

# EUROSTATISTIK

Daten zur Konjunkturanalyse

# EUROSTATISTICS

Data for short-term economic analysis

# EUROSTATISTIQUES

Données pour l'analyse de la conjoncture

Monatlich  Monthly  Mensuel

**1**  **1994**

euostat

Theme / Thème  
General statistics / Statistiques générales

Series / Série  
Short-term trends / Conjoncture

**1**  
**B**



OFICINA ESTADÍSTICA DE LAS COMUNIDADES EUROPEAS  
DE EUROPÆISKE FÆLLESSKABERS STATISTISKE KONTOR  
STATISTISCHES AMT DER EUROPÄISCHEN GEMEINSCHAFTEN  
ΣΤΑΤΙΣΤΙΚΗ ΥΠΗΡΕΣΙΑ ΤΩΝ ΕΥΡΩΠΑΪΚΩΝ ΚΟΙΝΟΤΗΤΩΝ  
STATISTICAL OFFICE OF THE EUROPEAN COMMUNITIES  
OFFICE STATISTIQUE DES COMMUNAUTÉS EUROPÉENNES  
ISTITUTO STATISTICO DELLE COMUNITÀ EUROPEE  
BUREAU VOOR DE STATISTIEK DER EUROPESE GEMEENSCHAPPEN  
SERVIÇO DE ESTATÍSTICA DAS COMUNIDADES EUROPEIAS

L-2920 Luxembourg — Tél. 43 01-1 — Télex COMEUR LU 3423  
B-1049 Bruxelles, rue de la Loi 200 — Tél. 299 11 11

Las publicaciones de Eurostat están clasificadas por temas y por series. La clasificación se encuentra al final de la obra. Para mayor información sobre las publicaciones, rogamos se pongan en contacto con Eurostat. Para los pedidos, diríjase a las oficinas de venta cuyas direcciones figuran en la página interior de la contracubierta.

Eurostats publikationer er klassificeret efter emne og serie. En oversigt herover findes bag i hæftet. Yderligere oplysninger om publikationerne kan fås ved henvendelse til Eurostat. Bestilling kan afgives til de salgssteder, der er anført på omslagets side 3.

Die Veröffentlichungen von Eurostat sind nach Themenkreisen und Reihen gegliedert. Die Gliederung ist hinten in jedem Band aufgeführt. Genauere Auskünfte über die Veröffentlichungen erteilt Eurostat. Ihre Bestellungen richten Sie bitte an die Verkaufsbüros, deren Anschriften jeweils auf der dritten Umschlagseite der Veröffentlichungen zu finden sind.

Οι εκδόσεις της Eurostat ταξινομούνται κατά θέμα και κατά σειρά. Η ακριβής ταξινόμηση αναφέρεται στο τέλος κάθε έκδοσης. Για λεπτομερέστερες πληροφορίες σχετικά με τις εκδόσεις, μπορείτε να απευθύνεσθε στην Eurostat.

Για τις παραγγελίες μπορείτε να απευθύνεσθε στα γραφεία πώλησης, των οποίων οι διευθύνσεις αναγράφονται στη σελίδα 3 του εξωφύλλου.

Eurostat's publications are classified according to themes and series. This classification is indicated at the end of the publication. For more detailed information on publications, contact Eurostat. Orders are obtainable from the sales offices mentioned on the inside back cover.

Les publications d'Eurostat sont classées par thème et par série. Cette classification est précisée à la fin de l'ouvrage. Pour des informations plus détaillées sur les publications, contactez Eurostat. Pour les commandes, adressez-vous aux bureaux de vente dont les adresses sont indiquées à la page 3 de la couverture.

Le pubblicazioni dell'Eurostat sono classificate per tema e per serie. Tale classificazione è precisata alla fine dell'opera. Per informazioni più dettagliate sulle pubblicazioni rivolgersi all'Eurostat. Per eventuali ordinazioni rivolgersi a uno degli uffici di vendita i cui indirizzi figurano nella 3ª pagina della copertina.

De publikaties van Eurostat zijn ingedeeld naar onderwerp en serie. Deze indeling is achter in het boek opgenomen. Voor nadere informatie over de publikaties kunt u zich wenden tot Eurostat. Gelieve bestellingen op te geven bij de verkoopbureaus, waarvan de adressen op bladzijde 3 van de omslag zijn vermeld.

As publicações do Eurostat estão classificadas por tema e por série. Esta classificação está indicada no fim da obra. Para mais informações sobre as publicações é favor contactar Eurostat. Encomendas: serviços de venda cujos endereços estão indicados na contracapa.

**EUROSTATISTIK**

Daten zur Konjunkturanalyse

**EUROSTATISTICS**

Data for short-term economic analysis

**EUROSTATISTIQUES**

Données pour l'analyse de la conjoncture

Luxembourg: Office des publications officielles des Communautés européennes, 1994

© EGKS-EWG-EAG, Brüssel — Luxembourg, 1994  
Nachdruck — ausgenommen zu kommerziellen Zwecken — mit Quellenangabe gestattet.

© ECSC-EEC-EAEC, Brussels — Luxembourg, 1994  
Reproduction is authorized, except for commercial purposes, provided the source is acknowledged.

© CECA-CEE-CEEA, Bruxelles — Luxembourg, 1994  
Reproduction autorisée, sauf à des fins commerciales, moyennant mention de la source.

*Printed in the FR of Germany*

Mit der monatlich erscheinenden Veröffentlichung *Eurostatistik - Daten zur Konjunkturanalyse* werden innerhalb kürzester Frist die neuesten statistischen Daten über die Europäische Gemeinschaft als Ganzes (EUR12), über jedes Mitgliedsland sowie über die Vereinigten Staaten und Japan bekanntgegeben.

*Eurostatistik* enthält nicht die Gesamtheit des bei Eurostat verfügbaren statistischen Materials, sondern eine Auswahl der relevantesten Reihen über die konjunkturelle Entwicklung.

Schnelligkeit und Pünktlichkeit sind die wichtigsten Vorzüge dieser Veröffentlichung.

Aus diesem Grunde wurde sie im Umfang bewußt klein gehalten und enthält keine Anmerkungen zur Methodik, die im übrigen in den spezialisierten Veröffentlichungen von Eurostat zu finden sind.

Die in *Eurostatistik* veröffentlichten Daten stammen aus dem ICG -Bereich der On-line-Datenbank Cronos von Eurostat.

Wer Zugang zu Cronos besitzt, kann jederzeit die Tabellen dieser Veröffentlichung abfragen, wobei die Daten täglich auf den neuesten Stand gebracht werden (Hinweise zur On-line -Benutzung finden sich auf der letzten Seite). Darüber hinaus sind die Daten in der Datenbank Eurocron verfügbar, die vom Host Eurobases der Kommission angeboten wird.

Weitere Informationen über Eurostat und seine Produkte können bei folgender Stelle angefordert werden:

Eurostat - Informationsbüro  
L-2920 LUXEMBURG  
Telephon: (352) 4301 34567  
Telefax: (352) 43 64 04

Data Shop  
121, rue Joseph II  
Büro 3/235  
B-1049 Bruxelles  
Telephon: (02) 299 66 66  
Telefax: (02) 295 01 25

KURZ NOTIERT. . . . . 5

#### KONJUNKTURDATEN

1. Volkswirtschaftliche Gesamtrechnungen . . .	35
2. Beschäftigung . . . . .	39
3. Arbeitslosigkeit . . . . .	44
4. Industrielle Produktion . . . . .	49
5. Meinungsumfrage in der Industrie . . . . .	59
6. Industrieerzeugnisse . . . . .	65
7. Einzelhandel . . . . .	70
8. Landwirtschaftliche Erzeugnisse . . . . .	72
9. Außenhandel . . . . .	75
10. Verbraucherpreise . . . . .	106
11. Landwirtschaftliche Erzeugerpreise . . . . .	111
12. Löhne und Gehälter . . . . .	113
13. Finanzstatistiken . . . . .	114
14. Zahlungsbilanz . . . . .	121

Anmerkung betreffend Grafiken und Tabellen:

(\*) Die Daten beziehen sich auf das Gebiet der Bundesrepublik Deutschland vor dem 3.10.1990 einschließlich West-Berlin.

<b>0</b>	Weniger als die Hälfte der verwendeten Einheit
<b>%</b>	Prozent
<b>T/T-1%</b>	Prozentualer Zuwachs eines Vierteljahres gegenüber dem vorhergehenden Vergleichszeitraum (Monat, Vierteljahr, Jahr)
<b>T/T-4%</b>	Prozentualer Zuwachs eines Vierteljahres gegenüber dem entsprechenden Vierteljahr des Vorjahres
<b>T/T-12%</b>	Prozentualer Zuwachs eines Monats gegenüber dem entsprechenden Monat des Vorjahres
<b>BALANCE%</b>	Saldo zwischen den positiven Antworten (Zunahme, Verbesserung der Situation) und den negativen Antworten (Abnahme, Verschlechterung der Situation) der Konjunkturumfrage bei den Unternehmern in der Gemeinschaft
<b>1985=100</b>	Basisjahr
<b>EUR12=100</b>	Gemeinschaft der 10 oder 12 (=100)
<b>1000</b>	in 1000
<b>MIO</b>	Million
<b>MRD</b>	Milliarde
<b>T</b>	Metrische Tonne
<b>TJ(GCV)</b>	Terajoule = 109KJ
<b>GWH</b>	Gigawattstunde = 106kWh
<b>USD</b>	US-Dollar
<b>ECU</b>	Europäische Währungseinheit
<b>SZR</b>	Sonderziehungsrechte
<b>ESVG</b>	Europäisches System Volkswirtschaftlicher Gesamtrechnungen
<b>NACE</b>	Allgemeine Systematik der Wirtschaftszweige in den Europäischen Gemeinschaften
<b>SITC</b>	Standard International Trade Classification
<b>EUR</b>	Mitgliedstaaten insgesamt
<b>UEBL</b>	Belgisch-Luxemburgische Wirtschaftsunion
<b>ACP</b>	Länder Afrikas, der Karibik und des Pazifiks - Abkommens von Lomé

Soweit nicht anders angegeben, beziehen sich die Angaben auf den Gebietsstand der Bundesrepublik Deutschland vor dem 03.10.1990; sie schließen Berlin (West) ein.

### WECHSELKURSE: Französischer und Belgischer Franc wieder innerhalb der früheren engen Bandbreite

Einige der am Wechselkursmechanismus teilnehmenden Währungen haben in den letzten Wochen des Jahres wieder etwas an Wert gewonnen. So bewegte sich der Kurs sowohl des französischen als auch des belgischen Franc gegenüber der D-Mark erneut innerhalb der früheren engen Bandbreite. Ende 1993 überschritt der Kurs der französischen Währung die Marke von 3,40 FF für 1 DM und lag damit am Jahresende gegenüber der deutschen Währung auf einem etwas höheren Niveau als zu Jahresbeginn.

Auch die dänische Krone und das irische Pfund, die früher beide zu den Währungen des engen Wechselkursbandes zählten, gewannen im letzten Quartal des Jahres 1993 gegenüber der D-Mark an Wert, mit dem Resultat, daß sich die irische Währung zum Jahresende 1993 in einer stärkeren Verfassung als je zuvor seit der Ende Januar 1992 vorgenommenen Abwertung befand. Demgegenüber hielt sich der Kurs der spanischen Peseta und des portugiesischen Escudo seit Ende August auf einem mehr oder weniger unveränderten Stand.

Mit rückläufigen Zentralbankzinsen in Belgien, Dänemark, Deutschland, Spanien, Frankreich, den Niederlanden und Portugal verzeichneten die europäischen Zinsen im Dezember weiterhin einen Abwärtstrend. In Belgien, Dänemark und den Niederlanden wurden darüberhinaus am 6. Januar erneut die Zinsen gesenkt. Die Bundesbank hat ihre Leitzinsen zwar seit Ende Oktober nicht weiter zurückgenommen, der Zinssatz für Wertpapierpensionsgeschäfte wurde jedoch in der Zwischenzeit mehrfach gesenkt und lag am Jahresende bei 6 %, d.h. 2,75 Prozentpunkte unter dem Ende 1992 verzeichneten Stand.

Das Pfund Sterling, das im September 1992 aus dem Wechselkursmechanismus ausschied, hat in den vergangenen Monaten wieder an Wert gewonnen und wurde in den ersten Januaratagen zu knapp 2,59 DM gehandelt. Die britische Währung befindet sich damit auf dem höchsten Stand seit Ende Juli 1993.

Auch der US-Dollar gewann im Dezember und in den ersten Januaratagen sowohl gegenüber der D-Mark als auch gegenüber dem Yen an Wert und wurde am 5. Januar in London zu 1,74 DM bzw. 112,8 Yen gehandelt. Bei den Kursgewinnen gegenüber dem Yen handelt es sich um eine seit Mitte August, als die japanische Währung ihren bisherigen Tiefstand gegenüber dem US-Dollar erreicht hatte, zu beobachtende kontinuierliche Entwicklung. Mit einem Diskontsatz von 3 % bzw. 1,75 % verzeichnen die Vereinigten Staaten und Japan ein sehr viel niedrigeres Zinsniveau als die europäischen Staaten.

### RENDITEN VON STAATSANLEIHEN: In einigen Ländern weiterhin rückläufige Renditen

In einigen Ländern gaben die Renditen von Staatsanleihen im November weiter nach. Innerhalb der EG fielen die Renditen in Belgien, wo sie auf knapp 7 % zurückgingen, in Spanien, wo dies der siebte Monat in Folge mit rückläufigen Renditen war, und in geringem Maße in den Niederlanden.

Auch Japan verzeichnete rückläufige Renditen von Staatsanleihen, die nunmehr bei 3,6 % liegen, das sind gut zwei Prozentpunkte über dem amtlichen Diskontsatz. Demgegenüber wiesen die Vereinigten Staaten im November ein durchschnittliches Renditeniveau von 6,25 % auf.

In Frankreich, Italien und Portugal zogen die Renditen hingegen an, während sie in Dänemark, Luxemburg und im Vereinigten Königreich gleich blieben.

### GELDEVOLUMEN: Bundesbank strebt für 1994 geringfügig verlangsames Geldmengenwachstum an

Die deutsche Bundesbank strebt für 1994 ein geringfügig verlangsames Wachstum der Geldmenge M3 an. Der neue Zielkorridor liegt bei 4 %-6 %, gegenüber 4,5 %-6,5 % für 1993. Angesichts der neuesten Daten, die ein Geldmengenwachstum von rund 7 % erkennen lassen, dürfte die M3-Zuwachsrates jedoch oberhalb der Zielvorgabe liegen.

Sowohl in Italien als auch in Spanien liegt das Geldmengenwachstum ebenfalls oberhalb der angestrebten Zielraten. Die auf Jahresbasis umgerechnete Wachstumsrate des spanischen Geldmengenaggregats ALP, das sich aus den Komponenten der Geldmenge M3 und verschiedenen finanziellen Aktiva im Besitz von Nichtbanken zusammensetzt, hat sich seit April dieses Jahres beschleunigt. Die Daten für September lassen eine Zuwachsrates von knapp 10 % erkennen, bei einem Zielkorridor von 0 %-4 % vorgesehen aus, was zum Teil darauf zurückzuführen ist, daß infolge der niedrigen Zinsen die Kosten für Sichteinlagen verglichen mit verzinslichen Anlageformen relativ niedrig sind.

Im Vereinigten Königreich beschleunigte sich die Wachstumsrate der Geldmenge M4 weiter und lag im Oktober auf das Jahr umgerechnet bei 4,3 %. Das Aggregat M0 weitete sich den vorläufigen Daten zufolge im Jahr 1993 um 5,8 % und damit schneller als von der Bank of England mit einem Zielkorridor von 0 %-4 % vorgesehen aus, was zum Teil darauf zurückzuführen ist, daß infolge der niedrigen Zinsen die Kosten für Sichteinlagen verglichen mit verzinslichen Anlageformen relativ niedrig sind.

### AMTLICHE WÄHRUNGSRESERVEN: Japans Reserven im Oktober auf dem höchsten Stand seit vier Jahren

Mit gut 80 Mrd. ECU haben die japanischen amtlichen Währungsreserven im Oktober ihren höchsten Stand seit Mai 1989 erreicht. Der 1993 zu verzeichnende Zufluß von Währungsreserven nach Japan erklärt sich zum Teil aus der starken Verfassung der japanischen Währung in den ersten sieben Monaten des Jahres.

Ein Zufluß von Reserven wird auch aus Spanien und den Niederlanden gemeldet. Spanien hat das zweithöchste Reserveniveau der Gemeinschaft zu verzeichnen, wenngleich die Währungsreserven des Landes erheblich unter ihrem Stand von Mitte 1992 liegen, als Spanien zeitweilig die umfangreichsten Reserven der EG zu verzeichnen hatte. Die deutschen Währungsreserven belaufen sich trotz des in den letzten Monaten erfolgten Reserveabflusses noch immer auf knapp 68 Mrd. ECU.

### PREISE: Die Jahresinflationsrate der EG betrug 3,2 % im November

Die Inflationsrate für die EG insgesamt, gemessen an der Veränderung des Verbraucherpreisindex über die letzten 12 Monate, ist von 3,3 % im Oktober auf 3,2 % im November zurückgegangen.

Dies ist der niedrigste Stand seit Mai 1988 (ebenfalls 3,2 %) und ist die Fortsetzung einer abnehmenden Inflation in der EG, einer Entwicklung, die im Herbst letzten Jahres angefangen hat.

Für die einzelnen Mitgliedstaaten sind die Raten — in aufsteigender Reihenfolge nach der für derzeitigen Inflation geordnet — für die angegebenen Zeiträume wie folgt:

	NOV. '93 NOV. '92	NOV. '92 NOV. '91		NOV. '93 NOV. '92	NOV. '92 NOV. '91
Ver. Königreich	1,4 %	3,0 %	Luxemburg	3,5 %	2,9 %
Irland	1,5 %	2,4 %	Deutschland*	3,6 %	3,7 %
Dänemark	1,6 %E	1,4 %	Italien	4,6 %P	4,8 %
Niederlande	1,7 %	3,2 %	Spanien	4,8 %	5,1 %
Frankreich	2,2 %P	1,6 %	Portugal	6,6 %	8,7 %
Belgien	2,5 %	2,2 %	Griechenland	12,3 %	15,0 %

\* Der Verbraucherpreisindex der Bundesrepublik Deutschland bezieht sich weiterhin auf den Gebietsstand vor dem 3. Oktober 1990

P = Vorläufig

E = Geschätzt

Der Vertrag über die Europäische Union, der am 1.11.1993 in Kraft trat, sieht als eines der Kriterien der wirtschaftlichen Konvergenz vor, daß die Inflationsraten der Mitgliedstaaten nicht mehr als 1,5 Prozentpunkte über dem Durchschnitt der drei Länder mit der niedrigsten Inflation liegen dürfen.

Im November erfüllten das Vereinigte Königreich, Irland, Dänemark, die Niederlande, Frankreich und Belgien diese Bedingung (der Durchschnitt der drei niedrigsten Raten war 1,5 %, so daß diese Grenze bei 3,0 % lag).

Unter den Beitrittskandidaten erfüllen zur Zeit nur Finnland (1,3 %) und Norwegen (1,9 %) diese Voraussetzung, während die Inflationsraten für Österreich (3,5 % im Oktober) und Schweden (4,8 %) oberhalb dieser Grenzen liegen. Die Jahresinflation der Vereinigten Staaten und Japans betrug im November 2,7 % (3,0 %) bzw. 1,0 % (0,7 %).

Der Monatsindex für EUR-12 stieg zwischen Oktober und November um 0,2 % als Ergebnis der Preisrückgänge von 0,1 % in den Niederlanden und im Vereinigten Königreich sowie leichter Preissteigerungen von 0,1 % im Belgien und Frankreich, 0,2 % in Dänemark, Deutschland, Spanien und 0,3 % in Luxemburg und stärkerer Preissteigerungen in Italien (0,5 %), Portugal (0,7 %) und Griechenland (0,8 %). Der Vierteljahresindex für Irland stieg zwischen Mitte-August und Mitte-November um 0,3 %, was eine Steigerung von 0,1 % pro Monat entspricht.

### ARBEITSLOSIGKEIT IN DER EG: Eurostat schätzt die saisonbereinigte Arbeitslosenquote in der Gemeinschaft für Oktober 1993 auf 10,7 %. Sie ist damit im Vergleich zum Vormonat um 0,1 % gestiegen und um +1,1 % im Vergleich zum Monat Oktober 1992.

Die Zahl der Arbeitslosen (ILO-Definition) in der Gemeinschaft wird auf leicht über 16 Millionen geschätzt (3,5 Millionen in Spanien, 3,0 Millionen im Vereinigten Königreich, 2,8 Millionen in Italien und Frankreich, 1,9 Millionen in den alten Ländern der Bundesrepublik Deutschland). Diese Zahl kann verglichen werden mit der Zahl der Arbeitslosen in den Vereinigten Staaten (8,8 Millionen) und in Japan (1,7 Millionen im Monat August).

In den vergangenen zwölf Monaten hat die Arbeitslosenquote in Spanien am stärksten zugenommen (+3,0 Punkte, von 18,9 % auf 21,9 %), aber die Zuwachsrates sind beträchtlicher in Luxemburg (+0,7 Punkte, von 2,1 % auf 2,8 %) und in Deutschland (alte Länder +1,3 Punkte, von 4,8 % auf 6,1 %). In diesem Zeitraum hat die Arbeitslosenquote in fast allen Mitgliedstaaten zugenommen, mit Ausnahme des Vereinigten Königreichs (10,2 %) und Irlands (18,4 %), wo sie auf gleichbleibendem Niveau verharrte.

In den letzten zwölf Monaten prägte sich die Zunahme der Arbeitslosigkeit bei den Männern (+1,2 %) stärker aus als bei den Frauen (+1,0 %).

Diese Schätzung der Arbeitslosenquoten und der Zahl der Arbeitslosen schaltet die unterschiedlichen nationalen Methoden zur Erfassung der Arbeitslosigkeit weitgehend aus. Die Arbeitslosenquoten werden geschätzt durch Extrapolation der 1991er Ergebnisse der EG-Arbeitskräfteerhebung in allen Mitgliedstaaten. Die Einbeziehung der 1992er Ergebnisse, sobald verfügbar, kann zu Revisionen der Schätzungen führen.

### INDUSTRIEPRODUKTION: Wiederbelebung erscheint möglich

Nach wie vor sinkt oder stagniert die Industrieproduktion in den meisten Ländern der Europäischen Union (EU), doch gibt es Anzeichen für eine mögliche Wiederbelebung. In der EU betrug die Veränderungsrate des arbeitstäglich bereinigten Produktionsindex der Industrie gegenüber dem Wert des gleichen Monats ein Jahr zuvor im September 1993 -2,7 %, im April bis Juli waren es immer mehr als -4 %, der Negativtrend schwächt sich also ab. Betrachtet man die letzten drei Monate Juli bis September 1993, so beläuft sich für die EU die Veränderungsrate des saisonbereinigten Produktionsindex gegenüber dem 2. Quartal 1993 auf +0,3 %, drei Monate zuvor waren es -0,4 %.

In Japan beträgt die entsprechende Veränderungsrate für das 3. Quartal -0,3 %, in den USA ist mit +0,5 der Aufschwung geringer als erwartet.

Für die einzelnen Mitgliedstaaten der Europäischen Union ergeben sich für die saisonbereinigte Industrieproduktion folgende Veränderungsrate des 3. Quartals gegenüber dem 2. Quartal: Dänemark +5,5 %, Spanien +1,9 % (geschätzt), Irland +1,8 % (geschätzt), Vereinigtes Königreich +1,0 %, Niederlande +0,9 %, Griechenland +0,4 %, Belgien +0,1 % (geschätzt), West-Deutschland +0,1 %, Frankreich 0 %, Italien -0,8 %. Nur einer der gemeldeten Mitgliedstaaten zeigt also noch einen negativen Trend, in den anderen Teilen der EU stagniert oder steigt die Industrieproduktion.

### ZAHLUNGSBILANZ — Gesamttendenzen — vorläufige Zahlen für das erste Quartal 1993:

Bedingt durch die Einführung von INTRASTAT, dem neuen System für die Erhebung von Daten über den innergemeinschaftlichen Handel, dauern die erheblichen Verzögerungen bei der Datensammlung bis heute an. Infolgedessen konnten nicht alle Zahlungsbilanzdaten für das erste Quartal 1993 aktualisiert werden.

Bis auf einige von den Mitgliedstaaten selbst vorgenommene Änderungen gleichen die Angaben daher den in der vorhergehenden Nummer veröffentlichten Zahlen. Bis heute (7. Januar 1994) liegen uns die Zahlen für die Vereinigten Staaten, Japan, Dänemark, Deutschland, das Vereinigte Königreich, Frankreich, Griechenland, Irland, Italien und teilweise für die Niederlande vor, die zur Information veröffentlicht werden. Daher sind Schätzungen für die gesamte Gemeinschaft für das erste Quartal 1993 nicht möglich.

#### AUSSENHANDEL

Das Defizit des Handels der Gemeinschaft mit Drittländern belief sich in den ersten sechs Monaten des Jahres 1993 auf 13,9 Mrd. ECU, gegenüber 36,1 Mrd. ECU im gleichen Vorjahreszeitraum. Die Einfuhren der Gemeinschaft aus Drittländern gingen von Januar

bis Juni 1993 um 3,7 % zurück, während die Ausfuhren gegenüber der ersten Jahreshälfte 1992 um 6,1 % anstiegen.

Das Handelsbilanzdefizit der Vereinigten Staaten betrug im ersten Halbjahr 1993 49,1 Mrd. ECU, verglichen mit 31,1 Mrd. ECU im entsprechenden Vorjahreszeitraum. Die Einfuhren der Vereinigten Staaten verzeichneten in den ersten sechs Monaten des Jahres 1993 gegenüber dem gleichen Zeitraum 1992 in Ecu ausgedrückt einen Zuwachs um 16,4 % (in Dollar um 10,2 %), während die Ausfuhren zwischen diesen beiden Perioden in Ecu um 9,1 % (und in Dollar um 3,4 %) anstiegen.

Der kumulierte Überschuß des japanischen Außenhandels belief sich in der ersten Jahreshälfte 1993 auf 49,7 Mrd. ECU und war damit um 9 Mrd. ECU höher als im entsprechenden Vorjahreszeitraum. In Ecu ausgedrückt nahmen die japanischen Einfuhren um 8,6 % und die Ausfuhren um 12,7 % zu, während sie sich in Yen um 7,2 % bzw. 0,8 % abschwächten.



*Eurostatistics - data for short-term economic analysis* is a monthly publication aimed at providing, as rapidly as possible, the latest statistical data on the European Community as a whole (EUR12), each Member State, the United States and Japan.

*Eurostatistics* does not present all the statistics held by Eurostat, but a selection of the most relevant series on the economic situation.

Speed of publication and punctuality are the main features of this publication; that is why it is deliberately streamlined and does not contain any methodological notes, which are given in Eurostat's specialized publications.

The data published in *Eurostatistics* are taken from the ICG domain of Eurostat's on-line database, Cronos (instructions regarding on-line consultation may be found at the end of this publication). They are also available via the Commission host Eurobases in the Eurocron database.

Further information on Eurostat and its products can be obtained from the following addresses:

Eurostat - Information Office  
L-2920 Luxembourg  
Tel.: (352) 4301-34567  
Fax: (352) 43 64 04

Data Shop  
121, Rue Joseph II  
Office 3/235  
B-1049 Bruxelles  
Tel.: (02) 299 66 66  
Fax: (02) 295 01 25

IN BRIEF. . . . .	9
<b>SHORT-TERM TRENDS</b>	
1. National accounts . . . . .	35
2. Employment . . . . .	39
3. Unemployment. . . . .	44
4. Industrial production . . . . .	49
5. Opinions in industry. . . . .	59
6. Industrial products . . . . .	65
7. Retail sales. . . . .	70
8. Agricultural products . . . . .	72
9. External trade . . . . .	75
10. Consumer prices. . . . .	106
11. Producer prices of agricultural products. . . . .	111
12. Wages and salaries . . . . .	113
13. Financial statistics. . . . .	114
14. Balance of payments . . . . .	121

Note concerning graphs and tables:

(\*) Data for the Federal Republic of Germany, including West-Berlin, as constituted prior to 3 October 1990.

<b>0</b>	Data less than the unit used
<b>%</b>	Per cent
<b>T/T-1%</b>	Percentage increase of one period (month, quarter, year) on the corresponding previous period
<b>T/T-4%</b>	Percentage increase on the corresponding quarter of the previous year
<b>T/T-12%</b>	Percentage increase on the corresponding month of the previous year
<b>BALANCE%</b>	Balance between positive replies (increase, improvement in the situation) and negative replies (reduction, worsening of the situation) in the short-term-trends enquiry conducted among heads of enterprises in the Community
<b>1985=100</b>	Reference year
<b>EUR12=100</b>	Data for countries expressed as a percentage of the Community of 12 (=100)
<b>1000</b>	Thousand
<b>MIO</b>	Million
<b>MRD</b>	Thousand million
<b>T</b>	Tonne
<b>TJ(GCV)</b>	Terajoule=109kj
<b>GWH</b>	Gigawatt hour (= 106kWh)
<b>USD</b>	US dollar
<b>ECU</b>	European currency unit
<b>ESA</b>	European system of integrated economic accounts
<b>SDR</b>	Special drawing right
<b>NACE</b>	General industrial classification of economic activities within the European Communities
<b>SITC</b>	Standard international trade classification
<b>EUR</b>	Total of Member States of the EC
<b>UEBL</b>	Belgo-Luxembourg economic union
<b>ACP</b>	African, Caribbean and Pacific countries of the Lomé Convention

Unless otherwise stated, data for the Federal Republic of Germany, including West Berlin, as constituted prior to 3 October 1990.

### EXCHANGE RATES: French and Belgian franc trade within their former narrow bands

There has been some appreciation of certain ERM currencies in the last weeks of the year. Both the French and Belgian francs moved back into their previous narrow bands against the Deutschmark, and the French franc broke through the FF3.40 mark against the mark at the end of 1993. It thus ended the year at a slightly higher level against the mark than at the start.

The Danish krone and the Irish punt, both former narrow band ERM currencies, also appreciated against the Deutschmark in the final quarter of the year: in fact the punt ended 1993 stronger than at any point since its devaluation at the end of January 1992. However, the Spanish peseta and the Portuguese escudo have been more or less stable against the mark since the end of August.

European interest rates have continued to edge down, with central bank rates falling in December in Belgium, Denmark, Germany, Spain, France, the Netherlands and Portugal. Rates in Belgium, Denmark and the Netherlands were further reduced on January 6. Although the Bundesbank has not changed its headline rates since late October, the rate applied to its repurchase facility has been reduced several times, ending the year at 6%, 2.75% lower than its level at the end of 1992.

Sterling, which left the ERM in September 1992, has appreciated in recent months. In the first days of January it stood at almost DM 2.59, its highest level since late July 1993.

The US dollar continued to appreciate against both the mark and the Japanese yen during December and the first days of January, closing in London on January 5 at almost DM 1.74 and 112.8 Its appreciation against the yen has been steady since mid-August, at which point it had touched all-time lows. Short-term interest rates remain much lower in the US and Japan than in Europe, with the discount rate at 3% and 1.75% respectively in the two countries.

### GOVERNMENT BOND YIELDS: Yields in certain countries continue to fall

The yield on government bond yields continued to fall in certain countries in November. Within the EC, yields fell in Belgium, dipping just below 7%, in Spain, where it was the seventh successive month of falling yields and by a small amount in the Netherlands.

Government bond yields also fell in Japan to stand at 3.6%, just over two percentage points higher than the official discount rate. By comparison, US government bond yields stood at an average of 6.25% in November.

Yields rose in November in France, Italy and Portugal, and remained constant in Denmark, Luxembourg and the United Kingdom.

### MONEY SUPPLY: Bundesbank announces slightly tighter monetary growth target range for 1994

The Bundesbank has announced a slightly tighter target range for the growth rate of M3 in 1994. The new target range is 4-6%, as compared with 1993's range of 4.5-6.5%. It seems likely however that M3 growth will exceed 1993's target, since the most recent data indicate that it is growing at around 7%.

In both Italy and Spain monetary growth is also exceeding the current target ranges. In Spain, the annualised growth rate of ALP, an aggregate which is made up of the components of M3 plus the public's holdings of various other financial assets, has been accelerating since April of this year. Data for September indicate a growth rate of just under 10%, as compared with the target range of 4.5-7.5%. In Italy, where the target range is 5-7%, M2 has been growing at rates of around 7-8% in recent months.

In the United Kingdom growth in the aggregate M4 continues to edge upwards: in October the annualised growth rate was 4.3%. Provisional data for the growth of M0 indicate that in 1993 it grew at a rate of 5.8%, higher than the Bank of England's official monitoring range of 0-4%. This can partially be explained by the fact that low interest rates mean that the costs of holding cash instead of an interest bearing deposit are relatively low.

### FOREIGN OFFICIAL RESERVES: Japan's reserves at four year high in October

At just over 80 thousand million ecu, Japan's foreign official reserves were at their highest level in October since May 1989. Japan has experienced an inflow of reserves in 1993 which can partially be explained by the strength of the Japanese yen in the first seven months of the year.

Other countries experiencing an inflow of reserves in October were Spain and the Netherlands. Although Spain's reserves are far smaller than in mid-1992, when for a time they were the largest in the EC, they remain the second largest of the EC countries. Despite outflows in recent months, Germany's reserves stand at almost 68 thousand million ecu.

### PRICES : EC annual inflation rate at 3.2% in November

The inflation rate for the EC as a whole, as measured by the 12 month change in the consumer price index, fell from 3.3% in October to 3.2% in November.

This is the lowest annual rate since May 1988 (also 3.2%), and is a continuation of the decline of inflation in the EC which started last autumn.

In ascending order of current inflation the rates for the individual Member States and those for the corresponding period a year earlier are as follows:

	NOV. '93 NOV. '92	NOV. '92 NOV. '91		NOV. '93 NOV. '92	NOV. '92 NOV. '91
United Kingdom	1.4 %	3.0 %	Luxembourg	3.5 %	2.9 %
Ireland	1.5 %	2.4 %	Germany*	3.6 %	3.7 %
Denmark	1.6 %E	1.4 %	Italy	4.6 %P	4.8 %
Netherlands	1.7 %	3.2 %	Spain	4.8 %	5.1 %
France	2.2 %P	1.6 %	Portugal	6.6 %	8.7 %
Belgium	2.5 %	2.2 %	Greece	12.3 %	15.0 %

\* The CPI for the Federal Republic of Germany continues to reflect borders prior to 3 October 1990

P = Provisional

E = Estimated

The Treaty on European Union which came into effect on 1.11.1993, requires that, as one of the criteria of economic convergence, annual inflation rates of the Member States must not exceed by more than 1.5 percentage points the average of the three lowest national rates. On this basis for the month of November 1993, Ireland, the United Kingdom, Denmark, the Netherlands, France and Belgium fulfilled this requirement (the average of the three lowest rates was 1.5%, thus the differential should be within 3.0%).

Of the applicant Member States at present only Finland (1.3%) and Norway (1.9%) meet the criterion, whereas inflation rates in Austria (3.5% in October) and Sweden (4.8%) are outside the limit mentioned above. The corresponding rates for the USA and Japan are 2.7% (3.0%) and 1.0% (0.7%) respectively.

On a month to month basis, the EUR-12 index rose by 0.2% between October and November, reflecting a slight decrease in the Netherlands and in the United Kingdom (both 0.1%) and small increases in Belgium and France (0.1%), Denmark, Germany and Spain (0.2%), Luxembourg (0.3%). Larger rises in prices were reported from Italy (0.5%), Portugal (0.7%) and Greece (0.8%). The quarterly index for Ireland rose by 0.3% between mid-August and mid-November, corresponding to an average monthly inflation of 0.1%.

### UNEMPLOYMENT IN THE COMMUNITY. Eurostat estimates that the seasonally-adjusted unemployment rate in the European Community for the month of October 1993 was 10.7%, which represents an increase of +0.1% by comparison with the previous month, and an increase of +1.1% by comparison with the month of October 1992.

The number of persons in the Community who are unemployed according to the ILO definition may be estimated at slightly over 16 millions, of which 3.5 million are in Spain, 3.0 million in the United Kingdom, 2.8 million each in Italy and France, and 1.9 million in the former territory of Germany. This may be compared with figures of 8.8 million unemployed persons in the United States and 1.7 million in Japan for the month of August.

The Member State whose employment rate has increased most over the last twelve months is Spain (+3.0 points, from 18.9% to 21.9%), but in proportional terms there have been steeper rises in Luxembourg (+0.7 points, from 2.1% to 2.8%) and Germany (in the former territory, +1.3 points, from 4.8% to 6.1%). During this period, the unemployment rate has risen in all Member States except the United Kingdom (10.2%) and Ireland (18.4%) where it has remained stable.

In the last twelve months, the rise in the unemployment rate has been greater for men (+1.2 percentage points) than for women (+1.0 percentage points).

The unemployment rate and the number of unemployed persons are estimated after taking account of the differences between national methods of recording unemployment.

The rate of unemployment is estimated by extrapolating the 1991 results of the labour force surveys for all the Member States. The introduction of the 1992 results, when available, will probably lead to a revision of the estimates.

### INDUSTRIAL PRODUCTION: Recovery seems possible

Industrial production is continuing to fall, or is stagnating, in most countries of the European Union (EU), but there are signs that recovery may be on the way. The rate of change in the Industrial Production Index, adjusted for working days, was -2.7% in September 1993 in the EU compared with the value in the corresponding month of the previous year; since the figure was constantly more than -4% from April to July, the negative trend is levelling out.

If we take the last three months, July to September 1993, the rate of change of the seasonally adjusted production index for the EU was +0.3% up on the second quarter of 1993; three months previously, the figure was -0.4%.

The corresponding rate of change for the third quarter in Japan was -0.3%; the upswing in the USA was lower than expected at +0.5%.

At Member State level, the following rates of change for the third quarter over the second quarter apply for seasonally-adjusted industrial production: Denmark +5.5%, Spain +1.9% (estimated), Ireland +1.8% (estimated), United Kingdom +1.0%, Belgium +0.1% (estimated), Netherlands +0.9%, Greece +0.4%, West Germany +0.1%, France 0%, Italy -0.8%. Only one of the above therefore shows a negative trend; in the other parts of the Union, industrial production is stagnating or rising.

### BALANCE OF PAYMENTS — world trends — preliminary figures for the first quarter of 1993:

The major delays in data collection which followed the introduction of Intrastat, the new system for collecting statistics on the intra-Community trading of goods, are still apparent. As a result, it has not been possible to update all the balance of payments figures for the first quarter of 1993.

These figures are therefore similar to those published in the last issue apart from some revisions made by the countries themselves. To date, i.e. 7 January 1994, we have the figures for the United States, Japan, Denmark, Germany, the United Kingdom, France, Greece, Ireland and Italy, and partial figures for the Netherlands. These figures are given by way of information. Under these circumstances it is impossible to make estimates for the EUR-12 total for the first quarter of 1993.

### EXTERNAL TRADE

The Community's deficit for the first six months of 1993 was 13.9 billion ecus, as against 36.1 billion ecus for the same period of 1992. Extra-Community imports in the period January-June 1993 were down 3.7%, whereas exports showed an increase (6.1%) compared with the first half of 1992.

The US trade deficit in the first six months of 1993 was 49.1 billion ecus. For the same period of 1992 this deficit was 31.1 billion ecus. US imports increased in ecu terms by 16.4% in the first six months of 1993 when compared to the same period of 1992 (10.2% in dollar terms). US exports rose by 9.1% in ecus between these two periods (3.4% in dollars).

Japan's cumulative surplus over the first half of 1993 was 49.7 billion ecus, 9 billion ecus up on the January-June 1992 figure. Imports were up by 8.6% while exports increased by 12.7%, both in ecu terms. However, in yens these figures were -7.72% and -0.8% respectively.

*Eurostatistiques - Données pour l'analyse de la conjoncture* est une publication mensuelle qui a pour but de fournir dans les meilleurs délais les données statistiques les plus récentes pour la Communauté européenne en tant qu'ensemble (EUR12), pour les pays membres ainsi que pour leurs principaux partenaires extra-communautaires (États-Unis d'Amérique et Japon).

*Eurostatistiques* ne publie pas d'une manière exhaustive toutes les statistiques disponibles auprès d'Eurostat, mais les plus importantes parmi celles-ci.

Cette publication se veut rapide et facilement maniable. Pour cette raison, elle ne comporte pas de notes méthodologiques, qui sont par ailleurs disponibles dans les publications spécialisées d'Eurostat.

Les données publiées dans *Eurostatistiques* proviennent du domaine ICG de la base de données Cronos (les instructions pour le mode de consultation on-line se trouvent à la fin de cette publication). Ces données sont aussi disponibles dans la base de données Eurocron, accessible par l'intermédiaire du serveur Eurobases de la Commission.

De plus amples informations concernant Eurostat et ses produits peuvent être obtenues aux adresses suivantes :

Eurostat - Bureau d'information  
L-2920 Luxembourg  
Tél. : (352) 4301-34567  
Fax : (352) 43 64 04

Data Shop  
121, Rue Joseph II  
Bureau 3/235  
B-1049 Bruxelles  
Tél. : (02) 299 66 66  
Fax : (02) 295 01 25

EN BREF . . . . . 13

**DONNÉS CONJONCTURELLES**

1. Comptes nationaux . . . . .	35
2. Emploi . . . . .	39
3. Chômage . . . . .	44
4. Production industrielle . . . . .	49
5. Opinions dans l'industrie . . . . .	59
6. Produits industriels . . . . .	65
7. Ventes au détail . . . . .	70
8. Produits agricoles . . . . .	72
9. Commerce extérieur . . . . .	75
10. Prix à la consommation . . . . .	106
11. Prix des produits agricoles à la production . . . . .	111
12. Salaires . . . . .	113
13. Statistiques financières . . . . .	114
14. Balance des paiements . . . . .	121

Note concernant les graphiques et les tableaux :

(\*) Les données portent sur le territoire de la République fédérale d'Allemagne avant le 3.10.1990 Berlin-Ouest inclus.

<b>0</b>	Donnée inférieure à la moitié de l'unité utilisée
<b>%</b>	Pourcentage
<b>T/T-1%</b>	Accroissement en pourcentage d'une période (mois, trimestre ou années) sur la période précédente.
<b>T/T-4%</b>	Accroissement en pourcentage d'un trimestre sur le trimestre correspondant de l'année précédente
<b>T/T-12%</b>	Accroissement en pourcentage d'un mois sur le mois correspondant de l'année précédente
<b>BALANCE%</b>	Solde entre les réponses positives (accroissement, amélioration de la situation) et les réponses négatives (diminution, détérioration de la situation) à l'enquête de conjoncture auprès des chefs d'entreprise de la Communauté
<b>1985=100</b>	Année de base
<b>EUR12=100</b>	Données des pays exprimées en pourcentage du total de la Communauté à douze (= 100)
<b>1000</b>	Millier
<b>Mio</b>	Million
<b>Mrd</b>	Milliard
<b>T</b>	Tonne métrique
<b>TJ(GCV)</b>	Terajoule = 109Kj
<b>GWH</b>	Gigawattheure = 106kWh
<b>USD</b>	Dollar US
<b>ECU</b>	Unité monétaire européenne
<b>DTS</b>	Droits de tirages spéciaux
<b>SEC</b>	Système européen de comptes économiques intégrés
<b>NACE</b>	Nomenclature générale des activités économiques dans les Communautés européennes
<b>CTCI</b>	Classification type pour le commerce international
<b>EUR</b>	Ensemble des États membres de la CE
<b>UEBL</b>	Union économique belgo-luxembourgeoise
<b>ACP</b>	États d'Afrique, des Caraïbes et du Pacifique-Convention de Lomé

Sauf indications contraires, les données portent sur le territoire de la République fédérale d'Allemagne avant le 3.10.1990, Berlin-Ouest inclus.

### Taux de change : Fluctuations du franc français et du franc belge à l'intérieur de leurs anciennes bandes étroites.

Certaines monnaies du MTC se sont quelque peu appréciées au cours des dernières semaines de l'année. Les francs français et les francs belges se sont retrouvés dans leur ancienne bande étroite par rapport au Deutschmark et le franc français a passé la barre des 3,40 FF pour un mark à la fin de 1993, finissant ainsi l'année à un taux légèrement plus élevé par rapport au mark qu'au début de l'année.

La couronne danoise et la livre irlandaise se situant toutes deux dans l'ancienne bande étroite du MTC, se sont également appréciées par rapport au Deutschmark au dernier trimestre de l'année: en fait, la livre irlandaise a atteint fin 1993, son niveau le plus élevé depuis sa dévaluation fin janvier 1992. La peseta espagnole et l'escudo portugais ont été plus ou moins stables par rapport au mark depuis la fin août.

Les taux d'intérêt européens ont continué à baisser, avec des taux bancaires de base en baisse en décembre en Belgique, au Danemark, en Allemagne, en Espagne, en France, aux Pays-Bas et au Portugal. En Belgique, au Danemark et aux Pays-Bas, les taux ont été à nouveau réduits le 6 janvier. Bien que la Bundesbank n'ait pas modifié ses taux depuis fin octobre, le taux appliqué aux rachats a été réduit plusieurs fois, terminant l'année à 6 %, soit 2,75 % de moins qu'à la fin de l'année 1992.

La livre sterling, qui a quitté le MTC en septembre 1992, s'est appréciée ces derniers mois. Au cours des premiers jours de janvier, elle se négociait à près de 2,59 DM, son taux le plus élevé depuis fin juillet 1993.

Le dollar a continué de s'apprécier à la fois par rapport au mark et par rapport au yen au mois de décembre et durant les premiers jours de janvier, clôturant à Londres le 5 janvier à près de 1,74 DM et 112,8 yens. La monnaie américaine n'a cessé de regagner du terrain par rapport au yen, depuis la mi-août, date à laquelle elle avait atteint son niveau historique le plus bas. Aux Etats-Unis et au Japon, les taux d'intérêt à court terme restent nettement inférieurs aux taux européens; les taux d'escompte sont de 3 % et 1,75 % respectivement dans ces deux pays.

### RENDIMENT DES OBLIGATIONS D'ETAT : dans certains pays, les rendements continuent de baisser

En novembre, les rendements des obligations d'Etat ont continué de baisser dans certains pays. Dans la Communauté, ils ont diminué en Belgique, tombant à tout juste au-dessous de 7 %, en Espagne, pour le septième mois consécutif et aux Pays-Bas, mais dans ce pays la baisse a été faible.

Les rendements des obligations d'Etat sont également en diminution au Japon à 3,6 %, soit tout juste 2 points de plus que le taux d'escompte officiel. En comparaison, aux Etats-Unis, les rendements des obligations d'Etat étaient de 6,5 % en moyenne en novembre.

Pour ce même mois, les rendements ont progressé en France, en Italie et au Portugal et sont restés constants au Danemark, au Luxembourg et au Royaume-Uni.

### MASSE MONETAIRE : la Bundesbank annonce un léger resserrement de sa fourchette-cible pour 1994

La Bundesbank a annoncé un léger resserrement de sa fourchette-cible pour le taux de croissance de M3 en 1994. La nouvelle fourchette est de 4-6 % contre 4,5-6,5 % en 1993. Toutefois, il semble probable que la croissance de M3 excédera en 1993 la fourchette-cible étant donné que les données les plus récentes indiquent un accroissement de l'ordre de 7 %. En Italie et en Espagne, la croissance monétaire excède également les actuelles fourchettes-cibles. En Espagne, le taux de croissance annualisé des ALP, agrégat constitué, en plus des composants de M3, de différents autres avoirs financiers détenus par le public, a été en s'accroissant depuis avril de cette année. Les données pour septembre indiquent un taux de croissance juste en-deçà de 10 %, alors que la fourchette-cible avait été fixée à 4,5-7,5 %. En Italie, où l'objectif était fixé à 5-7 %, M2 a enregistré ces derniers mois des taux de croissance de 7-8 %.

Au Royaume-Uni, la croissance de l'agrégat M4 se poursuit: en octobre, le taux de croissance annualisé était de 4,3 %. Des données provisoires pour la croissance de M0 indiquent qu'en 1993, la progression a été de 5,8 %, supérieure à la fourchette officielle de la banque d'Angleterre de 0-4 %. Cette situation peut s'expliquer en partie par le fait qu'avec de faibles taux d'intérêt, les coûts de détention de liquidités au lieu de dépôts portant intérêts sont relativement faibles.

### RESERVES DE CHANGE : les réserves de change du Japon ont atteint sur quatre ans leur niveau le plus élevé en octobre.

Avec tout juste un peu plus de 80.000 millions d'écus, les réserves en devises du Japon ont atteint en octobre leur niveau le plus élevé depuis mai 1989. Le Japon a enregistré un afflux de devises en 1993 ce qui s'explique en partie par la fermeté du yen japonais au cours des sept premiers mois de l'année.

D'autres pays ont également connu un afflux de devises en octobre, l'Espagne et les Pays-Bas par exemple. Bien que les réserves de l'Espagne soient très inférieures à ce qu'elles étaient mi-1992 où elles ont été pendant un moment les plus importantes de la Communauté, elles continuent d'occuper la seconde place parmi les pays CE. En dépit de sorties ces derniers mois, les réserves allemandes atteignent près de 68.000 millions d'écus.

### PRIX : Le taux d'inflation annuelle à 3,2 % en novembre

Le taux d'inflation pour l'ensemble de la CE, mesuré par la variation sur 12 mois de l'IPC, est tombé de 3,3 % en octobre à 3,2 % en novembre.

Ceci est le taux le plus bas depuis mai 1988 (aussi 3,2 %) en continuant le ralentissement de l'inflation dans la CE depuis l'automne de 1992.

Dans l'ordre croissant de l'inflation actuelle les taux et ceux pour la période correspondante d'il y a un an, sont les suivants:

	NOV. '93	NOV. '92	NOV. '93	NOV. '92	
	NOV. '92	NOV. '91	NOV. '92	NOV. '91	
Royaume-Uni	1,4 %	3,0 %	Luxembourg	3,5 %	2,9 %
Irlande	1,5 %	2,4 %	Allemagne*	3,6 %	3,7 %
Danemark	1,6 %E	1,4 %	Italie	4,6 %P	4,8 %
Pays-Bas	1,7 %	3,2 %	Espagne	4,8 %	5,1 %
France	2,2 %P	1,6 %	Portugal	6,6 %	8,7 %
Belgique	2,5 %	2,2 %	Grèce	12,3 %	15,0 %

\* L'IPC pour la R.F. D'Allemagne continue à se rapporter à la situation territoriale avant le 3 octobre 1990.

P = Provisoire

E = Estimé

Le Traité de Maastricht sur l'Union Européenne, qui est entré en vigueur le 1.11.1993, prévoit comme un des critères de convergence économique, que les taux d'inflation annuelle des Etats membres ne doivent pas dépasser plus de 1,5 % la moyenne des trois pays avec les taux les plus bas. Sur cette base, en novembre 1993, l'Irlande, le Royaume-Uni, le Danemark, les Pays-Bas, la France et la Belgique remplissaient ces conditions (la moyenne des trois pays avec les taux les plus bas étant de 1,5 %, donc le différentiel doit se situer en dessous de 3,0 %).

Quant aux Etats candidats à l'adhésion seulement la Finlande (1,3 %) et la Norvège (1,9 %) remplissent à présent ces critères, tandis que l'Autriche (3,5 % en octobre) et la Suède (4,8 %) ont des taux qui sont hors des limites sus-mentionnées. Les taux correspondants pour les Etats-Unis et le Japon sont respectivement de 2,7 % (3,0 %) et 1,0 % (0,7 %). En rythme mensuel, l'indice EUR-12 a progressé de 0,2 % entre octobre et novembre, grâce aux légères reculs des indices des Pays-Bas et du Royaume-Uni (0,1 %), ou des accroissements faibles en Belgique et en France (0,1 %), au Danemark, en Allemagne et en Espagne (0,2 %) et au Luxembourg (0,3 %). Des hausses plus importantes étaient enregistrées en Italie (0,5 %), au Portugal (0,7 %) et en Grèce (0,8 %).

L'indice trimestriel pour l'Irlande a augmenté de 0,3 % entre mi-août et mi-novembre, ce qui correspond à une hausse mensuelle de 0,1 %.

### LE CHOMAGE DANS LA COMMUNAUTE : Eurostat estime que, dans la Communauté européenne, le taux de chômage corrigé des variations saisonnières atteint 10,7 % au mois d'octobre 1993, soit une augmentation de +0,1 point de pourcentage par rapport au mois précédent et de +1,1 point de pourcentage par rapport au mois d'octobre 1992.

Le nombre de chômeurs (au sens du BIT) peut être estimé à un peu plus de 16 millions dans la Communauté (3,5 millions en Espagne, 3,0 millions au Royaume-Uni, 2,8 millions en Italie et en France, 1,9 millions dans l'ancien territoire de l'Allemagne). Ce chiffre peut être rapproché du nombre de chômeurs aux Etats-Unis (8,8 millions) et au Japon (1,7 millions au mois d'août).

En douze mois, c'est en Espagne que le taux de chômage a le plus augmenté (+3,0 points, de 18,9 % à 21,9 %), mais les augmentations observées au Luxembourg (+0,7 points, de 2,1 % à 2,8 %) et en Allemagne (ancien territoire +1,3 points, de 4,8 % à 6,1 %) sont proportionnellement bien plus importantes. Au cours de cette période, le taux de chômage a augmenté dans tous les autres Etats membres, à l'exception du Royaume-Uni (10,2 %) et de l'Irlande (18,4 %) où il s'est stabilisé.

Au cours des douze derniers mois, la hausse du taux de chômage a été plus marquée chez les hommes (+1,2 %) que chez les femmes (+1,0 %).

Le taux de chômage et le nombre de chômeurs sont estimés après correction des différences dans les méthodes nationales de recensement du chômage.

Le taux de chômage est estimé en extrapolant les résultats 1991 des enquêtes sur les forces de travail pour tous les Etats membres. L'introduction des résultats de l'année 1992, dès qu'ils seront disponibles, entraînera probablement une révision des estimations.

### PRODUCTION INDUSTRIELLE : Une relance semble possible

Dans la plupart des pays de l'Union européenne (UE), la production industrielle continue de baisser ou de stagner mais certains signes d'une relance possible apparaissent. Dans l'UE, le taux de variation de l'indice de la production industrielle corrigé du nombre de jours ouvrables par rapport à la valeur du mois correspondant de l'année précédente a été de -2,7 % en septembre 1993 alors qu'il était encore de -4 % pour la période avril-juillet, la tendance négative s'affaiblit donc.

Si l'on considère les chiffres des trois derniers mois (juillet-août-septembre 1993), on constate que pour UE le taux de variation de l'indice de production corrigé des variations saisonnières est de -0,4 % par rapport aux trois mois précédents.

Au Japon, le taux de variation correspondant pour le 3ème trimestre est de -0,3 % et, aux Etats-Unis, avec +0,5 %, la reprise est moins forte que prévue.

Dans les différents Etats membres de l'Union européenne, les taux de variation corrigés des variations saisonnières de la production industrielle pour le 3ème trimestre par rapport au 2ème trimestre sont les suivants: Danemark +5,5 %, Espagne +1,9 % (estimation), Irlande +1,8 % (estimation), Royaume-Uni +1,0 %, Pays-Bas +0,9 %, Grèce +0,4 %, Belgique +0,1 % (estimation), Allemagne de l'Ouest +0,1 %, France 0 %, Italie -0,8 %. Seul un des Etats membres ayant transmis des données accusent donc encore une tendance négative; dans les autres pays de l'UE, la production industrielle stagne ou progresse.

### BALANCE DES PAIEMENTS — tendances mondiales — chiffres préliminaires pour le premier trimestre de 1993:

Suite à la mise en place d'Intrastat, nouveau système de collecte des statistiques des échanges de biens intra-communautaires, les retards importants apparus dans la collecte des données persistent à ce jour. En conséquence, la totalité des chiffres de la balance des paiements n'a pas pu être mise à jour pour le premier trimestre 1993.

Ces chiffres sont donc semblables à ceux publiés dans le précédent numéro exceptées quelques révisions effectuées par les pays eux-mêmes. A ce jour, 7 janvier 1994, nous disposons

des chiffres des Etats-Unis, du Japon, du Danemark, de l'Allemagne, du Royaume-Uni, de la France, Grèce, Irlande, Italie et partiellement des Pays-Bas. Ces chiffres sont donnés à titre d'information. Dans ces conditions, il est impossible d'établir des estimations concernant le total Europe-12 pour le premier trimestre de 1993.

#### COMMERCE EXTERIEUR

Le déficit de la Communauté pour les six premiers mois de 1993 atteint 13,9 milliards d'écus, contre 36,1 milliards d'écus pour la même période de 1992. Les importations extra-communautaires au cours de la période janvier-juin 1993 sont en baisse de 3,7 %,

tandis que les exportations progressent de 6,1 % par rapport au premier semestre de 1992. Au cours des six premiers mois de 1993, les Etats-Unis accusent un déficit commercial de 49,1 milliards d'écus; il était de 31,1 milliards d'écus pour la même période de 1992. Les importations des Etats-Unis ont augmenté, en écus, de 16,4 % au cours des six premiers mois de 1993 par rapport à la même période de 1992 (10,2 % en dollars). Les exportations ont, elles, progressé de 9,1 % en écus entre ces deux périodes (3,4 % en dollars). L'excédent cumulé du Japon pour le premier semestre de 1993 est de 49,7 milliards d'écus, 9 milliards de plus que le chiffre de janvier-juin 1992. Exprimées en écus, les importations augmentent de 8,6 %, les exportations de 12,7 %. Toutefois, en yens, les chiffres sont en baisse de -7,2 % et -0,8 % respectivement.





SCHÁUBILDER

GRAPHICS

GRAPHIQUES



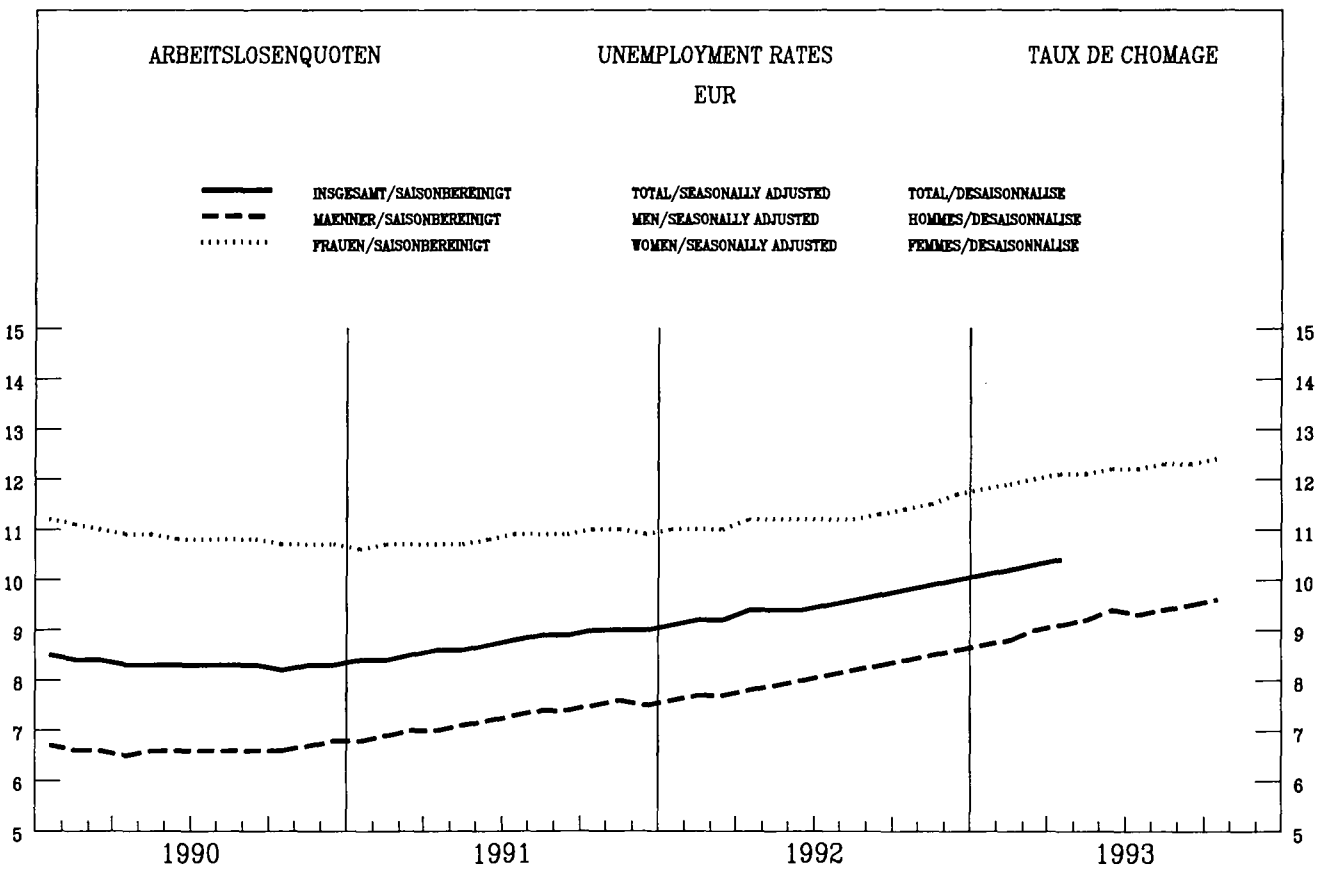
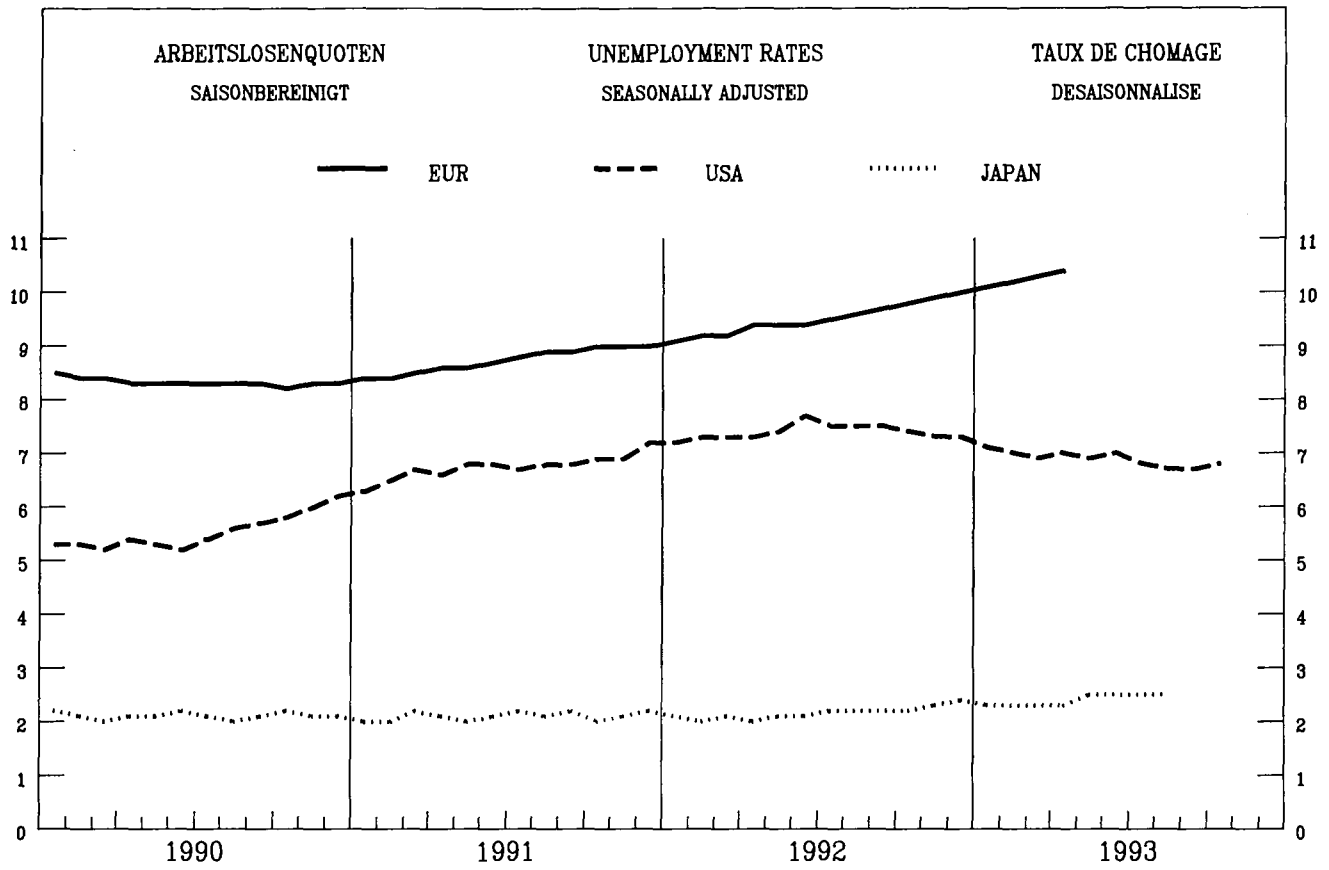

ARBEITSLOSENQUOTEN  
SAISONBEREINIGT

UNEMPLOYMENT RATES  
SEASONALLY ADJUSTED  
%

TAUX DE CHOMAGE  
DESAISONNALISE

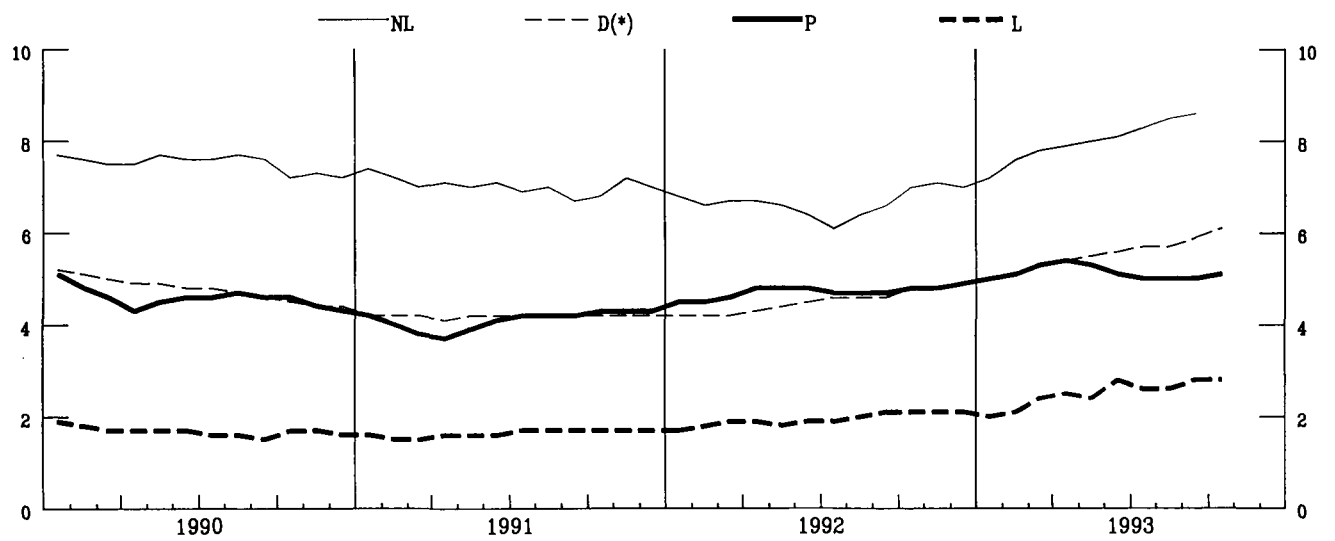
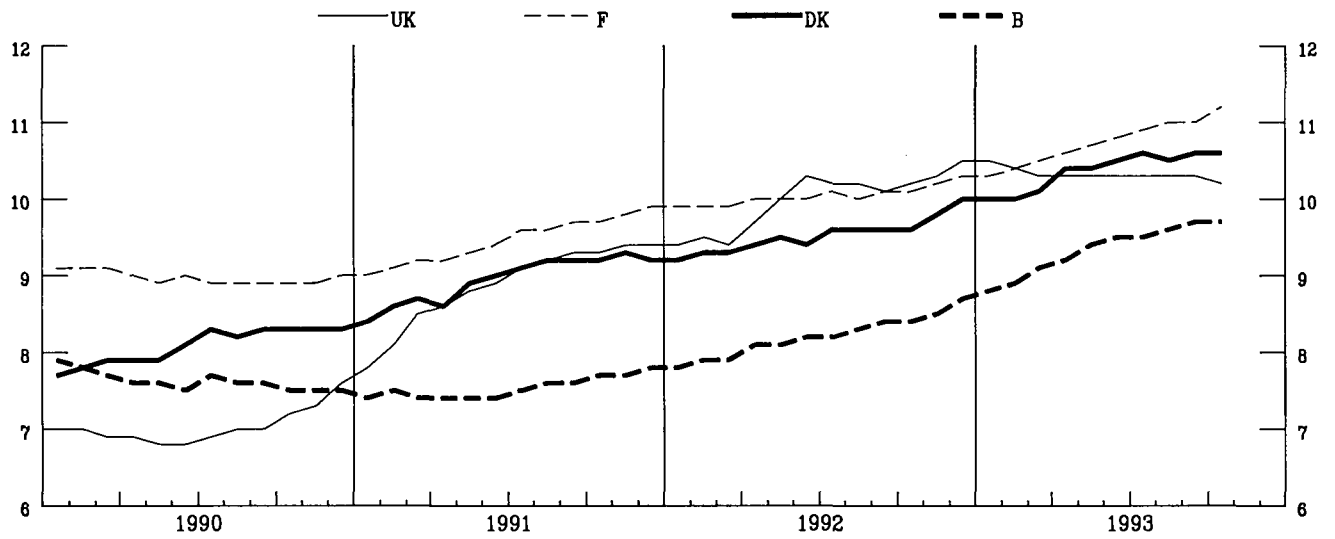
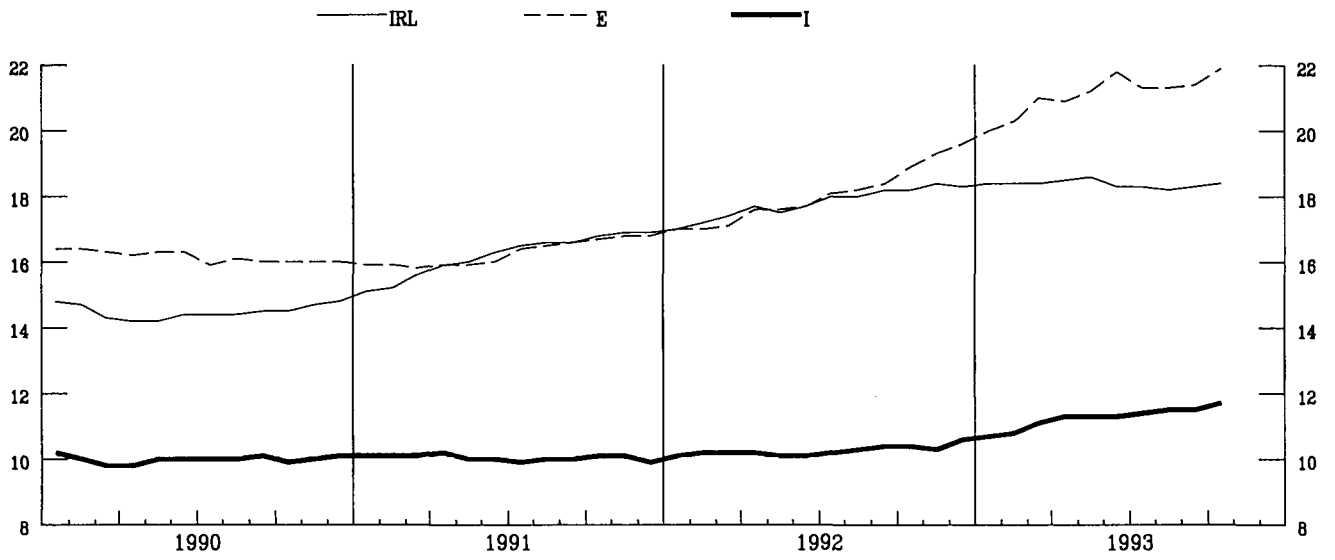

ARBEITSLOSENQUOTEN  
SAISONBEREINIGT

UNEMPLOYMENT RATES  
SEASONALLY ADJUSTED

TAUX DE CHOMAGE  
DESAISONNALISE

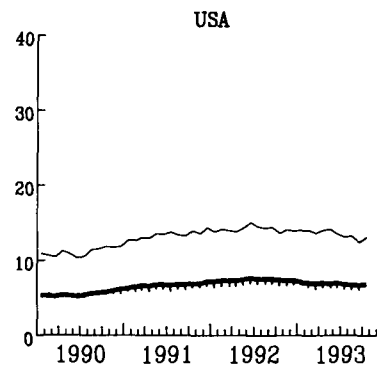
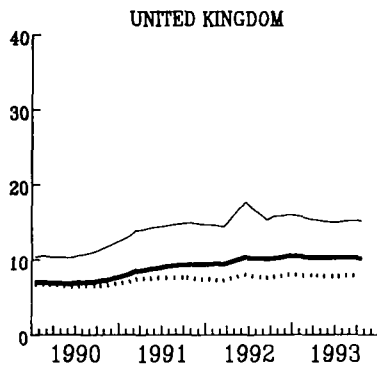
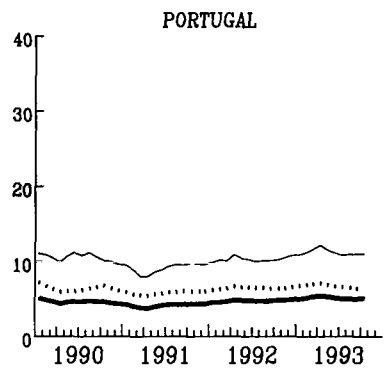
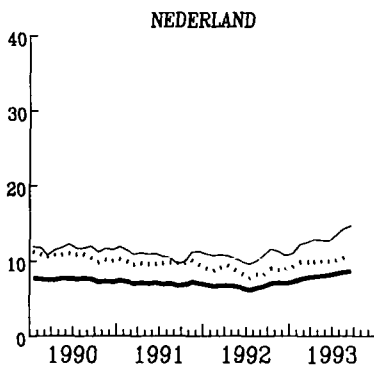
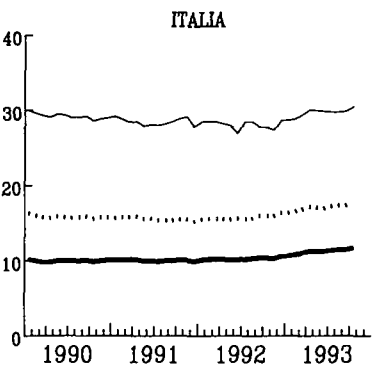
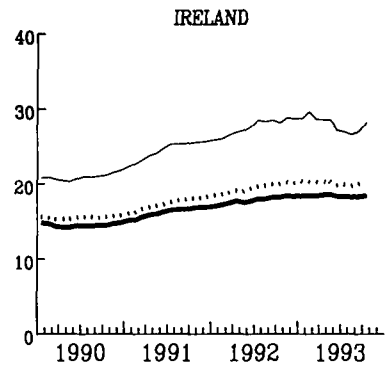
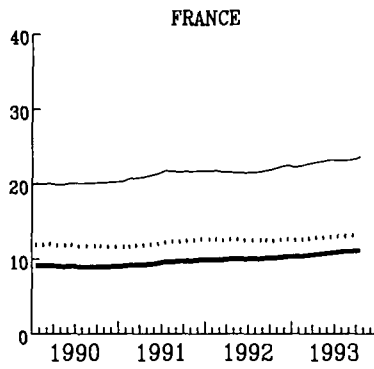
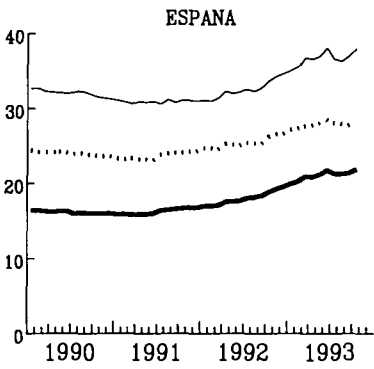
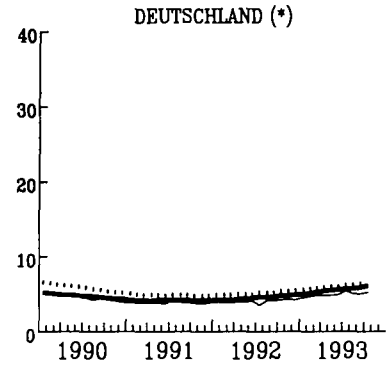
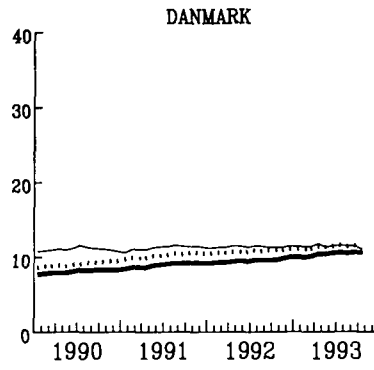
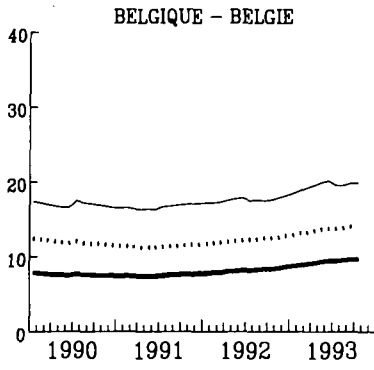

— TOTAL      - - - - - Moins de 25 ans      ..... Femmes

INDUSTRIELLE PRODUKTION

INDUSTRIAL PRODUCTION

PRODUCTION INDUSTRIELLE

TENDENZ 1985=100

TREND 1985=100

TENDANCE 1985=100

NACE 1-4

— EUR      - - - USA      ..... JAPAN



EINFACH-LOGARITHMISCHE SKALA

SEMI-LOGARITHMIC SCALE

ECHELLE SEMI-LOGARITHMIQUE

EUR

—	INDUSTRIE NACE 1-4	INDUSTRY NACE 1-4	INDUSTRIE NACE 1-4
- - -	GRUNDST. U. PRODUKTIONSGUETER	INTERMEDIATE GOODS	BIENS INTERMEDIAIRES
—	INVESTITIONSGUETER	CAPITAL GOODS	BIENS D'INVESTISSEMENT
- - -	VERBRAUCHSGUETER	CONSUMER GOODS	BIENS DE CONSOMMATION

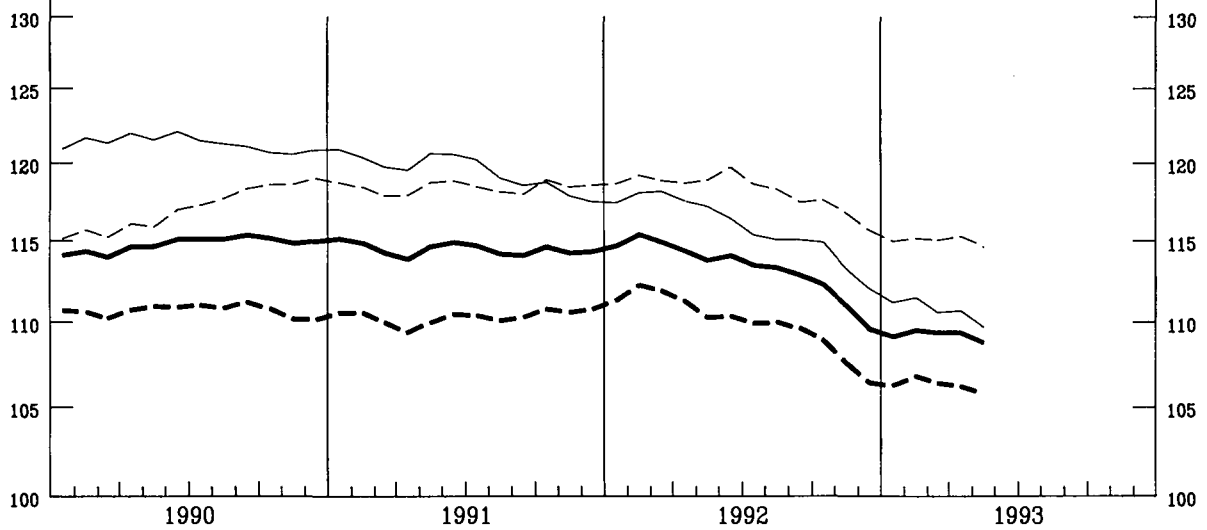

EINFACH-LOGARITHMISCHE SKALA

SEMI-LOGARITHMIC SCALE

ECHELLE SEMI-LOGARITHMIQUE

INDUSTRIELLE PRODUKTION

INDUSTRIAL PRODUCTION

PRODUCTION INDUSTRIELLE

NACE 1-4 1985=100

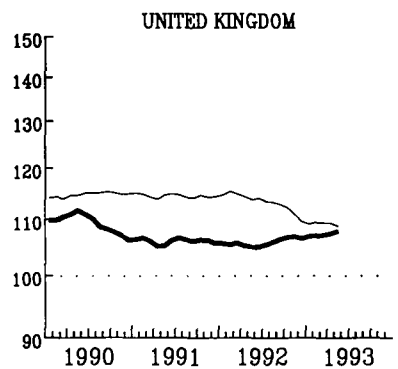
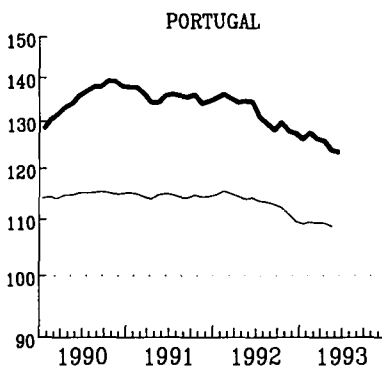
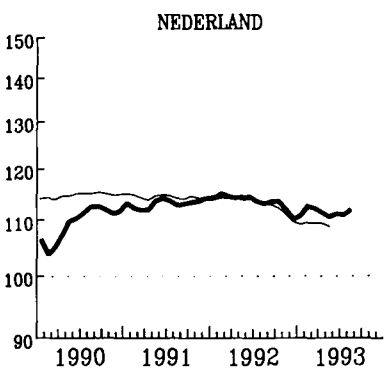
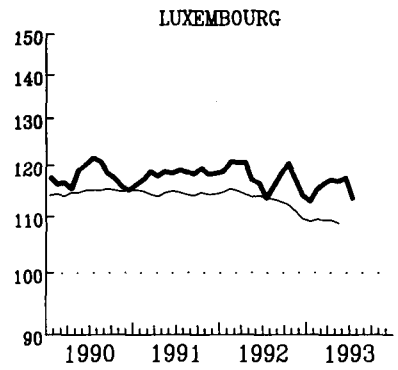
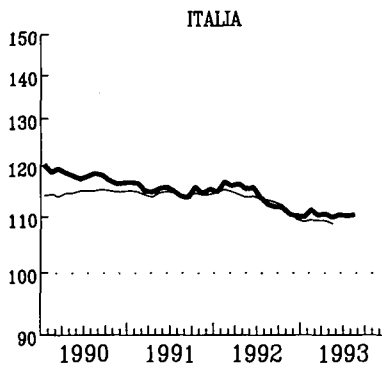
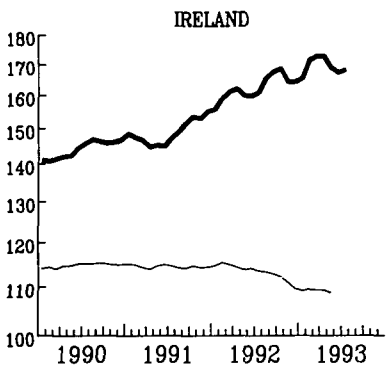
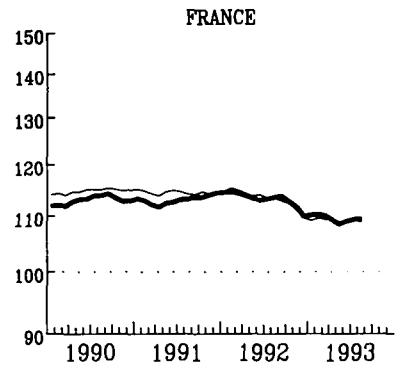
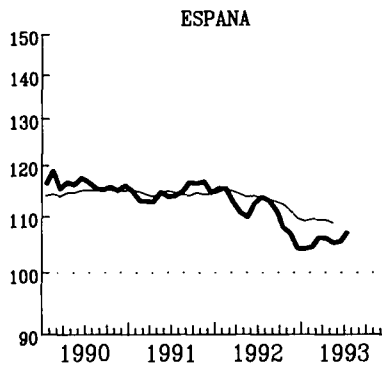
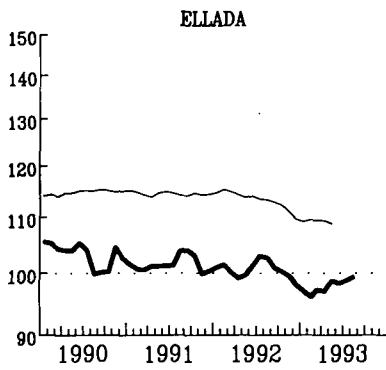
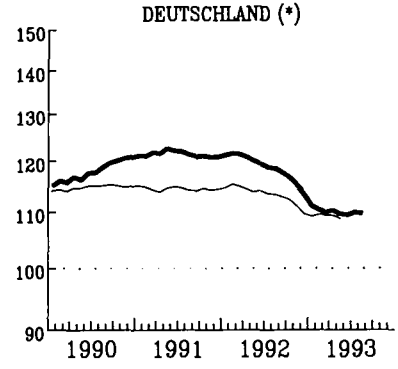
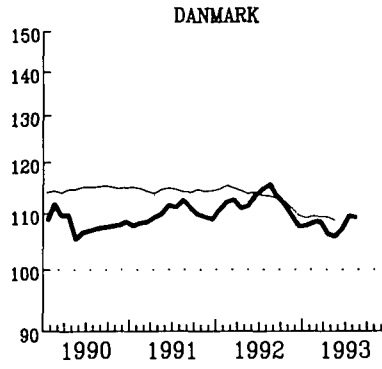
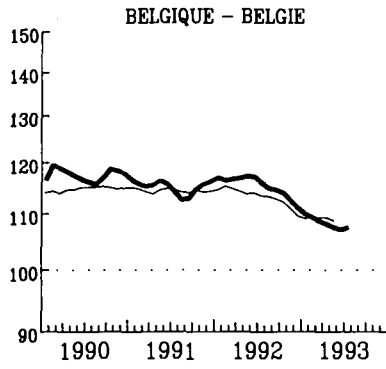

— EUR

ENFACH-LOGARITHEMISCHE SKALA

SEMI-LOGARITHMIC SCALE

ECHILLE SEMI-LOGARITHMIQUE

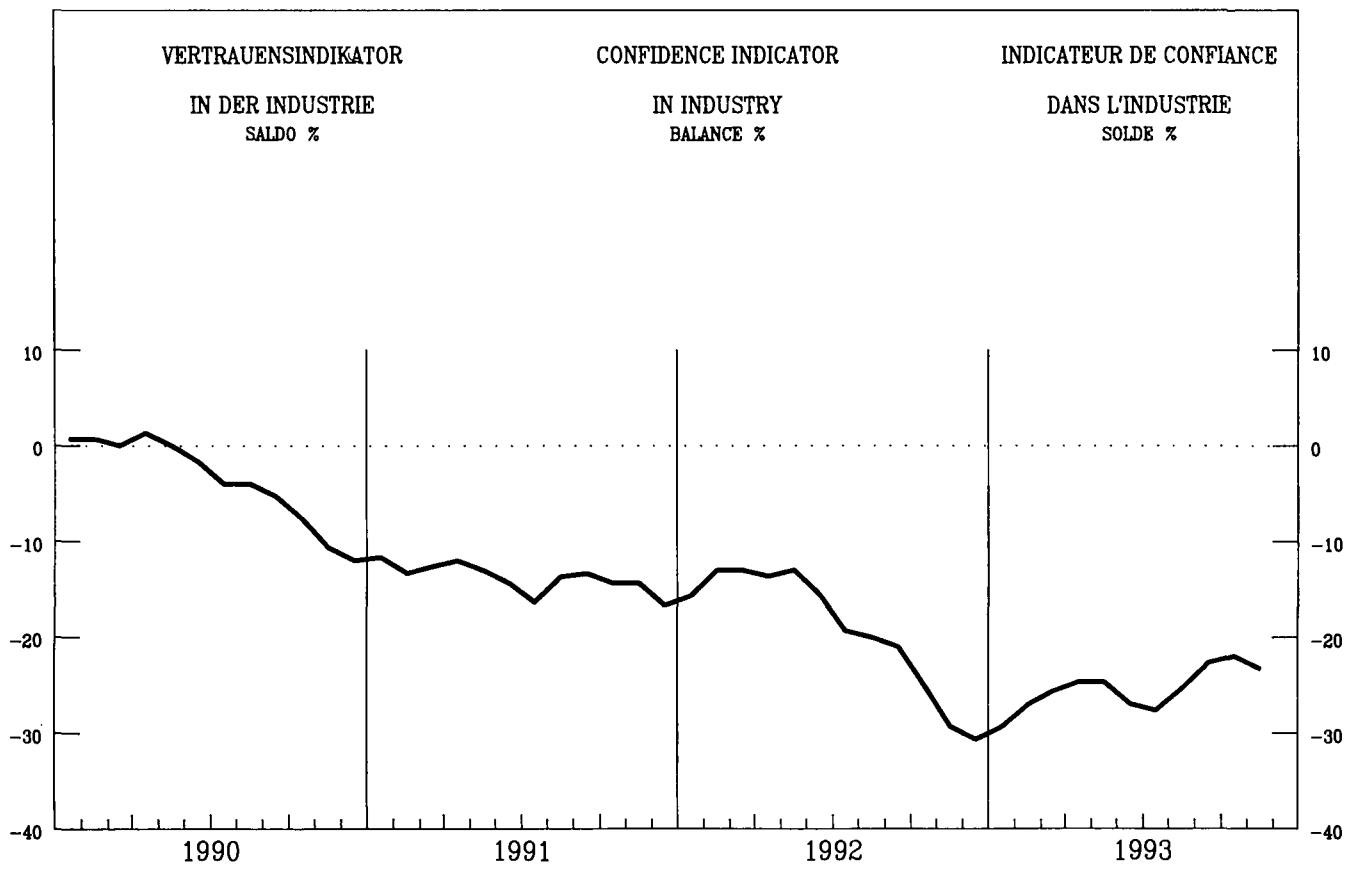
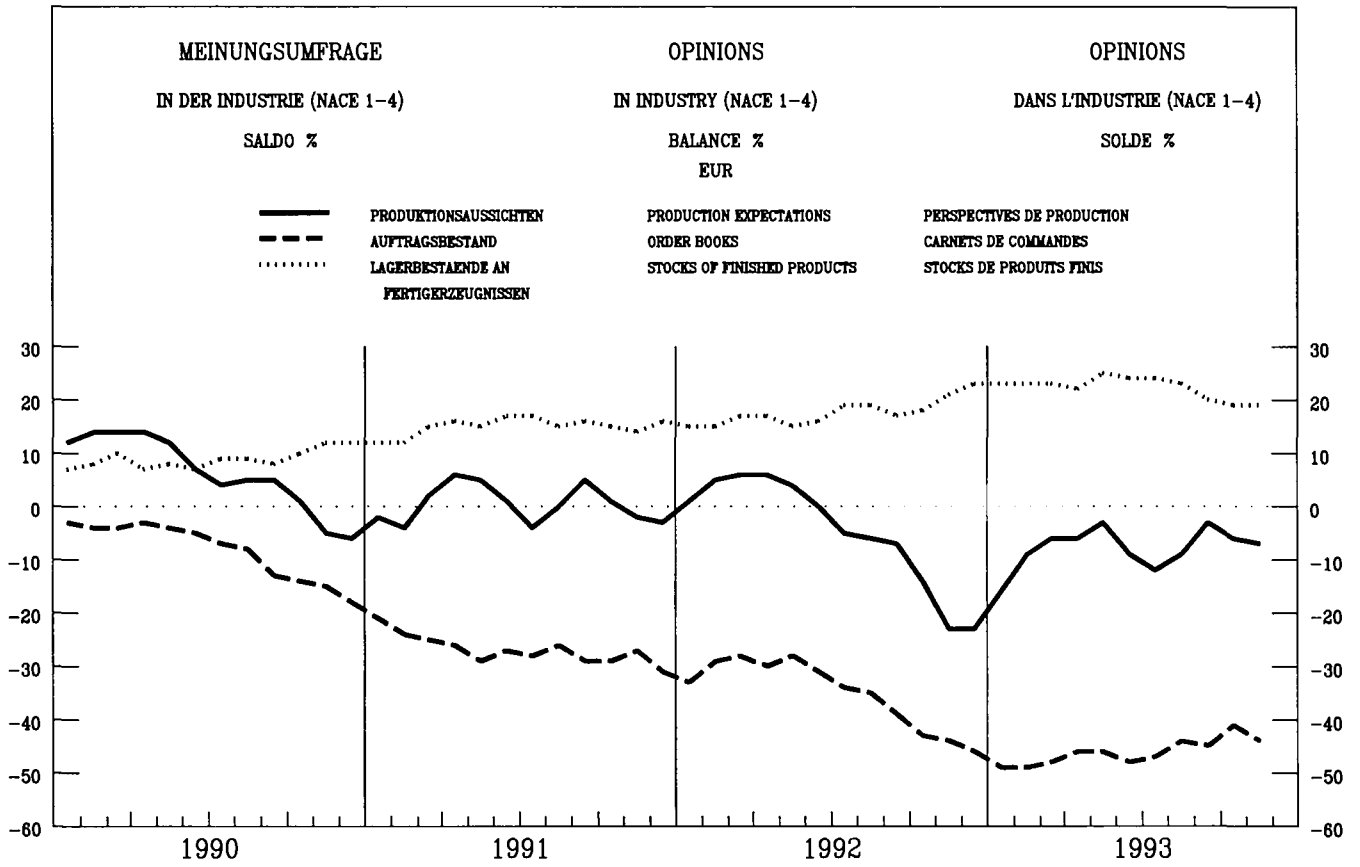



VERKAUFVOLUMEN  
DES EINZELHANDELS

RETAIL TRADE VOLUME

VOLUME DES VENTES  
DU COMMERCE DE DETAIL

1985 = 100

BELGIQUE - BELGIE

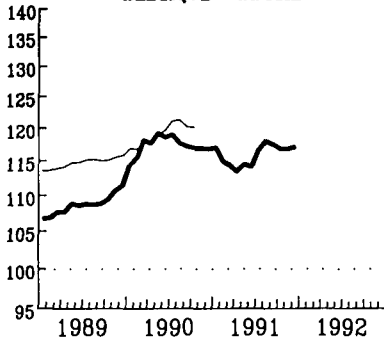

DANMARK

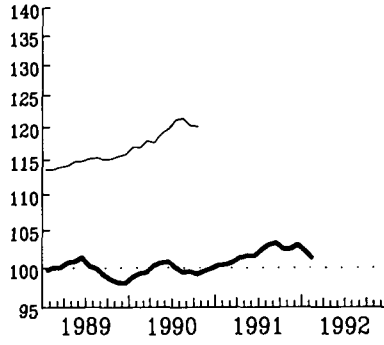

DEUTSCHLAND (\*)

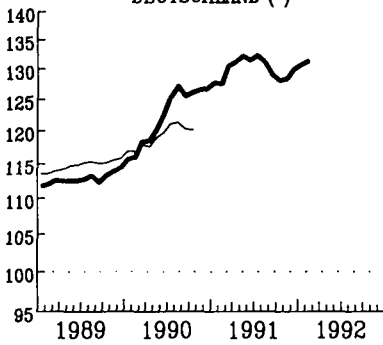

ELLADA

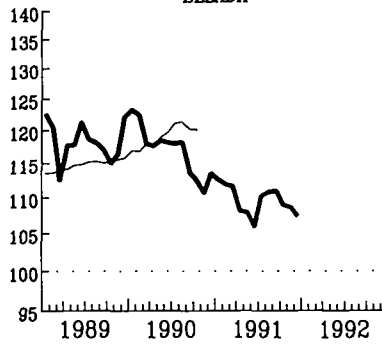

FRANCE

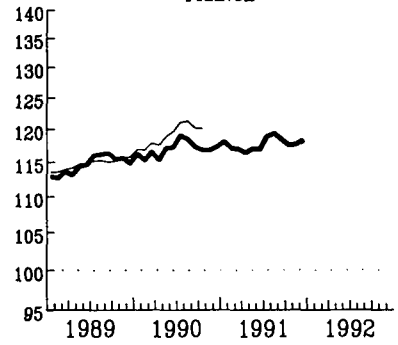

IRELAND

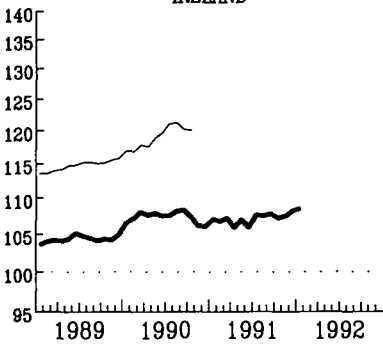

LUXEMBOURG

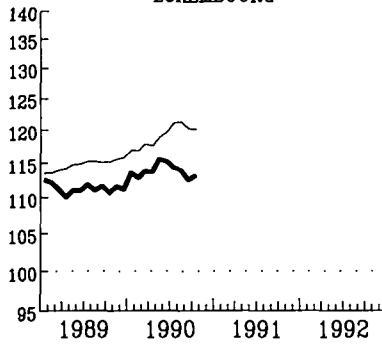

NEDERLAND

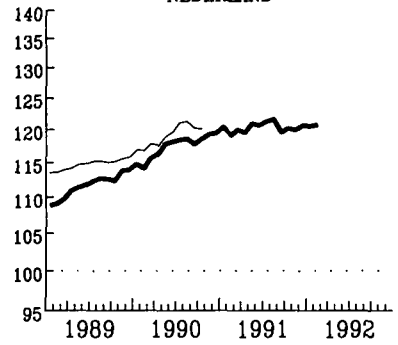

UNITED KINGDOM

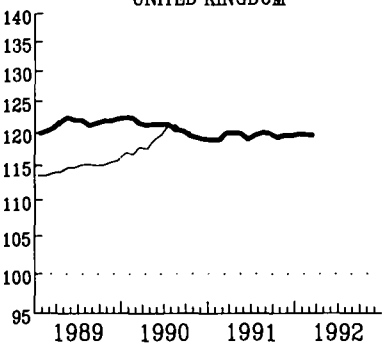

USA

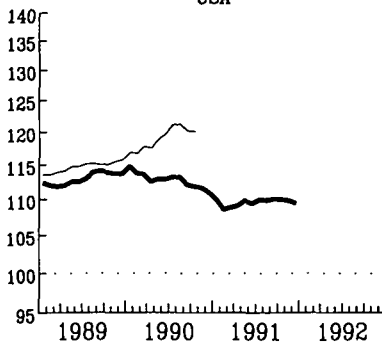

JAPAN

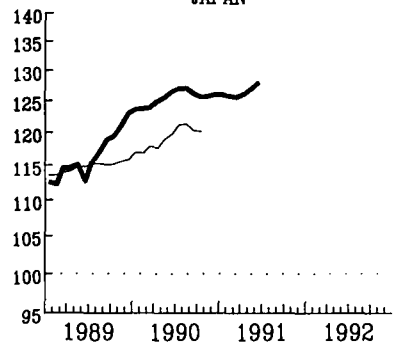

EUR (1)

SAISONBEREINIGTE INDIZES  
GLEICHZEITIG 3-MONATSDURCHSCHNITTE

(1) OHNE ITALIEN

SEASONALLY ADJUSTED INDICES  
3 MONTH MOVING AVERAGE

(1) WITHOUT ITALY

INDICE DESAISONNEES  
MOYENNE MOBILE SUR 3 MOIS

(1) SAUF ITALIE

MRD ECU

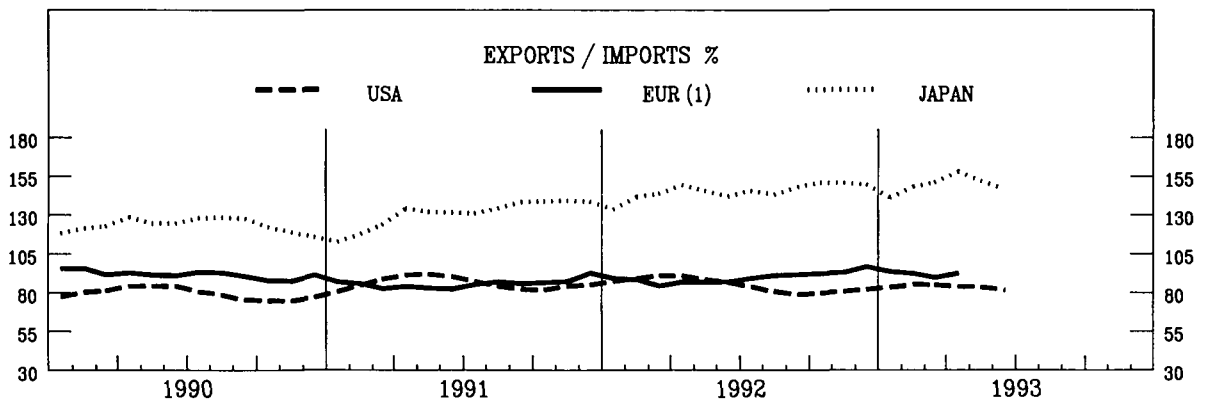
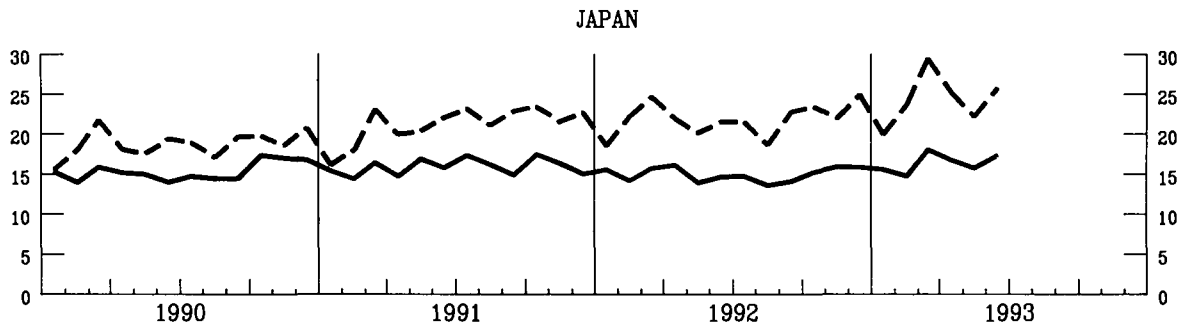
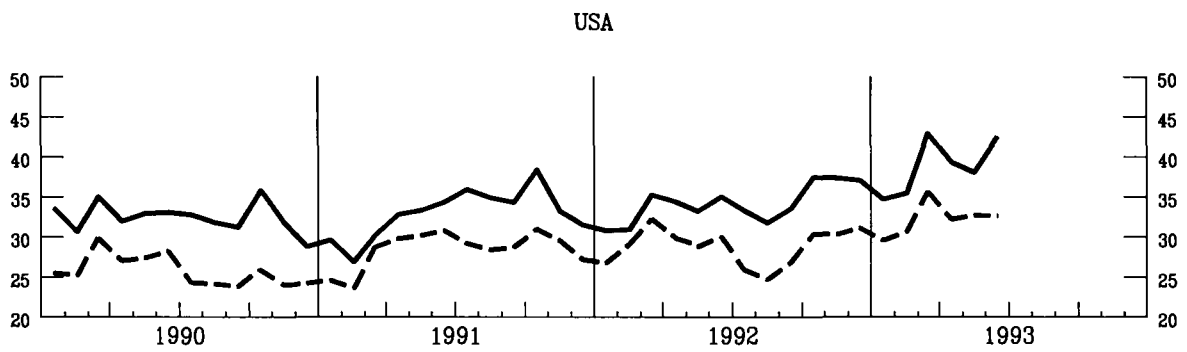
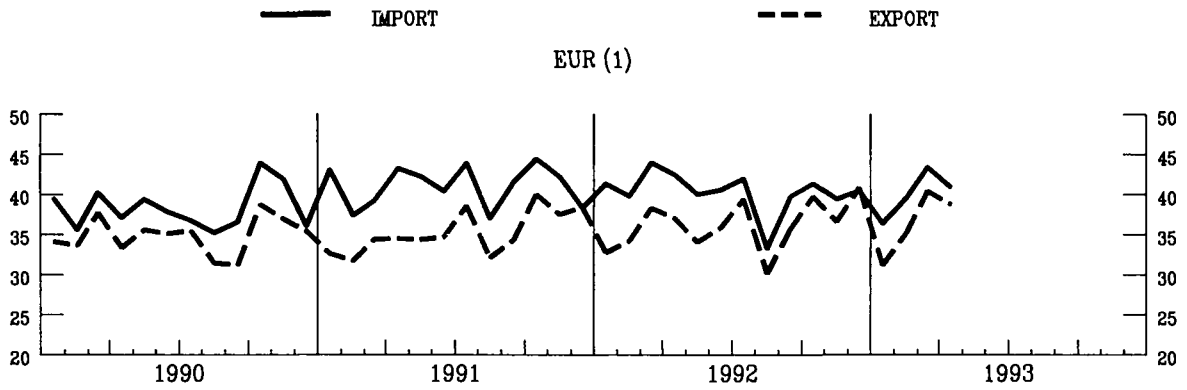

AUSFUHREN FOB IN PROZENT  
DER EINFUHREN CIF  
(1) EXTRA-BG HANDEL

EXPORTS FOB IN PER CENT  
OF IMPORTS CIF  
(1) EXTRA-CE TRADE

EXPORTATIONS FOB EN POUR CENT  
DES IMPORTATIONS CIF  
(1) COMMERCE EXTRA CE

AUSSENHANDEL

INDIZES DER TATSAECHLICHEN WERTE  
IN ECU - 1985 = 100

EXTERNAL TRADE

VALUE INDICES  
IN ECU - 1985 = 100

COMMERCE EXTERIEUR

INDICES DES VALEURS COURANTES  
EN ECU - 1985 = 100

UEBL - BLEU

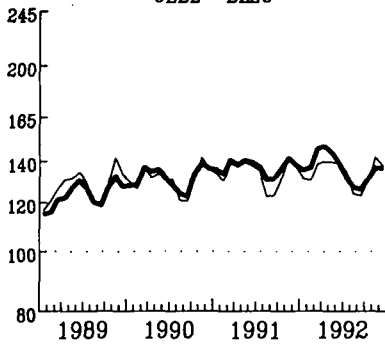

DANMARK

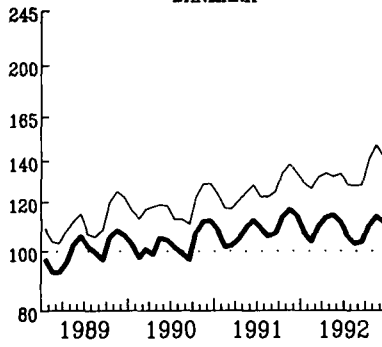

DEUTSCHLAND

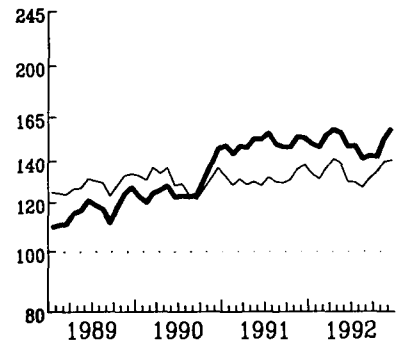

ELLADA

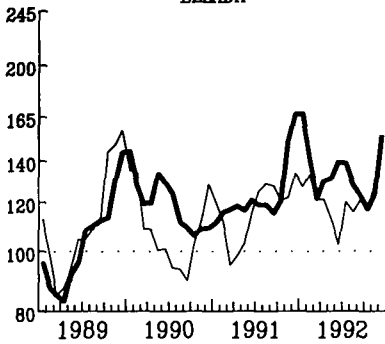

ESPAÑA

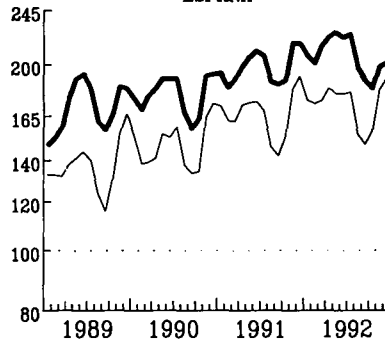

FRANCE

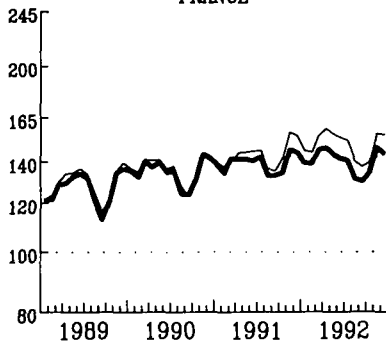

IRELAND

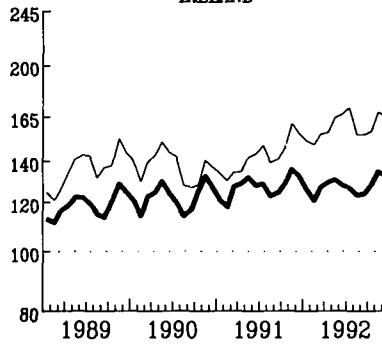

ITALIA

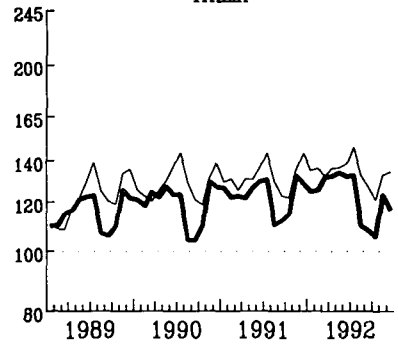

NEDERLAND

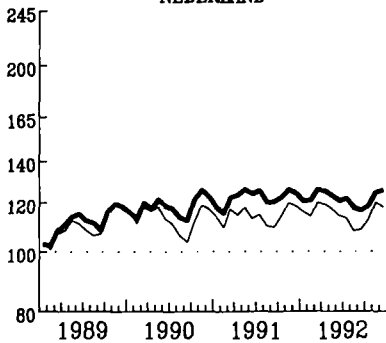

PORTUGAL

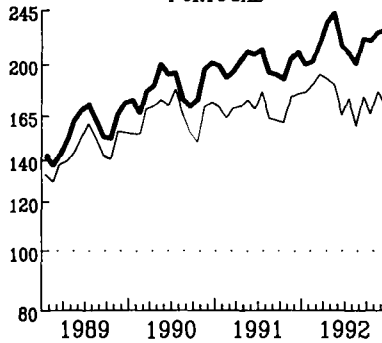

UNITED KINGDOM

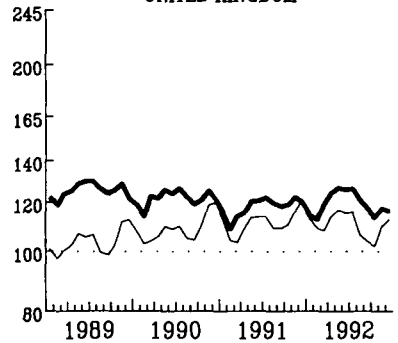

— IMPORT

— EXPORT

EINFACH-LOGARITHMISCHE SKALA  
GLATTENDE DURCHSCHNITTE / LETZTE 3 MONATE

SEMI-LOGARITHMIC SCALE  
MOVING AVERAGE, LAST THREE MONTHS

ECHELLE SEMI-LOGARITHMIQUE  
MOYENNE MOBILE, TROIS DERNIERS MOIS

AUSSENHANDEL

EXTERNAL TRADE  
EXPORTS / IMPORTS % (1)

COMMERCE EXTERIEUR

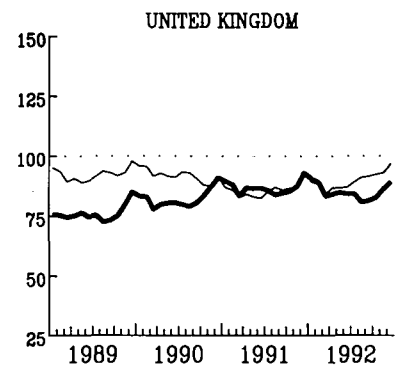
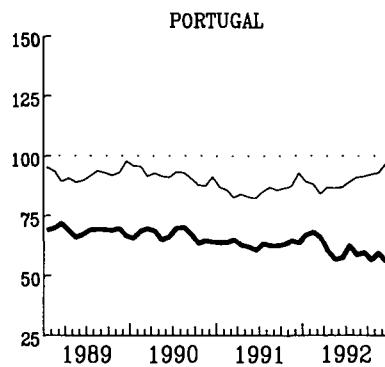
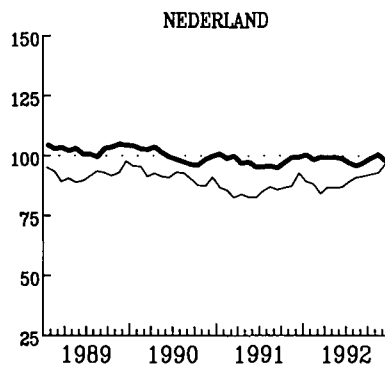
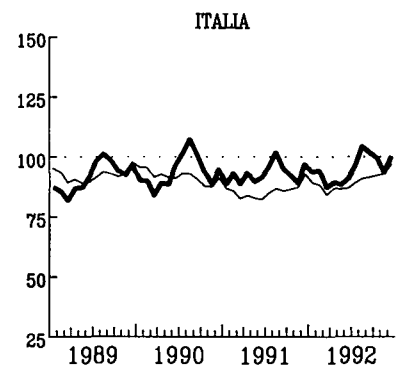
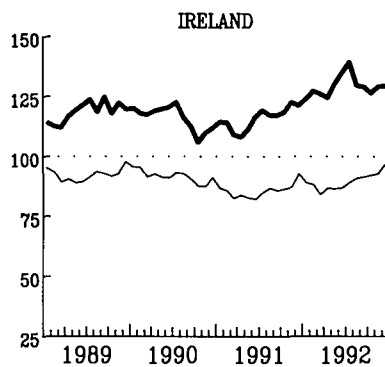
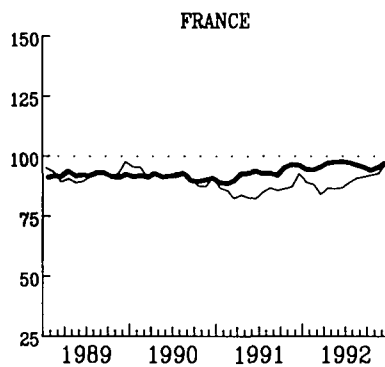
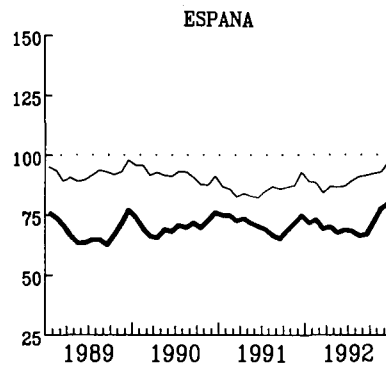
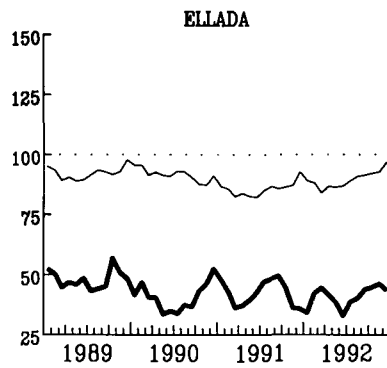
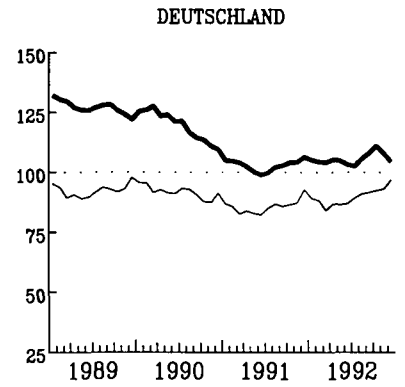
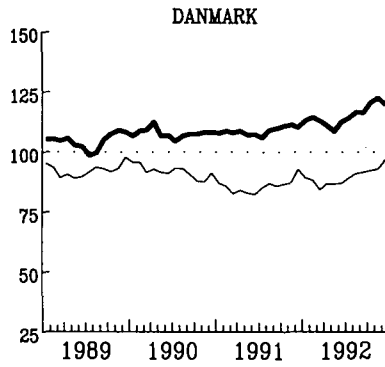
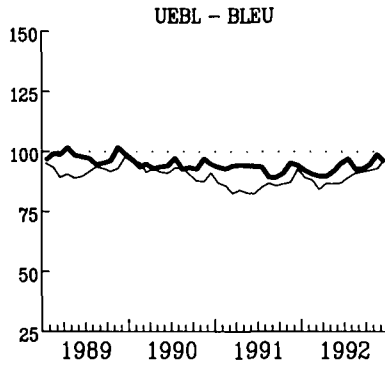

— EUR

GLEITENDE DURCHSCHNITTE, LETZTE 3 MONATE  
(1) AUSFUHR FOB IN PROZENT  
DER EINFUHR CIF

MOVING AVERAGE, LAST THREE MONTHS  
(1) EXPORTS FOB IN PERCENT  
OF IMPORTS CIF

MOYENNE MOBILE, TROIS DERNIERS MOIS  
(1) EXPORTATIONS FOB EN POUR CENT  
DES IMPORTATIONS CIF

VERBRAUCHERPREISE

CONSUMER PRICES

PRIX A LA CONSOMMATION

GESAMTINDEX

GENERAL INDEX

INDICE GENERAL

— EUR      - - - USA      ..... JAPAN

1985 = 100

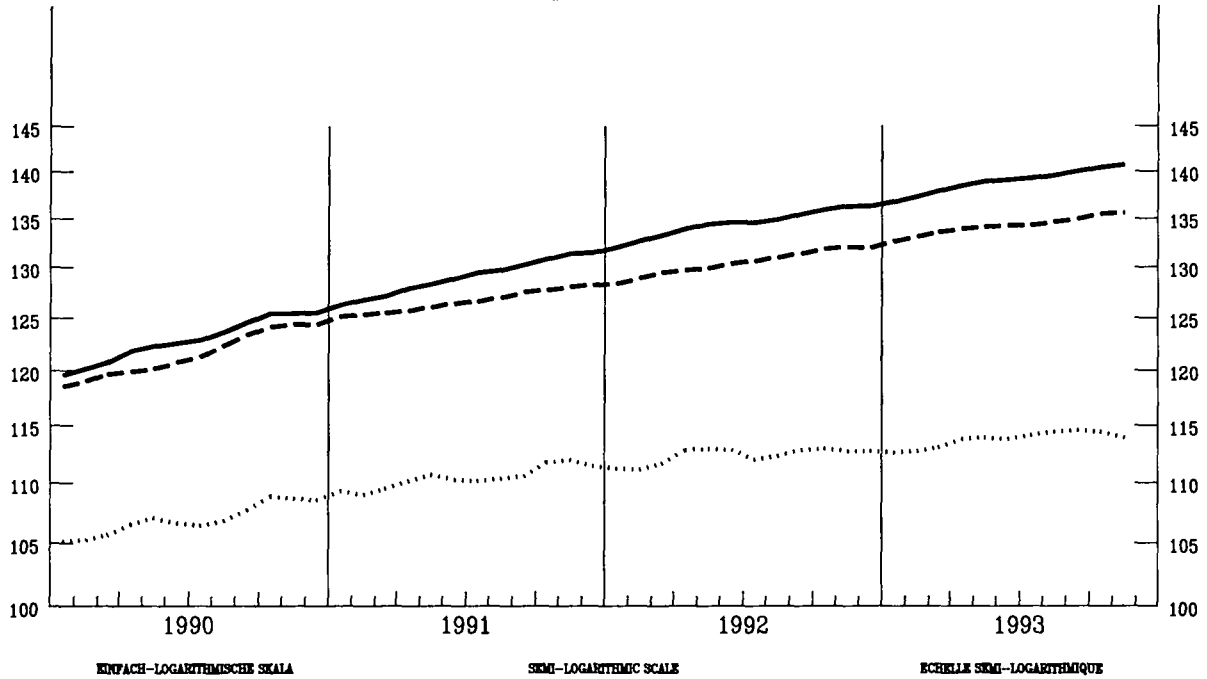

VERÄNDERUNG T/T-12 %

VARIATION T/T-12 %

VARIATION T/T-12 %

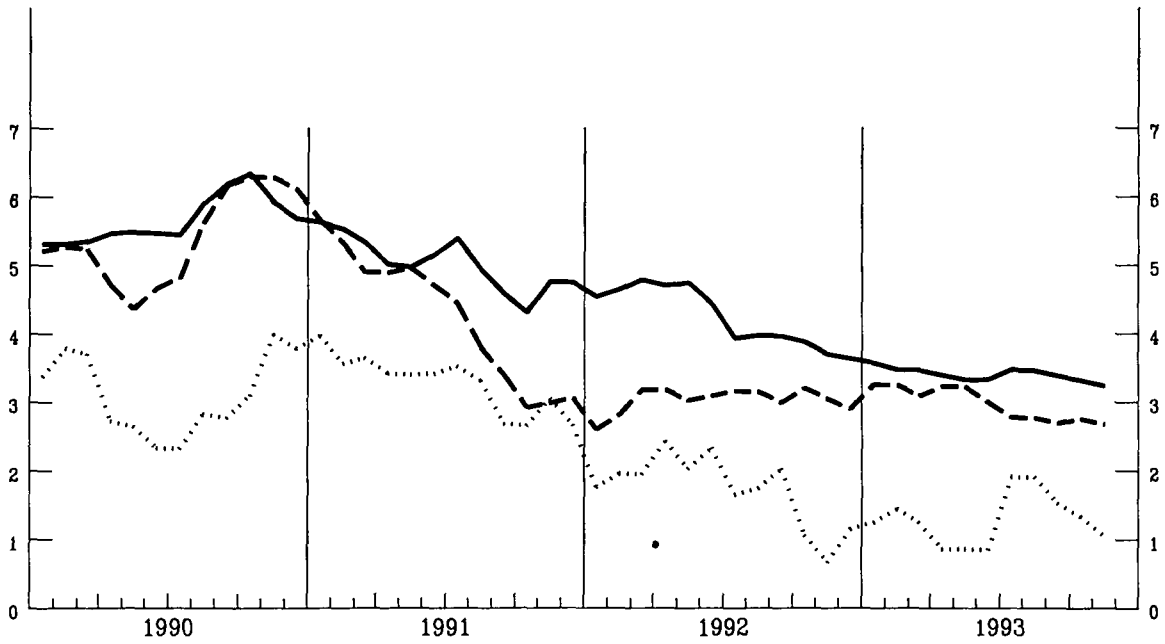

VERBRAUCHERPREISE  
GESAMTINDEX  
VEARENDEUNG % T/T-12

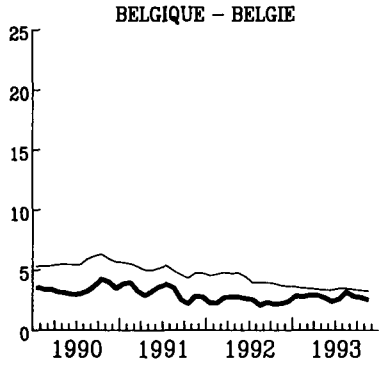

CONSUMER PRICES  
GENERAL INDEX  
VARIATION % T/T-12

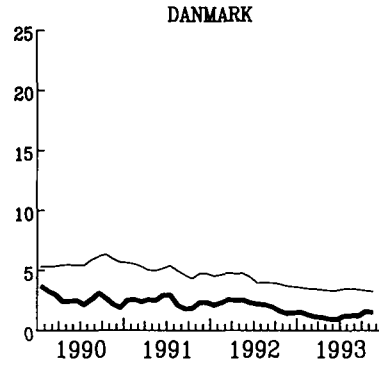

PRIX A LA CONSOMMATION  
INDICE GENERAL  
VARIATION % T/T-12

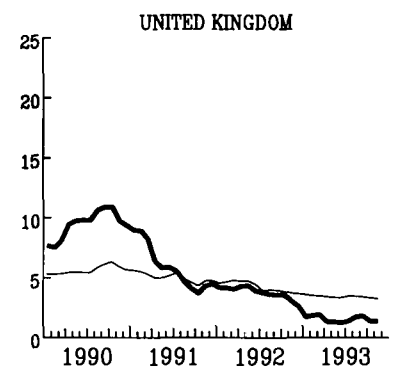
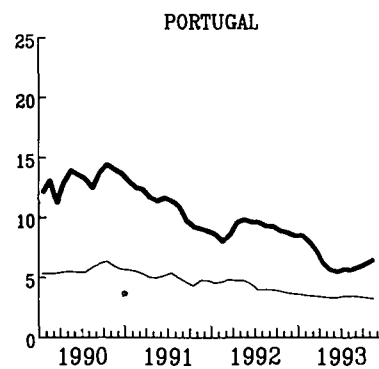
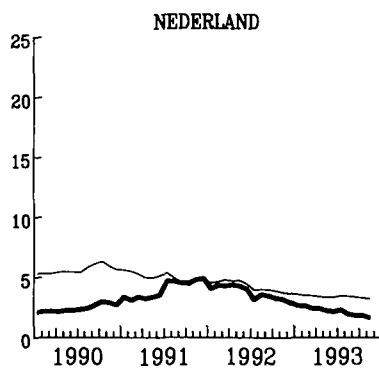
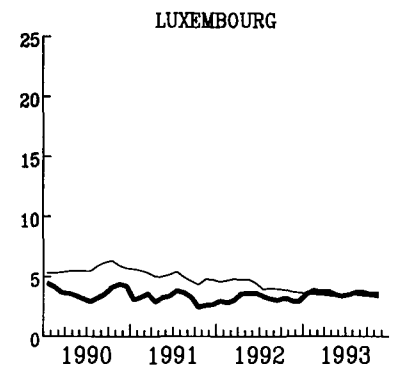
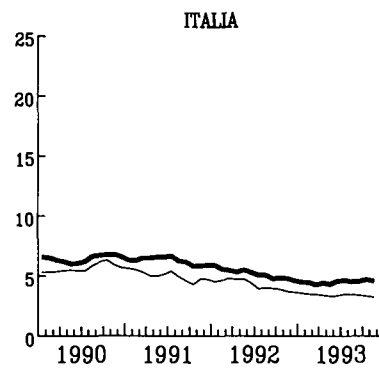
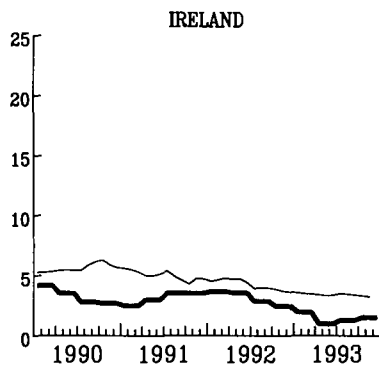
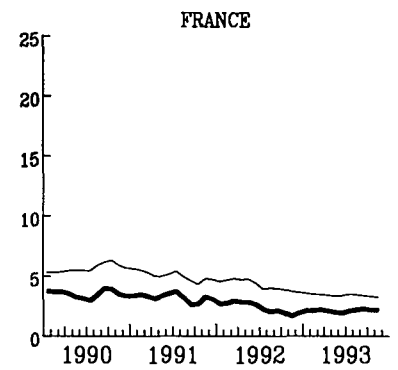
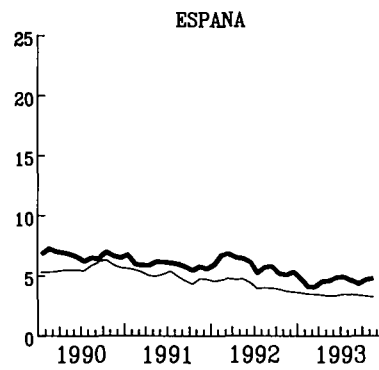
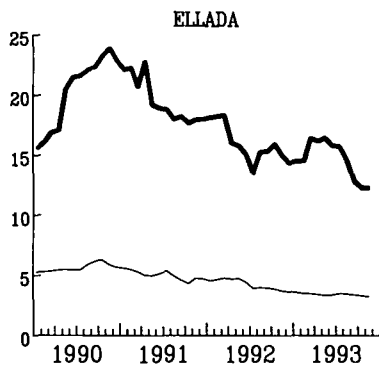
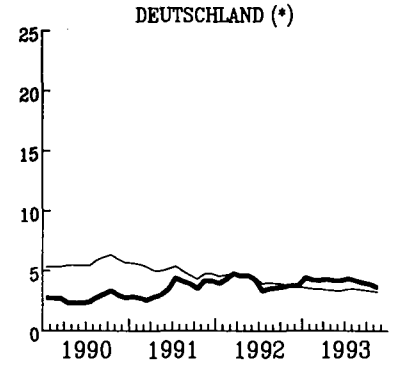

— EUR

WECHSELKURSE

EXCHANGE RATES

TAUX DE CHANGE

— 1 ECU = ... SZR  
- - - 1 ECU = ... US \$  
..... 1 ECU = ... 100 YEN

1 ECU = ... SDR  
1 ECU = ... US \$  
1 ECU = ... 100 YEN

1 ECU = ... DTS  
1 ECU = ... US \$  
1 ECU = ... 100 YEN

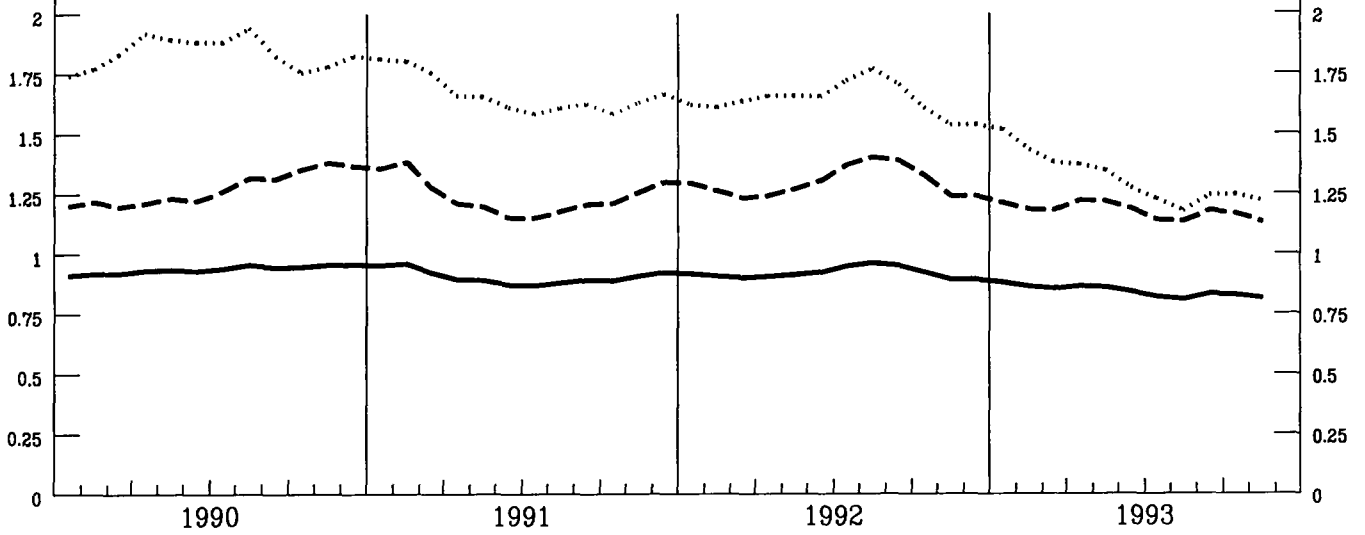

INDEX DER KURSE DER  
ECU UND US \$  
IN NATIONALEN WAHRUNGEN

INDEX OF EXCHANGE RATES OF THE  
ECU AND US \$  
IN NATIONAL CURRENCIES

INDICE DES COURS DES  
ECU ET US \$  
EN MONNAIES NATIONALES

1985 = 100

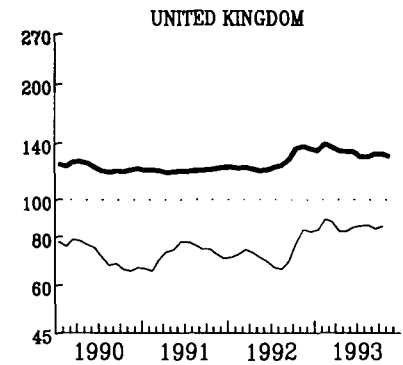
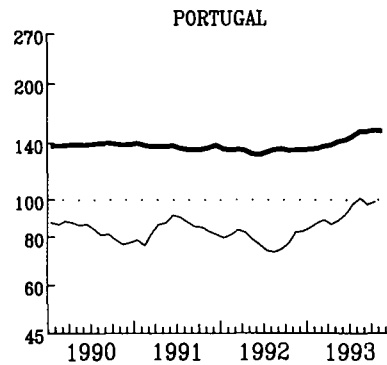
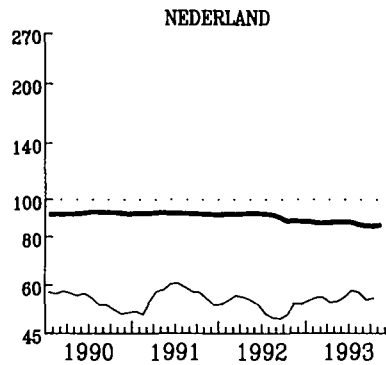
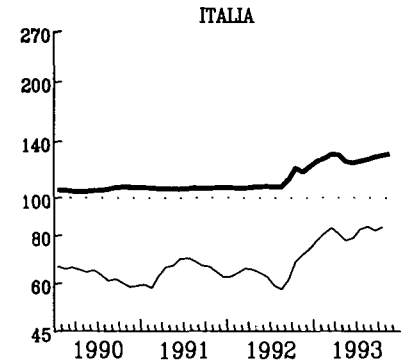
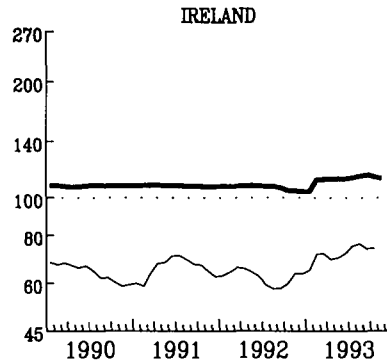
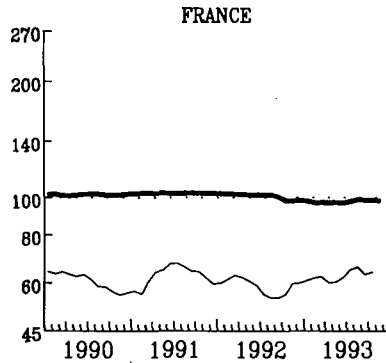
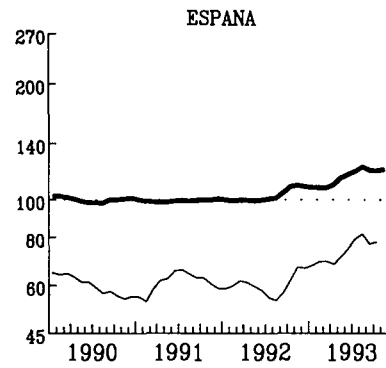
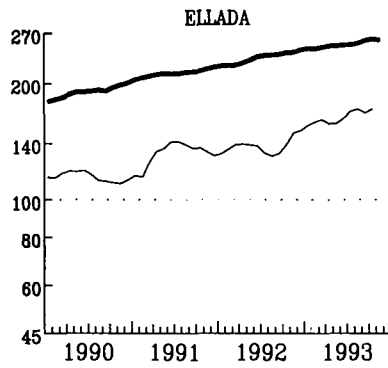
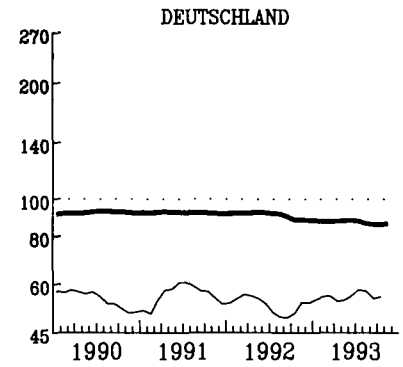
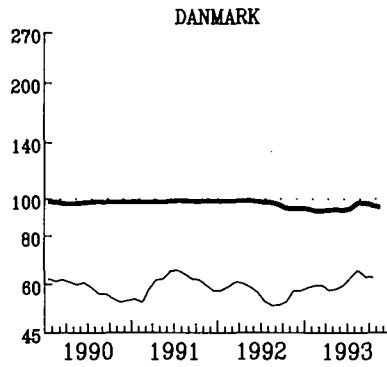
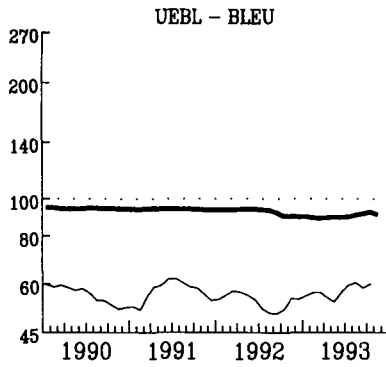

— ECU  
EDFACH-LOGARITMISKE SKALA

SEMI-LOGARITHMIC SCALE

— US \$  
ECHELLE SEMI-LOGARITHMIQUE



ANLEIHEN DES  
OEFFENTLICHEN SEKTORS  
RENDITE %

FIXED INTEREST  
GOVERNMENT SECURITIES  
YIELD %

OBLIGATIONS  
DU SECTEUR PUBLIC  
RENDEMENT %

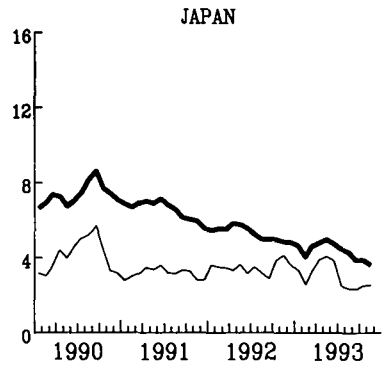
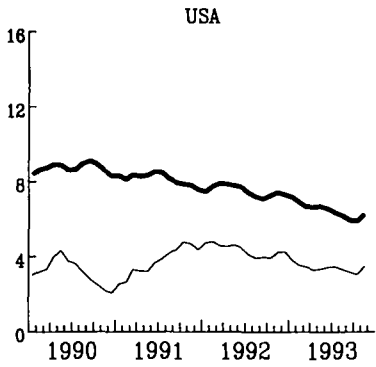
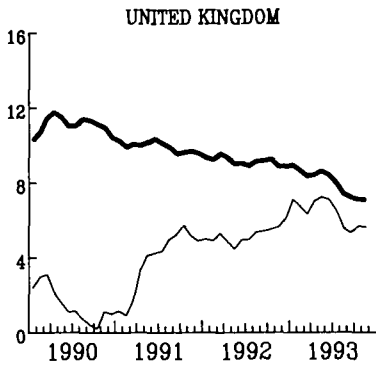
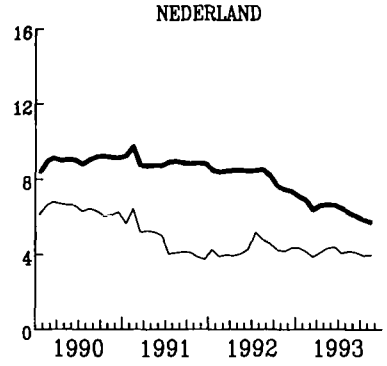
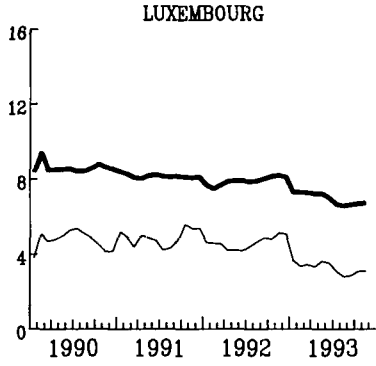
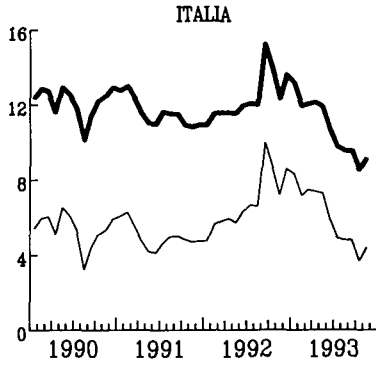
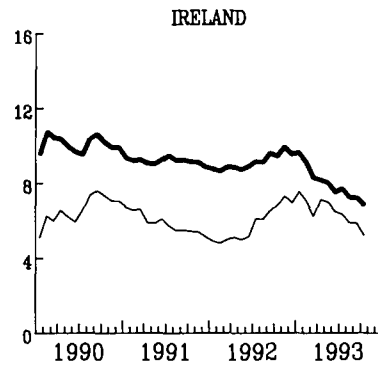
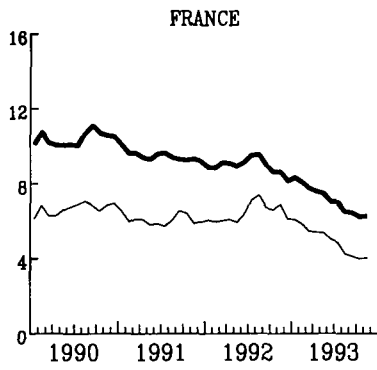
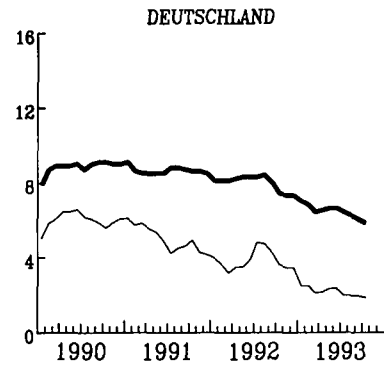
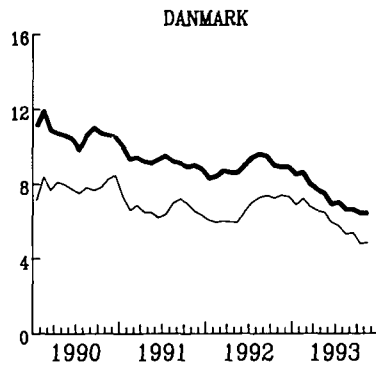
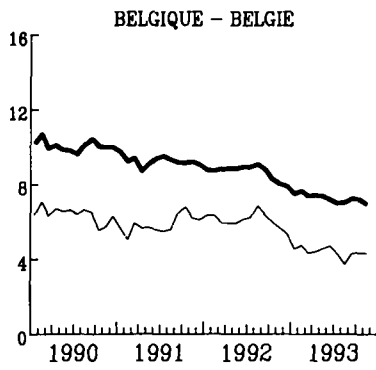

— NOMINAL

— REAL - REEL

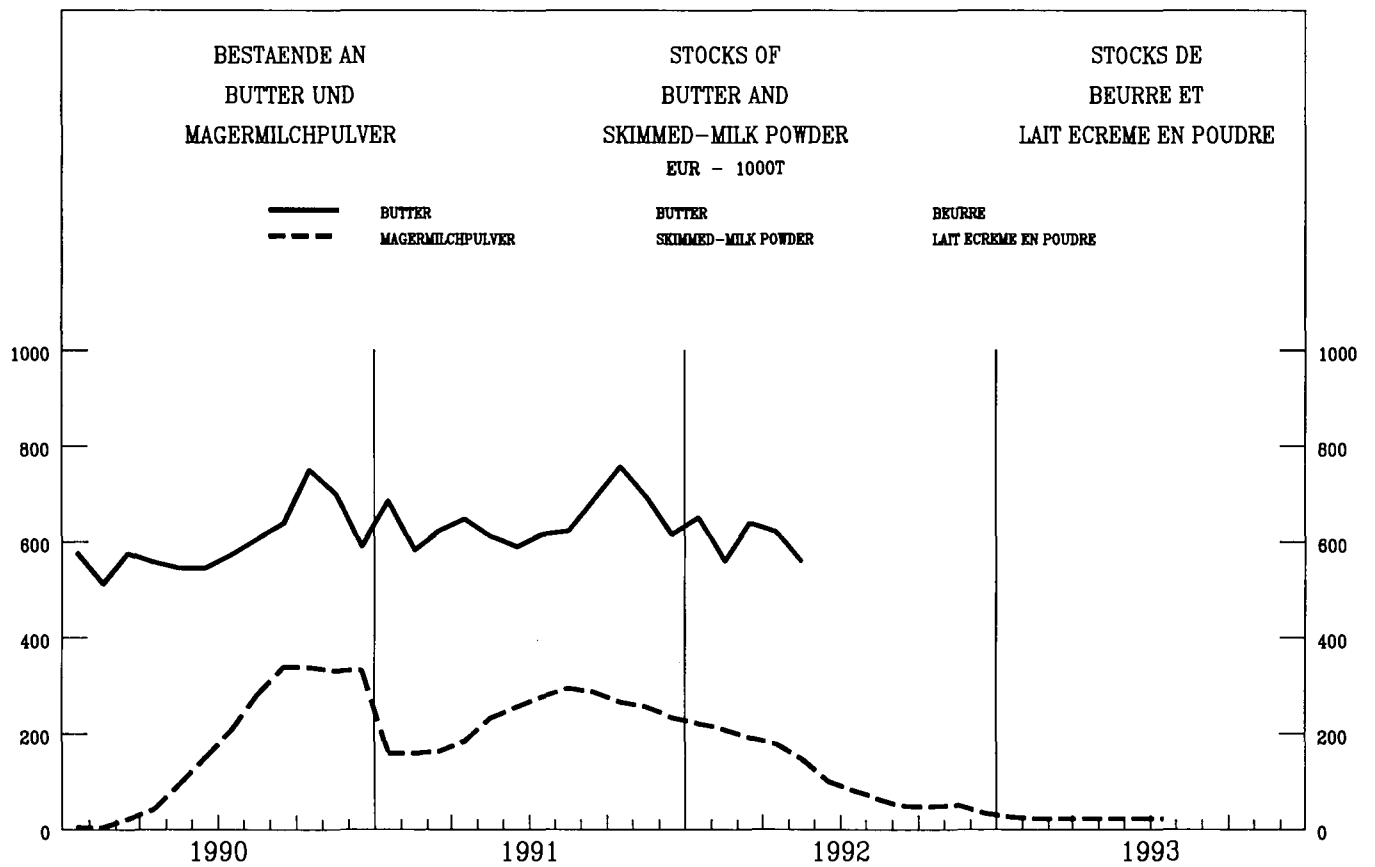
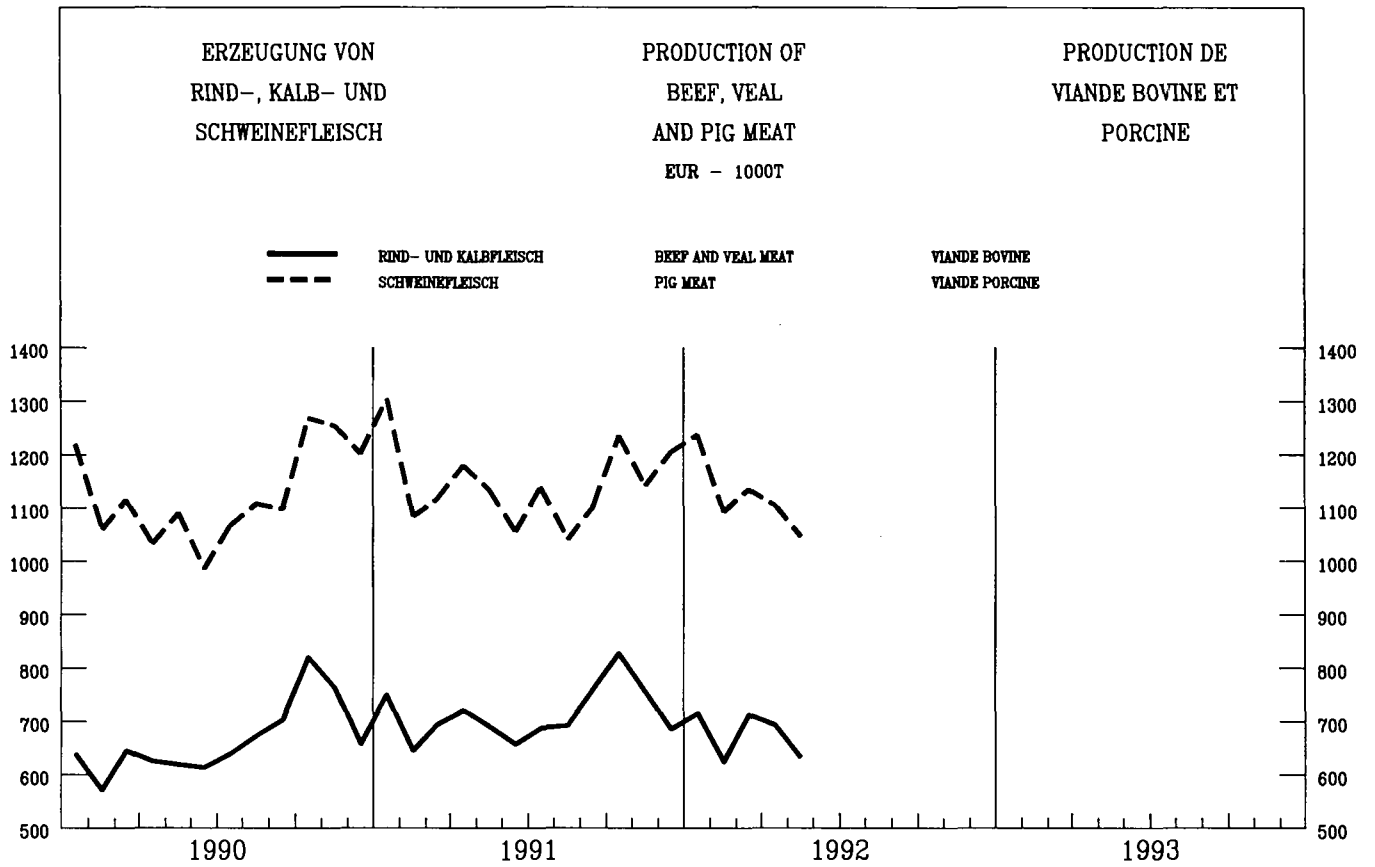

---

**KONJUNKTURDATEN**

---

**SHORT-TERM TRENDS**

---

**DONNÉES CONJONCTURELLES**

---



**VOLKSWIRTSCHAFTLICHE  
GESAMTRECHNUNG ESVG**

**NATIONAL ACCOUNTS  
ESA**

**COMPTES NATIONAUX  
SEC**

	EUR	B	DK	D(*)	GR	E	F	IRL	I	L	NL	P	UK	USA	JAP	
<b>0101</b>	<b>Bruttoinlandsprodukt Volumen</b>				<b>Gross Domestic Product volume</b> <i>1985 = 100</i>						<b>Produit Intérieur Brut volume</b>					
1992	119.8	119.7	110.6	125.3	112.0	128.2	119.5	134.2	118.7	131.7	120.4	128.5	114.6	116.5	132.1	
1993	120.6	118.3	110.6	122.5	112.9	127.1	118.5	137.0	118.3	133.0	120.0	127.8	116.7	119.7	132.0	
1994	122.7	119.5	113.5	122.5	114.8	128.5	119.6	140.6	120.2	135.6	121.1	129.6	119.7	122.8	133.7	
1995			116.6	124.0		131.0	122.2		123.0		123.3	133.5	122.9	125.7	137.4	
	<i>T/T-1 %</i>															
1989 III	0.2		-0.5	0.0			0.3		1.4		0.5	1.2	0.1	0.0	2.4	
IV	0.9		0.3	1.4			0.9		0.2		1.3	1.1	0.1	0.4	1.4	
1990 I	1.2		0.4	2.2			1.0		0.7		1.1	1.2	0.5	0.9	0.6	
II	0.5		0.6	0.5			0.4		-0.1		0.8	2.6	0.5	0.4	1.7	
III	0.8		2.9	2.3			0.4		1.1		1.1	-1.3	-1.1	-0.2	1.0	
IV	0.3		-1.3	1.5			-0.2		-0.4		1.3	2.1	-0.9	-0.8	1.0	
1991 I	-0.1		-0.7	0.6			-0.2		0.5		-1.4	-1.2	-0.8	-0.6	1.6	
II	0.8		1.1	1.9			0.5		0.5		1.8	2.0	-0.5	0.4	0.6	
III	0.2		0.8	-0.2			0.6		0.1		0.5	-0.6	-0.1	0.4	0.5	
IV	0.3		0.3	0.2			0.2		0.6		0.6	2.5	0.2	0.1	0.5	
1992 I	0.5		1.2	1.5			0.8		0.6		0.3	-0.1	-0.8	0.9	1.0	
II	-0.3		-1.3	-0.8			0.0		0.2		-0.5	-0.8	0.1	0.7	0.0	
III	0.2		-1.1	0.5			0.0		-0.7		0.5	-1.3	0.5	0.8	-0.6	
IV	-0.1		2.9	-0.4			-0.3		-0.5		0.1	1.5	0.4	1.4	0.0	
1993 I	-0.9		-1.8	-2.4			-0.8		-0.1		-0.5		0.5	0.2	0.5	
II	0.3		-1.1	0.5			0.3		0.8		0.3		0.5	0.5	-0.5	
<b>0102</b>	<b>Privater Verbrauch Volumen</b>				<b>Consumption of households volume</b> <i>1985 = 100</i>						<b>Consommation privée volume</b>					
1992	123.9	121.2	106.1	124.2	114.8	131.8	120.8	122.8	126.9	131.9	120.6	139.5	122.8	116.6	127.9	
1993	124.7	122.1	107.0	122.8	116.0	129.3	121.3	126.2	124.7	134.1	120.9	141.6	124.8	120.2	128.8	
1994	126.2	123.1	110.1	121.3	117.7	128.9	122.0	130.0	125.3	137.2	121.5	144.2	126.5	123.8	130.3	
1995			114.0	121.9		130.9	123.5		127.4		123.1	147.5	128.7	126.8	133.0	
	<i>T/T-1 %</i>															
1989 III	0.7		-0.8	0.7			1.5		0.0		1.4	0.7	-0.3	0.7	2.0	
IV	0.8		-0.0	1.4			0.2		1.3		0.3	1.3	0.7	0.2	2.3	
1990 I	1.0		0.6	1.4			1.2		0.5		1.5	0.8	0.2	0.7	0.3	
II	0.9		0.9	1.1			0.8		0.9		1.4	2.8	0.5	0.2	1.6	
III	0.5		-0.6	1.7			0.2		0.6		0.1	-0.2	-0.7	0.5	0.2	
IV	0.4		-0.2	1.1			0.0		0.9		1.7	1.2	-0.5	-0.7	-0.1	
1991 I	0.6		1.0	1.6			0.3		-0.2		1.2	1.1	-0.6	-0.7	0.3	
II	0.3		-0.2	1.0			0.7		0.7		-0.2	2.9	-1.2	0.4	1.2	
III	0.1		0.8	-0.1			0.2		1.1		0.2	-0.3	-0.1	0.3	0.8	
IV	0.3		0.8	0.0			0.7		0.4		1.0	0.6	-0.1	0.0	0.6	
1992 I	0.4		-0.1	0.9			0.5		0.6		0.7	1.3	-0.4	1.1	1.0	
II	0.2		-0.3	-0.0			-0.2		1.1		0.2	2.1	0.7	0.4	-0.8	
III	0.6		0.7	0.8			0.8		3.3		0.1	-1.4	0.4	1.0	0.8	
IV	0.7		1.3	1.0			0.6		-1.8		1.5	1.8	0.5	1.4	-0.6	
1993 I	-1.1		-1.8	-2.2			-0.8		-1.2		-2.2		0.3	0.2	1.2	
II	0.4		1.1	0.4			0.5		-0.0		2.5		0.4	0.8	-0.6	

**VOLKSWIRTSCHAFTLICHE  
GESAMTRECHNUNG ESVG**

**NATIONAL ACCOUNTS  
ESA**

**COMPTES NATIONAUX  
SEC**

	EUR	B	DK	D(*)	GR	E	F	IRL	I	L	NL	P	UK	USA	JAP
<b>0103</b>	<b>Bruttoanlageninvestitionen Volumen</b>				<b>Fixed capital formation volume</b>					<b>Formation brute de capital fixe volume</b>					
	<i>1985 = 100</i>														
1992	133.5	157.2	90.5	136.5	149.7	169.7	128.5	110.9	123.3	206.0	122.0	177.8	116.8	100.4	156.0
1993	132.1	148.9	87.1	128.4	153.9	155.1	120.5	110.8	112.9	217.9	118.0	177.1	117.9	107.6	153.2
1994	134.9	153.1	89.8	130.5	159.6	154.9	121.0	113.9	114.9	214.9	118.5	181.9	123.1	113.2	156.2
1995			92.9	134.5		159.4	125.5		121.5		122.1	191.7	131.2	118.5	162.5
	<i>T/T-1 %</i>														
1989 III	0.6		0.5	1.1			0.1		1.7		0.5	0.1	-0.4	-0.6	3.7
IV	1.5		-6.3	2.9			2.7		2.5		0.7	-1.6	-1.1	-1.1	2.2
1990 I	2.2		6.3	3.6			0.8		2.1		1.9	2.9	1.7	2.3	1.9
II	-0.6		-3.6	-0.2			-0.4		-0.5		-2.6	4.7	-1.8	-2.1	3.1
III	0.3		-0.5	2.3			0.2		-0.6		0.5	-0.6	-2.7	-0.8	1.5
IV	0.4		-0.2	3.0			-0.3		-0.7		1.7	-0.3	-2.9	-3.2	1.7
1991 I	-1.6		-1.3	0.1			-1.3		-0.6		-7.1	-1.1	-3.7	-4.4	0.9
II	1.5		-1.9	4.0			0.5		1.5		9.7	2.3	-2.5	-0.5	0.1
III	-0.3		-0.5	-0.1			-0.1		2.0		-0.2	2.6	-1.3	0.2	-1.1
IV	-0.6		0.2	-1.2			-0.9		0.3		0.1	-0.7	0.1	0.2	-0.5
1992 I	0.8		-2.4	2.6			-0.6		-0.7		1.6	3.5	1.0	1.7	0.4
II	-1.7		-4.7	-2.0			-0.9		-1.2		-4.5	-0.5	-1.3	4.0	0.9
III	-0.7		-5.3	-0.3			0.1		-1.7		0.3	1.8	-0.8	0.8	-1.8
IV	-0.4		-6.2	-0.4			-1.2		-2.2		2.1	0.1	2.2	3.3	-2.0
1993 I	-2.8		11.6	-5.4			-3.9		-4.0		-4.7		0.9	2.6	1.0
II	-1.2		-3.9	-1.1			-0.6		-1.5		0.9		-2.0	2.2	-0.3
<b>0105</b>	<b>Einfuhr Volumen</b>				<b>Imports volume</b>					<b>Imports volume</b>					
	<i>1985 = 100</i>														
1992	155.9	149.5	119.5	156.9	193.9	231.0	152.8	144.3	155.2	148.6	138.4	239.1	139.9	134.5	160.0
1993	159.8	149.6	116.5	145.6	201.5	223.6	144.7	150.6	143.4	150.6	137.5	242.5	141.1	146.8	163.0
1994	165.6	151.7	119.7	148.4	213.2	228.5	148.0	157.2	147.4	152.6	140.8	252.4	145.6	157.5	169.7
1995			124.5	153.1		237.4	153.9		154.2		146.6	269.9	151.8	166.6	176.7
	<i>T/T-1 %</i>														
1989 III	0.2		-1.0	-0.5			-1.6		0.5		-0.3	0.2	2.4	1.6	2.6
IV	2.2		-0.1	3.9			5.0		1.7		2.0	1.6	-1.8	0.8	5.5
1990 I	1.5		2.1	1.0			1.0		6.3		1.3	5.2	2.6	1.4	2.7
II	1.0		-0.1	1.1			1.0		2.1		2.8	2.3	-0.4	1.3	2.1
III	1.7		-1.3	5.9			1.7		0.8		-1.9	-0.2	-1.6	0.1	-2.3
IV	0.9		2.3	3.8			-0.4		1.0		-0.8	0.3	-1.6	-2.4	-1.1
1991 I	1.0		2.1	2.6			1.0		-1.6		4.6	2.0	-3.8	-2.9	-2.8
II	1.6		1.9	3.7			0.6		1.1		1.0	1.9	-0.5	2.8	-2.6
III	1.1		2.4	0.4			2.9		1.2		0.1	3.8	0.6	2.8	3.7
IV	-0.2		-3.6	-0.6			-3.1		1.8		0.6	-3.0	2.2	1.5	-0.9
1992 I	3.4		5.7	4.5			4.3		3.9		3.4	8.8	1.6	0.9	0.9
II	-0.3		-5.0	-1.7			-0.4		-0.1		-2.6	0.5	2.7	3.8	-2.8
III	0.4		1.2	-0.1			1.4		1.5		0.4	6.1	-0.1	2.2	2.1
IV	-0.3		-3.8	0.5			-2.6		-3.9		0.7	-5.1	0.8	1.4	-0.9
1993 I	-4.6		-0.8	-9.4			-2.6		-6.6		-0.9		-3.1	2.8	2.4
II	-1.0		-5.0	-1.1			0.9		-1.8		-0.7		-2.4	3.2	-0.7

**VOLKSWIRTSCHAFTLICHE  
GESAMTRECHNUNG ESVG**

**NATIONAL ACCOUNTS  
ESA**

**COMPTES NATIONAUX  
SEC**

	EUR	B	DK	D(*)	GR	E	F	IRL	I	L	NL	P	UK	USA	JAP
<b>0106</b>	<b>Ausfuhr Volumen</b>				<b>Exports volume 1985 = 100</b>							<b>Exports volume</b>			
1992	140.5	141.7	143.8	150.9	185.2	139.3	141.5	177.5	136.2	135.5	139.5	171.2	124.2	186.9	131.2
1993	145.5	141.0	140.0	141.1	195.0	148.9	135.5	182.2	147.1	136.2	139.3	167.4	124.9	194.2	133.0
1994	151.6	142.4	143.3	144.2	208.5	159.3	139.5	189.4	154.9	138.5	143.6	174.1	129.2	204.5	137.0
1995			148.6	149.0		168.2	146.4		161.7		149.8	192.1	136.0	218.0	141.4
	<i>T/T-1 %</i>														
1989 III	-0.5		-4.5	-2.4			-0.2		1.0		-0.4	2.1	2.4	0.2	2.2
IV	2.0		2.3	1.0			3.2		-0.7		2.5	3.8	2.6	3.1	-0.3
1990 I	2.9		3.2	4.0			3.9		3.1		1.2	6.4	2.1	2.9	3.9
II	-0.5		2.2	-0.3			-3.5		4.3		1.0	1.3	0.0	1.9	1.4
III	3.5		0.8	8.2			1.9		0.3		2.6	-4.2	-0.5	-0.5	-0.0
IV	2.4		6.2	4.6			1.4		1.8		-0.6	4.1	1.6	2.3	3.3
1991 I	-0.3		-1.9	1.8			-0.6		-1.1		1.8	-2.9	-5.1	-0.2	0.7
II	3.2		4.3	4.5			2.0		-3.0		1.7	0.8	3.8	4.5	-1.7
III	1.7		3.0	0.9			3.3		-1.3		2.1	2.1	1.0	0.7	3.7
IV	0.8		-1.8	1.4			0.3		4.5		0.7	2.5	0.2	3.2	2.7
1992 I	2.0		3.6	2.6			4.3		2.1		0.9	5.3	-0.3	1.2	1.0
II	0.1		-2.2	-0.9			-0.0		-1.3		-0.4	-5.2	1.8	-0.1	-1.3
III	0.0		1.1	-0.6			1.4		2.9		-0.3	7.3	-0.8	1.6	2.0
IV	-0.6		1.8	-2.0			-1.7		3.3		0.3	-7.2	1.1	2.1	1.7
1993 I	-2.4		-5.6	-5.5			-2.1		6.1		-0.8		-0.3	-0.6	1.6
II	-0.1		-3.7	-0.6			0.4		-1.5		0.3		-0.4	0.9	-3.2
<b>0110</b>	<b>Wechselkurs 1 KKS = ... Nationale Wahrung</b>				<b>Exchange rate 1 PPS = ... national currency</b>					<b>Taux de change 1 SPA = ... monnaie nationale</b>					
1991		41.61	9.75	2.22	171.27	117.31	6.92	0.71	1554.23	41.95	2.32	116.82	0.67	1.06	203.82
1992		38.86	8.99	2.11	204.82	116.05	6.36	0.64	2125.55	45.43	2.13	131.92	0.66	1.05	200.69
1993		39.57	8.95	2.16	230.22	119.43	6.46	0.65	2187.53	46.65	2.14	140.85	0.67	1.06	200.14
1994		39.50	8.82	2.14	243.37	121.17	6.38	0.66	2219.35	46.74	2.11	146.03	0.67	1.05	196.72
<b>0111</b>	<b>Bruttoinlandsprodukt Veranderung der Preise</b>				<b>Gross Domestic Product change in price 1985 = 100</b>					<b>Produit Interieur Brut evolution des prix</b>					
1992	132.5	124.3	126.4	122.3	288.6	162.8	124.6	119.8	156.7	125.5	110.0	251.0	145.6	128.3	110.5
1993	135.3	128.2	127.8	126.6	328.4	169.1	128.0	124.0	162.9	130.9	111.9	268.6	149.8	132.1	112.3
1994	139.9	132.1	130.5	129.8	358.7	175.5	130.1	128.2	168.8	135.6	114.6	283.6	154.6	136.1	113.9
1995			133.9	133.2		182.0	132.2		174.5		117.7	297.8	159.3	140.8	115.9
	<i>T/T-1 %</i>														
1989 III	1.3		2.9	0.7			0.9		1.3		0.8	5.2	2.2	0.9	0.4
IV	1.4		1.3	0.9			1.4		2.0		0.1	1.9	2.2	0.9	0.8
1990 I	0.8		-0.1	0.9			0.0		2.4		0.9	4.7	1.2	1.3	0.1
II	0.9		0.2	0.6			1.2		1.5		0.5	3.2	0.6	1.1	1.0
III	1.3		-1.3	0.9			0.5		1.4		-0.1	4.3	3.1	1.0	-0.1
IV	0.7		1.9	0.5			0.6		2.7		1.7	1.3	0.4	1.1	0.8
1991 I	1.3		0.8	1.0			0.9		1.7		1.0	5.1	1.8	1.2	0.3
II	1.4		1.1	1.4			0.8		1.6		-0.2	2.5	2.3	0.8	0.8
III	0.8		0.3	0.9			0.5		1.8		0.7	4.0	0.9	0.7	0.1
IV	1.1		-0.2	1.3			0.8		1.2		0.7	2.0	1.3	0.6	1.0
1992 I	1.0		0.7	1.1			0.6		1.3		1.3	4.4	1.0	0.9	-0.3
II	0.9		1.0	0.9			0.5		0.7		-0.2	3.1	1.4	0.7	1.5
III	0.8		1.6	1.2			0.4		0.7		0.7	3.5	0.5	0.3	-0.1
IV	0.6		-2.0	0.9			0.4		1.0		0.3	1.2	0.3	0.8	0.3
1993 I	0.7		1.3	0.5			1.0		1.0		0.0		0.7	0.9	-0.2
II	0.6		0.2	1.0			0.8		0.8		0.1		0.1	0.6	0.7

**VOLKSWIRTSCHAFTLICHE  
GESAMTRECHNUNG ESGV**
**NATIONAL ACCOUNTS  
ESA**
**COMPTES NATIONAUX  
SEC**

	EUR	B	DK	D(*)	GR	E	F	IRL	I	L	NL	P	UK	USA	JAP
<b>0112</b>	<b>Privater Verbrauch Veränderung der Preise</b>				<b>Consumption of households change in price</b>						<b>Consommation privée évolution des prix</b>				
	<i>1985 = 100</i>														
1992	127.4	117.2	125.0	116.8	302.8	156.0	122.0	123.2	150.1	120.1	111.3	214.5	143.3	133.1	109.8
1993	130.8	120.5	126.8	121.0	344.6	163.3	124.8	127.5	156.7	124.5	113.7	228.8	148.1	137.0	111.3
1994	135.1	123.9	130.0	124.6	377.0	170.5	127.5	131.6	162.9	128.8	116.5	241.7	153.5	140.9	113.1
1995			133.7	128.1		177.5	130.3		168.6		119.7	253.0	158.5	145.4	115.3
	<i>T/T-1 %</i>														
1989 III	0.9		0.9	0.5			0.6		1.4		0.7	4.0	1.5	0.8	0.2
IV	1.0		1.0	0.6			0.7		1.4		0.1	1.9	1.8	1.1	0.4
1990 I	1.0		0.1	0.8			0.6		1.3		0.0	3.9	1.8	1.5	0.5
II	0.6		0.3	0.6			0.7		1.4		1.1	2.4	-0.2	1.1	1.1
III	1.2		1.0	0.8			1.0		1.7		0.7	4.1	1.8	1.5	0.2
IV	1.2		0.8	1.0			0.9		1.6		1.1	2.8	1.8	1.6	1.0
1991 I	1.0		0.5	0.7			0.7		1.9		0.9	2.9	1.5	0.9	0.6
II	1.5		0.5	1.2			0.6		1.8		0.5	1.6	3.1	0.7	0.7
III	1.2		0.6	1.3			0.8		1.6		1.5	3.1	1.5	0.8	0.2
IV	1.0		0.6	0.9			0.6		1.4		0.2	1.6	1.3	0.9	0.5
1992 I	0.9		0.4	1.0			0.4		1.4		1.1	2.5	0.9	1.0	0.2
II	1.0		0.6	1.0			0.7		1.0		0.7	2.5	1.0	0.9	1.7
III	0.7		0.2	0.7			0.5		1.1		1.0	3.3	0.8	0.4	-0.1
IV	0.7		0.1	0.9			0.5		1.3		-0.7	1.1	0.9	1.0	0.0
1993 I	1.0		0.4	1.0			0.6		1.3		0.9		1.0	0.7	-0.1
II	0.8		0.3	0.8			0.8		1.3		1.1		0.6	0.6	0.9
<b>0113</b>	<b>Bruttoanlageninvestitionen Veränderung der Preise</b>				<b>Gross fixed capital formation change in price</b>						<b>Formation brute de capital fixe évolution des prix</b>				
	<i>1985 = 100</i>														
1992	122.7	117.9	125.7	122.2	199.7	140.8	120.4	122.3	139.5	125.9	112.6	218.3	131.0	114.0	103.8
1993	125.9	121.1	129.1	125.7	220.5	146.4	121.1	126.7	145.7	130.5	114.5	232.9	132.2		
1994	130.0	124.5	133.1	128.4	239.0	151.1	122.8	130.9	150.5	135.4	117.0	245.7	136.7		
1995			137.1	131.5		154.7	124.8		155.2		120.1	256.3	141.4		
	<i>T/T-1 %</i>														
1989 III	1.0		0.7	0.7			0.6		1.3		-0.2	2.9	2.2	0.5	0.7
IV	1.0		0.8	0.8			0.3		1.4		0.2	4.5	2.1	0.5	0.5
1990 I	1.2		0.4	1.4			1.2		2.5		1.3	3.2	1.0	0.7	0.3
II	1.0		1.7	0.8			0.9		1.1		0.6	1.4	1.1	0.3	0.9
III	0.9		-0.0	1.1			0.6		1.3		-0.0	2.8	0.9	0.7	0.5
IV	0.7		0.9	1.2			0.3		1.2		0.2	3.2	-0.1	0.2	0.6
1991 I	0.8		1.0	1.0			1.0		0.9		0.9	3.1	-0.2	0.4	0.3
II	1.0		1.6	1.5			0.9		1.7		0.5	2.5	0.5	-0.1	0.3
III	0.4		-0.5	1.1			0.6		1.9		0.7	3.3	-1.1	-0.2	-0.3
IV	0.5		0.6	1.0			0.5		0.8		0.8	3.0	-0.2	-0.4	0.2
1992 I	0.2		1.6	1.1			0.3		0.4		1.9	2.5	-1.8	-0.0	0.2
II	0.4		2.3	1.0			0.3		0.8		-0.8	0.5	-0.2	0.1	0.5
III	0.4		-0.4	0.9			0.3		0.6		0.5	2.7	-0.4	-0.0	0.1
IV	0.5		0.9	0.9			0.0		1.5		0.1	2.8	0.3	0.3	-0.2
1993 I	0.6		1.2	0.6			1.3		2.2		0.2		-0.1	-0.3	0.2
II	0.7		1.1	1.0			0.4		1.0		-0.5		0.6	0.4	-0.2



**BESCHÄFTIGUNG**
**EMPLOYMENT**
**EMPLOI**

	EUR	B	DK	D(*)	GR	E	F	IRL	I	L	NL	P	UK	USA	JAP		
<b>0201</b>	<b>Gesamtbevölkerung</b>													<b>Total population</b>		<b>Population totale</b>	
	<i>EUR 12 = 100</i>																
1985	100.0	3.1	1.6	19.0	3.1	12.0	17.1	1.1	17.8	0.1	4.5	3.2	17.6				
	<i>1000</i>																
1987	323509	9870	5127	61077	9984	38716	55630	3543	57345	372	14665	10250	56930				
1988	324654	9902	5130	61450	10004	38809	55884	3538	57452	373	14760	10287	57065				
1989	326051	9938	5132	62063	10033	38888	56160	3515	57541	377	14849	10321	57236				
1990	327366	9967	5140	62700	10089	38959	56735	3503	57661	382	14952	9868	57411				
<b>0202</b>	<b>Zivile Erwerbspersonen insgesamt</b>													<b>Civilian labour forces total</b>		<b>Population active civile total</b>	
	<i>EUR 12 = 100</i>																
1985	100.0	2.9	2.0	20.6	2.8	9.9	16.9	0.9	16.6	0.1	4.1	3.2	19.9	83.7	43.2		
	<i>1000</i>																
1988	142503	4034	2888	29076	3961	14633	23606	1297	23823	161	6543	4542	27939	121669	61660		
1989	143466	4054	2864	29246	3967	14823	23742	1278	23698	164	6623	4888	28119	123869	62700		
1990	145022	4091	2864	29829	4000	15021	23866	1294	23966	167	6784	4967	28175	124787	63840		
1991	145782	4127	2861	30120	3965	15074	24079	1322	24063	169	6934	5076	27993	125303	65050		
<b>0203</b>	<b>Zivile Erwerbstätige insgesamt</b>													<b>Civilian employment total</b>		<b>Emploi civil total</b>	
	<i>1000</i>																
1988	127732	3561	2701	26835	3657	11780	21196	1078	20938	174	5934	4280	25598	114968	60110		
1989	129972	3622	2630	27209	3671	12260	21458	1076	20832	181	6065	4593	26376	117342	61280		
1990	132332	3675	2630	27946	3719	12578	21685	1115	21215	189	6268	4693	26619	117914	62490		
1991	132503	3686	2607	28430	3643	12608	21782	1113	21410	196	6444	4832	25752	116877	63690		
<b>0204</b>	<b>Zivile Erwerbstätige Anteil der Frauen</b>													<b>Civilian employment women as a percentage</b>		<b>Emploi civil pourcentage de femmes</b>	
	<i>%</i>																
1988	39.2	40.0	45.7	40.1	34.9	31.2	42.1	32.5	34.3	34.8	37.5	41.9	43.6	45.0	40.1		
1989	39.5	40.2	44.9	40.4	35.0	31.5	42.3	32.7	34.7	35.1	37.6	41.9	44.0	45.2	40.4		
1990	39.9	40.7	46.1	40.8	35.2	32.3	42.5	33.3	35.1	35.2	38.4	42.5	44.2	45.4	40.6		
1991		40.9	46.3	41.2		32.8	43.0	33.9	35.3	35.5	39.0	43.3	44.8	45.6	40.7		
<b>0205</b>	<b>Zivile Arbeitnehmer insgesamt</b>													<b>Number of civilian employees total</b>		<b>Emploi civil salarié total</b>	
	<i>EUR 12 = 100</i>																
1985	100.0	2.8	2.1	21.3	2.9	8.7	17.1	0.9	16.8	0.1	4.2	3.3	19.8	87.6	47.5		
	<i>1000</i>																
1988	103438	2906	2399	23834	1845	8320	17940	810	14782	156	5235	2954	22258	105536	45380		
1989	105517	2956	2351	24229	1888	8843	18252	812	14765	163	5364	3233	22661	108329	46790		
1990	108003	3003	2351	24983	1947	9234	18541	839	15182	171	5538	3316	22898	110055	48350		
1991		3001	2342	25452		9332	18688	853	15297	178	5721	3359	22257	108979	50020		

**BESCHÄFTIGUNG**
**EMPLOYMENT**
**EMPLOI**

	EUR	B	DK	D(*)	GR	E	F	IRL	I	L	NL	P	UK	USA	JAP	
<b>0206</b>	<b>Arbeitnehmer Landwirtschaft</b>				<b>Number of employees agriculture</b>											<b>Emploi salarié agriculture</b>
	<i>EUR 12 = 100</i>															
	<i>1000</i>															
1985	100.0	0.6	2.1	9.2	1.6	21.6	10.4	0.9	32.1	0.0	2.4	6.4	12.8	-4.3	16.1	
1986	2502	17	56	228	36	542	267	22	779	1	93	147	313	932	760	
1989	2464	17	54	225	40	488	265	23	788	1	103	160	300	936	1110	
1990	2451	18	54	234	36	472	262	23	787	2	102	163	298			
1991		18	52	233		465	259	23	744	1	108	144	291			
<b>0207</b>	<b>Arbeitnehmer Industrie</b>				<b>Number of employees industry</b>											<b>Emploi salarié industrie</b>
	<i>EUR 12 = 100</i>															
	<i>1000</i>															
1985	100.0	2.6	1.7	27.4	1.9	7.7	16.6	0.7	15.6	0.1	3.6	3.2	18.9	69.7	45.7	
1988	37040	929	685	10171	701	3236	5849	267	5626	54	1488	1309	6727	25173	16880	
1989	37530	951	660	10278	709	3446	5895	274	5594	54	1535	1400	6734	25326	16980	
1990	38198	958	660	10568	719	3594	5937	284	5777	56	1567	1416	6662			
1991		950	651	10584		3540	5879	288	5726	58	1576	1396	6224			
<b>0208</b>	<b>Arbeitnehmer Dienstleistungen</b>				<b>Number of civilian employees services</b>											<b>Emploi civil salarié services</b>
	<i>EUR 12 = 100</i>															
	<i>1000</i>															
1985	100.0	3.1	2.6	21.4	1.7	6.5	18.9	0.9	13.2	0.1	5.2	2.3	23.9	121.4	43.7	
1988	76461	1960	1658	13435	1107	4542	11824	521	8377	101	3654	1499	15218	79431	27740	
1989	78339	1988	1637	13726	1140	4909	12092	515	8383	108	3726	1673	15627	82067	28700	
1990	80397	2028	1637	14181	1192	5167	12342	532	8618	114	3869	1737	15938	84136	29890	
1991		2034	1639	14635		5328	12550	542	8827	120	4037	1819	15742	84189	30840	

**BESCHÄFTIGUNG**
**EMPLOYMENT**
**EMPLOI**

	EUR	B	DK	D(*)	GR	E	F	IRL	I	L	NL	P	UK	
<b>0209</b>	<b>Arbeitnehmer Industrie NACE 1-4</b>					<b>Number of employees industry NACE 1-4</b>					<b>Emploi salarié industrie NACE 1-4</b>			
	<i>EUR 12 = 100</i>													
1985	100.0	2.6	1.6	26.9	2.2	7.5	16.3	0.7	15.1	0.1	3.2	3.0	20.3	
	<i>1985 = 100</i>													
1989	98.2	95.9	98.7	103.8	102.0	111.8	95.0	97.5	88.3	96.8	103.5	96.6	95.2	
1990	98.6	96.5	99.2	106.6	100.1	114.8	95.4	99.6	86.8	95.5	105.4	95.3	93.0	
1991	96.9	95.7	97.1	108.1	93.9	111.5	95.8	99.8	84.4	94.7	105.8	91.4	86.5	
1992		92.2	95.2	105.4	88.5	108.1	93.4	99.3	79.7	94.9	105.4		81.4	
1992 I	94.5	93.5	94.3	106.7	87.2	110.3	94.0	98.3	81.4	95.2	106.3	86.7	82.8	
II	93.9	92.5	95.7	105.9	88.4	110.3	94.1	99.3	80.5	95.3	105.8	84.9	81.9	
III	93.1	92.0	96.6	105.6	91.1	107.9	93.5	100.2	79.3	95.4	105.4	82.5	81.3	
IV	91.6	90.8	94.2	103.5	87.5	104.2	91.9	99.6	77.6	93.8	104.3		79.5	
<b>0210</b>	<b>Arbeitnehmer Verarbeitendes Gewerbe</b>					<b>Number of employees manufacturing industries</b>					<b>Emploi salarié industrie manufacturière</b>			
	<i>EUR 12 = 100</i>													
1985	100.0	2.6	1.6	27.0	2.1	7.4	16.4	0.6	15.4	0.1	3.3	3.1	19.7	
	<i>1985 = 100</i>													
1989	99.7	97.7	98.7	104.4	98.5	115.3	95.1	100.0	87.5	96.2	103.9	96.6	101.3	
1990	100.6	98.9	99.2	107.5	96.9	118.4	95.8	102.6	85.6	95.0	106.0	95.3	100.9	
1991	98.8	98.2	97.1	109.2	89.8	115.1	96.5	103.1	83.1	94.2	106.5	91.4	93.5	
1992		92.7	95.2	106.5	82.4	112.1	94.0	102.8	78.5	94.2	106.1		88.2	
1992 I	96.4	96.0	94.3	107.8	84.0	114.3	94.5	101.8	80.0	94.5	107.0	86.7	89.6	
II	95.9	94.9	95.7	107.0	85.3	114.3	94.8	102.4	79.3	94.7	106.5	84.9	88.8	
III	95.7	92.7	96.6	106.7	88.3	111.8	94.1	103.6	78.4	94.7	106.1	82.5	88.1	
IV	93.3	93.2	94.2	104.4	72.0	108.0	92.5	103.2	76.5	92.9	104.9		86.2	
<b>0211</b>	<b>Arbeitnehmer Metalle NACE 22</b>					<b>Number of employees production of metals NACE 22</b>					<b>Emploi salarié métallurgie NACE 22</b>			
	<i>EUR 12 = 100</i>													
1985	100.0	5.7	0.4	27.9	1.5	6.6	16.3	0.2	16.3	1.3	2.7	1.7	18.8	
	<i>1985 = 100</i>													
1989	81.8	82.6	100.7	90.8	79.6	85.6	79.1	96.0	76.4	83.5		78.8	73.2	
1990	78.2	84.7	98.8	90.4	78.0	81.5	75.8	90.7	71.3	77.9		72.2	65.2	
1991		83.1	96.7	87.9	76.4	77.8	71.2	90.7	68.1	73.3		64.1		
1992		78.8	97.4	84.5	71.9	79.7	68.8	80.0	62.2	69.2		56.3		
1992 I		79.8	95.9	85.9	76.6	75.7	69.7	80.0	65.5	70.7		58.7		
II		78.7	99.3	84.9	73.9	77.9	69.2	80.0	62.9	69.9		57.5		
III		79.0	99.3	84.5	69.7	83.8	68.6	80.0	61.2	68.9		55.9		
IV		77.6	95.2	82.7	67.6	81.3	67.8	80.0	59.3	67.2		53.2		
<b>0212</b>	<b>Arbeitnehmer Chemie NACE 25-26</b>					<b>Number of employees chemical industry NACE 25-26</b>					<b>Emploi salarié chimie NACE 25-26</b>			
	<i>EUR 12 = 100</i>													
1985	100.0	3.7	1.1	30.2	1.2	7.8	16.7	0.6	13.5	0.0	4.4	2.0	18.2	
	<i>1985 = 100</i>													
1992 I	97.9	108.9	108.5	106.8	85.6	94.0	99.7	126.0	83.5	238.9	106.8	75.6	91.3	
II	96.9	108.7	110.8	106.2	83.6	89.3	100.2	128.5	82.5	258.3	104.6	73.8	89.9	
III	95.6	108.4	111.9	106.0	82.8	84.2	99.8	131.9	81.0	267.3	103.6	73.3	89.5	
IV	94.9	107.8	110.2	104.3	82.3	85.2	99.0	130.2	79.2	263.8	103.4	70.8	88.3	

**BESCHÄFTIGUNG**
**EMPLOYMENT**
**EMPLOI**

	EUR	B	DK	D(*)	GR	E	F	IRL	I	L	NL	P	UK	
<b>0213</b>	<b>Arbeitnehmer Metallverarbeitung NACE 31-36</b>				<b>Number of employees metalworking NACE 31-36</b>					<b>Emploi salarié transformation des métaux NACE 31-36</b>				
							<i>EUR 12 = 100</i>							
1985	100.0	2.1	1.5	32.0	0.9	5.6	17.0	0.4	13.8	0.0	2.8	1.5	21.7	
							<i>1985 = 100</i>							
1989	100.5	96.0	93.9	107.5	96.7	126.7	95.4	107.7	88.0	102.8	102.9		96.6	
1990	102.0		96.6	111.3	97.6	132.1	97.4	114.7	86.9	105.3	105.6		94.1	
1991	100.2		96.0	112.6	91.6	128.1	98.4	115.4	84.4	107.4	105.5		86.5	
1992	96.3		92.8	109.3	89.8	129.2	95.2		79.0	109.1	104.8		80.7	
1992 I	98.0		92.6	111.0	91.1	131.5	96.0	115.7	81.1	108.5	105.6		82.4	
II	97.2		93.6	109.9	90.7	131.3	96.1		80.0	109.0	105.4		81.6	
III	96.3		93.9	109.3	89.2	129.9	95.2		78.3	109.6	104.9		80.5	
IV	93.9		91.0	106.9	88.1	123.9	93.5		76.4	109.2	103.3		78.1	
<b>0214</b>	<b>Arbeitnehmer Maschinenbau NACE 32</b>				<b>Number of employees mechanical engineering NACE 32</b>					<b>Emploi salarié machines NACE 32</b>				
							<i>EUR 12 = 100</i>							
1985	100.0	1.6	2.2	33.5	0.6	3.0	11.2	0.3	14.7	0.1	2.7	1.2	28.4	
							<i>1985 = 100</i>							
1989	101.1	92.5	93.8	108.4	109.7	133.1	95.3	103.2	88.7	88.6	109.8		101.4	
1990	102.3	91.9	96.3	114.1	106.8	145.8	98.4	106.3	86.2	90.2	114.5		98.1	
1991	99.5	89.1	94.6	115.2	96.6	138.8	98.4	104.4	80.6	89.4	117.9		90.6	
1992		79.9	94.1	111.0	100.0	132.2	95.0	107.3	73.8	87.5	118.2		85.1	
1992 I	96.5	81.8	94.0	112.7	100.1	130.5	96.1	105.1	76.4	88.5	118.8		86.8	
II	95.7	81.2	94.6	111.4	101.7	137.2	95.9	108.9	75.3	87.9	119.0		86.0	
III	95.9	78.8	95.0	110.9	101.1	132.6	95.1	108.9	73.0	87.4	118.2		85.1	
IV	92.6	77.8	92.8	109.1	97.2	128.4	93.0	106.3	70.6	86.1	117.0		82.7	
<b>0215</b>	<b>Arbeitnehmer Fahrzeugbau NACE 35-36</b>				<b>Number of employees transport equipment NACE 35-36</b>					<b>Emploi salarié matériel de transport NACE 35-36</b>				
							<i>EUR 12 = 100</i>							
1985	100.0	2.4	0.8	28.7	0.9	7.6	22.0	0.2	12.5	0.0	2.1	1.7	20.6	
							<i>1985 = 100</i>							
1989	96.3		83.1	106.7	94.3	108.6	87.4	100.7	92.2	150.9	96.7		89.7	
1990	97.3		87.5	109.2	94.9	113.6	87.2	105.3	91.9	144.8			89.0	
1991	95.3		88.7	110.2	92.6	108.8	87.6	111.0	89.3	138.1			81.7	
1992	92.1		86.3	107.4	89.0	112.4	84.9		83.5	125.8			76.6	
1992 I	93.9		86.2	109.3	93.3	114.8	85.9	109.2	86.1	129.5			78.3	
II	93.2		87.5	108.2	90.3	115.5	85.7		84.7	127.3			77.5	
III	92.3		87.1	107.5	87.0	115.1	84.8		82.9	125.1			77.0	
IV	89.1		84.5	104.7	85.5	104.2	83.4		80.5	121.5			73.5	

**BESCHÄFTIGUNG**
**EMPLOYMENT**
**EMPLOI**

	EUR	B	DK	D(*)	GR	E	F	IRL	I	L	NL	P	UK	
<b>0216</b>	<b>Arbeitnehmer Nahrungsmittel, usw NACE 41-42</b>				<b>Number of employees food, drink, tobacco NACE 41-42</b>					<b>Emploi salarié alimentation, etc NACE 41-42</b>				
	<i>EUR 12 = 100</i>													
1985	100.0	3.0	3.0	22.8	3.2	10.2	17.2	1.4	10.1	0.1	4.8	3.8	19.8	
	<i>1985 = 100</i>													
1989		97.1	92.8	101.8	97.1	104.4	98.7	91.5		97.5	99.7	96.0	92.8	
1990		99.4	92.8	107.3	95.7	105.8	98.5	92.6		101.4	101.1	94.1	92.4	
1991		98.3	91.6	114.3	90.9	101.0	101.3	92.9		103.3	101.8	90.3	91.2	
1992		94.8	88.0	113.8	90.1	97.7	100.3			102.5	103.7	82.5	85.4	
1992 I	96.6	96.6	86.0	113.3	76.8	94.9	99.7	89.8		102.3	103.0	84.2	85.6	
II	96.8	95.6	88.7	112.9	87.0	98.7	100.8			102.1	104.0	84.0	85.3	
III	98.9	96.9	90.4	115.6	108.1	98.5	101.4			103.7	104.3	82.9	85.9	
IV	96.3	90.2	87.0	113.4	88.5	98.5	99.5			101.9	103.7	78.8	84.9	
<b>0217</b>	<b>Arbeitnehmer Textilien NACE 43</b>				<b>Number of employees textiles NACE 43</b>					<b>Emploi salarié textiles NACE 43</b>				
	<i>EUR 12 = 100</i>													
1985	100.0	3.6	0.8	15.5	3.8	9.6	14.0	0.7	24.2	0.0	1.2	11.9	14.2	
	<i>1985 = 100</i>													
1989	88.6	92.9	88.9	91.7	96.2	95.3	74.4	97.5	85.8	130.6	92.3	97.1	88.6	
1990	85.3	89.4	86.2	90.2	87.6	99.0	68.5	96.3	83.0	132.6	92.0	93.9	81.1	
1991	81.0	86.4	76.2	88.3	77.1	93.5	66.8	94.7	79.5	126.5	92.6	87.7	73.9	
1992		83.3	74.0	82.4	70.6	76.8	61.3	93.6	76.7	118.8	88.9	75.2	71.7	
1992 I	77.1	85.3	74.9	85.1	74.5	82.4	63.3	93.4	78.0	124.8	91.2	79.4	71.9	
II	75.7	84.1	75.1	83.1	71.6	77.7	62.1	93.4	77.6	123.5	89.7	76.7	72.7	
III	75.7	82.8	73.9	81.7	67.8	73.6	61.0	93.4	76.2	124.7	88.0	73.1	71.4	
IV	72.5	81.1	72.1	79.7	68.5	73.4	59.0	94.3	74.9	102.2	86.8	71.6	70.7	
<b>0218</b>	<b>Arbeitnehmer Schuhe, Bekleidung NACE 45</b>				<b>Number of employees footwear, clothing NACE 45</b>					<b>Emploi salarié - chaussures, habillement NACE 45</b>				
	<i>EUR 12 = 100</i>													
1985	100.0	2.3	1.1	15.3	6.6	10.3	14.8	0.8	25.9	0.0	1.0	5.7	15.6	
	<i>1985 = 100</i>													
1989		95.7	80.1	85.5	113.2	116.8	87.2			96.4	117.0	97.1		
1990		97.4		83.0	111.6	118.0	87.1			92.4	120.8	89.9		
1991		90.7		81.0	99.9	113.8	84.4			91.0	118.1	78.1		
1992		83.3		73.3	67.2	107.4	81.3			86.3	110.8	73.3		
1992 I		87.2		77.3	91.7	109.4	82.2			89.1	115.1	76.1		
II		83.4		74.4	90.0	110.2	82.2			86.6	112.2	74.7		
III		82.3		72.1	86.8	107.5	80.7			85.9	108.5	71.6		
IV		80.4		69.5	0.1	102.7	79.8			83.8	107.2	70.6		

## ARBEITSLOSIGKEIT

## UNEMPLOYMENT

## CHOMAGE

	EUR	B	DK	D(*)	GR	E	F	IRL	I	L	NL	P	UK	USA	JAP
<b>0301</b>	<b>Arbeitslosenquoten insgesamt saisonbereinigt</b>					<b>Unemployment rates total seasonally adjusted</b>					<b>Taux de chômage total désaisonné</b>				
	%														
1989	8.9	8.6	7.7	5.6	7.4	17.1	9.4	15.7	10.9	1.8	8.4	5.0	7.1	5.3	2.3
1990	8.3	7.6	8.1	4.8	7.2	16.1	9.0	14.5	10.0	1.7	7.5	4.6	7.0	5.5	2.1
1991	8.7	7.5	8.9	4.2	7.7	16.3	9.5	16.2	10.0	1.6	7.0	4.1	8.8	6.7	2.1
1992	9.5	8.2	9.5	4.5	7.7	18.0	10.0	17.8	10.3	1.9	6.7	4.7	10.0	7.4	2.1
1992	aug	9.6	8.3	9.6	4.6	18.2	10.0	18.0	10.3	2.0	6.4	4.7	10.2	7.5	2.2
	sep	9.7	8.4	9.6	4.6	18.4	10.1	18.2	10.4	2.1	6.6	4.7	10.1	7.5	2.2
	oct	9.8	8.4	9.6	4.8	18.9	10.1	18.2	10.4	2.1	7.0	4.8	10.2	7.4	2.2
	nov	9.9	8.5	9.8	4.8	19.3	10.2	18.4	10.3	2.1	7.1	4.8	10.3	7.3	2.3
	dec	10.0	8.7	10.0	4.9	19.6	10.3	18.3	10.6	2.1	7.0	4.9	10.5	7.3	2.4
1993	jan	10.1	8.8	10.0	5.0	20.0	10.3	18.4	10.7	2.0	7.2	5.0	10.5	7.1	2.3
	feb	10.2	8.9	10.0	5.1	20.3	10.4	18.4	10.8	2.1	7.6	5.1	10.4	7.0	2.3
	mar	10.3	9.1	10.1	5.3	21.0	10.5	18.4	11.1	2.4	7.8	5.3	10.3	6.9	2.3
	apr	10.4	9.2	10.4	5.4	20.9	10.6	18.5	11.3	2.5	7.9	5.4	10.3	7.0	2.3
	mai		9.4	10.4	5.5	21.2	10.7	18.6	11.3	2.4	8.0	5.3	10.3	6.9	2.5
	jun		9.5	10.5	5.6	21.8	10.8	18.3	11.3	2.8	8.1	5.1	10.3	7.0	2.5
	jul		9.5	10.6	5.7	21.3	10.9	18.3	11.4	2.6	8.3	5.0	10.3	6.8	2.5
	aug		9.6	10.5	5.7	21.3	11.0	18.2	11.5	2.6	8.5	5.0	10.3	6.7	2.5
	sep		9.7	10.6	5.9	21.4	11.0	18.3	11.5	2.8	8.6	5.0	10.3	6.7	2.5
	oct		9.7	10.6	6.1	21.9	11.2	18.4	11.7	2.8		5.1	10.2	6.8	
<b>0302</b>	<b>Arbeitslosenquoten Männer saisonbereinigt</b>					<b>Unemployment rates men seasonally adjusted</b>					<b>Taux de chômage hommes désaisonné</b>				
	%														
1989	7.1	5.5	6.9	4.5	4.5	12.8	7.0	15.4	7.2	1.4	6.3	3.5	7.3	5.2	2.2
1990	6.6	4.8	7.2	4.0	4.4	11.9	6.8	14.0	6.6	1.2	5.5	3.2	7.4	5.6	2.0
1991	7.2	5.0	7.8	3.7	4.8	12.2	7.4	15.6	6.8	1.3	5.2	2.8	9.9	7.0	2.0
1992	8.1	5.5	8.4	4.1	4.8	13.9	8.1	16.9	7.0	1.5	5.3	3.3	11.7	7.8	2.1
1992	aug	8.2	5.6	8.5	4.1	14.2	8.1	17.1	7.1	1.5	5.3	3.4	12.0	7.9	2.2
	sep	8.3	5.6	8.6	4.2	14.5	8.2	17.3	7.2	1.5	5.6	3.4	11.9	7.9	2.2
	oct	8.4	5.7	8.6	4.3	14.8	8.3	17.2	7.2	1.5	5.8	3.5	12.1	7.8	2.2
	nov	8.5	5.7	8.8	4.4	15.3	8.4	17.4	7.0	1.6	5.9	3.6	12.2	7.6	2.2
	dec	8.6	5.9	9.0	4.5	15.6	8.5	17.4	7.2	1.6	5.7	3.6	12.4	7.5	2.2
1993	jan	8.7	5.9	9.0	4.6	16.0	8.5	17.4	7.3	1.5	5.9	3.7	12.3	7.2	2.1
	feb	8.8	6.1	9.0	4.7	16.5	8.6	17.4	7.3	1.6	6.1	3.8	12.2	7.2	2.1
	mar	9.0	6.2	9.1	4.9	17.3	8.8	17.4	7.6	1.8	6.4	3.9	12.2	7.4	2.2
	apr	9.1	6.3	9.5	5.0	17.1	8.9	17.5	7.8	1.8	6.5	4.1	12.2	7.3	2.2
	mai	9.2	6.5	9.6	5.1	17.4	9.0	17.7	7.8	1.8	6.7	4.0	12.1	7.1	2.5
	jun	9.4	6.6	9.8	5.2	18.2	9.2	17.6	7.8	2.1	6.8	3.9	12.1	7.3	2.5
	jul	9.3	6.6	9.6	5.4	17.6	9.2	17.5	7.9	2.1	7.1	3.8	12.1	7.2	2.5
	aug	9.4	6.6	9.7	5.4	17.6	9.3	17.3	7.9	2.1	7.2	3.9	12.1	7.1	2.5
	sep	9.5	6.7	9.8	5.6	18.0	9.4	17.4	8.0	2.2	7.3	3.9	12.1	6.9	
	oct	9.6	6.8	9.9	5.7	18.4	9.5	17.4	8.2	2.2		4.0	11.9	7.0	

## ARBEITSLOSIGKEIT

## UNEMPLOYMENT

## CHOMAGE

	EUR	B	DK	D(*)	GR	E	F	IRL	I	L	NL	P	UK	USA	JAP	
<b>0303</b>	<b>Arbeitslosenquoten Frauen saisonbereinigt</b>				<b>Unemployment rates women seasonally adjusted</b>						<b>Taux de chômage femmes désaisonnalisé</b>					
	%															
1989	11.7	13.3	8.6	7.2	12.3	25.0	12.4	16.4	17.2	2.8	11.9	7.1	6.9	5.4	2.3	
1990	10.8	11.9	9.1	5.9	12.0	24.0	11.8	15.5	15.8	2.5	10.6	6.4	6.6	5.4	2.2	
1991	10.8	11.4	10.2	4.9	12.8	23.6	12.1	17.3	15.6	2.3	9.7	5.8	7.4	6.3	2.2	
1992	11.2	12.2	10.8	5.1	12.9	25.5	12.5	19.4	15.7	2.8	8.7	6.5	7.6	6.9	2.2	
1992	aug	11.2	12.3	10.8	5.2	25.4	12.5	19.8	15.6	2.9	8.2	6.5	7.7	7.1	2.2	
	sep	11.3	12.5	10.9	5.2	25.4	12.5	20.0	16.0	3.0	8.2	6.4	7.6	7.1	2.3	
	oct	11.4	12.5	10.9	5.4	26.3	12.4	20.0	16.0	3.0	9.0	6.4	7.7	6.9	2.1	
	nov	11.5	12.6	10.9	5.4	26.6	12.5	20.2	16.0	3.0	8.8	6.4	7.8	6.9	2.4	
	dec	11.7	12.8	11.1	5.5	26.7	12.6	20.1	16.4	3.0	8.9	6.6	8.0	7.0	2.7	
1993	jan	11.8	12.9	11.1	5.6	27.2	12.5	20.4	16.4	2.9	9.2	6.8	8.0	7.0	2.6	
	feb	11.9	13.2	11.1	5.7	27.4	12.6	20.3	16.6	2.9	9.9	6.9	7.9	6.7	2.6	
	mar	12.0	13.3	11.1	5.8	27.7	12.7	20.3	16.9	3.5	9.9	7.0	7.9	6.4	2.6	
	apr	12.1	13.5	11.4	5.9	27.8	12.8	20.3	17.2	3.7	9.9	7.1	7.9	6.6	2.4	
	mai	12.1	13.7	11.3	6.0	28.1	12.8	20.3	17.1	3.5	10.0	6.9	7.8	6.6	2.5	
	jun	12.2	13.8	11.4	6.0	28.5	12.9	19.8	17.0	3.9	10.0	6.7	7.8	6.6	2.5	
	jul	12.2	13.8	11.6	6.2	28.1	13.0	19.9	17.3	3.7	10.1	6.6	7.8	6.4	2.5	
	aug	12.3	13.9	11.4	6.2	28.0	13.0	19.7	17.4	3.7	10.4	6.5	7.9	6.3	2.6	
	sep	12.3	14.1	11.5	6.4	27.8	13.1	20.0	17.4	3.9	10.7	6.4	7.9	6.3		
	oct	12.4	14.0	11.4	6.5	28.3	13.3	20.3	17.7	3.9		6.4	7.8	6.6		
<b>0304</b>	<b>Arbeitslosenquoten unter 25 Jahren insgesamt saisonbereinigt</b>				<b>Unemployment rates under 25 years total seasonally adjusted</b>						<b>Taux de chômage moins de 25 ans total désaisonnalisé</b>					
	%															
1989	17.6	18.1	10.8	5.5	24.5	34.0	20.4	21.8	31.8	4.3	13.1	11.6	10.2	10.9	4.5	
1990	16.8	17.0	11.1	4.5	23.5	32.0	20.1	20.9	29.2	3.9	11.6	10.6	10.8	11.1	4.3	
1991	17.6	16.7	11.2	3.8	24.5	30.9	21.3	24.5	28.4	3.2	10.8	9.2	14.2	13.4	4.4	
1992	18.5	17.6	11.4	4.0	24.6	32.5	21.8	27.6	28.1	3.8	10.6	10.3	15.8	14.2	4.5	
1992	aug	18.5	17.6	11.5	4.1	32.3	21.6	28.3	28.5	3.8	10.0	10.1	16.1	14.3	4.9	
	sep	18.5	17.5	11.3	4.1	32.8	21.8	28.5	27.8	4.2	10.8	10.1	15.3	14.4	4.4	
	oct	18.9	17.6	11.3	4.2	33.7	22.0	28.1	27.8	4.1	11.6	10.2	15.8	13.6	4.0	
	nov	18.9	17.9	11.3	4.3	34.3	22.3	28.8	27.4	4.1	11.3	10.5	15.8	14.1	4.2	
	dec	19.3	18.2	11.5	4.2	34.7	22.5	28.6	28.7	4.3	10.7	10.8	16.0	13.9	4.7	
1993	jan	19.3	18.5	11.4	4.5	35.1	22.2	28.7	28.7	4.2	11.0	10.9	15.9	14.0	4.0	
	feb	19.3	18.9	11.4	4.7	35.6	22.5	29.6	28.9	4.4	12.3	11.2	15.7	14.0	4.5	
	mar	19.6	19.3	11.4	4.8	36.8	22.7	28.6	29.5	5.0	12.5	11.6	15.4	13.6	4.9	
	apr	19.6	19.6	11.8	4.8	36.6	22.9	28.5	30.1	5.5	12.9	12.2	15.3	14.0	4.6	
	mai		20.0	11.3	4.8	37.0	23.0	28.5	30.0	5.8	12.8	11.5	15.1	14.2	5.0	
	jun		20.2	11.5	4.9	38.1	23.2	27.1	29.9	6.8	12.7	11.1	15.0	13.5	5.0	
	jul		19.6	11.6	5.4	36.6	23.1	26.9	29.8	5.9	13.5	10.8	15.0	13.1	5.0	
	aug		19.6	11.5	5.0	36.3	23.1	26.5	29.8	5.8	14.3	10.9	15.2	13.2	5.3	
	sep		19.9	11.5	5.0	37.0	23.2	27.0	29.9	6.2	14.7	11.0	15.2	12.4		
	oct		19.9	11.1	5.2	37.9	23.6	28.1	30.5	6.2		11.0	15.2	13.0		

## ARBEITSLOSIGKEIT

## UNEMPLOYMENT

## CHOMAGE

	EUR	B	DK	D(*)	GR	E	F	IRL	I	L	NL	P	UK	USA	JAP
<b>0305</b>	<b>Arbeitslosenquoten Männer unter 25 Jahren saisonbereinigt</b>					<b>Unemployment rates under 25 years men seasonally adjusted %</b>					<b>Taux de chômage hommes moins de 25 ans désaisonné</b>				
1989	15.2	13.6	9.9	5.1	16.6	27.5	16.6	9.9	26.0	3.6	11.8	8.7	11.0	11.4	4.8
1990	14.7	12.7	10.4	4.3	15.6	26.1	16.5	10.4	23.9	3.2	10.6	8.4	11.9	11.6	4.5
1991	16.0	13.6	10.2	3.9	17.0	25.5	18.1	10.2	24.2	3.2	10.1	6.6	16.5	14.3	4.7
1992	17.2	14.8	10.4	4.1	17.1	27.9	19.1	10.4	24.0	4.0	10.9	8.0	18.6	15.3	4.7
1992 aug	17.4	14.7	10.4	4.3		27.9	19.0	29.7	24.6	3.9	10.5	7.7	19.0	15.2	5.3
sep	17.2	14.7	10.3	4.3		28.7	19.1	29.9	23.7	4.5	11.2	7.9	18.2	15.1	4.6
oct	17.5	14.9	10.3	4.3		29.3	19.6	29.5	23.8	4.4	11.9	8.2	18.7	14.4	4.2
nov	17.6	15.1	10.4	4.5		30.3	20.0	30.3	22.9	4.5	12.5	8.5	18.7	15.1	4.7
dec	18.0	15.5	10.7	4.4		30.9	20.1	29.9	24.5	4.8	11.9	8.7	18.7	14.7	4.8
1993 jan	18.1	15.8	10.6	4.8		31.2	19.9	30.0	24.7	4.4	12.4	8.7	18.7	14.7	4.0
feb	18.3	16.2	10.6	5.0		31.8	20.3	31.6	24.7	4.5	12.5	8.8	18.4	14.5	4.6
mar	18.8	16.8	10.7	5.2		33.7	20.5	29.9	25.5	6.4	13.5	9.4	18.1	14.4	4.6
apr	18.8	17.2	11.2	5.2		33.2	20.8	30.0	25.9	6.6	13.9	9.9	17.9	15.5	4.5
mai	18.9	17.7	10.7	5.2		33.7	21.1	30.0	26.0	7.0	14.2	9.2	17.7	15.0	5.1
jun	19.1	18.2	10.9	5.4		34.7	21.5	28.9	25.9	8.5	14.4	8.9	17.7	14.8	5.1
jul	18.9	17.3	10.9	5.9		33.1	21.2	28.7	25.7	6.6	15.0	8.7	17.7	14.4	5.0
aug	18.9	17.3	10.8	5.4		32.8	21.3	28.2	25.9	6.5	15.6	8.9	17.8	14.6	5.5
sep	19.1	17.5	10.8	5.4		33.9	21.4	28.7	26.0	6.8	16.0	9.2	17.8	13.5	
oct	19.4	17.7	10.6	5.7		34.6	21.8	29.7	26.6	6.9		9.2	17.8	13.8	
<b>0306</b>	<b>Arbeitslosenquoten Frauen unter 25 Jahren saisonbereinigt</b>					<b>Unemployment rates under 25 years women seasonally adjusted %</b>					<b>Taux de chômage femmes moins de 25 ans désaisonné</b>				
1989	20.3	23.0	11.8	5.8	33.6	41.9	24.3	19.9	38.5	5.1	14.5	15.0	9.2	10.4	4.3
1990	19.1	21.6	11.8	4.7	32.7	39.3	23.8	19.5	35.5	4.7	12.7	13.2	9.5	10.6	4.1
1991	19.2	20.0	12.4	3.8	33.5	37.6	24.6	22.7	33.7	3.1	11.6	12.3	11.6	12.4	4.2
1992	19.4	20.6	12.4	3.8	33.5	38.5	24.7	25.8	33.2	3.6	10.3	13.0	12.3	13.0	4.2
1992 aug	19.4	20.6	12.7	3.9		38.0	24.3	26.6	33.3	3.7	9.6	13.1	12.7	13.2	4.5
sep	19.2	20.6	12.4	3.9		38.1	24.6	26.8	32.7	3.8	10.4	12.8	11.8	13.6	4.1
oct	19.5	20.6	12.4	4.0		39.3	24.6	26.3	32.7	3.7	11.2	12.7	12.3	12.7	3.7
nov	19.6	20.8	12.2	4.0		39.6	24.9	27.0	32.9	3.7	10.0	12.8	12.4	12.9	3.7
dec	19.8	21.1	12.3	4.0		39.7	25.1	26.9	33.8	3.8	9.5	13.3	12.6	13.0	4.6
1993 jan	19.9	21.3	12.3	4.3		40.1	24.8	27.1	33.6	4.0	9.6	13.6	12.6	13.1	4.0
feb	20.2	21.7	12.3	4.3		40.5	24.9	27.0	34.0	4.2	12.1	14.1	12.4	13.4	4.4
mar	20.3	21.9	12.2	4.4		41.0	25.1	26.9	34.5	3.4	11.4	14.4	12.2	12.7	5.3
apr	20.5	22.1	12.5	4.4		41.0	25.2	26.6	35.3	4.1	11.9	15.0	12.1	12.4	4.8
mai	20.4	22.5	12.0	4.3		41.4	25.1	26.6	34.9	4.3	11.4	14.3	11.8	13.3	4.9
jun	20.5	22.4	12.1	4.4		42.5	25.1	24.9	34.8	4.8	10.8	13.9	11.8	12.0	4.9
jul	20.4	22.0	12.3	4.9		41.3	25.1	24.6	34.8	5.0	11.8	13.3	11.8	11.7	4.9
aug	20.3	22.0	12.2	4.5		40.9	25.1	24.3	34.7	4.9	12.8	13.3	12.0	11.6	5.0
sep	20.5	22.4	12.2	4.5		41.1	25.3	24.7	34.8	5.4	13.4	13.2	12.1	11.2	
oct	20.8	22.3	11.6	4.6		42.2	25.4	26.1	35.2	5.4		13.2	12.1	12.1	



## ARBEITSLOSIGKEIT

## UNEMPLOYMENT

## CHOMAGE

	EUR	B	DK	D(*)	GR	E	F	IRL	I	L	NL	P	UK	
<b>0307</b>	<b>Bei den Arbeitsämtern eingetragene Personen insgesamt</b>				<b>Number of persons registered at unemployment offices total</b>					<b>Nombre de personnes inscrites dans les bureaux de placement total</b>				
	<i>1000</i>													
1989	14610.9	419.3	262.8	2032.0	117.8	2550.3	2532.0	231.6	3961.5	2.3	390.8	311.6	1799.0	
1990	14265.3	402.8	267.9	1872.0	140.2	2348.6	2504.7	224.7	4185.0	2.1	345.8	307.1	1664.5	
1991	15167.6	429.5	292.0	1687.2	173.3	2289.0	2709.1	253.9	4427.1	2.3	319.0	293.3	2291.9	
1992	16122.6	472.9	313.8	1820.6	185.3	2259.9	2911.2	283.1	4475.3	2.7	302.0	317.2	2778.6	
1992 aug	15990.4	505.8	306.0	1821.6	160.8	2134.1	2895.9	292.9	4422.7	2.6	287.0	315.4	2845.5	
sep	16250.8	502.3	304.3	1783.6	159.3	2195.3	2968.7	287.1	4574.6	2.9	306.0	319.2	2847.4	
oct	16499.1	500.9	323.0	1830.4	183.1	2272.1	3009.1	281.7	4632.5	2.9	324.0	325.0	2814.4	
nov	16620.8	501.4	318.5	1884.6	183.1	2322.8	3028.3	286.0	4572.0	3.0	323.0	334.0	2864.1	
dec	17078.0	515.5	333.4	2025.5	201.7	2360.3	3076.0	293.7	4618.3	3.1	328.0	339.3	2983.3	
1993 jan	17704.3	520.9	358.9	2257.6	208.4	2422.5	3112.5	302.2	4762.5	3.2	343.0	350.5	3062.1	
feb	17864.8	519.5	362.7	2287.9	213.4	2471.4	3098.2	299.5	4839.6	3.1	368.0	358.9	3042.6	
mar	17838.0	511.8	353.2	2223.4	201.2	2529.6	3078.3	297.1	4911.8	3.3	371.0	360.5	2996.7	
apr	17718.8	508.6	351.6	2196.7	179.6	2510.0	3037.2	294.6	4924.8	3.1	359.0	353.0	3000.5	
mai	17410.3	505.3	329.5	2147.9	150.3	2485.6	2994.1	289.9	4890.1	3.0	358.0	340.0	2916.6	
jun	17383.9	511.4	325.2	2166.2	152.7	2521.0	3003.3	293.1	4853.1	3.2	357.0	332.8	2865.0	
jul	17546.0	570.2	319.7	2325.5	157.4	2497.4	3109.3	297.7	4630.0	3.4	373.0	333.1	2929.3	
aug	17728.5	591.7	339.5	2314.9	153.6	2472.2	3200.4	297.3	4680.0	3.4	381.0	334.6	2960.0	
sep	17894.5	593.6	337.1	2288.1	147.2	2532.1	3300.1	289.9	4750.0	3.9	405.0	335.4	2912.1	
oct		586.3	357.0	2358.8	156.9	2628.1	3368.3	286.2	4900.0	4.0		345.9	2793.6	
<b>0308</b>	<b>Bei den Arbeitsämtern eingetragene Personen unter 25 Jahren</b>				<b>Number of persons registered at unemployment offices under 25 years</b>					<b>Nombre de personnes inscrites dans les bureaux de placement moins de 25 ans</b>				
	<i>1000</i>													
1989	4617.9	115.2	59.0	343.5	32.5	938.1	684.9	60.0	1649.5	0.6	106.8	111.1	516.8	
1990		107.0	59.1	291.2	39.3	764.4	626.8	59.1	1680.3	0.5	84.9	103.3	491.3	
1991		116.3	59.5	247.7	47.9	686.7	650.5	72.2	1766.8	0.5	73.2	87.9	697.9	
1992		124.7	60.0	257.8	51.4	678.4	670.0	84.7	1699.2	0.7	71.8	87.7	822.2	
1992 aug		146.2	62.2		44.6	626.6	669.3	95.1	1733.3	0.6	70.0	86.5	869.2	
sep		145.0	59.9		44.2	657.9	748.2	90.1	1680.5	0.8	75.0	86.3	870.9	
oct		140.5	60.1		50.8	694.4	782.6	83.4	1684.0	0.8	79.0	89.5	833.9	
nov		136.2	59.0		50.8	709.5	790.9	85.8	1665.5	0.8	74.0	90.2	835.2	
dec		138.6	60.3		55.4	713.8	797.9	87.5	1736.2	0.8	72.0	92.6	863.0	
1993 jan		136.7	65.9		56.9	740.3	674.3	90.8	1755.9	0.9	76.0	96.4	886.7	
feb		131.4	65.7		58.2	760.1	665.8	94.3	1782.3	0.9	87.0	99.5	881.4	
mar		124.3	63.8		54.8	784.4	654.0	87.3	1806.5	0.9	90.0	102.3	858.9	
apr		118.7	62.4		49.2	775.2	634.8	85.8	1811.7	0.9	87.0	99.7	842.0	
mai		114.2	54.9		41.7	759.7	617.8	83.0	1815.8	0.8	87.0	94.6	808.8	
jun		115.9	53.7		43.6	785.1	627.0	85.4	1809.9	0.9	88.0	91.8	789.6	
jul		155.0	58.4		44.1	769.0	675.9	87.3	1760.0	0.9	99.0	91.7	848.8	
aug		167.2	62.5		42.4	760.7	729.9	86.8	1780.0	0.9	104.0	92.4	875.1	
sep		168.9	60.9		40.7	802.3	813.0	83.5	1800.0	1.2	107.0	93.3	860.7	
oct		162.9	59.0		43.5	833.5	851.8	83.3	1850.0	1.2		96.1	792.4	

## ARBEITSLOSIGKEIT

## UNEMPLOYMENT

## CHOMAGE

	EUR	B	DK	D(*)	GR	E	F	IRL	I	L	NL	P	UK	
<b>0309</b>	<b>Bei den Arbeitsämtern eingetragene Frauen</b>				<b>Number of women registered at unemployment offices</b>					<b>Nombre de femmes inscrites dans les bureaux de placement</b>				
	<i>1000</i>													
1989	7239.8	251.8	145.1	966.8	60.4	1462.9	1354.5	71.6	2057.7	0.9	149.5	209.9	508.2	
1990	7156.1	241.5	146.2	909.4	72.1	1406.7	1355.9	72.6	2176.0	0.8	137.3	207.0	431.4	
1991	7389.8	251.5	157.3	789.6	89.3	1380.7	1442.7	83.5	2315.5	0.9	132.3	192.2	554.9	
1992	7635.0	273.8	167.5	830.1	95.3	1305.7	1506.7	96.0	2391.3	1.2	115.0	199.1	652.6	
1992 aug	7623.5	294.3	169.7	852.0	88.0	1233.3	1518.6	103.6	2362.4	1.1	108.0	196.4	696.1	
sep	7742.1	291.5	168.0	830.9	85.0	1268.0	1549.4	99.3	2449.5	1.3	115.0	197.8	686.5	
oct	7831.7	289.9	178.3	850.1	95.3	1299.0	1546.8	96.5	2485.2	1.3	125.0	201.8	662.5	
nov	7804.7	288.5	169.8	865.7	95.3	1310.9	1531.8	97.4	2455.2	1.3	117.0	207.3	664.4	
dec	7882.1	294.9	172.4	896.3	99.8	1299.0	1535.4	99.0	2467.2	1.3	123.0	210.1	683.7	
1993 jan	8085.7	297.0	180.2	961.3	99.3	1319.1	1543.7	102.8	2530.6	1.4	126.0	216.1	708.2	
feb	8154.2	296.2	182.1	962.4	101.5	1339.6	1530.6	101.8	2571.8	1.3	140.0	220.2	706.7	
mar	8139.3	291.0	175.1	949.9	95.6	1357.1	1513.7	100.5	2606.4	1.5	135.0	219.8	693.5	
apr	8103.4	290.8	176.6	963.8	86.2	1337.2	1493.0	99.3	2615.9	1.5	130.0	212.9	696.3	
mai	7983.3	289.8	171.1	949.7	72.5	1328.8	1472.7	97.3	2599.2	1.4	130.0	202.7	668.1	
jun	7994.3	294.3	170.2	961.7	78.1	1344.2	1484.5	100.0	2581.4	1.5	125.0	197.5	655.8	
jul	8105.7	325.6	167.9	1036.2	83.2	1329.1	1551.3	103.7	2480.0	1.4	132.0	197.1	698.2	
aug	8205.1	336.2	180.9	1032.4	81.2	1309.1	1599.9	103.2	2500.0	1.4	139.0	196.2	725.6	
sep	8273.3	336.2	179.0	1017.2	77.7	1332.7	1645.3	99.3	2530.0	1.7	154.0	195.3	704.9	
oct		330.2	189.0	1043.8	82.6	1374.6	1665.6	98.6	2600.0	1.7		201.6	658.1	

## INDUSTRIELLE PRODUKTION

## INDUSTRIAL PRODUCTION

## PRODUCTION INDUSTRIELLE

	EUR	B	DK	D(*)	GR	E	F	IRL	I	L	NL	P	UK	USA	JAP	
<b>0401</b>	<b>Industrie NACE 1-4 brutto</b>				<b>Industry NACE 1-4 gross</b>						<b>Industrie NACE 1-4 brut</b>					
	<i>EUR 12 = 100</i>															
	<i>1985 = 100</i>															
1985	100.0	2.6	1.2	24.3	1.2	8.2	18.6	0.9	17.1	0.1	4.7	1.5	18.9			
1989	113.0	112.7	107.2	112.1	105.3	116.1	112.1	137.4	118.6	118.6	107.8	124.1	109.9	112.3	120.2	
1990	115.2	117.7	107.8	117.9	103.3	116.2	114.2	143.8	117.8	118.0	110.1	135.3	109.3	112.3	125.3	
1991	115.0	115.3	110.2	121.2	101.7	115.2	114.1	148.5	115.4	118.6	113.2	135.1	106.1	110.2	127.7	
1992	113.6	115.2	112.0	118.9	100.7	111.2	112.8	162.1	113.6	117.6	113.4	132.1	105.8	112.8	120.3	
1992 III	103.3	103.9	110.6	114.4	221.6	101.6	100.9	153.5	95.2	107.1	100.3	118.8	99.7	114.3	120.4	
IV	115.7	114.0	112.9	118.4	233.2	110.6	115.2	168.7	114.6	117.7	119.3	131.0	110.7	114.5	120.0	
1993 I	113.3	113.3	106.6	109.8	223.0	107.5	115.9	173.3	117.3	115.9	117.3		111.9	115.3	116.3	
II		112.1	107.9	108.8	227.4	109.9	111.1	174.7	116.9	124.7	111.0		105.3	116.4	114.6	
III			105.9	106.3	143.0			97.8		93.7				119.0	115.6	
1992 jul	109.1	88.0	89.9	113.6	242.4	121.7	108.0	149.9	117.7	111.7	99.0	137.1	97.7	112.0	126.5	
aug	84.3	104.1	115.9	105.8	180.7	68.1	81.8	139.6	50.0	89.1	93.0	86.5	94.5	115.6	109.4	
sep	116.6	119.6	125.9	123.9	241.6	115.0	113.0	171.1	118.0	120.5	109.0	132.8	106.8	115.4	125.2	
oct	120.4	117.6	118.9	127.5	239.7	117.4	117.7	173.6	119.8	122.6	121.0	134.5	111.5	115.7	121.7	
nov	119.4	123.1	111.9	120.1	240.5	113.5	117.9	177.5	121.8	124.8	121.0	135.6	114.6	114.4	118.7	
dec	107.2	101.3	107.9	107.7	219.4	100.9	109.9	154.9	102.1	105.7	116.0	122.8	106.1	113.5	119.5	
1993 jan	108.6	112.2	98.9	104.6	216.6	102.7	114.8	164.9	111.7	106.4	116.0		103.7	114.0	106.0	
feb	113.7	114.9	100.9	105.6	225.0	105.4	117.5	171.1	120.7	121.0	120.0		115.1	115.9	113.7	
mar	117.6	112.9	119.9	119.2	227.3	114.3	115.5	183.8	119.5	120.3	116.0		116.9	115.9	129.1	
apr		112.9	102.9	108.6	223.1	105.1	112.8	174.7	115.3	121.6	114.0		105.0	114.7	116.1	
mai		112.1	98.9	107.1	225.5	111.2	109.5	174.8	118.7	126.7	109.0		105.1	115.3	109.3	
jun		111.4	121.9	110.8	233.5	113.4	111.1	174.6	116.7	125.7	110.0		105.8	119.1	118.3	
jul		81.6	83.9	103.0	226.1	114.3	105.4	154.6	114.1	114.6	96.0			116.0	120.8	
aug		100.1	112.9	100.1	91.0	66.4	79.6	147.7	49.8	79.5	92.0			120.6	106.7	
sep			120.9	115.9	111.8		108.5		117.1		111.0			120.3	119.2	
<b>0402</b>	<b>Industrie NACE 1-4 saisonbereinigt</b>				<b>Industry NACE 1-4 seasonally adjusted</b>						<b>Industrie NACE 1-4 désaisonnalisé</b>					
	<i>EUR 12 = 100</i>															
1989	113.0	112.7	107.2	112.1	105.3	116.1	112.1	137.4	118.6	118.6	107.8	124.1	109.9	112.3	120.2	
1990	115.2	117.7	107.8	117.9	103.3	116.2	114.2	143.8	117.8	118.0	110.1	135.3	109.3	112.3	125.3	
1991	115.0	115.3	110.2	121.2	101.7	115.2	114.1	148.5	115.4	118.6	113.2	135.1	106.1	110.2	127.7	
1992	113.6	115.2	112.0	118.9	100.7	111.2	112.8	162.1	113.6	117.6	113.4	132.1	105.8	112.8	120.3	
1992 III	113.4	115.0	115.5	119.2	231.9	113.2	113.5	163.8	112.3	115.9	113.3	129.3	105.6	112.7	119.8	
IV	111.3	112.4	109.5	113.9	227.0	106.7	111.7	165.3	110.4	116.8	111.6	127.7	106.9	114.7	117.4	
1993 I	109.7	109.2	108.3	109.6	223.4	104.4	110.2	171.5	111.3	115.4	112.5		107.3	116.3	117.4	
II		107.3	105.8	108.8	222.5	105.5	108.5	170.9	109.9	117.0	110.5		107.8	116.9	115.6	
III			108.8	109.9	160.4			109.3		110.1				117.7	114.8	
1992 jul	114.3	115.5	118.4	120.0	238.5	114.4	113.3	159.0	114.7	113.4	115.4	133.9	105.8	113.1	121.9	
aug	112.5	115.5	110.6	117.9	226.9	114.1	113.6	162.4	112.2	113.8	111.0	124.7	105.9	112.8	116.1	
sep	113.1	113.8	117.7	119.7	231.0	110.6	113.6	168.9	110.4	120.4	112.8	129.8	105.1	112.5	121.1	
oct	113.2	114.5	111.3	116.8	228.6	108.5	114.0	170.0	113.1	120.7	116.7	129.6	106.5	114.0	118.5	
nov	111.3	113.8	106.0	114.3	230.3	104.7	110.5	168.9	111.9	120.2	111.2	130.0	106.0	114.9	116.4	
dec	109.4	109.3	111.6	110.8	222.9	107.2	110.5	157.8	106.6	110.5	107.8	124.2	108.2	115.3	115.8	
1993 jan	109.1	110.4	105.1	109.2	222.8	100.5	108.5	169.3	112.2	111.2	111.4		106.5	115.6	116.0	
feb	109.8	110.3	106.5	108.6	223.4	104.6	111.3	171.0	111.3	117.0	113.2		107.8	116.4	116.9	
mar	110.2	107.2	113.3	111.0	224.0	108.0	110.7	174.1	110.7	117.7	113.2		107.7	116.8	118.5	
apr		108.6	105.9	108.0	222.9	105.7	108.3	174.4	109.1	114.4	110.2		106.7	116.7	116.5	
mai		108.7	99.6	109.2	221.2	104.3	108.6	172.5	112.1	119.3	110.7		109.2	116.9	114.9	
jun		105.3	111.8	108.9	223.2	105.5	108.3	166.5	108.6	116.7	110.8		107.4	117.2	115.9	
jul		107.3	109.9	108.2	220.2	106.3	109.9	167.1	110.6	116.4	111.8			117.5	115.4	
aug		110.0	107.0	110.9	151.2	109.6	109.7	171.2	111.4	106.5	110.1			118.1	114.3	
sep			111.0	110.2	117.3		108.3		109.3		113.7			117.7	115.1	

**INDUSTRIELLE PRODUKTION**
**INDUSTRIAL PRODUCTION**
**PRODUCTION INDUSTRIELLE**

	EUR	B	DK	D(*)	GR	E	F	IRL	I	L	NL	P	UK	USA	JAP
<b>0403</b>	<b>Umsatz NACE 1-4 saisonbereinigt</b>				<b>Turnover NACE 1-4 seasonally adjusted</b> <i>EUR 12 = 100</i>						<b>Chiffre d'affaires NACE 1-4 désaisonné</b>				
1985	100.0	2.9	1.3	27.3			20.9	1.0	19.3	0.1	5.3				21.3
							<i>1985 = 100</i>								
1989	119.3	119.4	113.8	114.3			119.6	133.2	132.7	115.4	92.3				124.2
1990	125.2	120.9	116.7	121.9			123.8	136.3	138.4	111.3	97.7				130.9
1991	129.0	122.6	121.9	129.2			126.2	143.0	143.0	109.0	101.6				130.3
1992	131.3	122.7	122.7	130.7			126.6	153.3	145.0	111.3					131.8
1992 III	132.3	121.9	125.8	131.3			127.6	152.5	145.3	112.2					131.8
IV	131.6	121.5	118.4	128.1			124.8	154.5	145.6	108.8					133.5
1993 I			117.9	120.7				164.8		113.0					137.8
II			114.8	119.9				169.0		111.4					137.1
III			117.6	121.4											
1992 jul	135.0	124.1	126.4	133.2			129.1	151.6	149.3	111.1					132.7
aug	126.3	116.5	121.9	125.7			124.2	151.6	135.3	107.9					130.8
sep	135.2	123.9	129.4	135.0			129.3	154.2	146.7	117.1					131.6
oct	131.6	124.6	118.2	128.1			125.8	157.3	143.1	110.0					133.1
nov	130.3	119.1	118.0	126.2			123.7	154.8	143.7	108.5					132.8
dec	132.5	121.6	119.9	129.6			125.3	152.4	147.0	108.8					134.9
1993 jan			113.6	115.4				160.3		106.1					134.3
feb			117.2	120.0				169.2		113.3					138.3
mar			123.0	126.6				164.4		119.0					139.3
apr			113.2	120.6				170.1		111.8					136.8
mai			111.6	117.6				170.2		105.9					139.9
jun			119.4	121.5				167.0		116.7					135.5
jul			117.1	118.7				169.6		115.9					
aug			115.0	122.1				173.6		110.2					
sep			122.0	123.3											
<b>0404</b>	<b>Baugewerbe NACE 5 saisonbereinigt</b>				<b>Building NACE 5 seasonally adjusted</b> <i>1985 = 100</i>						<b>Construction NACE 5 désaisonné</b>				
1989		117.0	97.9	118.0			124.3		109.7	135.3					133.0
1990		142.8	92.6	125.0			127.4		112.3	140.9					134.3
1991		123.8	83.4	126.7			129.5		114.0	142.9					122.6
1992		147.8	80.6	136.7			128.1		111.4	146.8					116.0
1992 III		147.6	81.8	138.0			126.6			144.8					108.3
IV		144.5	76.9	138.3			126.1			146.1					107.7
1993 I		129.8	75.8	133.3			126.3			149.2					106.0
II		123.0	70.4	137.0			121.9			147.5					
III				137.9			122.7								
<b>0405</b>	<b>Industrie und Baugewerbe NACE 1-5 saisonbereinigt</b>				<b>Industry and building NACE 1-5 seasonally adjusted</b> <i>1985 = 100</i>						<b>Industrie et construction NACE 1-5 désaisonné</b>				
1989		113.4	105.4	112.6			113.7			122.5					113.3
1990		122.4	104.8	118.5			116.0			123.4					113.0
1991		117.0	104.8	121.3			116.2			124.3					108.5
1992		121.2	105.7	120.4			115.0			124.5					107.2
1992 III		121.1	108.7	121.0			115.7			122.7					106.0
IV		117.8	103.0	115.8			114.1			123.9					107.0
1993 I		113.2	101.8	111.4			112.9			123.2					107.1
II		110.3	98.8	111.4			110.6			124.0					
III				112.6			111.6								

**PRODUKTION  
NACH KATEGORIEN**
**PRODUCTION  
BY CATEGORY**
**PRODUCTION  
PAR CATEGORIE**

	EUR	B	DK	D(*)	GR	E	F	IRL	I	L	NL	P	UK	USA	JAP	
<b>0406</b>	<b>Grundstoffe und Produktionsgüter saisonbereinigt</b>					<b>Intermediate goods seasonally adjusted</b> <i>EUR 12 = 100</i>					<b>Biens intermédiaires désaisonné</b>					
1985	100.0	3.0	1.2	23.8	1.4	9.0	18.6	0.9	18.4	0.2	4.1	1.4	17.5			
	<i>1985 = 100</i>															
1989	110.8	114.0	112.3	110.2	107.2	110.5	112.2	127.7	118.3	120.8	105.7	119.1	104.2	115.5	120.9	
1990	111.3	117.9	110.4	113.6	104.5	109.6	113.2	131.6	116.7	117.8	106.0	125.4	103.0	114.5	125.1	
1991	111.1	115.5	111.9	115.0	100.4	108.5	114.6	142.4	114.4	116.8	110.0	122.0	101.7	109.3	127.3	
1992	110.6	115.2	114.9	114.6	97.5	105.6	114.9	155.5	113.2	114.0	110.2	118.4	101.6	110.5	120.5	
1992 III	110.0	115.2	119.6	115.3	97.4	107.6	112.7	155.3	112.1	112.3	108.6	120.6	101.7	110.4	120.0	
IV	107.5	112.0	111.6	110.0	97.7	100.6	110.2	158.5	110.0	113.0	108.6	112.5	102.4	111.1	117.2	
1993 I	106.7	109.2	110.1	107.1	91.7	98.8	108.7	162.3	112.6	111.7	109.4	111.5	102.5	112.1	117.1	
II	105.7	107.7	107.3	107.3	95.2	99.6	107.0	160.4	109.0	112.5	106.2	112.4	101.9	112.9		
III			110.3	108.0	97.9		108.8	109.6			108.6			113.5		
1992 jul	110.9	115.2	124.8	116.7	100.3	107.8	113.1	149.6	113.7	108.5	111.2	122.7	101.6	111.8	121.1	
aug	109.5	116.1	112.4	113.8	98.3	107.2	112.9	152.5	112.8	111.0	106.8	117.9	102.2	109.9	117.7	
sep	109.4	113.9	121.8	115.3	94.0	107.0	112.2	161.3	110.3	117.0	107.5	120.7	101.4	109.8	120.5	
oct	109.8	115.3	113.8	113.0	97.7	104.3	114.0	166.6	111.6	116.5	115.1	115.6	102.5	110.9	118.5	
nov	107.3	112.9	109.9	110.5	97.4	99.7	108.2	161.6	111.2	114.8	107.1	114.2	102.0	111.3	117.1	
dec	105.4	108.6	111.7	107.2	98.1	98.5	108.5	148.6	106.4	108.4	105.4	108.5	102.8	111.6	115.8	
1993 jan	106.4	110.0	106.8	105.6	91.0	95.3	105.5	168.6	117.2	105.9	106.4	111.3	102.4	111.4	115.9	
feb	106.8	110.2	108.2	106.8	92.6	98.6	110.3	160.6	111.0	114.5	111.1	108.9	103.4	112.6	116.8	
mar	107.1	107.6	115.4	108.7	91.8	102.1	110.1	158.0	109.9	114.2	110.9	114.1	102.3	112.8	118.0	
apr	105.2	110.0	106.5	107.2	94.6	99.0	106.5	164.4	108.1	110.2	106.6	112.6	100.6	113.0	118.3	
mai	106.2	108.8	101.4	106.4	93.2	99.4	107.8	161.7	110.4	116.3	106.0	112.9	103.6	113.0		
jun	105.8	105.5	113.9	107.9	97.2	100.1	106.9	156.8	108.8	110.6	106.6	111.4	101.5	112.8		
jul		109.8	112.4	106.7	94.2	100.9	109.4	155.8	110.3	109.6	106.9	110.5		113.7		
aug		111.3	106.9	108.4	98.1	104.1	109.2	170.1	110.8	101.3	106.1			113.8		
sep			113.0	108.6	100.5		107.8	108.7			112.0			113.2		
<b>0407</b>	<b>Investitionsgüter saisonbereinigt</b>					<b>Investment goods seasonally adjusted</b> <i>EUR 12 = 100</i>					<b>Biens d'investissement désaisonné</b>					
1985	100.0	2.0	1.3	28.5	0.5	5.8	18.8	0.6	15.7	0.0	4.4	0.7	21.0			
	<i>1985 = 100</i>															
1989	117.8	110.6	107.6	115.6	110.1	150.5	113.4	192.7	124.5	104.4	104.3	114.6	120.5	117.0	128.6	
1990	121.7	114.6	107.8	122.6	110.9	144.3	117.2	205.3	125.3	111.4	108.1	120.5	121.6	118.2	135.8	
1991	120.0	119.4	108.5	126.2	118.0	130.2	114.1	200.0	118.2	119.9	109.2	115.9	114.4	114.9	138.1	
1992	114.8	106.1	109.9	120.9	122.0	123.8	107.4	226.0	110.8	112.0	108.6	106.7	111.5	118.9	123.0	
1992 III	115.1	103.0	112.4	120.7	123.0	126.5	103.0	227.4	110.2	110.1	109.2	104.2	110.6	119.0	122.3	
IV	113.1	102.9	106.6	114.5	121.6	113.8	100.3	232.0	106.0	110.5	106.9	103.3	114.7	122.6	117.6	
1993 I	111.5	104.7	104.2	110.7	115.2	122.5	98.2	249.8	109.4	118.3	106.9	98.9	115.2	124.8	119.5	
II	109.6	104.3	102.4	107.8	113.2	112.1	96.5	247.7	106.4	107.7	103.8	97.2	118.8	126.9	112.4	
III			106.9	108.5	107.7		96.0	105.9			105.4			128.3	113.0	
1992 jul	115.2	103.4	114.3	120.0	128.3	121.2	101.3	218.9	111.5	117.0	111.9	105.5	110.7	118.0	123.1	
aug	113.8	102.1	110.0	121.0	127.8	142.7	104.7	224.8	111.5	104.8	107.7	104.8	111.2	119.8	116.8	
sep	116.2	102.8	113.0	120.9	113.8	118.0	103.3	233.3	107.5	109.1	107.8	101.8	110.5	119.3	126.3	
oct	115.2	102.8	109.7	117.8	120.1	112.2	101.4	233.2	109.1	122.6	110.6	106.4	112.8	121.9	120.8	
nov	113.4	104.7	99.2	116.2	123.0	110.1	99.6	248.3	105.4	112.5	108.4	108.1	112.8	123.0	116.2	
dec	111.2	101.3	111.4	109.5	121.6	116.7	100.3	216.9	103.3	94.1	101.0	95.6	117.9	122.9	115.8	
1993 jan	111.7	107.6	98.5	113.0	121.4	112.5	99.5	239.3	118.0	121.3	108.9	101.4	113.2	123.9	118.1	
feb	110.8	105.5	102.7	109.5	113.0	132.0	98.2	245.7	106.3	114.8	105.1	99.8	115.9	124.6	119.0	
mar	112.0	100.5	111.2	109.9	112.0	124.0	97.1	267.0	104.5	116.0	106.4	95.7	116.7	125.7	120.7	
apr	109.0	105.4	105.3	107.3	112.6	113.7	97.3	259.2	104.2	109.9	103.2	95.8	117.5	125.9	114.1	
mai	111.1	106.7	96.9	109.0	109.2	111.8	96.0	248.8	110.7	114.3	104.7	95.2	120.1	126.9	111.8	
jun	109.1	100.3	105.3	106.7	119.2	109.6	95.8	238.3	103.2	97.6	103.7	99.6	118.7	127.8	111.3	
jul		96.6	111.4	105.8	116.1	108.0	95.4	238.5	106.6	117.5	106.2	97.1		127.6	112.2	
aug		103.6	102.6	109.5	101.6	125.5	97.1	226.5	109.1	118.2	105.3			129.2	113.5	
sep			106.9	108.6	107.8		95.3	104.2			105.2			128.5	112.7	

**PRODUKTION  
NACH KATEGORIEN**

**PRODUCTION  
BY CATEGORY**

**PRODUCTION  
PAR CATEGORIE**

	EUR	B	DK	D(*)	GR	E	F	IRL	I	L	NL	P	UK	USA	JAP
<b>0408</b>	<b>Verbrauchsgüter saisonbereinigt</b>					<b>Consumption goods seasonally adjusted</b>					<b>Biens de consommation désaisonné</b>				
	<i>EUR 12 = 100</i>														
1985	100.0	2.5	1.5	21.5	1.6	8.9	18.3	1.2	16.3	0.0	5.8	2.4	19.3		
	<i>1985 = 100</i>														
1989	113.1	112.0	103.8	111.1	101.8	115.0	110.4	121.3	115.7	114.3	114.7	124.7	114.6	111.0	113.5
1990	116.5	117.0	106.3	119.1	100.3	118.0	113.0	126.0	115.6	122.1	119.4	132.9	114.0	110.4	118.0
1991	117.8	117.9	110.4	124.9	100.1	120.3	113.1	130.9	115.9	128.6	123.1	132.8	109.5	109.7	119.6
1992	117.7	118.6	112.0	123.2	100.9	117.7	114.2	139.8	116.2	143.7	124.2	126.7	110.9	112.2	115.9
1992 III	118.3	118.4	115.3	123.4	105.7	118.1	121.2	144.7	113.8	144.6	124.7	122.4	110.9	111.8	115.5
IV	116.7	116.5	110.4	119.3	96.6	114.1	121.4	141.3	114.2	146.5	122.4	125.1	111.4	114.3	112.6
1993 I	115.2	114.2	110.5	111.9	98.0	109.3	120.7	143.3	119.8	136.2	124.5	122.3	112.1	115.7	112.4
II	114.6	111.9	106.8	113.1	101.7	111.0	118.3	144.6	115.3	152.4	125.5	118.6	112.3	114.8	111.5
III			110.1	114.5	100.4		118.3		114.8		124.3			115.1	111.2
1992 jul	120.5	120.1	117.2	124.6	105.7	121.3	121.0	141.3	117.9	144.9	126.6	133.0	112.3	112.0	117.3
aug	115.9	118.7	109.6	120.4	101.9	118.4	120.4	145.0	111.4	138.5	121.3	112.7	110.6	112.6	112.9
sep	118.3	116.8	119.1	124.4	110.6	113.7	122.1	147.0	112.3	149.7	125.9	122.0	109.8	111.5	116.9
oct	118.1	117.5	111.9	121.5	96.2	114.3	122.1	146.4	117.6	145.7	123.0	124.7	111.0	113.9	114.3
nov	116.4	118.6	108.2	118.0	99.9	111.0	121.2	139.0	116.4	157.3	124.0	127.5	110.1	114.4	112.1
dec	115.8	113.7	111.4	118.4	94.7	116.5	120.7	139.5	109.3	136.3	120.4	123.0	113.2	114.7	112.3
1993 jan	114.8	115.9	107.8	110.0	93.6	105.5	120.3	139.7	125.9	136.3	122.8	124.8	111.0	114.8	111.8
feb	114.4	115.9	109.8	110.0	101.7	109.6	121.2	146.9	116.5	131.9	126.0	120.0	112.0	116.0	112.1
mar	116.3	111.4	113.9	115.6	99.1	112.3	120.2	143.4	117.5	140.0	124.3	122.4	113.2	116.2	113.7
apr	114.4	111.4	105.2	113.0	101.3	109.5	118.4	145.3	115.4	144.4	125.1	120.4	111.8	114.9	111.6
mai	115.2	113.8	100.3	113.3	100.4	110.3	117.9	146.9	117.7	142.5	126.1	118.0	113.8	114.8	110.0
jun	114.2	110.6	114.2	112.8	103.1	112.5	118.6	141.8	112.6	169.8	125.0	117.3	111.7	114.8	112.8
jul		113.2	107.9	112.9	96.6	114.1	120.2	144.5	114.7	158.9	125.6	118.1		115.2	112.4
aug		115.4	109.7	115.8	97.6	115.6	118.5	150.2	115.1	136.4	123.1			115.4	109.9
sep			114.0	114.4	106.7		117.2		114.4		123.8			114.8	111.6

**PRODUKTION NACH  
PRODUKT-BEREICHEN**
**PRODUCTION  
BY BRANCH**
**PRODUCTION  
PAR BRANCHE**

	EUR	B	DK	D(*)	GR	E	F	IRL	I	L	NL	P	UK	USA	JAP		
<b>0409</b>	<b>Energie NACE 11-17 saisonbereinigt</b>						<b>Energy NACE 11-17 seasonally adjusted EUR 12 = 100</b>						<b>Energie NACE 11-17 désaisonnalisé</b>				
1985	100.0	2.2	0.8	14.6	1.3	6.3	20.9	0.5	10.3	0.0	10.0	0.7	31.8				
							1985 = 100										
1989	99.2	101.6	100.5	101.0	112.7	108.3	108.4	106.1	117.3	122.2	93.2	132.8	89.6				
1990	100.0	102.2	96.5	103.0	112.8	110.7	110.2	109.7	121.9	125.1	93.2	145.0	88.9				
1991	103.8	96.8	99.8	103.6	109.9	112.6	118.5	115.0	123.9	130.2	101.7	150.1	92.3				
1992	104.6	92.0	102.7	104.6	113.0	113.2	119.3	116.3	125.7	127.5	101.6	153.6	93.3				
1992 III	103.7	90.5	104.8	104.7	112.0	113.0	118.6	111.6	126.3	119.5	97.2	153.4	93.3				
IV	103.9	86.9	94.2	102.9	114.5	110.1	118.4	119.4	124.3	129.9	99.1	153.0	95.1				
1993 I	103.9	82.3	103.3	102.4	105.4	109.2	120.4	123.3	127.2	129.9	101.4	156.9	93.5				
II	101.6	80.5	116.4	99.7	109.1	110.0	117.0	112.5	127.0	122.6	95.8	147.8	92.0				
III			97.3	100.3	110.6		120.4		124.9								
1992 jul	104.0	91.0	114.1	105.4	115.7	112.8	119.0	104.5	127.5	121.9	98.0	145.1	92.9				
aug	103.4	92.6	91.3	104.2	112.3	111.3	119.0	115.2	125.7	117.2	95.2	158.8	93.5				
sep	103.4	88.4	110.0	104.9	108.7	114.6	117.1	115.4	125.3	119.5	94.7	155.8	93.3				
oct	107.5	93.5	88.6	106.0	115.8	116.1	125.6	123.4	128.5	132.9	109.6	154.9	95.0				
nov	102.3	86.8	89.9	102.7	110.0	109.1	115.0	117.6	122.4	128.6	95.2	154.7	94.1				
dec	102.6	82.0	104.0	100.5	117.9	105.6	116.2	117.3	122.4	127.7	95.5	149.6	96.0				
1993 jan	101.9	88.2	95.8	100.1	106.9	106.7	113.2	121.2	122.2	129.0	98.5	154.2	94.5				
feb	105.1	82.8	107.8	102.6	106.8	108.2	122.5	122.0	127.2	134.8	106.9	155.3	95.1				
mar	105.2	77.7	112.8	104.3	103.1	112.4	124.2	126.1	131.8	126.6	105.9	163.0	92.2				
apr	101.1	79.8	120.0	100.2	108.6	108.3	114.9	119.0	126.8	124.5	99.5	151.3	90.3				
mai	102.4	83.2	114.2	98.7	108.9	111.6	119.0	115.3	127.1	122.4	94.6	148.8	93.3				
jun	101.8	78.2	116.7	100.5	109.4	109.8	117.5	102.1	127.2	120.8	96.6	144.2	91.9				
jul		81.4	92.5	99.3	108.2	103.6	120.8	114.2	124.5	119.2							
aug		81.6	91.5	101.0	112.4	109.8	119.2	131.7	125.8	120.4							
sep			109.0	101.0	110.9		119.9		124.7								
<b>0410</b>	<b>Metalle NACE 22 saisonbereinigt</b>						<b>Production of metals NACE 22 seasonally adjusted EUR 12 = 100</b>						<b>Métallurgie NACE 22 désaisonnalisé</b>				
1985	100.0	5.3	0.3	24.0	1.7	13.7	18.7	0.1	16.3	1.9	3.4	0.9	13.1				
							1985 = 100										
1989	108.7	102.9	117.4	105.7	109.2	100.6	104.8	115.5	112.8	103.4	117.8	112.3	125.0	105.3	110.4		
1990	106.4	107.4	113.7	103.2	108.5	96.9	103.5	121.3	110.3	99.0	115.1		121.8	104.6	113.9		
1991	103.5	80.9	119.8	102.6	111.4	96.2	100.6	108.5	115.7	95.7	116.4		110.5	96.7	115.8		
1992	102.8	95.9	122.4	98.0	109.2		98.4	97.7	115.4	90.1	116.8		105.5	99.3	106.7		
1992 III	102.6	99.6	137.1	100.4	113.4	94.9	99.9	92.9	112.5	85.8	117.0		106.9	98.1	107.1		
IV	95.7	91.1	117.7	89.5	108.3		93.6	95.6	109.1	90.2	115.6		100.9	99.9	104.6		
1993 I	94.8	75.3	101.8	88.2	108.0		88.9	100.8	109.0	92.9	119.4		105.9	103.0			
II	94.4	71.9	113.0	89.5	101.6		89.4	109.9	108.8	96.5			107.7				
III			123.2	90.1	107.0		91.4		111.1								
1992 jul	102.9	97.0	139.3	102.0	115.0	86.5	103.6	102.0	117.4	80.8	123.9		107.0	100.1	106.5		
aug	102.9	101.6	131.4	98.0	113.6	100.8	98.6	85.8	111.6	87.3	114.5		110.9	98.4	104.9		
sep	101.9	100.1	140.0	101.0	111.0	96.6	98.6	91.3	109.9	89.0	113.8		103.9	96.5	109.2		
oct	100.4	100.7	134.7	94.0	115.2		98.1	96.5	111.5	95.9	119.6		102.9	98.9	104.7		
nov	96.7	90.4	111.1	89.6	105.9		92.3	103.9	112.8	93.6	118.9		102.8	100.3	105.2		
dec	91.0	84.8	109.6	85.8	104.1		91.0	86.2	104.1	81.7	108.5		97.7	100.5	103.9		
1993 jan	94.4	72.0	97.7	86.0	108.3		87.3	94.3	116.1	90.2	119.4		109.1	100.1			
feb	95.9	79.2	109.1	88.7	108.9		90.0	99.8	108.2	94.8	117.1		106.7	105.4			
mar	94.2	76.5	99.1	89.5	106.4		89.3	106.9	105.1	92.5	121.8		101.1	103.7			
apr	95.3	79.1	99.3	88.6	103.8		90.6	117.4	108.7	93.9			108.5	102.8			
mai	94.3	68.7	95.0	88.3	97.9		90.6	106.7	106.5	101.4			114.9				
jun	93.5	69.0	141.7	90.9	102.6		86.9	107.5	110.8	93.6			99.8				
jul		70.5	125.7	88.6	106.8		92.4	100.6	111.2	92.2							
aug		73.1	118.8	92.5	103.9		90.1	105.7	110.4	79.4							
sep			122.2	89.0	109.7		90.8		112.4								

**PRODUKTION NACH  
PRODUKT-BEREICHEN**
**PRODUCTION  
BY BRANCH**
**PRODUCTION  
PAR BRANCHE**

	EUR	B	DK	D(*)	GR	E	F	IRL	I	L	NL	P	UK	USA	JAP		
<b>0411</b>	<b>Chemie NACE 25-26 saisonbereinigt</b>						<b>Chemicals NACE 25-26 seasonally adjusted</b> <i>EUR 12 = 100</i>						<b>Chimie NACE 25-26 désaisonné</b>				
1985	100.0	3.9	1.0	27.8	0.8	8.3	16.7	1.7	15.6	0.0	4.9	1.4	17.1				
							<i>1985 = 100</i>										
1989	114.6	114.3	109.6	109.2	108.9	109.7	118.3	145.3	116.5	215.8	118.3	114.7	119.3	119.5	120.4		
1990	115.9	117.2	111.8	111.8	109.6	109.7	120.1	149.6	117.4	195.7	116.8	122.4	118.3	122.3	126.2		
1991	116.8	117.0	112.0	112.5	104.3	109.5	122.8	182.4	114.6	210.2	117.7	102.1	121.6	121.8	128.6		
1992	120.0	130.9	120.5	114.3	101.5		129.7	212.9	112.0	303.9	119.2	92.0	123.6	125.8	127.7		
1992 III	119.5	134.5	125.2	115.0	102.6	113.3	132.5	221.2	110.1	326.4	119.4	96.4	121.9	125.6	128.6		
IV	117.8	129.1	117.0	110.3	98.8		130.2	220.6	109.0	307.2	116.9	84.5	126.8	127.8	126.1		
1993 I	118.2	124.5	121.4	109.6	100.5		131.1	227.3	111.4	297.0	113.8	86.5	128.2	127.4			
II	119.2	126.5	118.2	112.2	107.2		133.2	234.2	107.9	375.9	114.1	89.1	128.7				
III			117.9	112.4	102.8		131.6		106.8								
1992 jul	120.4	134.7	133.5	115.5	104.6	112.9	131.0	207.1	113.2	274.6	120.5	98.6	123.4	125.5	131.3		
aug	118.5	135.4	113.3	114.5	102.3	114.7	133.9	207.8	109.5	317.6	117.1	88.6	120.4	125.0	127.5		
sep	119.4	132.2	129.1	115.0	101.4	112.8	131.9	233.0	108.8	360.8	121.0	100.0	121.8	126.5	127.0		
oct	118.9	131.7	120.7	112.2	95.4		130.4	235.5	110.8	327.1	120.6	88.6	125.5	127.1	127.6		
nov	118.4	131.1	117.5	111.0	98.2		130.4	227.2	111.9	291.9	119.4	83.9	125.1	128.5	126.5		
dec	116.2	125.4	114.1	108.2	102.7		130.4	201.4	104.6	305.5	111.5	81.1	129.5	128.0	124.0		
1993 jan	116.3	127.1	118.7	108.0	97.2		128.1	245.1	111.0	246.4	111.8	85.2	122.8	127.6			
feb	118.3	122.6	116.8	108.4	100.2		133.0	224.7	113.2	285.8	115.4	83.7	128.4	127.1			
mar	119.9	124.7	128.2	112.4	103.6		132.4	220.2	109.9	354.1	114.5	89.3	132.8	127.9			
apr	118.5	125.3	112.7	112.1	106.6		132.8	235.0	105.8	355.7	111.7	90.8	128.5	128.3			
mai	118.7	130.8	115.1	110.3	104.5		133.2	235.7	109.3	322.8	115.9	89.9	129.2				
jun	119.8	123.8	126.1	113.9	109.9		133.6	236.4	108.7	447.7	114.9	87.5	128.5				
jul		125.7	116.0	111.6	98.6		131.8	222.8	106.6	395.5	110.2						
aug		128.1	117.5	111.6	104.2		131.9	231.4	109.2	270.6	110.2						
sep			121.1	113.9	106.6		130.2		104.7								
<b>0412</b>	<b>Metallverarbeitung NACE 31-37 saisonbereinigt</b>						<b>Processing of metal NACE 31-37 seasonally adjusted</b> <i>EUR 12 = 100</i>						<b>Transformation des métaux NACE 31-37 désaisonné</b>				
1985	100.0	2.1	1.1	32.8	0.5	6.7	17.8	0.7	13.6	0.0	2.9	0.8	20.3				
							<i>1985 = 100</i>										
1989	119.1	110.6	109.2	115.9	98.3	143.1	116.1	179.4	125.5	116.7	104.5	120.9	119.8	120.3	127.3		
1990	122.2	118.3	109.8	122.8	95.5	142.8	119.0	191.7	123.3	121.7	108.6	128.1	119.8	119.2	134.4		
1991	119.7	113.9	110.1	125.5	101.1	137.6	116.1	186.9	115.3	126.0	109.7	126.3	110.9	116.3	138.5		
1992	116.2	109.1	111.5	122.2	103.5	133.6	111.9	208.4	109.9	119.0	109.4	121.7	108.5	121.5	126.4		
1992 III	115.3	105.6	114.2	122.8	104.9	136.6	110.7	209.1	109.3	118.8	110.0	119.3	107.5	121.6	125.9		
IV	111.5	106.7	108.0	115.4	103.8	123.6	108.4	212.4	105.8	114.7	107.6	118.3	110.0	125.1	120.9		
1993 I	107.8	103.3	106.5	108.1	102.6	120.0	105.3	228.1	104.0	117.0	107.6	112.6	110.6	128.6			
II	106.9	100.6	105.1	106.8	102.0	118.6	102.3	226.3	103.5	112.1	105.1	107.7	113.9				
III			109.7	108.4	99.0		100.2		102.3								
1992 jul	115.8	105.5	115.6	122.7	109.5	134.7	109.6	202.4	109.7	124.2	112.4	121.0	108.6	121.3	127.6		
aug	114.8	104.8	111.2	122.3	109.0	141.4	109.8	206.8	111.8	112.3	108.4	118.5	107.4	122.5	121.6		
sep	115.2	105.8	115.6	123.2	97.5	132.6	112.3	213.9	106.6	120.9	109.1	117.8	107.2	121.2	128.3		
oct	113.7	107.1	111.0	119.7	103.2	124.4	110.6	212.9	107.4	123.5	111.3	123.4	108.1	124.0	123.9		
nov	111.9	108.3	101.6	116.6	104.2	121.8	108.5	226.9	107.0	117.8	108.9	121.8	108.3	125.4	120.3		
dec	109.0	104.9	112.0	110.6	104.1	125.1	106.3	199.8	102.5	102.3	101.8	110.3	113.3	126.1	119.2		
1993 jan	107.9	104.9	100.9	108.7	107.3	111.3	106.2	219.2	106.5	116.6	109.2	118.6	108.7	127.6			
feb	107.3	104.2	104.7	106.4	101.7	121.4	105.4	224.2	104.2	116.7	106.4	111.4	111.4	128.5			
mar	108.2	100.5	113.6	109.3	99.4	127.5	104.4	242.1	101.8	116.9	106.7	108.4	112.1	129.7			
apr	106.5	104.1	107.6	106.6	101.9	117.6	102.8	235.0	100.8	111.3	104.6	105.1	112.5	129.5			
mai	108.4	102.1	98.6	108.3	97.4	118.2	102.2	227.6	106.7	117.2	106.1	108.7	115.9				
jun	105.9	96.4	109.3	105.4	105.8	119.8	101.7	218.7	101.3	106.2	105.0	108.0	113.5				
jul		96.7	113.7	105.8	104.5	119.0	102.3	219.1	103.2	119.3							
aug		100.2	106.0	111.1	94.0	119.1	100.1	210.0	103.4	123.2							
sep			109.7	107.8	97.7		99.3		99.3								



**PRODUKTION NACH  
PRODUKT-BEREICHEN**

**PRODUCTION  
BY BRANCH**

**PRODUCTION  
PAR BRANCHE**

	EUR	B	DK	D(*)	GR	E	F	IRL	I	L	NL	P	UK	USA	JAP	
<b>0413</b>	<b>Elektrotechnik NACE 34 saisonbereinigt</b>				<b>Electrical engineering NACE 34 seasonally adjusted</b>					<b>Construction électrique NACE 34 désaisonné</b>						
	<i>EUR 12 = 100</i>															
	<i>1985 = 100</i>															
1985	100.0	2.0	0.8	34.3	0.5	5.7	17.4	0.8	14.1	0.0	4.7	0.9	18.0			
1989	118.4	106.2	120.3	120.2	85.6	160.4	107.8	212.5	122.2	117.5	95.9	126.6	117.7	119.2	139.3	
1990	121.9	115.7	120.7	127.3	80.6	154.5	113.6	233.5	119.5	126.8	100.7	141.1	116.5	119.6	147.6	
1991	120.9	113.6	119.1	132.2	90.1	146.3	111.2	250.4	114.5	136.9	100.7	145.8	108.8	121.1	158.7	
1992	116.8	106.4	119.8	131.1	91.3		108.2	281.6	107.9	139.0	101.2	149.2	104.4	128.6	144.1	
1992 III	116.0	106.1	118.1	131.1	84.9	137.7	108.3	282.4	104.5	134.9	101.2	151.5	103.8	129.4	145.0	
IV	113.8	105.8	120.2	126.4	95.1		107.2	290.4	106.5	146.8	100.4	140.3	106.8	133.3	135.9	
1993 I	112.7	102.2	117.2	122.8	98.1		106.3	296.0	106.7	130.2	101.3	128.6	107.1	136.1		
II	111.4	103.5	114.0	120.3	101.3		103.4	316.3	105.4	138.9	96.4	138.8	110.5			
III			118.0	122.9	104.0		103.8		105.3							
1992 jul	115.7	102.6	125.5	129.9	95.5	134.0	107.4	272.6	105.4	141.8	104.6	159.0	102.8	129.2	146.7	
aug	116.4	108.9	113.9	133.6	81.9	142.5	108.6	267.6	108.9	110.9	98.8	154.7	105.5	129.5	141.2	
sep	115.6	105.6	116.9	130.0	78.8	133.0	108.6	303.4	103.6	149.1	100.3	144.0	103.0	129.8	146.4	
oct	115.5	105.2	116.2	129.2	90.5		107.1	281.0	108.1	145.0	107.7	152.8	106.0	131.7	141.2	
nov	114.6	107.2	104.4	128.0	94.9		106.5	302.2	109.2	147.8	101.4	140.9	106.0	133.9	134.3	
dec	111.2	104.3	137.3	122.4	99.3		108.2	282.6	101.8	148.1	89.7	127.1	107.1	134.3	133.6	
1993 jan	113.9	107.4	110.6	124.9	106.0		107.0	284.1	105.1	126.5	101.7	136.3	108.2	134.8		
feb	112.2	102.5	110.9	121.7	92.6		106.3	273.0	106.0	134.5	99.4	124.1	107.9	136.2		
mar	112.3	96.1	128.8	121.9	95.9		104.9	329.8	107.6	130.8	101.8	126.3	105.5	137.4		
apr	111.1	103.5	117.5	119.5	106.9		104.4	315.4	104.0	134.7	94.6	133.5	108.1	137.5		
mai	111.4	109.6	106.9	120.6	93.0		102.9	309.4	106.7	144.1	97.0	142.9	111.5			
jun	111.0	98.1	117.7	120.5	106.7		102.9	325.6	104.7	139.1	97.2	138.4	111.1			
jul		96.5	122.9	119.0	112.4		103.4	302.0	107.4	135.4	98.1					
aug		108.6	112.0	125.6	92.2		103.9	287.4	107.1	128.9	97.5					
sep			119.9	123.3	100.8		104.0		103.4							
<b>0414</b>	<b>Fahrzeugbau NACE 35-36 saisonbereinigt</b>				<b>Transport equipment NACE 35-36 seasonally adjusted</b>					<b>Matériel de transport NACE 35-36 désaisonné</b>						
	<i>EUR 12 = 100</i>															
	<i>1985 = 100</i>															
1985	100.0	2.2	0.7	34.5	0.7	9.1	21.0	0.1	13.0	0.0	2.0	0.7	15.5			
1989	124.3	130.0	106.9	114.6	126.7	149.8	126.9	116.4	140.9	158.2	110.7	111.6	126.6	119.4	115.9	
1990	126.9	135.1	111.3	120.9	136.2	151.0	126.6	115.0	140.3	158.1	114.5	109.8	125.6	116.5	125.5	
1991	125.8	129.6	123.3	124.0	152.6	151.5	127.4	103.8	133.8	138.9	114.4	107.6	114.9	110.9	126.1	
1992	122.4	127.8	126.2	124.7	151.1		124.4	97.2	124.9	108.5	116.1	102.1	113.0	111.8	125.4	
1992 III	121.9	119.5	114.4	125.4	146.3	151.4	122.7	93.3	123.5	117.3	117.8	99.6	113.1	109.6	125.9	
IV	116.9	122.4	117.3	117.9	150.3		120.0	96.5	119.0	90.6	114.3	99.6	114.9	113.5	122.5	
1993 I	105.7	124.0	113.9	98.8	136.7		112.9	94.8	107.1	88.6	105.4	92.4	114.1	117.9		
II	105.4	121.2	110.3	100.6	127.3		112.1	87.9	102.3	81.5	105.4	87.7	118.3			
III			114.2	103.0	125.5		106.8		102.9							
1992 jul	124.9	120.9	122.6	127.2	149.8	151.2	119.6	97.9	126.2	97.5	122.6	104.7	119.2	110.2	128.2	
aug	116.9	116.8	109.6	121.2	157.8	141.3	121.5	94.9	123.3	132.1	116.9	97.6	107.7	112.7	120.0	
sep	124.2	121.0	113.8	127.5	134.1	157.2	127.6	86.9	121.8	127.4	113.1	99.8	112.4	107.5	130.0	
oct	121.7	123.5	112.2	124.6	150.4		129.8	97.5	121.9	92.2	116.0	98.4	113.5	112.1	120.7	
nov	116.3	124.9	100.4	117.4	151.8		123.5	99.8	122.4	94.7	117.0	105.2	107.5	113.7	123.8	
dec	113.8	119.7	136.2	112.5	151.2		111.5	91.4	112.0	90.1	110.2	96.0	122.6	114.9	124.0	
1993 jan	101.8	116.9	108.0	93.7	141.0		114.1	100.2	104.7	96.5	109.8	93.9	106.5	117.9		
feb	105.5	125.6	106.9	96.6	139.5		112.6	96.0	112.9	75.4	104.3	88.7	114.4	117.5		
mar	109.4	128.5	124.4	106.2	131.9		113.8	89.2	101.4	89.7	102.4	95.1	120.1	117.8		
apr	105.8	126.5	112.7	101.6	123.5		112.3	93.5	96.5	93.7	105.2	85.7	116.4	115.5		
mai	107.1	120.8	103.5	102.7	128.9		112.8	90.1	108.6	75.3	108.2	88.4	117.1			
jun	103.3	117.6	113.6	97.5	128.5		110.8	80.7	96.9	75.5	103.5	87.1	120.5			
jul		116.6	118.6	100.5	133.3		111.8	93.5	103.0	97.5						
aug		118.9	106.9	108.1	124.9		108.0	90.4	95.4	97.8						
sep			116.5	102.0	119.8		100.8		100.9							

**PRODUKTION NACH  
PRODUKT-BEREICHEN**

**PRODUCTION  
BY BRANCH**

**PRODUCTION PAR BRANCHE**

	EUR	B	DK	D(*)	GR	E	F	IRL	I	L	NL	P	UK	USA	JAP
<b>0415</b>	<b>Eisen- und Stahlindustrie NACE 221 saisonbereinigt</b>				<b>Iron and steel NACE 221 seasonally adjusted 1985 = 100</b>						<b>Sidérurgie NACE 221 désaisonné</b>				
1989	107.3	102.3		105.3		95.4	103.1		113.6	101.0		113.2	138.4		
1990	103.6	108.3		98.9		92.4	99.8		112.1	97.9		107.9	131.5		
1991	101.9	107.5		98.3		91.9	97.0		114.8	94.0		89.9	121.6		
1992	100.6	98.0		93.3			93.6		113.5	87.3		115.9	117.5		
1992 III	98.6	105.8		96.3		88.3	94.4		108.1	82.0		106.4	121.6		
IV	91.3	90.3		83.1			87.5		105.9	87.8		117.2	111.4		
1993 I	93.7	97.1		84.4			82.7		107.9	90.0		112.0	117.7		
II	96.4	94.9		88.0			87.1		106.1	93.5		115.1	124.3		
III				89.0			87.0		111.4						
1992 jul	96.6	105.9		96.6		77.0	96.0		112.3	77.1		103.9	121.1		
aug	100.5	109.8		95.8		94.6	95.4		107.8	82.9		101.7	128.3		
sep	97.9	101.0		96.5		91.1	92.9		104.9	85.6		114.2	116.9		
oct	96.1	102.9		88.0			90.9		107.4	93.7		123.8	115.3		
nov	92.2	89.2		82.9			86.4		108.9	90.8		117.6	113.4		
dec	86.7	80.5		79.8			85.3		101.9	79.2		112.5	107.2		
1993 jan	92.4	89.7		82.4			78.5		115.8	87.7		100.8	122.3		
feb	94.7	101.6		85.5			83.1		103.4	91.9		118.2	118.9		
mar	93.7	98.7		85.2			85.5		104.9	89.2		118.3	111.4		
apr	97.4	105.2		86.6			88.3		106.8	91.2		110.6	127.2		
mai	95.8	92.1		86.9			86.7		102.8	98.5		118.6	130.0		
jun	95.7	87.7		89.8			85.8		108.3	90.6		115.8	116.6		
jul		98.5		87.8			88.2		110.9	88.5					
aug		96.0		92.7			86.5		112.9	74.4					
sep				86.4			87.3		109.7						
<b>0416</b>	<b>Textilien NACE 43 saisonbereinigt</b>				<b>Textiles NACE 43 seasonally adjusted EUR 12 = 100 1985 = 100</b>						<b>Textiles NACE 43 désaisonné</b>				
1985	100.0	3.3	0.8	13.1	4.0	9.0	16.1	0.6	33.7	0.0	1.8	6.3	10.8		
1989	105.2	104.5	95.2	98.8	103.6	109.5	92.5	111.1	116.9		97.2	107.8	97.0	111.8	93.6
1990	103.4	112.4	86.9	100.2	99.7	106.5	88.7	119.1	113.6		98.8	114.5	92.4	108.2	90.8
1991	100.3	104.5	87.4	98.7	90.7	99.5	83.8	118.9	114.3		97.9	112.2	85.6	108.0	89.2
1992	97.1	106.7	84.4	91.0	83.0		82.4	125.3	112.3		90.2	103.3	85.2	116.7	85.8
1992 III	95.6	108.7	86.2	91.5	82.1	96.3	82.2	128.1	108.8		90.0	103.7	84.0	118.0	85.4
IV	93.3	102.9	79.4	84.5	78.4		79.9	125.4	109.3		86.0	98.3	85.3	117.8	82.5
1993 I	91.0	98.7	74.0	81.9	76.2		75.6	129.7	107.8		87.7	89.1	87.2	119.3	
II	89.3	96.9	71.6	80.2	78.8		76.1	126.5	105.1		86.2	88.2	86.3		
III			78.4	80.7	79.9		76.9		104.5						
1992 jul	96.5	104.5	90.3	94.0	77.6	95.4	81.4	131.3	112.1		96.4	107.6	84.6	119.6	86.2
aug	95.9	109.0	80.1	91.5	78.4	98.4	86.4	124.2	108.4		86.2	104.4	84.0	116.7	85.0
sep	94.6	111.6	88.7	89.1	81.7	98.2	78.3	128.4	109.1		87.3	101.8	84.1	118.0	85.2
oct	96.3	103.8	80.0	85.9	77.2		80.3	119.3	116.3		87.8	100.6	85.2	116.4	83.9
nov	93.9	102.3	77.2	85.1	85.2		79.3	131.3	110.2		86.4	99.0	85.5	118.9	82.2
dec	89.9	103.5	81.0	82.2	73.5		76.4	125.5	102.9		84.2	95.2	85.6	117.6	82.0
1993 jan	91.3	98.1	71.6	81.9	75.4		75.8	135.0	109.3		87.4	86.1	86.9	119.3	
feb	90.6	100.1	73.5	81.7	73.8		75.0	129.8	107.2		87.2	87.2	86.0	119.5	
mar	90.7	98.3	76.1	80.3	78.9		73.0	125.2	107.2		88.8	92.6	88.2	118.5	
apr	88.7	98.1	66.8	79.4	79.1		73.8	119.9	103.3		86.1	93.3	84.8	119.1	
mai	90.4	96.1	68.8	81.3	76.6		76.2	126.0	107.5		85.9	87.0	90.3		
jun	88.4	95.9	78.7	79.1	81.1		75.3	132.4	105.3		86.7	83.1	84.2		
jul		103.4	76.3	78.2	78.3		80.9	129.2	107.0						
aug		107.8	73.3	86.2	78.1		77.8	125.2	105.4						
sep			84.5	79.3	81.9		74.9		106.7						

**PRODUKTION NACH  
PRODUKT-BEREICHEN**
**PRODUCTION  
BY BRANCH**
**PRODUCTION PAR BRANCHE**

	EUR	B	DK	D(*)	GR	E	F	IRL	I	L	NL	P	UK	USA	JAP	
<b>0417</b>	<b>Nahrungsmittel, usw NACE 41-42 saisonbereinigt</b>					<b>Food, drink and tobacco NACE 41-42 seasonally adjusted</b> <i>EUR 12 = 100</i>					<b>Produits alimentaires, etc NACE 41-42 désaisonné</b>					
1985	100.0	3.2	2.3	18.0	2.0	11.3	23.2	2.0	13.4	0.0	5.3	2.5	16.2			
								<i>1985 = 100</i>								
1989	111.5	112.4	104.3	110.9	103.7	108.2	108.4	123.6	125.4	102.9	112.7	129.0	105.7	107.6	104.7	
1990	114.6	117.3	107.3	123.0	99.6	113.2	111.3	127.4	114.2	105.9	117.8	137.0	106.4	108.7	105.3	
1991	117.8	120.5	114.7	131.7	104.7	114.6	113.5	132.6	115.5	111.3	120.2	138.7	106.2	109.7	106.5	
1992	118.8	121.1	114.2	130.2	110.5		114.1	142.4	117.1	112.2	123.3	129.0	107.8	110.6	105.8	
1992 III	118.1	120.6	118.0	130.3	113.9	111.3	113.6	149.3	114.3	116.6	124.0	117.7	108.5	111.5	106.2	
IV	118.7	121.3	113.8	127.1	106.2		115.2	143.8	120.7	107.9	121.5	128.5	107.9	111.1	105.2	
1993 I	119.1	120.0	112.4	128.8	102.6		114.6	145.7	123.9	103.7	123.4	131.3	107.7	110.8		
II	117.9	113.8	108.3	129.2	108.4		113.6	148.1	116.8	108.6	124.0	131.4	105.9			
III			113.0	129.1	111.1		116.0		118.0							
1992 jul	116.2	105.7	116.1	129.0	129.4	123.3	109.9	145.8	109.0	128.1	116.0	134.1	105.0	110.3	112.0	
aug	111.2	118.1	121.1	130.6	191.1	94.3	102.8	148.4	95.0	116.3	110.0	126.3	103.0	119.6	98.5	
sep	125.3	128.7	126.1	135.0	185.5	120.6	113.2	150.1	135.6	110.0	126.0	138.7	111.0	117.7	104.8	
oct	130.0	129.8	122.1	145.5	121.3		118.3	162.0	139.8	104.4	134.0	125.7	116.0	118.3	107.5	
nov	127.2	137.5	114.1	137.5	104.4		118.4	150.5	130.4	104.9	134.0	125.3	120.0	111.3	110.9	
dec	114.8	108.9	110.1	127.1	82.2		117.2	129.4	102.2	103.2	129.0	118.6	107.0	105.8	124.1	
1993 jan	113.0	117.0	99.1	123.4	68.4		113.1	126.0	123.8	101.9	119.0	121.5	98.0	106.1		
feb	113.4	116.7	102.1	117.0	78.5		110.3	134.0	123.8	90.4	119.0	123.6	106.0	106.7		
mar	118.8	113.3	118.1	128.6	78.5		116.1	142.2	121.5	98.0	119.0	127.6	111.0	106.6		
apr	115.7	112.4	103.1	125.8	86.4		118.1	152.4	111.3	111.1	125.0	132.2	103.0	106.0		
mai	116.2	115.3	101.1	124.3	95.7		117.5	161.1	115.7	124.2	124.0	128.5	103.0			
jun	118.5	121.1	122.1	128.2	109.7		116.6	153.8	113.9	118.8	124.0	137.8	105.0			
jul		98.8	111.1	126.4	116.7		109.7	147.5	111.6	120.7						
aug		119.0	120.1	128.6	181.6		107.9	155.5	94.8	105.0						
sep			122.1	137.6	183.6		116.1		141.1							
<b>0418</b>	<b>Bekleidung NACE 453+454+456 saisonbereinigt</b>					<b>Clothing NACE 453+454+456 seasonally adjusted</b> <i>EUR 12 = 100</i>					<b>Habillement NACE 453+454+456 désaisonné</b>					
1985	100.0	2.2	0.9	18.0	1.8	9.5	17.6	0.7	30.3	0.0	1.2	2.8	14.5			
								<i>1985 = 100</i>								
1989	90.2	109.9	68.0	88.2	89.6	103.1	79.2	89.3	96.8		111.3	102.6	101.0			
1990	90.0	120.9	67.6	87.1	89.1	105.3	76.4	90.9	95.6		117.4	113.3	102.3			
1991	87.3	128.6	68.7	86.5	92.8	97.9	72.1	79.2	95.6		120.9	114.0	93.1			
1992	83.9	130.6	72.2	76.9	89.6		65.7	77.0	100.2		111.1	111.0	93.8			
1992 III	84.0	129.4	76.7	76.9	90.5	88.3	65.2	75.9	98.4		115.7	115.2	95.9			
IV	80.5	128.6	71.0	73.0	84.8		62.3	72.8	94.9		106.0	107.3	94.9			
1993 I	78.2	128.9	61.1	70.4	92.7		61.0	69.0	90.6		115.6	109.2	97.1			
II	75.5	140.3	55.6	69.9	86.1		60.1	75.8	84.2			95.9	95.9			
III			55.6	68.0	86.6				84.5							
1992 jul	86.7	134.7	76.5	77.0	101.0	94.1	65.6	79.4	106.9		127.7	128.2	93.1			
aug	84.2	128.1	63.5	79.0	87.2	87.0	65.2	81.0	95.1		113.1	101.1	97.6			
sep	81.3	126.0	85.8	74.2	84.9	83.8	64.9	67.5	92.0		106.9	116.7	96.7			
oct	80.5	126.0	73.5	70.5	79.2		62.7	73.0	97.8		107.6	113.1	96.0			
nov	81.5	136.8	69.7	71.9	88.9		62.3	72.6	97.0		110.2	106.8	96.4			
dec	79.6	122.8	67.4	74.7	83.1		61.9	73.4	89.9		100.9	103.1	93.5			
1993 jan	81.3	136.1	55.5	72.4	88.6		62.1	70.6	95.8		111.0	113.4	100.1			
feb	77.9	130.5	61.4	71.8	94.5		61.5	70.7	88.8		111.3	106.3	96.4			
mar	74.6	121.4	65.2	68.5	90.5		60.6	67.1	84.6		122.6	106.8	95.4			
apr	74.7	125.1	56.5	67.5	86.5		60.5	69.2	85.1		103.1	99.3	94.6			
mai	74.9	145.2	47.7	71.9	82.9		60.0	72.7	79.8		107.1	98.4	96.6			
jun	76.0	148.2	59.1	70.1	86.7		59.5	83.9	84.2			91.8	96.0			
jul		143.1	57.5	69.1	85.7			78.0	85.5							
aug		137.2	55.8	70.9	85.3			74.7	86.7							
sep			50.4	64.4	87.6				79.0							

**PRODUKTION NACH  
PRODUKT-BEREICHEN**

**PRODUCTION  
BY BRANCH**

**PRODUCTION PAR BRANCHE**

	EUR	B	DK	D(*)	GR	E	F	IRL	I	L	NL	P	UK	USA	JAP	
<b>0419</b>	<b>Schuhe NACE 451-452 saisonbereinigt</b>						<b>Footwear NACE 451-452 seasonally adjusted EUR 12 = 100</b>						<b>Chaussures NACE 451-452 désaisonnalisé</b>			
1985	100.0	0.3	0.5	8.9	1.1	11.7	16.9	0.3	45.0	0.0	0.7	3.5	10.5			
								<i>1985 = 100</i>								
1989	81.8	74.3	85.4	74.0	77.9	63.2	80.8		85.4		66.4	130.0	91.8	83.2		
1990	82.0	68.3	95.3	68.7	59.0	62.7	84.0		86.5		65.3	138.0	91.3	79.8		
1991	76.0	61.9	99.7	65.5	52.0	58.6	78.9		79.4		64.7	137.1	81.8	69.1		
1992	76.7	59.8	104.4	56.6	46.4		75.8		79.9		54.1	136.9	77.8	73.7		
1992 III	74.6	60.6	109.1	52.9	49.7	58.4	74.6		83.2		56.8	138.8	76.8	75.1		
IV	73.4	59.9	113.2	50.7	45.7		75.6		77.1		50.0	145.1	77.9	78.3		
1993 I	73.5	47.9	90.2	50.1	54.3		72.2		77.1		63.8	131.7	76.0	79.3		
II	77.1	43.7	102.9	52.4	60.5		69.8		83.1		57.2	129.7	80.9			
III			122.4	49.4	52.5		71.6		80.2							
1992 jul	74.7	61.3	102.2	59.2	48.9	60.5	72.5		81.6		71.2	140.3	77.7	75.6		
aug	75.1	58.7	109.3	49.8	45.0	56.7	76.7		82.0		50.5	134.4	75.4	74.2		
sep	75.5	61.1	114.3	51.6	53.6	57.5	74.4		85.5		52.9	138.4	76.5	75.4		
oct	74.8	55.0	113.3	49.7	44.9		74.6		80.9		49.0	140.1	76.5	77.7		
nov	74.9	61.2	100.0	51.5	44.2		76.3		79.3		50.8	152.2	78.0	79.6		
dec	71.7	61.1	124.1	50.7	47.0		76.5		72.0		48.7	137.1	78.2	78.6		
1993 jan	74.1	55.0	74.2	49.2	53.0		75.7		78.8		60.0	137.8	74.5	79.4		
feb	72.7	47.9	76.9	49.2	49.6		72.7		74.9		64.1	121.8	76.5	79.7		
mar	73.2	40.7	116.0	51.4	58.7		68.8		77.2		67.3	134.2	75.8	79.2		
apr	76.6	41.6	85.3	50.5	57.8		69.7		82.5		55.5	121.9	78.3	77.3		
mai	77.9	39.7	119.8	52.3	61.6		70.1		84.4		52.1	123.0	83.2			
jun	77.2	47.2	101.7	53.0	61.5		69.0		81.8		62.6	138.2	80.3			
jul		51.9	127.4	50.5	55.7		73.0		78.9							
aug		47.5	121.9	49.6	50.7		70.1		83.3							
sep			122.6	47.8	53.1		70.2		78.8							
<b>0420</b>	<b>Papier NACE 471-472 saisonbereinigt</b>						<b>Paper NACE 471-472 seasonally adjusted EUR 12 = 100</b>						<b>Papier NACE 471-472 désaisonnalisé</b>			
1985	100.0	2.3	1.3	30.3	1.5	7.4	17.2	0.4	16.0	0.0	4.5	2.5	16.2			
								<i>1985 = 100</i>								
1989	117.7	122.9	109.6	118.4	119.4	117.2	119.3	108.4	117.5		119.1	121.8	114.8	113.9		
1990	121.1	130.0	111.4	127.2	110.6	115.8	122.3	107.4	116.9		124.0	123.5	118.3	114.5		
1991	123.0	126.9	114.7	131.1	118.9	117.6	126.2	109.3	116.7		126.2	136.3	116.9	115.2		
1992	125.0	132.3	115.1	129.8	121.4		131.5	111.5	118.7		127.0	130.4	118.9	117.4		
1992 III	125.4	135.2	117.1	129.5	125.6	118.5	139.2	111.3	116.7		125.7	143.9	118.8	118.1		
IV	121.8	131.8	110.9	124.8	118.7		132.6	109.2	113.6		122.9	114.9	119.5	117.1		
1993 I	123.3	124.3	109.9	126.4	109.3		129.4	106.6	120.6		130.8	122.6	119.8	118.7		
II	122.6	125.6	105.9	125.7	113.5		130.5	110.1	116.7		133.0	126.0	119.1			
III			108.6	129.4	112.7		132.3		120.2							
1992 jul	125.5	126.9	120.4	130.8	152.7	121.8	136.6	107.8	117.8		125.1	140.1	117.8	119.2		
aug	125.7	139.6	110.8	127.6	113.7	118.3	139.0	116.7	120.1		129.6	143.7	119.6	116.0		
sep	124.5	137.3	120.5	129.6	112.5	115.6	140.9	109.2	113.2		123.1	147.0	119.0	118.9		
oct	123.7	134.8	109.1	126.2	115.6		134.4	110.2	115.8		127.5	121.7	119.4	116.1		
nov	122.7	134.7	108.3	126.1	123.3		131.7	110.4	115.5		124.8	117.1	119.3	117.5		
dec	119.4	126.7	113.9	122.6	117.7		132.4	107.4	109.9		117.1	107.8	119.9	118.0		
1993 jan	122.7	127.1	103.3	124.4	114.1		126.1	109.7	121.8		131.7	128.4	119.8	117.7		
feb	122.6	125.9	109.5	125.2	108.2		129.2	104.8	119.5		131.2	115.9	119.2	119.2		
mar	124.5	121.2	118.8	129.1	105.0		133.1	105.8	120.4		129.8	123.2	120.5	119.3		
apr	121.1	123.3	106.2	124.1	107.5		130.6	108.9	114.8		131.3	119.8	117.6	120.0		
mai	122.6	126.6	100.2	124.8	109.8		128.3	111.5	119.6		133.1	134.0	120.3			
jun	123.8	127.2	111.6	127.9	121.3		132.7	109.2	115.6		134.3	122.6	119.5			
jul		122.8	113.0	124.7	122.3		128.4	112.4	123.8		130.7					
aug		125.7	105.5	134.7	104.5		134.5	112.5	119.3		133.1					
sep			110.1	127.5	112.0		133.9		116.6							

**MEINUNGSUMFRAGE:  
INDUSTRIE**
**OPINIONS IN INDUSTRY**
**OPINIONS DANS  
L'INDUSTRIE**

	EUR	B	DK	D(*)	GR	E	F	IRL	I	L	NL	P	UK	
<b>0501</b>	<b>Produktionsaussichten Industrie insgesamt NACE 1-4</b>				<b>Production expectations all industry NACE 1-4</b>				<b>Perspectives de production ensemble industrie NACE 1-4</b>					
	<i>BALANCE %</i>													
1989	13.7	5.5	12.3	9.2	21.4	11.8	14.7	20.8	22.9	7.2	7.8	11.9	9.9	
1990	6.4	-0.8	10.0	9.6	19.5	2.8	3.3	14.1	14.4	4.1	7.4	11.4	-9.2	
1991	0.4	-13.0	8.0	1.8	16.5	-1.6	-3.2	5.1	7.6	-30.4	5.2	7.7	-13.7	
1992	-4.7	-19.2	5.0	-11.5	21.1	-6.7	-5.6	2.6	-0.9	-29.1	2.4	1.3	-3.6	
1992 III	-6.0	-20.3	-1.0	-6.3	20.0	-9.7	-3.3	5.7	-8.7	-33.3	1.7	0.3	-9.7	
IV	-20.0	-33.7	5.0	-33.3	12.3	-22.7	-24.7	-4.0	-14.7	-19.3	-7.0	-3.7	-12.7	
1993 I	-10.3	-28.7	-17.0	-24.0	22.3	-11.7	-23.0	-7.3	-2.3	-25.3	-1.0	-7.0	7.7	
II	-6.0	-32.0	9.0	-24.0	25.0	-5.7	-14.7	-5.7	4.0	-10.0	-1.7	-10.0	17.0	
III	-8.0	-30.0	8.0	-15.7	13.0	-10.7	-23.7	-3.7	-5.0	-14.7	0.0	-11.0	14.0	
1992 aug	-6.0	-21.0	-1.0	-3.0	20.0	-13.0	7.0	9.0	-10.0	-35.0	5.0	0.0	-11.0	
sep	-7.0	-22.0	-1.0	-10.0	17.0	0.0	-11.0	4.0	-7.0	-31.0	5.0	4.0	-15.0	
oct	-14.0	-28.0	5.0	-23.0	21.0	-15.0	-20.0	0.0	-15.0	-6.0	2.0	4.0	-9.0	
nov	-23.0	-36.0	5.0	-39.0	13.0	-23.0	-26.0	5.0	-12.0	-10.0	-12.0	-10.0	-19.0	
dec	-23.0	-37.0	5.0	-38.0	3.0	-30.0	-28.0	-17.0	-17.0	-42.0	-11.0	-5.0	-10.0	
1993 jan	-16.0	-33.0	-17.0	-29.0	8.0	-19.0	-27.0	-4.0	-9.0	-37.0	-4.0	-8.0	2.0	
feb	-9.0	-28.0	-17.0	-22.0	31.0	-12.0	-24.0	-15.0	1.0	-38.0	0.0	-4.0	12.0	
mar	-6.0	-25.0	-17.0	-21.0	28.0	-4.0	-18.0	-3.0	1.0	-1.0	1.0	-9.0	9.0	
apr	-6.0	-33.0	9.0	-26.0	29.0	-2.0	-14.0	0.0	5.0	-10.0	-4.0	-6.0	17.0	
mai	-3.0	-29.0	9.0	-23.0	27.0	-5.0	-11.0	-2.0	9.0	-7.0	-2.0	-8.0	23.0	
jun	-9.0	-34.0	9.0	-23.0	19.0	-10.0	-19.0	-15.0	-2.0	-13.0	1.0	-16.0	11.0	
jul	-12.0	-31.0	8.0	-21.0	9.0	-11.0	-27.0	-18.0	-9.0	-12.0	-4.0	-19.0	6.0	
aug	-9.0	-30.0	8.0	-17.0	13.0	-17.0	-24.0	1.0	-6.0	-16.0	-2.0	-8.0	17.0	
sep	-3.0	-29.0	8.0	-9.0	17.0	-4.0	-20.0	6.0	0.0	-16.0	6.0	-6.0	19.0	
oct	-6.0	-30.0	18.0	-18.0	18.0	-1.0	-13.0	4.0	-4.0	-23.0	5.0	-5.0	8.0	
<b>0502</b>	<b>Auftragsbestand Industrie insgesamt NACE 1-4</b>				<b>Order books all industry NACE 1-4</b>				<b>Carnet de commandes ensemble industrie NACE 1-4</b>					
	<i>BALANCE %</i>													
1989	1.3	-6.0	7.8	3.4	-17.0	-7.6	10.3	11.7	4.3	-15.3	0.2	-8.6	-4.0	
1990	-8.2	-7.0	-1.8	9.5	-16.7	-24.1	-10.9	-9.4	-5.3	-7.9	-3.6	-16.2	-30.9	
1991	-26.8	-27.4	-16.3	-5.7	-27.2	-41.1	-34.5	-24.2	-29.1	-42.2	-12.2	-22.9	-58.4	
1992	-35.0	-34.7	-19.0	-30.1	-23.4	-45.7	-40.3	-11.7	-32.7	-45.7	-17.8	-31.5	-51.8	
1992 III	-36.0	-33.3	-12.0	-33.3	-22.0	-42.0	-36.0	-6.0	-36.0	-37.7	-16.0	-31.3	-53.0	
IV	-44.3	-45.3	-33.0	-46.7	-17.3	-55.0	-51.7	-22.7	-40.0	-50.7	-27.0	-40.3	-53.7	
1993 I	-48.7	-51.0	-38.0	-57.7	-28.0	-64.3	-56.3	-33.7	-46.3	-41.0	-29.0	-49.7	-37.7	
II	-46.7	-50.7	-47.0	-61.0	-26.7	-63.0	-60.3	-27.3	-40.0	-37.7	-28.3	-53.3	-26.3	
III	-45.3	-43.0	-34.0	-61.7	-26.0	-56.0	-60.3	-20.0	-42.7	-53.7	-25.0	-52.3	-24.3	
1992 aug	-35.0	-32.0	-12.0	-32.0	-22.0	-42.0	-29.0	-1.0	-31.0	-32.0	-13.0	-29.0	-53.0	
sep	-39.0	-37.0	-12.0	-38.0	-21.0	-43.0	-39.0	-7.0	-45.0	-42.0	-19.0	-34.0	-56.0	
oct	-43.0	-40.0	-33.0	-42.0	-20.0	-49.0	-49.0	-16.0	-40.0	-47.0	-22.0	-41.0	-58.0	
nov	-44.0	-47.0	-33.0	-47.0	-16.0	-56.0	-53.0	-25.0	-38.0	-50.0	-30.0	-39.0	-53.0	
dec	-46.0	-49.0	-33.0	-51.0	-16.0	-60.0	-53.0	-27.0	-42.0	-55.0	-29.0	-41.0	-50.0	
1993 jan	-49.0	-53.0	-38.0	-56.0	-24.0	-66.0	-54.0	-36.0	-45.0	-48.0	-31.0	-50.0	-48.0	
feb	-49.0	-50.0	-38.0	-56.0	-30.0	-64.0	-60.0	-38.0	-50.0	-40.0	-30.0	-47.0	-37.0	
mar	-48.0	-50.0	-38.0	-61.0	-30.0	-63.0	-55.0	-27.0	-44.0	-35.0	-26.0	-52.0	-28.0	
apr	-46.0	-48.0	-47.0	-61.0	-26.0	-60.0	-56.0	-23.0	-40.0	-30.0	-26.0	-55.0	-28.0	
mai	-46.0	-55.0	-47.0	-61.0	-28.0	-64.0	-60.0	-22.0	-38.0	-38.0	-29.0	-51.0	-26.0	
jun	-48.0	-49.0	-47.0	-61.0	-26.0	-65.0	-65.0	-37.0	-42.0	-45.0	-30.0	-54.0	-25.0	
jul	-47.0	-42.0	-34.0	-61.0	-28.0	-57.0	-61.0	-18.0	-42.0	-46.0	-27.0	-55.0	-31.0	
aug	-44.0	-44.0	-34.0	-62.0	-26.0	-60.0	-60.0	-14.0	-39.0	-56.0	-24.0	-50.0	-20.0	
sep	-45.0	-43.0	-34.0	-62.0	-24.0	-51.0	-60.0	-28.0	-47.0	-59.0	-24.0	-52.0	-22.0	
oct	-41.0	-48.0	-14.0	-60.0	-18.0	-43.0	-55.0	0.0	-29.0	-47.0	-24.0	-48.0	-33.0	

**MEINUNGSUMFRAGE:  
INDUSTRIE**

**OPINIONS IN INDUSTRY**

**OPINIONS DANS  
L'INDUSTRIE**

	EUR	B	DK	D(*)	GR	E	F	IRL	I	L	NL	P	UK	
<b>0503</b>	<b>Lagerbestände an Fertigerzeugnissen Industrie insgesamt NACE 1-4</b>				<b>Stocks of finished products all industry NACE 1-4</b>					<b>Stocks de produits finis ensemble industrie NACE 1-4</b>				
	<i>BALANCE %</i>													
1989	4.8	1.2	8.0	-0.1	9.8	12.3	2.7	-0.2	5.3	-1.7	3.4	9.1	12.3	
1990	8.9	3.9	11.5	-4.6	10.5	23.5	15.8	3.8	11.4	3.1	5.0	17.2	17.9	
1991	15.0	6.6	19.0	0.6	15.3	28.1	21.3	8.4	19.8	7.8	9.5	11.7	28.0	
1992	17.7	12.2	12.3	15.0	18.4	28.0	19.8	5.2	17.4	8.9	7.8	9.9	23.5	
1992 III	18.3	11.7	13.0	14.7	25.3	30.0	18.3	6.7	16.3	2.7	6.7	12.3	25.3	
IV	20.7	14.7	3.0	23.7	13.0	36.0	23.0	9.3	13.0	12.3	7.7	13.7	26.3	
1993 I	23.0	19.3	14.0	29.3	14.0	41.0	26.7	13.3	13.0	15.7	8.7	22.3	25.0	
II	23.7	13.0	16.0	29.0	11.7	39.0	31.7	14.7	14.3	15.3	11.0	23.7	18.3	
III	22.3	11.7	10.0	28.0	13.0	35.7	30.0	22.0	17.3	21.3	11.0	21.0	17.3	
1992 aug	19.0	10.0	13.0	14.0	25.0	28.0	14.0	7.0	20.0	4.0	6.0	8.0	27.0	
sep	17.0	16.0	13.0	16.0	22.0	26.0	22.0	4.0	9.0	-3.0	7.0	15.0	26.0	
oct	18.0	14.0	3.0	21.0	8.0	32.0	18.0	11.0	13.0	7.0	7.0	13.0	25.0	
nov	21.0	13.0	3.0	22.0	16.0	36.0	25.0	2.0	12.0	8.0	8.0	11.0	28.0	
dec	23.0	17.0	3.0	28.0	15.0	40.0	26.0	15.0	14.0	22.0	8.0	17.0	26.0	
1993 jan	23.0	21.0	14.0	27.0	14.0	44.0	27.0	18.0	12.0	15.0	8.0	23.0	29.0	
feb	23.0	21.0	14.0	31.0	15.0	37.0	28.0	12.0	14.0	17.0	9.0	21.0	23.0	
mar	23.0	16.0	14.0	30.0	13.0	42.0	25.0	10.0	13.0	15.0	9.0	23.0	23.0	
apr	22.0	14.0	16.0	27.0	11.0	43.0	30.0	7.0	11.0	16.0	10.0	19.0	17.0	
mai	25.0	12.0	16.0	30.0	16.0	39.0	33.0	17.0	17.0	15.0	12.0	23.0	21.0	
jun	24.0	13.0	16.0	30.0	8.0	35.0	32.0	20.0	15.0	15.0	11.0	29.0	17.0	
jul	24.0	15.0	10.0	27.0	12.0	44.0	31.0	20.0	16.0	16.0	10.0	28.0	23.0	
aug	23.0	10.0	10.0	30.0	13.0	35.0	30.0	21.0	19.0	26.0	10.0	17.0	18.0	
sep	20.0	10.0	10.0	27.0	14.0	28.0	29.0	25.0	17.0	22.0	13.0	18.0	11.0	
oct	19.0	9.0	-6.0	25.0	3.0	29.0	21.0	12.0	13.0	18.0	9.0	15.0	20.0	
<b>0504</b>	<b>Produktionsaussichten Grundstoffe und Produktionsgüter</b>				<b>Production expectations intermediate goods</b>					<b>Perspectives de production biens intermédiaires</b>				
	<i>BALANCE %</i>													
1989	11.0	2.3	14.3	9.6	20.6	11.9	8.1	17.3	23.6	2.5	5.0	9.8	4.3	
1990	2.5	-6.2	6.0	7.1	18.1	2.8	1.1	11.7	14.6	-0.6	6.4	8.1	-16.5	
1991	-1.7	-17.4	9.5	-0.1	13.3	-3.8	-1.3	0.2	10.0	-39.5	4.1	1.2	-14.4	
1992	-5.6	-24.1	11.8	-10.9	17.8	-3.9	-7.7	0.1	1.4	-32.9	4.6	0.2	-5.7	
1992 III	-7.7	-21.3	4.0	-6.3	20.0	-5.7	-9.3	-0.3	-8.7	-36.3	3.0	-1.3	-11.0	
IV	-23.3	-42.3	1.0	-34.3	5.3	-24.3	-27.7	-11.7	-13.0	-18.0	-3.3	-7.0	-18.7	
1993 I	-9.7	-32.3	-7.0	-20.3	20.7	-8.3	-19.3	-6.3	-2.7	-27.0	7.0	-10.3	4.7	
II	-3.7	-36.7	15.0	-21.0	24.0	2.3	-15.7	5.3	6.3	-6.7	-2.7	-10.3	23.7	
III	-5.3	-38.3	10.0	-11.7	12.3	-5.7	-19.0	-1.0	-1.3	-9.3	-4.7	-13.7	17.0	
1992 aug	-9.0	-18.0	4.0	-3.0	20.0	-9.0	-11.0	2.0	-11.0	-36.0	9.0	-1.0	-19.0	
sep	-10.0	-33.0	4.0	-10.0	17.0	3.0	-14.0	-9.0	-11.0	-33.0	2.0	0.0	-14.0	
oct	-20.0	-37.0	1.0	-26.0	20.0	-23.0	-24.0	-9.0	-13.0	-1.0	3.0	0.0	-19.0	
nov	-26.0	-43.0	1.0	-41.0	3.0	-16.0	-31.0	-11.0	-12.0	-6.0	-10.0	-12.0	-26.0	
dec	-24.0	-47.0	1.0	-36.0	-7.0	-34.0	-28.0	-15.0	-14.0	-47.0	-3.0	-9.0	-11.0	
1993 jan	-16.0	-38.0	-7.0	-26.0	5.0	-25.0	-21.0	3.0	-15.0	-43.0	5.0	-13.0	5.0	
feb	-7.0	-33.0	-7.0	-17.0	30.0	-7.0	-24.0	-9.0	6.0	-39.0	8.0	-7.0	7.0	
mar	-6.0	-26.0	-7.0	-18.0	27.0	7.0	-13.0	-13.0	1.0	1.0	8.0	-11.0	2.0	
apr	-2.0	-37.0	15.0	-21.0	31.0	7.0	-10.0	10.0	9.0	-7.0	-4.0	-8.0	22.0	
mai	-1.0	-32.0	15.0	-22.0	25.0	6.0	-15.0	6.0	9.0	-6.0	-5.0	-7.0	32.0	
jun	-8.0	-41.0	15.0	-20.0	16.0	-6.0	-22.0	0.0	1.0	-7.0	1.0	-16.0	17.0	
jul	-10.0	-39.0	10.0	-16.0	11.0	-2.0	-21.0	-3.0	-5.0	-7.0	-5.0	-20.0	1.0	
aug	-5.0	-38.0	10.0	-11.0	12.0	-14.0	-19.0	-12.0	-4.0	-11.0	-9.0	-15.0	25.0	
sep	-1.0	-38.0	10.0	-8.0	14.0	-1.0	-17.0	12.0	5.0	-10.0	0.0	-6.0	25.0	
oct	-6.0	-35.0	17.0	-13.0	11.0	-9.0	-16.0	1.0	0.0	-19.0	5.0	-10.0	12.0	

**MEINUNGSUMFRAGE:  
INDUSTRIE**
**OPINIONS IN INDUSTRY**
**OPINIONS DANS  
L'INDUSTRIE**

	EUR	B	DK	D(*)	GR	E	F	IRL	I	L	NL	P	UK
<b>0505</b>	<b>Auftragsbestand Grundstoffe und Produktionsgüter</b>				<b>Order books intermediate goods</b>				<b>Carnet de commande biens intermédiaires</b>				
	<i>BALANCE %</i>												
1989	-0.7	-12.0	5.5	5.7	-17.3	-10.5	8.9	14.1	2.8	-27.2	0.8	-8.8	-14.5
1990	-13.8	-22.8	-5.3	2.8	-15.8	-27.7	-15.0	-13.6	-6.9	-13.2	-4.0	-19.8	-36.2
1991	-35.8	-37.4	-16.8	-16.2	-29.3	-48.6	-36.8	-31.7	-32.6	-52.3	-12.3	-20.1	-64.5
1992	-39.6	-41.6	-17.8	-36.7	-25.2	-41.7	-39.7	-21.4	-31.7	-51.2	-16.7	-26.0	-59.5
1992 III	-39.7	-40.7	-9.0	-38.3	-23.0	-36.0	-37.7	-14.3	-31.7	-42.0	-13.0	-28.0	-64.0
IV	-50.3	-54.7	-28.0	-53.7	-24.7	-46.3	-55.7	-37.0	-42.0	-56.0	-24.0	-33.7	-60.7
1993 I	-53.0	-62.0	-45.0	-60.3	-27.7	-63.3	-58.0	-47.7	-47.3	-43.0	-27.0	-43.7	-46.3
II	-48.3	-60.0	-48.0	-60.0	-25.7	-57.7	-64.0	-27.3	-35.7	-37.0	-23.7	-49.0	-32.3
III	-48.7	-52.0	-24.0	-58.7	-31.0	-53.3	-66.0	-18.3	-41.0	-53.7	-20.0	-48.0	-32.3
1992 aug	-37.0	-42.0	-9.0	-37.0	-23.0	-30.0	-38.0	-5.0	-25.0	-33.0	-8.0	-23.0	-64.0
sep	-44.0	-45.0	-9.0	-45.0	-24.0	-38.0	-35.0	-16.0	-41.0	-48.0	-17.0	-34.0	-68.0
oct	-51.0	-48.0	-28.0	-51.0	-30.0	-48.0	-49.0	-18.0	-47.0	-52.0	-19.0	-35.0	-71.0
nov	-49.0	-55.0	-28.0	-52.0	-23.0	-47.0	-56.0	-46.0	-37.0	-54.0	-27.0	-32.0	-62.0
dec	-51.0	-61.0	-28.0	-58.0	-21.0	-44.0	-62.0	-47.0	-42.0	-62.0	-26.0	-34.0	-49.0
1993 jan	-57.0	-64.0	-45.0	-61.0	-25.0	-73.0	-59.0	-39.0	-49.0	-51.0	-30.0	-44.0	-56.0
feb	-52.0	-60.0	-45.0	-59.0	-28.0	-56.0	-61.0	-53.0	-48.0	-42.0	-29.0	-40.0	-44.0
mar	-50.0	-62.0	-45.0	-61.0	-30.0	-61.0	-54.0	-51.0	-45.0	-36.0	-22.0	-47.0	-39.0
apr	-47.0	-63.0	-48.0	-60.0	-26.0	-60.0	-54.0	-23.0	-32.0	-29.0	-20.0	-50.0	-38.0
mai	-48.0	-63.0	-48.0	-60.0	-28.0	-54.0	-67.0	-20.0	-37.0	-40.0	-24.0	-47.0	-28.0
jun	-50.0	-54.0	-48.0	-60.0	-23.0	-59.0	-71.0	-39.0	-38.0	-42.0	-27.0	-50.0	-31.0
jul	-49.0	-50.0	-24.0	-58.0	-31.0	-59.0	-62.0	-21.0	-41.0	-45.0	-27.0	-53.0	-36.0
aug	-48.0	-53.0	-24.0	-59.0	-31.0	-61.0	-66.0	-22.0	-33.0	-57.0	-17.0	-46.0	-31.0
sep	-49.0	-53.0	-24.0	-59.0	-31.0	-40.0	-70.0	-12.0	-49.0	-59.0	-16.0	-45.0	-30.0
oct	-45.0	-59.0	-17.0	-57.0	-20.0	-58.0	-61.0	9.0	-30.0	-50.0	-19.0	-43.0	-33.0
<b>0506</b>	<b>Lagerbestände an Fertigerzeugnissen Grundstoffe und Produktionsgüter</b>				<b>Stocks of finished products intermediate goods</b>				<b>Stocks de produits finis biens intermédiaires</b>				
	<i>BALANCE %</i>												
1989	6.3	1.7	13.0	-0.5	11.8	13.3	6.4	-0.9	6.2	0.2	1.9	8.4	13.8
1990	12.3	5.1	16.0	1.7	10.6	27.3	15.6	3.0	12.2	5.0	5.1	23.3	18.0
1991	18.4	5.3	11.5	8.7	15.9	32.2	19.8	12.7	17.8	10.8	10.9	10.3	29.2
1992	18.7	10.0	4.8	16.8	19.5	26.5	18.9	9.2	14.9	11.9	9.1	12.3	26.1
1992 III	18.3	6.3	8.0	16.3	24.3	23.0	19.3	7.0	12.7	2.0	8.7	13.7	29.3
IV	22.7	15.7	0.0	23.7	16.3	33.0	25.3	12.0	13.0	11.0	10.3	18.0	29.7
1993 I	25.3	18.0	-7.0	29.0	13.7	43.0	28.0	12.3	14.0	12.7	11.3	30.3	24.0
II	24.7	11.7	10.0	29.3	11.0	42.3	30.7	5.7	16.0	12.0	10.7	27.3	19.0
III	24.0	11.0	3.0	26.7	10.0	38.0	33.0	10.0	15.0	20.3	10.3	27.0	18.7
1992 aug	18.0	5.0	8.0	15.0	24.0	17.0	20.0	7.0	15.0	4.0	7.0	10.0	30.0
sep	18.0	13.0	8.0	18.0	19.0	19.0	20.0	5.0	7.0	-1.0	9.0	18.0	34.0
oct	20.0	12.0	0.0	22.0	14.0	28.0	18.0	12.0	14.0	7.0	9.0	17.0	28.0
nov	23.0	18.0	0.0	22.0	20.0	34.0	28.0	10.0	13.0	6.0	11.0	17.0	30.0
dec	25.0	17.0	0.0	27.0	15.0	37.0	30.0	14.0	12.0	20.0	11.0	20.0	31.0
1993 jan	26.0	21.0	-7.0	27.0	14.0	48.0	28.0	14.0	16.0	12.0	11.0	34.0	28.0
feb	25.0	17.0	-7.0	30.0	14.0	38.0	28.0	16.0	15.0	13.0	12.0	28.0	22.0
mar	25.0	16.0	-7.0	30.0	13.0	43.0	28.0	7.0	11.0	13.0	11.0	29.0	22.0
apr	24.0	8.0	10.0	29.0	12.0	55.0	28.0	8.0	13.0	12.0	10.0	24.0	16.0
mai	26.0	13.0	10.0	30.0	15.0	37.0	32.0	6.0	21.0	12.0	12.0	25.0	22.0
jun	24.0	14.0	10.0	29.0	6.0	35.0	32.0	3.0	14.0	12.0	10.0	33.0	19.0
jul	28.0	12.0	3.0	28.0	7.0	62.0	35.0	9.0	13.0	16.0	10.0	35.0	26.0
aug	24.0	11.0	3.0	28.0	10.0	30.0	33.0	3.0	18.0	24.0	9.0	18.0	18.0
sep	20.0	10.0	3.0	24.0	13.0	22.0	31.0	18.0	14.0	21.0	12.0	28.0	12.0
oct	21.0	6.0	-4.0	26.0	8.0	52.0	22.0	1.0	7.0	16.0	8.0	23.0	17.0

**MEINUNGSUMFRAGE:  
INDUSTRIE**
**OPINIONS IN INDUSTRY**
**OPINIONS DANS  
L'INDUSTRIE**

	EUR	B	DK	D(*)	GR	E	F	IRL	I	L	NL	P	UK
<b>0507</b>	<b>Produktionsaussichten Investitionsgüter</b>				<b>Production expectations investment goods</b>				<b>Perspectives de production biens d'investissement</b>				
	<i>BALANCE %</i>												
1989	17.3	13.1	9.5	12.3	29.0	9.6	22.9	29.6	21.2	16.7	10.9	15.1	19.7
1990	8.7	-0.7	10.5	11.8	20.1	3.0	14.0	15.9	11.9	14.2	8.9	19.0	-2.2
1991	-5.2	-12.6	2.3	-1.5	27.2	-5.2	-6.6	8.9	-3.8	0.3	6.4	7.5	-14.0
1992	-10.4	-19.9	-1.5	-18.1	19.4	-9.9	-7.8	4.7	-8.7	-7.3	-3.2	-1.1	-6.0
1992 III	-11.3	-23.7	-4.0	-13.3	18.3	-13.3	-8.3	-3.0	-9.3	-3.3	-5.0	-9.3	-12.7
IV	-23.7	-33.3	0.0	-38.0	28.3	-21.7	-22.3	7.3	-24.7	-15.0	-15.7	-16.3	-9.0
1993 I	-14.7	-31.3	-39.0	-31.0	-4.0	-11.0	-22.0	7.0	-3.7	-14.0	-11.3	-5.7	6.0
II	-10.0	-31.3	8.0	-29.7	7.3	-9.3	-12.0	-8.3	2.3	-29.0	-1.3	-13.7	8.0
III	-10.3	-25.0	1.0	-18.7	-10.0	-11.3	-21.7	-2.3	-16.0	-36.7	-0.3	-29.0	14.7
1992 aug	-9.0	-24.0	-4.0	-11.0	18.0	-16.0	-3.0	4.0	-5.0	-11.0	-4.0	9.0	-13.0
sep	-14.0	-25.0	-4.0	-18.0	22.0	-5.0	-12.0	5.0	-7.0	-2.0	-1.0	-6.0	-19.0
oct	-17.0	-26.0	0.0	-27.0	10.0	-10.0	-18.0	-2.0	-23.0	-22.0	-10.0	-17.0	-1.0
nov	-26.0	-36.0	0.0	-43.0	42.0	-28.0	-25.0	29.0	-23.0	-16.0	-16.0	-20.0	-13.0
dec	-28.0	-38.0	0.0	-44.0	33.0	-27.0	-24.0	-5.0	-28.0	-7.0	-21.0	-12.0	-13.0
1993 jan	-18.0	-33.0	-39.0	-32.0	-10.0	-8.0	-25.0	20.0	-5.0	-3.0	-19.0	-1.0	-2.0
feb	-16.0	-35.0	-39.0	-33.0	12.0	-12.0	-22.0	-13.0	-9.0	-26.0	-9.0	1.0	8.0
mar	-10.0	-26.0	-39.0	-28.0	-14.0	-13.0	-19.0	14.0	3.0	-13.0	-6.0	-17.0	12.0
apr	-10.0	-33.0	8.0	-37.0	-18.0	-6.0	-11.0	2.0	14.0	-32.0	-6.0	-8.0	9.0
mai	-5.0	-30.0	8.0	-25.0	28.0	-13.0	-6.0	-1.0	6.0	-13.0	4.0	-10.0	15.0
jun	-15.0	-31.0	8.0	-27.0	12.0	-9.0	-19.0	-26.0	-13.0	-42.0	-2.0	-23.0	0.0
jul	-12.0	-27.0	1.0	-21.0	-30.0	-15.0	-20.0	-34.0	-16.0	-36.0	-1.0	-30.0	9.0
aug	-10.0	-26.0	1.0	-20.0	-10.0	-17.0	-22.0	27.0	-18.0	-33.0	-2.0	-21.0	21.0
sep	-9.0	-22.0	1.0	-15.0	10.0	-2.0	-23.0	0.0	-14.0	-41.0	2.0	-36.0	14.0
oct	-14.0	-29.0	13.0	-25.0	30.0	0.0	-18.0	2.0	-21.0	-49.0	-6.0	-20.0	4.0
<b>0508</b>	<b>Auftragsbestand Investitionsgüter</b>				<b>Order books investment goods</b>				<b>Carnet de commandes biens d'investissement</b>				
	<i>BALANCE %</i>												
1989	8.8	-1.5	19.8	10.2	-0.6	3.3	15.9	7.1	6.6	24.6	1.3	-4.0	6.8
1990	-2.5	1.3	3.8	17.8	-12.7	-14.1	-3.2	-10.0	-8.7	4.8	-3.6	-4.3	-21.7
1991	-27.5	-22.5	-20.5	-1.3	-30.4	-40.4	-39.6	-22.2	-31.8	-11.4	-11.9	-9.5	-49.0
1992	-39.2	-31.9	-27.3	-35.2	-30.7	-48.2	-43.3	-2.2	-40.7	-21.9	-19.1	-26.5	-44.2
1992 III	-39.3	-31.7	-24.0	-37.7	-30.0	-46.3	-38.0	-6.3	-50.7	-18.3	-21.0	-17.0	-42.0
IV	-49.0	-42.0	-42.0	-51.3	-22.0	-58.7	-54.7	-7.7	-47.7	-36.3	-31.3	-32.3	-46.7
1993 I	-47.7	-48.0	-34.0	-60.7	-40.3	-65.0	-56.3	-21.3	-49.0	-27.3	-33.0	-46.0	-23.7
II	-49.3	-46.0	-52.0	-64.0	-61.3	-66.0	-60.0	-28.0	-45.0	-37.3	-35.3	-50.0	-24.3
III	-47.0	-36.0	-45.0	-65.3	-36.7	-53.3	-53.0	-16.0	-48.0	-52.7	-33.0	-61.7	-19.7
1992 aug	-39.0	-29.0	-24.0	-36.0	-30.0	-51.0	-39.0	-8.0	-48.0	-24.0	-20.0	-15.0	-43.0
sep	-43.0	-37.0	-24.0	-40.0	-47.0	-46.0	-37.0	-12.0	-64.0	-16.0	-24.0	-13.0	-46.0
oct	-48.0	-36.0	-42.0	-48.0	-29.0	-51.0	-57.0	-8.0	-46.0	-40.0	-26.0	-40.0	-49.0
nov	-49.0	-44.0	-42.0	-51.0	-20.0	-56.0	-55.0	-1.0	-50.0	-40.0	-33.0	-31.0	-42.0
dec	-50.0	-46.0	-42.0	-55.0	-17.0	-69.0	-52.0	-14.0	-47.0	-29.0	-35.0	-26.0	-49.0
1993 jan	-48.0	-50.0	-34.0	-56.0	-28.0	-62.0	-52.0	-32.0	-52.0	-23.0	-32.0	-46.0	-33.0
feb	-50.0	-50.0	-34.0	-62.0	-56.0	-70.0	-61.0	-27.0	-51.0	-29.0	-33.0	-48.0	-26.0
mar	-45.0	-44.0	-34.0	-64.0	-37.0	-63.0	-56.0	-5.0	-44.0	-30.0	-34.0	-44.0	-12.0
apr	-49.0	-42.0	-52.0	-63.0	-51.0	-58.0	-58.0	-24.0	-47.0	-17.0	-36.0	-48.0	-25.0
mai	-49.0	-50.0	-52.0	-64.0	-66.0	-72.0	-60.0	-20.0	-40.0	-27.0	-34.0	-52.0	-26.0
jun	-50.0	-46.0	-52.0	-65.0	-67.0	-68.0	-62.0	-40.0	-48.0	-68.0	-36.0	-50.0	-22.0
jul	-49.0	-35.0	-45.0	-66.0	-39.0	-51.0	-57.0	-5.0	-44.0	-48.0	-31.0	-57.0	-27.0
aug	-46.0	-39.0	-45.0	-63.0	-37.0	-57.0	-53.0	4.0	-57.0	-53.0	-33.0	-60.0	-11.0
sep	-46.0	-34.0	-45.0	-67.0	-34.0	-52.0	-49.0	-47.0	-43.0	-57.0	-35.0	-68.0	-21.0
oct	-48.0	-39.0	-14.0	-68.0	-14.0	-34.0	-49.0	-3.0	-42.0	-49.0	-37.0	-49.0	-38.0



**MEINUNGSUMFRAGE:  
INDUSTRIE**

**OPINIONS IN INDUSTRY**

**OPINIONS DANS  
L'INDUSTRIE**

	EUR	B	DK	D(*)	GR	E	F	IRL	I	L	NL	P	UK	
<b>0509</b>	<b>Lagerbestände an Fertigerzeugnissen Investitionsgüter</b>				<b>Stocks of finished products investment goods</b>					<b>Stocks de produits finis biens d'investissement</b>				
	<i>BALANCE %</i>													
1989	4.1	-1.6	9.3	-6.2	-15.0	5.4	7.0	-1.9	11.2	-4.8	4.2	6.5	11.0	
1990	7.9	1.8	17.8	-9.8	-7.7	19.8	21.0	2.3	14.5	20.0	4.1	7.8	13.8	
1991	16.0	8.3	34.5	-3.9	3.7	26.9	30.1	-2.0	21.6	8.0	6.3	11.6	26.8	
1992	18.9	14.0	23.3	14.4	9.8	29.1	24.4	-5.3	18.2	12.0	4.7	8.0	22.3	
1992 III	19.3	16.7	19.0	15.0	23.3	33.3	20.0	2.7	20.0	-6.7	1.7	6.7	25.0	
IV	20.7	14.7	6.0	22.7	-20.7	35.7	25.3	-1.0	14.7	0.0	4.7	6.7	20.3	
1993 I	24.0	15.3	35.0	27.3	17.0	39.7	25.7	7.3	10.0	19.7	4.7	12.7	31.0	
II	21.7	10.7	28.0	25.3	19.0	40.0	22.0	21.7	13.3	20.7	8.0	18.0	19.0	
III	20.7	11.3	15.0	26.7	24.3	35.7	17.0	31.3	18.7	3.0	9.3	22.0	16.7	
1992 aug	21.0	17.0	19.0	15.0	23.0	30.0	20.0	5.0	29.0	-17.0	1.0	3.0	26.0	
sep	18.0	18.0	19.0	16.0	41.0	30.0	24.0	-1.0	9.0	-29.0	2.0	9.0	23.0	
oct	17.0	18.0	6.0	19.0	-48.0	37.0	24.0	2.0	9.0	-29.0	4.0	3.0	16.0	
nov	22.0	10.0	6.0	22.0	-16.0	31.0	27.0	-13.0	18.0	0.0	4.0	10.0	24.0	
dec	23.0	16.0	6.0	27.0	2.0	39.0	25.0	8.0	17.0	29.0	6.0	7.0	21.0	
1993 jan	24.0	20.0	35.0	26.0	3.0	42.0	30.0	16.0	-1.0	24.0	4.0	9.0	37.0	
feb	24.0	15.0	35.0	27.0	22.0	36.0	25.0	2.0	17.0	16.0	4.0	21.0	26.0	
mar	24.0	11.0	35.0	29.0	26.0	41.0	22.0	4.0	14.0	19.0	6.0	8.0	30.0	
apr	19.0	14.0	28.0	22.0	16.0	40.0	22.0	3.0	6.0	28.0	6.0	19.0	15.0	
mai	25.0	12.0	28.0	28.0	27.0	46.0	22.0	22.0	17.0	21.0	9.0	22.0	26.0	
jun	21.0	6.0	28.0	26.0	14.0	34.0	22.0	40.0	17.0	13.0	9.0	13.0	16.0	
jul	20.0	11.0	15.0	23.0	27.0	36.0	18.0	28.0	18.0	-23.0	8.0	28.0	19.0	
aug	21.0	11.0	15.0	28.0	24.0	36.0	17.0	33.0	19.0	19.0	9.0	18.0	18.0	
sep	21.0	12.0	15.0	29.0	22.0	35.0	16.0	33.0	19.0	13.0	11.0	20.0	13.0	
oct	19.0	12.0	-9.0	23.0	-17.0	20.0	13.0	33.0	20.0	-3.0	7.0	23.0	23.0	
<b>0510</b>	<b>Produktionsaussichten Verbrauchsgüter</b>				<b>Production expectations consumption goods</b>					<b>Perspectives de production biens de consommation</b>				
	<i>BALANCE %</i>													
1989	12.9	-3.2	13.0	4.3	22.3	11.6	16.1	11.7	23.7	41.5	8.3	15.6	12.2	
1990	7.0	2.3	13.8	12.4	23.5	6.2	-2.7	15.5	17.7	34.9	8.0	17.4	-2.5	
1991	2.9	-11.9	14.0	5.1	24.7	6.7	-2.9	7.8	14.7	19.9	7.4	12.9	-9.0	
1992	-2.5	-14.7	9.0	-10.6	32.2	-2.4	-4.7	4.3	2.8	-12.6	6.9	4.8	-1.4	
1992 III	-3.7	-14.3	5.0	-5.3	21.3	-9.7	-6.7	33.0	-2.0	-19.0	3.0	6.0	-5.0	
IV	-15.3	-26.3	19.0	-25.7	28.3	-20.7	-22.7	-8.0	-14.7	-28.7	1.7	9.7	-5.0	
1993 I	-11.3	-27.0	1.0	-24.7	36.3	-17.7	-28.3	-30.3	-2.7	-45.0	8.0	0.0	8.0	
II	-5.7	-34.7	6.0	-23.0	31.0	-6.3	-16.3	-19.7	2.7	-26.0	4.7	-6.3	16.7	
III	-11.0	-25.7	14.0	-22.0	20.3	-17.0	-30.7	-10.3	-0.7	-13.3	4.0	3.0	6.7	
1992 aug	-5.0	-19.0	5.0	0.0	21.0	-14.0	-7.0	34.0	-7.0	-23.0	4.0	-2.0	-8.0	
sep	-3.0	-5.0	5.0	-7.0	18.0	2.0	-8.0	29.0	0.0	-20.0	9.0	15.0	-9.0	
oct	-10.0	-21.0	19.0	-17.0	27.0	-14.0	-18.0	18.0	-15.0	-19.0	13.0	22.0	-2.0	
nov	-17.0	-28.0	19.0	-28.0	35.0	-19.0	-20.0	-2.0	-11.0	-18.0	0.0	0.0	-15.0	
dec	-19.0	-30.0	19.0	-32.0	23.0	-29.0	-30.0	-40.0	-18.0	-49.0	-8.0	7.0	2.0	
1993 jan	-18.0	-33.0	1.0	-32.0	21.0	-36.0	-36.0	-51.0	-8.0	-50.0	9.0	-1.0	6.0	
feb	-9.0	-22.0	1.0	-19.0	41.0	-16.0	-26.0	-27.0	-1.0	-55.0	8.0	0.0	8.0	
mar	-7.0	-26.0	1.0	-23.0	47.0	-1.0	-23.0	-13.0	1.0	-30.0	7.0	1.0	10.0	
apr	-8.0	-31.0	6.0	-20.0	29.0	-4.0	-23.0	-18.0	-1.0	-25.0	3.0	2.0	10.0	
mai	-2.0	-31.0	6.0	-27.0	34.0	-3.0	-9.0	-20.0	9.0	-35.0	6.0	-9.0	25.0	
jun	-7.0	-42.0	6.0	-22.0	30.0	-12.0	-17.0	-21.0	0.0	-18.0	5.0	-12.0	15.0	
jul	-17.0	-28.0	14.0	-31.0	16.0	-15.0	-40.0	-17.0	-3.0	-7.0	-5.0	-8.0	-1.0	
aug	-12.0	-24.0	14.0	-27.0	20.0	-23.0	-31.0	-19.0	-1.0	-18.0	4.0	8.0	8.0	
sep	-4.0	-25.0	14.0	-8.0	25.0	-13.0	-21.0	5.0	2.0	-15.0	13.0	9.0	13.0	
oct	-4.0	-29.0	16.0	-21.0	33.0	5.0	-5.0	14.0	-6.0	-4.0	15.0	13.0	3.0	

**MEINUNGSUMFRAGE:  
INDUSTRIE**
**OPINIONS IN INDUSTRY**
**OPINIONS DANS  
L'INDUSTRIE**

	EUR	B	DK	D(*)	GR	E	F	IRL	I	L	NL	P	UK	
<b>0511</b>	<b>Auftragsbestand Verbrauchsgüter</b>					<b>Order books consumption goods</b>					<b>Carnet de commandes biens de consommation</b>			
	<i>BALANCE %</i>													
1989	-3.2	-14.4	-3.3	-10.1	-25.2	-10.3	6.5	16.2	3.3	46.1	-5.0	-3.2	-5.4	
1990	-8.3	-2.5	-4.5	10.4	-21.7	-20.2	-12.9	-0.1	-2.5	25.7	-2.7	-1.2	-28.3	
1991	-21.0	-24.4	-2.8	5.7	-18.3	-24.2	-31.2	-13.6	-15.8	17.5	-4.7	-7.7	-52.2	
1992	-30.2	-33.6	-8.5	-16.2	-14.8	-40.9	-40.7	-10.3	-24.1	-16.6	-6.1	-28.1	-46.8	
1992 III	-32.3	-34.7	-8.0	-24.7	-17.0	-39.7	-40.7	9.3	-26.3	-14.0	-5.3	-26.3	-49.3	
IV	-35.7	-39.3	-16.0	-28.0	6.0	-58.7	-44.3	-20.3	-28.3	-18.0	-11.0	-35.0	-44.3	
1993 I	-43.7	-43.0	-28.0	-45.3	-22.3	-62.3	-54.0	-28.0	-41.7	-59.3	-12.0	-42.0	-38.0	
II	-41.3	-48.3	-39.0	-54.3	-19.0	-62.7	-56.7	-26.3	-37.3	-43.0	-14.0	-32.7	-18.0	
III	-41.7	-48.3	-16.0	-59.0	-12.3	-64.0	-59.3	-28.3	-34.0	-25.7	-15.7	-28.7	-14.0	
1992 aug	-31.0	-32.0	-8.0	-24.0	-17.0	-35.0	-37.0	16.0	-25.0	-16.0	-6.0	-29.0	-50.0	
sep	-34.0	-36.0	-8.0	-27.0	-6.0	-43.0	-45.0	18.0	-28.0	-15.0	-5.0	-24.0	-48.0	
oct	-31.0	-36.0	-16.0	-21.0	11.0	-48.0	-43.0	-24.0	-25.0	-9.0	-4.0	-33.0	-45.0	
nov	-39.0	-40.0	-16.0	-31.0	8.0	-66.0	-47.0	-25.0	-30.0	-21.0	-13.0	-35.0	-46.0	
dec	-37.0	-42.0	-16.0	-32.0	-1.0	-62.0	-43.0	-12.0	-30.0	-24.0	-16.0	-37.0	-42.0	
1993 jan	-44.0	-44.0	-28.0	-43.0	-20.0	-63.0	-49.0	-37.0	-34.0	-61.0	-13.0	-39.0	-52.0	
feb	-43.0	-39.0	-28.0	-42.0	-25.0	-61.0	-57.0	-30.0	-46.0	-61.0	-9.0	-43.0	-35.0	
mar	-44.0	-46.0	-28.0	-51.0	-22.0	-63.0	-56.0	-17.0	-45.0	-56.0	-14.0	-44.0	-27.0	
apr	-42.0	-39.0	-39.0	-51.0	-24.0	-64.0	-58.0	-21.0	-35.0	-56.0	-11.0	-38.0	-27.0	
mai	-39.0	-54.0	-39.0	-57.0	-13.0	-57.0	-52.0	-29.0	-36.0	-52.0	-16.0	-28.0	-10.0	
jun	-43.0	-52.0	-39.0	-55.0	-20.0	-67.0	-60.0	-29.0	-41.0	-21.0	-15.0	-32.0	-17.0	
jul	-44.0	-51.0	-16.0	-58.0	-18.0	-69.0	-62.0	-33.0	-35.0	-21.0	-18.0	-27.0	-20.0	
aug	-41.0	-48.0	-16.0	-62.0	-12.0	-61.0	-59.0	-27.0	-33.0	-26.0	-15.0	-22.0	-11.0	
sep	-40.0	-46.0	-16.0	-57.0	-7.0	-62.0	-57.0	-25.0	-34.0	-30.0	-14.0	-37.0	-11.0	
oct	-36.0	-41.0	-7.0	-55.0	-12.0	-45.0	-55.0	-7.0	-20.0	-20.0	-10.0	-27.0	-21.0	
<b>0512</b>	<b>Lagerbestände an Fertigerzeugnissen Verbrauchsgüter</b>					<b>Stocks of finished products consumption goods</b>					<b>Stocks de produits finis biens de consommation</b>			
	<i>BALANCE %</i>													
1989	4.9	4.5	3.0	8.4	12.9	13.6	-6.2	4.7	2.2	-30.1	3.4	11.3	9.1	
1990	7.4	7.8	9.8	-8.7	15.8	16.0	12.3	8.9	8.8	-39.2	2.7	8.8	15.8	
1991	12.2	11.1	8.5	-6.2	13.5	17.2	19.1	18.7	17.6	-30.7	4.3	5.9	21.2	
1992	17.8	15.8	7.5	18.6	17.7	27.0	18.7	14.9	19.3	5.6	6.4	9.1	15.7	
1992 III	19.7	19.0	11.0	19.0	28.0	34.0	21.3	13.0	20.3	13.3	6.0	8.7	17.0	
IV	20.0	15.3	11.0	27.7	13.3	40.0	18.3	22.0	12.3	17.0	5.0	5.3	17.3	
1993 I	22.0	22.7	13.0	31.0	13.7	40.0	26.0	26.7	11.3	19.0	10.3	10.3	12.7	
II	23.0	19.7	18.0	29.7	10.0	30.3	42.0	20.7	11.7	22.7	9.3	20.3	11.0	
III	24.7	21.3	3.0	32.7	19.0	33.3	37.0	28.0	18.3	27.3	8.7	12.3	13.3	
1992 aug	21.0	17.0	11.0	19.0	28.0	39.0	20.0	13.0	22.0	14.0	7.0	5.0	18.0	
sep	17.0	21.0	11.0	19.0	25.0	29.0	21.0	12.0	16.0	14.0	5.0	8.0	14.0	
oct	17.0	14.0	11.0	24.0	5.0	25.0	11.0	27.0	15.0	15.0	0.0	6.0	19.0	
nov	19.0	12.0	11.0	25.0	13.0	47.0	20.0	11.0	10.0	13.0	5.0	0.0	15.0	
dec	24.0	20.0	11.0	34.0	22.0	48.0	24.0	28.0	12.0	23.0	10.0	10.0	18.0	
1993 jan	21.0	24.0	13.0	31.0	18.0	40.0	21.0	29.0	11.0	18.0	8.0	7.0	15.0	
feb	24.0	26.0	13.0	35.0	15.0	40.0	31.0	24.0	11.0	19.0	10.0	8.0	15.0	
mar	21.0	18.0	13.0	27.0	8.0	40.0	26.0	27.0	12.0	20.0	13.0	16.0	8.0	
apr	22.0	19.0	18.0	28.0	9.0	34.0	41.0	13.0	9.0	21.0	12.0	6.0	12.0	
mai	22.0	19.0	18.0	29.0	12.0	23.0	43.0	26.0	11.0	21.0	9.0	26.0	11.0	
jun	25.0	21.0	18.0	32.0	9.0	34.0	42.0	23.0	15.0	26.0	7.0	29.0	10.0	
jul	26.0	27.0	3.0	32.0	24.0	38.0	36.0	29.0	18.0	29.0	10.0	19.0	19.0	
aug	26.0	24.0	3.0	35.0	19.0	39.0	37.0	35.0	20.0	28.0	8.0	12.0	14.0	
sep	22.0	13.0	3.0	31.0	14.0	23.0	38.0	20.0	17.0	25.0	8.0	6.0	7.0	
oct	20.0	12.0	8.0	28.0	-2.0	25.0	28.0	0.0	16.0	21.0	5.0	-1.0	17.0	

## INDUSTRIEERZEUGNISSE

## INDUSTRIAL PRODUCTS

## PRODUITS INDUSTRIELS

	EUR	B	DK	D(*)	GR	E	F	IRL	I	L	NL	P	UK	USA	JAP
<b>0601</b>	<b>Steinkohle- förderung</b>				<b>Coal production</b> 1000 T						<b>Houille production</b>				
1985	217364	6212		88849		16091	15124	57				238	90793	741925	16454
									1985 = 100						
1987	102.0	70.1		92.7		120.1	90.5	78.9				109.7	112.0	123.6	79.3
1988	98.7	40.0		89.3		118.1	80.3	73.7				96.6	111.7		68.2
1989	96.0	30.5		87.2		119.2	75.8	75.4				108.4	108.3		62.8
1990	90.7	16.7		86.2		120.8	69.3	78.9				111.8	98.4		50.2
1992 II		3.7				120.9	59.6					87.4	92.0		
III		1.8				113.2	49.4					95.8	84.3		
IV		0.0				114.3	73.4					85.7	87.8		
1993 I		0.0				116.8	62.9					95.8	88.4		
II		0.0				117.4	63.3					94.1	70.7		
1992 jun		2.9				126.0	61.3					80.7	106.1		
jul		1.2				119.2	33.7					100.8	82.2		
aug		2.1				91.9	42.6					100.8	70.4		
sep		2.1				128.6	71.7					85.7	100.5		
oct		0.0				127.3	78.6					85.7	86.4		
nov		0.0				123.3	75.3					85.7	84.4		
dec		0.0				92.3	66.3					85.7	92.7		
1993 jan		0.0				109.6	59.8					95.8	64.7		
feb		0.0				116.9	61.1					100.8	88.3		
mar		0.0				123.8	67.9					90.8	112.1		
apr		0.0				115.7	57.5					105.9	66.2		
mai		0.0				121.0	58.7					85.7	66.5		
jun		0.0				115.6	73.7					90.8	79.5		
jul		0.0				115.6	46.2					90.8	67.4		
aug		0.0				115.6	28.5					90.8	57.0		
<b>0602</b>	<b>Naturgas- gewinnung</b>				<b>Natural gas production</b> TJ (GCV)						<b>Gaz naturel production</b>				
1985	5841963	1847		534675		10691	212945	90549	545608			2768790	1676858	17853712	97031
									1985 = 100						
1987	100.4	73.7		108.9		272.1	72.9	69.0	112.7			94.2	108.1	100.8	97.3
1988	92.5	33.7		101.5		352.7	55.7	84.2	114.8			83.2	101.2		93.1
1989	96.5	25.1		100.2		595.9	50.4	96.1	117.2			90.9	100.7		88.9
1990	101.1	18.7		99.2		534.1	52.4	96.9	119.8			91.6	114.8		88.8
1992 II		11.0				562.8	56.5	95.7	122.0			77.7	88.8		
III		11.0				390.6	53.8	91.7	132.1			54.5	70.2		
IV		11.3				419.5	64.0	93.9	131.0			136.5	169.2		
1993 I		10.8				357.7	67.8	112.6	136.2			143.3	181.7		
II		10.4					58.0					72.4			
1992 apr		11.0				586.8	63.3	82.7	121.1			100.2	123.8		
mai		11.0				550.8	64.7	105.1	124.5			73.9	84.1		
jun		11.0				550.8	41.6	99.2	120.5			59.0	58.4		
jul		11.0				522.0	55.2	90.2	137.5			52.9	60.2		
aug		11.0				183.2	51.5	90.2	131.2			48.6	64.9		
sep		11.0				466.5	54.6	94.7	127.7			62.0	85.4		
oct		11.7				441.3	64.7	104.2	131.2			121.7	148.4		
nov		11.0				414.9	60.9	75.8	129.1			135.9	158.2		
dec		11.0				402.4	66.4	101.7	132.6			151.9	201.0		
1993 jan		11.0				388.6	72.6	107.1	140.3			155.1	195.8		
feb		10.4				332.8	60.7	107.6	128.7			149.4	177.5		
mar		11.0				351.8	70.2	123.1	139.6			125.3	171.9		
apr		10.4				348.0	64.9	103.2	121.0			93.4	128.8		
mai		10.4				348.0	65.7	99.4	121.0			65.7	104.1		
jun		10.4					43.4					58.0			

**INDUSTRIERERZEUGNISSE**

**INDUSTRIAL PRODUCTS**

**PRODUITS INDUSTRIELS**

	EUR	B	DK	D(*)	GR	E	F	IRL	I	L	NL	P	UK	USA	JAP
<b>0603</b>	<b>Rohöl- förderung</b>		<b>Crude oil production</b> <i>1000 T</i>									<b>Pétrole brut production</b>			
1985	144154		2892	4073	1318	2216	2646		2379		4067		124563	446714	533
1987	98.0		159.0	91.5	91.8	74.0	122.3		152.7		114.7		95.1	93.1	114.4
1988	93.3		163.7	96.9	83.9	66.8	126.9		189.3		105.0		89.1		111.1
1989	77.7		191.2	93.1	68.7	46.8	122.6		183.1		93.8		71.7		105.3
1990	78.1		207.3	88.3	62.6	35.9	114.2		199.8		97.8		71.9		101.3
1992 II			259.6		30.0	48.2	110.4		186.5		79.8		66.4		
III			257.1		66.8	48.2	108.2		178.2		79.6		73.4		
IV			282.4		54.6	45.3	104.5		193.4		81.6		77.7		
1993 I			272.2		46.1	34.1	101.9		188.0		78.0		70.7		
II			274.6		41.3		103.4						67.0		
1992 mai			264.7		0.9	50.9	113.4		196.2		80.6		68.7		
jun			250.2		61.0	43.9	107.5		174.5		77.0		59.7		
jul			258.5		74.7	49.8	111.6		188.7		78.5		72.8		
aug			249.0		64.6	47.7	108.4		179.6		79.4		74.6		
sep			263.9		61.0	47.1	104.8		166.5		80.8		72.7		
oct			285.5		57.4	45.5	106.1		225.5		82.0		78.2		
nov			273.9		52.8	45.5	102.0		160.9		80.3		76.3		
dec			288.0		53.7	44.9	105.2		193.7		82.6		78.7		
1993 jan			281.3		49.2	38.4	105.2		193.2		81.7		73.1		
feb			251.5		41.0	17.9	95.7		183.1		73.5		70.6		
mar			283.8		48.3	46.0	104.8		187.6		78.8		68.6		
apr			275.9		46.4	43.3	104.3		190.7		77.9		66.0		
mai			270.5		41.9	43.3	105.7		193.7		75.8		69.9		
jun			277.2		35.5		100.2						65.0		
jul							102.9								
<b>0604</b>	<b>Rohöl-verarbeitung in Raffinerien</b>			<b>Crude oil treated in refineries</b> <i>1000 T</i>						<b>Pétrole brut traité dans les raffineries</b>					
1985	448859	20363	7020	84567	12134	45670	76878	1293	73769		42650	7180	77335	597644	154296
1987	104.0	131.4	108.7	93.6	135.6	105.1	90.3	118.2	107.3		121.3	106.2	102.8	107.1	93.1
1988	108.8	128.1	113.4	100.9	131.4	109.0	97.5	108.2	107.4		127.6	118.6	109.4		95.9
1989	109.6	131.3	119.2	95.2	135.5	112.6	96.8	116.2	109.6		127.1	148.4	112.3		101.6
1990	112.8	132.4	112.9	100.7	136.0	119.4	98.0	136.7	118.9		121.3	152.7	113.5		110.9
1992 II		140.2	111.6		150.5	124.4	99.4	138.6	124.7		128.9	152.1	114.9		
III		146.6	123.0		125.8	127.4	98.5	154.7	127.4		144.8	164.3	120.9		
IV		151.9	123.2		123.3	119.2	96.7	155.3	132.5		136.2	167.0	121.5		
1993 I		118.3	149.5		119.1	119.0	97.2	160.6	116.9		133.2	170.0	116.6		
II			127.6		115.7		103.1					107.9	122.0		
1992 mai		139.8	83.8		142.5	132.5	103.8	148.5	130.9		127.2	166.0	118.3		
jun		134.4	128.0		158.6	123.7	92.7	128.1	120.4		134.1	171.8	114.5		
jul		148.7	126.5		132.3	123.7	102.9	150.3	130.8		144.8	162.5	119.5		
aug		148.4	124.3		125.9	129.6	102.7	168.9	126.3		146.8	166.6	125.8		
sep		142.7	118.1		119.1	128.8	89.8	144.8	125.1		142.6	164.0	117.3		
oct		158.8	109.6		129.9	129.1	99.6	177.3	133.9		142.6	165.6	118.4		
nov		153.4	128.4		106.1	117.3	92.1	146.6	129.4		127.3	176.2	121.8		
dec		143.5	131.6		133.8	111.3	98.5	142.0	134.3		138.7	159.1	124.3		
1993 jan		145.4	204.1		135.9	123.5	105.2	160.6	130.4		148.8	165.5	122.4		
feb		88.7	112.6		111.0	117.4	89.9	142.9	112.9		126.4	155.1	110.8		
mar		120.7	131.8		110.4	116.2	96.5	178.2	107.3		124.3	189.5	116.6		
apr		135.7	131.5		113.0	118.2	95.6	37.1	119.7		138.4	107.0	117.1		
mai		138.1	136.8		114.4	118.2	112.1	139.2	127.5		136.6	74.2	124.2		
jun			114.7		119.6		101.7					142.4	124.6		
jul							109.8					183.8			

**INDUSTRIERZEUGNISSE**
**INDUSTRIAL PRODUCTS**
**PRODUITS INDUSTRIELS**

	EUR	B	DK	D(*)	GR	E	F	IRL	I	L	NL	P	UK	USA	JAP
<b>0605</b>	<b>Motorenbenzin- verbrauch</b>			<b>Petrol consumption</b>										<b>Essence moteur consommation</b>	
	<i>1000 T</i>														
	<i>1985 = 100</i>														
1985	91191	2503	1530	23641	1794	5917	18035	840	11872	309	3516	855	20379	292574	27099
1987	107.3	113.4	100.2	108.0	111.6	113.2	102.9	99.2	103.1	106.1	116.4	123.9	108.8	105.5	103.5
1988	111.0	117.3	101.6	112.0	119.5	123.9	104.5	101.0	104.8	106.5	111.7	135.8	114.1		107.7
1989	112.7	115.0	99.9	111.8	129.8	131.2	102.7	104.9	108.6	122.0	113.0	147.5	117.4		114.8
1990	115.1	109.1	105.2	115.5	135.7	135.1	101.2	105.4	115.1	133.0	113.4	159.9	119.3		121.1
1992 II		120.0	120.0		144.7	148.7	99.9	118.1	135.3	173.5	103.6	190.4	119.3		
III		114.1	123.1		163.4	168.4	106.7	123.3	141.7	186.4	101.1	223.2	119.2		
IV		119.2	118.4		137.8	145.2	94.8	116.2	138.6	168.3	113.7	204.0	118.0		
1993 I		103.4	106.9		145.8	114.4	87.1	101.4	125.6	152.8	101.1	182.9	109.3		
II		112.2	121.8		139.4	148.7	98.5	115.2	141.9	177.3	115.4	203.5	114.5		
1992 mai		126.6	116.1		134.4	162.4	95.9	128.6	127.6	167.0	101.7	178.2	118.4		
jun		116.5	122.4		150.5	145.8	101.3	117.1	137.9	174.8	104.8	197.9	119.1		
jul		119.4	130.2		177.3	166.5	112.6	132.9	150.8	205.8	104.8	223.2	123.4		
aug		121.8	118.4		165.9	186.8	107.0	118.6	134.7	182.5	94.5	224.6	114.8		
sep		101.2	120.8		147.2	151.9	100.3	118.6	139.5	170.9	104.1	221.8	119.3		
oct		118.4	119.2		131.1	152.5	97.9	130.0	138.5	178.6	125.9	196.5	120.5		
nov		106.4	111.4		127.8	135.1	88.2	102.9	135.8	155.3	103.4	186.7	113.4		
dec		132.8	124.7		154.5	148.0	98.2	115.7	141.4	170.9	111.6	228.8	120.1		
1993 jan		107.4	94.9		143.1	114.2	84.5	94.3	117.0	143.7	95.9	169.8	102.9		
feb		89.7	102.7		133.8	115.4	82.4	104.3	121.3	139.8	94.2	176.8	104.8		
mar		113.1	123.1		160.5	113.6	94.3	105.7	138.6	174.8	113.3	202.1	120.2		
apr		112.2	120.0		137.8	142.0	99.8	117.1	145.1	178.6	109.9	210.5	114.7		
mai		104.5	114.5		136.5	162.2	93.2	114.3	135.3	170.9	120.1	195.1	112.9		
jun		119.9	131.0		143.8	142.0	102.5	114.3	145.4	182.5	116.0	204.9	115.9		
jul							109.5		163.5	209.7		228.8			
<b>0606</b>	<b>Elektrizität- verbrauch</b>			<b>Electricity consumption</b>										<b>Electricité consommation</b>	
	<i>GWH</i>														
	<i>1985 = 100</i>														
1985	1481346	52759	27737	383846	26388	117115	302856	10926	195594	3834	65667	20539	274085	2325702	536373
1987	106.0	107.1	108.1	102.6	107.9	106.1	108.4	106.8	107.3	102.3	106.2	108.5	106.3	105.6	99.9
1988	109.0	111.3	109.5	104.3	117.2	110.6	110.3	109.6	112.7	105.1	111.1	116.7	108.7		106.9
1989	111.9	114.6	111.4	106.3	120.9	116.5	112.5	115.6	117.2	107.5	115.1	122.1	110.2		112.5
1990	114.4	118.7	111.7	107.1	124.1	120.8	115.3	121.7	120.8	109.1	119.1	129.5	112.2		120.8
1992 II		120.4	109.5		123.4	119.7	114.4	125.2	122.6	107.9	120.4	130.5	104.5		
III		114.8	108.8		132.7	123.6	106.8	122.3	119.2	100.2	120.6	132.7	98.5		
IV		137.4	135.2		131.5	126.8	134.6	144.3	126.7	121.2	134.2	141.6	123.9		
1993 I		138.4	139.1		135.2	133.6	143.1	144.8	129.5	123.1	132.0	146.7	127.5		
II		121.5	116.2		124.5	119.9	114.0	130.4	124.0	113.6	121.4	130.9	98.8		
1992 apr		125.9	118.7		120.3	120.9	125.6	131.5	121.9	114.6	121.4	131.8	105.2		
mai		118.7	108.5		122.6	120.8	111.0	126.3	123.0	108.3	120.8	132.4	96.6		
jun		116.5	101.2		127.3	117.5	106.4	117.7	122.9	100.8	119.0	127.3	111.8		
jul		107.9	100.5		138.5	130.4	110.5	120.6	129.4	101.7	121.2	141.5	90.1		
aug		114.2	110.9		139.9	117.2	99.3	118.1	104.8	87.0	117.3	123.2	87.0		
sep		122.2	115.0		119.8	123.2	110.6	128.2	123.3	111.7	123.3	133.5	118.5		
oct		137.7	130.1		127.2	125.4	131.8	141.4	128.2	122.7	134.0	138.9	106.8		
nov		134.5	135.8		125.1	124.2	131.0	144.0	126.0	120.5	131.9	140.1	116.8		
dec		139.8	139.8		142.2	130.8	141.1	147.5	125.8	120.5	136.6	145.8	148.2		
1993 jan		143.1	146.4		140.7	140.2	148.6	149.8	130.2	124.6	137.1	157.7	122.4		
feb		133.5	132.5		132.7	127.4	140.6	136.0	123.6	117.7	125.1	136.0	119.5		
mar		138.6	138.4		132.2	133.3	140.1	148.6	134.6	127.1	133.8	146.4	140.5		
apr		125.3	119.3		118.1	117.4	121.8	133.8	121.2	116.4	122.6	132.8	97.0		
mai		119.9	113.8		121.2	121.2	111.6	113.1	124.1	113.0	119.9	131.1	91.1		
jun		119.3	115.5		134.1	121.2	108.7	124.3	126.6	111.4	121.7	128.7	108.2		

## INDUSTRIERERZEUGNISSE

## INDUSTRIAL PRODUCTS

## PRODUITS INDUSTRIELS

	EUR	B	DK	D(*)	GR	E	F	IRL	I	L	NL	P	UK	USA	JAP
<b>0607</b>	<b>Elektrizität aus herkömmlicher Wärmeleistung-erzeugung</b>				<b>Electricity - conventional thermal production</b>						<b>Electricité thermique classique production</b>				
	<i>GWH</i>														
	<i>1985 = 100</i>														
1985	846375	20159	27214	247372	22859	61090	51936	10323	123487	423	56866	7678	216968	1794276	364384
1987	103.4	93.1	100.6	100.5	108.9	97.5	71.6	107.8	118.2	107.3	110.4	133.9	105.1	103.4	80.7
1988	101.7	98.5	95.0	99.2	122.6	79.2	67.7	108.9	119.3	114.4	112.0	124.7	103.9		92.2
1989	108.7	118.5	76.7	101.5	128.5	108.3	93.4	117.0	129.5	123.6	117.6	238.5	102.5		95.8
1990	111.9	127.6	85.9	105.0	131.5	107.2	87.0	123.2	136.5	122.5	115.5	229.5	107.1		106.4
1992 II		111.5	66.5		132.7	116.9	70.8	127.1	123.7	122.9	116.3	296.7	93.6		
III		118.3	69.2		137.0	119.0	64.1	126.2	125.9	117.3	114.7	300.4	87.4		
IV		146.0	154.0		142.3	105.9	74.2	143.9	133.5	137.1	131.4	275.1	112.4		
1993 I		142.9	136.9		144.0	128.1	104.8	145.8	146.3	128.6	132.0	309.2	110.3		
II		126.2	81.9		132.5	111.8	46.2	130.7	129.0	137.1	116.3	269.0	81.6		
1992 mai		95.0	58.8		131.2	117.4	64.0	128.0	120.0	124.8	114.5	306.0	83.3		
jun		103.2	58.3		135.0	103.1	46.0	123.1	120.3	107.8	113.9	286.6	98.6		
jul		105.4	56.8		144.9	123.5	57.5	127.8	128.4	116.3	113.4	289.1	83.2		
aug		106.0	60.1		144.5	102.3	52.9	122.4	115.1	105.0	112.1	307.1	74.4		
sep		143.6	90.8		121.5	131.3	81.8	128.6	134.3	130.5	118.7	304.9	104.4		
oct		153.9	135.5		141.7	110.7	99.1	146.1	130.0	147.5	131.9	304.0	98.5		
nov		145.7	162.4		135.5	113.6	58.2	142.7	136.2	127.7	129.4	292.0	108.0		
dec		138.5	164.0		149.8	93.5	65.2	142.7	134.2	136.2	133.0	229.4	130.8		
1993 jan		135.1	151.9		153.0	122.4	94.0	145.7	145.5	133.3	134.5	313.4	106.6		
feb		136.3	132.8		136.9	128.9	118.5	137.1	140.7	116.3	123.3	282.9	102.5		
mar		157.3	126.1		142.0	133.1	101.9	154.7	152.6	136.2	138.1	331.3	121.9		
apr		128.5	100.8		127.0	121.8	60.8	131.1	133.2	139.0	122.8	306.5	78.7		
mai		123.2	73.5		128.1	111.9	43.7	137.6	127.2	133.3	111.7	270.4	77.8		
jun		127.0	71.5		142.5	101.9	34.2	123.2	126.6	139.0	114.5	230.2	88.3		
jul		91.5	57.9		111.0		34.9		127.7	116.3					
<b>0608</b>	<b>Rohstahl- erzeugung</b>				<b>Crude steel production</b>						<b>Acier brut production</b>				
	<i>1000 T</i>														
	<i>1985 = 100</i>														
1985	135513	10683	528	40497	973	14209	18627	203	23898	3945	5521	663	15766	87290	105250
1989	103.0	102.7	118.2	101.4	98.4	89.8	103.8	159.6	105.5	94.3	102.9	114.9	119.2	111.6	102.5
1990	101.0	107.2	115.5	94.9	102.7	91.0	102.1	160.6	106.6	90.2	98.0	112.5	113.5	112.0	104.8
1991	99.1	106.2	119.9	95.8	100.7	90.1	99.0	144.3	105.1	85.7	93.7	86.4	104.8	100.2	104.2
1992		96.7	111.9		95.0	86.2	96.4	126.6	103.9	77.8	98.5	116.0	101.5	104.9	93.2
1992 II	102.1	95.5	121.2	95.0	105.2	97.7	104.5	124.1	118.5	70.5	97.1	125.5	108.5	107.3	92.5
III		99.7	103.8		77.3	82.2	88.6	76.8	86.1	65.5	98.1	105.0	96.5	102.3	92.4
IV		89.5	107.6		104.4	75.7	86.2	159.6	97.7	83.0	97.8	116.4	94.4	103.7	96.1
1993 I		99.7	105.3		107.7	85.1	89.9	143.8	109.5	86.1	104.3	114.0	105.6	108.2	95.0
II		99.0	107.6		111.0	86.2	102.7	203.0	119.2	91.3	110.2	124.3	113.3	110.6	99.8
1992 mai	104.6	90.9	145.5	101.1	119.6	97.5	101.9	118.2	122.4	78.2	98.2	123.1	111.1	109.5	93.9
jun	100.4	102.4	120.5	91.0	102.4	97.2	105.5	141.9	118.9	55.4	90.9	121.3	104.0	104.3	93.0
jul	93.7	96.6	34.1	94.7	104.8	73.1	95.5	41.4	104.6	59.6	97.8	115.8	97.1	103.7	93.1
aug	82.6	100.5	143.2	89.8	18.5	80.5	74.7	29.6	66.3	53.5	94.8	103.2	92.6	103.5	92.0
sep		101.9	134.1		108.5	93.1	95.5	159.6	87.6	83.3	101.7	95.9	99.9	99.7	92.2
oct		106.3	122.7		117.2	94.8	97.1	165.5	103.3	92.2	106.3	126.7	106.9	106.4	97.2
nov		85.4	129.5		112.2	70.5	86.7	165.5	99.4	83.3	93.9	123.1	101.7	102.4	95.3
dec		76.7	70.5		83.9	61.8	74.9	147.8	90.4	73.6	93.2	99.5	74.4	102.2	95.8
1993 jan		91.7	93.2		106.1	81.5	84.6	94.6	99.7	81.5	105.2	130.3	106.8	109.2	97.6
feb		98.6	104.5		104.8	81.2	85.0	118.2	103.4	81.8	96.1	101.4	101.3	103.5	89.5
mar		108.7	118.2		112.2	92.7	100.1	218.7	125.3	94.9	111.7	110.4	108.8	112.0	98.0
apr		107.5	97.7		101.1	52.5	102.8	195.1	114.4	91.9	106.1	126.7	117.0	109.0	96.2
mai		92.0	97.7		120.9	104.5	103.8	171.4	126.4	91.3	114.1	126.7	113.5	113.8	102.2
jun		97.4	127.3		111.0	101.6	101.5	242.4	116.7	90.6	110.4	119.5	109.5	109.1	101.0
jul		82.1	63.6		115.9	74.3	96.2	82.8	103.8	76.7	111.5	106.8	114.0	110.9	96.7

## INDUSTRIERZEUGNISSE

## INDUSTRIAL PRODUCTS

## PRODUITS INDUSTRIELS

	EUR	B	DK	D(*)	GR	E	F	IRL	I	L	NL	P	UK	USA	JAP	
<b>0609</b>	<b>Personen- u. Kombi- Kraftwagen Erzeugung</b>				<b>Passenger cars production</b>				<b>Voitures particulières et commerciales production</b>							
	<i>1000</i>															
	<i>1985 = 100</i>															
1985	10989	231		4166		1230	2816		1389		108		1049	8185	7647	
1989	121.0	141.0		108.1		135.1	121.9		142.0		101.6		122.9	83.4	118.2	
1990	121.7	145.4		111.7		139.6	119.2		134.9		119.3		124.0	74.3	130.1	
1991	118.3	128.5		113.2		144.3	115.6		117.4		80.9		117.8	66.4	127.0	
1992	118.8	115.9		115.3		146.0	117.9		106.3		87.0		123.2	69.2	122.6	
1992 III	98.0	67.2		99.0		140.7	96.0		82.3		84.2		105.2	61.4	121.2	
IV	115.7	102.3		114.9		159.8	117.0		96.2		83.8		125.8	70.5	121.6	
1993 I	108.6	145.9		96.8		139.6	112.2		103.1		71.2		138.8	75.4	123.1	
II	116.8	198.2		103.3		171.5	119.0		97.0		91.2		144.1	70.7	109.5	
III				77.8			77.7		55.9				114.8	58.5	107.7	
1992 jul	116.9	50.9		89.6		199.5	130.8		125.2		87.9		136.1	51.2	136.2	
aug	45.0	63.3		76.3		24.5	18.7		8.6		81.2		60.6	63.3	93.5	
sep	132.1	87.2		131.1		198.3	138.5		113.2		83.4		119.0	69.8	134.0	
oct	132.1	112.7		131.9		182.0	135.9		111.4		84.5		135.0	78.2	124.6	
nov	122.7	116.3		119.6		182.0	121.0		105.4		84.5		133.8	67.3	125.7	
dec	92.2	77.9		93.3		115.5	94.2		71.7		82.3		108.7	66.0	114.6	
1993 jan	96.4	73.7		85.8		114.3	106.5		92.4		71.2		124.7	66.5	105.7	
feb	102.8	143.3		88.4		140.0	105.7		104.5		71.2		127.0	73.2	124.4	
mar	126.5	220.7		116.1		164.5	124.4		112.3		71.2		164.7	86.4	139.2	
apr	110.6	208.2		96.2		152.8	114.6		101.9		91.2		129.3	79.0	109.1	
mai	109.1	178.1		89.0		165.6	111.2		99.3		91.2		148.7	51.1	102.3	
jun	130.6	208.2		124.7		196.0	131.2		89.8		91.2		154.4	82.0	117.0	
jul		106.4		68.0		178.5	0.0		70.8				135.0	43.7	119.2	
aug				65.7		19.8	123.6		13.8				76.6	64.1	85.9	
sep				99.7			109.5		82.9				132.7	67.7	117.8	
<b>0610</b>	<b>Nutzfahrzeuge Erzeugung</b>				<b>Commercial motor vehicles production</b>				<b>Véhicules utilitaires production</b>							
	<i>1000</i>															
	<i>1985 = 100</i>															
1985	1425	36		282		188	460		184		14		263	3462	4624	
1989	129.8	174.8		98.7		213.7	111.5		136.1		157.1		123.2	116.0	88.4	
1990	119.4	140.8		112.1		195.2	110.5		127.3		96.3		81.5	107.2	76.6	
1991	106.5	120.2		126.4		163.9	97.3		72.3		96.3		82.6	97.3	63.2	
1992	111.4	89.7		115.5		174.8	95.3		114.2		96.3		91.7	116.7	67.6	
1992 III	89.9	66.5		98.7		141.9	70.7		82.5		96.3		84.8	105.4	76.4	
IV	103.2	108.1		108.7		174.3	88.7		104.1		98.3		71.0	128.5	75.6	
1993 I	94.5	116.6		85.0		151.9	81.8		85.7		80.6		90.0	141.6	74.7	
II	90.7	101.3		88.0		148.3	76.4		98.7		82.1		70.9	148.2	68.3	
III				89.0			47.6		62.8				54.3	122.0	67.9	
1992 jul	120.2	58.6		102.6		221.4	98.0		128.0		96.3		110.1	80.4	87.0	
aug	33.7	66.6		76.1		8.3	9.0		13.0		96.3		56.3	116.5	58.4	
sep	115.7	74.2		117.3		196.1	105.2		106.6		96.3		88.0	119.5	83.6	
oct	111.4	135.7		125.4		194.0	97.8		114.3		96.3		56.9	142.8	80.6	
nov	111.5	112.2		109.2		201.2	91.2		109.4		96.3		87.5	124.3	75.4	
dec	86.7	76.4		91.4		127.6	77.0		88.6		96.3		68.7	118.5	70.8	
1993 jan	85.4	98.0		61.7		143.6	77.0		80.8		80.6		85.8	125.0	66.0	
feb	88.5	91.6		88.2		145.0	69.5		87.0		80.6		83.1	134.6	75.0	
mar	109.6	160.3		105.1		167.0	98.8		89.4		80.6		101.0	165.2	83.0	
apr	87.9	114.6		88.7		135.5	78.2		85.9		82.0		68.2	144.6	67.6	
mai	88.6	87.2		85.6		150.1	70.9		104.9		82.0		68.0	146.1	64.5	
jun	95.5	101.9		89.5		159.3	79.9		105.2		82.1		76.5	154.0	72.6	
jul		40.4		90.5		153.8	0.0		94.9				55.5	83.4	75.5	
aug				84.0		1.6	74.2		2.6				25.1	134.9	55.2	
sep				92.5			68.5		90.9				82.3	147.8	73.0	

**VERKAUFVOLUMEN DES  
EINZELHANDELS**
**RETAIL TRADE VOLUME**
**VOLUME DES VENTES  
AU DETAIL**

	EUR	B	DK	D(*)	GR	E	F	IRL	I	L	NL	P	UK	USA	JAP
<b>0701</b>	<b>Index – brutto</b>					<b>Index – gross</b>					<b>Indice – brut</b>				
						<i>1985 = 100</i>									
1988	105.1	99.9	111.1	120.4		111.6	100.1		110.8	107.5		117.7	110.4	111.9	
1989	109.5	99.2	113.2	119.0		114.8	104.8		111.4	112.2		119.9	113.2	118.0	
1990	117.2	99.7	123.3	116.4		116.9				117.7		120.4	112.2	125.6	
1991	115.8	102.0	129.6	109.4		117.3				120.1			109.7		
1991 I	110.0	93.5	122.9	105.7		110.2	95.9			112.5		130.5	99.3	120.6	
II	116.9	101.3	128.8	106.5		115.6	95.2			121.3		132.5	111.5	125.7	
III	111.7	102.8	122.7	104.4		114.4	96.1			117.3		135.0	111.4		
IV	124.8	110.4	143.9	121.0		129.2	103.8			129.1		159.2	116.7		
1991 jan	110.7	97.3	119.5	108.5		113.5	109.5			113.1		114.4	95.2	114.9	
feb	98.2	85.0	112.9	102.5		101.2	101.3			101.9		109.3	93.8	110.3	
mar	121.0	98.2	136.2	106.0		115.9	105.4			122.4		114.3	108.9	136.5	
apr	115.8	97.6	131.3	110.4		113.5	105.1			116.8		114.8	107.7	128.5	
mai	115.8	107.5	128.8	103.2		117.5	108.1			124.6		112.6	115.6	123.2	
jun	118.9	98.7	126.3	105.9		115.8	101.5			122.7		114.0	111.4	125.3	
jul	114.8	109.1	131.8	110.8		118.4	109.2			118.9		118.8	112.3		
aug	108.6	105.4	118.7	101.4		112.8	105.3			119.3		114.7	116.0		
sep	111.7	94.0	117.6	101.1		111.9	103.1			113.8		115.0	105.8		
oct	122.0	101.7	135.8	107.1		123.2	104.0			126.5		118.1	109.6		
nov	113.8	100.9	137.5	109.7		117.3	103.6			125.3		129.8	111.1		
dec	138.6	128.5	158.5	146.1		147.3	130.5			135.3		157.2	129.4		
1992 jan		98.7	124.9				111.4			115.0		112.3			
feb		87.4	115.5							107.2		110.8			
<b>0702</b>	<b>Index – saisonbereinigt</b>					<b>Index – seasonally adjusted</b>					<b>Indice – désaisonné</b>				
						<i>1985 = 100</i>									
1988	105.1	99.9	111.1	120.4		111.6	100.1		110.8	107.5		117.7	110.4	111.9	
1989	109.5	99.2	113.2	119.0		114.8	104.8		111.4	112.2		119.9	113.2	118.0	
1990	117.2	99.7	123.3	116.4		116.9				117.7		120.4	112.2	125.6	
1991	115.8	102.0	129.6	109.4		117.3				120.1			109.7		
1991 I	114.3	100.7	130.5	111.6		117.0	97.7			119.9		139.7	108.8	125.5	
II	114.1	101.5	131.4	106.0		116.9	96.4			120.6		138.2	109.4	127.9	
III	117.5	103.3	128.9	110.9		118.3	98.0			119.5		139.3	110.0		
IV	117.1	103.0	129.9	107.3		118.3	98.6			120.6		139.2	109.4		
1991 jan	117.0	100.9	130.7	111.5		118.7	108.0			120.2		118.6	108.7	125.7	
feb	110.7	100.2	128.2	109.1		115.0	104.4			117.6		118.5	108.7	124.7	
mar	115.3	101.0	132.6	114.3		117.1	109.2			122.0		122.8	109.1	126.0	
apr	114.1	102.7	132.7	100.8		116.9	104.0			118.9		118.8	109.4	127.2	
mai	114.0	101.0	131.2	108.6		116.8	107.7			121.7		118.2	110.9	127.4	
jun	114.3	100.9	130.5	108.6		116.9	106.0			121.2		120.0	107.9	129.2	
jul	121.6	105.1	135.1	113.5		122.8	109.1			120.7		120.8	111.1		
aug	118.0	103.0	127.7	110.2		118.2	107.4			122.8		119.3	110.5		
sep	112.8	101.7	124.1	109.1		114.0	106.8			115.0		119.6	108.5		
oct	119.6	102.7	132.4	107.4		120.3	107.5			122.6		118.9	110.9		
nov	118.0	103.0	128.5	109.3		118.6	108.1			122.0		120.4	110.1		
dec	113.7	103.4	128.9	105.3		115.9	109.1			117.3		119.3	107.3		
1992 jan		100.0	134.7				108.4			122.1		119.7			
feb		100.1	130.5							122.6		120.1			



**VERKAUFSVOLUMEN DES  
EINZELHANDELS**
**RETAIL TRADE VOLUME**
**VOLUME DES VENTES  
AU DETAIL**

	EUR	B	DK	D(*)	GR	E	F	IRL	I	L	NL	P	UK	USA	JAP
<b>0703</b>	<b>Veränderung (%)</b>					<b>Change (%)</b>					<b>Variation (%)</b>				
						<i>T/T-1 %</i>									
1988	-0.8	0.6	2.4	17.5	4.7	2.1	2.9	1.7	6.3	3.3	3.8				
1989	4.2	-0.7	1.9	-1.2	2.9	4.7	0.5	4.3	1.9	2.6	5.5				
1990	7.1	0.5	8.9	-2.2	1.9			4.9	0.4	-0.9	6.4				
1991	-1.2	2.3	5.1	-6.0	0.4			2.0		-2.2					
						<i>T/T-4 %</i>									
1991 I	-3.6	1.6	10.6	-7.1	0.6	-0.7		3.8	-0.9	-4.0	1.3				
II	-3.1	0.6	6.8	-10.2	-0.4	-1.3		2.2	-3.3	-2.4	1.6				
III	1.2	4.1	1.9	-1.6	1.1	-0.6		1.3	-2.0	-1.3					
IV	0.8	2.7	2.2	-4.9	0.2	1.8		1.1	-2.7	-1.1					
						<i>T/T-12 %</i>									
1991 jan	-0.9	1.4	12.4	-8.0	2.5	-1.0		6.6	0.5	-6.1	1.6				
feb	-6.9	0.7	9.6	-7.1	0.8	-1.5		2.7	-3.9	-3.1	1.0				
mar	-3.3	2.7	9.8	-6.0	-1.2	0.3		2.4	0.6	-3.0	1.2				
apr	-1.8	0.5	12.2	-14.3	1.3	-3.3		3.8	-3.5	-1.6	0.9				
mai	-5.1	2.2	6.8	-7.3	-0.9	0.7		2.4	-5.0	-1.3	2.4				
jun	-2.5	-0.9	1.8	-8.5	-1.4	-1.4		0.5	-1.5	-4.3	1.7				
jul	5.7	6.8	7.3	-1.1	5.1	0.9		4.8	-2.1	-0.5					
aug	1.9	3.9	-0.9	-5.7	1.0	-1.4		3.1	-2.4	-1.8					
sep	-3.6	1.4	-1.0	2.3	-2.8	-1.4		-4.0	-1.6	-1.7					
oct	3.5	4.0	3.6	-6.0	3.4	2.0		4.2	-1.8	-0.4					
nov	1.9	1.9	-0.2	-1.9	1.2	2.1		1.1	-0.1	-1.9					
dec	-2.2	2.2	3.2	-6.2	-3.1	1.3		-1.7	-5.5	-1.0					
1992 jan		1.4	4.5			1.8		1.7	-1.8						
feb		2.8	2.3					5.2	1.4						

**LANDWIRTSCHAFTLICHE  
ERZEUGNISSE**
**AGRICULTURAL  
PRODUCTS**
**PRODUITS  
AGRICOLES**

	EUR	B	DK	D(*)	GR	E	F	IRL	I	L	NL	P	UK
<b>0801</b>	<b>Rind- und Kalbfleisch Nettoerzeugung</b>				<b>Beef and veal net production</b> <i>1000 T</i>					<b>Viande bovine production nette</b>			
1989	7464.1	297.7	204.4	1576.4	81.2	453.4	1672.7	432.4	1146.9	6.9	485.6	128.6	977.9
1990	7970.3	315.5	201.5	1793.0	81.8	503.6	1750.1	515.4	1165.3	7.1	520.5	115.1	1001.4
1991	8565.6	372.6	212.3	2023.2	81.4	504.0	1860.2	554.4	1181.6	7.7	622.9	126.0	1019.3
1992		352.1	216.8		79.5	534.5	1876.8	564.5	1217.6	7.5	634.7	123.3	960.0
1992 II		82.9	54.6		6.5	134.3	465.0	107.0	306.2	1.9	157.0	26.8	222.1
III		85.3	48.4		7.0	146.1	468.5	150.0	300.6	1.8	149.8	35.0	225.2
IV		97.9	57.1		6.6	134.0	471.4	194.4	308.8	1.8	162.6	31.9	265.7
1993 I		89.0	50.8		6.2	119.3	429.6	116.4	299.7	1.8	155.8	29.4	248.3
II		90.0	47.9				417.1	114.3	292.8	1.5		28.9	188.4
1992 apr	693.3	29.3	16.7	147.8	6.4	43.4	164.4	39.8	94.9	0.6	51.9	8.4	89.7
mai	632.3	25.3	17.7	138.4	6.4	41.8	140.9	33.6	100.6	0.6	52.0	9.2	65.6
jun		28.2	20.2		6.8	49.1	159.7	33.6	110.7	0.7	53.1	9.1	66.8
jul		27.1	14.3		7.1	49.8	156.7	37.8	89.4	0.5	48.2	10.2	80.3
aug		27.8	16.7		7.4	49.3	150.2	40.3	95.9	0.6	47.6	12.7	67.5
sep		30.4	17.4		6.6	46.9	161.6	71.9	115.3	0.6	54.0	12.0	77.4
oct		31.7	20.2		6.6	47.9	152.7	89.8	93.1	0.6	51.7	10.1	102.8
nov		34.3	19.8		6.4	42.1	154.6	67.1	111.5	0.6	54.5	10.0	83.7
dec		31.9	17.1		6.8	44.0	164.1	37.5	104.2	0.5	56.4	11.7	79.2
1993 jan		29.0	17.1		6.5	40.1	139.7	38.3	98.4	0.6	50.4	10.2	99.2
feb		27.2	15.0		6.0	37.1	133.1	37.0	95.6	0.5	48.3	8.9	75.5
mar		32.8	18.7		6.1	42.1	156.8	41.1	105.8	0.7	57.1	10.3	73.6
apr		29.5	12.8		6.1	39.7	136.2	50.0	92.5	0.5	50.3	9.9	74.7
mai		28.7	13.2		6.2	41.2	131.2	30.4	97.5	0.6	47.7	9.7	58.8
jun		31.9	21.9				149.6	33.9	102.9	0.5		9.3	54.9
<b>0802</b>	<b>Schweinefleisch Nettoerzeugung</b>				<b>Pork net production</b> <i>1000 T</i>					<b>Viande porcine production nette</b>			
1989	13040.5	824.6	1163.4	3161.3	151.2	1693.5	1844.0	143.9	1295.3	8.2	1606.2	209.6	939.3
1990	13502.4	784.0	1207.1	3357.0	147.0	1779.6	1870.5	156.7	1333.0	8.9	1661.4	250.0	947.2
1991	13737.8	907.7	1264.8	3320.6	152.9	1869.2	1918.0	179.4	1332.8	7.1	1591.1	215.5	978.6
1992		944.1	1372.3		153.1	1912.2	1993.7	201.9	1328.2	6.9	1585.5	237.5	967.4
1992 II		231.9	313.8		10.3	435.3	474.7	47.3	299.3	1.6	369.7	48.8	227.3
III		230.4	351.5		11.3	444.2	499.7	52.7	279.3	1.7	394.0	67.4	237.7
IV		257.8	371.0		17.2	541.7	519.5	52.4	406.9	1.9	438.7	67.9	258.2
1993 I		237.4	361.2		12.0	540.1	534.8	51.2	369.1	1.9	426.8	68.3	250.7
II		251.6	323.5				510.9	51.7	309.3	1.8		68.2	234.1
1992 apr	1104.8	76.1	96.8	259.4	10.1	149.9	164.3	16.0	103.7	0.6	123.2	17.5	87.2
mai	1046.2	73.9	103.0	262.4	10.0	132.9	148.5	15.0	95.7	0.5	119.7	15.0	69.6
jun		82.0	114.0		10.7	152.6	161.9	16.3	100.0	0.6	126.8	16.2	70.5
jul		70.7	110.8		11.1	139.5	166.0	18.0	92.4	0.5	132.0	23.0	88.2
aug		75.1	119.3		11.5	147.2	159.7	16.4	86.1	0.5	119.7	22.1	74.4
sep		84.6	121.4		11.3	157.6	174.1	18.3	100.7	0.6	142.3	22.3	75.1
oct		84.7	129.9		12.5	177.1	173.2	17.2	119.9	0.6	144.6	21.8	98.9
nov		89.0	124.4		14.0	170.6	170.1	18.4	127.6	0.7	147.2	22.7	81.2
dec		84.1	116.7		25.0	194.0	176.2	16.8	159.5	0.6	146.9	23.4	78.1
1993 jan		78.8	124.4		13.7	188.1	182.1	17.8	138.6	0.6	137.9	23.4	99.4
feb		76.4	111.6		12.0	172.7	166.6	15.2	115.5	0.5	123.7	20.6	76.6
mar		82.1	125.2		10.3	179.3	186.1	18.2	114.9	0.7	165.2	24.3	74.7
apr		80.9	84.3		10.1	162.7	171.1	17.1	110.0	0.5	141.0	22.8	87.9
mai		81.1	88.9		9.7	163.4	162.2	17.3	100.2	0.6	127.4	23.0	73.0
jun		89.6	150.3				177.6	17.3	99.1	0.7		22.4	73.2

**LANDWIRTSCHAFTLICHE  
ERZEUGNISSE**
**AGRICULTURAL  
PRODUCTS**
**PRODUITS  
AGRICLES**

	EUR	B	DK	D(*)	GR	E	F	IRL	I	L	NL	P	UK	
<b>0803</b>	<b>Molkereibutter Erzeugung</b>			<b>Dairy butter production</b>					<b>Beurre de laiterie production</b>					
	<i>1000 T</i>													
1989	1638.6	59.2	94.1	398.4	0.5	30.0	512.8	139.0	77.7	6.4	180.2	11.3	129.0	
1990	1698.3	55.1	93.4	393.1	0.4	45.4	528.2	148.5	100.8	4.6	176.5	12.5	139.8	
1991	1579.9	48.9	70.3	414.0	0.8	37.5	478.3	140.1	79.4	3.6	163.1	15.1	128.9	
1992	1481.5	43.6	62.2	397.3	2.9	28.9	444.8	133.5	100.7	2.7	151.6	16.4	96.9	
1992 II	437.6	13.8	17.7	111.5	0.1	8.7	133.2	49.2	26.4	0.8	46.4	4.6	25.1	
III	337.5	11.1	14.9	89.6	0.1	7.6	85.7	44.2	25.2	0.6	33.1	3.7	21.7	
IV	332.4	9.0	12.5	99.4	0.3	6.0	99.8	20.0	24.6	0.7	30.9	3.8	24.6	
1993 I	361.8	8.2	16.6	101.9	0.0	5.3	115.8	18.6	25.0	0.8	37.9	4.5	27.0	
II	424.0	11.4	17.2	108.8	0.1	8.5	129.9	47.5	25.5	1.1	41.4	5.1	27.4	
1992 jun	140.1	4.8	5.2	35.5	0.1	2.9	40.6	17.7	8.6	0.3	16.6	1.5	6.5	
jul	125.5	4.5	5.6	32.4	0.1	2.9	32.9	16.9	8.5	0.2	13.7	1.5	6.3	
aug	108.7	3.1	4.9	28.4	0.0	2.6	26.3	14.8	8.6	0.2	10.8	1.2	7.7	
sep	103.3	3.4	4.4	28.8	0.0	2.1	26.5	12.5	8.0	0.2	8.6	1.0	7.7	
oct	109.3	3.1	4.0	30.2	0.0	1.9	31.3	10.2	8.5	0.2	9.8	1.2	8.8	
nov	105.9	2.7	3.8	34.6	0.0	2.0	30.8	5.3	8.0	0.2	9.9	1.2	7.4	
dec	117.2	3.2	4.7	34.6	1.0	2.1	37.7	4.5	8.2	0.3	11.2	1.4	8.4	
1993 jan	117.7	2.4	5.4	35.3	0.0	1.9	37.5	3.0	8.3	0.2	13.2	1.3	9.2	
feb	110.3	2.3	4.9	31.0	0.1	1.6	36.0	4.7	8.0	0.3	11.4	1.5	8.5	
mar	133.8	3.5	6.3	35.5	0.0	1.8	42.3	10.9	8.8	0.3	13.3	1.7	9.3	
apr	143.5	3.8	6.3	37.4	0.0	2.7	45.6	13.5	8.5	0.4	14.3	1.6	9.3	
mai	148.7	3.8	6.3	38.2	0.1	2.6	45.7	16.5	8.6	0.4	14.0	1.8	10.7	
jun	131.9	3.8	4.6	33.3	0.1	3.2	38.6	17.5	8.4	0.3	13.1	1.7	7.3	
jul			5.3	33.0		2.9	33.9	16.4		0.3	14.8	1.3	8.4	
aug			4.1	29.1		2.1	27.4	14.4		0.2	12.0	1.1	10.8	
<b>0804</b>	<b>Molkereibutter Lagerbestände (mittel)</b>			<b>Butter stocks (average)</b>					<b>Beurre de laiterie stocks (moyenne)</b>					
	<i>1000 T</i>													
1989	6673.7	29.5	3.1	33.5	0.0	5.9	30.4	24.7	1.2	0.2	30.0		16.5	
1990	7168.6	23.7	6.5	34.8	0.0	17.0	34.8	45.5	3.9	0.1	54.7		18.8	
1991	7726.6	21.6	7.4	0.0	0.0	37.6	28.7	122.6	9.5	0.0	75.4		34.1	
1992		18.9	6.9	0.0	0.0	34.3	22.7	82.7	10.1	0.0	52.9		19.1	
1992 III		27.9	8.4	0.0	0.0	29.7	39.7	67.6	11.2	0.0	72.4	1.6	25.5	
IV		27.7	7.2	0.0	0.0	34.1	18.8	70.6	8.9	0.0	62.3	1.7	15.9	
1993 I		10.2	2.2	0.0	0.0	34.3	8.3	56.9	8.0	0.0	34.9	1.9	9.9	
II		8.7	1.4	0.0	0.0	35.4	21.7	55.1	7.0	0.0	39.1	2.1	12.1	
III		17.8	3.3	0.0	0.0	38.3	38.3	62.6	8.7	0.0	79.6	2.4	15.3	
1992 jul		27.9	8.4	0.0	0.0	29.7	39.7	67.6	11.2	0.0	72.4	1.6	25.5	
aug		33.6	7.2	0.0	0.0	32.1	33.1	72.0	10.5	0.0	72.7	1.5	20.4	
sep		33.0	7.2	0.0	0.0	33.3	24.3	74.7	9.8	0.0	70.5	1.6	17.9	
oct		27.7	7.2	0.0	0.0	34.1	18.8	70.6	8.9	0.0	62.3	1.7	15.9	
nov		23.6	4.5	0.0	0.0	34.5	13.3	66.8	8.8	0.0	59.0	1.8	10.2	
dec		15.9	4.5	0.0	0.0	35.3	9.6	63.1	8.0	0.0	43.7	1.8	9.9	
1993 jan		10.2	2.2	0.0	0.0	34.3	8.3	56.9	8.0	0.0	34.9	1.9	9.9	
feb		7.8	2.0	0.0	0.0	34.4	5.1	58.8	7.6	0.0	28.6	2.1	9.9	
mar		3.2	2.0	0.0	0.0	34.6	12.5	58.1	7.3	0.0	27.0	2.0	10.3	
apr		8.7	1.4	0.0	0.0	35.4	21.7	55.1	7.0	0.0	39.1	2.1	12.1	
mai		10.8	3.4	0.0	0.0	36.0	32.4	55.2	7.5	0.0	53.0	2.1	12.2	
jun		14.7	3.3	0.0	0.0	36.9	39.9	56.1	8.2	0.0	69.2	2.3	14.6	
jul		17.8	3.3	0.0	0.0	38.3	38.3	62.6	8.7	0.0	79.6	2.4	15.3	
aug		22.1	2.9	10.1	0.0	39.0	30.7	60.9	9.0	0.0	83.5	1.3	14.0	
sep		20.8	2.9	11.4	0.0	40.1	20.3	60.5	9.1	0.0	79.2	1.3	13.9	

**LANDWIRTSCHAFTLICHE  
ERZEUGNISSE**
**AGRICULTURAL  
PRODUCTS**
**PRODUITS  
AGRIQUES**

	EUR	B	DK	D(*)	GR	E	F	IRL	I	L	NL	P	UK
<b>0805</b>	<b>Magermilchpulver Erzeugung</b>				<b>Skimmed milk powder production</b>					<b>Lait écrémé en poudre production</b>			
	<i>1000 T</i>												
1989		88.0	13.4	445.7	0.0	31.3	455.9	140.5	0.0	9.5	86.9		132.9
1990		84.9	40.9	445.3	0.0	45.1	545.9	195.1	0.0	7.5	101.0		164.3
1991		77.0	17.0	457.9	0.0	30.0	436.1	183.2	0.0	0.7	62.4		133.3
1992		51.9	13.1	375.1	0.0	23.2	380.8	125.9	0.0	0.0	59.4		101.7
1992 II	397.8	22.1	5.3	118.7	0.0	10.8	136.7	51.7	0.0	0.0	20.5	4.8	27.2
III	244.5	11.9	2.0	83.2	0.0	6.5	63.0	42.4	0.0	0.0	12.8	2.5	20.2
IV	232.3	7.4	2.4	96.9	0.0	1.8	72.8	9.9	0.0	0.0	12.1	1.7	27.3
1993 I	270.9	10.2	6.4	94.8	0.0	1.8	86.6	25.6	0.0	0.0	16.7	2.2	26.6
II	402.1	24.3	6.4	118.9	0.0	7.7	130.5	55.8	0.0	0.0	22.2	5.0	31.3
1992 jun	119.4	7.0	1.5	36.7	0.0	2.6	37.0	19.2	0.0	0.0	7.5	1.5	6.4
jul	97.1	6.2	0.7	31.6	0.0	3.2	27.2	16.9	0.0	0.0	5.5	1.3	4.6
aug	77.5	3.6	0.7	25.5	0.0	2.4	18.5	14.8	0.0	0.0	3.7	0.7	7.6
sep	69.8	2.1	0.6	26.1	0.0	0.9	17.3	10.7	0.0	0.0	3.6	0.5	8.0
oct	66.9	2.3	0.5	26.4	0.0	0.4	19.7	5.1	0.0	0.0	3.5	0.6	8.3
nov	71.2	1.6	0.8	35.2	0.0	0.3	21.1	1.1	0.0	0.0	3.7	0.5	6.8
dec	94.2	3.5	1.1	35.2	0.0	1.1	32.0	3.7	0.0	0.0	4.9	0.6	12.1
1993 jan	89.7	3.0	2.5	34.7	0.0	0.6	28.3	4.4	0.0	0.0	6.0	0.8	9.4
feb	79.2	2.5	1.3	27.5	0.0	0.4	24.8	7.3	0.0	0.0	5.6	0.6	9.2
mar	102.0	4.8	2.6	32.6	0.0	0.8	33.5	13.9	0.0	0.0	5.1	0.8	8.0
apr	124.8	6.4	2.4	39.3	0.0	2.3	42.9	14.3	0.0	0.0	5.8	1.6	9.8
mai	152.4	9.7	2.3	44.6	0.0	2.3	50.7	20.8	0.0	0.0	7.0	1.8	13.1
jun	125.0	8.3	1.7	35.0	0.0	3.1	36.9	20.7	0.0	0.0	9.4	1.6	8.3
jul			2.3	37.0		2.3	31.1	18.4		0.0	9.8	1.0	9.8
aug			1.3	24.4		1.4	19.6	13.5		0.0	4.6	0.7	13.3
<b>0806</b>	<b>Magermilchpulver Lagerbestände (mittel)</b>				<b>Skimmed milk powder stocks (average)</b>					<b>Lait écrémé en poudre stocks (moyenne)</b>			
	<i>1000 T</i>												
1989		0.0	0.0	0.9	0.0	4.8	0.0	0.0	0.0	0.0	0.0		0.0
1990		8.3	0.0	101.3	0.0	12.1	9.4	43.4	0.0	0.5	1.1		2.7
1991		17.0	0.0	0.0	0.0	21.9	27.9	147.5	0.0	1.3	7.0		7.8
1992		4.3	0.0	0.0	0.0	6.9	6.7	90.8	0.0	0.4	1.4		3.6
1992 III	81.1	1.9	0.0	0.0	0.0	3.9	2.0	70.2	0.0	0.0	0.9	0.0	2.1
IV	47.7	1.8	0.0	0.0	0.0	1.6	0.0	41.7	0.0	0.0	0.9	0.0	1.7
1993 I	25.5	0.5	0.0	0.0	0.0	0.8	0.0	23.7	0.0	0.0	0.0	0.0	0.5
II	22.4	0.5	0.0	0.0	0.0	0.8	0.0	20.6	0.0	0.0	0.0	0.0	0.5
III	22.5	0.5	0.0	0.0	0.0	0.8	0.0	20.7	0.0	0.0	0.0	0.0	0.5
1992 jul	81.1	1.9	0.0	0.0	0.0	3.9	2.0	70.2	0.0	0.0	0.9	0.0	2.1
aug	62.0	1.8	0.0	0.0	0.0	2.5	1.5	53.3	0.0	0.0	0.9	0.0	2.0
sep	48.4	1.8	0.0	0.0	0.0	2.0	0.0	41.7	0.0	0.0	0.9	0.0	2.0
oct	47.7	1.8	0.0	0.0	0.0	1.6	0.0	41.7	0.0	0.0	0.9	0.0	1.7
nov	50.6	1.2	0.0	0.0	0.0	0.9	0.0	41.7	0.0	0.0	0.9	0.0	5.9
dec	34.0	0.5	0.0	0.0	0.0	0.8	0.0	32.2	0.0	0.0	0.0	0.0	0.5
1993 jan	25.5	0.5	0.0	0.0	0.0	0.8	0.0	23.7	0.0	0.0	0.0	0.0	0.5
feb	22.6	0.5	0.0	0.0	0.0	0.8	0.0	20.8	0.0	0.0	0.0	0.0	0.5
mar	22.5	0.5	0.0	0.0	0.0	0.8	0.0	20.7	0.0	0.0	0.0	0.0	0.5
apr	22.4	0.5	0.0	0.0	0.0	0.8	0.0	20.6	0.0	0.0	0.0	0.0	0.5
mai	22.4	0.5	0.0	0.0	0.0	0.8	0.0	20.6	0.0	0.0	0.0	0.0	0.5
jun	22.4	0.5	0.0	0.0	0.0	0.8	0.0	20.6	0.0	0.0	0.0	0.0	0.5
jul	22.5	0.5	0.0	0.0	0.0	0.8	0.0	20.7	0.0	0.0	0.0	0.0	0.5
aug		0.5	0.0		0.0	0.4	0.0	21.4	0.0	0.0	0.0	0.0	0.5
sep		0.5	0.0		0.0	0.3	0.0	22.0	0.0	0.0	0.0	0.0	1.2

**AUSSENHANDEL**
**EXTERNAL TRADE**
**COMMERCE EXTERIEUR**

	EUR	UEBL	DK	D	GR	E	F	IRL	I	NL	P	UK	USA	JAP
<b>0901</b>	<b>Ausfuhren insgesamt</b>				<b>Total exports</b>					<b>Exportations totales</b>				
	<i>Mio ECU</i>													
1989	1043289	90851	25942	308682	6883	42265	167994	18753	127799	105090	11498	137532	330171	249761
1990	1081428	92962	27848	317238	6350	46175	174499	18638	133773	107188	12847	143912	308596	225334
1991	1116450	95345	29298	323947	7015	51351	184714	19534	136755	108212	13158	147123	340435	253822
1992	1136466	95412	31063	331009	7338	53032	192361	21828	137581	108614	13727	144522	344716	261755
1992 I	287542	24474	7509	84078	1804	13407	49468	5268	34238	28205	3594	35497	88100	65452
II	285575	24508	7596	79782	1524	13749	49026	5682	35819	26881	3085	37922	88716	63620
III	267972	21732	7296	80768	1800	11385	44058	5255	32767	25498	3301	34113	77411	62997
IV	293529	24349	8086	86380	2234	14506	49642	5644	34749	27758	3193	36989	91771	70343
1991 oct	104804	9046	2629	29495	627	5088	18294	1826	13025	9984	1230	13560	30988	23500
nov	97225	7849	2626	28391	607	5049	16205	1873	11112	9453	1102	12957	29512	21541
dec	94619	7312	2370	27222	757	4532	14950	1582	13069	8409	1012	13404	27144	22747
1992 jan	90688	8026	2345	26570	529	3853	15577	1677	10690	9432	1248	10741	26727	18527
feb	93547	7683	2473	26787	694	4868	15928	1799	11424	8978	1204	11709	29128	22252
mar	103308	8764	2691	30721	581	4687	17962	1792	12125	9795	1143	13047	32245	24672
apr	98569	8252	2453	29412	528	4482	16930	1710	11666	9279	1183	12675	29903	21932
mai	91173	7647	2370	25321	568	4598	14836	2101	11476	8495	1124	12637	28754	20106
jun	95832	8609	2774	25050	428	4669	17260	1871	12677	9107	777	12610	30059	21583
jul	99556	7514	2158	29213	793	4564	16402	1842	13856	9035	1382	12796	25906	21541
aug	73085	5754	2328	23888	500	2600	11257	1541	7687	7226	801	9504	24684	18648
sep	95332	8464	2809	27667	507	4222	16400	1872	11223	9236	1118	11814	26822	22808
oct	103333	8794	2893	31084	737	5108	17094	1905	12376	9967	1182	12192	30374	23440
nov	94391	7859	2747	27200	662	4622	16379	1942	10761	9040	1067	12112	30307	21991
dec	95805	7695	2446	28096	835	4776	16169	1797	11612	8751	944	12685	31090	24912
<b>0902</b>	<b>Einfuhren insgesamt</b>				<b>Total imports</b>					<b>Importations totales</b>				
	<i>Mio ECU</i>													
1989	1073551	93008	24723	244679	14683	61599	182861	15687	138963	101550	17145	178654	429677	191375
1990	1129054	98571	25452	269814	15571	66319	191777	16288	143040	106893	19547	175784	388918	184383
1991	1199582	102524	26674	314735	17412	72666	200117	16833	147197	110899	21089	169437	393914	191046
1992	1207268	101890	26753	315745	17951	74862	199361	16808	145777	113973	22739	171410	409292	179301
1992 I	310049	27261	6652	80837	4062	19415	51819	4181	39309	28380	5438	42695	96939	45489
II	305959	25736	6757	77353	4659	20047	50103	4208	39437	27201	5370	45088	102641	44743
III	281917	23428	6267	74810	4110	17080	46111	4075	32247	26240	5525	42022	98601	42479
IV	303990	25382	6750	82745	5139	18217	50995	4360	34774	28331	5693	41604	111895	47048
1991 oct	109643	9182	2525	28504	1421	6863	18222	1559	13940	10132	1896	15399	38422	17493
nov	103017	8371	2301	26749	2293	6910	16787	1515	12665	9060	1679	14688	33210	16345
dec	95480	8100	2099	24782	1861	5841	16276	1282	11839	8823	1688	12889	31478	15035
1992 jan	99630	8699	2090	26638	1421	5992	16318	1345	12731	9297	1656	13443	30756	15566
feb	100026	8620	2091	25801	1402	6373	16652	1347	12862	9153	1735	13989	30933	14165
mar	110393	9942	2470	28397	1239	7051	18849	1489	13716	9930	2046	15263	35250	15758
apr	105617	8957	2308	28371	1702	6651	16750	1423	12898	9171	2088	15298	34421	16143
mai	98599	7953	2152	24834	1441	6732	15319	1387	13382	8640	1939	14821	33190	13912
jun	101743	8826	2297	24148	1516	6664	18035	1398	13157	9390	1343	14969	35031	14689
jul	104623	7709	1952	28675	1684	6893	16432	1384	13052	9420	1959	15464	33304	14762
aug	77867	7064	1979	21150	1079	4318	12064	1274	6622	7688	1735	12894	31738	13603
sep	99427	8655	2336	24986	1347	5869	17616	1417	12574	9132	1832	13664	33559	14114
oct	104693	8609	2347	28386	1478	6377	17840	1519	12273	9857	1915	14092	37478	15249
nov	99332	8163	2210	26409	1311	5727	16838	1494	11946	9086	1908	14239	37357	15924
dec	99965	8610	2193	27950	2350	6113	16316	1347	10554	9388	1870	13273	37060	15875

**AUSSENHANDEL**
**EXTERNAL TRADE**
**COMMERCE EXTERIEUR**

	EUR	UEBL	DK	D	GR	E	F	IRL	I	NL	P	UK	USA	JAP
<b>0903</b>	<b>Verhältnis der aktuellen Werte aus / ein</b>				<b>Ratio of current values exp / imp %</b>					<b>Rapport des valeurs courantes exp / imp</b>				
1989	97.2	97.7	104.9	126.2	46.9	68.6	91.9	119.5	92.0	103.5	67.1	77.0	76.8	130.5
1990	95.8	94.3	109.4	117.6	40.8	69.6	91.0	114.4	93.5	100.3	65.7	81.9	79.5	122.4
1991	93.1	93.0	109.8	102.9	40.3	70.7	92.3	116.0	92.9	97.6	62.4	86.8	86.4	133.3
1992	94.1	93.6	116.1	104.8	40.9	70.8	96.5	129.9	94.4	95.3	60.4	84.3	84.4	146.0
1992 I	92.7	89.8	112.9	104.0	44.4	69.1	95.5	126.0	87.1	99.4	66.1	83.1	90.9	143.9
II	93.3	95.2	112.4	103.1	32.7	68.6	97.9	135.0	90.8	98.8	57.4	84.1	86.4	142.2
III	95.1	92.8	116.4	108.0	43.8	66.7	95.5	129.0	101.6	97.2	59.7	81.2	78.5	148.3
IV	96.6	95.9	119.8	104.4	43.5	79.6	97.3	129.5	99.9	98.0	56.1	88.9	82.0	149.5
1991 oct	95.6	98.5	104.2	103.5	44.1	74.1	100.4	117.1	93.4	98.5	64.9	88.1	80.7	134.3
nov	94.4	93.8	114.1	106.1	26.5	73.1	96.5	123.6	87.7	104.3	65.7	88.2	88.9	131.8
dec	99.1	90.3	112.9	109.8	40.7	77.6	91.8	123.4	110.4	95.3	60.0	104.0	86.2	151.3
1992 jan	91.0	92.3	112.2	99.7	37.3	64.3	95.5	124.7	84.0	101.5	75.3	79.9	86.9	119.0
feb	93.5	89.1	118.3	103.8	49.5	76.4	95.7	133.5	88.8	98.1	69.4	83.7	94.2	157.1
mar	93.6	88.2	108.9	108.2	46.9	66.5	95.3	120.4	88.4	98.6	55.9	85.5	91.5	156.6
apr	93.3	92.1	106.3	103.7	31.0	67.4	101.1	120.1	90.4	101.2	56.7	82.9	86.9	135.9
mai	92.5	96.2	110.1	102.0	39.4	68.3	96.9	151.5	85.8	98.3	58.0	85.3	86.6	144.5
jun	94.2	97.5	120.7	103.7	28.2	70.1	95.7	133.8	96.4	97.0	57.9	84.2	85.8	146.9
jul	95.2	97.5	110.6	101.9	47.1	66.2	99.8	133.1	106.2	95.9	70.6	82.7	77.8	145.9
aug	93.9	81.4	117.6	112.9	46.3	60.2	93.3	121.0	116.1	94.0	46.2	73.7	77.8	137.1
sep	95.9	97.8	120.3	110.7	37.6	71.9	93.1	132.1	89.3	101.1	61.0	86.5	79.9	161.6
oct	98.7	102.2	123.2	109.5	49.9	80.1	95.8	125.4	100.8	101.1	61.7	86.5	81.0	153.7
nov	95.0	96.3	124.3	103.0	50.5	80.7	97.3	130.0	90.1	99.5	55.9	85.1	81.1	138.1
dec	95.8	89.4	111.5	100.5	35.5	78.1	99.1	133.4	110.0	93.2	50.5	95.6	83.9	156.9

**AUSSENHANDEL**
**EXTERNAL TRADE**
**COMMERCE EXTERIEUR**

	EUR	UEBL	DK	D	GR	E	F	IRL	I	NL	P	UK
<b>0904</b>	<b>Einfuhr extra EG</b>				<b>Imports extra EC</b>				<b>Imports extra CE</b>			
	<i>Mio ECU</i>											
1989	446716	28711	11783	113965	5532	26589	63633	4602	59685	40442	5502	86273
1990	462719	28731	11771	123690	5575	27057	66957	4626	60385	42895	6035	84998
1991	493990	30073	12205	142937	6916	29167	71098	5082	61697	45510	5904	83400
1992	487730	28691	11929	142782	6633	29531	67891	4613	59341	46906	6004	83410
1992 I	125163	7655	3044	36563	1519	7468	18352	1137	15837	11286	1389	20913
II	123102	7461	3125	34389	1679	7900	17170	1192	16004	10741	1463	21979
III	115077	6797	2731	34582	1536	6680	15807	1092	13376	10630	1563	20282
IV	121299	6645	2897	37248	1898	7378	17030	1197	14121	11211	1438	20236
1993 I	119307	7091	2840	34368	1398	5852	17695	1606	14675	10682	1311	21789
1992 mar	43995	2831	1128	12628	422	2679	6679	415	5436	3872	484	7421
apr	42485	2512	1115	12430	529	2657	5822	451	5205	3560	578	7626
mai	40020	2402	1001	11126	511	2626	5307	361	5441	3444	519	7283
jun	40596	2547	1009	10833	639	2617	6041	380	5358	3737	366	7070
jul	41996	2185	833	12878	680	2531	5425	350	5422	3842	522	7327
aug	33283	2150	860	10158	371	1938	4487	376	2987	3202	501	6254
sep	39798	2462	1038	11547	485	2211	5896	366	4967	3585	540	6701
oct	41406	2282	1008	12799	493	2528	5874	383	4888	3875	470	6807
nov	39416	2102	944	11782	490	2323	5528	412	4925	3500	485	6926
dec	40477	2261	945	12667	915	2527	5629	403	4308	3836	484	6503
1993 jan	36351	2113	863	10138	319	1790	5225	440	4793	3318	421	6931
feb	39563	2261	929	11957	444	1861	6260	611	4714	3463	394	6668
mar	43393	2718	1048	12273	635	2202	6210	554	5168	3901	496	8189
apr	40840	2400	948	12156	700	2070	5460	476	4954	3537	460	7679
mai		2109		10650	514	2071	5062		4995	3053	444	7493
<b>0905</b>	<b>Ausfuhr extra EG</b>				<b>Exports extra EC</b>				<b>Exports extra CE</b>			
	<i>Mio ECU</i>											
1989	413010	23340	12785	138989	2352	15752	64494	4655	55261	24780	3168	67434
1990	419814	22388	13336	146693	2233	15600	64997	4532	55384	24366	3264	67020
1991	423497	22869	13416	149135	2506	16670	67221	4840	55524	24988	3127	63201
1992	435660	23371	14107	151316	2568	17747	71009	5471	57718	26020	3310	63023
1992 I	105253	5599	3325	37115	611	4193	17207	1302	13749	6272	782	15099
II	106952	5813	3308	35586	506	4473	17575	1446	14914	6281	728	16322
III	105317	5427	3304	37574	676	3976	16748	1319	13850	6140	889	15414
IV	117194	6476	3800	41041	777	5110	19428	1413	15203	6972	786	16188
1993 I	106676	6293	3418	38491	578	4284	14372	1498	14379	6826	731	15805
1992 mar	38334	2082	1216	13561	175	1505	6645	434	4939	2073	265	5438
apr	37051	1942	1088	13088	181	1446	6036	421	4899	2201	279	5470
mai	34034	1812	1027	11342	197	1458	5227	513	4869	1945	259	5385
jun	35867	2059	1192	11157	127	1568	6312	512	5146	2136	190	5467
jul	39442	1983	934	13575	338	1613	6294	500	5951	2252	345	5657
aug	30142	1337	1072	11482	151	1067	4580	382	3494	1769	216	4590
sep	35733	2108	1298	12517	186	1296	5873	437	4404	2119	328	5167
oct	39782	2139	1324	14272	276	1801	6372	461	5113	2455	274	5295
nov	36562	2064	1304	12609	254	1543	6198	466	4527	2146	256	5195
dec	40849	2274	1172	14160	247	1766	6858	485	5562	2371	256	5698
1993 jan	31132	1614	998	11351	144	1128	4092	450	4328	2162	206	4659
feb	35140	2111	1113	12964	169	1457	4719	491	4841	2198	224	4854
mar	40403	2569	1307	14176	265	1700	5561	557	5210	2465	301	6292
apr	38721	2113	1108	12574	224	1511	6204	531	5895	2263	224	6073
mai		2178		12262	253	1502	6028		5749	2148	204	5556

**AUSSENHANDEL**
**EXTERNAL TRADE**
**COMMERCE EXTERIEUR**

	EUR	UEBL	DK	D	GR	E	F	IRL	I	NL	P	UK	USA	JAP	
<b>0906</b>	<b>Einfuhr intra EG</b>				<b>Imports intra EC</b>						<b>Imports intra CE</b>				
	<i>Mio ECU</i>														
1989	624488	64140	12940	130559	9142	34981	118882	10960	78827	61107	11636	91316	77406	25743	
1990	663797	69713	13680	145984	9987	39174	124360	11530	82167	63997	13500	89705	72219	27641	
1991	702924	72289	14467	171684	10490	43454	128402	11633	84970	65387	15168	84979	69802	25771	
1992	715997	72587	14824	172828	11264	45124	130879	12078	85693	67063	16725	86932	72463	24179	
1992 I	184223	19562	3608	44251	2538	11936	33364	3013	23305	17094	4046	21507	16912	6364	
II	182183	18243	3632	42928	2973	12137	32847	2987	23245	16459	3904	22829	18326	5925	
III	166006	16593	3535	40186	2555	10389	30076	2953	18681	15609	3961	21469	17150	5679	
IV	181321	18243	3853	45463	3218	10663	33789	3137	20456	17119	4254	21127	20270	6285	
1991 oct	64870	6671	1420	15591	846	4181	11806	1101	8206	5941	1354	7752	6686	2314	
nov	60577	5946	1274	14584	1158	4229	10663	1061	7439	5464	1237	7521	5510	2199	
dec	56964	5862	1193	13859	1148	3584	10604	864	6832	5142	1231	6644	5861	2077	
1992 jan	58051	6241	1096	14311	804	3479	10458	958	7373	5516	1179	6636	5150	2252	
feb	60004	6226	1169	14178	918	4087	10759	996	7718	5520	1306	7128	5466	1880	
mar	66168	7095	1343	15762	816	4370	12146	1059	8214	6058	1561	7744	6297	2232	
apr	62923	6432	1193	15929	1173	3988	10910	965	7634	5611	1510	7577	6330	2117	
mai	58357	5539	1151	13698	930	4103	9985	1014	7877	5196	1418	7446	5760	1818	
jun	60903	6271	1288	13302	869	4045	11952	1007	7733	5653	976	7806	6236	1990	
jul	62328	5513	1119	15777	1004	4356	10931	1023	7550	5577	1437	8042	6169	2094	
aug	44388	4905	1119	10982	705	2379	7525	891	3611	4485	1232	6555	5414	1821	
sep	59290	6175	1297	13428	846	3653	11621	1039	7521	5547	1291	6872	5568	1765	
oct	62967	6267	1339	15573	976	3846	11893	1129	7319	5981	1445	7199	6629	1913	
nov	59358	5831	1266	14615	816	3325	11243	1075	6944	5587	1422	7234	6718	2107	
dec	58995	6145	1248	15275	1426	3492	10653	933	6192	5551	1386	6693	6924	2265	
<b>0907</b>	<b>Handelsbilanz insgesamt (FOB / CIF)</b>				<b>Trade balance total (FOB / CIF)</b>						<b>Balance commerciale total (FOB / CAF)</b>				
	<i>Mio ECU</i>														
1989	-30263	-2157	1219	64002	-7800	-19334	-14867	3066	-11164	3540	-5647	-41121	-99506	58386	
1990	-47626	-5609	2396	47425	-9221	-20144	-17278	2350	-9267	295	-6700	-31872	-80321	40951	
1991	-83132	-7179	2624	9212	-10396	-21315	-15403	2700	-10442	-2687	-7932	-22314	-53479	62775	
1992	-70782	-6479	4310	15263	-10613	-21830	-7000	5020	-8196	-5359	-9012	-26888	-64576	82454	
1992 I	-22507	-2787	857	3242	-2258	-6008	-2351	1087	-5071	-176	-1843	-7198	-8839	19963	
II	-20385	-1228	839	2429	-3135	-6298	-1077	1473	-3618	-320	-2285	-7165	-13925	18877	
III	-13945	-1696	1029	5957	-2310	-5695	-2053	1180	519	-742	-2224	-7909	-21189	20518	
IV	-10461	-1034	1336	3635	-2905	-3711	-1353	1284	-25	-572	-2501	-4616	-20124	23294	
1991 oct	-4839	-135	105	991	-794	-1776	72	267	-916	-148	-665	-1840	-7434	6008	
nov	-5791	-521	325	1643	-1686	-1861	-581	358	-1553	392	-576	-1731	-3698	5196	
dec	-861	-788	271	2440	-1104	-1310	-1327	300	1230	-414	-676	516	-4334	7712	
1992 jan	-8942	-672	254	-69	-892	-2139	-741	332	-2041	135	-409	-2702	-4029	2961	
feb	-6479	-937	382	986	-709	-1505	-724	452	-1438	-175	-532	-2280	-1805	8087	
mar	-7085	-1178	221	2324	-658	-2364	-887	303	-1591	-136	-903	-2216	-3005	8915	
apr	-7048	-706	145	1041	-1174	-2169	180	287	-1232	108	-905	-2622	-4518	5789	
mai	-7426	-306	218	487	-873	-2134	-482	714	-1907	-145	-814	-2183	-4435	6194	
jun	-5911	-217	477	901	-1088	-1996	-775	473	-479	-283	-565	-2360	-4972	6894	
jul	-5067	-195	206	538	-891	-2329	-30	458	805	-384	-577	-2668	-7398	6779	
aug	-4782	-1310	349	2738	-579	-1719	-807	267	1065	-462	-934	-3391	-7053	5045	
sep	-4095	-191	474	2681	-840	-1647	-1216	455	-1351	104	-714	-1850	-6738	8694	
oct	-1360	185	546	2698	-741	-1269	-746	386	103	111	-733	-1900	-7105	8190	
nov	-4941	-304	537	791	-649	-1105	-459	448	-1185	-46	-841	-2127	-7050	6067	
dec	-4160	-915	253	146	-1515	-1338	-148	450	1058	-637	-926	-589	-5970	9037	



**AUSSENHANDEL**
**EXTERNAL TRADE**
**COMMERCE EXTERIEUR**

	EUR	UEBL	DK	D	GR	E	F	IRL	I	NL	P	UK
<b>0908</b>	<b>Handelsbilanz extra-EG (FOB / CIF)</b>				<b>Trade balance extra-EC (FOB / CIF)</b>				<b>Balance commerciale extra-CE (FOB / CAF)</b>			
	<i>Mio ECU</i>											
1989	-33706	-5371	1002	25024	-3179	-10837	862	53	-4424	-15662	-2334	-18840
1990	-42906	-6343	1565	23003	-3342	-11457	-1960	-94	-5001	-18529	-2771	-17977
1991	-70493	-7203	1211	6197	-4410	-12497	-3877	-242	-6174	-20523	-2777	-20200
1992	-52071	-5320	2177	8534	-4065	-11784	3118	859	-1623	-20887	-2694	-20387
1992 I	-19910	-2056	281	552	-908	-3276	-1145	165	-2088	-5014	-607	-5814
II	-16151	-1648	182	1197	-1173	-3427	406	254	-1090	-4459	-735	-5657
III	-9760	-1369	573	2991	-860	-2704	940	227	474	-4490	-674	-4868
IV	-4105	-168	903	3793	-1120	-2269	2397	215	1082	-4239	-651	-4048
1993 I	-12632	-798	578	4123	-820	-1568	-3322	-108	-296	-3856	-580	-5984
1992 mar	-5661	-749	88	933	-247	-1174	-34	19	-497	-1798	-220	-1983
apr	-5434	-570	-27	658	-347	-1211	214	-30	-306	-1359	-299	-2156
mai	-5986	-590	26	215	-314	-1168	-79	152	-572	-1499	-260	-1898
jun	-4730	-488	184	324	-512	-1049	271	132	-213	-1601	-175	-1604
jul	-2554	-203	100	697	-342	-918	870	150	530	-1590	-177	-1670
aug	-3140	-813	212	1324	-219	-871	94	6	507	-1433	-285	-1663
sep	-4065	-354	260	971	-299	-915	-23	71	-563	-1466	-212	-1534
oct	-1624	-143	316	1473	-217	-727	498	78	226	-1420	-196	-1512
nov	-2854	-38	360	827	-236	-780	670	54	-398	-1354	-228	-1732
dec	372	13	226	1493	-668	-761	1229	83	1255	-1465	-227	-805
1993 jan	-5219	-499	135	1213	-174	-662	-1133	10	-465	-1156	-215	-2272
feb	-4423	-150	184	1007	-276	-404	-1541	-121	127	-1265	-170	-1815
mar	-2990	-149	259	1903	-370	-502	-649	3	42	-1435	-195	-1896
apr	-2119	-287	160	418	-476	-559	744	56	941	-1274	-236	-1605
mai		69		1612	-261	-568	966		753	-905	-239	-1937
<b>0909</b>	<b>Handelsbilanz intra-EG (FOB / CIF)</b>				<b>Trade balance intra-EC (FOB / CIF)</b>				<b>Balance commerciale intra-CE (FOB / CAF)</b>			
	<i>Mio ECU</i>											
1989	1233	2697	212	38597	-4656	-8875	-15408	2969	-6787	18467	-3440	-22544
1990	-6924	141	817	24003	-5923	-9185	-14887	2406	-4261	18030	-4064	-14002
1991	-14749	-598	1388	2605	-6036	-9338	-10944	2894	-4328	17063	-5290	-2165
1992	-19455	-1199	2108	6336	-6556	-9961	-9601	4124	-6304	14808	-6451	-6760
1992 I	-2806	-808	569	2602	-1351	-2739	-1114	912	-2922	4680	-1265	-1370
II	-4654	263	652	1141	-1966	-2882	-1402	1213	-2454	3964	-1576	-1608
III	-4503	-455	452	2866	-1455	-3012	-2812	945	96	3565	-1590	-3102
IV	-6137	-540	425	-272	-1782	-1318	-3586	1056	-1023	3463	-1881	-680
1991 oct	-519	58	-56	397	-450	-954	-349	237	-572	1612	-430	-13
nov	-1278	-95	209	564	-801	-965	-453	339	-1042	1657	-435	-256
dec	-1074	-522	-11	301	-663	-657	-1733	324	383	1114	-485	876
1992 jan	-383	-14	238	576	-447	-828	27	304	-963	1638	-201	-711
feb	-924	-344	200	662	-491	-716	-307	325	-890	1435	-372	-425
mar	-1499	-449	131	1363	-413	-1194	-834	284	-1069	1607	-692	-233
apr	-1803	-218	170	343	-830	-958	-18	313	-906	1412	-616	-495
mai	-1560	273	190	235	-561	-972	-378	562	-1300	1295	-562	-342
jun	-1291	208	291	563	-575	-952	-1007	338	-247	1257	-397	-772
jul	-2630	-18	104	-193	-551	-1423	-866	305	293	1146	-412	-1017
aug	-1792	-551	135	1377	-359	-855	-849	258	550	907	-664	-1741
sep	-81	114	213	1682	-545	-734	-1097	382	-747	1512	-515	-345
oct	233	355	227	1188	-525	-551	-1172	304	-89	1465	-548	-421
nov	-1910	-77	175	-70	-414	-265	-1067	388	-764	1241	-622	-435
dec	-4461	-818	24	-1390	-844	-503	-1347	364	-170	757	-710	176

## EINFUHR NACH LÄNDERN

## IMPORTS BY COUNTRY

## IMPORTATIONS PAR PAYS

	EUR	UEBL	DK	D	GR	E	F	IRL	I	NL	P	UK
<b>0916</b>	<b>Industrialisierte westliche Drittländer</b>				<b>Western industrialized third countries</b>				<b>Pays tiers industrialisés occidentaux</b>			
	<i>Mio ECU</i>											
	<i>1985 = 100</i>											
1985	212005	13663	8693	56029	2235	7507	24939	2948	24265	17089	2229	52409
1989	127.8	122.0	95.8	132.4	130.2	177.6	142.9	129.3	129.3	123.4	123.7	116.0
1990	130.3	124.5	97.9	139.6	127.2	178.2	149.2	128.7	129.6	130.7	129.6	111.6
1991	138.3	132.9	102.2	155.8	151.2	189.2	160.1	140.1	131.7	141.9	133.0	110.6
1992	135.7	128.7	99.7	155.2	138.6	189.7	150.5	120.0	126.4	146.4	139.1	109.0
1992 I	143.2	135.4	103.7	161.2	127.3	202.9	168.0	120.3	139.4	153.1	133.1	113.2
II	139.7	135.5	106.4	151.5	145.6	214.7	156.5	128.3	138.1	137.0	137.0	117.2
III	124.7	117.8	89.1	147.5	123.5	158.9	136.3	110.4	109.4	130.9	142.0	102.8
IV	133.3	121.2	95.1	160.8	157.9	177.6	149.5	121.4	118.6	142.9	127.5	102.9
1993 I	131.1	109.7	91.3	146.4	141.9	139.7	165.0	159.7	119.5	130.7	116.4	113.8
1992 mar	156.1	151.9	117.4	171.8	126.7	225.7	192.7	134.9	147.7	163.7	146.6	123.4
apr	148.4	139.6	110.4	167.7	156.6	234.3	162.1	148.9	137.3	141.6	159.6	124.1
mai	137.8	132.4	106.8	149.0	136.8	204.7	149.5	117.1	138.7	131.9	163.3	118.7
jun	133.0	134.6	102.2	137.7	143.4	205.0	157.8	119.0	138.2	137.4	88.1	109.0
jul	139.2	110.5	83.0	169.8	152.5	194.1	139.4	104.0	139.6	145.6	138.2	114.3
aug	104.8	113.0	81.5	126.7	99.5	119.6	108.7	117.3	60.3	117.9	140.2	93.4
sep	130.2	129.8	102.8	146.0	118.4	163.1	160.9	109.9	128.4	129.1	147.5	100.7
oct	138.0	124.3	99.8	166.4	148.0	182.2	155.0	117.5	126.5	155.5	128.0	103.8
nov	131.8	116.4	94.1	155.6	102.1	181.5	145.2	127.1	126.8	133.6	134.3	106.3
dec	130.1	122.8	91.6	160.3	223.8	169.1	148.2	119.5	102.6	139.7	120.3	98.6
1993 jan	114.3	93.4	78.0	125.5	94.3	126.0	135.5	130.4	112.1	115.9	104.8	103.0
feb	131.9	106.8	86.4	151.4	133.7	128.4	189.7	177.3	112.9	129.8	116.3	105.4
mar	147.2	128.9	109.7	162.2	197.6	164.7	169.8	171.5	133.3	146.3	128.3	133.0
apr	135.7	117.0	91.3	155.3	156.6	156.8	149.2	139.8	125.0	130.9	138.6	122.5
mai		98.1		134.9	133.9	146.6	132.3		119.7	119.3	138.5	117.3
<b>0917</b>	<b>Darunter: USA</b>				<b>Of which: USA</b>				<b>Dont : USA</b>			
	<i>Mio ECU</i>											
	<i>1985 = 100</i>											
1985	68942	4483	1333	13517	420	3933	9066	1892	7114	7568	990	18627
1989	121.3	124.1	112.6	126.5	119.0	142.7	142.7	124.5	106.6	115.9	77.2	112.6
1990	123.5	128.1	105.0	122.6	136.5	140.8	154.8	122.0	102.5	113.8	77.5	119.9
1991	133.3	139.4	116.2	142.3	177.9	146.6	183.8	134.4	115.6	119.1	72.2	113.8
1992	125.8	132.2	102.0	140.8	156.0	141.1	159.7	105.9	107.7	124.1	69.4	107.5
1992 I	142.2	137.6	111.8	157.6	144.7	154.5	194.7	106.0	125.8	136.6	71.7	121.8
II	131.0	132.9	124.7	137.1	177.6	168.0	166.1	115.4	124.8	110.1	69.8	116.3
III	109.5	114.4	82.3	127.0	146.1	105.3	147.8	95.6	90.6	103.4	64.2	92.5
IV	119.5	127.9	85.1	141.3	155.4	134.7	154.3	107.1	89.3	118.4	61.6	99.3
1993 I	135.0	111.7	91.5	137.2	152.2	103.8	216.7	155.4	104.2	127.5	62.8	125.1
1992 mar	155.3	151.7	128.7	165.0	142.5	174.2	224.6	121.7	124.4	143.9	69.2	137.8
apr	144.2	133.8	151.3	159.9	190.9	200.9	173.6	146.2	131.1	112.8	86.4	128.0
mai	128.7	128.0	139.0	132.7	148.4	151.1	161.5	103.9	126.3	111.0	75.1	117.5
jun	120.1	136.8	83.9	118.8	193.5	151.9	163.2	96.0	117.1	106.5	48.0	103.3
jul	121.1	109.8	68.5	152.3	156.3	127.7	134.8	87.1	128.5	123.0	55.1	99.3
aug	95.6	106.1	74.1	115.7	148.3	85.9	120.2	106.1	54.6	89.8	74.0	87.1
sep	111.8	127.2	104.2	113.0	133.6	102.3	188.4	93.5	88.9	97.2	63.4	91.2
oct	119.4	125.3	80.9	138.7	157.9	138.2	156.9	98.4	94.0	125.9	61.6	95.9
nov	116.2	120.0	81.2	135.1	101.8	144.0	144.8	110.8	91.7	105.4	59.0	101.7
dec	122.8	138.6	93.0	150.1	206.7	121.9	161.1	112.2	82.4	123.9	64.0	100.2
1993 jan	112.4	97.9	82.5	110.2	127.9	84.3	151.6	126.2	109.1	107.5	64.0	110.7
feb	141.8	96.2	88.9	139.2	117.7	91.3	300.7	180.4	97.0	132.2	57.6	113.8
mar	150.8	141.0	103.0	162.3	211.0	135.7	197.8	159.5	106.4	142.7	66.7	150.9
apr	130.5	112.8	75.3	142.6	178.2	134.6	160.9	124.8	110.7	123.0	66.6	127.6
mai		98.3		124.9	172.8	92.1	144.1		92.9	108.3	80.3	117.6

## EINFUHR NACH LÄNDERN

## IMPORTS BY COUNTRY

## IMPORTATIONS PAR PAYS

	EUR	UEBL	DK	D	GR	E	F	IRL	I	NL	P	UK
<b>0918</b>	<b>Darunter: Japan</b>				<b>Of which: Japan</b>				<b>Dont : Japon</b>			
	<i>Mio ECU</i>											
	<i>1985 = 100</i>											
1985	28586	1642	856	8753	849	1130	3170	384	1954	2274	305	7268
1989	162.1	195.5	88.8	164.4	114.2	243.1	173.1	188.0	164.1	157.0	173.5	147.8
1990	161.6	207.8	100.2	165.3	108.7	243.1	171.7	186.0	170.4	189.8	169.4	130.4
1991	181.2	231.6	95.4	189.0	136.4	279.9	183.9	166.1	184.4	262.2	199.1	133.2
1992	180.1	237.8	101.7	182.0	135.7	288.3	181.2	145.1	174.5	272.1	228.0	134.7
1992 I	181.6	225.1	112.2	184.9	128.4	302.4	181.5	161.0	189.5	290.6	199.7	127.6
II	189.1	266.4	113.9	185.1	120.1	333.1	195.2	150.3	201.0	273.7	220.1	139.6
III	169.9	232.2	86.8	171.3	120.6	259.3	165.9	124.0	144.6	248.5	226.1	139.8
IV	177.8	222.6	85.8	186.8	173.7	251.6	182.0	145.3	163.0	262.5	237.5	131.6
1993 I	161.2	190.8	105.1	169.6	159.7	201.4	163.6	207.7	185.0	194.3	206.1	122.9
1992 mar	200.7	255.1	128.4	204.6	123.5	335.6	214.6	178.7	204.6	317.1	225.6	137.1
apr	202.7	284.2	152.7	196.3	109.0	347.1	206.8	154.6	209.7	302.8	231.3	153.0
mai	180.2	264.8	92.5	181.1	106.6	334.3	168.7	133.7	203.6	238.0	267.5	134.3
jun	184.5	250.3	96.4	178.0	144.8	317.9	210.2	162.7	189.7	280.2	161.6	131.5
jul	189.8	225.1	78.3	188.9	160.8	327.1	174.9	120.0	180.8	273.6	254.1	162.0
aug	151.1	234.2	100.7	159.1	86.3	175.8	135.7	127.2	79.2	230.7	200.8	132.8
sep	168.7	237.4	81.4	165.9	114.5	275.2	187.1	125.0	173.7	241.3	223.3	124.8
oct	190.9	234.2	83.7	210.5	170.7	261.3	200.7	129.2	168.8	291.5	235.0	133.3
nov	176.6	226.0	86.0	179.2	85.8	258.1	183.5	156.7	178.9	251.6	228.3	143.0
dec	165.8	207.5	87.7	170.8	264.5	235.3	161.7	150.0	141.3	244.5	249.2	118.5
1993 jan	144.1	163.9	79.6	138.9	76.2	208.3	158.1	171.6	183.0	190.4	137.1	119.3
feb	148.5	189.3	95.5	168.7	135.3	177.5	135.7	223.9	166.5	168.4	208.3	106.2
mar	191.0	219.2	140.1	201.1	267.4	218.3	196.9	227.5	205.7	224.0	272.9	143.2
apr	179.1	227.9	101.2	180.1	184.5	182.1	185.6	233.5	197.4	213.5	235.8	151.4
mai	153.8	153.8	149.0	127.4	127.4	196.7	169.5	195.5	175.7	277.6	140.7	140.7
<b>0919</b>	<b>Entwicklungsländer</b>				<b>Developing countries</b>				<b>Pays en voie de développement</b>			
	<i>Mio ECU</i>											
	<i>1985 = 100</i>											
1985	155945	7113	2110	30120	3645	14012	27090	493	31110	17747	3036	19468
1989	87.9	137.5	115.3	92.7	52.2	81.1	83.7	118.6	67.5	88.8	84.5	108.5
1990	92.2	130.2	105.8	99.9	54.4	84.0	89.5	125.3	71.0	92.8	98.4	113.4
1991	96.3	128.2	97.9	112.3	71.0	94.4	94.4	145.2	71.2	97.2	91.2	107.4
1992	93.4	116.4	88.5	108.1	72.1	93.2	89.8	164.3	66.0	98.6	87.8	109.9
1992 I	94.3	127.9	89.3	110.9	70.2	91.5	94.7	158.1	71.6	88.8	79.1	105.1
II	92.1	122.5	93.9	103.6	70.8	95.4	87.5	151.5	69.7	87.8	84.9	110.6
III	89.6	114.9	84.2	106.7	70.2	86.6	84.7	158.7	60.8	87.7	93.1	112.5
IV	92.7	101.7	83.5	111.2	77.0	99.1	91.3	189.6	61.7	91.0	87.0	111.3
1993 I	89.6	107.0	98.6	106.9	42.9	75.8	87.3	275.6	64.6	90.4	76.0	113.6
1992 mar	94.6	139.6	95.9	110.1	45.1	95.0	94.9	153.2	72.4	86.9	77.6	106.4
apr	91.9	116.2	125.6	108.9	46.9	88.4	87.2	158.1	67.2	86.0	103.8	111.8
mai	88.4	119.0	74.7	98.7	63.2	100.8	77.5	137.8	71.7	85.2	77.2	104.0
jun	96.1	132.1	81.5	103.0	102.2	96.9	97.7	158.7	70.3	92.3	73.6	116.0
jul	95.6	116.5	74.5	112.6	113.8	90.3	89.1	154.5	69.5	91.0	97.5	117.9
aug	82.0	107.9	85.5	100.1	47.1	86.6	77.6	153.8	48.1	79.6	87.7	106.9
sep	91.3	120.3	92.5	107.6	49.8	82.8	87.5	167.6	64.9	92.6	94.2	112.8
oct	92.9	108.5	85.3	114.7	44.8	98.6	91.6	171.6	62.7	89.4	82.5	111.9
nov	88.7	94.5	81.1	104.1	63.9	87.0	89.4	192.3	62.7	84.2	83.8	112.1
dec	96.4	102.2	84.0	115.0	122.4	111.8	92.8	204.9	59.7	99.2	94.8	109.8
1993 jan	89.4	108.6	97.3	101.4	29.6	71.3	88.7	228.1	67.1	89.1	81.5	121.7
feb	86.0	99.9	118.7	111.0	43.8	74.1	79.3	349.8	62.6	85.3	58.0	100.0
mar	93.3	112.6	79.6	108.3	55.3	82.1	93.9	249.1	64.2	97.0	88.5	118.9
apr	89.2	104.1	98.2	109.8	108.2	72.9	80.7	231.8	62.9	88.2	64.1	114.2
mai	84.3	84.3	95.2	61.3	61.3	79.7	80.0	68.8	69.2	59.9	114.3	114.3

AUSFUHR NACH LÄNDERN

EXPORTS BY COUNTRY

EXPORTATIONS PAR PAYS

	EUR	UEBL	DK	D	GR	E	F	IRL	I	NL	P	UK	
<b>0924</b>	<b>Darunter: Japan</b>				<b>Of which: Japan</b>				<b>Dont : Japon</b>				
	<i>Mio ECU</i>												
	<i>1985 = 100</i>												
1985	10475	588	691	3550	56	291	1580	216	1220	513	63	1708	
1989	201.7	202.2	159.8	208.0	146.3	134.5	199.9	188.9	239.8	191.8	202.9	197.8	
1990	216.8	210.7	133.7	239.1	109.9	143.0	215.2	159.0	257.1	174.6	207.6	215.0	
1991	211.4	192.1	151.0	226.4	124.5	135.1	230.6	205.6	245.9	196.1	182.0	191.0	
1992	195.7	168.1	161.1	203.5	124.4	135.5	209.4	292.0	217.0	192.8	169.9	177.1	
1992 I	199.0	181.2	142.4	211.1	77.9	125.9	198.9	286.1	228.0	205.0	170.2	186.7	
II	186.1	165.7	153.5	193.4	141.7	136.6	190.3	280.1	199.6	168.1	160.2	181.9	
III	196.4	162.2	147.6	193.7	154.3	148.8	234.0	259.2	248.6	189.0	126.1	168.2	
IV	198.5	164.6	166.3	215.7	123.5	130.8	214.0	342.6	191.9	207.2	183.3	171.7	
1993 I	185.3	165.8	154.2	198.6	178.2	119.7	165.3	394.8	186.6	199.8	135.9	177.0	
1992 mar	212.8	197.3	154.8	243.8	49.1	119.1	185.4	293.7	250.8	169.5	124.0	202.4	
apr	203.1	165.7	160.8	234.6	190.3	100.4	188.6	279.7	202.7	182.0	225.1	194.8	
mai	167.8	160.9	139.6	172.0	189.6	147.3	143.7	303.3	176.9	172.8	168.6	172.9	
jun	187.4	170.5	160.3	173.6	45.3	162.1	238.8	257.2	219.3	149.4	86.8	177.9	
jul	211.6	190.5	151.2	212.8	222.1	176.5	211.0	251.8	302.0	197.3	174.6	182.9	
aug	172.5	97.7	138.5	176.6	112.9	128.4	233.0	217.1	190.0	158.6	76.0	146.2	
sep	205.3	198.3	153.2	191.7	128.0	141.6	257.9	308.5	253.7	211.1	127.9	175.4	
oct	217.1	173.0	174.3	259.9	121.8	129.1	200.8	317.2	231.2	225.6	244.3	167.3	
nov	182.1	173.3	156.4	181.9	148.3	104.3	230.2	362.5	137.4	182.2	107.7	177.6	
dec	196.4	147.6	168.3	205.2	100.5	159.0	211.1	348.0	207.0	213.7	197.8	170.2	
1993 jan	167.6	120.1	159.1	190.4	69.3	96.8	138.2	328.7	171.1	208.2	99.8	149.7	
feb	184.8	184.4	134.2	196.1	63.7	139.1	177.3	412.1	190.1	200.4	119.2	165.5	
mar	203.5	192.9	169.2	209.1	401.7	123.3	180.2	443.6	198.5	190.7	188.7	215.9	
apr	193.4	198.2	161.3	183.7	139.2	115.9	229.2	300.0	234.5	147.2	125.1	180.5	
mai		182.8		167.6	122.3	122.8	175.4		227.0	156.8	170.7	178.6	
<b>0925</b>	<b>Entwicklungsländer</b>				<b>Developing countries</b>				<b>Pays en voie de développement</b>				
	<i>Mio ECU</i>												
	<i>1985 = 100</i>												
1985	128913	7912	2664	29784	1187	6413	27696	1170	19658	8376	827	23227	
1989	101.8	114.5	93.4	100.9	70.6	133.3	102.0	105.3	90.1	101.1	96.2	102.3	
1990	104.1	111.6	101.9	107.3	66.1	133.4	105.3	90.6	90.2	99.5	107.8	104.4	
1991	110.5	121.1	98.8	119.2	80.0	148.8	111.7	90.7	99.8	100.5	118.2	100.3	
1992	118.4	125.2	116.0	128.6	86.4	165.4	119.5	103.1	110.2	108.5	149.9	100.7	
1992 I	112.1	120.0	99.4	123.9	80.8	151.6	112.5	94.7	102.9	105.3	126.0	96.9	
II	117.2	124.4	112.7	122.6	66.1	157.3	115.8	115.3	116.6	104.8	129.7	106.4	
III	114.2	115.2	124.6	129.5	92.4	156.0	111.8	107.8	101.5	102.2	175.8	98.9	
IV	129.1	141.0	111.1	138.6	107.1	196.9	137.9	95.3	119.9	117.3	141.5	100.5	
1993 I	115.3	135.6	110.1	130.6	68.5	162.1	97.1	117.0	112.7	121.7	123.3	100.2	
1992 mar	120.4	130.1	99.2	133.2	68.3	162.9	125.8	100.5	108.3	101.4	132.0	105.6	
apr	121.1	128.0	105.2	133.9	59.5	152.7	120.0	107.0	115.3	108.8	137.3	109.4	
mai	109.2	115.7	96.5	112.9	77.8	154.7	102.9	121.3	113.1	97.5	155.1	99.1	
jun	121.3	129.5	136.5	120.9	61.0	164.3	124.5	117.5	121.5	108.1	96.6	110.7	
jul	131.7	134.0	104.9	141.6	143.1	195.1	127.9	114.3	134.4	122.5	152.2	109.0	
aug	97.7	83.4	101.5	124.6	59.9	127.2	92.0	92.7	78.8	83.3	136.2	88.6	
sep	113.2	128.1	167.3	122.2	74.3	145.7	115.5	116.3	91.3	100.8	239.1	99.0	
oct	125.8	127.6	102.5	135.4	119.0	216.3	130.5	92.5	118.6	118.6	134.6	95.7	
nov	121.7	133.8	104.8	128.8	97.4	177.3	137.0	89.7	104.6	102.9	131.2	100.7	
dec	139.9	161.8	125.9	151.8	105.0	197.1	146.1	103.6	136.6	130.3	158.6	105.1	
1993 jan	102.5	110.5	96.7	116.0	54.6	138.3	83.9	101.3	103.7	122.9	82.5	90.6	
feb	115.2	141.0	94.7	139.4	65.8	164.8	98.4	122.4	112.4	112.7	86.1	90.6	
mar	128.2	155.4	138.9	136.5	85.1	183.3	109.0	127.1	121.9	129.5	201.5	119.4	
apr	123.5	126.3	113.1	123.4	73.2	170.9	122.5	133.9	130.2	112.8	85.9	113.8	
mai		143.1		119.3	93.5	155.9	128.9		132.1	113.3	88.7	101.8	

## AUSFUHR NACH LÄNDERN

## EXPORTS BY COUNTRY

## EXPORTATIONS PAR PAYS

	EUR	UEBL	DK	D	GR	E	F	IRL	I	NL	P	UK
<b>0926</b>	<b>Darunter: AKP</b>					<b>Of which: ACP</b>			<b>Dont : ACP</b>			
	<i>Mio ECU</i>											
	<i>1985 = 100</i>											
1985	19637	1221	357	2870	68	926	5768	228	2074	1497	357	4272
1989	84.7	90.5	103.8	78.6	137.0	58.2	94.1	62.6	93.1	99.4	122.3	66.5
1990	84.7	94.2	154.6	91.5	130.2	70.4	89.0	65.5	80.6	86.8	135.7	67.1
1991	81.1	83.8	91.3	86.4	148.7	74.9	83.0	69.3	75.2	84.4	163.5	69.9
1992	86.7	85.0	115.0	88.2	144.7	106.6	93.4	67.8	70.7	90.2	230.4	66.2
1992 I	80.1	74.7	59.7	92.7	158.5	109.7	84.3	80.0	69.3	78.6	165.7	61.1
II	82.6	85.7	165.7	84.0	105.2	93.5	82.8	65.2	73.8	80.2	184.8	69.2
III	87.8	77.1	143.8	78.5	175.7	107.4	97.9	60.4	62.1	85.8	301.5	70.9
IV	94.9	110.8	78.1	97.8	139.4	115.8	108.0	67.3	77.5	106.5	214.7	63.8
1993 I	81.2	71.5	108.4	80.2	78.4	115.4	71.1	65.5	115.0	87.7	180.3	63.6
1992 mar	85.4	77.1	78.2	93.9	159.8	107.9	95.1	92.1	67.5	75.4	178.6	68.6
apr	81.3	75.5	153.5	82.8	76.0	98.3	85.3	63.3	72.3	72.3	186.6	67.7
mai	77.9	98.7	56.6	91.0	107.0	85.4	71.6	82.4	71.2	84.1	240.6	59.6
jun	88.5	82.8	287.0	78.2	132.6	96.8	91.7	49.8	77.9	84.1	127.3	80.2
jul	94.9	88.8	63.7	77.4	175.4	118.2	111.6	52.1	76.8	102.8	217.5	81.1
aug	74.7	62.8	58.0	77.7	120.9	110.6	88.3	49.5	42.4	73.3	239.1	55.4
sep	93.7	79.7	309.7	80.4	230.7	93.3	93.7	79.7	67.1	81.3	447.8	76.1
oct	90.5	95.7	54.9	96.1	166.3	149.2	86.6	69.8	71.7	125.8	210.4	68.4
nov	96.6	110.7	96.5	82.0	99.5	89.1	140.5	66.2	67.6	80.3	181.3	60.0
dec	97.6	125.9	82.8	115.3	152.5	109.0	97.0	65.7	93.3	113.4	252.4	63.1
1993 jan	85.6	61.0	46.6	71.9	42.9	145.0	65.6	45.2	189.4	92.3	102.1	69.1
feb	70.8	68.6	59.4	85.4	86.3	62.0	78.1	80.0	69.8	83.4	97.7	48.5
mar	87.3	85.0	219.2	83.5	105.9	139.4	69.7	71.2	85.8	87.4	341.0	73.3
apr	75.5	77.3	203.8	53.4	69.6	119.4	77.7	98.4	84.4	72.7	93.7	61.2
mai	80.7	80.7		50.7	111.9	84.7	115.2		92.1	68.7	102.4	52.3

## EINFUHR EXTRA-EG

## IMPORTS EXTRA-EC

## IMPORTATIONS EXTRA-CE

	EUR	UEBL	DK	D	GR	E	F	IRL	I	NL	P	UK	
<b>0928</b>	<b>Insgesamt SITC 0-9 saisonbereingt</b>				<b>Total SITC 0-9 seasonally adjusted</b>				<b>Total CTCI 0-9 désaisonnalisé</b>				
	<i>1985 = 100</i>												
1989	109.9	124.4	98.5	116.7	79.7	118.1	111.2	126.6	95.2	101.5	101.6	114.4	
1990	113.5	124.4	98.4	125.1	80.4	120.2	117.0	127.3	96.3	107.6	111.4	112.7	
1991	121.2	130.3	102.0	144.6	99.7	129.6	124.2	139.9	98.4	114.2	109.0	110.5	
1992	119.7	124.3	99.7	144.5	95.6	131.2	118.6	126.9	94.6	117.7	110.8	110.6	
1992 I		129.0	105.9		94.6	135.9	124.5	124.8	100.4	113.5	104.8	113.3	
II		125.0	101.1		99.8	131.5	118.4	124.5	98.8	107.8	104.3	113.9	
III		124.4	95.9		95.4	129.2	118.1	127.2	94.0	106.8	112.7	108.5	
IV		118.4	92.7		95.6	128.2	116.2	131.7	87.4	111.3	106.9	108.8	
1991 oct		122.6	102.2		98.4	133.6	127.1	145.6	100.9	119.8	111.4	111.0	
nov		126.8	96.4		170.4	136.3	125.7	149.2	95.3	108.2	100.9	109.8	
dec		127.5	93.6		104.3	127.7	123.0	144.7	96.4	118.6	108.5	112.6	
1992 jan		123.6	103.6		105.3	137.2	116.8	126.9	98.4	114.3	102.3	107.0	
feb		125.4	100.6		103.9	131.0	125.7	121.1	100.4	113.7	104.5	116.9	
mar		136.3	112.5		77.6	141.7	130.5	127.5	101.3	113.6	107.2	113.4	
apr		129.3	111.7		98.7	132.8	120.8	136.1	99.3	110.2	116.5	118.7	
mai		119.9	94.0		91.7	127.7	113.4	112.7	97.7	102.0	109.6	111.9	
jun		125.4	98.2		109.6	133.2	122.0	126.5	98.7	110.7	87.2	111.5	
jul		124.6	97.2		124.0	138.7	118.1	124.4	101.1	117.4	103.7	114.7	
aug		124.1	88.2		80.2	126.7	112.0	128.6	88.3	96.9	116.1	103.8	
sep		123.7	102.5		90.1	122.8	124.2	128.4	91.5	106.8	118.7	107.8	
oct		113.7	92.9		92.3	125.7	115.9	121.9	86.8	107.7	97.9	101.3	
nov		112.6	88.6		63.9	117.9	113.6	131.8	90.0	104.8	109.9	107.7	
dec		128.8	98.5		122.1	140.5	121.2	139.7	85.6	120.8	113.8	117.8	
<b>0929</b>	<b>Insgesamt SITC 0-9</b>				<b>Total SITC 0-9</b>				<b>Total CTCI 0-9</b>				
	<i>Mio ECU</i>												
	<i>1985 = 100</i>												
1985	406418	23086	11960	97630	6937	22507	57228	3633	62721	39851	5418	75445	
1989	109.9	124.4	98.5	116.7	79.7	118.1	111.2	126.6	95.2	101.5	101.6	114.4	
1990	113.5	124.4	98.4	125.1	80.4	120.2	117.0	127.3	96.3	107.6	111.4	112.7	
1991	121.2	130.3	102.0	144.6	99.7	129.6	124.2	139.9	98.4	114.2	109.0	110.5	
1992	119.7	124.3	99.7	144.5	95.6	131.2	118.6	126.9	94.6	117.7	110.8	110.6	
1992 I	122.8	132.6	101.8	148.0	87.6	132.7	128.3	125.2	101.0	113.3	102.6	110.9	
II	120.8	129.3	104.5	139.2	96.8	140.4	120.0	131.2	102.1	107.8	108.0	116.5	
III	112.9	117.8	91.3	140.0	88.6	118.7	110.5	120.2	85.3	106.7	115.4	107.5	
IV	119.0	115.1	96.9	150.7	109.4	131.1	119.0	131.8	90.1	112.5	106.2	107.3	
1993 I	117.1	122.9	95.0	139.1	80.6	104.0	123.7	176.8	93.6	107.2	96.8	115.5	
1992 mar	129.5	147.2	113.1	153.3	73.0	142.8	140.0	137.2	104.0	116.6	107.3	118.0	
apr	125.1	130.6	111.9	150.9	91.5	141.7	122.1	149.1	99.6	107.2	128.0	121.3	
mai	117.8	124.8	100.5	135.1	88.4	140.0	111.3	119.2	104.1	103.7	115.0	115.8	
jun	119.5	132.4	101.2	131.5	110.6	139.5	126.7	125.4	102.5	112.5	81.0	112.5	
jul	123.6	113.6	83.6	156.3	117.7	135.0	113.7	115.8	103.7	115.7	115.5	116.5	
aug	98.0	111.7	86.3	123.3	64.1	103.3	94.1	124.3	57.1	96.4	110.9	99.5	
sep	117.2	128.0	104.1	140.2	83.9	117.9	123.6	120.7	95.0	108.0	119.7	106.6	
oct	121.9	118.6	101.1	155.4	85.3	134.8	123.2	126.5	93.5	116.7	104.0	108.3	
nov	116.0	109.2	94.7	143.0	84.7	123.8	115.9	136.0	94.2	105.4	107.3	110.2	
dec	119.2	117.5	94.9	153.8	158.3	134.7	118.0	133.0	82.4	115.5	107.1	103.4	
1993 jan	107.0	109.8	86.6	123.1	55.1	95.4	109.6	145.5	91.7	99.9	93.3	110.2	
feb	116.5	117.5	93.2	145.2	76.9	99.2	131.3	201.9	90.2	104.3	87.4	106.1	
mar	127.7	141.3	105.2	149.0	109.8	117.4	130.2	183.1	98.9	117.5	109.8	130.2	
apr	120.2	124.7	95.1	147.6	121.1	110.4	114.5	157.2	94.8	106.5	101.9	122.1	
mai		109.6		129.3	89.0	110.4	106.2		95.6	91.9	98.3	119.2	

## EINFUHR EXTRA-EG

## IMPORTS EXTRA-EC

## IMPORTATIONS EXTRA-CE

	EUR	UEBL	DK	D	GR	E	F	IRL	I	NL	P	UK
<b>0930</b>	<b>Nahrungs- und Genussmittel SITC 0-1</b>				<b>Food, drink and tobacco SITC 0-1</b>				<b>Produits alimentaires, etc CTCI 0-1</b>			
	<i>Mio ECU</i>											
1989	33334	1950	1518	7613	503	3182	5272	300	4464	3810	934	6145
1990	35654	1878	1481	7608	479	3282	5228	270	4069	4251	962	6148
1991	38136	2006	1568	8673	474	3816	5564	272	4343	4118	951	6351
1992	38496	1928	1616	8639	423	4037	5266	287	4111	4903	947	6339
1992 I	9441	510	361	2214	113	967	1381	83	1021	1005	232	1553
II	9799	510	413	2112	115	1108	1328	53	1128	993	232	1807
III	8452	474	427	1920	93	866	1128	61	932	790	252	1507
IV	9579	436	400	2394	102	1072	1424	90	1029	952	210	1471
1993 I	8623	405	341	1937	86	796	1287	145	832	1147	203	1443
1992 mar	3345	203	133	739	36	358	498	28	352	391	65	543
apr	3595	169	130	858	41	400	499	18	393	330	104	654
mai	3157	167	138	643	36	387	381	19	384	354	71	576
jun	3046	173	145	611	39	321	448	16	351	310	57	577
jul	3079	184	130	720	31	317	389	17	353	302	79	556
aug	2521	153	128	573	35	272	332	18	266	198	80	468
sep	2852	138	169	627	27	277	407	27	314	290	92	484
oct	3056	136	143	766	30	325	470	33	365	255	66	467
nov	3055	135	135	738	28	322	483	21	365	280	67	481
dec	3469	165	122	889	43	424	471	36	300	417	77	524
1993 jan	2645	112	110	549	31	221	370	20	272	383	89	490
feb	2796	130	108	682	23	234	399	91	280	381	62	405
mar	3183	163	124	707	32	341	518	34	281	384	51	548
apr	3067	167	109	685	30	348	432	24	288	311	92	581
mai		155		602	28	284	376		285	300	64	560
<b>0931</b>	<b>Rohstoffe SITC 2+4</b>				<b>Raw materials SITC 2+4</b>				<b>Matières premières CTCI 2+4</b>			
	<i>Mio ECU</i>											
1989	40510	3203	769	9998	598	3117	5109	244	7886	4173	727	6410
1990	37944	2766	700	8654	582	2717	4411	255	7144	4062	737	5916
1991	34823	2525	636	8345	572	2566	3842	240	6777	3832	680	4809
1992	33913	2387	674	8586	398	2518	3724	219	6277	3987	592	4550
1992 I	8783	649	196	2103	95	685	1020	59	1787	914	153	1122
II	8963	612	180	2218	112	661	992	52	1795	907	153	1280
III	7594	565	138	2041	69	556	815	52	1314	791	140	1114
IV	8090	578	157	2223	122	611	895	54	1382	902	133	1033
1993 I	7810	486	171	1862	79	574	853	48	1491	914	128	1203
1992 mar	3088	260	72	724	30	219	346	19	618	365	45	390
apr	3035	196	54	850	44	200	340	17	589	263	55	427
mai	2952	197	72	669	41	233	284	17	626	354	56	404
jun	2975	218	53	699	27	229	368	18	579	290	43	450
jul	2952	190	41	793	24	207	319	19	592	287	55	424
aug	2129	185	42	615	16	165	215	14	244	243	41	347
sep	2513	190	54	633	28	183	281	18	477	260	44	343
oct	2758	206	50	750	31	201	321	19	481	308	41	349
nov	2642	180	51	669	27	207	298	16	492	299	49	355
dec	2690	192	56	805	64	204	276	19	409	295	43	330
1993 jan	2225	143	44	509	26	171	259	13	474	198	41	347
feb	2718	167	56	682	17	192	295	17	479	337	45	433
mar	2867	176	71	672	37	210	299	19	539	380	42	423
apr	2695	191	49	716	24	172	296	16	510	256	49	415
mai		157		593	35	183	242		562	193	45	402

## EINFUHR EXTRA-EG

## IMPORTS EXTRA-EC

## IMPORTATIONS EXTRA-CE

	EUR	UEBL	DK	D	GR	E	F	IRL	I	NL	P	UK
<b>0932</b>	<b>Brennstoffe SITC 3</b>				<b>Fuels SITC 3</b>				<b>Produits énergétiques CTCI 3</b>			
	<i>Mio ECU</i>											
1989	62058	2650	1545	8601	873	6587	11847	182	12376	9126	1408	6864
1990	70491	2679	1081	11568	1092	6715	13422	199	13668	9733	1725	8609
1991	71368	2845	995	13027	1589	6688	13892	331	12652	9306	1462	8581
1992	64813	2128	892	12612	1663	6344	12146	360	11182	8509	1416	7560
1992 I	15836	539	191	3097	417	1534	3169	85	2782	1915	288	1818
II	16070	502	235	3239	408	1480	2991	94	2805	2033	383	1901
III	15855	500	214	3098	408	1507	2943	87	2680	2081	392	1944
IV	16647	605	245	3179	431	1822	2998	96	2914	2131	329	1896
1993 I	15082	625	210	3603	92	1435	2260	108	2739	1791	301	1920
1992 mar	5177	204	86	1053	82	509	1099	35	894	573	79	562
apr	5047	166	61	1035	77	413	972	35	876	635	152	624
mai	5328	177	67	1046	103	504	987	25	1006	619	122	672
jun	5694	159	107	1158	228	563	1032	33	924	778	109	605
jul	5630	161	77	1037	254	533	992	28	984	678	129	757
aug	5166	143	69	1040	71	533	984	31	886	703	127	577
sep	5058	195	67	1020	82	441	967	27	810	701	136	611
oct	5498	177	82	1135	63	616	987	36	941	762	100	599
nov	5321	171	68	1109	159	478	945	38	953	602	115	684
dec	5827	258	95	935	209	728	1066	21	1020	767	114	612
1993 jan	5116	204	85	1331	13	452	689	27	1007	572	102	633
feb	4731	239	52	1097	59	506	706	40	835	594	63	542
mar	5234	182	73	1175	20	478	866	40	897	624	136	744
apr	5304	118	88	1219	213	498	787	23	925	747	63	623
mai		157		1136	66	458	889		1063	479	74	579
<b>0933</b>	<b>Chemische Erzeugnisse SITC 5</b>				<b>Chemicals SITC 5</b>				<b>Produits chimiques CTCI 5</b>			
	<i>Mio ECU</i>											
1989	29341	2706	867	7068	337	1745	4684	395	4349	3129	273	3786
1990	30366	2814	856	7411	356	1760	4837	415	4351	3147	292	4127
1991	32503	2889	849	8443	436	2039	4825	519	4527	3213	335	4426
1992	33893	3193	869	8710	459	2099	4950	511	4685	3508	357	4554
1992 I	8728	836	235	2215	102	559	1369	132	1289	780	90	1121
II	8554	831	218	2128	123	555	1229	127	1302	796	80	1163
III	7904	789	195	2119	104	463	1033	133	967	893	95	1114
IV	8443	740	213	2248	129	495	1313	119	1126	814	87	1157
1993 I	8534	650	240	2115	113	423	1442	169	1278	815	84	1205
1992 mar	3101	302	83	772	29	207	499	45	438	279	33	412
apr	2939	279	72	763	43	185	434	40	428	256	33	404
mai	2823	271	70	746	43	187	348	48	435	260	31	384
jun	2793	281	76	619	38	183	447	39	439	280	16	376
jul	2939	243	57	845	47	174	368	35	410	341	31	388
aug	2216	270	63	603	19	110	284	67	162	257	32	349
sep	2749	276	75	671	38	180	381	30	395	294	31	377
oct	2826	242	76	751	38	174	445	30	396	277	31	365
nov	2849	265	69	702	41	174	431	52	406	259	27	424
dec	2768	233	68	796	50	147	437	38	323	278	29	368
1993 jan	2602	186	65	625	32	133	452	59	397	238	23	392
feb	2738	216	80	736	35	137	459	46	411	240	29	350
mar	3194	248	96	754	46	152	531	65	469	338	32	464
apr	2975	290	84	811	52	152	445	42	421	237	30	413
mai		209		646	51	135	386		412	274	30	406



## EINFUHR EXTRA-EG

## IMPORTS EXTRA-EC

## IMPORTATIONS EXTRA-CE

	EUR	UEBL	DK	D	GR	E	F	IRL	I	NL	P	UK
<b>0934</b>	<b>Bearbeitete Waren SITC 6</b>				<b>Manufactured goods SITC 6</b>				<b>Articles manufacturés CTCI 6</b>			
	<i>Mio ECU</i>											
1989	70174	8675	2209	19646	993	2256	7822	509	9770	4694	687	12914
1990	69786	8087	2241	20232	1018	2539	7817	521	9658	4668	768	12238
1991	70318	7791	2259	22183	1067	2906	7455	559	8941	4877	736	11545
1992	69331	7297	2272	22320	913	2933	7173	519	8844	5128	733	11200
1992 I	18033	2044	578	5593	209	799	1898	135	2411	1205	176	2986
II	18168	1978	573	5530	252	835	1902	139	2503	1282	166	3008
III	16334	1832	523	5390	197	648	1630	124	1929	1200	188	2674
IV	16547	1464	572	5807	256	650	1737	121	2002	1224	182	2531
1993 I	17654	2120	509	5299	206	603	1800	120	2120	1241	149	3488
1992 mar	6373	771	209	1956	68	299	664	43	827	423	68	1046
apr	6074	613	177	1990	84	271	637	45	785	418	64	991
mai	5921	627	185	1832	79	279	556	46	841	424	65	988
jun	6172	739	211	1709	89	285	708	48	876	440	37	1029
jul	5974	606	148	1990	72	268	584	43	815	422	68	957
aug	4403	523	170	1540	51	153	407	38	314	345	52	810
sep	5957	703	205	1860	74	226	639	43	800	433	67	907
oct	5957	597	211	2024	81	226	632	43	742	435	60	905
nov	5491	448	187	1856	66	225	587	42	728	422	65	864
dec	5098	419	174	1927	108	199	518	36	532	367	57	761
1993 jan	5532	662	145	1574	64	187	577	43	679	396	50	1156
feb	5757	629	171	1868	62	208	578	39	679	389	45	1089
mar	6365	829	193	1858	80	207	644	39	762	456	54	1243
apr	5936	642	160	1914	69	196	598	39	683	368	58	1208
mai		638		1750	69	189	531		715	404	58	1056
<b>0935</b>	<b>Maschinen und Fahrzeuge SITC 7</b>				<b>Machinery and transport equipment SITC 7</b>				<b>Machines et matériel de transport CTCI 7</b>			
	<i>Mio ECU</i>											
1989	125113	7123	3077	34915	1832	7474	19492	2517	10630	10531	1244	26277
1990	132164	7811	3249	39684	1628	7590	21193	2494	11122	11542	1270	24582
1991	148239	8971	3281	47722	2258	7893	24284	2598	12115	13812	1375	23929
1992	146176	8354	2989	47319	2173	7743	22959	2050	12156	14438	1526	24469
1992 I	37436	2155	770	12028	459	2009	6431	489	3287	3701	361	5745
II	37644	2215	916	11847	503	2299	5890	573	3433	3317	357	6293
III	33827	1781	593	11152	514	1640	5315	453	2743	3190	382	6064
IV	36926	2009	675	12292	696	1753	5856	539	2692	3674	373	6367
1993 I	36290	1937	783	11308	676	1315	5344	817	2814	3140	346	7811
1992 mar	13827	795	297	4477	135	748	2534	194	1165	1225	159	2097
apr	13484	809	425	4304	176	881	2028	242	1141	1154	133	2190
mai	12067	708	268	3863	153	704	1907	157	1146	1007	140	2014
jun	12093	697	223	3680	174	714	1955	174	1147	1156	84	2088
jul	12547	540	182	4312	199	694	1754	144	1185	1196	126	2215
aug	9445	584	179	3177	139	403	1338	149	486	957	129	1904
sep	11835	656	232	3663	176	543	2223	160	1072	1037	127	1945
oct	12596	657	230	4220	189	629	2068	163	931	1301	127	2082
nov	11947	643	221	3950	127	599	1862	184	928	1151	120	2163
dec	12383	709	225	4122	380	525	1926	192	833	1223	126	2122
1993 jan	10638	538	232	3113	111	402	1675	216	893	997	88	2373
feb	11578	604	260	3862	200	353	1611	312	884	1006	117	2368
mar	14075	795	291	4333	365	559	2059	289	1037	1137	141	3070
apr	13072	727	289	4151	258	487	1815	256	1051	1137	125	2775
mai		545		3546	219	600	1620		967	961	131	2588

## EINFUHR EXTRA-EG

## IMPORTS EXTRA-EC

## IMPORTATIONS EXTRA-CE

	EUR	UEBL	DK	D	GR	E	F	IRL	I	NL	P	UK	
<b>0936</b>	<b>Verschiedene bearbeitete Waren SITC 8</b>				<b>Other manufactured articles SITC 8</b>				<b>Articles manufacturés divers CTCl 8</b>				
	<i>Mio ECU</i>												
1989	58294	1954	1436	19575	359	2149	8904	394	5075	4136	226	14085	
1990	62714	2260	1492	22007	382	2346	9587	417	5208	4674	276	14064	
1991	73407	2606	1848	27696	485	3122	10794	497	6353	5460	360	14186	
1992	76724	2850	1861	27972	539	3676	11231	598	6935	6130	416	14516	
1992 I	19635	757	498	7398	117	881	2965	134	1897	1504	86	3399	
II	17656	667	407	5922	142	904	2716	138	1746	1291	89	3635	
III	19741	719	487	7247	129	952	2846	169	1711	1573	110	3797	
IV	19337	714	447	7405	152	935	2701	158	1581	1441	119	3684	
1993 I	21530	790	467	7392	139	675	4623	198	1834	1597	100	3716	
1992 mar	6649	266	174	2418	39	327	998	46	658	524	33	1166	
apr	5970	229	137	2117	54	292	874	48	572	428	35	1186	
mai	5569	208	128	1846	47	306	800	43	565	402	34	1190	
jun	6117	230	142	1959	41	306	1043	47	609	461	20	1260	
jul	6813	226	146	2547	44	321	987	59	651	549	32	1251	
aug	5896	236	159	2161	33	282	893	55	390	484	38	1165	
sep	7033	257	181	2540	51	349	966	55	670	541	40	1382	
oct	6849	240	162	2614	55	340	913	53	593	517	43	1319	
nov	6160	237	146	2221	39	306	890	53	536	462	40	1230	
dec	6327	237	139	2570	58	289	899	52	452	462	35	1135	
1993 jan	6353	249	144	2159	39	214	1165	63	577	524	27	1193	
feb	8014	252	161	2693	46	219	2191	66	630	510	33	1213	
mar	7164	290	162	2540	54	242	1267	69	628	563	39	1310	
apr	6420	252	131	2410	53	206	1050	62	533	471	43	1208	
mai		222		2048	46	216	990		514	426	40	1335	

## AUSFUHR EXTRA-EG

## EXPORTS EXTRA-EC

## EXPORTATIONS EXTRA-CE

	EUR	UEBL	DK	D	GR	E	F	IRL	I	NL	P	UK
<b>0937</b>	<b>Insgesamt SITC 0-9 saisonbereinigt</b>				<b>Total SITC 0-9 seasonally adjusted</b> <i>1985 = 100</i>				<b>Total CTCI 0-9 désaisonné</b>			
1989	109.1	113.8	101.5	115.3	86.8	110.6	109.1	114.0	105.1	110.6	117.4	100.4
1990	109.6	109.2	105.9	117.3	82.4	109.5	110.0	111.0	105.4	108.8	120.9	99.7
1991	110.5	111.5	106.6	119.3	92.5	117.1	113.8	118.6	105.6	111.5	115.8	94.1
1992	113.7	114.0	112.0	121.0	94.8	124.6	120.2	134.0	109.8	116.2	122.6	93.8
1992 I		109.5	109.4		103.8	128.0	117.6	133.8	115.3	112.9	120.9	94.3
II		112.5	105.0		83.5	124.0	117.9	138.8	109.8	114.3	110.1	96.8
III		110.7	109.5		98.3	122.4	120.3	133.7	109.9	113.5	129.8	93.7
IV		120.4	112.3		98.1	124.9	124.3	136.9	106.0	117.4	122.5	90.8
1991 oct		117.9	110.0		88.8	134.0	130.1	131.0	109.6	117.4	121.1	95.7
nov		111.8	101.5		101.2	126.9	118.6	127.5	105.6	113.5	116.9	90.2
dec		113.9	106.4		82.3	122.0	117.0	112.4	113.0	109.1	112.8	99.9
1992 jan		110.2	107.5		86.3	117.8	113.0	132.8	115.4	124.6	123.0	93.4
feb		106.3	108.9		126.6	134.9	114.8	143.9	113.7	113.5	123.2	94.2
mar		111.5	111.8		97.4	128.7	123.9	125.0	116.0	101.9	113.1	94.0
apr		116.8	106.2		90.8	120.1	121.1	129.4	113.1	124.5	130.7	97.7
mai		105.6	100.7		100.0	120.4	113.9	145.8	110.0	106.8	115.4	95.0
jun		114.1	108.3		60.6	132.7	118.5	140.8	108.2	113.2	85.8	98.2
jul		111.4	108.3		142.7	132.5	122.0	146.6	116.4	123.3	128.9	100.0
aug		104.7	104.6		75.1	112.6	113.6	133.1	105.7	103.0	112.1	86.8
sep		115.1	115.4		80.8	121.4	125.6	120.6	108.9	115.8	146.0	94.1
oct		111.3	114.7		105.7	133.3	120.0	131.3	106.6	121.2	116.5	89.2
nov		118.2	116.6		105.9	113.2	122.8	132.8	105.1	108.9	106.8	85.0
dec		131.9	106.2		82.5	134.0	132.1	144.2	107.3	124.5	115.4	98.1
<b>0938</b>	<b>Insgesamt SITC 0-9</b>				<b>Total SITC 0-9</b> <i>Mio ECU</i> <i>1985 = 100</i>				<b>Total CTCI 0-9</b>			
1985	378651	20502	12590	120572	2710	14242	59093	4082	52562	22402	2700	67197
1989	109.1	113.8	101.5	115.3	86.8	110.6	109.1	114.0	105.1	110.6	117.4	100.4
1990	109.6	109.2	105.9	117.3	82.4	109.5	110.0	111.0	105.4	108.8	120.9	99.7
1991	110.5	111.5	106.6	119.3	92.5	117.1	113.8	118.6	105.6	111.5	115.8	94.1
1992	113.7	114.0	112.0	121.0	94.8	124.6	120.2	134.0	109.8	116.2	122.6	93.8
1992 I	109.9	109.2	105.7	118.7	90.2	117.8	116.5	127.6	104.6	112.0	115.9	89.9
II	111.7	113.4	105.1	113.8	74.7	125.6	119.0	141.7	113.5	112.2	107.8	97.2
III	110.0	105.9	105.0	120.2	99.8	111.7	113.4	129.3	105.4	109.6	131.7	91.8
IV	122.3	126.4	120.7	131.3	114.8	143.5	131.5	138.4	115.7	124.5	116.5	96.4
1993 I	111.4	122.8	108.6	123.1	85.3	120.3	97.3	146.8	109.4	121.9	108.3	94.1
1992 mar	120.1	121.9	115.9	130.1	77.7	126.8	134.9	127.7	112.8	111.1	117.7	97.1
apr	116.0	113.7	103.7	125.6	80.3	121.9	122.6	123.8	111.8	117.9	123.9	97.7
mai	106.6	106.1	97.9	108.8	87.3	122.9	106.2	150.8	111.2	104.2	115.0	96.2
jun	112.3	120.5	113.7	107.1	56.4	132.1	128.2	150.5	117.5	114.4	84.6	97.6
jul	123.5	116.0	89.0	130.3	149.9	135.9	127.8	147.0	135.9	120.6	153.3	101.0
aug	94.4	78.3	102.2	110.2	67.0	89.9	93.0	112.4	79.8	94.8	96.0	82.0
sep	111.9	123.4	123.7	120.1	82.5	109.2	119.3	128.3	100.6	113.5	145.9	92.3
oct	124.6	125.2	126.2	137.0	122.2	151.8	129.4	135.5	116.7	131.5	121.8	94.6
nov	114.5	120.8	124.3	121.0	112.5	130.0	125.9	137.1	103.4	114.9	113.9	92.8
dec	127.9	133.1	111.7	135.9	109.6	148.8	139.3	142.7	127.0	127.0	113.9	101.8
1993 jan	97.5	94.5	95.1	108.9	63.9	95.0	83.1	132.4	98.8	115.8	91.6	83.2
feb	110.1	123.5	106.1	124.4	74.7	122.8	95.8	144.2	110.5	117.8	99.7	86.7
mar	126.5	150.3	124.6	136.0	117.4	143.2	112.9	163.7	118.9	132.1	133.7	112.4
apr	121.3	123.7	105.6	120.7	99.1	127.3	126.0	156.2	134.6	121.2	99.6	108.5
mai		127.5		117.7	112.0	126.6	122.4		131.2	115.1	90.9	99.2

## AUSFUHR EXTRA-EG

## EXPORTS EXTRA-EC

## EXPORTATIONS EXTRA-CE

	EUR	UEBL	DK	D	GR	E	F	IRL	I	NL	P	UK
<b>0939</b>	<b>Nahrungs- und Genussmittel SITC 0-1</b>				<b>Food, drink and tobacco SITC 0-1</b>				<b>Produits alimentaires, etc CTCI 0-1</b>			
	<i>Mio ECU</i>											
1989	30944	781	2682	4315	478	2175	7484	1205	2620	4923	313	3969
1990	30595	1012	2576	4533	506	2027	7292	1055	2517	4526	255	4297
1991	31146	1293	2707	5022	570	2266	7036	950	2759	3943	289	4312
1992	33648	1428	2737	5277	706	2415	7623	1119	3092	4385	319	4547
1992 I	8053	353	587	1397	173	578	1687	253	742	1152	72	1060
II	8390	335	634	1204	167	588	2020	317	834	1099	68	1124
III	8024	322	649	1283	161	505	1831	324	741	968	88	1153
IV	8951	420	698	1393	211	745	2069	231	776	1115	83	1210
1993 I	8212	321	666	1375	188	578	1773	238	744	1212	47	1071
1992 mar	2858	132	229	502	43	194	636	87	268	366	24	377
apr	2814	111	217	480	78	196	615	85	261	389	28	352
mai	2608	114	197	327	62	203	606	102	272	345	23	357
jun	2967	109	220	397	27	189	799	130	300	364	17	415
jul	2899	99	198	453	82	188	635	142	279	391	25	407
aug	2399	97	213	432	43	132	582	93	179	270	28	329
sep	2726	125	238	397	36	185	614	89	282	308	35	417
oct	3113	133	252	525	71	265	693	81	258	399	26	409
nov	2957	129	218	415	79	238	696	76	280	375	37	413
dec	2881	158	228	453	61	241	680	74	238	340	20	388
1993 jan	2443	75	212	440	31	147	488	72	232	419	15	312
feb	2691	122	205	463	58	181	598	77	246	393	13	335
mar	3078	125	249	472	99	250	686	89	267	400	19	423
apr	2921	117	217	399	55	209	774	102	282	369	18	380
mai		142		402	61	188	654		277	360	15	344
<b>0940</b>	<b>Rohstoffe SITC 2+4</b>				<b>Raw materials SITC 2+4</b>				<b>Matières premières CTCI 2+4</b>			
	<i>Mio ECU</i>											
1989	9571	657	587	2179	238	661	1188	150	1086	1470	298	1058
1990	8846	565	486	2194	180	637	1017	107	915	1372	330	1044
1991	9303	559	519	2379	191	671	965	147	861	1548	344	1118
1992	9506	567	542	2360	163	683	963	144	944	1688	334	1119
1992 I	2437	147	141	604	39	177	264	33	235	417	86	292
II	2346	129	162	580	32	160	247	32	262	355	93	293
III	2200	131	96	567	43	134	211	34	226	409	84	267
IV	2445	162	134	610	48	212	242	45	221	434	73	266
1993 I	2511	131	136	607	63	151	255	40	214	532	69	314
1992 mar	939	50	51	243	18	68	104	13	95	151	28	117
apr	867	40	71	236	11	56	97	14	85	113	42	101
mai	760	46	47	173	14	52	69	10	86	139	30	93
jun	719	42	45	171	8	52	81	8	91	103	21	99
jul	780	42	25	210	14	54	77	16	90	110	40	102
aug	653	36	30	180	14	37	60	7	51	141	19	77
sep	768	53	40	177	16	43	73	11	85	157	25	88
oct	861	46	42	217	14	78	87	17	80	160	30	91
nov	774	54	52	194	16	61	78	10	64	131	27	90
dec	810	62	41	199	18	73	78	18	77	143	16	85
1993 jan	762	35	42	172	19	47	69	14	61	168	22	114
feb	794	41	42	198	16	40	94	14	65	169	21	95
mar	956	55	52	237	28	64	93	12	88	195	26	105
apr	856	58	37	214	20	51	86	16	90	150	23	112
mai		52		189	24	51	80		80	142	22	102

## AUSFUHR EXTRA-EG

## EXPORTS EXTRA-EC

## EXPORTATIONS EXTRA-CE

	EUR	UEBL	DK	D	GR	E	F	IRL	I	NL	P	UK
<b>0941</b>	<b>Brennstoffe SITC 3</b>					<b>Fuels SITC 3</b>					<b>Produits énergétiques CTCI 3</b>	
						<i>Mio ECU</i>						
1989	9536	593	498	1170	224	873	1185	5	1244	825	116	2803
1990	11185	598	584	1385	280	794	1460	10	1392	883	120	3677
1991	10567	631	585	1464	474	698	1550	7	1543	782	49	2782
1992	10507	740	554	1476	284	675	1456	4	1563	654	57	3045
1992 I	2297	190	125	355	41	163	360	2	296	143	24	598
II	2601	194	137	377	30	152	399	0	439	156	13	703
III	2708	198	109	378	130	177	330	0	404	155	4	822
IV	2867	159	177	365	82	183	362	2	423	187	4	922
1993 I	3340	238	164	490	48	222	380	3	546	387	9	854
1992 mar	774	73	46	116	10	49	118	0	85	57	11	211
apr	767	66	39	133	5	42	131	0	84	42	11	213
mai	846	60	47	127	5	59	135	0	132	56	0	225
jun	988	68	52	116	20	51	133	0	224	59	2	265
jul	966	76	42	124	90	57	117	0	154	51	1	253
aug	875	63	34	122	6	52	114	0	152	48	0	284
sep	867	58	33	132	34	68	99	0	99	57	3	284
oct	1009	48	56	125	10	60	128	0	156	67	0	359
nov	863	49	58	103	28	44	125	0	128	70	3	255
dec	996	62	63	137	44	79	109	2	139	51	0	308
1993 jan	973	48	53	156	16	62	101	1	138	145	2	252
feb	1118	89	48	175	17	85	71	2	212	126	4	288
mar	1249	102	63	159	14	75	208	0	195	116	3	313
apr	1228	53	59	160	16	82	123	0	227	108	3	397
mai		112		159	29	93	183		239	115	4	377
<b>0942</b>	<b>Chemische Erzeugnisse SITC 5</b>					<b>Chemicals SITC 5</b>					<b>Produits chimiques CTCI 5</b>	
						<i>Mio ECU</i>						
1989	48009	3189	1001	16920	151	1917	8783	1008	4238	3864	172	6765
1990	48553	3102	972	16973	133	1913	8611	1054	3931	3790	205	7870
1991	50873	3361	999	17816	147	2043	8905	1249	4031	3871	164	8287
1992	54208	3666	1127	18132	155	2110	9384	1535	4343	4944	161	8652
1992 I	13330	866	275	4676	33	523	2344	354	1073	987	32	2167
II	13512	961	280	4472	28	534	2362	390	1140	1067	41	2236
III	13197	902	260	4438	43	471	2259	363	1018	1297	44	2104
IV	13787	941	269	4546	51	583	2417	427	1111	1257	40	2145
1993 I	14520	970	420	5186	34	446	2349	440	1100	1245	36	2294
1992 mar	4795	330	99	1701	10	182	825	108	405	323	10	803
apr	4579	298	94	1658	9	163	763	107	380	312	16	780
mai	4350	295	86	1411	11	184	733	144	377	371	14	724
jun	4583	369	100	1403	9	187	866	139	383	384	11	732
jul	4808	323	82	1560	20	196	802	123	443	461	15	782
aug	4016	252	84	1454	10	119	695	118	244	374	13	654
sep	4373	327	94	1424	13	155	762	122	332	462	15	668
oct	4731	327	96	1549	23	210	807	147	363	455	15	740
nov	4310	280	88	1445	15	175	762	160	339	380	13	654
dec	4746	334	85	1552	13	198	848	120	410	423	12	752
1993 jan	4256	217	135	1553	10	112	698	160	334	368	10	658
feb	4802	339	129	1721	10	163	753	137	367	453	13	719
mar	5461	414	156	1912	14	171	898	144	399	424	13	917
apr	5309	328	120	1699	18	175	887	150	491	492	11	937
mai		346		1629	19	167	802		421	372	11	832

## AUSFUHR EXTRA-EG

## EXPORTS EXTRA-EC

## EXPORTATIONS EXTRA-CE

	EUR	UEBL	DK	D	GR	E	F	IRL	I	NL	P	UK
<b>0943</b>	<b>Bearbeitete Waren SITC 6</b>				<b>Manufactured goods SITC 6</b>				<b>Articles manufacturés CTCI 6</b>			
	<i>Mio ECU</i>											
1989	75378	9795	1246	24105	653	3882	10047	284	12010	2813	808	9733
1990	71820	8699	1342	23534	540	3654	9538	239	11252	2779	799	9444
1991	71591	8674	1313	23347	542	3925	9225	250	11205	3171	811	9128
1992	71074	8429	1284	23267	600	3967	9265	279	11505	3297	834	8347
1992 I	17028	2057	313	5692	157	948	2239	60	2742	707	184	1928
II	18087	2084	332	5563	115	1020	2337	74	3174	865	203	2320
III	17013	2035	307	5838	145	902	2097	68	2626	793	205	1995
IV	18807	2255	324	6173	181	1097	2594	77	2963	827	215	2103
1993 I	17757	2474	290	5638	105	1018	2182	76	2800	800	195	2179
1992 mar	6185	757	115	2039	45	357	816	20	1019	218	66	734
apr	6245	678	104	2105	33	360	811	19	1054	247	72	761
mai	5727	656	111	1683	47	315	699	27	1044	298	74	774
jun	6115	750	116	1775	35	345	827	28	1076	320	58	785
jul	6626	811	76	2132	62	326	842	27	1169	281	93	807
aug	4691	415	111	1854	39	246	533	18	650	239	45	541
sep	5696	810	121	1851	44	331	721	24	807	273	67	647
oct	6527	707	118	2238	73	398	899	24	990	298	77	704
nov	6017	780	115	1957	53	330	823	27	911	262	68	690
dec	6264	767	91	1978	55	368	871	26	1062	266	69	709
1993 jan	4955	706	88	1554	29	231	647	18	784	236	58	604
feb	5927	798	90	2026	31	320	722	26	923	272	69	651
mar	6875	970	112	2058	44	467	814	32	1093	292	69	924
apr	6534	759	93	1853	43	352	872	25	1260	278	69	930
mai		807		2042	54	339	748		1268	266	62	747
<b>0944</b>	<b>Maschinen und Fahrzeuge SITC 7</b>				<b>Machinery and transport equipment SITC 7</b>				<b>Machines et matériel de transport CTCI 7</b>			
	<i>Mio ECU</i>											
1989	160064	5224	3619	69227	103	3881	27129	1299	20175	6413	443	22550
1990	169749	5557	4088	75440	122	4165	27985	1370	21158	6398	424	23043
1991	172626	5305	3840	75421	150	4569	31207	1521	21549	6847	403	21813
1992	180546	5481	4300	77155	183	5261	33536	1629	22232	8439	537	21794
1992 I	42755	1226	976	18647	50	1182	8153	407	5139	1645	95	5236
II	43828	1320	941	18089	33	1360	8127	429	5756	1927	105	5743
III	42991	1175	1022	18984	50	1157	7843	349	5102	1905	183	5223
IV	50244	1702	1271	21436	50	1562	9389	445	6235	2437	126	5592
1993 I	43992	1420	953	20057	43	1254	5472	530	5592	2020	169	6481
1992 mar	15838	450	345	6849	13	433	3395	139	1759	553	35	1867
apr	15312	456	287	6499	10	391	2927	129	1944	682	37	1950
mai	14023	419	277	5923	17	429	2355	153	1886	546	42	1976
jun	14493	444	377	5666	7	539	2845	147	1926	699	26	1816
jul	16224	400	282	6890	21	531	3009	122	2262	733	45	1929
aug	11932	289	296	5540	12	323	1999	104	1274	526	36	1534
sep	14835	486	444	6553	18	304	2834	124	1566	646	101	1760
oct	16487	583	430	7291	22	509	2927	133	1967	831	38	1754
nov	15185	535	456	6353	13	469	2957	132	1770	693	37	1770
dec	18573	583	385	7793	15	584	3504	180	2498	913	50	2068
1993 jan	13085	305	242	6009	10	390	1553	139	1764	649	34	1991
feb	14223	499	334	6594	12	406	1819	179	1848	571	30	1931
mar	16684	617	377	7454	21	459	2100	211	1980	800	105	2560
apr	16145	517	350	6553	21	433	2768	157	2260	666	38	2384
mai		479		6277	22	468	2906		2230	705	36	2312

## AUSFUHR EXTRA-EG

## EXPORTS EXTRA-EC

## EXPORTATIONS EXTRA-CE

	EUR	UEBL	DK	D	GR	E	F	IRL	I	NL	P	UK
<b>0945</b>	<b>Verschiedene bearbeitete Waren SITC 8</b>				<b>Other manufactured articles SITC 8</b>				<b>Articles manufacturés divers CTIC 8</b>			
	<i>Mio ECU</i>											
1989	56111	1295	2012	15920	456	2325	8201	512	13200	1642	1016	9530
1990	58900	1359	2136	17163	425	2366	8827	530	13387	1729	1129	9847
1991	56926	1357	2193	17315	382	2433	8043	565	12805	1780	1064	8990
1992	59199	1379	2276	17804	394	2567	8457	628	13314	2262	1065	9053
1992 I	14561	351	590	4336	109	607	2077	154	3331	517	288	2200
II	13755	340	499	3923	82	635	2006	169	3101	504	204	2292
III	15307	311	575	4712	87	614	2108	153	3567	531	281	2369
IV	15405	378	591	4833	116	711	2262	152	3315	608	247	2192
1993 I	14390	360	583	4536	84	603	1907	166	3183	561	203	2204
1992 mar	5276	120	213	1629	32	216	726	55	1235	186	90	773
apr	4811	115	165	1485	29	234	669	55	1006	162	72	819
mai	4359	105	163	1211	31	208	596	65	1011	161	77	732
jun	4585	120	172	1227	23	193	741	49	1083	181	55	741
jul	5769	105	142	1699	42	256	794	59	1489	189	125	869
aug	4401	90	207	1482	23	153	573	36	903	148	73	712
sep	5138	115	226	1532	22	204	742	58	1175	194	82	788
oct	5594	135	219	1804	46	274	794	48	1237	216	88	735
nov	4754	118	202	1433	38	221	722	49	990	201	70	711
dec	5057	126	170	1597	32	216	747	54	1089	191	89	746
1993 jan	4037	89	164	1279	18	137	525	45	939	163	63	615
feb	4970	122	197	1616	23	261	634	54	1125	192	75	671
mar	5384	150	221	1642	42	206	748	66	1120	206	65	918
apr	4957	133	162	1438	42	200	674	58	1214	181	60	795
mai		106		1351	32	185	633		1168	165	54	672

## EINFUHR INTRA-EG

## IMPORTS INTRA-EC

## IMPORTATIONS INTRA-CE

	EUR	UEBL	DK	D	GR	E	F	IRL	I	NL	P	UK
<b>0946</b>	<b>Insgesamt SITC 0-9 saisonbereinigt</b>				<b>Total SITC 0-9 seasonally adjusted</b>				<b>Total CTCI 0-9 désaisonné</b>			
	<i>1985 = 100</i>											
1989	133.8	125.8	105.2	118.1	142.3	254.5	141.3	116.0	140.0	121.3	248.7	134.7
1990	142.1	136.7	111.2	131.7	155.5	285.0	147.8	122.1	146.0	127.1	288.5	132.3
1991	150.5	141.8	117.6	154.9	163.3	316.1	152.6	123.2	151.0	129.8	324.2	125.3
1992	153.3	142.4	120.5	155.9	175.4	328.3	155.6	127.9	152.2	133.2	357.5	128.2
1992 I		153.5	120.1		158.1	347.3	152.8	127.6	159.6	132.9	345.9	128.4
II		143.1	116.8		185.1	353.2	152.8	126.5	158.1	129.3	333.8	132.2
III		130.2	120.9		159.1	302.3	156.4	125.0	153.0	132.5	338.6	129.6
IV		143.1	118.5		200.4	310.3	155.8	132.9	141.7	132.5	363.6	124.0
1991 oct		146.9	125.8		147.3	346.1	154.4	124.9	160.2	129.7	331.1	125.3
nov		139.1	117.3		196.1	340.3	146.9	121.4	151.1	125.4	293.7	126.2
dec		142.9	115.5		181.6	322.8	155.1	121.5	149.5	127.2	321.2	127.3
1992 jan		144.5	118.3		162.9	335.6	149.6	125.4	155.0	135.8	314.0	123.7
feb		146.0	118.3		187.0	343.2	151.6	128.1	163.3	131.9	337.5	130.7
mar		153.6	123.7		153.0	352.7	155.3	125.4	158.9	131.0	367.7	129.8
apr		150.9	118.4		212.9	324.2	153.9	124.7	158.0	134.2	358.6	132.6
mai		133.1	109.6		179.1	338.4	141.8	125.6	155.6	123.3	338.4	131.3
jun		142.5	122.1		165.5	338.1	160.3	130.7	157.5	130.4	268.7	130.9
jul		142.9	121.5		184.3	364.2	154.2	132.3	158.4	138.9	343.9	131.6
aug		133.2	114.4		159.1	309.3	149.6	126.9	141.9	123.4	371.7	128.2
sep		142.1	126.3		168.0	340.5	164.6	129.4	156.4	133.7	362.8	128.7
oct		137.3	117.5		177.5	319.3	154.5	128.2	143.6	130.5	354.5	118.8
nov		136.9	116.2		140.1	270.3	155.0	124.5	142.4	128.7	346.2	123.2
dec		148.6	122.0		217.4	316.1	156.7	132.0	140.2	137.6	362.9	129.7
<b>0947</b>	<b>Insgesamt SITC 0-9</b>				<b>Total SITC 0-9</b>				<b>Total CTCI 0-9</b>			
	<i>Mio ECU</i>											
	<i>1985 = 100</i>											
1985	466742	50987	12304	110578	6424	13745	84131	9445	56288	50362	4679	67800
1989	133.8	125.8	105.2	118.1	142.3	254.5	141.3	116.0	140.0	121.3	248.7	134.7
1990	142.1	136.7	111.2	131.7	155.5	285.0	147.8	122.1	146.0	127.1	288.5	132.3
1991	150.5	141.8	117.6	154.9	163.3	316.1	152.6	123.2	151.0	129.8	324.2	125.3
1992	153.3	142.4	120.5	155.9	175.4	328.3	155.6	127.9	152.2	133.2	357.5	128.2
1992 I	157.8	153.5	117.3	159.7	158.1	347.3	158.6	127.6	165.6	135.8	345.9	126.9
II	156.0	143.1	118.1	154.9	185.1	353.2	156.2	126.5	165.2	130.7	333.8	134.7
III	142.2	130.2	114.9	145.0	159.1	302.3	143.0	125.0	132.8	124.0	338.6	126.7
IV	155.3	143.1	125.2	164.0	200.4	310.3	160.7	132.9	145.4	136.0	363.6	124.6
1991 oct	166.7	157.0	138.5	168.8	158.1	365.0	168.4	139.8	175.0	141.5	347.2	137.2
nov	155.7	139.9	124.3	157.9	216.3	369.2	152.1	134.8	158.6	130.2	317.2	133.1
dec	146.4	138.0	116.3	150.0	214.5	312.9	151.3	109.7	145.7	122.5	315.8	117.6
1992 jan	149.2	146.9	106.9	154.9	150.1	303.7	149.2	121.7	157.2	131.4	302.4	117.4
feb	154.2	146.5	114.0	153.5	171.5	356.8	153.5	126.5	164.5	131.5	335.0	126.2
mar	170.0	167.0	131.0	170.6	152.5	381.5	173.2	134.5	175.1	144.4	400.4	137.1
apr	161.7	151.4	116.4	172.4	219.2	348.2	155.6	122.7	162.8	133.7	387.2	134.1
mai	150.0	130.4	112.2	148.3	173.7	358.2	142.4	128.9	167.9	123.8	363.7	131.8
jun	156.5	147.6	125.6	144.0	162.4	353.1	170.5	127.9	164.9	134.7	250.4	138.2
jul	160.2	129.7	109.1	170.8	187.5	380.3	155.9	130.0	160.9	132.9	368.6	142.3
aug	114.1	115.5	109.1	118.9	131.8	207.7	107.3	113.2	77.0	106.9	316.1	116.0
sep	152.3	145.3	126.5	145.4	158.1	318.9	165.7	132.0	160.3	132.2	331.1	121.6
oct	161.8	147.5	130.6	168.6	182.4	335.8	169.6	143.5	156.0	142.5	370.5	127.4
nov	152.5	137.2	123.4	158.2	152.4	290.3	160.4	136.6	148.0	133.1	364.8	128.0
dec	151.6	144.6	121.7	165.4	266.3	304.8	152.0	118.6	132.0	132.3	355.6	118.5



## EINFUHR INTRA-EG

## IMPORTS INTRA-EC

## IMPORTATIONS INTRA-CE

	EUR	UEBL	DK	D	GR	E	F	IRL	I	NL	P	UK
<b>0948</b>	<b>Nahrungs- und Genussmittel SITC 0-1</b>			<b>Food, drink and tobacco SITC 0-1</b>				<b>Produits alimentaires, etc CTCI 0-1</b>				
	<i>Mio ECU</i>											
1989	73050	6490	1342	15758	1746	2575	11632	1358	12238	8328	771	10813
1990	75838	6940	1379	17636	1755	3112	11962	1386	11737	7935	943	11053
1991	84273	7817	1550	20625	1733	3977	13008	1557	13142	8289	1411	11162
1992	88677	8188	1659	21752	2027	4308	13524	1648	13056	9218	1569	11727
1992 I	21513	2029	369	5264	459	1087	3322	388	3525	2136	378	2556
II	22487	2034	407	5584	513	1006	3456	413	3343	2300	383	3047
III	21141	1948	418	5021	448	1093	3228	413	3072	2158	395	2947
IV	23256	2191	443	5883	607	1121	3518	435	3115	2407	359	3177
1991 oct	7743	738	144	1745	117	406	1212	161	1297	753	109	1061
nov	7741	668	141	1837	175	453	1188	146	1210	733	102	1087
dec	7389	725	122	1864	205	380	1120	123	1091	731	113	916
1992 jan	6997	657	112	1719	149	322	1087	133	1203	691	110	813
feb	6925	645	125	1667	161	378	1046	121	1161	672	124	823
mar	7592	727	132	1878	149	388	1189	134	1161	772	144	919
apr	7691	706	129	2052	196	364	1150	128	1103	758	150	954
mai	7394	620	132	1851	167	340	1094	141	1160	734	137	1019
jun	7402	708	146	1681	150	302	1212	144	1080	808	97	1073
jul	7378	630	138	1842	156	400	1073	143	1058	757	137	1045
aug	6528	605	133	1598	130	326	983	126	918	667	136	906
sep	7235	713	147	1582	162	367	1172	144	1096	734	121	996
oct	7735	707	150	1880	173	374	1214	158	1107	800	116	1056
nov	7475	694	150	1815	142	310	1208	153	960	781	119	1144
dec	8046	790	143	2188	292	437	1096	125	1047	826	123	978
<b>0949</b>	<b>Rohstoffe SITC 2+4</b>			<b>Raw materials SITC 2+4</b>				<b>Matières premières CTCI 2+4</b>				
	<i>Mio ECU</i>											
1989	26830	3280	413	6798	236	1904	3435	261	5050	2487	472	2495
1990	25523	3042	379	6407	256	1726	3412	239	4912	2315	460	2375
1991	25102	3013	388	6304	359	1646	3445	233	4755	2246	476	2237
1992	24093	2927	414	6331	231	1541	3251	219	4268	2243	451	2216
1992 I	6592	815	108	1657	63	431	921	62	1229	554	127	624
II	6310	789	97	1628	59	424	826	55	1209	529	125	570
III	5305	629	102	1435	49	326	731	46	903	485	83	517
IV	5728	687	103	1612	60	360	766	57	927	547	104	505
1991 oct	2305	275	33	573	19	163	319	20	455	205	39	204
nov	2157	263	34	529	34	164	282	20	402	180	42	206
dec	1948	235	37	493	30	137	274	16	324	181	39	180
1992 jan	2056	242	39	510	16	130	290	20	400	180	41	188
feb	2135	267	30	527	26	144	307	20	397	174	42	201
mar	2400	305	39	620	22	157	324	22	432	200	44	235
apr	2297	280	33	676	29	143	291	19	401	182	44	201
mai	2026	235	33	530	16	140	254	18	394	176	43	185
jun	1987	274	31	422	14	141	282	18	414	171	37	184
jul	1966	191	25	561	20	141	253	14	365	178	29	188
aug	1361	186	36	391	14	76	186	14	151	128	20	159
sep	1979	252	40	482	15	110	292	18	388	178	34	170
oct	2030	243	37	571	18	131	276	19	344	184	37	169
nov	1872	213	33	510	14	110	252	17	325	180	38	179
dec	1826	232	32	530	28	118	239	20	258	183	29	157

## EINFUHR INTRA-EG

## IMPORTS INTRA-EC

## IMPORTATIONS INTRA-CE

	EUR	UEBL	DK	D	GR	E	F	IRL	I	NL	P	UK
<b>0950</b>	<b>Brennstoffe SITC 3</b>				<b>Fuels SITC 3</b>				<b>Produits énergétiques CTCI 3</b>			
	<i>Mio ECU</i>											
1989	21694	4224	203	7054	62	539	3486	654	921	2126	416	2009
1990	24768	4937	290	7532	99	756	4131	798	1275	2415	404	2130
1991	25720	5370	364	8102	86	974	4121	598	1116	2481	459	2050
1992	22952	5239	334	6730	100	875	3736	489	1116	2079	449	1807
1992 I	5962	1453	68	1754	13	216	877	118	368	484	123	487
II	5520	1124	97	1692	23	236	890	109	237	531	99	482
III	5627	1231	112	1685	32	233	907	116	230	544	104	433
IV	5824	1419	46	1599	31	190	1058	145	280	535	115	405
1991 oct	2279	444	38	739	5	90	355	50	94	227	42	194
nov	2078	468	29	621	8	92	321	51	103	187	37	161
dec	2238	554	29	651	8	81	349	37	149	189	32	159
1992 jan	2163	502	20	647	4	70	328	45	172	171	33	173
feb	1968	448	29	593	6	74	306	32	130	139	48	162
mar	1831	503	19	515	3	72	243	42	67	173	42	152
apr	1889	386	40	667	10	38	280	37	80	166	32	153
mai	1790	337	25	535	7	106	284	36	75	197	36	153
jun	1841	401	32	490	6	93	327	36	82	168	31	175
jul	2004	445	24	609	8	103	325	41	67	189	38	155
aug	1785	390	38	552	10	57	287	40	80	178	28	125
sep	1837	396	51	523	14	73	294	36	83	177	37	153
oct	1848	383	23	561	8	72	352	44	86	151	44	124
nov	2016	456	11	551	9	58	383	49	108	213	34	144
dec	1960	581	12	486	14	60	322	52	86	171	38	136
<b>0951</b>	<b>Chemische Erzeugnisse SITC 5</b>				<b>Chemicals SITC 5</b>				<b>Produits chimiques CTCI 5</b>			
	<i>Mio ECU</i>											
1989	76844	8494	1839	15589	1228	4530	13966	1566	11239	7769	1319	9305
1990	80998	8912	1948	16485	1285	4958	14699	1608	11550	7706	1506	10341
1991	83812	9329	2006	17562	1371	5357	14807	1703	11676	7802	1594	10604
1992	86522	9260	2086	17915	1440	5722	15456	1738	12078	8516	1733	10578
1992 I	22765	2423	539	4658	325	1538	4250	477	3430	2030	457	2638
II	22140	2351	526	4486	404	1498	3869	449	3353	2082	412	2710
III	20477	2227	493	4389	329	1301	3520	408	2580	2041	421	2769
IV	20819	2263	515	4382	382	1384	3808	407	2715	2083	419	2462
1991 oct	7497	821	183	1486	121	508	1345	148	1101	698	140	945
nov	6920	734	163	1423	135	462	1179	145	970	626	130	954
dec	6041	644	147	1295	132	368	1123	108	805	533	116	770
1992 jan	7345	790	155	1492	103	464	1431	161	1115	687	142	806
feb	7422	757	176	1535	112	519	1352	152	1126	638	151	903
mar	7999	877	208	1631	110	555	1466	164	1189	705	165	929
apr	7626	835	174	1665	151	486	1346	150	1067	702	159	891
mai	7065	736	168	1441	126	513	1139	152	1093	666	156	876
jun	7449	780	184	1380	127	499	1384	147	1193	714	98	942
jul	7637	731	150	1701	142	558	1288	147	1072	726	152	972
aug	5457	692	160	1219	73	284	899	124	410	609	123	864
sep	7383	805	183	1470	114	459	1333	137	1098	705	146	933
oct	7452	798	184	1528	120	509	1376	150	1005	755	149	878
nov	6906	721	170	1422	102	456	1274	139	978	676	143	826
dec	6460	744	160	1432	160	419	1158	119	731	652	127	759

## EINFUHR INTRA-EG

## IMPORTS INTRA-EC

## IMPORTATIONS INTRA-CE

	EUR	UEBL	DK	D	GR	E	F	IRL	I	NL	P	UK
<b>0952</b>	<b>Bearbeitete Waren SITC 6</b>				<b>Manufactured goods SITC 6</b>				<b>Articles manufacturés CTCI 6</b>			
	<i>Mio ECU</i>											
1989	120986	13868	2710	25818	2284	5865	23402	1885	14086	12510	2634	15925
1990	125410	14537	2738	27539	2341	6700	24277	2021	13731	13185	2981	15360
1991	125965	14439	2743	29506	2344	7326	23466	1993	13158	13070	3251	14670
1992	125203	13938	2842	29885	2270	7398	23282	2047	12984	12993	3424	14138
1992 I	32565	3769	704	7424	529	1988	6169	504	3564	3366	825	3720
II	32900	3638	715	7612	590	2043	6232	520	3688	3337	820	3706
III	28890	3234	666	7026	529	1684	5192	517	2818	3026	782	3417
IV	30582	3316	729	7823	629	1682	5673	507	2914	3164	849	3295
1991 oct	11781	1412	267	2695	211	675	2182	197	1256	1242	280	1365
nov	10634	1121	238	2511	232	652	1919	184	1125	1111	263	1277
dec	9276	1043	219	2242	260	575	1665	142	936	886	254	1055
1992 jan	10267	1209	212	2318	170	615	1932	162	1132	1079	253	1185
feb	10584	1162	236	2413	175	655	2016	168	1159	1101	269	1230
mar	11715	1399	257	2693	185	718	2221	174	1273	1186	304	1305
apr	11513	1311	228	2913	245	695	2125	160	1193	1108	310	1224
mai	10435	1060	230	2384	191	689	1900	177	1222	1052	308	1221
jun	10953	1266	257	2315	154	660	2207	182	1273	1176	201	1261
jul	11132	1053	209	2846	215	725	2044	186	1197	1086	299	1271
aug	7164	981	211	1821	143	372	1064	148	392	808	215	1011
sep	10594	1200	246	2359	172	587	2083	183	1229	1132	269	1135
oct	11169	1238	263	2803	200	615	2110	194	1080	1193	295	1178
nov	10217	1054	252	2524	168	540	1960	175	1060	1072	292	1119
dec	9196	1023	214	2497	261	527	1603	138	774	899	262	998
<b>0953</b>	<b>Maschinen und Fahrzeuge SITC 7</b>				<b>Machinery and transport equipment SITC 7</b>				<b>Machines et matériel de transport CTCI 7</b>			
	<i>Mio ECU</i>											
1989	218703	15880	4443	39497	2693	16549	47844	3332	28961	18629	5022	35852
1990	236908	17910	4838	47367	3205	17846	49606	3367	31857	20402	5842	34668
1991	257149	18433	5148	62302	3466	19650	52906	3288	33412	21021	6250	31273
1992	264096	18574	5068	61624	3935	20225	54823	3566	34205	21739	7111	33226
1992 I	67260	5050	1232	16043	872	5329	13450	884	8994	5563	1675	8168
II	68468	4762	1260	15689	1064	5707	13630	926	9425	5344	1641	9018
III	58847	4001	1147	13598	866	4448	12289	849	7205	4717	1662	8065
IV	68250	4784	1346	16294	1140	4741	14690	912	8579	5886	1901	7976
1991 oct	23784	1669	532	5811	257	1912	4871	281	3253	1855	563	2780
nov	22479	1565	487	5255	444	2000	4461	298	2987	1802	514	2666
dec	22235	1650	467	4984	394	1700	4773	258	2956	1897	549	2607
1992 jan	20760	1614	378	5160	282	1536	4061	267	2688	1777	482	2516
feb	21776	1617	384	4990	344	1830	4260	302	3030	1786	517	2716
mar	24724	1819	470	5893	246	1964	5130	315	3276	2000	676	2936
apr	23169	1672	405	5599	409	1826	4398	302	3131	1872	643	2910
mai	22092	1426	396	5133	323	1934	4141	318	3259	1646	582	2933
jun	23207	1664	458	4956	333	1947	5091	307	3035	1827	416	3175
jul	22912	1391	397	5475	362	1921	4386	307	3062	1734	626	3251
aug	14805	1081	329	3348	249	933	2985	251	1287	1304	546	2491
sep	21130	1528	421	4775	255	1595	4918	291	2856	1679	490	2322
oct	23195	1586	458	5536	324	1688	5059	310	2992	1975	610	2657
nov	22169	1533	427	5345	287	1480	4769	313	2866	1860	629	2658
dec	22887	1665	462	5414	529	1573	4862	289	2720	2051	662	2660

## EINFUHR INTRA-EG

## IMPORTS INTRA-EC

## IMPORTATIONS INTRA-CE

	EUR	UEBL	DK	D	GR	E	F	IRL	I	NL	P	UK
<b>0954</b>	<b>Verschiedene bearbeitete Waren SITC 8</b>				<b>Other manufactured articles SITC 8</b>				<b>Articles manufacturés divers CTCl 8</b>			
	<i>Mio ECU</i>											
1989	70406	7049	1634	15724	881	2976	14957	1604	5282	8241	980	11079
1990	78828	8046	1723	18449	1040	4006	16137	1803	5908	9123	1307	11286
1991	85025	8530	1849	22234	1125	4450	16522	1942	6473	9626	1657	10617
1992	88326	8908	1971	23027	1246	5012	16672	2028	6663	9868	1907	11025
1992 I	23116	2487	495	5881	275	1337	4340	493	1824	2728	442	2814
II	20220	1952	445	5073	312	1208	3912	445	1656	2179	408	2630
III	22311	2325	502	5764	300	1295	4175	533	1613	2540	494	2769
IV	22564	2162	514	6308	363	1172	4244	557	1570	2377	483	2812
1991 oct	8052	795	188	2089	116	422	1508	205	641	894	174	1021
nov	7116	658	154	1902	128	399	1301	183	541	763	139	947
dec	6491	607	147	1801	118	338	1291	143	463	676	122	785
1992 jan	6999	751	150	1900	80	341	1324	142	531	863	112	805
feb	7757	832	161	1933	94	482	1456	171	618	930	150	929
mar	8360	904	184	2048	101	514	1559	180	674	936	180	1080
apr	7075	693	155	1868	132	433	1307	148	551	741	167	880
mai	6271	583	141	1512	96	374	1164	149	548	683	150	869
jun	6874	675	148	1693	84	401	1441	147	557	755	91	881
jul	8115	772	152	2271	99	505	1552	162	629	862	148	963
aug	6261	702	178	1592	87	330	1112	167	318	768	160	848
sep	7935	851	172	1901	113	460	1512	204	666	911	186	958
oct	8094	801	182	2174	132	452	1493	214	592	888	186	981
nov	7307	676	167	1976	92	367	1389	192	523	779	160	984
dec	7163	684	165	2158	139	353	1362	151	455	710	137	848

## AUSFUHR INTRA-EG

## EXPORTS INTRA-EC

## EXPORTATIONS INTRA-CE

	EUR	UEBL	DK	D	GR	E	F	IRL	I	NL	P	UK
<b>0955</b>	<b>Insgesamt SITC 0-9 saisonbereinigt</b>				<b>Total SITC 0-9 seasonally adjusted 1985 = 100</b>				<b>Total CTCI 0-9 désaisonné</b>			
1989	134.1	134.9	128.7	140.9	139.1	159.5	150.4	148.4	144.5	113.2	175.9	107.1
1990	140.7	141.0	141.9	141.1	126.0	183.2	159.1	148.5	156.3	116.7	202.5	117.9
1991	147.4	144.7	155.2	144.6	138.1	208.4	170.7	154.7	161.8	117.3	211.9	129.0
1992	149.2	144.1	165.7	148.7	146.0	214.8	176.3	172.6	159.2	116.5	220.4	124.9
1992 I		151.4	163.7		147.2	224.7	179.7	167.2	167.1	120.0	238.7	129.8
II		149.4	165.1		124.9	226.1	178.3	178.9	159.8	116.3	199.9	129.3
III		130.3	163.4		136.4	180.2	177.6	166.1	161.4	116.9	203.5	122.6
IV		142.9	163.6		178.0	228.3	172.6	178.7	149.5	114.1	203.6	118.7
1991 oct		145.4	151.2		125.6	223.5	181.6	165.9	164.8	118.9	224.3	134.9
nov		138.9	162.3		118.4	209.0	172.9	164.9	152.7	114.6	197.4	128.5
dec		140.0	147.1		120.2	205.8	167.4	158.8	169.4	113.5	201.3	135.4
1992 jan		147.2	158.8		150.4	203.5	178.2	170.5	168.4	120.8	248.6	126.0
feb		142.2	165.2		170.1	233.8	180.2	175.5	163.9	121.5	235.4	130.6
mar		146.8	166.4		160.3	215.0	177.0	161.4	167.9	117.4	205.0	131.9
apr		146.6	160.0		136.2	216.4	181.7	166.3	162.1	121.6	230.5	131.5
mai		140.3	157.5		150.1	209.7	170.0	187.0	156.4	110.2	216.5	129.1
jun		147.3	176.9		123.8	216.5	179.8	167.4	159.5	116.7	152.6	128.2
jul		143.7	165.2		169.8	213.7	176.8	172.7	163.5	123.9	235.2	130.1
aug		139.9	156.1		150.4	197.2	167.3	176.7	158.8	106.1	202.1	114.7
sep		145.4	169.1		121.0	223.9	184.7	173.2	161.1	119.5	210.9	122.3
oct		141.2	173.7		138.9	222.9	167.2	179.6	155.4	116.4	218.3	116.8
nov		136.7	157.9		139.2	195.7	171.7	175.4	151.2	110.5	200.4	118.3
dec		142.8	160.8		160.5	210.6	176.3	175.7	143.2	115.5	191.6	121.4
<b>0956</b>	<b>Insgesamt SITC 0-9</b>				<b>Total SITC 0-9 Mio ECU 1985 = 100</b>				<b>Total CTCI 0-9</b>			
1985	466594	49557	10217	120055	3225	16371	68797	9388	49855	70286	4661	64183
1989	134.1	134.9	128.7	140.9	139.1	159.5	150.4	148.4	144.5	113.2	175.9	107.1
1990	140.7	141.0	141.9	141.1	126.0	183.2	159.1	148.5	156.3	116.7	202.5	117.9
1991	147.4	144.7	155.2	144.6	138.1	208.4	170.7	154.7	161.8	117.3	211.9	129.0
1992	149.2	144.1	165.7	148.7	146.0	214.8	176.3	172.6	159.2	116.5	220.4	124.9
1992 I	155.4	151.4	163.5	155.5	147.2	224.7	187.5	167.2	163.5	123.9	238.7	125.5
II	152.1	149.4	167.7	146.3	124.9	226.1	182.8	178.9	166.8	116.2	199.9	132.3
III	138.3	130.3	156.1	142.9	136.4	180.2	158.5	166.1	150.7	109.1	203.5	114.5
IV	150.1	142.9	167.5	150.0	178.0	228.3	175.6	178.7	155.9	117.1	203.6	127.4
1991 oct	165.4	163.0	160.3	159.2	147.6	236.5	199.8	171.0	183.8	128.9	237.7	144.7
nov	152.4	141.7	174.2	150.8	132.7	239.3	178.1	179.0	154.0	121.6	206.4	135.8
dec	143.6	129.3	138.8	141.0	180.5	214.5	154.7	151.8	173.7	106.8	192.2	140.6
1992 jan	148.2	150.8	156.7	148.2	132.7	194.3	182.9	161.3	154.3	122.1	251.8	110.8
feb	151.8	142.4	160.8	147.8	158.8	247.1	182.3	168.9	164.3	118.7	240.5	125.3
mar	166.2	160.9	173.1	170.5	150.2	232.7	197.3	171.6	172.0	130.9	223.8	140.4
apr	157.1	150.5	160.1	162.0	127.6	222.1	190.0	163.4	162.0	119.9	230.0	132.4
mai	146.0	140.7	157.5	138.7	137.4	229.5	167.6	201.5	158.3	110.8	220.4	132.8
jun	153.2	156.9	185.5	138.1	109.6	226.7	190.9	171.9	180.2	118.0	149.1	131.5
jul	153.4	133.1	143.7	155.2	168.4	215.0	175.6	169.8	188.8	114.8	264.0	131.3
aug	109.5	105.4	147.2	123.1	128.7	111.7	116.4	146.9	100.1	92.1	146.3	90.0
sep	152.2	152.3	177.3	150.5	112.1	214.0	183.6	181.5	163.1	120.5	200.0	122.0
oct	162.4	160.4	183.9	166.9	168.0	241.5	187.0	183.2	174.0	127.1	230.8	126.7
nov	147.6	139.3	169.2	144.8	149.7	224.3	177.5	186.9	148.8	116.6	206.1	127.1
dec	140.1	129.0	149.3	138.3	216.4	219.1	162.3	165.9	144.9	107.7	174.1	128.4

## AUSFUHR INTRA-EG

## EXPORTS INTRA-EC

## EXPORTATIONS INTRA-CE

	EUR	UEBL	DK	D	GR	E	F	IRL	I	NL	P	UK
<b>0957</b>	<b>Nahrungs- und Genussmittel SITC 0-1</b>				<b>Food, drink and tobacco SITC 0-1</b>				<b>Produits alimentaires, etc CTCI 0-1</b>			
	<i>Mio ECU</i>											
1989	72594	7534	4007	9820	1272	3839	16414	3307	4970	15572	498	5360
1990	74675	7332	4471	9632	1098	3929	17491	3094	5416	16128	594	5490
1991	82153	8078	4831	11108	1358	4674	18172	3462	6070	17033	669	6699
1992	86376	8488	4948	11561	1314	5127	19126	4195	6029	17766	653	7171
1992 I	21241	2031	1201	2744	396	1447	4829	909	1398	4406	157	1721
II	21820	2157	1256	2809	263	1392	4699	1093	1588	4675	154	1734
III	20545	2093	1210	3007	273	771	4505	1110	1550	4215	149	1662
IV	22557	2183	1248	3001	389	1517	5126	1087	1491	4296	166	2052
1991 oct	7781	785	411	1048	122	313	1827	373	590	1558	77	676
nov	7496	694	471	978	117	606	1686	343	529	1337	72	664
dec	7108	689	377	928	178	531	1487	266	517	1352	52	730
1992 jan	7033	691	401	937	137	462	1591	312	466	1467	52	516
feb	6726	636	386	778	122	511	1558	282	446	1379	50	577
mar	7482	704	414	1029	137	474	1680	315	485	1560	55	628
apr	7390	724	394	1037	108	484	1666	324	494	1539	51	570
mai	7024	669	412	815	97	464	1477	376	531	1556	56	571
jun	7406	764	450	957	58	444	1556	393	564	1580	47	593
jul	7190	685	395	1104	114	314	1498	374	582	1501	59	562
aug	6145	646	387	974	86	219	1364	350	408	1202	33	475
sep	7210	761	428	929	72	238	1642	386	560	1512	56	625
oct	7880	754	433	1089	126	405	1786	398	556	1539	57	737
nov	7368	721	416	931	94	492	1725	385	480	1394	61	669
dec	7309	708	399	981	169	620	1615	304	455	1362	48	646
<b>0958</b>	<b>Rohstoffe SITC 2+4</b>				<b>Raw materials SITC 2+4</b>				<b>Matières premières CTCI 2+4</b>			
	<i>Mio ECU</i>											
1989	25247	2308	835	4369	563	1213	5585	642	1155	5682	946	1950
1990	23513	2122	858	4078	415	1473	4898	551	1048	5157	869	2045
1991	22432	1980	794	4230	358	1694	4369	481	1080	5030	695	1721
1992	21774	1967	717	4331	544	1162	4223	491	1000	5176	640	1524
1992 I	5964	551	192	1156	70	304	1307	119	269	1424	174	399
II	5647	500	200	1079	121	300	1212	122	267	1277	163	406
III	4801	429	130	1025	158	232	796	123	216	1194	163	335
IV	5251	477	180	1071	195	326	896	127	249	1223	125	383
1991 oct	2074	197	52	414	19	116	409	49	117	482	62	157
nov	1857	183	92	360	15	132	365	45	104	377	49	135
dec	1717	156	72	339	41	90	323	40	95	368	57	136
1992 jan	1891	173	57	374	15	91	426	37	86	448	63	121
feb	1933	184	63	352	27	106	421	44	88	458	60	130
mar	2140	194	71	430	28	107	460	38	95	518	51	148
apr	2001	171	71	420	29	95	450	41	96	440	55	132
mai	1836	163	65	329	45	105	370	41	88	427	67	135
jun	1811	167	64	331	47	101	392	39	82	409	41	139
jul	1643	139	39	382	47	77	291	46	72	349	68	134
aug	1300	116	39	295	51	56	169	32	54	381	32	75
sep	1857	174	51	348	60	98	336	46	91	464	62	127
oct	1880	175	51	386	54	102	329	49	99	467	39	130
nov	1724	158	73	348	61	97	314	43	80	388	37	125
dec	1647	144	55	337	80	127	252	35	70	368	49	129

## AUSFUHR INTRA-EG

## EXPORTS INTRA-EC

## EXPORTATIONS INTRA-CE

	EUR	UEBL	DK	D	GR	E	F	IRL	I	NL	P	UK
<b>0959</b>	<b>Brennstoffe SITC 3</b>				<b>Fuels SITC 3</b>				<b>Produits énergétiques CTCI 3</b>			
	<i>Mio ECU</i>											
1989	21445	2006	272	1731	150	784	2223	83	884	8584	174	4554
1990	23860	2083	326	1705	181	875	2402	104	1280	8806	240	5857
1991	24820	2458	439	1556	152	1010	2793	109	1123	9205	202	5772
1992	21954	2032	474	1607	96	821	2691	123	1058	7978	204	4871
1992 I	5708	487	124	396	13	198	572	33	244	2295	76	1268
II	5145	490	106	408	31	186	644	31	287	1660	38	1263
III	5197	489	150	404	35	189	690	27	317	1722	55	1119
IV	5749	547	86	399	17	247	661	33	210	2299	30	1220
1991 oct	2087	182	60	129	14	106	225	12	95	790	29	444
nov	2180	206	46	131	12	119	241	8	95	881	14	428
dec	2303	183	37	107	20	106	187	8	148	871	21	616
1992 jan	2017	218	42	122	4	43	186	13	88	835	22	443
feb	1885	130	41	142	2	96	175	11	93	775	30	390
mar	1806	139	41	132	7	59	211	9	63	686	24	434
apr	1797	157	46	136	0	66	207	9	61	614	15	486
mai	1777	167	24	136	15	67	223	12	109	581	16	426
jun	1571	166	36	136	16	53	215	10	117	465	7	351
jul	1675	162	55	131	11	76	229	9	99	521	29	353
aug	1755	159	29	131	12	55	219	9	124	565	15	437
sep	1767	167	66	143	11	59	242	9	94	636	11	329
oct	1883	158	37	138	4	74	225	13	97	756	12	369
nov	1896	170	38	137	1	69	216	10	68	743	4	439
dec	1971	218	11	124	12	105	220	9	45	800	14	413
<b>0960</b>	<b>Chemische Erzeugnisse SITC 5</b>				<b>Chemicals SITC 5</b>				<b>Produits chimiques CTCI 5</b>			
	<i>Mio ECU</i>											
1989	70052	9257	621	19097	109	1929	12832	1660	4834	11865	406	7441
1990	73772	9829	646	19316	97	2115	13510	1897	4822	11516	460	9565
1991	75706	10054	719	19551	108	2240	14197	2193	5128	10955	437	10126
1992	79542	10305	868	19855	123	2352	14712	2668	5605	12348	409	10298
1992 I	20553	2753	206	5291	22	626	3908	689	1446	2855	112	2644
II	20434	2668	227	5013	22	622	3817	721	1496	3012	102	2736
III	19025	2407	227	4772	40	529	3602	627	1301	2988	95	2437
IV	18849	2436	204	4780	39	575	3372	640	1361	2878	81	2481
1991 oct	6858	897	67	1764	7	200	1338	175	488	954	39	928
nov	6271	826	61	1651	8	176	1189	189	390	893	34	854
dec	5493	715	47	1387	8	160	972	162	460	721	36	825
1992 jan	6683	943	63	1729	7	177	1304	232	453	928	38	811
feb	6659	866	69	1670	8	234	1254	233	489	930	37	869
mar	7211	944	74	1892	8	215	1351	225	505	997	37	964
apr	6983	903	67	1870	9	211	1324	219	486	938	40	918
mai	6481	794	77	1531	6	206	1158	312	474	988	36	900
jun	6969	971	83	1612	7	204	1335	190	536	1086	25	919
jul	6887	828	79	1706	26	215	1256	205	528	1083	37	923
aug	5184	688	71	1411	6	121	942	179	287	822	22	636
sep	6955	891	78	1656	7	193	1404	243	486	1083	37	878
oct	7018	930	74	1764	12	223	1303	234	504	1095	32	847
nov	6220	759	66	1604	10	188	1134	216	443	950	23	825
dec	5611	747	64	1411	17	164	936	190	414	832	26	809

## AUSFUHR INTRA-EG

## EXPORTS INTRA-EC

## EXPORTATIONS INTRA-CE

	EUR	UEBL	DK	D	GR	E	F	IRL	I	NL	P	UK
<b>0961</b>	<b>Bearbeitete Waren SITC 6</b>			<b>Manufactured goods SITC 6</b>				<b>Articles manufacturés CTCI 6</b>				
	<i>Mio ECU</i>											
1989	120265	19623	1442	31948	1087	5040	18572	1194	16705	11700	1826	11128
1990	123499	19806	1568	31803	939	5598	19067	1262	17964	11221	2096	12174
1991	123898	19179	1690	31303	1035	5847	19401	1319	18169	10972	2239	12744
1992	123884	18242	1846	31108	1009	6043	19830	1371	18321	11470	2272	12373
1992 I	32169	4897	453	8249	264	1581	5287	343	4703	2811	591	2990
II	32398	4779	460	7671	223	1632	5300	347	4982	2929	573	3502
III	28714	4211	453	7484	232	1409	4510	335	4071	2658	491	2860
IV	30159	4315	465	7703	290	1421	4719	346	4563	2780	537	3020
1991 oct	11748	1823	160	2843	97	586	1883	126	1758	1032	223	1217
nov	10464	1563	151	2646	85	512	1642	128	1500	948	193	1095
dec	9069	1333	111	2304	110	439	1314	103	1487	678	160	1031
1992 jan	10324	1623	145	2672	69	457	1756	110	1505	920	203	864
feb	10415	1558	146	2613	103	582	1664	116	1520	885	193	1035
mar	11431	1716	161	2964	92	542	1868	117	1678	1006	195	1092
apr	11006	1598	145	2805	62	585	1814	110	1621	917	219	1129
mai	10410	1520	148	2425	100	543	1633	124	1568	917	220	1214
jun	10982	1661	167	2442	60	504	1853	112	1794	1095	134	1160
jul	11017	1499	128	2845	96	556	1757	123	1715	956	213	1130
aug	7148	1034	151	2130	86	312	1018	91	821	705	101	701
sep	10548	1678	174	2510	49	541	1735	121	1536	997	177	1030
oct	11431	1696	177	2962	105	547	1800	126	1745	1072	210	990
nov	10123	1433	165	2533	83	466	1650	122	1497	938	178	1059
dec	8604	1186	123	2208	102	409	1268	98	1321	770	149	971
<b>0962</b>	<b>Maschinen und Fahrzeuge SITC 7</b>			<b>Machinery and transport equipment SITC 7</b>				<b>Machines et matériel de transport CTCT 7</b>				
	<i>Mio ECU</i>											
1989	223477	17761	2985	80367	123	11078	39439	4659	26917	15165	1743	23240
1990	238577	19758	3321	80786	142	13380	42296	4440	28998	16751	2069	26638
1991	253250	20389	3626	83033	151	15901	47696	4201	29874	16259	2169	29951
1992	258952	20282	3966	86844	178	16794	49277	4239	28387	17449	2428	29109
1992 I	67439	5387	943	22795	42	4301	13250	1071	7190	4407	666	7389
II	67438	5479	1067	21739	27	4441	13119	1097	7926	4231	544	7769
III	57256	4177	848	20205	57	3555	10280	939	6352	3996	525	6321
IV	66399	5171	1044	22105	53	4498	12630	1131	6918	4654	567	7630
1991 oct	23754	1927	279	7594	13	1653	4681	348	2867	1475	188	2729
nov	22221	1600	332	7481	9	1484	4197	412	2337	1470	180	2720
dec	21799	1550	262	7221	11	1400	3795	371	2902	1360	171	2757
1992 jan	20942	1747	283	7103	10	1228	4275	304	2180	1435	249	2129
feb	21997	1686	317	7267	16	1557	4351	385	2400	1327	219	2473
mar	24500	1954	343	8425	15	1516	4624	382	2610	1646	198	2787
apr	23149	1863	327	7960	6	1359	4477	332	2615	1458	225	2526
mai	21630	1734	313	7047	16	1521	3975	420	2517	1290	182	2617
jun	22659	1882	427	6733	5	1561	4667	345	2794	1483	137	2626
jul	21782	1456	270	7255	24	1411	3998	323	2762	1511	202	2570
aug	13997	989	262	5521	17	607	2248	277	1325	1052	169	1529
sep	21477	1732	316	7428	16	1536	4034	339	2266	1433	154	2223
oct	23416	1928	421	8157	19	1650	4216	338	2478	1573	228	2409
nov	21691	1680	317	7039	18	1518	4230	398	2192	1594	213	2492
dec	21292	1564	306	6909	16	1330	4184	394	2247	1487	125	2730



## AUSFUHR INTRA-EG

## EXPORTS INTRA-EC

## EXPORTATIONS INTRA-CE

	EUR	UEBL	DK	D	GR	E	F	IRL	I	NL	P	UK
<b>0963</b>	<b>Verschiedene bearbeitete Waren SITC 8</b>				<b>Other manufactured articles SITC 8</b>				<b>Articles manufacturés divers CTIC 8</b>			
	<i>Mio ECU</i>											
1989	69890	5487	1700	17007	1042	2159	8087	2017	15977	6180	2599	7634
1990	77681	6259	1955	17834	1095	2550	9319	2123	17565	7224	3106	8651
1991	83118	6756	2302	18192	1184	2675	10370	2361	18589	7799	3464	9425
1992	87090	7270	2544	18696	1349	2778	11024	2736	18356	9174	3666	9497
1992 I	22659	1870	640	4914	340	719	2987	660	4964	2218	1006	2341
II	19925	1728	579	4121	299	662	2548	687	4063	2103	755	2379
III	21921	1670	608	4937	292	674	2786	651	4833	2249	892	2331
IV	22070	1930	676	4724	432	723	2709	737	4495	2332	866	2446
1991 oct	8005	696	205	1769	118	245	1054	221	1658	775	304	959
nov	6887	557	208	1496	107	226	851	242	1393	705	260	842
dec	6446	518	178	1341	101	195	773	202	1549	539	249	800
1992 jan	6949	587	196	1513	112	187	921	220	1574	680	352	605
feb	7604	609	211	1590	114	278	988	217	1740	726	345	785
mar	8107	674	233	1810	114	255	1078	222	1650	811	309	951
apr	6879	600	189	1598	121	226	905	210	1287	668	289	786
mai	6302	523	183	1285	87	218	749	256	1237	688	279	797
jun	6744	605	207	1238	91	218	895	220	1540	747	187	795
jul	8035	534	155	1716	133	277	1004	220	2031	724	417	825
aug	5875	478	199	1528	83	150	697	185	1110	637	196	611
sep	8011	658	254	1694	75	247	1085	246	1692	887	278	895
oct	8248	747	239	1803	127	270	1027	243	1698	903	318	873
nov	7049	592	230	1486	128	223	886	258	1377	776	284	810
dec	6772	591	207	1434	176	230	796	236	1420	653	264	763

**VERBRAUCHERPREISE**
**CONSUMER PRICES**
**PRIX A LA CONSOMMATION**

	EUR	B	DK	D(*)	GR	E	F	IRL	I	L	NL	P	UK	USA	JAP	
<b>1001</b>	<b>Gesamtindex</b>				<b>General index</b>								<b>Indice général</b>			
	<i>EUR 12 = 100</i>															
	<i>1985 = 100</i>															
1985	100.0	3.4	1.6	23.0	1.7	8.8	19.3	0.7	18.1	0.1	4.6	1.7	17.0			
1989	116.3	107.3	118.1	104.2	184.9	128.2	112.7	113.9	123.8	105.1	101.7	151.0	121.8	115.3	103.7	
1990	122.9	111.0	121.2	107.0	222.6	136.8	116.5	117.6	131.8	109.0	104.2	170.9	133.3	121.5	106.9	
1991	129.1	114.6	124.1	110.7	265.9	145.0	120.2	121.3	140.0	112.4	108.4	189.5	141.1	126.6	110.4	
1992	134.5	117.3	126.7	115.1	308.1	153.5	123.0	125.1	147.3	115.9	112.5	206.7	146.4	130.5	112.3	
1992 III	135.0	117.8	127.0	115.4	308.0	154.3	123.1	125.7	147.8	116.3	113.2	209.4	147.0	131.0	112.4	
IV	136.2	118.4	127.3	116.5	328.3	155.9	123.8	125.9	149.6	117.2	114.0	211.3	147.6	132.0	112.8	
1993 I	137.3	119.6	127.3	118.6	337.3	158.0	124.8	126.4	151.4	118.9	113.6	215.4	146.6	133.1	112.8	
II	138.8	120.0	128.2	119.7	352.2	159.5	125.5	126.1	153.2	119.7	114.4	218.4	148.9	134.1	113.8	
III	139.6	121.2	128.5	120.2	352.2	161.5	125.8	127.3	154.6	120.5	115.5	221.4	149.4	134.6	114.4	
1992 sep	135.5	117.9	127.3	115.7	317.7	155.6	123.3		148.1	116.4	113.9	209.9	147.4	131.4	112.8	
oct	135.9	118.1	127.2	116.1	325.4	155.7	123.7		148.9	117.0	114.1	210.5	147.9	131.9	112.9	
nov	136.3	118.5	127.5	116.7	328.0	155.8	123.8		149.9	117.4	114.2	211.3	147.7	132.0	112.7	
dec	136.3	118.5	127.2	116.8	331.7	156.3	123.8		150.0	117.4	113.8	212.1	147.1	132.0	112.7	
1993 jan	136.7	119.3	127.0	118.1	332.5	157.8	124.3		150.8	118.5	113.2	214.0	145.8	132.6	112.6	
feb	137.3	119.6	127.3	118.6	333.5	157.8	124.7		151.4	118.9	113.6	215.7	146.7	133.1	112.7	
mar	137.9	119.8	127.6	119.0	345.9	158.4	125.3		151.8	119.2	114.1	216.4	147.3	133.5	113.0	
apr	138.5	119.9	127.7	119.4	350.4	159.0	125.4		152.5	119.5	114.6	217.5	148.6	133.9	113.8	
mai	138.9	120.1	128.5	119.8	351.2	159.5	125.7		153.2	119.7	114.5	218.6	149.2	134.1	113.9	
jun	139.1	120.1	128.4	120.0	355.1	159.9	125.5		153.9	119.8	114.2	219.1	149.0	134.3	113.8	
jul	139.3	120.9	128.2	120.2	348.3	160.5	125.7		154.3	120.2	115.0	220.6	148.7	134.3	114.1	
aug	139.6	121.4	128.4	120.2	349.8	161.5	125.7		154.6	120.6	115.5	221.5	149.4	134.6	114.4	
sep	140.0	121.2	128.8	120.3	358.5	162.4	126.1		154.9	120.7	116.0	222.2	150.0	134.9	114.5	
oct	140.4	121.4	129.2	120.6	365.4	163.0	126.4		155.9	121.1	116.2	223.4	149.9	135.5	114.4	
nov	140.7	121.5	129.4	120.9	368.3	163.3	126.5		156.7	121.5	116.1	225.0	149.7	135.6	113.9	
<b>1002</b>	<b>Nahrungsmittel ohne Getränke und Gaststättenverzehr</b>				<b>Food excluding drinks and meals out</b>								<b>Produits alimentaires sans repas et boissons à l'extérieur</b>			
	<i>EUR 12 = 100</i>															
	<i>1985 = 100</i>															
1985	100.0	3.3	1.5	15.7	3.6	13.4	17.9	0.9	22.6	0.1	3.8	3.4	13.7			
1989	116.5	104.2	111.1	101.2	179.5	128.6	111.9	115.1	120.0	104.6	98.1	141.1	116.3	119.8		
1990	123.5	107.7	111.4	104.9	216.1	136.8	116.2	116.8	127.1	108.8	100.3	158.6	125.7	126.9		
1991	130.6	109.4	112.1	108.2	259.3	141.2	119.4	117.6	140.2	112.1	103.3	176.4	132.1	130.8		
1992	134.7	108.9	114.0	110.8	295.8	145.5	120.1	119.0	148.2	112.5	105.5	183.9	135.0	131.3		
1992 III	134.3	108.9	113.9	110.6	290.9	146.0	118.3	119.6	148.9	112.8	105.1	186.1	134.0	131.2		
IV	134.8	108.4	113.5	109.5	307.3	145.2	119.1	117.0	150.7	112.2	104.8	184.1	134.4	131.7		
1993 I	135.4	108.4	113.3	111.2	323.3	144.7	119.8	116.4	148.5	111.8	104.7	184.2	137.0	133.6		
II	136.1	108.2	113.7	112.6	332.6	143.5	120.2	118.1	149.7	111.6	104.1	183.5	137.9	134.6		
III	136.0	108.1	113.7	111.2	329.3	145.4	118.6	120.6	150.8	111.7	104.7	185.6	138.1	134.0		
1992 sep	134.6	108.9	113.7	109.6	300.5	148.1	118.4		149.3	112.7	105.0	185.6	133.8	131.9		
oct	134.8	108.5	113.7	109.3	302.4	146.2	119.3		150.4	112.5	104.8	184.5	134.1	131.7		
nov	134.7	108.5	113.7	109.5	307.4	144.3	119.4		150.8	112.3	104.9	183.4	134.0	131.5		
dec	134.9	108.3	113.0	109.7	312.0	145.0	118.6		150.9	111.9	104.6	184.3	135.2	132.0		
1993 jan	135.3	109.2	113.7	110.7	322.9	146.3	119.9		148.4	111.9	104.7	184.6	135.6	133.5		
feb	135.2	108.4	113.0	111.4	322.1	144.1	119.2		148.4	111.9	104.6	184.2	137.1	133.5		
mar	135.6	107.5	113.0	111.5	324.8	143.7	120.5		148.5	111.6	104.9	183.9	138.2	133.8		
apr	136.1	110.5	113.7	112.3	332.4	143.7	120.3		149.2	111.6	104.3	184.1	137.7	134.9		
mai	136.2	107.4	114.4	113.0	331.9	143.7	120.6		149.6	111.7	104.2	183.9	137.7	135.0		
jun	136.0	106.7	113.0	112.6	333.6	143.0	119.6		150.3	111.4	103.7	182.5	138.3	133.7		
jul	135.9	108.2	113.0	111.9	324.2	143.8	119.3		150.4	111.6	104.0	185.2	138.2	133.5		
aug	135.9	108.2	113.7	111.1	329.1	145.0	117.9		151.0	111.8	104.8	185.4	138.4	134.1		
sep	136.3	107.9	114.4	110.6	334.6	147.5	118.5		151.0	111.7	105.4	186.3	137.8	134.4		
oct		107.6	114.4	110.5	341.4	148.3	118.9			111.6	105.5	187.3	136.8			
nov		107.9	114.4	110.9	347.6	148.6	119.5			111.8	105.3		135.9			

**VERBRAUCHERPREISE**
**CONSUMER PRICES**
**PRIX A LA CONSOMMATION**

	EUR	B	DK	D(*)	GR	E	F	IRL	I	L	NL	P	UK	USA	
<b>1003</b>	<b>Getränke (zu hause) Tabak</b>				<b>Drinks (home consumption) tobacco</b>					<b>Boissons (à domicile) tabac</b>					
	<i>EUR 12 = 100</i>														
1985	100.0	2.8	2.8	22.0	2.8	6.0	16.1	2.9	14.8	0.3	4.5	1.9	22.9		
	<i>1985 = 100</i>														
1989	120.5	112.7	113.7	105.8	214.3	140.5	115.9	118.8	129.8	103.8	103.2	199.1	118.6	124.6	
1990	127.9	119.5	116.4	108.9	271.6	151.7	120.2	119.2	139.8	107.9	105.5	211.5	127.4	132.9	
1991	138.0	123.9	118.8	110.9	327.3	159.9	124.2	123.2	151.6	121.6	109.1	227.6	143.9	145.2	
1992	148.5	130.4	120.7	116.6	404.1	175.1	131.4	130.5	161.3	126.4	117.1	242.6	156.3	152.5	
1992 III	150.0	131.2	123.0	117.6	414.6	176.6	133.4	130.3	162.3	127.2	118.7	232.1	158.1	153.4	
IV	151.2	135.0	117.3	118.0	434.9	179.1	133.4	131.3	163.8	128.8	120.3	254.0	158.8	154.7	
1993 I	154.3	133.4	117.5	120.6	460.3	189.9	137.7	130.0	165.5	130.6	123.2	257.9	161.0	158.3	
II	157.3	134.9	118.0	121.0	475.3	190.7	139.9	134.0	167.3	130.9	125.5	264.8	166.3	159.1	
III	158.3	134.8	118.0	121.2	484.6	190.7	142.3	134.5	168.6	130.8	125.7	266.1	167.3	155.5	
1992 sep	150.6	131.5	123.7	117.7	420.4	178.5	133.4		162.9	127.3	120.3	254.0	158.2	154.1	
oct	150.9	131.5	117.3	117.9	430.7	178.9	133.5		163.6	128.5	120.1	253.4	158.5	154.7	
nov	151.0	131.6	117.3	118.0	433.7	179.0	133.4		163.6	129.1	120.2	254.2	158.8	154.2	
dec	151.6	142.0	117.3	118.1	440.2	179.3	133.3		164.4	128.9	120.7	254.5	159.1	155.4	
1993 jan	153.3	131.6	117.3	120.4	444.8	188.9	135.7		164.8	129.8	121.8	254.8	160.5	157.7	
feb	154.6	132.1	117.3	120.6	467.2	190.2	138.8		165.5	131.1	123.3	256.2	161.2	158.5	
mar	154.9	136.4	118.0	120.7	468.9	190.6	138.7		166.1	130.9	124.4	262.6	161.2	158.8	
apr	156.8	134.8	118.0	120.9	473.9	190.8	138.7		166.6	130.8	125.2	263.8	165.7	159.1	
mai	157.3	134.9	118.0	121.0	475.0	190.7	139.4		167.3	130.9	125.8	265.3	166.6	159.4	
jun	157.7	135.1	118.0	121.0	477.0	190.7	141.7		167.9	130.8	125.6	265.2	166.5	158.8	
jul	157.9	134.9	118.0	121.1	480.9	190.6	142.2		168.5	130.8	125.7	265.4	166.4	158.6	
aug	158.3	134.7	118.0	121.2	485.9	190.8	142.3		168.5	131.2	125.8	265.5	167.4	156.0	
sep	158.7	134.7	118.0	121.4	486.9	190.8	142.4		168.9	130.6	125.7	267.3	168.2	151.9	
oct		134.5	118.0	121.4	487.6	190.6	142.3			130.4	125.5	269.2	168.4		
nov		134.5	118.0	121.4	491.9	190.4	142.3			130.4	125.4		167.4		
<b>1004</b>	<b>Bekleidung, Schuhe einschliesslich Reparatur</b>				<b>Clothing, footwear including repairs</b>					<b>Habillement, chaussures y compris réparations</b>					
	<i>EUR 12 = 100</i>														
1985	100.0	3.1	1.3	21.9	2.1	9.0	16.8	0.6	22.7	0.1	4.0	2.1	16.1		
	<i>1985 = 100</i>														
1989	120.8	120.6	125.6	106.0	206.6	136.2	118.7	108.3	129.7	113.4	95.0	176.1	113.8	112.8	
1990	125.8	124.2	126.5	107.5	242.1	143.0	122.4	109.9	137.2	116.7	94.1	191.6	119.1	118.0	
1991	131.0	129.2	129.6	110.1	282.0	150.7	126.4	111.6	144.6	120.7	92.4	215.8	122.7	122.4	
1992	135.6	132.8	131.8	113.3	321.4	158.4	129.6	113.9	152.2	124.8	93.4	241.8	123.0	125.4	
1992 III	135.0	132.8	129.3	113.5	314.4	158.3	127.3	113.7	152.3	125.0	89.9	242.8	121.0	124.5	
IV	138.5	134.4	135.0	114.4	353.0	162.3	130.5	114.3	155.4	127.4	97.0	251.1	125.4	127.1	
1993 I	139.0	134.8	131.3	115.5	325.0	179.8	128.8	112.3	156.0	128.0	90.4	254.5	120.4	126.6	
II	141.7	135.5	134.5	116.3	359.6	182.2	131.1	114.5	157.5	129.3	97.2	257.0	124.2	128.0	
III	140.4	135.8	130.3	116.7	347.0	182.6	129.6	114.9	158.2	129.7	92.2	258.5	119.2	125.5	
1992 sep	136.7	133.2	133.3	113.9	318.7	159.0	130.2		152.8	125.3	95.3	243.7	124.2	126.8	
oct	138.3	134.1	135.5	114.2	351.7	161.0	130.4		154.5	126.6	98.9	247.6	125.9	128.4	
nov	138.9	134.6	135.5	114.5	353.5	162.8	130.6		156.1	127.8	98.3	252.4	125.4	127.9	
dec	138.5	134.6	134.0	114.6	353.7	163.1	130.4		155.7	127.8	93.9	253.3	124.8	125.0	
1993 jan	137.8	134.7	127.3	115.1	318.6	179.7	126.6		155.7	127.8	85.7	253.8	118.9	123.4	
feb	138.8	134.7	132.5	115.4	301.8	179.9	128.5		156.0	128.0	90.0	254.5	121.2	126.9	
mar	140.4	134.9	134.0	115.9	354.6	179.9	131.3		156.3	128.3	95.5	255.1	121.2	129.6	
apr	141.7	135.3	134.7	116.0	354.8	181.6	131.4		157.1	128.9	98.7	256.5	125.2	130.2	
mai	142.0	135.6	134.7	116.4	356.4	182.3	131.3		157.5	129.4	98.3	257.0	125.6	128.4	
jun	141.2	135.7	134.0	116.4	367.7	182.5	130.7		157.8	129.6	94.7	257.6	121.7	125.5	
jul	139.5	135.7	127.3	116.5	345.9	182.5	127.9		158.1	129.6	86.7	258.0	118.5	123.1	
aug	140.1	135.7	129.5	116.6	325.6	182.5	129.3		158.1	129.7	92.1	258.0	119.1	125.5	
sep	141.7	136.1	134.0	116.9	369.5	182.9	131.5		158.6	129.8	97.9	259.4	120.0	128.0	
oct		136.8	135.5	117.1	389.0	183.9	131.8			130.9	101.8	261.7	120.3		
nov		137.1	135.5	117.4	390.5	184.8	131.5			131.2	100.1		121.7		

**VERBRAUCHERPREISE**
**CONSUMER PRICES**
**PRIX A LA CONSOMMATION**

	EUR	B	DK	D(*)	GR	E	F	IRL	I	L	NL	P	UK	USA
<b>1005</b>	<b>Miete, Heizung, Beleuchtung</b>				<b>Rent, Fuel, Power</b>					<b>Logement, chauffage, éclairage</b>				
	<i>EUR 12 = 100</i>													
1985	100.0	3.5	2.3	23.5	1.1	8.3	19.6	0.4	15.8	0.1	4.9	0.5	19.8	
	<i>1985 = 100</i>													
1989	115.8	96.7	122.4	101.0	173.7	124.8	113.4	104.6	115.6	89.3	99.0	144.6	138.2	114.1
1990	125.9	100.4	128.4	104.7	215.0	134.6	119.1	107.7	127.5	94.2	103.5	168.5	163.3	119.2
1991	132.0	103.6	133.3	109.2	271.7	144.3	124.7	111.7	138.8	97.9	108.8	197.3	163.4	124.0
1992	137.1	106.6	136.3	113.9	318.8	153.5	129.2	113.6	145.2	100.0	113.0	215.9	163.3	127.6
1992 III	138.2	107.2	137.1	114.5	326.1	154.5	133.4	113.8	145.5	100.1	115.3	217.7	165.0	128.4
IV	139.1	107.8	137.7	116.0	338.1	156.5	135.0	113.7	147.8	102.1	115.2	217.8	163.2	128.5
1993 I	140.6	109.8	137.7	117.8	355.1	169.4	136.6	114.2	148.7	105.2	114.2	225.9	156.8	129.6
II	142.8	110.9	139.1	119.0	365.9	172.2	138.3	114.5	151.8	106.5	114.3	231.3	155.2	130.6
III	145.1	112.2	140.4	120.0	372.6	173.5	139.1	114.7	153.0	107.4	118.9	235.2	155.6	131.9
1992 sep	138.6	107.3	137.1	114.9	337.8	155.3	133.9		146.1	99.6	115.3	217.8	165.1	128.4
oct	139.1	107.7	137.1	115.5	336.5	155.9	134.6		146.9	101.5	115.2	217.8	165.4	128.5
nov	139.4	108.0	138.4	116.2	335.2	156.7	135.0		148.0	102.1	115.2	217.8	163.9	128.5
dec	138.9	107.9	137.7	116.3	342.7	156.9	135.4		148.4	102.7	115.2	217.9	160.4	128.5
1993 jan	139.8	109.4	137.7	117.3	349.1	168.3	135.9		148.3	105.2	114.2	224.8	156.6	129.2
feb	140.6	109.8	137.7	117.7	355.8	169.5	136.5		148.7	104.9	114.2	226.3	156.9	129.6
mar	141.4	110.3	137.7	118.4	360.5	170.4	137.3		149.0	105.5	114.3	226.6	156.9	130.1
apr	142.1	110.8	137.7	118.7	363.7	171.6	138.0		151.1	106.4	114.3	229.1	155.3	130.3
mai	142.8	110.9	139.8	119.0	366.7	172.2	138.3		151.3	106.4	114.3	231.4	155.2	130.3
jun	143.6	110.9	139.8	119.3	367.5	172.8	138.7		152.9	106.8	114.3	233.4	155.2	131.3
jul	144.5	111.3	140.4	119.6	369.8	173.0	138.8		153.6	107.2	118.9	235.1	155.3	131.6
aug	145.1	112.5	140.4	120.0	372.4	173.7	139.2		152.7	107.3	118.9	235.3	155.6	132.0
sep	145.7	112.7	140.4	120.4	375.5	174.0	139.4		152.7	107.7	118.8	235.3	156.0	132.0
oct		113.3	140.4	120.9	380.9	174.5	140.0			108.4	118.9	235.3	156.2	
nov		113.5	141.8	121.1	384.5	175.6	140.2			109.3	118.9		156.3	
<b>1006</b>	<b>Waren und Dienstleistungen für den Haushalt</b>				<b>Household goods and services</b>					<b>Biens et services de ménage</b>				
	<i>EUR 12 = 100</i>													
1985	100.0	4.1	1.4	22.6	2.0	8.4	19.6	0.6	19.6	0.1	4.2	1.9	15.2	
	<i>1985 = 100</i>													
1989	119.1	110.8	114.0	104.9	186.5	124.5	113.7	110.1	124.4	110.0	104.6	154.9	112.1	107.2
1990	122.7	112.9	117.3	107.3	215.4	130.8	117.1	112.8	131.0	113.4	106.5	177.6	118.1	109.2
1991	128.5	115.8	120.0	110.5	252.5	137.5	120.9	116.7	138.5	117.7	109.0	200.6	126.0	111.8
1992	133.7	119.3	123.1	114.4	283.6	145.0	123.9	120.0	145.0	123.5	111.8	231.3	130.4	113.7
1992 III	134.1	119.7	123.2	114.8	277.6	145.8	124.2	120.5	145.7	124.0	112.1	237.1	130.1	114.1
IV	135.4	120.3	123.9	115.6	297.5	148.0	124.4	119.5	147.3	124.6	112.4	240.5	132.0	114.1
1993 I	136.1	121.0	123.7	116.8	294.3	150.7	124.8	118.7	149.1	125.7	112.8	243.8	130.6	114.2
II	137.7	121.8	123.9	117.9	311.5	152.2	125.6	119.1	151.1	126.6	113.1	252.4	132.8	114.8
III	138.1	122.0	123.9	118.4	303.5	152.9	125.8	120.4	152.4	126.8	113.3	253.8	132.2	114.9
1992 sep	134.5	119.8	123.2	115.1	282.8	146.7	124.3		146.1	124.3	112.3	238.4	131.1	114.0
oct	135.0	120.1	123.9	115.4	295.8	147.4	124.6		146.3	124.4	112.4	239.4	131.4	114.1
nov	135.4	120.3	123.9	115.7	298.0	148.1	124.2		147.8	124.6	112.4	240.8	131.9	114.2
dec	135.7	120.4	123.9	115.8	298.8	148.7	124.3		147.9	124.7	112.4	241.3	132.8	113.9
1993 jan	135.5	120.8	123.2	116.3	289.0	150.1	124.5		147.9	124.9	112.7	242.4	130.0	113.9
feb	136.2	121.1	123.9	116.9	286.0	150.7	124.6		149.6	126.0	112.9	244.1	130.9	114.3
mar	136.7	121.2	123.9	117.2	307.8	151.4	125.3		149.7	126.2	112.9	245.0	130.9	114.4
apr	137.3	121.5	123.9	117.5	309.1	151.8	125.5		150.0	126.4	113.1	251.5	132.9	114.9
mai	137.9	121.8	123.9	118.0	311.1	152.1	125.6		151.6	126.6	113.1	252.6	133.1	114.8
jun	137.9	122.0	123.9	118.1	314.2	152.6	125.6		151.7	126.7	113.1	253.2	132.4	114.8
jul	137.7	122.0	123.9	118.3	297.8	152.7	125.7		152.0	126.7	113.1	253.4	131.0	114.5
aug	138.0	122.0	123.9	118.5	294.3	152.9	125.7		152.5	126.8	113.3	253.6	132.4	114.9
sep	138.5	121.9	123.9	118.5	318.6	153.0	125.9		152.6	127.0	113.4	254.4	133.1	115.3
oct		122.0	123.9	118.8	322.8	153.6	126.0			127.5	113.5	254.8	132.9	
nov		122.2	123.9	119.0	325.3	153.9	125.6			127.6	113.5		133.5	

**VERBRAUCHERPREISE**
**CONSUMER PRICES**
**PRIX A LA CONSOMMATION**

	EUR	B	DK	D(*)	GR	E	F	IRL	I	L	NL	P	UK	USA
<b>1007</b>	<b>Verkehr, Nachrichtenübermittlung</b>						<b>Transport, communications</b>				<b>Transports, communications</b>			
							<i>EUR 12 = 100</i>							
1985	100.0	2.8	1.9	21.1	1.8	9.0	21.5	0.6	15.8	0.1	3.4	1.8	19.9	
							<i>1985 = 100</i>							
1989	112.6	103.7	121.0	103.3	186.4	122.3	109.8	107.8	117.6	99.4	104.6	141.9	115.7	107.2
1990	117.3	108.1	121.8	106.1	235.4	131.1	112.9	109.5	123.8	102.6	106.9	168.5	122.8	113.3
1991	123.4	109.9	124.7	112.1	281.2	142.2	116.3	110.9	130.9	103.9	110.8	190.7	132.6	116.4
1992	129.4	112.0	127.5	117.1	330.0	153.0	118.8	110.5	137.3	109.1	114.9	202.5	141.0	118.9
1992 III	130.2	112.1	127.4	117.7	330.2	154.2	119.6	111.3	138.3	109.8	115.5	198.7	142.0	119.3
IV	131.1	113.6	128.1	117.9	362.5	156.9	119.5	110.8	139.6	110.4	115.0	206.0	142.2	121.0
1993 I	132.6	114.4	128.8	120.5	390.1	152.5	121.2	111.2	143.3	112.0	116.3	221.7	141.7	121.3
II	135.2	115.7	129.0	121.7	390.9	154.3	122.1	113.5	146.5	113.7	117.7	215.1	147.5	122.2
III	136.7	117.3	130.7	122.2	406.0	159.6	124.2	114.5	144.6	116.2	118.3	227.3	149.0	122.4
1992 sep	130.2	112.9	127.4	117.7	362.5	154.7	119.5		138.4	110.0	115.6	193.1	141.6	119.2
oct	130.6	113.3	128.1	117.7	345.4	155.8	119.4		138.5	110.3	115.0	200.8	142.4	120.3
nov	131.2	113.8	128.1	118.0	369.1	157.2	119.4		140.1	110.4	115.3	202.3	142.4	121.4
dec	131.4	113.6	128.1	118.1	373.1	157.8	119.6		140.3	110.4	114.8	214.9	141.9	121.2
1993 jan	131.7	113.8	128.8	120.1	384.3	151.4	120.7		141.5	110.8	115.9	217.9	140.9	121.3
feb	132.8	114.5	128.8	120.5	387.6	152.6	121.4		143.9	111.9	116.4	222.3	142.1	121.4
mar	133.2	115.0	128.8	120.9	398.3	153.5	121.5		144.5	113.4	116.6	225.0	142.1	121.2
apr	134.7	115.4	128.1	121.5	402.4	154.6	121.9		144.8	113.6	117.6	226.8	146.6	121.6
mai	135.1	115.6	129.5	121.5	403.1	155.2	122.2		146.6	113.7	117.8	208.2	147.4	122.4
jun	135.6	116.0	129.5	122.1	367.0	153.2	122.3		148.2	113.7	117.8	210.4	148.4	122.5
jul	136.2	116.4	130.2	122.3	407.9	157.8	123.9		144.4	115.1	118.4	211.9	148.7	122.5
aug	136.9	117.7	130.9	122.2	408.2	160.5	124.1		144.6	116.7	118.3	234.3	148.9	122.4
sep	137.1	117.7	130.9	122.2	401.9	160.5	124.5		144.8	116.9	118.3	235.6	149.3	122.3
oct		117.7	130.9	122.4	406.6	160.5	124.4			116.8	117.9	235.9	148.8	
nov		117.9	130.9	122.6	407.3	160.5	124.5			116.9	118.0		147.2	
<b>1008</b>	<b>Erholung, Unterhaltung, Bildung</b>						<b>Recreation, education, etc.</b>				<b>Loisirs, spectacles, enseignement, culture</b>			
							<i>EUR 12 = 100</i>							
1985	100.0	2.4	1.9	23.4	1.4	7.9	16.3	0.8	18.8	0.0	5.3	1.3	20.3	
							<i>1985 = 100</i>							
1989	115.5	110.7	117.4	103.8	173.0	123.8	112.3	116.1	130.7	104.1	101.2	149.9	116.1	117.1
1990	120.8	113.2	121.3	106.1	200.9	130.5	114.6	118.9	140.7	107.2	102.4	170.7	123.1	122.6
1991	126.2	116.1	124.9	108.1	238.3	138.5	117.7	123.9	148.5	109.4	104.4	183.8	132.0	128.1
1992	132.2	117.0	127.4	112.7	287.3	149.1	120.5	128.6	157.0	111.7	106.6	198.6	138.4	131.7
1992 III	132.6	116.7	127.7	112.4	298.7	149.1	121.4	128.3	157.5	111.6	106.7	204.6	139.0	132.1
IV	133.8	117.3	127.9	113.8	308.4	153.7	121.2	130.3	158.5	112.4	107.7	209.6	140.0	133.0
1993 I	134.4	118.3	129.1	115.0	307.6	148.3	122.4	130.7	160.2	113.8	108.3	204.5	140.5	133.8
II	135.4	118.3	129.8	115.5	329.5	151.0	122.0	133.4	161.1	113.0	108.6	222.9	142.2	134.4
III	136.1	118.9	129.8	116.0	325.6	150.6	121.8	133.8	163.7	113.5	109.5	219.4	142.6	135.0
1992 sep	133.1	117.4	127.9	112.9	301.8	151.2	121.3		157.4	112.2	107.3	211.4	139.9	132.5
oct	133.5	117.3	127.9	113.4	319.7	152.9	121.1		157.7	111.9	107.6	212.3	139.9	133.0
nov	133.9	117.2	127.9	114.0	301.5	154.0	121.1		158.9	112.8	107.9	214.1	140.0	133.0
dec	134.0	117.4	127.9	114.1	304.1	154.3	121.4		159.0	112.5	107.6	202.5	140.1	133.1
1993 jan	134.1	118.0	128.6	114.8	306.4	147.5	122.2		159.8	113.6	108.5	203.6	140.0	133.5
feb	134.5	118.6	129.3	115.1	305.8	148.4	122.5		160.3	114.0	108.1	204.6	140.8	133.7
mar	134.6	118.3	129.3	115.2	310.7	148.9	122.4		160.5	113.9	108.4	205.4	140.8	134.0
apr	135.0	118.5	129.3	115.3	315.6	149.4	122.1		160.5	112.9	108.6	207.7	142.0	134.5
mai	135.3	118.3	130.0	115.5	316.5	149.6	121.9		160.8	113.1	108.6	229.0	142.3	134.2
jun	136.1	118.1	130.0	115.6	356.5	154.1	121.9		161.8	112.9	108.6	231.9	142.3	134.7
jul	135.8	118.5	130.0	115.7	318.6	149.9	121.8		163.5	112.9	108.9	233.0	141.9	134.5
aug	136.0	118.9	129.3	115.9	323.4	150.1	121.6		163.8	113.4	109.5	212.3	142.5	134.9
sep	136.6	119.4	130.0	116.4	335.0	151.6	121.8		163.8	113.4	110.2	212.9	143.3	135.7
oct		119.3	130.0	116.7	334.4	153.6	122.3			114.2	110.7	218.9	143.5	
nov		119.3	130.0	117.0	330.4	153.8	121.8			115.1	110.6		144.0	

**VERBRAUCHERPREISE**
**CONSUMER PRICES**
**PRIX A LA CONSOMMATION**

	EUR	B	DK	D(*)	GR	E	F	IRL	I	L	NL	P	UK	USA
<b>1009</b>	<b>Sonstige Güter und Dienstleistungen einschliesslich Gaststättenverzeh</b>				<b>Other goods and services including drinks and meals out</b>				<b>Autres biens et services repas et boissons à l'étranger inclus</b>					
	<i>EUR 12 = 100</i>													
1985	100.0	3.1	1.1	14.4	1.3	12.4	17.2	0.4	19.9	0.1	4.3	1.6	24.1	
	<i>1985 = 100</i>													
1989	124.4	117.0	116.7	111.9	180.3	137.4	120.3	120.0	131.0	114.3	105.3	160.7	124.3	125.0
1990	132.1	120.6	120.0	114.5	209.5	149.5	126.0	124.5	139.0	119.3	107.5	180.4	134.9	134.6
1991	141.2	127.0	122.1	118.0	244.9	162.9	128.7	129.7	148.5	124.2	110.7	205.0	148.8	145.3
1992	150.0	133.4	124.7	124.2	280.5	178.2	136.2	135.7	157.7	129.9	115.3	216.7	159.0	155.1
1992 III	151.0	135.4	125.2	124.2	282.8	179.9	137.4	138.4	158.6	130.8	115.9	220.2	160.4	156.1
IV	153.2	134.9	125.9	128.7	292.3	182.4	138.4	136.2	161.1	132.0	116.4	223.8	161.8	159.4
1993 I	151.7	136.9	126.1	132.6	299.7	156.7	139.6	138.8	163.6	134.0	117.1	231.0	163.2	162.1
II	153.9	137.2	126.8	134.4	309.6	159.8	140.7	138.3	166.0	135.5	118.4	235.2	166.3	163.3
III	155.7	139.2	127.2	136.1	319.7	162.1	141.6	142.5	168.0	137.0	119.0	239.2	168.2	163.7
1992 sep	151.7	134.1	125.2	125.5	286.6	181.3	137.8		159.3	131.4	116.0	222.1	160.9	158.3
oct	152.4	134.0	125.9	127.1	291.1	181.8	138.1		160.1	131.7	116.3	222.5	161.4	159.1
nov	153.4	135.4	125.9	129.2	292.6	182.5	138.5		161.4	132.2	116.4	223.6	162.0	159.2
dec	153.6	135.4	125.9	129.7	293.3	182.8	138.6		161.8	132.2	116.5	225.2	162.0	160.1
1993 jan	151.0	136.1	125.9	131.8	298.0	155.6	139.3		162.6	133.8	117.0	228.7	162.8	161.7
feb	151.8	137.0	125.9	132.7	297.7	156.6	139.6		163.7	133.9	117.1	232.1	163.4	162.1
mar	152.3	137.6	126.6	133.3	303.3	157.8	140.0		164.4	134.2	117.3	232.2	163.4	162.5
apr	153.3	137.1	126.6	133.5	304.9	158.9	140.4		165.3	134.7	118.2	233.1	166.1	162.9
mai	153.9	137.1	126.6	134.5	306.2	159.8	140.7		166.1	135.6	118.5	235.6	166.3	163.6
jun	154.5	137.4	127.2	135.2	317.7	160.7	140.9		166.7	136.0	118.5	236.9	166.6	163.5
jul	155.3	140.0	127.2	136.0	315.1	161.7	141.3		167.4	136.8	118.9	237.7	167.6	164.0
aug	155.8	140.0	127.2	136.1	318.4	162.2	141.7		168.1	137.1	119.0	240.2	168.3	163.7
sep	156.0	137.5	127.2	136.1	325.6	162.5	141.9		168.5	137.2	119.2	239.6	168.7	163.5
oct		137.5	127.9	136.6	327.4	162.6	142.2			137.3	119.2	240.9	169.1	
nov		137.4	127.9	138.0	333.8	162.2	142.3			137.9	119.2		169.7	

**LANDWIRTSCHAFTLICHE  
ERZEUGERPREISE**
**AGRICULTURAL PRODUCTION  
PRICES**
**PRIX AGRICOLES  
A LA PRODUCTION**

	EUR	B	DK	D(*)	GR	E	F	IRL	I	L	NL	P	UK	
<b>1101</b>	<b>Landwirtschaftliche Produkte einschliesslich Obst und Gemüse</b>				<b>Agricultural products including fruit and vegetables</b> <i>1985 = 100</i>						<b>Produits agricoles avec fruits et légumes</b>			
1989	113.1	101.5	101.3	99.8	166.4	116.6	105.8	120.1	112.9	114.8	100.8	149.4	111.8	
1990	114.8	95.8	93.8	94.8	200.2	117.3	105.6	106.5	118.2	112.5	95.2	155.5	113.3	
1991	118.0	94.6	91.9	94.0	239.9	117.1	105.8	103.2	124.8	104.3	97.9	147.1	112.5	
1992	113.9	94.2	91.9	92.0	248.3	109.4	98.5	106.3	117.9	99.4	93.4	135.7	114.6	
1992 II	115.6	97.4	95.3	96.2	244.9	111.3	102.0	109.7	116.8	101.6	97.3	133.43	113.9	
III	111.7	89.2	90.1	91.8	245.1	108.2	93.8	106.7	114.0	100.9	90.5	134.3	114.4	
IV	111.1	93.7	88.1	87.9	245.4	104.6	96.3	104.5	116.8	99.1	90.7	125.0	114.4	
1993 I	114.4	88.5	86.2	86.7	258.9	110.5	96.8	109.1	124.9	98.5	92.4	132.1	121.7	
II	114.7	87.6	84.9	86.3	262.3	112.2	94.6	115.0	124.2	96.3	85.4	133.5	124.4	
1992 jun	112.5	92.0	93.7	96.0	244.3	110.0	97.5	110.1	115.0	101.5	94.2	129.5	108.8	
jul	112.3	87.6	91.9	94.2	245.6	111.0	93.4	106.8	114.1	100.7	89.8	131.0	113.2	
aug	111.4	86.8	89.8	91.2	243.2	109.9	92.9	107.1	113.0	100.3	88.7	133.9	113.8	
sep	111.6	93.3	88.5	90.1	246.6	103.8	95.3	106.2	115.0	101.8	93.0	138.1	113.0	
oct	112.4	94.3	88.6	88.6	248.2	106.2	96.0	105.6	117.8	99.3	92.4	127.8	113.8	
nov	110.4	94.5	88.9	88.6	242.1	103.8	96.7	104.8	116.2	99.1	91.0	120.6	111.7	
dec	110.5	92.3	86.9	86.5	245.8	103.8	96.3	103.0	116.3	98.9	88.6	126.6	114.7	
1993 jan	113.3	89.8	86.0	85.7	262.6	108.9	97.0	104.7	120.4	98.6	92.0	132.1	117.4	
feb	113.9	86.8	86.1	86.5	260.1	108.9	96.8	108.7	122.7	98.9	92.9	132.2	121.1	
mar	116.4	88.9	86.4	87.8	253.9	113.7	97.6	113.9	131.7	98.0	92.3	132.0	124.3	
apr	116.2	86.9	86.8	86.7	270.5	111.2	95.5	114.0	127.2	97.3	86.9	132.4	125.8	
mai	114.2	91.9	84.0	85.3	256.8	111.3	95.4	116.9	122.7	96.2	85.3	134.0	123.8	
jun	113.8	84.1	83.7	86.1	259.5	113.9	94.7	114.1	122.7	95.4	83.9	134.1	121.2	
jul		81.8		85.7		116.6	88.2	115.6				137.2	123.2	
aug				84.0			87.7					138.8	122.0	
<b>1102</b>	<b>Produkte pflanzlichen Ursprungs einschliesslich Obst und Gemüse</b>				<b>Vegetable products including fruit and vegetables</b> <i>1985 = 100</i>						<b>Produits d'origine végétale avec fruits et légumes</b>			
1989	116.3	100.4	95.7	96.4	168.9	121.6	103.4	110.1	113.3	107.5	99.6	182.7	107.8	
1990	124.7	102.6	90.7	96.4	205.6	129.9	107.1	102.0	123.0	109.4	100.4	192.3	113.8	
1991	133.5	103.8	91.7	100.3	253.7	131.8	111.3	108.7	134.8	113.5	107.0	179.1	115.4	
1992	121.5	91.2	90.8	88.1	254.7	117.2	95.7	104.9	120.6	86.9	95.3	160.4	109.9	
1992 II	126.7	100.8	92.1	99.0	251.4	122.4	104.9	117.9	120.6	100.6	102.8	157.9	116.2	
III	116.9	77.6	89.5	88.4	248.1	115.7	87.7	106.6	116.0	100.2	87.0	154.3	101.4	
IV	115.2	89.6	90.4	83.6	245.4	108.1	90.1	96.3	115.9	87.2	94.9	136.9	106.0	
1993 I	123.4	89.3	93.8	86.3	264.8	118.5	94.6	100.0	129.3	86.8	110.4	149.5	117.8	
II	124.6	94.3	92.4	87.0	269.7	122.8	94.4	100.3	128.5	86.8	93.5	156.3	119.3	
1992 jun	120.9	85.4	88.7	98.4	250.8	121.3	97.6	122.9	118.8	100.3	93.1	151.0	105.9	
jul	119.1	72.0	89.8	95.3	251.4	121.4	89.1	108.5	117.3	100.3	82.9	148.4	100.3	
aug	116.4	72.2	89.4	86.0	245.1	118.4	86.6	110.3	115.5	100.0	83.6	151.8	97.6	
sep	115.3	88.5	89.2	84.0	247.7	107.5	87.5	101.0	115.4	100.2	94.4	162.7	97.2	
oct	117.0	89.0	90.3	83.2	247.6	111.9	89.0	98.4	117.9	87.2	96.1	144.3	99.4	
nov	113.5	88.8	91.1	83.7	240.9	106.7	90.7	95.5	114.8	87.2	93.4	127.0	102.6	
dec	115.0	90.9	89.8	84.0	247.6	105.7	90.7	94.9	114.9	87.2	95.1	139.3	107.8	
1993 jan	121.4	90.6	92.9	84.9	269.5	114.3	94.3	99.7	121.5	86.8	107.2	149.7	113.2	
feb	122.9	85.4	94.0	86.4	267.1	115.2	95.0	100.4	126.6	86.8	113.3	149.6	115.9	
mar	126.7	92.0	94.5	87.6	257.9	125.9	95.8	99.8	139.9	86.8	110.9	149.3	117.8	
apr	126.8	90.0	96.3	87.4	277.2	121.3	94.7	98.1	131.4	86.8	100.4	153.5	119.0	
mai	124.3	107.8	92.4	84.9	264.5	121.2	95.6	100.1	126.2	86.8	92.3	157.0	118.7	
jun	123.8	84.9	88.6	84.9	267.5	125.5	93.8	102.7	128.0	86.8	87.7	158.3	113.8	
jul		80.4		86.5		128.6	80.9	116.6				160.9	107.1	
aug				82.0			78.3					164.0	102.9	

**LANDWIRTSCHAFTLICHE  
ERZEUGERPREISE**

**AGRICULTURAL PRODUCTION  
PRICES**

**PRIX AGRICOLES  
A LA PRODUCTION**

	EUR	B	DK	D(*)	GR	E	F	IRL	I	L	NL	P	UK
<b>1103</b>	<b>Produkte tierischen Ursprungs</b>					<b>Livestock products</b>					<b>Produits d'origine animale</b>		
	<i>1985 = 100</i>												
1989	110.4	102.0	104.0	101.0	160.6	110.9	108.3	121.5	112.3	116.3	101.4	123.3	114.2
1990	106.3	92.6	95.3	94.2	187.7	102.8	104.1	107.0	111.5	113.1	92.5	126.8	113.0
1991	104.7	90.2	92.0	91.5	207.9	100.1	100.1	102.5	111.0	102.4	93.3	121.9	110.8
1992	107.4	95.7	92.5	93.5	233.6	100.4	101.3	106.4	114.0	101.8	92.4	116.3	117.5
1992 II	106.2	95.7	96.8	95.2	229.7	98.5	99.0	108.6	111.6	101.8	94.4	114.2	112.5
III	107.3	94.9	90.4	93.2	238.2	99.6	100.1	106.7	111.2	101.0	92.3	118.6	122.2
IV	107.6	95.7	87.0	89.6	245.4	100.6	102.7	105.6	118.0	101.1	88.5	115.7	119.5
1993 I	106.7	88.1	82.6	86.8	245.0	101.3	99.0	110.3	118.8	100.4	83.1	118.5	124.1
II	106.2	84.4	81.2	86.1	245.0	100.0	94.8	117.0	118.2	97.8	81.2	115.7	127.4
1992 jun	105.2	95.1	96.0	95.1	229.0	97.0	97.5	108.4	109.8	101.7	94.8	112.7	110.6
jul	106.5	95.1	92.9	93.8	231.9	99.0	97.7	106.6	109.6	100.8	93.3	117.3	120.9
aug	107.1	94.0	90.0	93.2	238.8	100.2	99.3	106.7	109.5	100.3	91.4	119.8	123.4
sep	108.5	95.7	88.2	92.5	243.9	99.7	103.2	106.9	114.5	102.0	92.3	118.8	122.4
oct	108.6	97.0	87.8	90.7	249.5	99.5	103.2	106.6	117.6	101.3	90.5	114.9	122.4
nov	107.8	97.3	87.8	90.5	244.9	100.6	102.8	106.0	118.3	101.1	89.8	115.6	117.2
dec	106.7	92.9	85.5	87.5	241.7	101.6	102.0	104.1	118.1	100.8	85.2	116.7	118.8
1993 jan	106.4	89.3	82.7	86.1	246.5	102.7	99.7	105.3	118.9	100.5	84.2	118.4	119.9
feb	106.3	87.5	82.4	86.5	244.0	101.7	98.6	109.8	117.3	100.9	82.3	118.5	124.2
mar	107.6	87.3	82.6	87.9	244.4	99.6	99.4	115.8	120.3	99.8	82.8	118.5	128.3
apr	107.1	85.4	82.3	86.4	255.0	99.5	96.4	116.1	121.5	99.0	80.0	115.9	129.9
mai	105.5	84.1	80.0	85.4	238.9	100.0	95.3	119.2	117.8	97.7	81.7	116.1	126.8
jun	105.2	83.7	81.4	86.6	241.0	100.4	95.6	115.7	115.4	96.8	82.0	115.2	125.5
jul		82.5		85.4		102.7	95.6	115.5				118.6	132.9
aug		83.2		84.8			97.3					118.9	133.5



## LÖHNE

## WAGES AND SALARIES

## SALAIRES

	EUR	B	DK	D(*)	GR	E	F	IRL	I	L	NL	P	UK	USA
<b>1201</b>	<b>Stundenlöhne Industrie – nominal</b>				<b>Hourly wages industry – nominal</b>					<b>Salaires horaires industrie – nominaux</b>				
	<i>EUR 12 = 100</i>													
	<i>1985 = 100</i>													
1985	100.0	2.9	1.5	28.7	1.5	4.5	19.0	0.8	9.3	0.2	3.8	3.4	24.4	
1989	124.1	110.0	128.4	116.5	176.4	136.7	115.8	125.6	124.6	115.2	108.5	160.9	132.5	110.0
1990	133.0	116.0	133.7	122.5	210.6	149.5	121.5	132.4	133.6	118.8	111.9	184.0	144.4	113.7
1991		122.4	139.8	129.9	245.8	163.0	127.5	139.9	145.1		117.4	211.5	157.2	117.4
1992		127.8		137.6			132.9		154.5				167.5	120.5
1989 I	121.0	107.3	126.8	113.6	166.9	132.1	113.9	123.5	122.2	113.1	107.6	158.3	128.2	109.2
II	123.3	109.2	128.2	116.2	172.9	135.2	115.4	125.0	123.0	116.0	108.5	159.2	131.5	109.6
III	125.5	111.3	128.9	117.8	176.4	138.6	116.3	126.2	126.4	115.9	108.8	161.8	135.1	110.3
IV	126.5	112.4	129.6	118.3	189.5	141.0	117.5	127.9	126.8	115.7	109.1	164.4	135.4	110.8
1990 I	128.9	114.3	131.6	118.9	200.6	144.9	119.0	129.4	131.3	117.9	110.3	174.4	138.1	111.5
II	131.9	115.8	133.6	121.1	206.7	148.7	121.0	131.9	131.5	120.1	111.5	184.3	143.2	113.2
III	135.1	116.4	134.4	124.7	211.1	152.1	122.5	132.7	135.8	119.1	112.4	187.3	148.0	114.7
IV	136.1	117.6	135.3	125.4	223.9	152.2	123.7	135.5	135.9	118.1	113.3	190.2	148.4	115.5
1991 I		120.0	137.7	125.9	230.5	156.4	125.2	137.1	140.6		115.2	201.9	151.7	116.3
II		121.6	140.0	128.0	241.1	162.5	126.5	140.0	141.6		117.1	213.6	156.8	117.0
III		123.5	140.5	132.4	250.9	165.7	128.7	140.3	148.7		118.2	214.8	159.5	118.1
IV		124.5	140.9	133.5	260.8	167.5	129.8	142.2	149.4		119.2	215.9	160.7	118.4
1992 I		125.9	142.9	134.0	271.3		130.8	144.0	153.8			227.4	163.4	118.9
II		127.7	144.8	135.6	275.5		132.4	145.9	154.0			238.8	165.8	120.2
III		128.2		139.9			133.7		154.7				169.9	120.7
IV		129.3		140.9			134.7		155.5				171.0	122.3
<b>1202</b>	<b>Stundenlöhne Industrie – real</b>				<b>Hourly wages industry – in real terms</b>					<b>Salaires horaires industrie – réels</b>				
	<i>1985 = 100</i>													
1989	106.7	102.6	108.7	111.8	95.4	106.6	102.9	110.3	100.7	109.6	106.6	106.6	108.8	95.4
1990	108.2	104.5	110.3	114.5	94.7	109.2	104.4	112.5	101.4	109.0	107.3	107.7	108.3	93.6
1991		106.8	112.6	117.4	92.5	112.4	106.1	115.3	103.6		108.3	111.6	111.4	92.7
1992		108.9		119.5			108.0		104.9				114.4	92.4
1989 I	106.1	101.4	109.3	110.0	95.3	105.6	102.7	110.3	100.8	109.1	106.8	108.5	108.6	96.5
II	106.4	102.1	108.8	111.4	94.9	106.9	102.8	110.5	99.9	110.8	106.8	107.0	108.3	95.3
III	107.4	103.2	108.8	113.0	94.9	106.9	102.9	109.9	101.7	109.8	106.6	105.8	110.2	95.1
IV	106.8	103.5	108.0	112.7	96.6	107.2	103.1	110.6	100.3	108.6	106.3	105.2	108.3	94.7
1990 I	107.2	104.4	109.9	112.1	98.5	108.2	103.5	110.9	101.8	109.3	107.2	106.7	108.5	93.7
II	107.9	105.0	110.7	113.5	94.8	110.1	104.4	112.6	100.6	111.0	107.4	109.2	107.5	94.1
III	109.3	104.4	110.5	116.4	93.1	110.2	104.8	112.5	102.5	109.4	107.4	108.2	109.3	93.8
IV	108.4	104.2	110.2	116.0	92.5	108.4	104.8	114.2	100.7	106.4	107.3	106.7	107.9	92.9
1991 I		105.7	112.2	115.5	93.0	110.0	105.3	114.6	102.4		108.4	109.7	109.7	92.8
II		106.8	113.0	116.4	91.9	113.5	105.6	116.1	101.7		109.1	113.5	111.1	92.8
III		107.3	113.0	118.7	93.5	113.4	106.7	114.8	105.6		107.9	112.2	112.5	92.9
IV		107.6	112.4	118.8	91.4	113.0	106.8	115.7	104.6		107.8	111.1	112.2	92.5
1992 I		108.3	113.7	117.9	92.6		107.1	116.1	106.1			114.0	113.5	92.2
II		109.2	114.1	118.0	90.8		107.6	116.8	105.0			115.7	112.7	92.5
III		108.8		121.2			108.6		104.6				115.6	92.1
IV		109.2		120.9			108.8		103.9				115.9	92.7

FINANZSTATISTIKEN

FINANCIAL STATISTICS

STATISTIQUES FINANCIERES

	BFR	DKR	DM	DR	PTA	FF	IRL	LIT	HFL	ESC	UKL	USD	YEN	
<b>1301</b>	<b>Wechselkurs (mittel)</b>			<b>Exchange rate (mean)</b>					<b>Taux de change (moyenne)</b>					
	<i>1 ECU = ...</i>													
1986	43.80	7.936	2.128	137.42	137.46	6.800	0.7335	1461.9	2.401	147.09	0.6715	0.984	165.00	
1987	43.04	7.884	2.072	156.22	142.19	6.928	0.7754	1494.7	2.334	162.58	0.7047	1.154	166.60	
1988	43.43	7.952	2.074	167.58	137.60	7.036	0.7757	1537.3	2.335	170.06	0.6644	1.182	151.46	
1989	43.38	8.049	2.070	178.84	130.41	7.024	0.7768	1510.5	2.335	173.41	0.6733	1.102	151.94	
1990	42.43	7.856	2.052	201.41	129.32	6.914	0.7678	1521.9	2.312	181.11	0.7139	1.273	183.68	
1991	42.22	7.909	2.051	225.22	128.47	6.973	0.7678	1533.2	2.311	178.61	0.7010	1.239	166.49	
1992	41.59	7.810	2.020	246.98	132.51	6.849	0.7607	1595.3	2.275	174.70	0.7376	1.298	164.21	
1992 III	41.78	7.825	2.027	251.39	131.84	6.872	0.7642	1570.0	2.285	174.95	0.7282	1.386	173.07	
IV	40.40	7.577	1.963	256.44	140.22	6.664	0.7448	1724.6	2.208	175.30	0.8032	1.268	155.91	
1993 I	40.11	7.488	1.947	261.92	138.86	6.604	0.7804	1840.9	2.189	177.65	0.8067	1.190	143.84	
II	40.17	7.495	1.953	265.72	146.38	6.588	0.8010	1814.8	2.192	183.91	0.7863	1.207	132.65	
III	40.69	7.741	1.928	270.00	154.81	6.686	0.8141	1823.1	2.167	194.26	0.7644	1.150	121.47	
1992 sep	41.33	7.764	2.005	252.14	134.91	6.822	0.7598	1616.8	2.258	176.55	0.7483	1.387	170.12	
oct	40.44	7.577	1.963	254.74	139.80	6.661	0.7471	1731.7	2.210	175.02	0.8005	1.325	160.54	
nov	40.45	7.572	1.966	255.49	141.00	6.651	0.7451	1690.1	2.212	175.31	0.8113	1.239	153.47	
dec	40.30	7.581	1.959	259.05	139.91	6.681	0.7420	1750.4	2.202	175.59	0.7983	1.239	153.63	
1993 jan	40.31	7.556	1.958	261.63	138.98	6.640	0.7417	1808.1	2.202	176.24	0.7909	1.212	151.59	
feb	40.05	7.460	1.942	260.77	138.92	6.578	0.7982	1831.1	2.186	177.04	0.8223	1.182	142.94	
mar	39.98	7.454	1.941	263.17	138.71	6.594	0.7987	1877.9	2.182	179.40	0.8068	1.179	137.88	
apr	40.10	7.484	1.948	265.45	141.19	6.587	0.7989	1872.3	2.189	180.71	0.7893	1.221	137.03	
mai	40.19	7.511	1.955	265.22	147.26	6.591	0.8021	1796.6	2.193	184.56	0.7858	1.217	134.42	
jun	40.21	7.491	1.956	266.40	150.33	6.585	0.8019	1778.3	2.194	186.25	0.7839	1.185	127.13	
jul	40.29	7.557	1.951	266.97	153.04	6.645	0.8066	1801.9	2.194	190.38	0.7604	1.138	122.50	
aug	40.73	7.834	1.921	269.23	157.31	6.723	0.8145	1818.9	2.162	196.34	0.7596	1.133	117.64	
sep	41.05	7.833	1.912	273.81	154.07	6.690	0.8212	1848.5	2.147	196.05	0.7733	1.179	124.26	
oct	41.49	7.713	1.906	276.32	153.73	6.690	0.8115	1862.9	2.143	197.09	0.7740	1.164	124.47	
nov	40.89	7.639	1.920	274.97	154.94	6.670	0.8040	1881.9	2.154	196.36	0.7623	1.129	121.75	
<b>1302</b>	<b>Wechselkurs</b>			<b>Exchange rate</b>					<b>Taux de change</b>					
	<i>1 SZR = ...</i>			<i>1 SDR = ...</i>					<i>1 DTS = ...</i>					
1986	52.33	9.480	2.543	164.04	164.17	8.119	0.8753	1746.7	2.869	175.51	0.8008	1.174	197.27	
1987	48.25	8.837	2.322	175.07	159.48	7.768	0.8693	1675.6	2.617	182.23	0.7902	1.294	186.76	
1988	49.35	9.037	2.357	190.44	156.37	7.997	0.8815	1747.1	2.653	193.26	0.7550	1.344	172.14	
1989	50.46	9.363	2.408	208.01	151.68	8.170	0.9036	1757.2	2.716	201.70	0.7830	1.282	176.70	
1990	45.28	8.386	2.190	214.90	138.08	7.380	0.8195	1624.3	2.468	193.31	0.7624	1.358	196.11	
1991	46.68	8.743	2.267	249.06	142.02	7.710	0.8489	1695.0	2.555	197.48	0.7750	1.369	184.00	
1992	45.24	8.495	2.198	268.46	144.07	7.449	0.8274	1734.5	2.474	189.95	0.8018	1.409	178.43	
1992 III	43.77	8.199	2.124	263.43	138.16	7.201	0.8007	1645.2	2.394	183.35	0.7632	1.453	181.40	
IV	44.76	8.395	2.175	284.15	155.39	7.384	0.8252	1910.3	2.447	194.25	0.8902	1.404	172.66	
1993 I	46.36	8.656	2.250	302.66	160.51	7.633	0.9014	2126.0	2.531	205.24	0.9325	1.376	166.51	
II	47.00	8.771	2.286	310.91	171.20	7.709	0.9373	2124.3	2.565	215.15	0.9201	1.413	155.41	
III	49.65	9.444	2.352	329.39	188.89	8.157	0.9932	2224.0	2.644	237.00	0.9326	1.403	148.16	
1992 sep	43.45	8.161	2.107	265.03	141.81	7.170	0.7986	1699.4	2.374	185.58	0.7866	1.458	178.82	
oct	43.79	8.205	2.126	275.85	151.39	7.213	0.8090	1875.2	2.393	189.52	0.8668	1.435	173.84	
nov	45.30	8.481	2.203	286.18	157.93	7.450	0.8346	1893.1	2.478	196.37	0.9088	1.388	171.90	
dec	45.18	8.499	2.196	290.42	156.85	7.490	0.8319	1962.4	2.469	196.85	0.8949	1.389	172.23	
1993 jan	45.78	8.581	2.224	297.12	157.83	7.541	0.8423	2053.4	2.501	200.15	0.8981	1.377	172.16	
feb	46.47	8.656	2.254	302.59	161.20	7.633	0.9262	2124.7	2.537	205.43	0.9542	1.372	165.87	
mar	46.83	8.731	2.273	308.28	162.49	7.725	0.9355	2199.8	2.556	210.15	0.9451	1.381	161.51	
apr	46.41	8.661	2.255	307.19	163.39	7.623	0.9246	2166.7	2.534	209.13	0.9134	1.413	158.58	
mai	46.75	8.737	2.274	308.53	171.31	7.667	0.9330	2089.9	2.551	214.69	0.9142	1.416	156.37	
jun	47.85	8.915	2.328	317.02	178.90	7.837	0.9542	2116.2	2.611	221.63	0.9328	1.410	151.29	
jul	49.21	9.228	2.383	326.04	186.90	8.115	0.9850	2200.5	2.679	232.51	0.9286	1.390	149.60	
aug	50.38	9.690	2.376	333.02	194.58	8.316	1.0075	2249.8	2.674	242.86	0.9396	1.402	145.51	
sep	49.35	9.415	2.298	329.10	185.18	8.041	0.9870	2221.7	2.580	235.64	0.9295	1.417	149.36	
oct	50.16	9.326	2.305	334.13	185.89	8.090	0.9812	2252.7	2.591	238.32	0.9359	1.407	150.51	
nov	50.32	9.402	2.362	338.39	190.68	8.208	0.9894	2316.0	2.651	241.65	0.9382	1.389	149.83	

	BFR	DKR	DM	DR	PTA	FF	IRL	LIT	HFL	ESC	UKL	USD	YEN
<b>1303</b>	<b>Wechselkurs</b>		<b>Exchange rate</b>							<b>Taux de change</b>			
	1 USD = ...												
1986	44.73	8.102	2.174	140.06	140.25	6.935	0.7473	1493.0	2.453	149.82	0.6833	1.000	168.71
1987	37.33	6.837	1.797	135.49	123.43	6.010	0.6727	1296.2	2.025	140.95	0.6117	1.000	144.57
1988	36.75	6.729	1.755	141.82	116.43	5.955	0.6564	1301.0	1.976	143.91	0.5621	1.000	128.12
1989	39.39	7.309	1.880	162.39	118.40	6.377	0.7053	1371.4	2.120	157.45	0.6113	1.000	137.96
1990	33.42	6.187	1.616	158.42	101.95	5.446	0.6047	1198.2	1.821	142.63	0.5630	1.000	144.77
1991	34.17	6.399	1.659	182.29	103.93	5.642	0.6213	1240.4	1.870	144.50	0.5671	1.000	134.50
1992	32.15	6.037	1.562	190.71	102.37	5.293	0.5879	1232.5	1.758	134.99	0.5697	1.000	126.95
1992 III	30.15	5.647	1.463	181.44	95.18	4.959	0.5515	1133.6	1.649	126.28	0.5258	1.000	124.89
IV	31.91	5.985	1.551	202.58	110.78	5.264	0.5883	1361.6	1.744	138.56	0.6347	1.000	123.02
1993 I	33.69	6.289	1.635	219.91	116.62	5.546	0.6549	1544.6	1.839	149.12	0.6775	1.000	120.98
II	32.94	6.209	1.618	220.09	121.19	5.457	0.6635	1503.7	1.816	152.31	0.6513	1.000	109.99
III	35.39	6.732	1.677	234.78	134.66	5.815	0.7080	1585.3	1.885	168.94	0.6647	1.000	105.60
1992 aug	29.91	5.600	1.452	179.49	93.23	4.925	0.5469	1102.7	1.637	125.21	0.5155	1.000	126.30
sep	29.83	5.604	1.447	182.04	97.47	4.924	0.5484	1162.6	1.630	127.45	0.5408	1.000	122.67
oct	30.54	5.722	1.483	192.39	105.58	5.031	0.5642	1307.2	1.669	132.18	0.6046	1.000	121.17
nov	32.65	6.112	1.587	206.25	113.83	5.369	0.6015	1364.4	1.786	141.52	0.6549	1.000	123.88
dec	32.53	6.120	1.581	209.12	112.94	5.393	0.5990	1413.2	1.778	141.97	0.6444	1.000	124.00
1993 jan	33.26	6.235	1.616	215.87	114.67	5.479	0.6120	1491.9	1.817	145.41	0.6524	1.000	125.07
feb	33.88	6.310	1.643	220.57	117.50	5.564	0.6751	1548.7	1.849	149.74	0.6956	1.000	120.91
mar	33.92	6.324	1.647	223.28	117.69	5.595	0.6776	1593.2	1.851	152.21	0.6846	1.000	116.98
apr	32.84	6.130	1.596	217.42	115.63	5.395	0.6543	1533.8	1.793	148.01	0.6465	1.000	112.23
mai	32.02	6.171	1.606	217.92	121.03	5.415	0.6590	1476.1	1.802	151.66	0.6457	1.000	110.43
jun	33.95	6.326	1.652	224.95	126.92	5.561	0.6771	1501.4	1.853	157.25	0.6618	1.000	107.30
jul	35.40	6.638	1.713	234.52	134.46	5.837	0.7085	1582.9	1.927	167.27	0.6679	1.000	107.59
aug	35.94	6.912	1.695	237.57	138.81	5.932	0.7187	1605.0	1.907	173.25	0.6703	1.000	103.81
sep	34.82	6.644	1.622	232.25	130.69	5.675	0.6966	1568.0	1.821	166.30	0.6559	1.000	105.39
oct	35.65	6.628	1.638	237.45	132.10	5.749	0.6974	1600.8	1.841	169.38	0.6651	1.000	106.96

## FINANZSTATISTIKEN

## FINANCIAL STATISTICS

## STATISTIQUES FINANCIERES

	B	DK	D	GR	E	F	IRL	I	L	NL	P	UK	USA	JAP
<b>1304</b>	<b>Tagesgeldsatz</b>						<b>Day-to-day money rate</b>				<b>Taux de l'argent au jour le jour</b>			
							%							
1989	7.0	9.5	6.6	20.2	14.4	9.1	9.3	12.6		7.0	12.8	13.7	9.2	4.9
1990	8.3	10.7	7.9	21.5	14.8	10.0	11.5	12.1		8.3	13.7	14.9	8.1	7.2
1991	8.5	9.7	8.8	22.7	13.2	9.5	10.5	11.9		9.0	15.8	11.8	5.7	7.5
1992	8.7	11.3	9.4	23.5	13.0	10.4	15.7	14.4		9.3	17.6	9.7	3.5	4.6
1992 III	8.9	11.7	9.6	23.9	12.9	11.2	14.4	18.3		9.5	19.2	10.0	3.3	4.3
IV	8.2	13.2	8.9	28.3	14.3	10.4	28.0	14.0		8.8	16.8	8.3	3.0	4.0
1993 I	7.5	15.4	8.6	26.0	14.9	11.5	38.7	11.9		8.2	14.8	6.3	3.0	3.5
II	6.4	9.3	7.9	21.8	13.2	8.5	7.6	10.8		7.4	15.6	6.2	3.0	3.2
III	7.9	9.8	7.0	23.8	11.1	8.2	6.4	9.3		6.6	11.3	6.2	3.1	3.1
1992 aug	9.0	11.5	9.7	19.6	13.0	10.0	10.2	15.8		9.8	14.9	9.8	3.3	4.1
sep	8.9	12.9	9.3	30.7	13.0	13.5	23.0	22.1		9.3	26.1	9.6	3.2	4.2
oct	8.4	11.8	8.9	31.9	13.4	11.5	15.3	15.5		8.8	18.2	10.2	3.1	4.1
nov	8.2	12.8	8.9	24.2	14.3	9.5	55.0	13.9		8.8	17.9	7.9	3.1	3.9
dec	8.1	15.1	8.9	28.7	15.1	10.0	13.8	12.7		8.7	14.2	6.9	2.9	3.9
1993 jan	8.0	13.6	8.7	26.1	14.4	12.0	96.9	12.7		8.4	13.4	6.8	3.0	3.9
feb	7.5	18.1	8.6	25.3	14.8	11.5	10.3	11.6		8.3	13.2	6.0	3.0	3.3
mar	7.1	14.5	8.3	26.5	15.7	11.0	9.0	11.3		8.1	18.0	5.9	3.1	3.2
apr	6.8	10.9	8.0	22.7	14.3	9.6	8.1	11.3		7.8	19.3	6.5	3.0	3.2
mai	6.3	9.1	7.8	21.4	13.6	8.1	7.5	10.8		7.4	15.6	6.0	3.0	3.2
jun	6.0	8.1	7.8	21.3	11.6	7.7	7.1	10.4		7.1	11.9	5.9	3.0	3.2
jul	6.2	9.5	7.3	23.3	12.4	8.3	5.8	9.5		6.8	11.5	6.4	3.1	3.3
aug	8.5	11.2	6.8	23.0	10.7	9.0	6.6	9.3		6.6	11.3	6.1	3.0	3.1
sep	9.0	8.8	7.0	25.0	10.2	7.3	6.8	9.1		6.5	11.1	6.3	3.1	2.9
oct			6.7	27.9	10.7	7.0	6.6	8.8		6.3	11.5	5.8	3.0	2.5
<b>1305</b>	<b>Zentralbankdiskontsatz</b>						<b>Official discount rate</b>				<b>Taux de l'escompte officiel</b>			
	<b>Periodenende</b>						<b>end of period</b>				<b>fin de période</b>			
							%							
1989	10.3	7.0	6.0	19.0		9.5	11.3	13.5		7.0	14.5		7.0	4.3
1990	10.5	8.5	6.0	19.0			10.3	12.5		7.3	14.5		6.5	6.0
1991	8.5	9.5	8.0	19.0				12.0		8.5	14.5		3.5	4.5
1992	7.8	9.5	8.3	19.0				12.0		7.8	14.5		3.0	3.3
1992 III	8.0	9.5	8.3	19.0				15.0		8.3	14.5		3.0	3.3
IV	7.8	9.5	8.3	19.0				12.0		7.8	14.5		3.0	3.3
1993 I	7.0	9.5	7.5	19.0				11.5		7.0	14.5		3.0	2.5
II	6.3	7.8	7.3	21.5				10.0		6.3	13.5		3.0	2.5
III	6.5	8.3	6.3	21.0				8.5		5.5	13.5		3.0	1.8
1992 sep	8.0	9.5	8.3	19.0				15.0		8.3	14.5		3.0	3.3
oct	7.8	9.5	8.3	19.0				14.0		7.8	14.5		3.0	3.3
nov	7.8	9.5	8.3	19.0				13.0		7.8	14.5		3.0	3.3
dec	7.8	9.5	8.3	19.0				12.0		7.8	14.5		3.0	3.3
1993 jan	7.5	9.5	8.3	19.0				12.0		7.5	14.5		3.0	3.3
feb	7.5	10.5	8.0	19.0				11.5		7.5	14.5		3.0	2.5
mar	7.0	9.5	7.5	19.0				11.5		7.0	14.5		3.0	2.5
apr	6.8	9.3	7.3	19.0				11.0		6.8	14.5		3.0	2.5
mai	6.3	8.3	7.3	19.0				10.5		6.3	13.5		3.0	2.5
jun	6.3	7.8	7.3	21.5				10.0		6.3	13.5		3.0	2.5
jul	6.0	9.3	6.8	21.5				9.0		5.8	13.5		3.0	2.5
aug	6.0	9.3	6.8	21.0				9.0		5.8	13.5		3.0	2.5
sep	6.5	8.3	6.3	21.0				8.5		5.5	13.5		3.0	1.8
oct	6.0	7.3	5.8	21.5				8.0		5.3	13.0		3.0	1.8
nov	5.5	6.5	5.8	21.5				8.0		5.3	13.0		3.0	1.8

## FINANZSTATISTIKEN

## FINANCIAL STATISTICS

## STATISTIQUES FINANCIERES

	B	DK	D	GR	E	F	IRL	I	L	NL	P	UK	USA	JAP
<b>1306</b>	<b>Zinssatz für Schatzwechsel (3 Monate)</b>					<b>Rate on 3-month treasury bills %</b>				<b>Taux des bons du trésor à 3 mois</b>				
1989	8.7		4.6	16.4	13.2	9.4	9.7	12.7		6.8	13.6	13.0	8.1	3.0
1990	9.7		5.7	18.5	13.8	10.2	11.0	12.1			17.0	14.0	7.5	5.0
1991	9.4		6.6	18.8	12.4	9.7	10.1	12.5			17.7	10.8	5.4	5.4
1992	9.4		7.9	17.7	12.3	10.5	7.7	12.5			16.1	8.9	3.4	3.6
1992 III	9.6		8.2	17.3	8.1	10.7	7.0	14.1			15.2	9.4	3.1	3.3
IV	8.7		7.9	18.6	13.8	10.6	0.0	13.1			15.4	6.8	3.1	3.1
1993 I	8.5			19.0	13.5	11.6	3.4	10.7			9.4	5.6	3.0	2.8
II	7.4			18.3	12.0	8.1	2.7	10.0			9.5	5.3	3.0	2.4
III	8.7			17.7	10.3	7.3	0.0	8.1			10.9	5.1	3.0	2.1
1992 sep	9.5		7.9	17.5	0.0	10.8	0.0	15.6			13.9	9.2	2.9	3.1
oct	8.8		7.9	17.5	13.7	11.1	0.0	13.4			15.0	7.5	2.9	3.1
nov	8.7		7.9	19.3	13.3	10.0	0.0	13.3			15.3	6.5	3.1	3.1
dec	8.7		7.9	19.0	14.3	10.8	0.0	12.5			16.0	6.4	3.2	3.1
1993 jan	8.2		7.9	19.0	14.1	11.7	0.0	10.8			14.6	6.1	3.0	3.1
feb	8.8		7.6	19.0	13.2	11.8	0.0	10.5			13.5	5.4	2.9	2.4
mar	8.3			19.0	13.3	11.3	10.2	10.8			0.0	5.4	2.9	3.0
apr	8.0			18.8	12.8	9.1	8.0	10.7			0.0	5.4	2.9	2.4
mai	7.2			18.3	12.4	7.8	0.0	10.0			15.5	5.3	3.0	2.4
jun	6.9			17.8	10.8	7.3	0.0	9.2			12.9	5.2	3.1	2.4
jul	7.2			17.5	10.9	7.7	0.0	8.6			11.0	5.1	3.0	2.4
aug	9.1			17.5	10.2	7.1	0.0	8.0			10.9	5.1	3.0	2.4
sep	9.9			18.0	9.8	7.0	0.0	7.7			10.6	5.2	2.9	1.6
oct	9.1			18.0	9.5	6.9	0.0	7.9			10.6	5.1	3.0	1.6
nov	8.0			18.0	9.0	6.5		7.7			10.8	4.9	3.1	1.6
<b>1307</b>	<b>Geldvolumen Bestände am Periodenende: M1</b>					<b>Money supply end of period: M1 T/T-4 %</b>				<b>Disponibilités monétaires fin de période: M1</b>				
1992 III	0.7		7.6	25.5	3.9	-0.0	0.7	5.1	2.8	6.1	15.8		13.4	5.5
IV	-1.4		10.8	12.0	-0.8	1.2	0.9	0.4	1.7	4.1	17.0		14.0	3.9
1993 I			9.6	13.3	-3.1	0.4	2.4	3.6		8.2	15.3		10.7	5.0
II			9.6	11.7	-3.0	0.8	2.3	2.7		8.5	14.2		12.7	3.4
III			9.4	10.6	-2.7	-0.3	14.7	5.9			10.8			
							<b>T/T-12 %</b>							
1992 aug	4.2		6.9	22.9	5.9	-0.3	4.8	5.3		4.8	13.6		12.5	1.7
sep	0.7		7.6	25.5	3.9	-0.0	0.7	5.1		6.1	15.8		13.4	5.5
oct	1.2		8.6	18.7	-1.6	1.0	2.7	5.6		8.8	11.7		14.4	7.0
nov	0.7		12.3	20.9	-0.0	-0.0	-3.5	2.5		6.8	19.4		14.3	0.4
dec	-1.4		10.8	12.0	-0.8	1.2	0.9	0.4		4.1	17.0		14.0	3.9
1993 jan			10.2	10.1	-3.2	1.1	-3.1	2.1		7.4	18.6		13.3	6.7
feb			9.7	12.9	-1.9	0.9	-1.9	3.0		5.9	19.2		11.5	2.9
mar			9.6	13.3	-3.1	0.4	2.4	3.6		8.2	15.3		10.7	5.0
apr			9.1	8.2	-4.8	-1.7	-1.6	1.8		5.6	11.6		10.9	4.1
mai			9.3	12.7	-2.9	-1.2	-2.4	2.1		6.6	12.6		12.0	-1.2
jun			9.6	11.7	-3.0	0.8	2.3	2.7		8.5	14.2		12.7	3.4
jul			10.3	14.1	-1.9	-1.7	2.5	3.5		9.5	12.5		12.7	6.9
aug			9.7	11.7	-3.0	-2.2	4.7	5.2		7.6	12.8		12.7	3.7
sep			9.4	10.6	-2.7	-0.3	14.7	5.9			10.8			
oct			9.6	10.1			13.7	5.7						

## FINANZSTATISTIKEN

## FINANCIAL STATISTICS

## STATISTIQUES FINANCIERES

	B	DK	D	GR	E	F	IRL	I	L	NL	P	UK	USA	JAP
<b>1308</b>	<b>Spareinlagen Bestände am Periodenende</b>						<b>Savings deposits end of period</b>				<b>Dépôts d'épargne fin de période</b>			
							<i>T/T-4 %</i>							
1992 III			3.2		3.8		18.4	7.5	4.6	4.8	32.4		15.8	
IV			2.6		1.6		10.2	10.3	6.1	4.8	25.3		13.6	
1993 I			5.0		1.7		5.9	11.4		4.3	21.0		9.9	
II			6.3		1.9		6.7	10.6		3.9	16.5		6.4	
III			8.6		2.7		4.6	12.4			14.2			
							<i>T/T-12 %</i>							
1992 aug	3.6		3.4		4.3		12.7	8.0	5.2	5.0	33.7		15.4	
sep			3.2		3.8		18.4	7.5	4.6	4.8	32.4		15.8	
oct			3.1		2.8		12.3	9.7	4.9	4.6	30.0		15.4	
nov			2.9		1.9		11.1	10.4	4.7	4.4	27.8		14.7	
dec			2.6		1.6		10.2	10.3	6.1	4.8	25.3		13.6	
1993 jan			3.5		2.6		8.9	10.3		4.3	23.8		11.5	
feb			4.3		2.0		7.7	10.9		4.4	23.2		11.6	
mar			5.0		1.7		5.9	11.4		4.3	21.0		9.9	
apr			5.5		1.6		4.9	11.4		4.3	18.5		8.0	
mai			5.9		1.3		6.3	11.5		4.2	16.8		7.1	
jun			6.3		1.9		6.7	10.6		3.9	16.5		6.4	
jul			6.8		1.8		8.5	10.9		3.0	15.8		5.3	
aug			7.5		1.7		9.4	11.6			15.1		4.9	
sep			8.6		2.7		4.6	12.4			14.2			
oct			9.5				11.5	10.0			13.8			
<b>1309</b>	<b>Auslandguthaben ohne Gold Bestände am Periodenende: brutto</b>						<b>Total foreign assets excluding gold end of period: gross</b>				<b>Avoirs sur l'extérieur or exclu fin de période: brut</b>			
							<i>Mio ECU</i>							
1989	8994	5344	50718	2693	34643	20561	3389	39031		13791	8314	29046	53091	70140
1990	8913	7769	49807	2503	37576	26977	3831	46158		12825	10625	26299	53002	57582
1991	9083	5522	46983	3870	49087	23330	4281	36302		13273	15384	31241	49713	53738
1992	11566	9255	76237	4018	38136	22652	2883	23167		18385	16032	30708	50509	60025
1992 III	9183	5711	86019	3057	40311	20807	2783	20155		15893	16461	28871	48260	51751
IV	11566	9255	76237	4018	38136	22652	2883	23167		18385	16032	30708	50509	60025
1993 I	11008	10546	58499	3942	37174	24881	4697	24280		22686	14109	30576	52715	60797
II	11487	7997	58730	3989	35851	27633	5679	23882		21711	14171	31919	54185	77016
III	10381	8678	72568		35295		5787	25658		27797			55081	84008
1992 aug	10386	5187	46620	3375	48974	22012	3910	16441		12619	19087	30252	46868	50225
sep	9183	5711	86019	3057	40311	20807	2783	20155		15893	16461	28871	48260	51751
oct	8992	7226	69131	3345	40921	26443	3074	23739		16231	15796	30166	49382	55792
nov	8040	7094	69812	3001	34735	25749	2777	27269		16461	15231	30688	49927	58295
dec	11566	9255	76237	4018	38136	22652	2883	23167		18385	16032	30708	50509	60025
1993 jan	11154	6456	70478	3854	40972	24637	3234	24361		18489	16615	30898	49891	59114
feb	11859	10356	66233	4079	40037	28084	3493	24408		24503	16542	32371	52548	61350
mar	11008	10546	58499	3942	37174	24881	4697	24280		22686	14109	30576	52715	60797
apr	11366	8053	56585	4004	33150	27446	5317	22688		21311	13381	30707	52177	64603
mai	11395	7506	57602	3610	33618	27091	5535	21379		21162	13610	31106	53534	67276
jun	11487	7997	58730	3989	35851	27633	5679	23882		21711	14171	31919	54185	77016
jul	11630	10917	67425	6228	37709	23847	6415	23823		24266	15569	33341	56610	80346
aug	10655	8673	90441	6671	35932	30639	5797	22382		28028	14894		55841	85586
sep	10381	8678	72568		35295		5787	25658		27797			55081	84008
oct	9725	7801	67967		36126		5703	25229		27966				86054

## FINANZSTATISTIKEN

## FINANCIAL STATISTICS

## STATISTIQUES FINANCIERES

	B	DK	D	GR	E	F	IRL	I	L	NL	P	UK	USA	JAP
<b>1310</b>	<b>Aktienkurse</b>				<b>Index of share quotations</b>						<b>Cours des actions</b>			
	<i>1985 = 100</i>													
1989	203.8	132.7	133.1	668.4	352.7	220.9	281.5	213.1	212.1	136.0	220.3	176.5	166.5	257.9
1990	184.6	146.1	156.0	906.7	303.2	223.7	269.2	194.3	196.7	131.1		173.3	169.3	217.5
1991	177.4	157.9	141.3	721.4	311.2	208.6	241.4	156.4	186.5	135.9		190.2	190.9	185.1
1992	175.3	144.7	137.5	560.7	270.0	217.2	223.9	136.9	178.2	142.4		198.8	211.1	136.8
1992 III	168.2	137.4	132.1	551.7	239.8	210.0	208.5	121.4	175.9	139.7		186.8	209.1	128.0
IV	167.8	129.2	124.3	441.7	244.7	203.8	207.4	130.5	167.2	137.7		205.4	215.6	130.3
1993 I	178.5	139.2	134.7		274.9	223.8	240.9	155.9	187.2	147.6		220.3	225.5	131.7
II	182.0	139.8	137.3		297.3	229.7	270.9		213.9	156.1		220.8	227.6	160.3
III		148.0	150.8		335.9	248.1	293.5		261.5	169.5		229.3	232.7	165.7
1992 sep	167.1	131.0	126.7	530.2	226.0	211.7	197.3	114.0	172.2	138.3		188.0	203.2	138.0
oct	167.1	128.5	122.6	483.7	232.5	199.1	197.1	123.6	169.3	136.8		197.2	210.0	130.0
nov	168.7	129.1	125.5	425.2	250.5	204.5	207.5	136.7	169.2	137.0		206.0	215.4	128.0
dec	167.6	130.2	124.8	416.1	251.0	207.8	217.5	131.2	163.2	139.2		212.9	221.5	133.0
1993 jan	171.4	140.2	128.3	433.4	269.4	211.7	231.7	146.6	170.6	141.7		216.3	221.8	128.0
feb	177.8	140.5	135.6	474.8	272.8	224.1	229.8	158.2	185.1	146.9		220.0	225.2	130.0
mar	186.3	136.8	140.3		282.7	235.6	261.2	162.8	206.0	154.2		224.4	229.5	137.0
apr	182.6	137.3	138.5		286.2	234.9	263.0	168.9	209.9	156.1		220.0	226.4	156.0
mai	177.2	139.0	135.4		301.3	226.0	267.9		213.0	154.3		220.0	227.6	163.0
jun	186.3	143.1	138.0		304.4	228.3	281.8		218.8	157.8		222.4	228.7	162.0
jul	194.8	143.5	145.1		316.2	236.0	289.4		239.8	163.7		219.9	229.3	163.0
aug	198.0	150.5	153.4		355.1	254.8	300.0		269.2	172.5		233.3	233.1	167.0
sep		149.9	154.0		336.5	253.4	291.2		275.4	172.2		234.6	235.8	167.0
oct		161.9	162.0		361.0	260.3	309.5		292.7	172.2		239.0	238.2	165.0
nov		159.4	165.8		343.2		315.6		315.6			237.5	236.8	
<b>1311</b>	<b>Anleihen des öffentlichen Sektors - Rendite</b>				<b>Yield on fixed interest government securities</b>						<b>Obligations du secteur public rendement</b>			
	%													
1989	8.6	9.9	7.0		13.7	9.2	8.9	12.0	7.7	7.2	14.8	9.6	8.6	5.1
1990	10.1	10.7	8.8		14.7	10.4	10.1	12.2	8.6	9.0	15.2	11.1	8.7	7.4
1991	9.2	9.2	8.6		12.4	9.5	9.2	11.6	8.2	8.9	14.3	9.9	8.2	6.5
1992	8.7	8.9	8.0		12.2	9.0	9.1	12.4	7.9	8.2	11.7	9.1	7.5	5.3
1992 III	8.9	9.5	8.2		12.7	9.4	9.3	13.1	7.9	8.4	11.4	9.1	7.2	5.0
IV	8.1	8.9	7.3		13.2	8.5	9.6	13.3	8.2	7.5	11.2	9.0	7.3	4.9
1993 I	7.5	8.4	6.7		11.9	8.0	9.0	12.4	7.3	6.8	12.8	8.6	6.9	4.4
II	7.3	7.4	6.6		11.0	7.4	7.9	11.6	7.1	6.6	12.5	8.5	6.6	4.8
III	7.1	6.7	6.2		9.3	6.7	7.4	9.6	6.6	6.2	6.7	7.5	6.2	4.2
1992 aug	9.1	9.6	8.4		12.7	9.6	9.1	12.0	7.9	8.5	11.5	9.1	7.2	5.0
sep	8.8	9.5	8.0		13.1	9.0	9.6	15.2	8.0	8.2	11.2	9.2	7.1	4.9
oct	8.3	9.0	7.4		13.6	8.6	9.4	14.0	8.1	7.6	11.0	9.2	7.3	5.0
nov	8.0	8.9	7.3		13.0	8.6	9.9	12.3	8.2	7.4	11.3	8.8	7.4	4.8
dec	7.9	8.9	7.3		13.0	8.1	9.5	13.6	8.1	7.3	11.5	8.8	7.3	4.8
1993 jan	7.5	8.5	7.0		12.5	8.3	9.6	13.2	7.3	7.1	13.1	8.9	7.2	4.6
feb	7.6	8.6	6.8		11.8	8.0	9.1	11.9	7.3	6.8	12.7	8.6	6.9	4.0
mar	7.4	8.0	6.4		11.6	7.8	8.3	12.0	7.2	6.3	12.7	8.3	6.6	4.6
apr	7.4	7.7	6.5		11.7	7.6	8.1	12.1	7.2	6.6	13.1	8.4	6.6	4.8
mai	7.4	7.5	6.6		11.1	7.5	8.0	11.9	7.2	6.6	12.8	8.6	6.7	5.0
jun	7.2	6.9	6.6		10.3	7.0	7.5	10.7	7.0	6.6	11.6	8.4	6.5	4.7
jul	7.0	7.0	6.4		10.0	7.0	7.7	9.8	6.6	6.4	10.8	8.0	6.3	4.4
aug	7.0	6.6	6.2		9.1	6.5	7.2	9.5	6.6	6.2	0.0	7.4	6.2	4.3
sep	7.2	6.6	6.0		8.9	6.4	7.2	9.5	6.6	6.0	9.4	7.2	5.9	3.8
oct	7.2	6.4	5.8		8.5	6.2	6.8	8.5	6.7	5.8	8.9	7.1	5.9	3.9

## FINANZSTATISTIKEN

## FINANCIAL STATISTICS

## STATISTIQUES FINANCIERES

	B	DK	D	GR	E	F	IRL	I	L	NL	P	UK	USA	JAP
<b>1312</b>	<b>Anleihen des privaten Sektors – Rendite</b>						<b>Yield on fixed interest private sector securities</b>				<b>Obligations du secteur privé rendement</b>			
							%							
1989		10.7	7.2		13.4	9.3		11.1	7.8	7.4	15.2	11.3	9.7	5.6
1990		11.4	9.0		14.6	10.7			9.3	9.1	15.6	12.8	9.8	7.6
1991		10.7	8.9		12.6	9.7			9.0	9.0	15.3	11.3	9.2	7.1
1992		10.7	8.3		12.3	9.3			8.8	8.4	13.3	10.4	8.5	5.9
1992 III		11.0	8.6		12.6	9.6			9.0	8.7	12.6	10.3	8.3	5.7
IV		10.9	7.6		12.9	8.8			8.7	7.6	13.3	10.2	8.4	5.5
1993 I		10.9	6.9		12.2	8.3			7.9	6.9	12.2	9.8	8.0	5.1
II		10.5	6.8		11.6	7.5			7.6	6.6		9.5	7.7	5.6
III		10.4	6.4		10.6	6.8			7.4	6.2		8.6		5.0
1992 jul		10.8	8.7		11.9	9.7			8.9	8.7	12.6	10.1	8.4	5.8
aug		11.0	8.8		13.0	9.8			9.0	8.9	12.2	10.4	8.3	5.6
sep		11.1	8.4		12.8	9.3			9.0	8.8	12.9	10.4	8.3	5.6
oct		10.9	7.8		13.0	8.9			8.8	7.8	12.9	10.5	8.4	5.6
nov		10.8	7.6		12.9	8.9			8.7	7.5	13.4	10.1	8.5	5.5
dec		11.0	7.5		12.8	8.7			8.5	7.5	13.4	10.1	8.3	5.4
1993 jan		10.8	7.2		12.6	8.6			8.0	7.2	12.8	10.0	8.2	5.3
feb		11.1	7.0		12.2	8.2			7.9	6.9	12.3	9.8	8.0	4.9
mar		10.8	6.6		11.8	8.0			7.8	6.6	11.6	9.5	7.8	5.0
apr		10.7	6.7		11.9	7.8			7.7	6.7	11.8	9.5	7.8	5.5
mai		10.4	6.8		11.7	7.6			7.6	6.6		9.7	7.8	5.7
jun		10.3	6.8		11.1	7.2			7.5	6.6		9.4	7.7	5.6
jul		10.5	6.6		10.7	7.1			7.3	6.4		9.0	7.5	5.3
aug		10.4	6.4		10.7	6.7			7.4	6.2		8.4	7.2	5.0
sep		10.3	6.1		10.4	6.6			7.6	6.1		8.3		4.7



## ZAHLUNGSBILANZ

## BALANCE OF PAYMENTS

## BALANCE DES PAIEMENTS

	EUR	UEBL	DK	D	GR	E	F	IRL	I	NL	P	UK	USA	JAP
<b>1401</b>	<b>Handelsbilanz (FOB / FOB)</b>				<b>Trade balance (FOB / FOB)</b>					<b>Balance commerciale (FOB / FOB)</b>				
	<i>Mio ECU</i>													
1989	3301	894	2193	70454	-6696	-22299	-9675	2888	-1896	7372	-4429	-35505	-105093	69877
1990	2737	-251	3822	57070	-7963	-19502	-10664	2363	276	8042	-5346	-25110	-85099	49784
1991	-29003	-228	3831	18967	-8118	-24922	-8093	2589	-599	8617	-6349	-14697	-59946	83616
1992			5550	25101	-8961	-23928	1318	4415	1666	8303	-7305	-18399	-73626	102157
1990 III	1632	45	966	14088	-1496	-4833	-3356	425	2306	1801	-1192	-7122	-24844	13282
IV	-334	-198	1020	8937	-2552	-4590	-2871	462	496	2749	-1567	-2219	-22882	13443
1991 I	-10779	-805	904	5805	-2173	-5136	-3583	299	-1772	2437	-1435	-5320	-10848	15478
II	-10608	868	928	1318	-1951	-6459	-1861	682	-761	2052	-1768	-3658	-11132	19653
III	-8304	-276	944	4468	-1681	-6607	-2001	728	596	1781	-1551	-4705	-20437	23598
IV	712	-16	1055	7399	-2313	-6720	-648	880	1338	2347	-1595	-1014	-17529	24887
1992 I			1238	6223	-2153	-5970	-21	898	-2405	2141	-1562	-4966	-10759	24844
II			1291	4713	-2291	-6747	721	1334	-947	1986	-1850	-5019	-16362	24791
III			1305	8419	-2051	-6192	-94	1077	2684	1730	-1878	-5641	-23486	24489
IV			1716	5741	-2466	-5018	711	1106	2334	2446	-2015	-2773	-23018	28033
1993 I			1599	7504	-2459		1501	1189	1682			-6074	-20303	29501
II			1570	8366					6284			-7504	-25256	
<b>1402</b>	<b>Saldo der unsichtbaren Transaktionen</b>				<b>Balance of invisible trade</b>					<b>Balance des invisibles</b>				
	<i>Mio ECU</i>													
1989	-1700	2021	-3209	-18245	4386	12372	4580	-3332	-8050	-145	4574	3349	13038	-18095
1990	-14271	3026	-2777	-19854	5119	9980	-1403	-2318	-11977	-62	5196	799	14406	-21354
1991	-22996	4115	-2042	-35105	7006	11402	2686	-1385	-16736	-2521	5828	3757	51576	-24154
1992			-1967	-44632	7286	9586	1883	-2403	-22345	-3050	7230	6405	22978	-11264
1990 III	1154	280	-390	-6939	1579	3823	1357	-179	-1830	299	1860	1294	2406	-7520
IV	-1732	953	-618	-3175	1904	2164	56	-670	-3242	-478	1219	155	4764	-7471
1991 I	-11066	630	-719	-10096	828	2344	-422	-320	-4291	-139	965	154	22762	-7843
II	-2887	1066	-644	-6417	1650	1817	958	-798	-3157	-413	1317	1735	13590	-3915
III	-1184	920	-20	-9588	2733	4470	1706	249	-3826	-688	2241	618	5634	-6943
IV	-7868	1499	-658	-9013	1795	2771	444	-516	-5463	-1281	1304	1250	9590	-5452
1992 I			-378	-10373	1390	1877	-1373	-354	-5149	-271	1863	1414	10664	-2977
II			-474	-9732	1921	1151	796	-902	-3511	-1169	1670	701	3507	-2131
III			45	-14663	1898	3533	493	-428	-7510	-565	2134	2087	6299	-4098
IV			-1159	-9831	2076	3024	1967	-720	-6175	-1045	1562	2202	2508	-2058
1993 I			-522	-11516	2226		-731	-328	-4102	-1667		920	4922	664
II			-674	-10926					-3931	-1551		1033	1831	

## ZAHLUNGSBILANZ

## BALANCE OF PAYMENTS

## BALANCE DES PAIEMENTS

	EUR	UEBL	DK	D	GR	E	F	IRL	I	NL	P	UK	USA	JAP
<b>1403</b>	<b>Bilanz der laufenden Posten saldo</b>				<b>Current account balance</b>					<b>Balance courante solde</b>				
	<i>Mio ECU</i>													
1989	1601	2915	-1016	52209	-2311	-9927	-5095	-444	-9946	7227	145	-32156	-92055	51782
1990	-11534	2775	1045	37216	-2844	-9522	-12067	45	-11701	7980	-150	-24310	-70693	28430
1991	-51999	3886	1789	-16138	-1113	-13520	-5406	1204	-17336	6096	-521	-10940	-8370	59462
1992			3583	-19530	-1675	-14342	3201	2012	-20678	5253	-75	-11995	-50648	90893
1990 III	2785	325	577	7149	83	-1010	-1999	245	476	2100	668	-5829	-22437	5762
IV	-2066	755	402	5762	-648	-2426	-2815	-207	-2745	2271	-348	-2064	-18119	5971
1991 I	-21844	-176	185	-4290	-1345	-2792	-4004	-21	-6063	2297	-469	-5166	11914	7634
II	-13495	1934	284	-5099	-301	-4642	-903	-116	-3918	1640	-451	-1923	2459	15738
III	-9488	644	925	-5120	1052	-2137	-295	977	-3230	1093	690	-4087	-14803	16656
IV	-7157	1483	396	-1614	-518	-3949	-204	363	-4125	1066	-291	236	-7940	19434
1992 I			860	-4149	-762	-4093	-1394	544	-7554	1869	301	-3552	-95	21867
II			817	-5019	-370	-5596	1518	432	-4459	817	-180	-4319	-12856	22660
III			1349	-6244	-153	-2659	399	649	-4826	1165	257	-3554	-17187	20391
IV			557	-4091	-390	-1994	2678	387	-3840	1401	-453	-570	-20511	25975
1993 I			1077	-4012	-233		770	861	-2420			-5154	-12015	30164
II			896	-2560					2353			-6471		
<b>1404</b>	<b>Bilanz der laufenden Posten / BIP</b>				<b>Current account / GDP</b>					<b>Balance courante / PIB</b>				
	%													
1986	1.74		-5.44	4.44	-4.55	1.72	0.25	-2.78	0.40	2.43	3.83	0.04	-3.47	4.32
1987	1.02		-2.92	4.10	-2.12	-0.02	-0.57	1.26	-0.14	1.79	1.26	-1.01	-3.58	3.66
1988	0.33		-1.23	4.20	-1.21	-1.09	-0.51	0.29	-0.69	2.22	-2.46	-3.58	-2.64	2.79
1989	0.04		-1.08	4.87	-4.29	-3.00	-0.60	-1.55	-1.30	3.59	0.38	-4.35	-1.96	2.00
1987 III	1.32		-2.06	2.96	6.20	2.30	-0.42	3.86	1.44	1.06	6.10	-1.53	-3.72	3.51
IV	0.93		-4.42	5.22	-3.94	-2.51	-0.59	-0.04	-0.45	1.48	0.92	-1.45	-3.55	3.19
1988 I	-0.26		-0.41	3.17	-5.73	-1.15	-0.33	-1.56	-2.39	2.46	-3.87	-3.21	-2.37	2.59
II	0.88		-2.54	4.75	-2.35	-0.90	-0.30	1.31	0.42	2.82	-4.79	-3.20	-2.56	2.55
III	0.42		-0.70	3.24	5.95	0.75	-0.41	5.36	-0.06	1.26	2.63	-3.50	-2.84	2.80
IV	0.27		-1.28	5.65	-2.70	-3.05	-1.02	-3.93	-0.74	2.33	-3.81	-4.40	-2.78	3.24
1989 I	-0.11		-0.87	5.60	-4.34	-2.54	-0.38	-0.02	-3.81	4.52	-0.90	-3.99	-1.63	2.10
II	0.08		-1.48	5.12	-5.64	-3.92	-0.59	-3.67	-0.61	4.12	-3.42	-4.63	-1.91	2.01
III	0.01		-0.60	4.10	-0.65	-2.12	-0.23	3.96	-0.03	1.20	4.95	-5.64	-2.32	2.16
IV	0.20		-1.37	4.66	-6.53	-3.42	-1.20	-6.47	-0.73	4.54	0.91	-3.12	-1.97	1.73
1990 I	-0.49		-0.32	5.41	-10.10	-1.45	-1.92	1.00	-3.60	4.91	-1.41	-4.49	-1.22	1.75
II	-0.76		0.57	3.11	-4.34	-5.26	-1.26	-0.92	-0.86	1.89	-3.08	-4.45	-1.44	1.18

## ZAHLUNGSBILANZ

## BALANCE OF PAYMENTS

## BALANCE DES PAIEMENTS

	EUR	UEBL	DK	D	GR	E	F	IRL	I	NL	P	UK	USA	JAP	
<b>1405</b>	<b>Langfristiger Kapitalverkehr saldo</b>				<b>Long term capital balance</b>					<b>Capitaux à long terme solde</b>					
	<i>Mio ECU</i>														
1989	14717	-2320	-3199	-10602	1738	15398	10497	-1100	20498	6024	2546	-24762	104457	-85341	
1990	36152	5561	4685	-32107	2362	9874	12919	-2296	29672	-5409	2818	8072	20733	-42995	
1991	31981	9124	-1379	-12364	2844	27238	2488	-2040	2297	-4829	3248	5355	17624	25607	
1992			3271	23259	1693	16790	17723	-2808	-12654	-1331	-155	-10645	-5455	-23597	
										1					
1990 III	16199	1700	874	-10206	820	2616	6068	104	7040	-4268	1228	10223	-239	-3563	
IV	-4072	711	1702	4324	282	1431	2414	-1449	1896	-1343	372	-14413	19641	-3659	
1991 I	18935	4519	-942	-8114	1150	8636	-2836	-312	14706	-1123	382	2869	-8134	7970	
II	-9726	983	989	-11267	809	6117	-1481	338	-5286	-2368	1581	-140	22524	-9001	
III	2726	1157	593	-450	348	5599	3536	-913	-3894	-1079	653	-2823	-4427	26088	
IV	20116	2464	-2019	7537	538	6886	3269	-1153	-3228	-259	632	5449	7661	550	
1992 I			841	-4611	-60	4994	11853	-285	-9971	-580	946	4116	-14076	10688	
II			1503	-7472	757	5319	4116	-682	-9195	-1633	892	5021	7132	-11739	
III			-820	24011	346	2252	-11357	-1456	-11590	-1702	-2183	9681	-8399	-6443	
IV			1747	11748	650	4225	13111	-385	18102	-9396	191	-29463	9889	-16102	
1993 I			3202	14628			9887	2492	15738	-841		-23039	-14263	-5846	
II			894	24624					9762	-2297		6537	-10101		
<b>1406</b>	<b>Grundbilanz</b>				<b>Basic balance</b>					<b>Balance de base</b>					
	<i>Mio ECU</i>														
1989	16319	595	-4215	41607	-573	5471	5402	-1544	10552	13251	2691	-56918	12402	-33559	
1990	24617	8336	5730	5109	-482	352	852	-2251	17971	2571	2667	-16239	-49960	-14565	
1991	-20017	13010	410	-28502	1732	13718	-2918	-836	-15039	1267	2727	-5585	9254	85068	
1992			6854	3729	18	2448	20924	-796	-33332	-8059	-220	-22640	-56103	67296	
1990 III	18985	2026	1451	-3057	902	1606	4068	349	7516	-2167	1896	4394	-22677	2198	
IV	-6138	1466	2104	10085	-367	-995	-401	-1656	-849	928	24	-16477	1522	2312	
1991 I	-2910	4344	-757	-12404	-195	5844	-6840	-333	8643	1174	-87	-2297	3780	15604	
II	-23221	2918	1272	-16366	508	1475	-2385	222	-9204	-729	1130	-2063	24983	6736	
III	-6761	1802	1518	-5570	1400	3462	3241	64	-7124	14	1342	-6910	-19230	42743	
IV	12960	3947	-1623	5924	20	2937	3065	-789	-7353	807	341	5685	-279	19984	
1992 I			1701	-8760	-823	901	10459	260	-17525	1289	1248	564	-14171	32555	
II			2320	-12491	387	-277	5634	-250	-13653	-816	712	702	-5724	10921	
III			530	17767	193	-407	-10958	-807	-16415	-537	-1927	6127	-25586	13947	
IV			2303	7657	260	2231	15789	1	14261	-7995	-252	-30034	-10622	9873	
1993 I			4279	10616			10657	3353	13318	-2508		-28193	-29644	24318	
II			1790	22064					12116	-3848		66	-33526		

## ZAHLUNGSBILANZ

## BALANCE OF PAYMENTS

## BALANCE DES PAIEMENTS

	EUR	UEBL	DK	D	GR	E	F	IRL	I	NL	P	UK	USA	JAP
<b>1407</b>	<b>Saldo der öffentlichen Übertragungen</b>				<b>Official settlements balance</b>					<b>Balance des règlements officiels</b>				
	<i>Mio ECU</i>													
1989	-10124	-1708	-3435	-6941	-321	3698	-3907	-826	10173	198	4376	-11432	45738	-22547
1990	36334	393	2745	7767	167	4312	8522	670	10173	279	2950	-1644	-2637	-16990
1991	15391	416	-2638	2029	1885	11366	-4472	365	-5561	174	4881	6947	-14863	-13249
1992			-107	38072	-272	-12410	-15675	-2528	-22061	4923	678	-1040	-16868	-2021
1990 III	8767	-444	396	1217	1269	1971	3271	799	1416	-3	523	-1647	-2129	625
IV	-276	86	149	2575	-266	981	1097	-895	-5412	-355	-37	1800	-3542	-3022
1991 I	9830	-112	-667	-1945	-61	2706	-636	406	5078	504	-40	4599	-3444	-4339
II	5009	186	-340	216	474	6743	-4485	291	-1390	34	1804	1476	-185	-7528
III	9158	-26	-532	3521	1486	-544	3421	61	-1003	-60	2492	342	-7877	76
IV	-8609	369	-1098	234	-14	2460	-2772	-393	-8245	-304	626	530	-3356	-1459
1992 I			-328	4677	-515	2339	202	321	-450	241	2018	1059	-6579	3721
II			224	2675	154	1863	-24	-360	-8651	-165	1615	74	-8382	-8563
III			-800	43408	-245	-11597	-26446	-2803	-28211	3151	-2343	-12459	-5787	6220
IV			797	-13306	334	-5015	10594	314	15252	1696	-613	10286	3880	-3399
1993 I			1620	-23564			7421	2902	394	840		2984	-6955	3788
II			434	-487					-151	-703		903	-5162	
<b>1408</b>	<b>Währungsreserven</b>				<b>Reserves</b>					<b>Réserves</b>				
	<i>Mio ECU</i>													
1989	2833	-207	3450	9136	321	-4426	680	826	-10173	-474	-4271	7970	-23187	11892
1990	-35863	-393	-2752	-5348	14	-4740	-8538	-670	-10173	-259	-2888	-116	-1856	5723
1991	-10870	-416	2319	-161	-1437	-11430	4083	-362	5561	-383	-4814	-3829	4853	5187
1992	-3484	-465	-3141	-34490	126	12691	997	1577	22061	-4559	-136	1855	2954	-438
1990 III	-10253	444	-342	-740	-1199	-2333	-2905	-799	-1416	76	-417	-622	1350	-1064
IV	1673	-86	-187	-2114	315	-1108	-2151	895	5412	245	18	436	-805	-1332
1991 I	-6852	112	697	3514	171	-2716	108	-406	-5078	-312	112	-3057	-276	3355
II	-6975	-186	350	-302	-250	-5380	788	-291	1390	-69	-1808	-1217	859	1246
III	-6272	26	536	-1698	-1428	-896	-1567	-60	1003	128	-2511	196	3297	1351
IV	9227	-369	735	-1677	71	-2438	4754	395	8245	-130	-608	249	973	-765
1992 I	-8636	175	664	-2611	626	-3021	-1938	-320	450	-209	-2013	-441	-839	-103
II	1711	-278	-244	-2431	-103	-2081	-170	362	8651	94	-1621	-469	1148	1423
III	1163	-649	-734	-43556	268	11770	2766	1421	28211	-2910	2298	2277	1407	-592
IV	2912	286	-2828	14742	-665	6024	339	114	-15252	-1535	1199	488	1238	-1167
1993 I		581	-1059	24151	-48		-1877	-1866	-394	-860		574	-311	-1000
II		-517	2665	2067					151	765		-951	116	

## „On line“-Abfrage

Jede Zeitreihe ist durch einen neunstelligen numerischen Kode gekennzeichnet, der seinerseits in Unterkodes gegliedert ist, welche – im Falle von „Eurostatistik“ – das Land, den Sektor, die Tabelle, die Einheit und die Periodizität bezeichnen.

Die Bedeutung der einzelnen Unterkodes ist der nachstehend aufgeführten Tabelle zu entnehmen.

Land XX	Sektor XX	Tabelle XXXX	Periodizität und Einheit X
06 EUR 12* 03 EUR 10 11 D* 14 F 16 I 18 NL 21 UEBL 22 B 24 L 26 UK 28 IRL 30 DK 32 E 34 GR 36 P 42 USA 46 JAP	93	Variablen tabellen  XXXX vierstelliger Wert, der im Titel jeder Tabelle erscheint	0 jährlich, Angaben in Prozent 1 vierteljährlich, Angaben in Prozent 2 monatlich, Angaben in Prozent 3 jährlich, Indexangaben (1985 = 100) 4 vierteljährlich, Indexangaben (1985 = 100) 5 monatlich, Indexangaben (1985 = 100) 6 jährlich, Angaben in absoluten Werten 7 vierteljährlich, Angaben in absoluten Werten 8 monatlich, Angaben in absoluten Werten 9 Gewicht, EUR 10 = 100 bzw. EUR 12 = 100

\* Territoriale Aufteilung vor dem 3. 10. 90: 02 für EUR 12, 12 für D.

Beispiele: Will man die monatliche Arbeitslosigkeit (in absoluten Zahlen) von Frankreich gemäß Tabelle 0304 dieser Veröffentlichung erfahren, so braucht man nur den Kode 14 93 0304 8 einzugeben.

## ‘On-line’ consultation

Each time series is identified by a nine-digit code broken down into subcodes, which in the case of Eurostatistics, represent the country, sector, table unit and periodicity. The significance of the different subcodes may be found in the table below.

Country XX	Sector XX	Table XXXX	Periodicity and unit X
06 EUR 12* 03 EUR 10 11 D* 14 F 16 I 18 NL 21 UEBL 22 B 24 L 26 UK 28 IRL 30 DK 32 E 34 GR 36 P 42 USA 46 JAP	93	Table by indicator  XXXX 4-digit value quoted in the title of each table	0 annual in % 1 quarterly in % 2 monthly in % 3 annual index 1985 = 100 4 quarterly index 1985 = 100 5 monthly index 1985 = 100 6 annual absolute value 7 quarterly absolute value 8 monthly absolute value 9 weighting EUR 10 = 100 or EUR 12 = 100

\* data for the territorial situation before 3. 10. 90: 02 for EUR 12, 12 for D.

Consultation example: to know the monthly unemployment (absolute figures) of France as is shown in Table 0304 of this publication, the code 14 93 0304 8 should be formed.

## Mode de consultation «on-line»

Chaque série chronologique est identifiée par un code à neuf chiffres structuré en sous-codes représentant, dans le cas d'Eurostatistiques, le pays, le secteur, le tableau, l'unité et la périodicité. On trouvera dans le tableau ci-dessous la signification des différents sous-codes.

Pays XX	Secteur XX	Tableau XXXX	Périodicité et unité X
06 EUR 12* 03 EUR 10 11 D* 14 F 16 I 18 NL 21 UEBL 22 B 24 L 26 UK 28 IRL 30 DK 32 E 34 GR 36 P 42 USA 46 JAP	93	Tableaux par variable  XXXX valeur à 4 chiffres figurant dans le titre de chaque tableau	0 annuelle exprimée en pourcentage 1 trimestrielle exprimée en pourcentage 2 mensuelle exprimée en pourcentage 3 annuelle exprimée en indice 1985 = 100 4 trimestrielle exprimée en indice 1985 = 100 5 mensuelle exprimée en indice 1985 = 100 6 annuelle exprimée en valeur absolue 7 trimestrielle exprimée en valeur absolue 8 mensuelle exprimée en valeur absolue 9 pondération EUR 10 = 100 ou EUR 12 = 100

\* données pour la situation territoriale avant le 3. 10. 90: 02 pour EUR 12, 12 pour D.

Exemple de consultation: pour connaître le chômage mensuel (chiffres absolus) de la France, tel qu'il figure au tableau 0304 de cette publication, il suffit d'appeler le code 14 93 0304 8.



**ES** Clasificación de las publicaciones de Eurostat**TEMA**

- 1 Estadísticas generales (azul oscuro)
- 2 Economía y finanzas (violeta)
- 3 Población y condiciones sociales (amarillo)
- 4 Energía e industria (azul claro)
- 5 Agricultura, silvicultura y pesca (verde)
- 6 Comercio exterior y balanza de pagos (rojo)
- 7 Servicios y transportes (naranja)
- 8 Medio ambiente (turquesa)
- 9 Diversos (marrón)

**SERIE**

- A Anuarios
- B Coyuntura
- C Cuentas, encuestas y estadísticas
- D Estudios y análisis
- E Métodos
- F Estadísticas rápidas

**GR** Ταξινόμηση των δημοσιεύσεων της Eurostat**ΘΕΜΑ**

- 1 Γενικές στατιστικές (βαθύ μπλε)
- 2 Οικονομία και δημοσιονομικά (βιολετί)
- 3 Πληθυσμός και κοινωνικές συνθήκες (κίτρινο)
- 4 Ενέργεια και βιομηχανία (μπλε)
- 5 Γεωργία, δάση και αλιεία (πράσινο)
- 6 Εξωτερικό εμπόριο και ισοζύγιο πληρωμών (κόκκινο)
- 7 Υπηρεσίες και μεταφορές (πορτοκαλί)
- 8 Περιβάλλον (τουρκουάζ)
- 9 Διάφορα (καφέ)

**ΣΕΙΡΑ**

- A Επετηρίδες
- B Συγκυρία
- C Λογαριασμοί, έρευνες και στατιστικές
- D Μελέτες και αναλύσεις
- E Μέθοδοι
- F Ταχείες στατιστικές

**IT** Classificazione delle pubblicazioni dell'Eurostat**TEMA**

- 1 Statistiche generali (blu)
- 2 Economia e finanze (viola)
- 3 Popolazione e condizioni sociali (giallo)
- 4 Energia e industria (azzurro)
- 5 Agricoltura, foreste e pesca (verde)
- 6 Commercio estero e bilancia dei pagamenti (rosso)
- 7 Servizi e trasporti (arancione)
- 8 Ambiente (turchese)
- 9 Diversi (marrone)

**SERIE**

- A Annuari
- B Tendenze congiunturali
- C Conti, indagini e statistiche
- D Studi e analisi
- E Metodi
- F Note rapide

**DA** Klassifikation af Eurostats publikationer**EMNE**

- 1 Almene statistikker (mørkeblå)
- 2 Økonomi og finanser (violet)
- 3 Befolkning og sociale forhold (gul)
- 4 Energi og industri (blå)
- 5 Landbrug, skovbrug og fiskeri (grøn)
- 6 Udenrigshandel og betalingsbalancer (rød)
- 7 Tjenesteydelser og transport (orange)
- 8 Miljø (turkis)
- 9 Diverse statistikker (brun)

**SERIE**

- A Årbøger
- B Konjunkturoversigter
- C Regnskaber, tællinger og statistikker
- D Undersøgelser og analyser
- E Metoder
- F Ekspresoversigter

**EN** Classification of Eurostat publications**THEME**

- 1 General statistics (midnight blue)
- 2 Economy and finance (violet)
- 3 Population and social conditions (yellow)
- 4 Energy and industry (blue)
- 5 Agriculture, forestry and fisheries (green)
- 6 External trade and balance of payments (red)
- 7 Services and transport (orange)
- 8 Environment (turquoise)
- 9 Miscellaneous (brown)

**SERIES**

- A Yearbooks
- B Short-term trends
- C Accounts, surveys and statistics
- D Studies and analyses
- E Methods
- F Rapid reports

**NL** Classificatie van de publicaties van Eurostat**ONDERWERP**

- 1 Algemene statistiek (donkerblauw)
- 2 Economie en financiën (paars)
- 3 Bevolking en sociale voorwaarden (geel)
- 4 Energie en industrie (blauw)
- 5 Landbouw, bosbouw en visserij (groen)
- 6 Buitenlandse handel en betalingsbalansen (rood)
- 7 Diensten en vervoer (oranje)
- 8 Milieu (turkoois)
- 9 Diverse statistieken (bruin)

**SERIE**

- A Jaarboeken
- B Conjunctuur
- C Rekeningen, enquêtes en statistieken
- D Studies en analyses
- E Methoden
- F Spoedberichten

**DE** Gliederung der Veröffentlichungen von Eurostat**THEMENKREIS**

- 1 Allgemeine Statistik (Dunkelblau)
- 2 Wirtschaft und Finanzen (Violett)
- 3 Bevölkerung und soziale Bedingungen (Gelb)
- 4 Energie und Industrie (Blau)
- 5 Land- und Forstwirtschaft, Fischerei (Grün)
- 6 Außenhandel und Zahlungsbilanz (Rot)
- 7 Dienstleistungen und Verkehr (Orange)
- 8 Umwelt (Türkis)
- 9 Verschiedenes (Braun)

**REIHE**

- A Jahrbücher
- B Konjunktur
- C Konten, Erhebungen und Statistiken
- D Studien und Analysen
- E Methoden
- F Schnellberichte

**FR** Classification des publications d'Eurostat**THÈME**

- 1 Statistiques générales (bleu nuit)
- 2 Économie et finances (violet)
- 3 Population et conditions sociales (jaune)
- 4 Énergie et industrie (bleu)
- 5 Agriculture, sylviculture et pêche (vert)
- 6 Commerce extérieur et balance des paiements (rouge)
- 7 Services et transports (orange)
- 8 Environnement (turquoise)
- 9 Divers (brun)

**SÉRIE**

- A Annaires
- B Conjoncture
- C Comptes, enquêtes et statistiques
- D Études et analyses
- E Méthodes
- F Statistiques rapides

**PT** Classificação das publicações do Eurostat**TEMA**

- 1 Estatísticas gerais (azul escuro)
- 2 Economia e finanças (violeta)
- 3 População e condições sociais (amarelo)
- 4 Energia e industria (azul)
- 5 Agricultura, silvicultura e pesca (verde)
- 6 Comércio externo e balança de pagamentos (vermelho)
- 7 Serviços e transportes (laranja)
- 8 Ambiente (turquesa)
- 9 Diversos (castanho)

**SÉRIE**

- A Anuários
- B Conjuntura
- C Contas, inquéritos e estatísticas
- D Estudos e análises
- E Métodos
- F Estatísticas rápidas





**Venta y suscripciones • Salg og abonnement • Verkauf und Abonnement • Πωλήσεις και συνδρομές  
Sales and subscriptions • Vente et abonnements • Vendita e abbonamenti  
Verkoop en abonnementen • Venda e assinaturas**

**BELGIQUE / BELGIË**

**Moniteur belge / Belgisch Staatsblad**  
Rue de Louvain 42 / Leuvenseweg 42  
B-1000 Bruxelles / B-1000 Brussel  
Tél. (02) 512 00 26  
Fax (02) 511 01 84

Autres distributeurs / Overige verkooppunten

**Librairie européenne / Europese boekhandel**

Rue de la Loi 244/Wetstraat 244  
B-1040 Bruxelles / B-1040 Brussel  
Tél. (02) 231 04 35  
Fax (02) 735 08 60

**Jean De Lannoy**

Avenue du Roi 202 /Koningslaan 202  
B-1060 Bruxelles / B-1060 Brussel  
Tél. (02) 538 51 69  
Télex 63220 UNBOOK B  
Fax (02) 538 08 41

**Document delivery:**

**Credoc**

Rue de la Montagne 34 / Bergstraat 34  
Bte 11 / Bus 11  
B-1000 Bruxelles / B-1000 Brussel  
Tél. (02) 511 69 41  
Fax (02) 513 31 95

**DANMARK**

**J. H. Schultz Information A/S**

Herstedvang 10-12  
DK-2620 Albertslund  
Tlf. 43 63 23 00  
Fax (Sales) 43 63 19 69  
Fax (Management) 43 63 19 49

**DEUTSCHLAND**

**Bundesanzeiger Verlag**

Breite Straße 78-80  
Postfach 10 05 34  
D-50445 Köln  
Tel. (02 21) 20 29-0  
Telex ANZEIGER BONN 8 882 595  
Fax 2 02 92 78

**GREECE/ΕΛΛΑΔΑ**

**G.C. Eleftheroudakis SA**

International Bookstore  
Nikis Street 4  
GR-10563 Athens  
Tel. (01) 322 63 23  
Telex 219410 ELEFT  
Fax 323 98 21

**ESPAÑA**

**Boletín Oficial del Estado**

Trafalgar, 29  
E-28071 Madrid  
Tel. (91) 538 22 95  
Fax (91) 538 23 49

**Mundi-Prensa Libros, SA**

Castelló, 37  
E-28001 Madrid  
Tel. (91) 431 33 99 (Libros)  
431 32 22 (Suscripciones)  
435 36 37 (Dirección)  
Télex 49370-MPLI-E  
Fax (91) 575 39 98

Sucursals:

**Librería Internacional AEDOS**

Consejo de Ciento, 391  
E-08009 Barcelona  
Tel. (93) 488 34 92  
Fax (93) 487 76 59

**Librería de la Generalitat de Catalunya**

Rambla dels Estudis, 118 (Palau Moja)  
E-08002 Barcelona  
Tel. (93) 302 68 35  
302 64 62  
Fax (93) 302 12 99

**FRANCE**

**Journal officiel  
Service des publications  
des Communautés européennes**  
26, rue Desaix  
F-75727 Paris Cedex 15  
Tél. (1) 40 58 75 00  
Fax (1) 40 58 77 00

**IRELAND**

**Government Supplies Agency**  
4-5 Harcourt Road  
Dublin 2  
Tel. (1) 66 13 111  
Fax (1) 47 80 645

**ITALIA**

**Licosa SpA**  
Via Duca di Calabria 1/1  
Casella postale 552  
I-50125 Firenze  
Tel. (055) 64 54 15  
Fax 64 12 57  
Telex 570466 LICOSA I

**GRAND-DUCHÉ DE LUXEMBOURG**

**Messageries du livre**

5, rue Raiffeisen  
L-2411 Luxembourg  
Tél. 40 10 20  
Fax 40 10 24 01

**NEDERLAND**

**SDU Overheidsinformatie**

Externe Fondsen  
Postbus 20014  
2500 EA 's-Gravenhage  
Tel. (070) 37 89 880  
Fax (070) 34 75 778

**PORTUGAL**

**Imprensa Nacional**

Casa da Moeda, EP  
Rua D. Francisco Manuel de Melo, 5  
P-1092 Lisboa Codex  
Tel. (01) 69 34 14

**Distribuidora de Livros  
Bertrand, Ld.ª**

**Grupo Bertrand, SA**  
Rua das Terras dos Vales, 4-A  
Apartado 37  
P-2700 Amadora Codex  
Tel. (01) 49 59 050  
Telex 15798 BERDIS  
Fax 49 60 255

**UNITED KINGDOM**

**HMSO Books (Agency section)**

HMSO Publications Centre  
51 Nine Elms Lane  
London SW8 5DR  
Tel. (071) 873 9090  
Fax 873 8463  
Telex 29 71 138

**ÖSTERREICH**

**Manz'sche Verlags-  
und Universitätsbuchhandlung**

Kohlmarkt 16  
A-1014 Wien  
Tel. (0222) 531 61-0  
Telex 112 500 BOX A  
Fax (0222) 531 61-339

**SUOMI/FINLAND**

**Akateeminen Kirjakauppa**

Keskuskatu 1  
PO Box 128  
SF-00101 Helsinki  
Tel. (0) 121 41  
Fax (0) 121 44 41

**NORGE**

**Narvesen Info Center**  
Bertrand Narvesens vei 2  
PO Box 6125 Etterstad  
N-0602 Oslo 6  
Tel. (22) 57 33 00  
Telex 79668 NIC N  
Fax (22) 68 19 01

**SVERIGE**

**BTJ AB**

Traktorvägen 13  
S-22100 Lund  
Tel. (046) 18 00 00  
Fax (046) 18 01 25  
30 79 47

**SCHWEIZ / SUISSE / SVIZZERA**

**OSEC**

Stampfenbachstraße 85  
CH-8035 Zürich  
Tel. (01) 365 54 49  
Fax (01) 365 54 11

**ČESKÁ REPUBLIKA**

**NIS ČR**

Havelkova 22  
130 00 Praha 3  
Tel. (2) 24 23 09 07  
Fax (2) 242 21 484

**MAGYARORSZÁG**

**Euro-Info-Service**

Club Zsiget  
Margitsziget  
1138 Budapest  
Tel./Fax 1 111 60 61  
1 111 62 16

**POLSKA**

**Business Foundation**

ul. Krucza 38/42  
00-512 Warszawa  
Tel. (22) 21 99 93, 628-28-82  
International Fax&Phone  
(0-39) 12-00-77

**ROMÂNIA**

**Euromedia**

65, Strada Dionisie Lupu  
70184 Bucuresti  
Tel./Fax 0 12 96 46

**BĂLGARIJA**

**Europress Klassica BK Ltd**

66, bd Vitosha  
1463 Sofia  
Tel./Fax 2 52 74 75

**RUSSIA**

**CCEC**

9,60-Ietiya Oktyabrya Avenue  
117312 Moscow  
Tel./Fax (095) 135 52 27

**CYPRUS**

**Cyprus Chamber of Commerce and Industry**

Chamber Building  
38 Grivas Digenis Ave  
3 Deligiorgis Street  
PO Box 1455  
Nicosia  
Tel. (2) 449500/462312  
Fax (2) 458630

**MALTA**

**Miller distributors Ltd**

Scots House, M.A. Vassalli street  
PO Box 272  
Vallatta  
Tel. 24 73 01/22 29 95  
Fax 23 49 14

**TÜRKIYE**

**Pras Gazete Kitap Dergi  
Pazarlama Dağıtım Ticaret ve sanayi  
AŞ**

Narlibahçe Sokak N. 15  
Istanbul-Cağaloğlu  
Tel. (1) 520 92 96 - 528 55 66  
Fax (1) 251 91 97  
Telex 23822 DSVO-TR

**ISRAEL**

**ROY International**

PO Box 13056  
41 Mishmar Hayarden Street  
Tel Aviv 61130  
Tel. 3 648 60 39  
Fax 3 544 60 39

**UNITED STATES OF AMERICA /  
CANADA**

**UNIPUB**

4611-F Assembly Drive  
Lanham, MD 20706-4391  
Tel. Toll Free (800) 274 4888  
Fax (301) 459 0056

**CANADA**

Subscriptions only  
Uniquement abonnements

**Renouf Publishing Co. Ltd**

1294 Algoma Road  
Ottawa, Ontario K1B 3W8  
Tel. (613) 741 43 33  
Fax (613) 741 54 39  
Telex 0534783

**AUSTRALIA**

**Hunter Publications**

58A Gipps Street  
Collingwood  
Victoria 3066  
Tel. (3) 417 5361  
Fax (3) 419 7154

**JAPAN**

**Kinokuniya Company Ltd**

17-7 Shinjuku 3-Chome  
Shinjuku-ku  
Tokyo 160-91  
Tel. (03) 3439-0121

**Journal Department**

PO Box 55 Chitose  
Tokyo 156  
Tel. (03) 3439-0124

**SOUTH-EAST ASIA**

**Legal Library Services Ltd**

STK Agency  
Robinson Road  
PO Box 1817  
Singapore 9036

**SOUTH AFRICA**

**Safto**

5th Floor, Export House  
Cnr Maude & West Streets  
Sandton 2146  
Tel. (011) 883-3737  
Fax (011) 883-6569

**AUTRES PAYS  
OTHER COUNTRIES  
ANDERE LÄNDER**

**Office des publications officielles  
des Communautés européennes**

2, rue Mercier  
L-2985 Luxembourg  
Tél. 499 28-1  
Télex PUBOF LU 1324 b  
Fax 48 85 73/48 68 17

Preis in Luxemburg (ohne MwSt.) / Price (excluding VAT) in Luxembourg / Prix au Luxembourg, TVA exclue  
Einzelpreis / Single copy / Prix par numéro ECU 11 ☐ Abonnement / Subscription ECU 110

\*\*\*  
\*  \*  
\* OFICINA DE PUBLICACIONES OFICIALES DE LAS COMUNIDADES EUROPEAS \*  
\* KONTORET FOR DE EUROPÆISKE FÆLLESSKABERS OFFICIELLE PUBLIKATIONER \*  
\* AMT FÜR AMTLICHE VERÖFFENTLICHUNGEN DER EUROPÄISCHEN GEMEINSCHAFTEN \*  
\* ΥΠΗΡΕΣΙΑ ΕΠΙΣΗΜΩΝ ΕΚΔΟΣΕΩΝ ΤΩΝ ΕΥΡΩΠΑΪΚΩΝ ΚΟΙΝΟΤΗΤΩΝ \*  
\* OFFICE FOR OFFICIAL PUBLICATIONS OF THE EUROPEAN COMMUNITIES \*  
\* OFFICE DES PUBLICATIONS OFFICIELLES DES COMMUNAUTÉS EUROPÉENNES \*  
\* UFFICIO DELLE PUBBLICAZIONI UFFICIALI DELLE COMUNITÀ EUROPEE \*  
\* BUREAU VOOR OFFICIËLE PUBLIKATIES DER EUROPESE GEMEENSCHAPPEN \*  
\* SERVIÇO DAS PUBLICAÇÕES OFICIAIS DAS COMUNIDADES EUROPEIAS \*

CA-BJ-94-001-3A-C