



EUROSTATISTIK

Daten zur Konjunkturanalyse

EUROSTATISTICS

Data for short-term economic analysis

EUROSTATISTIQUES

Données pour l'analyse de la conjoncture

Monatlich Monthly Mensuel

4 **1994**

eu
ro
st
at

Theme / Thème
General statistics / Statistiques générales

Series / Série
Short-term trends / Conjoncture

1
B



OFICINA ESTADÍSTICA DE LAS COMUNIDADES EUROPEAS
DE EUROPÆISKE FÆLLESSKABERS STATISTISKE KONTOR
STATISTISCHES AMT DER EUROPÄISCHEN GEMEINSCHAFTEN
ΣΤΑΤΙΣΤΙΚΗ ΥΠΗΡΕΣΙΑ ΤΩΝ ΕΥΡΩΠΑΪΚΩΝ ΚΟΙΝΟΤΗΤΩΝ
STATISTICAL OFFICE OF THE EUROPEAN COMMUNITIES
OFFICE STATISTIQUE DES COMMUNAUTÉS EUROPÉENNES
ISTITUTO STATISTICO DELLE COMUNITÀ EUROPEE
BUREAU VOOR DE STATISTIEK DER EUROPESE GEMEENSCHAPPEN
SERVIÇO DE ESTATÍSTICA DAS COMUNIDADES EUROPEIAS

L-2920 Luxembourg — Tél. 43 01-1 — Télex COMEUR LU 3423
B-1049 Bruxelles, rue de la Loi 200 — Tél. 299 11 11

Las publicaciones de Eurostat están clasificadas por temas y por series. La clasificación se encuentra al final de la obra. Para mayor información sobre las publicaciones, rogamos se pongan en contacto con Eurostat. Para los pedidos, diríjense a las oficinas de venta cuyas direcciones figuran en la página interior de la contracubierta.

Eurostats publikationer er klassificeret efter emne og serie. En oversigt herover findes bag i hæftet. Yderligere oplysninger om publikationerne kan fås ved henvendelse til Eurostat. Bestilling kan afgives til de salgssteder, der er anført på omslagets side 3.

Die Veröffentlichungen von Eurostat sind nach Themenkreisen und Reihen gegliedert. Die Gliederung ist hinten in jedem Band aufgeführt. Genauere Auskünfte über die Veröffentlichungen erteilt Eurostat. Ihre Bestellungen richten Sie bitte an die Verkaufsbüros, deren Anschriften jeweils auf der dritten Umschlagseite der Veröffentlichungen zu finden sind.

Οι εκδόσεις της Eurostat ταξινομούνται κατά θέμα και κατά σειρά. Η ακριβής ταξινόμηση αναφέρεται στο τέλος κάθε έκδοσης. Για λεπτομερέστερες πληροφορίες σχετικά με τις εκδόσεις, μπορείτε να απευθύνεσθε στην Eurostat.

Για τις παραγγελίες μπορείτε να απευθύνεσθε στα γραφεία πώλησης, των οποίων οι διευθύνσεις αναγράφονται στη σελίδα 3 του εξωφύλλου.

Eurostat's publications are classified according to themes and series. This classification is indicated at the end of the publication. For more detailed information on publications, contact Eurostat. Orders are obtainable from the sales offices mentioned on the inside back cover.

Les publications d'Eurostat sont classées par thème et par série. Cette classification est précisée à la fin de l'ouvrage. Pour des informations plus détaillées sur les publications, contactez Eurostat. Pour les commandes, adressez-vous aux bureaux de vente dont les adresses sont indiquées à la page 3 de la couverture.

Le pubblicazioni dell'Eurostat sono classificate per tema e per serie. Tale classificazione è precisata alla fine dell'opera. Per informazioni più dettagliate sulle pubblicazioni rivolgersi all'Eurostat.

Per eventuali ordinazioni rivolgersi a uno degli uffici di vendita i cui indirizzi figurano nella 3^a pagina della copertina.

De publikaties van Eurostat zijn ingedeeld naar onderwerp en serie. Deze indeling is achter in het boek opgenomen. Voor nadere informatie over de publikaties kunt u zich wenden tot Eurostat.

Gelieve bestellingen op te geven bij de verkoopbureaus, waarvan de adressen op bladzijde 3 van de omslag zijn vermeld.

As publicações do Eurostat estão classificadas por tema e por série. Esta classificação está indicada no fim da obra. Para mais informações sobre as publicações é favor contactar Eurostat.

Encomendas: serviços de venda cujos endereços estão indicados na contracapa.

EUROSTATISTIK

Daten zur Konjunkturanalyse

EUROSTATISTICS

Data for short-term economic analysis

EUROSTATISTIQUES

Données pour l'analyse de la conjoncture

Luxembourg: Office des publications officielles des Communautés européennes, 1994

© EGKS-EG-EAG, Brüssel • Luxembourg, 1994

Nachdruck — ausgenommen zu kommerziellen Zwecken — mit Quellenangabe gestattet.

© ECSC-EC-EAEC, Brussels • Luxembourg, 1994

Reproduction is authorized, except for commercial purposes, provided the source is acknowledged.

© CECA-CE-CEEA, Bruxelles • Luxembourg, 1994

Reproduction autorisée, sauf à des fins commerciales, moyennant mention de la source.

Printed in Germany

Mit der monatlich erscheinenden Veröffentlichung *Eurostatistik - Daten zur Konjunkturanalyse* werden innerhalb kürzester Frist die neuesten statistischen Daten über die Europäische Gemeinschaft als Ganzes (EUR12), über jedes Mitgliedsland sowie über die Vereinigten Staaten und Japan bekanntgegeben.

Eurostatistik enthält nicht die Gesamtheit des bei Eurostat verfügbaren statistischen Materials, sondern eine Auswahl der relevantesten Reihen über die konjunkturelle Entwicklung.

Schnelligkeit und Pünktlichkeit sind die wichtigsten Vorzüge dieser Veröffentlichung.

Aus diesem Grunde wurde sie im Umfang bewußt klein gehalten und enthält keine Anmerkungen zur Methodik, die im übrigen in den spezialisierten Veröffentlichungen von Eurostat zu finden sind.

Die in *Eurostatistik* veröffentlichten Daten stammen aus dem ICG -Bereich der On-line-Datenbank Cronos von Eurostat.

Wer Zugang zu Cronos besitzt, kann jederzeit die Tabellen dieser Veröffentlichung abfragen, wobei die Daten täglich auf den neuesten Stand gebracht werden (Hinweise zur On-line -Benutzung finden sich auf der letzten Seite). Darüber hinaus sind die Daten in der Datenbank Eurocron verfügbar, die vom Host Eurobases der Kommission angeboten wird.

Weitere Informationen über Eurostat und seine Produkte können bei folgender Stelle angefordert werden:

Eurostat - Informationsbüro
L-2920 LUXEMBURG
Telephon: (352) 4301 34567
Telefax: (352) 43 64 04

Data Shop
121, rue Joseph II
Büro 3/235
B-1049 Bruxelles
Telephon: (02) 299 66 66
Telefax: (02) 295 01 25

KURZ NOTIERT. 5

KONJUNKTURDATEN

| | |
|--|-----|
| 1. Volkswirtschaftliche Gesamtrechnungen . . . | 35 |
| 2. Beschäftigung | 39 |
| 3. Arbeitslosigkeit | 44 |
| 4. Industrielle Produktion | 49 |
| 5. Meinungsumfrage in der Industrie | 59 |
| 6. Industrieerzeugnisse | 65 |
| 7. Einzelhandel | 70 |
| 8. Landwirtschaftliche Erzeugnisse. | 72 |
| 9. Außenhandel. | 75 |
| 10. Verbraucherpreise. | 106 |
| 11. Landwirtschaftliche Erzeugerpreise | 111 |
| 12. Löhne und Gehälter | 113 |
| 13. Finanzstatistiken. | 114 |
| 14. Zahlungsbilanz. | 121 |

Anmerkung betreffend Grafiken und Tabellen:

(*) Die Daten beziehen sich auf das Gebiet der Bundesrepublik Deutschland vor dem 3.10.1990 einschließlich West-Berlin.

| | |
|------------------|--|
| 0 | Weniger als die Hälfte der verwendeten Einheit |
| % | Prozent |
| T/T-1% | Prozentualer Zuwachs eines Vierteljahres gegenüber dem vorhergehenden Vergleichszeitraum (Monat, Vierteljahr, Jahr) |
| T/T-4% | Prozentualer Zuwachs eines Vierteljahres gegenüber dem entsprechenden Vierteljahr des Vorjahres |
| T/T-12% | Prozentualer Zuwachs eines Monats gegenüber dem entsprechenden Monat des Vorjahres |
| BALANCE% | Saldo zwischen den positiven Antworten (Zunahme, Verbesserung der Situation) und den negativen Antworten (Abnahme, Verschlechterung der Situation) der Konjunkturmfrage bei den Unternehmern in der Gemeinschaft Basisjahr |
| 1985=100 | Gemeinschaft der 10 oder 12 (=100) |
| EUR12=100 | in 1000 |
| 1000 | Million |
| MIO | Milliarde |
| MRD | Metrische Tonne |
| T | Terajoule = 109KJ |
| TJ(GCV) | Gigawattstunde = 106kWh |
| GWH | US-Dollar |
| USD | Europäische Währungseinheit |
| ECU | Sonderziehungsrechte |
| SZR | Europäisches System |
| ESVG | Volkswirtschaftlicher Gesamtrechnungen |
| NACE | Allgemeine Systematik der Wirtschaftszweige in den Europäischen Gemeinschaften |
| SITC | Standard International Trade Classification |
| EUR | Mitgliedstaaten insgesamt |
| UEBL | Belgisch-Luxemburgische Wirtschaftsunion |
| ACP | Länder Afrikas, der Karibik und des Pazifiks - Abkommens von Lomé |

Soweit nicht anders angegeben, beziehen sich die Angaben auf den Gebietsstand der Bundesrepublik Deutschland vor dem 3. 10. 1990; sie schließen Berlin (West) ein.

WECHSELKURSE: Weiterhin leichte Annäherung der Zinssätze in Europa und den USA

Im März führten erneute Rückgänge einiger Zinssätze in Europa zusammen mit einer Erhöhung des Tagesgeldsatzes der amerikanischen Notenbank dazu, daß sich das Zinsgefälle zwischen den USA und Europa weiter abflacht. Obwohl die Zentralbanken ihre Leitzinssätze in den ersten drei März-Wochen nur in wenigen Fällen änderten, gab die Bundesbank viermal eine geringfügige Senkung des Zinssatzes für Wertpapier-Pensionsgeschäfte bekannt. Damit bewegte er sich 1994 zum ersten Mal nach unten, und zwar am 1. März von 6 % auf 5,97 %, danach am 9. März auf 5,94 %, am 16. März auf 5,88 % und am 23. März auf 5,80 %. Währenddessen gab die US-Notenbank eine Erhöhung ihres Tagesgeldsatzes für Ausleihungen an US-Banken um 0,25 % auf 3,5 % bekannt. Die vorangegangene Erhöhung am 4. Februar hatte zu einem Kursverfall am Renten- und Aktienmarkt geführt; dieses Mal hingegen hatten die Finanzmärkte die Änderung bereits weitgehend vorweggenommen, so daß die Auswirkungen auf die Wertpapierkurse gering blieben. Obwohl infolge der Annäherung der Zinssätze in den USA und Deutschland mit einer Stärkung des Dollars zu rechnen gewesen wäre, schloß dieser in London tatsächlich etwas schwächer als am Vortag. Drei Zentralbanken in der EU senkten ihre Leitzinssätze während der ersten drei März-Wochen: in Belgien wurden die Leitzinsen zweimal geringfügig bis auf 6,15 % am 14. März gesenkt; die Banque de France senkte am 24. März ihren Zinssatz für Pensionsgeschäfte im Ausschreibungsverfahren um 0,1 % auf 6 % und am 3. März der Banco de España den Zinssatz für Wertpapier-Pensionsgeschäfte um 0,5 % auf 8 %. Sowohl vor als auch nach der Senkung der französischen Zinssätze zeigte sich der französische Franc gegenüber der D-Mark geringfügig schwächer. Am 25. März behauptete der niederländische Gulden noch vor der D-Mark und dem belgischen Franc seine Stellung als stärkste Währung im Wechselkursmechanismus.

RENDITEN VON STAATSANLEIHEN: Renditeanstieg in den meisten Ländern

Die Erhöhung der kurzfristigen Zinssätze Anfang Februar in den USA war einer der Gründe dafür, daß im Februar in den meisten Ländern eine Zunahme der Rendite von Staatsanleihen zu verzeichnen war. Der Anstieg war am größten in Dänemark (+ 0,6 %) sowie in Frankreich und dem Vereinigten Königreich (beide: + 0,4 %) obwohl die Renditen dort weniger stiegen als in den USA, Japan, Belgien, Deutschland, Spanien, Italien und den Niederlanden. Zu diesem Anstieg der Renditen kam es trotz der fortgesetzten, wenn auch geringfügigen, Senkungen der oben erwähnten amtlichen Zinssätze in Europa.

GELDVOLUMEN: Geldmengenwachstum in einigen Ländern beschleunigt

Im Dezember und im Januar beschleunigte sich das Geldmengenwachstum in mehreren Ländern. In Deutschland expandierte M3 in den zwölf Monaten bis Januar 1994 um beinahe 12 % und lag damit über dem Zielkorridor der Bundesbank von 4-6 %. Der Grund für diese erhebliche Zunahme dürften verschiedene Sonderfaktoren sein, darunter bestimmte Änderungen der Steuergesetze. Auch in Dänemark, Griechenland, Spanien, den Niederlanden, Portugal und im Vereinigten Königreich nahm das Geldvolumen zu. Sowohl das spanische Geldmengenaggregat ALP als auch das italienische Geldvolumen M2 wachsen derzeit schneller, als es die Zielkorridore der amtlichen Stellen vorsehen. Dagegen blieb im Vereinigten Königreich M4 während der zwölf Monate bis Januar 1994 mit einer Zunahme von 5,9 % in der Mitte des Zielkorridors von 3-9 % der Bank of England, der sogenannten „monitoring range“. Nachdem M3 in Irland zwölf Monate lang erheblich zugelegt hatte, verminderte sich ihre Zuwachsrate erheblich und betrug für die zwölf Monate bis Januar 1994 17 %. Darin schlägt sich das Nachlassen der Auswirkungen wider, die bestimmte strukturelle Änderungen auf das Geldmengenwachstum gehabt hatten. Eine davon war die Einführung der Besteuerung von Spareinlagen, die zu einer Verlagerung der (nicht in M3 enthaltenen) Spareinlagen zu Anlageformen geführt hatte, die in M3 enthalten sind. Überdies brachten die hohen kurzfristigen Zinssätze in Irland zu Beginn des Jahres 1993, als das Punt unter Druck stand, eine Abwanderung in bestimmte Geldmarktpapiere mit sich, die in M3 enthalten sind.

AMTLICHE WÄHRUNGSRESERVEN:

(keine neuen Daten)

VIERTELJÄHRLICHE GESAMTRECHNUNGEN: Drittes Quartal 1993: Weiterhin Stagnation des Wirtschaftswachstums (BIP +0,4 %); Inflation rückläufig (+0,4 %)

Im dritten Quartal 1993 war die Wirtschaft der Europäischen Union (EU) insgesamt durch eine schwache Zunahme der Produktion (BIP +0,4 %) gekennzeichnet. Somit ist für die ersten neun Monate des Jahres gegenüber dem entsprechenden Vorjahreszeitraum ein Wachstumsrückgang festzustellen (BIP -0,4 %). Diese Ergebnisse dürften darauf hinweisen, daß für die Wirtschaft der EU vor 1994 nicht mit einer Tendenzumkehr zu rechnen ist. Auf dem letzten G-7-Treffen trat ein verhaltener Optimismus hinsichtlich der wirtschaftlichen Entwicklung im Jahr 1994 zutage, der allerdings teilweise durch die zunehmende Besorgnis über den Anstieg der Arbeitslosigkeit kompensiert wurde. Zur Lösung dieses Problems haben die Wirtschaftsminister und Zentralbankpräsidenten der sieben führenden Industrienationen die Möglichkeiten der Einflußnahme auf die Arbeitsmarktmechanismen in Erwägung gezogen. Das von der Kommission vorgelegte Weißbuch zur Beschäftigung dürfte ein wichtiger Faktor im Kampf gegen die Arbeitslosigkeit sein und kann eine der Grundlagen für den Wirtschaftsaufschwung in der EU darstellen. Was die anhand des impliziten BIP-Deflators gemessene Preisentwicklung betrifft, so ist ein kräftiger Rückgang sowohl der vierteljährlichen als auch der jährlichen

Inflationsrate festzustellen (+0,5 % bzw. +2,8 %). Diese Situation scheint sich günstig auf den allgemeinen Trend zu Zinssenkungen auszuwirken. Über die Situation in den einzelnen Mitgliedstaaten liegen bislang die Zahlen für das vierte Quartal aus Deutschland, Frankreich und Spanien vor; für die Niederlande hingegen nur das BIP. Sie deuten auf einen erneuten Rückgang des Wirtschaftswachstums in Deutschland und den Niederlanden hin (beide: -0,2 %). Ein sehr verhaltenes Wachstum verzeichneten dagegen Frankreich (mit +0,2 %) und Spanien (mit +0,1 %). Diese Daten bestätigen die ausgeprägte Unsicherheit, die für die wirtschaftliche Lage noch immer kennzeichnend ist. In den Vereinigten Staaten hat sich das Wirtschaftswachstum im dritten Quartal 1993 leicht beschleunigt (BIP +0,7 %). Gleichzeitig ging die vierteljährliche Inflationsrate erneut zurück (+0,4 %), während die jährliche Inflationsrate leicht anstieg (+2,7 %). Bei den Komponenten des BIP ist auf die positive Entwicklung des privaten Verbrauchs (+1,0 %) und der Investitionen (+1,8 %) hinzuweisen; der Staatsverbrauch dagegen war erneut rückläufig (-0,3 %). In Japan lassen die Zahlen für das dritte Quartal 1993 eine Wiederbelebung der Wirtschaftstätigkeit (BIP +0,5 %) und einen Anstieg der vierteljährlichen wie auch der jährlichen Inflationsrate (+0,5 % bzw. +1,0 %) erkennen. Bei den Komponenten der Inlandsnachfrage ist eine relativ deutliche Zunahme sowohl der Investitionstätigkeit (+0,7 %) als auch des privaten Verbrauchs (+0,5 %) festzustellen.

PREISE: Die Jahresinflation der EU ging im Februar leicht zurück (3,3%)

Die Jahresinflation für die Europäische Union-gemessen mit dem Verbraucherpreisindex-ging von 3,4 % im Januar auf 3,3 % im Februar zurück. Vor Jahresfrist betrug diese Rate 3,5 %, und seitdem hat sie sich kaum geändert. Zur Zeit sind die Jahresinflationen der einzelnen Mitgliedstaaten wie folgt: (Februar 1994 im Vergleich zu Februar 1993 und Februar 1993 im Vergleich zu Februar 1992);

| | Febr. '94 Febr. '93 | Febr. '93 Febr. '92 | | Febr. '94 Febr. '93 | Febr. '93 Febr. '92 |
|-----------------|------------------------|------------------------|---------------|------------------------|------------------------|
| Irland | 1,7 % | 1,9 % | Niederlande** | 3,0 %p | 2,6 % |
| Frankreich | 1,7 %p | 2,1 % | Deutschland* | 3,4 % | 4,2 % |
| Dänemark | 1,8 % | 1,3 % | Italien | 4,4 %p | 4,5 % |
| Ver. Königreich | 2,4 % | 1,8 % | Spanien | 5,0 % | 4,1 % |
| Belgien | 2,5 % | 2,8 % | Portugal | 6,1 % | 8,0 % |
| Luxemburg | 2,6 % | 3,8 % | Griechenland | 11,0 % | 14,5 % |

* Der Verbraucherpreisindex der Bundesrepublik Deutschland bezieht sich weiterhin auf den Gebietsstand vor dem 3. Oktober 1990.
** Neue Reihen für die Niederlande ab Februar 1994.
p = Vorläufig

In den meisten Mitgliedstaaten sind die Inflationsraten jetzt niedriger als im Vorjahr. Ausnahmen bilden das Vereinigte Königreich, Spanien, die Niederlande und Dänemark. Die Raten für die Beitrittskandidaten sind: Finnland 0,3 % (2,9 %), Norwegen 1,4 % (2,6 %), Schweden 1,9 % (4,9 %) und Österreich 3,1 % (3,7 %). Die entsprechenden Raten für wichtige Nicht-EU-Länder sind: USA 2,5 % (3,2 %), Japan 1,1 % (1,4 %), Kanada 0,2 % (2,3 %) und Schweiz 1,8 % (3,4 %). Zwischen Januar und Februar stieg der Monatsindex für die EU um 0,4 % und zwar als Folge von schwachen bis gemäßigten Preissteigerungen in sämtlichen Mitgliedstaaten, mit Werten von 0,1 % in Spanien, 0,2 % in Frankreich und Griechenland, 0,3 % in Belgien, Deutschland und Luxemburg, 0,4 % in Dänemark und Italien, 0,5 % in den Niederlanden bis 0,6 % im Vereinigten Königreich und Portugal. Der Vierteljahresindex für Irland stieg zwischen November 1993 und Februar 1994 um 0,6 %, was einer durchschnittlichen Steigerung von 0,2 % pro Monat entspricht. Eines der Kriterien wirtschaftlicher Konvergenz im Vertrag über die Europäische Union sieht vor, daß die Jahresinflationen der Mitgliedstaaten nicht mehr als 1,5 Prozentpunkte über denen der drei Länder mit der niedrigsten Inflation liegen dürfen. Im Februar 1994 betrug der Durchschnitt der drei niedrigsten Raten 1,7 %. Folgende Länder lagen innerhalb dieser Grenze: Irland, Frankreich, Dänemark, Vereinigtes Königreich, Belgien, Luxemburg und Niederlande.

INDUSTRIEPRODUKTION Grundstoffgüterindustrie als Vorreiter des Aufschwungs

Die Industrieproduktion in der Europäischen Union (EU) zeigt Zeichen eines Umschwungs, d.h. die deutliche Schrumpfung des industriellen Output ist zum Stillstand gekommen. Dabei zeigt die Grundstoffgüterindustrie schon klare Wachstumsraten, während die Investitionsgüterindustrie (noch) stagniert. In der EU betrug die Veränderungsrate des arbeitstäglich bereinigten Produktionsindex der Industrie gegenüber dem Wert des gleichen Monats ein Jahr zuvor im Dezember 1993 +0,8 %, für die Grundstoffindustrie +3,2 %. Betrachtet man das vierte Quartal 1993, so beläuft sich für die EU die Veränderungsrate des saisonbereinigten Produktionsindex gegenüber dem Herbstquartal auf +0,4 %, für die Grundstoffgüterindustrie beträgt der entsprechende Wert +2,0 %. In Japan beträgt die entsprechende Veränderungsrate für die Industrieproduktion -3,2 %, die Rezession wird also tiefer; während in den USA mit +1,6 eine Festigung der Aufwärtsbewegung zu beobachten ist. Für die einzelnen Mitgliedstaaten der Europäischen Union ergeben sich, soweit vorhanden - für die saisonbereinigte Industrieproduktion folgende Veränderungsrate Oktober bis Dezember gegenüber den drei Vormonaten (in Klammern: entsprechende Veränderungsrate für die Grundstoffgüterindustrie): Vereinigtes Königreich +1,3 % (+2,3 %), Italien +0,5 % (+1,2 %), Frankreich +0,4 % (+2,0 %), Spanien -1,1 % (geschätzt) (+0,3 %), West-Deutschland -0,4 % (+0,8 %), Belgien -0,9 % (-1,2 %) (geschätzt), Dänemark -0,8 % (+1,6 %), Griechenland -1,9 % (+0,1 %), Niederlande -1,8 % (4,4 %). Das Konjunkturbild ist also eher heterogen, in der Regel zeigt die Grundstoffgüterindustrie ermutigende Zeichen eines Aufschwungs.

Die Preisentwicklung der Industrieproduktion war 1993 der Rezession angepaßt: in der Europäischen Union stiegen die Preise noch um 1,5 % gegenüber 1992 (1992 gegenüber 1991: 1,5 %), in den Mitgliedstaaten war in der Regel die Inflationsrate niedriger als im Vorjahr, in 6 Mitgliedstaaten sogar negativ: Belgien -1,0 % (0,2 %), Dänemark -0,9 % (-1,2 %), Deutschland -0,1 % (1,3 %), Griechenland +11,5 % (11,9 %); Spanien +2,4 % (1,4 %), Frankreich -0,2 % (1,0 %), Irland +2,3 % (2,1 %), Italien +3,8 % (1,9 %), Luxemburg -1,3 % (-2,6 %), Niederlande -1,2 % (0,5 %), Vereinigtes Königreich +3,3 % (2,0 %), USA +1,5 % (0,6 %); Japan -1,6 % (-1,0 %).

AUSSENHANDEL Ergebnisse für September 1993

Zwischen den ersten drei Quartalen 1992 und dem Vergleichszeitraum 1993 betrug die Differenz zwischen der Veränderungsrate der Ausfuhren und der der Einfuhren für die Europäische Union 10 Prozentpunkte, für Japan 4 Prozentpunkte und für die Vereinigten Staaten -7 Prozentpunkte.

Für die ersten neun Monate 1993 verzeichnete die Europäische Union ein Außenhandelsbilanzdefizit von 14,2 Mrd. ECU gegenüber fast dem Dreifachen (45,4 Mrd. ECU) für den Zeitraum zwischen Januar und September 1992. Die Einfuhren der Europäischen Union gingen in den ersten neun Monaten 1993 gegenüber dem Vergleichszeitraum des Vorjahres leicht zurück: -1,2 %. Die Warenausfuhren sind im Vergleich zum kumulierten Wert der ersten drei Quartale 1992 stark angestiegen: 8,5 %.

Das Handelsbilanzdefizit der Vereinigten Staaten für den Zeitraum zwischen Januar und September 1993 betrug fast 86 Mrd. ECU, und hat sich damit gegenüber dem Vergleichszeitraum 1992 um ca. 30 Mrd. vergrößert. Die Einfuhren der Vereinigten Staaten nahmen in Ecu ausgedrückt um 20,7 %, in US-Dollar um 9,2 % zu. Die Ausfuhren stiegen um 13,4 % in Ecu beziehungsweise 3 % in Dollar.

Der Außenhandelsbilanzüberschuß Japans erhöhte sich im Beobachtungszeitraum gegenüber den ersten neun Monaten 1992 um fast 16 Mrd. ECU und belief sich somit auf 75,4 Mrd. ECU. Die japanischen Ausfuhren stiegen in Ecu ausgedrückt um 18 %, in Dollar um 6,8 %, während sie in Yen ausgedrückt um 3,6 % zurückgingen. Die Einfuhren dieses Landes verzeichneten einen Anstieg um 14,2 % in Ecu, um 3,4 % in Dollar, in Yen ausgedrückt jedoch einen Rückgang um 8,5 %.

Deutschland und Italien erzielten zwischen Januar und September 1993 mit 12 Mrd. ECU beziehungsweise 6 Mrd. ECU die höchsten kumulierten Überschüsse.

Der Außenhandelsbilanzsaldo Italiens verbesserte sich im Zeitraum Januar bis September 1993 gegenüber der entsprechenden Vorjahresperiode um 6 Mrd. ECU. Die italienischen Ausfuhren nahmen, begünstigt durch die Abwertung der Lira, um 13,3 % zu. Die Einfuhren Italiens aus Drittländern gingen um 6,4 % zurück.

Deutschland verzeichnete zwischen Januar und September 1993 einen gegenüber dem Vergleichszeitraum 1992 um ca. 7 Mrd. ECU höheren Außenhandelsbilanzüberschuß. Die Einfuhren verringerten sich um 0,7 %, während die Ausfuhren um 5,8 % wuchsen.

Spanien, die BLWU und die Niederlande verbesserten ihre Außenhandelsbilanzdefizite jeweils um nahezu 4 Mrd. ECU. Da sich die importierten Waren aufgrund der Abwertung der Peseta verteuerten, gingen die spanischen Einfuhren aus Drittländern stark zurück (-16,8 %). Auf der anderen Seite begünstigte die Abwertung der Peseta die Ausfuhren, die um 13,6 % zunahmen. Die BLWU und die Niederlande verzeichneten für die ersten drei Quartale 1993 gegenüber dem entsprechenden Vorjahreszeitraum hohe Zuwachsraten bei den Extra-EU-Ausfuhren (18,6 % beziehungsweise 16,4 %), die Einfuhren aus Drittländern nahmen dagegen um 5,2 % beziehungsweise 2,5 % ab.

Dänemark und Frankreich erhöhten ihren Außenhandelsbilanzüberschuß gegenüber dem Zeitraum Januar bis September 1992 um jeweils 0,6 Mrd. ECU. Die dänischen Ausfuhren nahmen um 4,8 % zu, während bei den Einfuhren ein Rückgang um 2,4 % zu beobachten war. Frankreich verzeichnete einen leichten Abwärtstrend sowohl bei den Einfuhren (-1,5 %) als auch bei den Ausfuhren (-0,5 %).

Das Außenhandelsbilanzdefizit des Vereinigten Königreichs betrug in den ersten drei Quartalen 1993 annähernd 16 Mrd. ECU, was einer Verbesserung um 0,5 Mrd. ECU gegenüber dem Vergleichszeitraum 1992 entspricht. Die Ausfuhren stiegen ebenso wie die Einfuhren: 11,4 % beziehungsweise 7,7 %.

Portugal schloß seine Außenhandelsbilanz für den Beobachtungszeitraum mit einem geringen Defizit in Höhe von 0,2 Mrd. ECU ab. Der Handel Portugals mit Drittländern ist ausgedrückt in Ecu erheblich zurückgegangen: -12,8 % bei den Einfuhren, -14,2 % bei den Ausfuhren. Der Außenhandelsbilanzsaldo Irlands hat sich gegenüber den ersten neun Monaten 1992 kaum verändert. Die irischen Einfuhren und Ausfuhren verzeichneten beträchtliche Zuwachsraten: 35 % beziehungsweise 32 %.

Das kumulierte Außenhandelsbilanzdefizit Griechenlands für den Zeitraum Januar bis September 1993 hat sich um 0,2 Mrd. ECU leicht verschlechtert. Die griechischen Einfuhren aus Drittländern nahmen zwischen Januar und September 1993 gegenüber dem Vergleichszeitraum 1992 um 11,8 % zu; die Ausfuhren stiegen um 23,5 %.

Eurostatistics - data for short-term economic analysis is a monthly publication aimed at providing, as rapidly as possible, the latest statistical data on the European Community as a whole (EUR 12), each Member State, the United States and Japan.

Eurostatistics does not present all the statistics held by Eurostat, but a selection of the most relevant series on the economic situation.

Speed of publication and punctuality are the main features of this publication; that is why it is deliberately streamlined and does not contain any methodological notes, which are given in Eurostat's specialized publications.

The data published in *Eurostatistics* are taken from the ICG domain of Eurostat's on-line database, Cronos (instructions regarding on-line consultation may be found at the end of this publication). They are also available via the Commission host Eurobases in the Eurocron database.

Further information on Eurostat and its products can be obtained from the following addresses:

Eurostat - Information Office
L-2920 Luxembourg
Tel.: (352) 4301-34567
Fax: (352) 43 64 04

Data Shop
121, Rue Joseph II
Office 3/235
B-1049 Bruxelles
Tel.: (02) 299 66 66
Fax: (02) 295 01 25

| | |
|---|-----|
| IN BRIEF | 9 |
| SHORT-TERM TRENDS | |
| 1. National accounts | 35 |
| 2. Employment | 39 |
| 3. Unemployment. | 44 |
| 4. Industrial production | 49 |
| 5. Opinions in industry. | 59 |
| 6. Industrial products | 65 |
| 7. Retail sales. | 70 |
| 8. Agricultural products | 72 |
| 9. External trade | 75 |
| 10. Consumer prices. | 106 |
| 11. Producer prices of agricultural products. | 111 |
| 12. Wages and salaries | 113 |
| 13. Financial statistics. | 114 |
| 14. Balance of payments | 121 |

Note concerning graphs and tables:

(*) Data for the Federal Republic of Germany, including West-Berlin, as constituted prior to 3 October 1990.

| | |
|------------------|---|
| 0 | Data less than the unit used |
| % | Per cent |
| T/T-1% | Percentage increase of one period (month, quarter, year) on the corresponding previous period |
| T/T-4% | Percentage increase on the corresponding quarter of the previous year |
| T/T-12% | Percentage increase on the corresponding month of the previous year |
| BALANCE% | Balance between positive replies (increase, improvement in the situation) and negative replies (reduction, worsening of the situation) in the short-term-trends enquiry conducted among heads of enterprises in the Community |
| 1985=100 | Reference year |
| EUR12=100 | Data for countries expressed as a percentage of the Community of 12 (=100) |
| 1000 | Thousand |
| MIO | Million |
| MRD | Thousand million |
| T | Tonne |
| TJ(GCV) | Terajoule=109kj |
| GWH | Gigawatt hour (= 106kWh) |
| USD | US dollar |
| ECU | European currency unit |
| ESA | European system of integrated economic accounts |
| SDR | Special drawing right |
| NACE | General industrial classification of economic activities within the European Communities |
| SITC | Standard international trade classification |
| EUR | Total of Member States of the EC |
| UEBL | Belgo-Luxembourg economic union |
| ACP | African, Caribbean and Pacific countries of the Lomé Convention |

Unless otherwise stated, data for the Federal Republic of Germany, including West Berlin, as constituted prior to 3 October 1990.

EXCHANGE RATES: further slight convergence of European and US interest rates

There were further falls in some European interest rates in March, which, together with an upwards movement in the Federal Reserve's target for the level of Federal Funds rate, meant that the interest rate differential between the US and Europe continues to narrow.

Although there were few changes in central bank headline interest rates in the first three weeks of March, the Bundesbank announced four small reductions in its rate on repurchase agreements (repo rate), the first changes in 1994. The first reduction was from 6% to 5.97% on March 1, then to 5.94% on March 9, 5.88% on March 16 and 5.80% on March 23.

Meanwhile, on March 22 the US Federal Reserve announced an increase of 0.25% in its target for the Federal Funds rate to 3.5%. The previous increase, on February 4, had led to large falls in bond and share prices, but on this occasion the change had already been largely discounted by the financial markets and thus there was little effect on the prices of financial assets.

The dollar, which might have been expected to have gained from the narrowing of US and German interest rates, in fact closed in London slightly down on its previous close.

Three EC central banks reduced their headline interest rates in the first three weeks of March: the central rate in Belgium was reduced twice by small amounts, to stand at 6.15% on March 14; the Banque de France reduces its auction rate by 0.1% to 6% on March 24 and the Bank of Spain its repo rate by 0.5% to 8% on March 3. The French franc weakened slightly against the Deutschemerk both before and after the reduction in French interest rates. On March 25, the Dutch guilder remained the strongest ERM currency, followed by the Deutschemerk and the Belgian franc.

GOVERNMENT BOND YIELDS: rising yields in most countries

The increase in American short-term interest rates at the beginning of February was one cause of the increase in government bond yields which occurred in February in most countries surveyed.

The largest increases occurred in Denmark (up 0.6%), France and the United Kingdom (both up 0.4%), although yields also increased by lesser amounts in the US, Japan, Belgium, Germany, Spain, Italy and the Netherlands.

These increases in yields occurred despite the continued, albeit small, cuts in short-term official European interest rates referred to earlier.

MONEY SUPPLY: monetary growth accelerates in some countries

Monetary growth accelerated in several countries in December and January. In Germany, the growth rate of M3 in the 12 months to January 1994 was almost 12%, as compared to the Bundesbank's target range of 4-6% for the last quarter of 1994 as compared to the last quarter of 1993. This large increase can be ascribed to several extra-ordinary factors, including certain changes in taxation law.

Monetary growth also quickened in Denmark, Greece, Spain, the Netherlands, Portugal and the UK. In both Spain and Italy ALP and M2 respectively are currently growing rather faster than the authorities' target ranges. However, despite recent increasing growth rates, M4 in the UK remains well within the Bank of England's «monitoring range» of 3-9%, with a growth rate of 5.9% in the 12 months to January 1994.

After 12 months of high growth, the rate of growth of Ireland's M3 is slowing considerably, standing at 17% in the year to January 1994. This is a reflection of a slowdown in the effect certain structural changes have had on monetary growth. One of these concerned the implementation of a tax on savings deposits; there was thus a shift from savings deposits (not included in M3) to deposits which are included in M3. In addition, the high short-term interest rates which occurred in Ireland at the beginning of 1993 during the period of pressure on the punt meant that there was a move into certain money market instruments which are included in M3.

FOREIGN OFFICIAL RESERVES:

(no new data)

QUARTERLY ACCOUNTS: Economic growth remains stagnant in the third quarter of 1993 (GDP +0.4%); lower inflation (+0.4%)

The third quarter of 1993 saw a slight increase in production in the economy of the European Union as a whole (GDP +0.4%). This meant that during the first nine months of the year there was a -0.4% fall in GDP compared to the corresponding period for the previous year. On the basis of these results, a reversal of the trend for the EU economy seems unlikely before 1994. The mood at the last G7 meeting was one of guarded optimism about the economic prospects for 1994, although this was tempered by increasing concern about the rise in unemployment. In order to solve this problem, the Ministers for Economic Affairs and the Governors of the Central Banks in the seven most industrialised countries considered the possibility of changing the rules governing the labour market. The White Paper on employment produced by the Commission looks to be an important element in the fight against unemployment and could constitute one of the bases for economic recovery in the Union.

With regard to inflation, measured by the implicit delator of GDP, there was a significant drop in the quarterly and annual growth rates (+0.4% and +2.8% respectively). This situation seems to favour the trend towards a general reduction in interest rates.

Data for the fourth quarter are available for Germany, France and Spain and data on GDP only for the Netherlands. These results seem to show a further decline in economic growth in Germany and the Netherlands (-0.2% in both countries), while the figures for France and Spain suggest tentative growth (+0.2% and +0.1% respectively). These data confirm the very uncertain nature of the economy.

In the United States the third quarter of 1993 produced a slight upswing in economic growth (GDP +0.7%) accompanied by a renewed fall in quarterly inflation (+0.4%), although there was a slight increase on an annual basis (+2.7%). Among

the components of GDP there was a positive trend in private consumption (+1.0%) and investment (+1.8%), while there was a renewed fall in public consumption (-0.3%).

In Japan the third quarter showed an increase in economic growth (GDP +0.5%) and an increase in inflation on both a quarterly and an annual basis (+0.5% and +1.0% respectively). Of the components of domestic demand, there was a more marked overall increase in private consumption than in investment (+0.7% and +0.5% respectively).

PRICES: EU annual inflation slightly down in February (3.3%)

The annual inflation rate for the EU as measured by the CPI went down from 3.4% in January to 3.3% in February. A year ago this rate was 3.5% and it has remained little changed since.

At present annual inflation rates for the individual Member States are as follows: (February 1994 compared with February 1993 and February 1993 compared with February 1992):

| | Febr. '94 Febr. '93 | Febr. '93 Febr. '92 | | Febr. '94 Febr. '93 | Febr. '93 Febr. '92 |
|----------------|------------------------|------------------------|---------------|------------------------|------------------------|
| Ireland | 1.7% | 1.9% | Netherlands** | 3.0%p | 2.6% |
| France | 1.7%p | 2.1% | Germany* | 3.4% | 4.2% |
| Denmark | 1.8% | 1.3% | Italy | 4.4%p | 4.5% |
| United Kingdom | 2.4% | 1.8% | Spain | 5.0% | 4.1% |
| Belgium | 2.5% | 2.8% | Portugal | 6.1% | 8.0% |
| Luxembourg | 2.6% | 3.8% | Greece | 11.0% | 14.5% |

* The CPI for the Federal Republic of Germany continues to reflect borders price to 3 October 1990.

** New series for the Netherlands starting from February 1994.

p Provisional

Inflation rates are lower than a year ago in all Member States, except the United Kingdom, Spain, the Netherlands and Denmark.

The rates for the applicant Member States are: Finland 0.3% (2.9%), Norway 1.4% (2.6%), Sweden 1.9% (4.9%) and Austria 3.1% (3.7%).

The corresponding rates for major non-EU countries are: USA 2.5% (3.2%), Japan 1.1% (1.4%), Canada 0.2% (2.3%) and Switzerland 1.8% (3.4%).

The monthly index for the EU rose by 0.4% between January and February, as a result of low to moderate increases in all Member States, ranging from 0.1% in Spain, 0.2% in France and Greece, 0.3% in Belgium, Germany and Luxembourg, 0.4% in Denmark and Italy, 0.5% in the Netherlands to 0.6% in the United Kingdom and Portugal.

The quarterly index for Ireland rose by 0.6% from November 1993 to February 1994, which corresponds to an average increase of 0.2% per month.

One of the criteria on economic convergence required by the Treaty on European Union is that annual inflation in the Member States must not exceed by more than 1.5 percentage points that of the three best performing countries.

In February 1994 the average of the three lowest annual rates was 1.7%; the countries falling within 1.5 percentage points of this figure are: Ireland, France, Denmark, the United Kingdom, Belgium, Luxembourg, and the Netherlands.

INDUSTRIAL PRODUCTION Intermediate goods industry leads recovery

Industrial production in the European Union (EU) is showing signs of being at a turning point, i.e. the steep downturn in industrial output has come to a halt, with the raw materials industry already showing clear growth rates, while the capital goods industry is (still) stagnating.

The rate of change in the industrial production index, adjusted for the number of working days, was 0.8% up for the EU in December 1993 compared with the corresponding month of the previous year (+3.2% for the intermediate goods industry).

For the fourth quarter of 1993, the rate of change in the seasonally adjusted production index for the EU was 0.4% up on the previous quarter (+2.0% for the intermediate goods industry).

In Japan, the corresponding rate of change for industrial production was -3.2%, indicating a deepening of the recession, while the figure of +1.6% in the USA indicates a consolidation of the upward trend.

For the individual Member States of the European Union, the seasonally adjusted figures for industrial production, where available, show the following rates of change for October-December compared with the previous three months (the figures in brackets show the corresponding rates of change for the intermediate goods industry): United Kingdom +1.3% (+2.3%), Italy +0.5% (+1.2%), France +0.4% (+2.0%), Spain -1.1% (+0.3%) (estimate), West Germany -0.4% (+0.8%), Belgium -0.9% (-1.2%) (estimate), Denmark -0.8% (+1.6%), Greece -1.9% (+0.1%) and the Netherlands -1.8% (+4.4%). The economic picture is thus rather a mixed one, with the raw materials industry generally showing encouraging signs of an upturn.

Price trends of industrial production in 1993 were in line with the recession: in the European Union prices rose by 1.5% compared with 1992 (1992 compared with 1991: 1.5%). In the Member States the inflation rate was generally lower than in the previous year and in six Member States it was even negative:

Belgium -1.0% (+0.2%), Denmark -0.9% (-1.2%), Germany -0.1% (+1.3%), Greece +11.5% (+11.9%), Spain +2.4% (+1.4%), France -0.2% (+1.0%), Ireland +2.3% (+2.1%), Italy +3.8% (+1.9%), Luxembourg -1.3% (-2.6%), Netherlands -1.2% (+0.5%), United Kingdom +3.3% (+2.0%), USA +1.5% (+0.6%), and Japan -1.6% (-1.0%).

EXTRA-UNION TRADE September 1993

If the first nine months of 1992 are compared with the same period of 1993, exports rose faster than imports by 10 points in the European Union and 4 points in Japan, while in the United States the rate of increase for exports was 7 points lower than for imports.

The deficit in the external trade of the European Union for the first nine months of 1993 was ECU 14.2 billion, less than a third of the level for January-September 1992 (ECU -45.4 billion). Imports into the Union fell slightly, by 1.2%, between the two periods. Goods exported outside the Union were 8.5% up on their cumulative level in the first three quarters of 1992.

The United States recorded a cumulative deficit of almost ECU 86 billion for January-September 1993, 30 billion worse than in the same period of 1992. US imports were up by 20.7% in ecus and by 9.2% in dollars; exports were up by 13.4% in ecus and by 3% in dollars.

Japan showed a surplus of ECU 75.4 billion for January-September 1993, almost 16 billion more than in the equivalent period of 1992. Japan's exports were 18% up in ecus and 6.8% up in dollars, but down by 3.6% in yen. Imports were up by 14.2% in ecus and by 3.4% in dollars, but 8.5% down in yen.

Germany and Italy recorded the largest cumulative surpluses for January-September 1993, at ECU 12 and 6 billion respectively.

Italy's balance of trade improved by around ECU 6 billion between January-September 1992 and the same period in 1993. Its exports, bolstered by the devaluation of the lira, grew by 13.3%. Italy's imports from outside the European Union were 6.4% down.

Germany recorded an external trade surplus in January-September 1993 that was some ECU 7 billion higher than in the equivalent period of the previous year. Imports were down by 0.7% while exports were up by 5.8%.

Spain, the BLEU and the Netherlands each reduced their external-trade deficits by approximately ECU 4 billion. Spain's imports from outside the European Union were down by 16.8%, the prices of goods having been pushed up by the devaluation of the peseta, which also helped to boost exports by 13.6%. The BLEU and the Netherlands saw sharp increases, of 18.6% and 16.4% respectively, in their extra-EU exports between the first nine months of 1992 and 1993; their extra-EU imports were down by 5.2% and 2.5% respectively.

Denmark and France each registered an external-trade surplus more than ECU 0.6 billion higher than in the period January-September 1992. Denmark's exports were up by 4.8%, but imports were down by 2.4%. France's imports and exports were both slightly down (by 1.5% and 0.5%).

The United Kingdom's deficit was almost ECU 16 billion for the first nine months of 1993, half a billion less than in the corresponding period of 1992. Its exports were up by 11.4% and imports by 7.7%.

Portugal's external-trade deficit was ECU 0.2 billion down in January-September 1993. Its trade with countries outside the Union was well down in ecu terms: imports by 12.8% and exports by 14.2%. Ireland's balance was close to its level in the first nine months of 1992, but both imports and exports increased sharply, by 35% and 32% respectively.

Greece's cumulative deficit in January-September 1993 represented a slight improvement of ECU 0.2 billion. Greek imports from outside the European Union in the period concerned were up by 11.8% while its exports rose by 23.5%.

Eurostatistiques - Données pour l'analyse de la conjoncture est une publication mensuelle qui a pour but de fournir dans les meilleurs délais les données statistiques les plus récentes pour la Communauté européenne en tant qu'ensemble (EUR12), pour les pays membres ainsi que pour leurs principaux partenaires extra-communautaires (États-Unis d'Amérique et Japon).

Eurostatistiques ne publie pas d'une manière exhaustive toutes les statistiques disponibles auprès d'Eurostat, mais les plus importantes parmi celles-ci.

Cette publication se veut rapide et facilement maniable. Pour cette raison, elle ne comporte pas de notes méthodologiques, qui sont par ailleurs disponibles dans les publications spécialisées d'Eurostat.

Les données publiées dans *Eurostatistiques* proviennent du domaine ICG de la base de données Cronos (les instructions pour le mode de consultation on-line se trouvent à la fin de cette publication). Ces données sont aussi disponibles dans la base de données Eurocron, accessible par l'intermédiaire du serveur Eurobases de la Commission.

De plus amples informations concernant Eurostat et ses produits peuvent être obtenues aux adresses suivantes :

Eurostat - Bureau d'information
L-2920 Luxembourg
Tél.: (352) 4301-34567
Fax: (352) 43 64 04

Data Shop
121, Rue Joseph II
Bureau 3/235
B-1049 Bruxelles
Tél.: (02) 299 66 66
Fax: (02) 295 01 25

| | |
|--|-----|
| EN BREF | 13 |
| DONNÉS CONJONCTURELLES | |
| 1. Comptes nationaux | 35 |
| 2. Emploi | 39 |
| 3. Chômage | 44 |
| 4. Production industrielle | 49 |
| 5. Opinions dans l'industrie | 59 |
| 6. Produits industriels | 65 |
| 7. Ventes au détail | 70 |
| 8. Produits agricoles | 72 |
| 9. Commerce extérieur | 75 |
| 10. Prix à la consommation | 106 |
| 11. Prix des produits agricoles à la production | 111 |
| 12. Salaires | 113 |
| 13. Statistiques financières | 114 |
| 14. Balance des paiements | 121 |

Note concernant les graphiques et les tableaux :

(*) Les données portent sur le territoire de la République fédérale d'Allemagne avant le 3.10.1990 Berlin-Ouest inclus.

| | |
|------------------|--|
| 0 | Donnée inférieure à la moitié de l'unité utilisée |
| % | Pourcentage |
| T/T-1% | Accroissement en pourcentage d'une période (mois, trimestre ou années) sur la période précédente. |
| T/T-4% | Accroissement en pourcentage d'un trimestre sur le trimestre correspondant de l'année précédente |
| T/T-12% | Accroissement en pourcentage d'un mois sur le mois correspondant de l'année précédente |
| BALANCE% | Solde entre les réponses positives (accroissement, amélioration de la situation) et les réponses négatives (diminution, détérioration de la situation) à l'enquête de conjoncture auprès des chefs d'entreprise de la Communauté |
| 1985=100 | Année de base |
| EUR12=100 | Données des pays exprimées en pourcentage du total de la Communauté à douze (= 100) |
| 1000 | Millier |
| Mio | Million |
| Mrd | Milliard |
| T | Tonne métrique |
| TJ(GCV) | Terajoule = 109Kj |
| GWH | Gigawattheure = 106kWh |
| USD | Dollar US |
| ECU | Unité monétaire européenne |
| DTS | Droits de tirages spéciaux |
| SEC | Système européen de comptes économiques intégrés |
| NACE | Nomenclature générale des activités économiques dans les Communautés européennes |
| CTCI | Classification type pour le commerce international |
| EUR | Ensemble des États membres de la CE |
| UEBL | Union économique belgo-luxembourgeoise |
| ACP | États d'Afrique, des Caraïbes et du Pacifique-Convention de Lomé |

Sauf indications contraires, les données portent sur le territoire de la République fédérale d'Allemagne avant le 3. 10. 1990, Berlin-Ouest inclus.

TAUX DE CHANGE: nouveau léger rapprochement entre taux d'intérêt européens et américains

En mars, certains taux d'intérêt européens ont à nouveau baissé et le système fédéral de réserve s'étant fixé un objectif à la hausse pour les taux des fonds fédéraux, la différence de taux d'intérêt entre les Etats-Unis et l'Europe continue de s'amenuiser.

Bien que très peu de changements soient intervenus dans les taux d'intérêt de référence des banques centrales au cours des trois premières semaines du mois de mars, la Bundesbank a annoncé quatre petites réductions de ses taux sur ses accords de réméré; ce sont les premières pour 1994. Les taux sont tout d'abord passés de 6 % à 5,97 % le 1^{er} mars, puis à 5,94 % le 9 mars, à 5,88 % le 16 mars et à 5,80 % le 23 mars.

Dans l'intervalle, le 22 mars, le système fédéral de réserve US a annoncé une augmentation de 0,25 % de son taux cible pour les fonds fédéraux, taux qui est ainsi passé à 3,5 %. L'augmentation précédente, le 4 février, avait entraîné des chutes importantes des prix des obligations et des actions mais, cette fois, les marchés financiers avaient largement anticipé le mouvement qui a donc eu peu d'effets sur les prix des avoirs financiers.

Le dollar, dont on avait pu penser qu'il allait profiter du rapprochement entre taux d'intérêt américains et allemands, clôturait en fait à Londres légèrement au-dessous de son cours précédent.

Trois banques centrales CE ont réduit leurs taux d'intérêt de référence au cours des trois premières semaines de mars: en Belgique, le taux central a été réduit deux fois de très peu pour atteindre 6,15 % le 14 mars; la Banque de France a réduit son taux de change libre de 0,1 %, ce qui l'a ramené à 6 % le 24 mars et la Banque d'Espagne a réduit son taux de réméré de 0,5 %, à 8 % le 3 mars. Le franc français s'est légèrement affaibli par rapport au DM à la fois avant et après la réduction des taux d'intérêt français. Le 25 mars, le florin restait la monnaie la plus forte du MTC suivie par le DM et par le franc belge.

RENDEMENT DES OBLIGATIONS D'ÉTAT: rendements en augmentation dans la plupart des pays

L'accroissement des taux d'intérêt à court terme des États-Unis au début de février a été l'une des causes de la progression des rendements des obligations d'État intervenu en février dans la plupart des pays étudiés.

Les plus fortes augmentations ont concerné le Danemark (jusqu'à 0,6 %), la France et le Royaume-Uni (l'une et l'autre jusqu'à 0,4 %), mais les rendements ont également progressé, dans une moindre mesure, aux États-Unis, au Japon, en Belgique, en Allemagne, en Espagne, en Italie et aux Pays-Bas.

Ces augmentations de rendements se sont produites en dépit des réductions, faibles mais rejetées, des taux d'intérêt officiels à court terme européens visées plus haut.

MASSE MONÉTAIRE: La croissance de la masse monétaire s'accélère dans certains pays

En décembre et en janvier, la croissance de la masse monétaire s'est accélérée dans plusieurs pays. En Allemagne, le taux d'accroissement de M3 a atteint près de 12 % sur un an (janvier 1993 à janvier 1994) alors que à l'objectif de la Bundesbank pour le dernier trimestre de 1994 par rapport au dernier trimestre de 1993 était de 4-6 %. Cette forte augmentation peut être attribuée à différents facteurs exceptionnels, y compris certaines modifications de la législation fiscale.

La croissance monétaire s'est également accélérée au Danemark, en Grèce, en Espagne, aux Pays-Bas, au Portugal et au Royaume-Uni. En Espagne, les ALP progressent actuellement plutôt plus rapidement que les objectifs fixés par les autorités et il en va de même pour M2 en Italie. Toutefois, en dépit de récentes augmentations des taux d'accroissement, M4 au Royaume-Uni reste à l'intérieur de la «fourchette» indicative de 3-9 % fixée par la Banque d'Angleterre, avec un taux de croissance de 5,9 % au cours des 12 mois finissant en janvier 1994.

Après 12 mois de forte augmentation, le taux de croissance de M3 en Irlande se ralentit considérablement et s'établit à 17 % pour les douze mois allant de janvier 1993 à janvier 1994. C'est le résultat de l'effet de ralentissement de certains changements structurels sur la croissance monétaire. Un de ces changements concerne l'instauration d'une taxe sur les comptes d'épargne, ce qui a entraîné un transfert de fonds des comptes d'épargne (non inclus dans M3) vers des dépôts inclus dans M3. En outre, les taux d'intérêt à court terme élevés enregistrés en Irlande au début de 1993, alors que la livre irlandaise était soumise à certaines pressions, ont entraîné un regain d'intérêt pour certains instruments du marché monétaire inclus dans M3.

RÉSERVES DE CHANGE

(pas de données nouvelles)

COMPTES TRIMESTRIELS: Au cours du troisième trimestre 1993: poursuite de la phase de stagnation de la croissance économique (PIB +0,4 %); baisse de l'inflation (+0,4 %).

Le troisième trimestre 1993 a été caractérisé, par l'économie de l'Union européenne dans son ensemble, par une légère croissance de la production (PIB +0,4 %). De ce fait, au cours des neuf premiers mois de l'année, on a constaté, par rapport à la période correspondante de l'année précédente, un fléchissement de la croissance économique (PIB -0,4 %). Ces résultats semblent indiquer qu'une inversion de tendance, pour l'économie de l'Union, ne semble pas être envisageable avant 1994. La dernière réunion du G7 a mis en évidence un certain optimisme modéré pour la situation économique au cours de 1994. D'ailleurs cet optimisme est en partie compensé par des préoccupations de plus en plus fortes pour la croissance du chômage. Pour résoudre ce problème les Ministres des économies ainsi que les Gouverneurs des banques centrales des sept pays les plus développés ont envisagé la possibilité de changer les règles du marché du travail. Le livre blanc sur

l'occupation, présenté par la Commission, semble être un élément important pour combattre le chômage et peut constituer une des bases pour la reprise de l'économie de l'Union.

En ce qui concerne l'inflation, mesurée par le déflateur implicite du PIB on constate une baisse importante tant en rythme trimestriel qu'annuel (+0,4 % et 2,8 % respectivement). Cette situation semble favoriser la tendance à une baisse généralisée des taux d'intérêt.

En ce qui concerne la situation dans les Etats membres, on dispose des résultats du quatrième trimestre pour l'Allemagne, la France et l'Espagne; et uniquement le BIP pour les Pays-Bas. Ces résultats semblent indiquer un nouveau fléchissement de la croissance économique en Allemagne et aux Pays-Bas (-0,2 % et -0,2 % respectivement). Par contre, en France et en Espagne, on observe une croissance très faible (+0,2 % et +0,1 % respectivement). Ces données confirment que la situation économique est encore caractérisée par une incertitude prononcée.

Aux Etats-Unis, au cours du troisième trimestre 1993, on constate une légère accélération de la croissance économique (PIB +0,7 %) accompagnée par une nouvelle baisse de l'inflation trimestrielle (+0,4 %), tandis qu'en rythme annuel on constate une légère reprise (+2,7 %). Parmi les composantes du PIB, il faut mettre en évidence l'évolution positive de la consommation privée (+1,0 %) et des investissements (+1,8 %), tandis que la consommation publique présente un nouveau fléchissement (-0,3 %).

Pour le Japon, au cours du troisième trimestre 1993, on constate une reprise de la croissance économique (PIB +0,5 %) accompagnée par une reprise de l'inflation tant trimestrielle qu'annuelle (+0,5 % et +1,0 % respectivement). Parmi les composantes de la demande interne, on observe une reprise généralisée plus prononcée pour la consommation privée et pour les investissements (+0,7 % et +0,5 % respectivement).

PRIX: L'inflation annuelle de l'UE reculé légèrement en février (3,3 %)

Le taux d'inflation annuel pour l'Union Européenne mesuré par l'IPC a reculé de 3,4 % en janvier à 3,3 % en février; il y a un an ce taux était de 3,5 % et il n'a guère changé depuis.

Actuellement les taux d'inflation annuels des différents Etats membres sont les suivants: (février 1994 par rapport à février 1993 et février 1993 par rapport à février 1992)

| | Févr. '94 | Févr. '93 | | Févr. '94 | Févr. '93 |
|-------------|-----------|-----------|------------------|-----------|-----------|
| | Févr. '94 | Févr. '93 | | Févr. '94 | Févr. '93 |
| Irlande | 1,7 % | 1,9 % | Pays-Bas** | 3,0 %p | 2,6 % |
| France | 1,7 %p | 2,1 % | R.F.d'Allemagne* | 3,4 % | 4,2 % |
| Danemark | 1,8 % | 1,3 % | Italie | 4,4 %p | 4,5 % |
| Royaume-Uni | 2,4 % | 1,8 % | Espagne | 5,0 % | 4,1 % |
| Belgique | 2,5 % | 2,8 % | Portugal | 6,1 % | 8,0 % |
| Luxembourg | 2,6 % | 3,8 % | Grèce | 11,0 % | 14,5 % |

* L'IPC pour la République Fédérale d'Allemagne continue à se rapporter à la situation territoriale avant le 3 octobre 1990

** Nouvelles séries pour les Pays-Bas à partir de février 1994.

p Provisoire

Les taux d'inflation sont inférieurs à ceux de l'année dernière dans tous les Etats membres, à l'exception du Royaume-Uni, de l'Espagne, des Pays-Bas et du Danemark.

Les taux des Etats candidats à l'adhésion sont: Finlande (0,3 %) (2,9 %), Norvège 1,4 % (2,6 %), Suède 1,9 % (4,9 %) et Autriche 3,1 % (3,7 %).

Les taux correspondants d'autres pays importants hors de l'UE sont: Etats-Unis 2,5 % (3,2 %), Japon 1,1 % (1,4 %), Canada 0,2 % (2,3 %) et Suisse 1,8 % (3,4 %).

Entre janvier et février, l'indice mensuel pour l'UE a augmenté de 0,4 %, suite à des hausses faibles à modérées dans tous les Etats membres, allant de 0,1 % en Espagne, 0,2 % en France et en Grèce, 0,3 % en Belgique, en Allemagne et au Luxembourg, 0,4 % au Danemark, 0,5 % aux Pays-Bas, à 0,6 % au Royaume-Uni et au Portugal.

L'indice trimestriel de l'Irlande a progressé de 0,6 % entre novembre 1993 et février 1994, ce qui correspond à un accroissement de 0,2 % en moyenne mensuelle.

Un des critères de convergence économique prévu dans le Traité sur l'Union Européenne, est que les taux d'inflation annuelle des Etats membres ne doivent pas dépasser de plus de 1,5 % celui des trois Etats les mieux performants.

En février 1994 la moyenne des trois taux les plus bas était de 1,7 %. Les pays qui se situent à l'intérieur de cette limite sont: l'Irlande, la France, le Danemark, le Royaume-Uni, la Belgique, le Luxembourg, et les Pays-Bas.

PRODUCTION INDUSTRIELLE: L'industrie des produits de base, secteur à la pointe de la relance

La production industrielle de l'Union européenne (UE) montre des indices de reprise dans la mesure où le net recul de la production industrielle est désormais stoppé. A cet égard, seule l'industrie des produits de base affiche déjà des signes manifestes de croissance tandis que celle des biens d'équipement stagne (encore).

Dans l'UE, le taux de variation de l'indice de production industrielle corrigé du nombre de jours ouvrables a progressé de + 0,8 % en décembre 1993 par rapport à la période correspondante de l'année précédente et de + 3,2 % pour l'industrie des produits de base.

Si l'on considère le quatrième trimestre de 1993, le taux de variation de l'indice de production industrielle corrigé des variations saisonnières de l'UE a progressé de + 0,4 % par rapport au trimestre automnal et de + 2,0 % pour l'industrie des produits de base.

Au Japon, le taux correspondant de variation de la production industrielle a reculé de -3,2 %, ce qui signifie que la récession s'amplifie, tandis qu'aux Etats-Unis on constate une consolidation de la tendance à la reprise avec +1,6 %.

En ce qui concerne les divers États membres de l'Union européenne et dans la mesure où les données sont disponibles, les taux de variation de l'indice de production industrielle corrigé des variations saisonnières des mois d'octobre à décembre ont évolué comme suit par rapport aux trois mois précédents (entre parenthèses taux de variation relatif à l'industrie des produits de base): Royaume-Uni +1,3 % (+2,3 %), Italie +0,5 % (+1,2 %), France +0,4 % (+2,0 %), Espagne -1,1 % (estimation) (+1,3 %), Allemagne de l'Ouest -0,4 % (+ 0,8 %), Belgique -0,9 % (-1,2 %) (estimation), Danemark -0,8 % (+1,6 %), Grèce -1,9 % (-0,1 %), Pays-Bas -1,8 % (4,4 %). Le panorama conjoncturel est donc assez hétérogène bien que, dans l'ensemble, l'industrie des produits de base affiche des signes encourageants de reprise.

La courbe des prix de la production industrielle a suivi en 1993 une allure calquée sur la récession dans la mesure où, dans l'Union européenne, les prix ont progressé de 1,5 % par rapport à 1992 (1992 par rapport à 1991: 1,5 %). En ce qui concerne le taux d'inflation, on a généralement observé dans les États membres un recul par rapport à l'année précédente, 6 pays réalisant même des taux négatifs:

Belgique -1,0 % (0,2 %), Danemark -0,9 % (-1,2 %), Allemagne -0,1 % (1,3 %), Grèce + 11,5 % (11,9 %), Espagne + 2,4 % (1,4 %), France -0,2 % (1,0 %), Irlande + 2,3 % (2,1 %), Italie + 3,8 % (1,9 %), Luxembourg -1,3 % (-2,6 %), Pays-Bas -1,2 % (0,5 %), Royaume-Uni + 3,3 % (2,0 %), États-Unis + 1,5 % (0,6 %), Japon -1,6 % (-1,0 %).

COMMERCE EXTERIEUR Résultats de septembre 1993

Entre les neuf premiers mois de 1992 et de 1993 la différence des taux d'évolution entre exportations et importations est de 10 points pour l'Union Européenne, de 4 points pour le Japon, et de -7 points pour les États-Unis.

Pour les neuf premiers mois de 1993 le déficit des échanges extra de l'Union Européenne atteint 14,2 Mrds d'écus, contre près du triple en janvier-septembre 1992 (-45,4 Mrds d'écus). Les importations extra de l'Union Européenne s'infléchissent faiblement à la baisse entre les neuf premiers mois de 1992 et de 1993: -1,2 %. Les marchandises exportées hors de l'Union connaissent une poussée de 8,5 % par rapport à leur niveau cumulé des trois premiers trimestres de 1992.

Le déficit commercial des États-Unis approche 86 Mrds d'écus en janvier-septembre 1993, il se creuse de quelque 30 Mrds par rapport à la période correspondante de 1992. Les importations des États-Unis progressent de 20,7 % en écus, de 9,2 % en dollars. Les flux exportés par les États-Unis sont en augmentation de 13,4 % en écus, de 3 % en dollars.

Le Japon dégage un excédent de 75,4 Mrds d'écus de janvier à septembre 1993, en progrès de près de 16 Mrds d'écus comparé au bilan des neuf premiers mois de

1992. Les exportations du Japon soutiennent une progression de 18 % en écus, soit 6,8 % en dollars. Elles se replient de 3,6 % en yens. Les importations de ce pays libellées en écus croissent de 14,2 %. En termes de dollars elles marquent + 3,4 %. Les importations japonaises en yen affichent une baisse de 8,5 %.

L'Allemagne et l'Italie dégagent les excédents cumulés les plus forts de janvier à septembre 1993: respectivement 12 et 6 Mrds d'écus.

Le solde des échanges extra de l'Italie progresse de près de 6 Mrds d'écus entre janvier-septembre 1992 et 1993. Les exportations de ce pays, soutenues par la dévaluation de la lire, croissent de 13,3 %. Les importations italiennes extérieures à l'Union Européenne se creusent de 6,4 %.

L'Allemagne dégage en janvier-septembre 1993 un excédent extra supérieur de quelque 7 Mrds d'écus au bilan de la période correspondante de 1992. Les flux importés d'Allemagne baissent de 0,7 %, tandis que les exportations croissent de 5,8 %.

L'Espagne, l'UEBL et les Pays-Bas réduisent leurs déficits extra de près de 4 Mrds d'écus chacun. Les flux importés par l'Espagne de l'extérieur de l'Union Européenne chutent de 16,8 %, les prix de ces marchandises sont renchériés par la dévaluation de la peseta. Cette dernière favorise les exportations d'Espagne, qui marquent +13,6 %. L'UEBL et les Pays-Bas voient leurs exportations extra progresser vivement entre les neuf premiers mois de 1992 et de 1993 (18,6 % et 16,4 %). Les importations de ces pays venant de l'extérieur de l'Union Européenne se replient respectivement de 5,2 % et 2,5 %.

Les excédents commerciaux extra du Danemark et de la France sont supérieurs de 0,6 Mrd d'écus chacun à leurs niveaux de janvier-septembre 1992. Les exportations du Danemark progressent de 4,8 %, tandis que les importations extra de ce pays connaissent une baisse de 2,4 %. Les flux importés et exportés de France s'infléchissent faiblement à la baisse (-1,5 % et -0,5 %).

Le déficit du Royaume-Uni approche 16 Mrds d'écus pour les neuf premiers mois de 1993, il se comble d'un demi-milliard par rapport à la période correspondante de 1992. Les exportations du Royaume-Uni progressent de 11,4 %. Les importations extra du Royaume-Uni sont aussi en augmentation: 7,7 %.

Le commerce extra du Portugal se solde par un déficit allégé de 0,2 Mrd d'écus en janvier-septembre 1993. Les flux échangés par le Portugal avec les pays extérieurs à l'Union sont fortement affectés à la baisse en termes d'écus: -12,8 % pour les importations, -14,2 % pour les exportations. Le solde extra de l'Irlande reste proche de celui des neuf premiers mois de 1992. Les importations et les exportations de ce pays connaissent de fortes progressions: 35 % et 32 %.

Le déficit de la Grèce cumulé de janvier à septembre 1993 se dégrade faiblement: de 0,2 Mrd d'écus. Les importations grecques de provenance extérieure à l'Union Européenne augmentent de 11,8 % entre les neuf premiers mois de 1992 et de 1993, contre 23,5 % pour les flux exportés de Grèce.

SCHAUBILDER

GRAPHICS

GRAPHIQUES



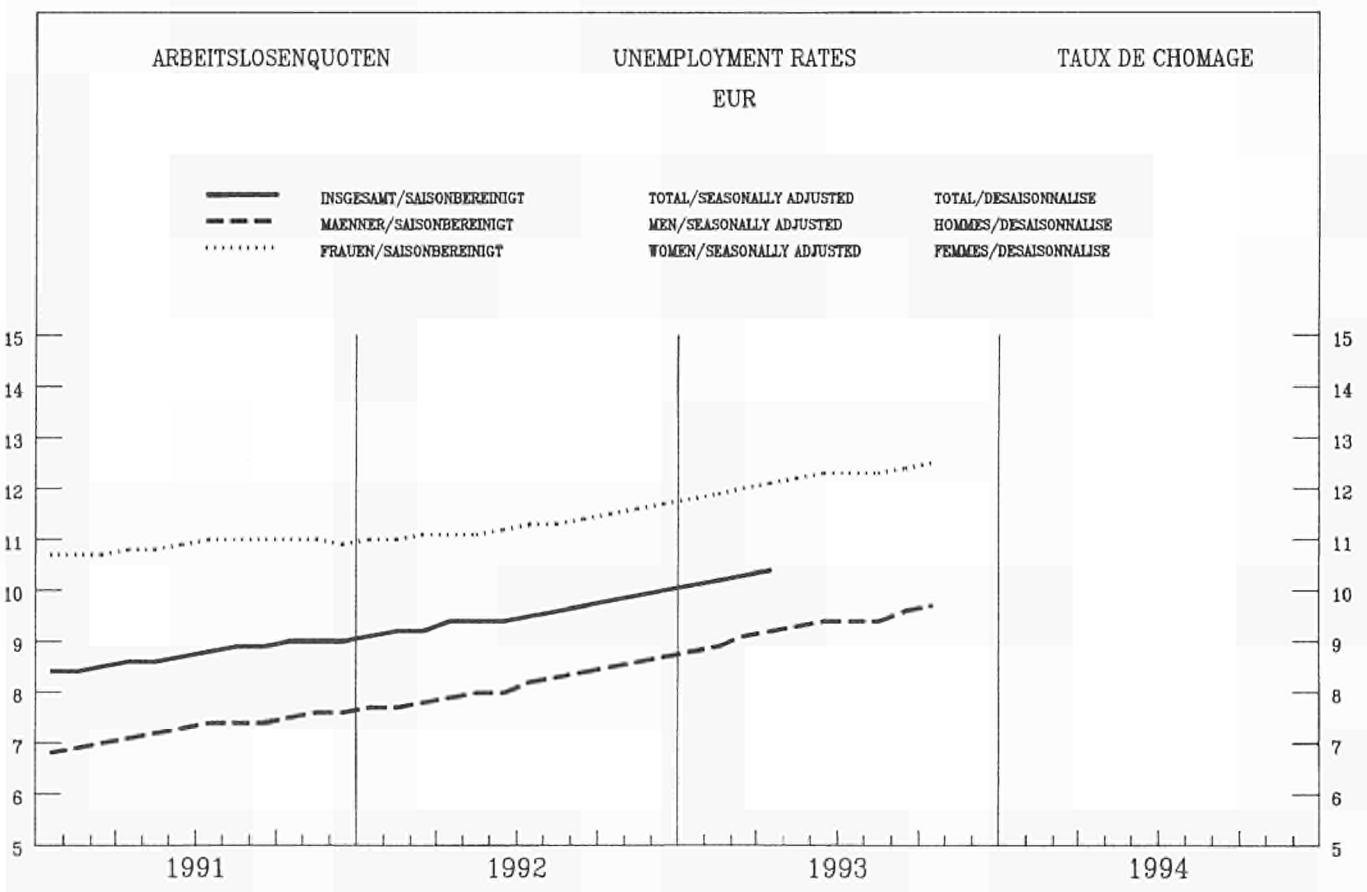
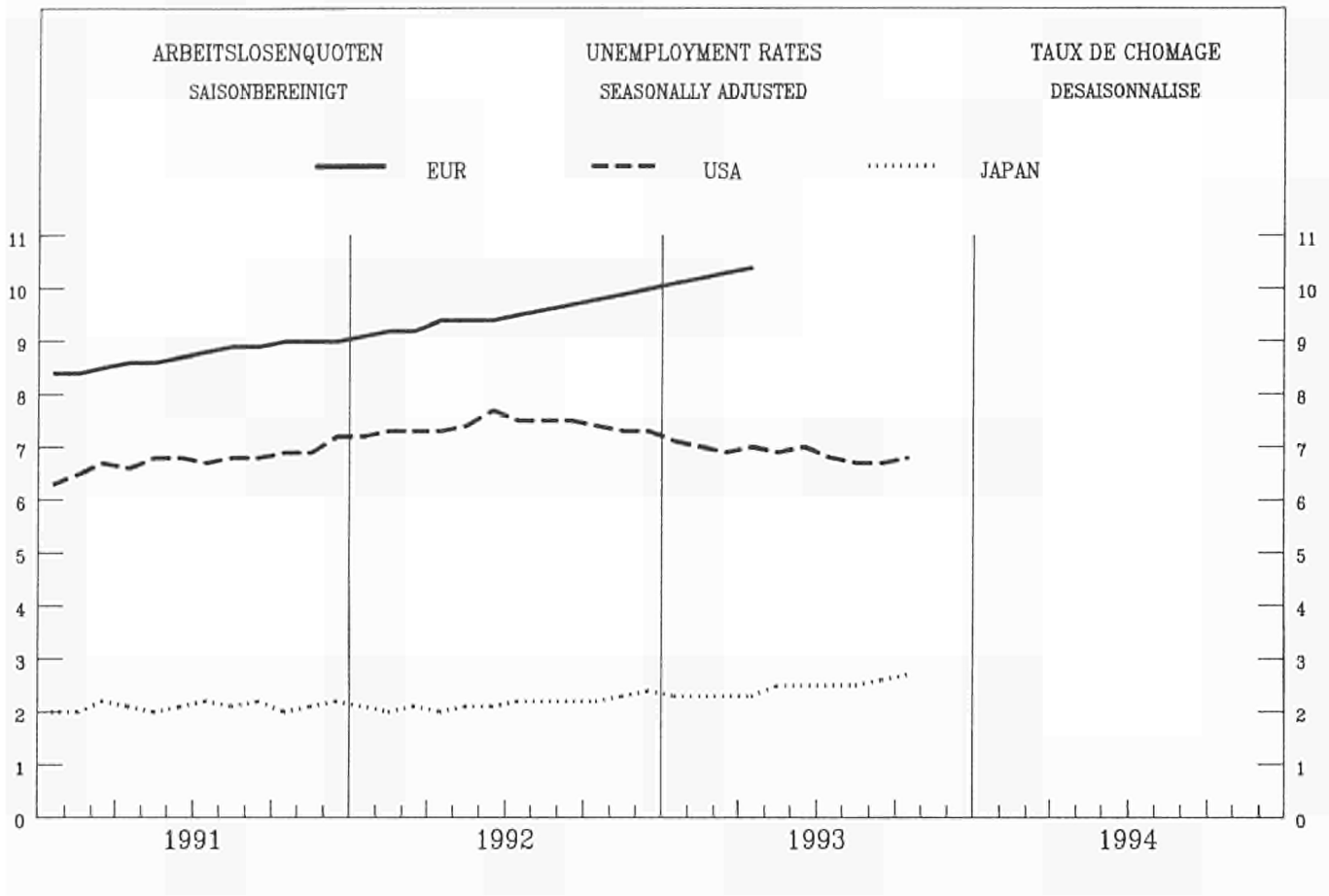

ARBEITSLOSENQUOTEN
SAISONBEREINIGT

UNEMPLOYMENT RATES
SEASONALLY ADJUSTED
%

TAUX DE CHOMAGE
DESAISONNALISE

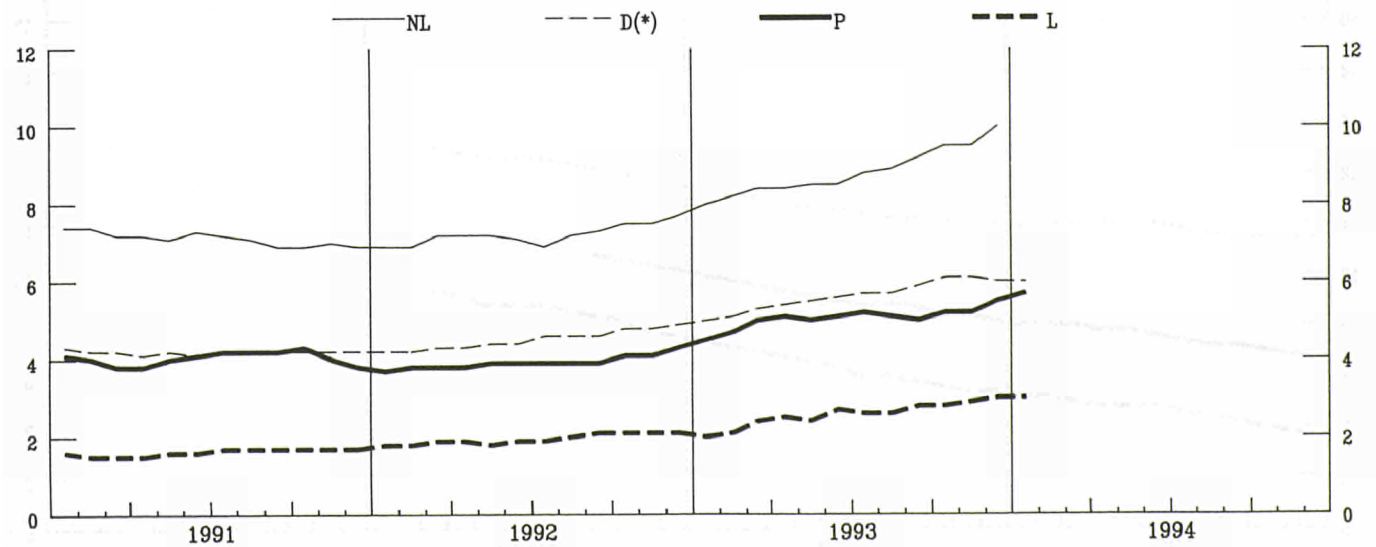
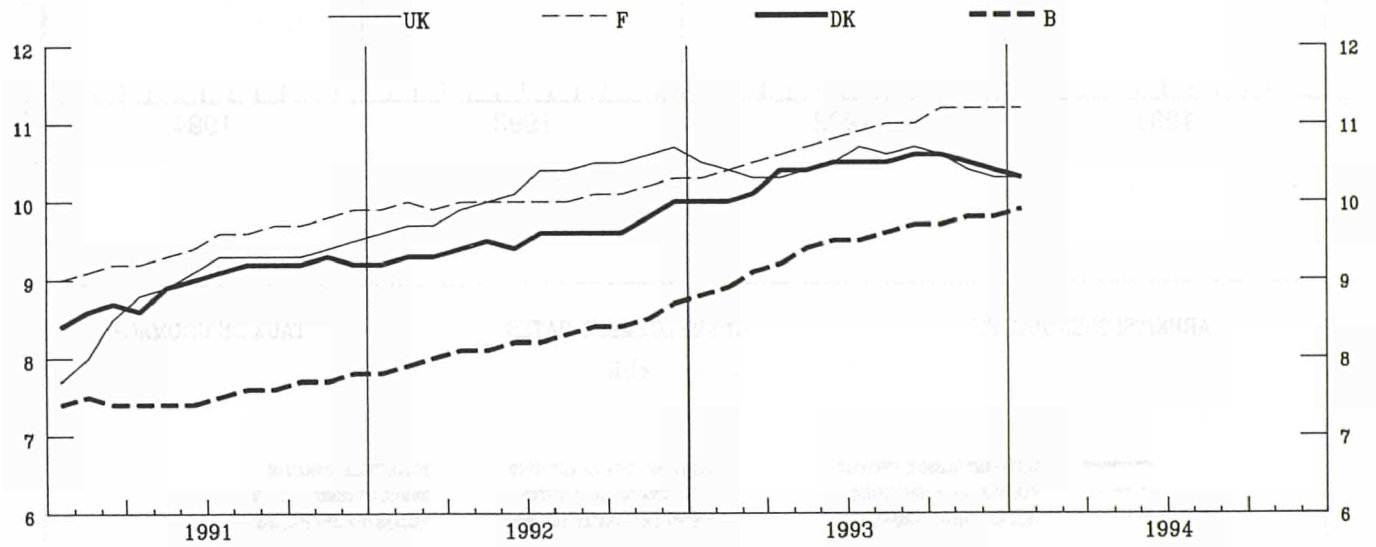
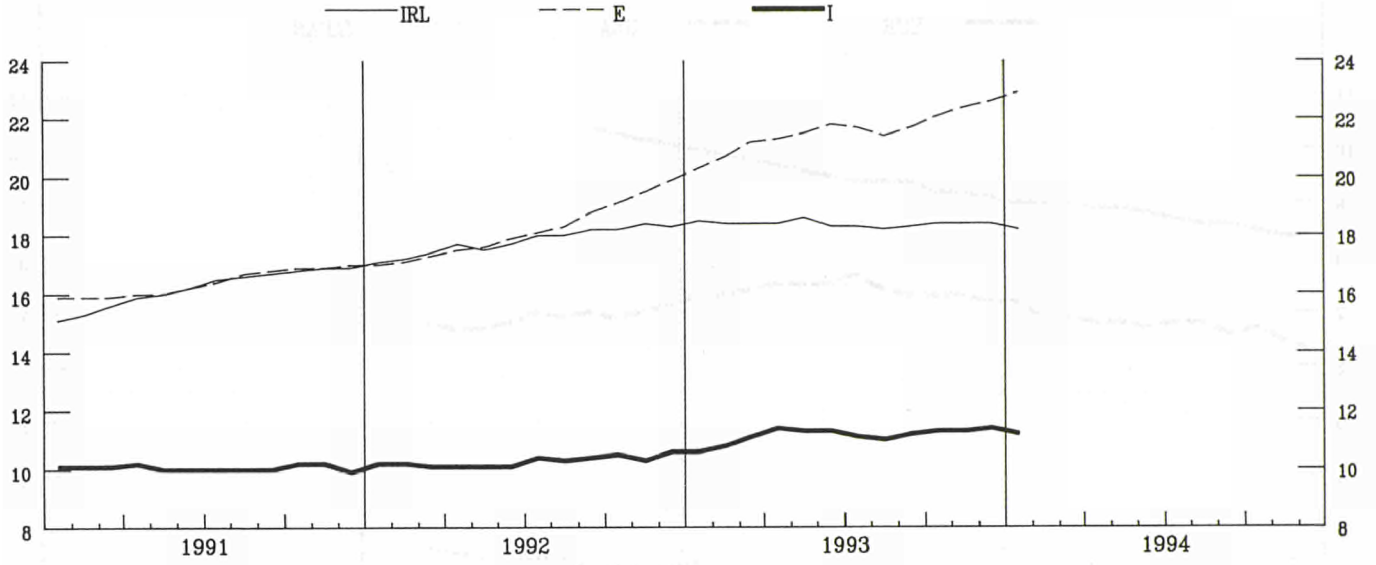

ARBEITSLOSENQUOTEN
SAISONBEREINIGT

UNEMPLOYMENT RATES
SEASONALLY ADJUSTED

TAUX DE CHOMAGE
DESAISONNALISE

BELGIQUE - BELGIE

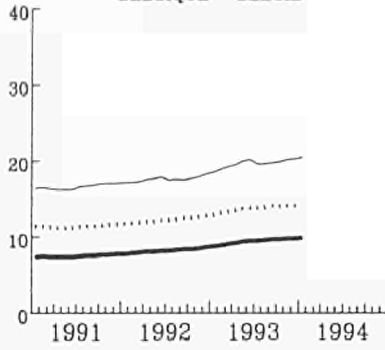

DANMARK

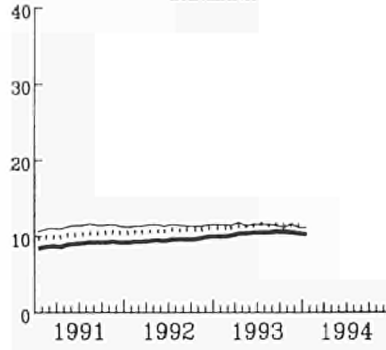

DEUTSCHLAND (*)

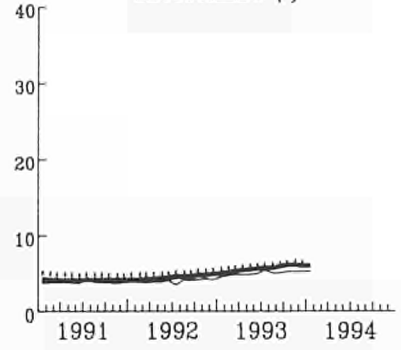

ESPANA

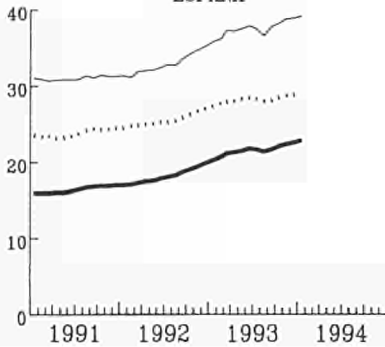

FRANCE

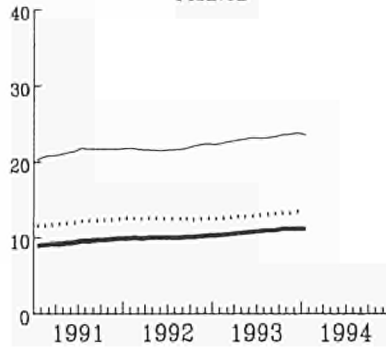

IRELAND

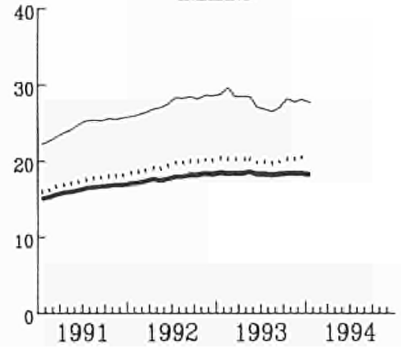

ITALIA

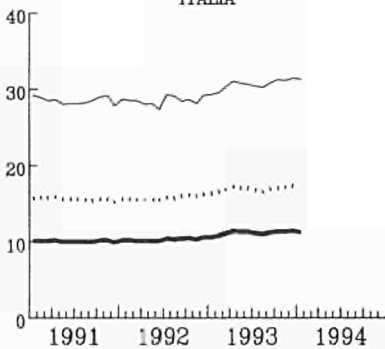

NEDERLAND

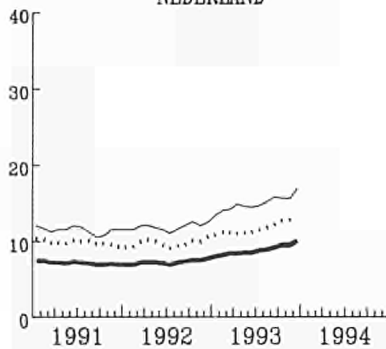

PORTUGAL

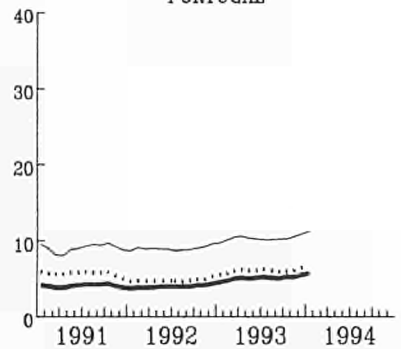

UNITED KINGDOM

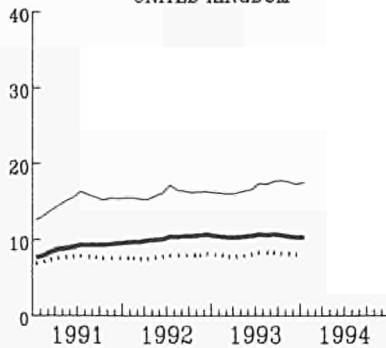

USA

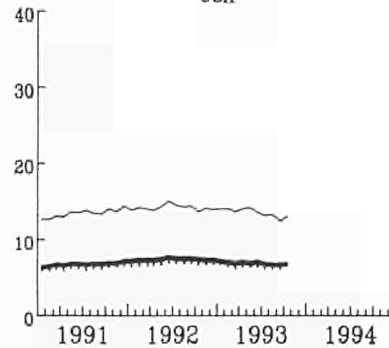

— TOTAL

- - - Moins de 25 ans

..... Femmes

INDUSTRIELLE PRODUKTION

INDUSTRIAL PRODUCTION

PRODUCTION INDUSTRIELLE

TENDENZ 1985=100

TREND 1985=100

TENDANCE 1985=100

NACE 1-4

— EUR - - - USA JAPAN

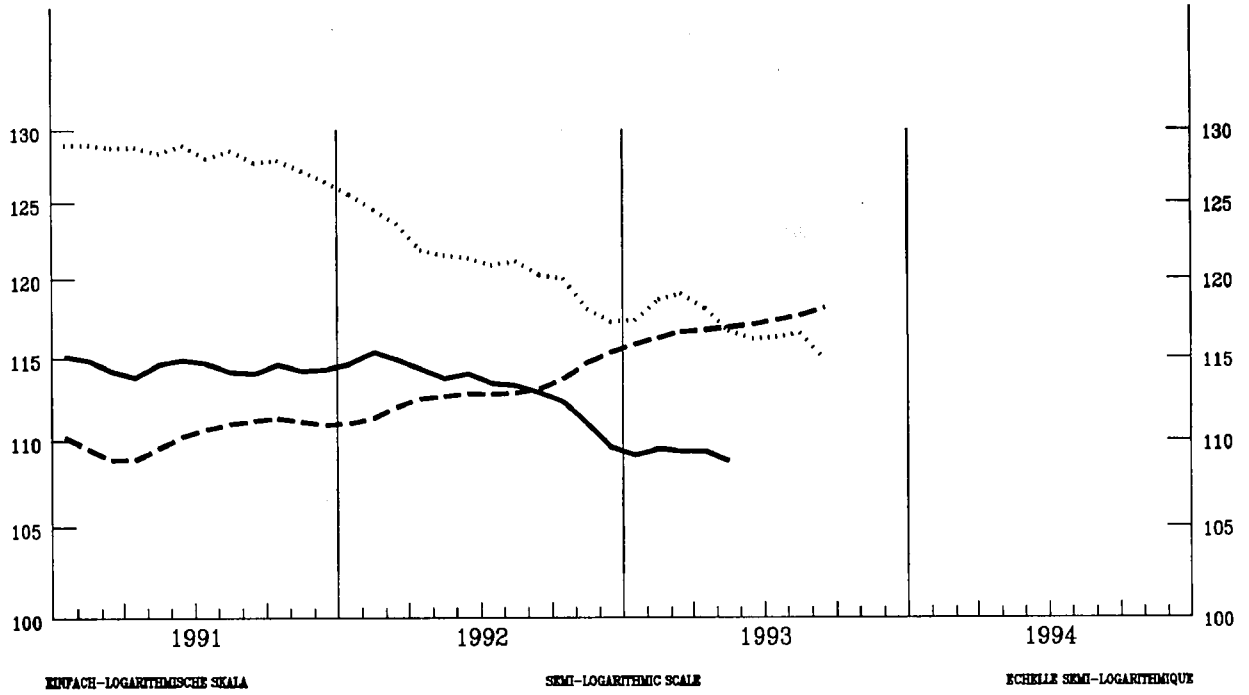

EUR

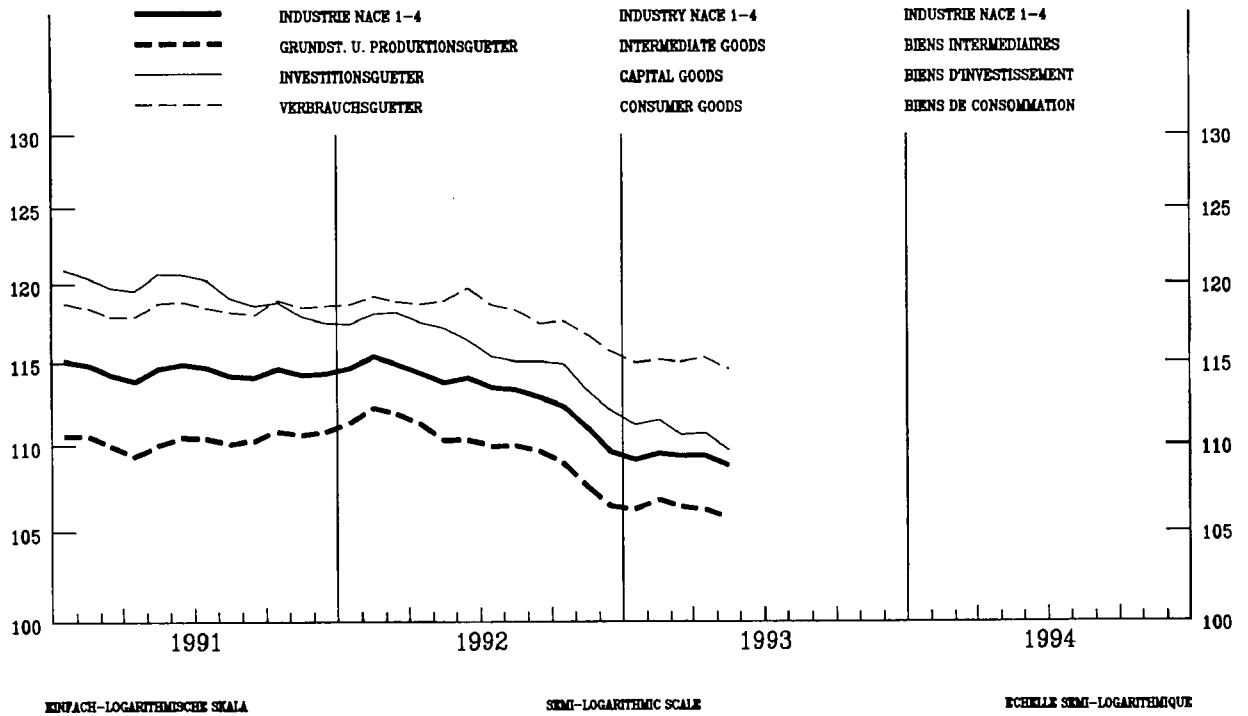

INDUSTRIELLE PRODUKTION

INDUSTRIAL PRODUCTION

PRODUCTION INDUSTRIELLE

NACE 1-4 1985=100

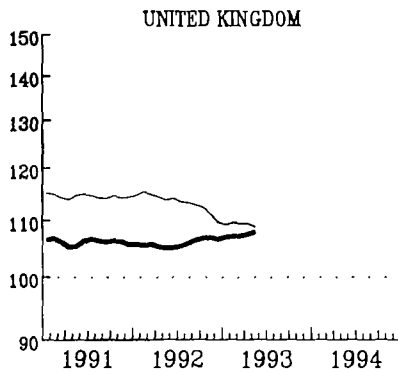
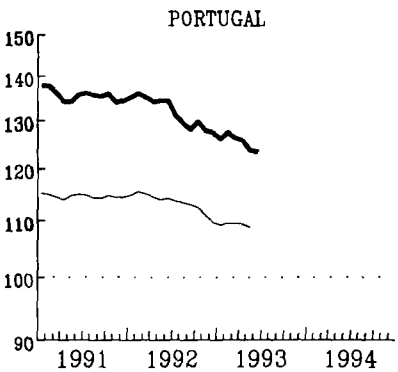
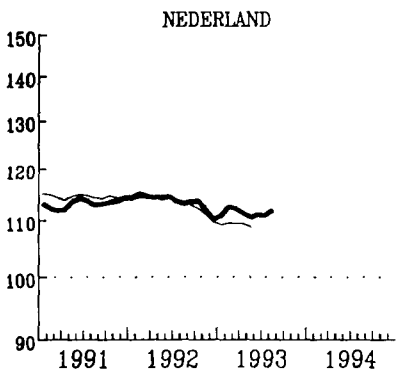
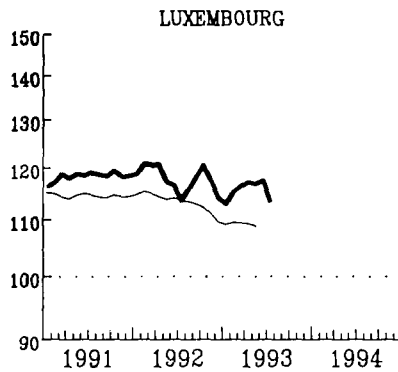
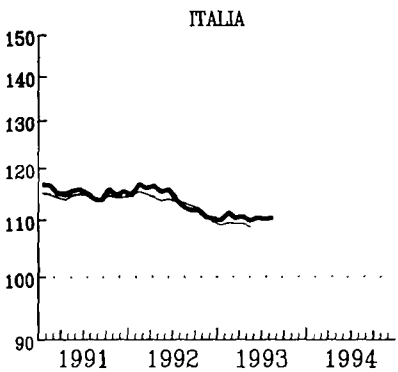
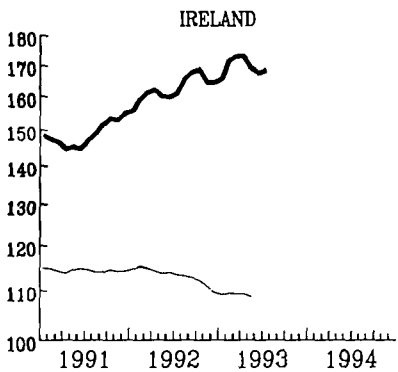
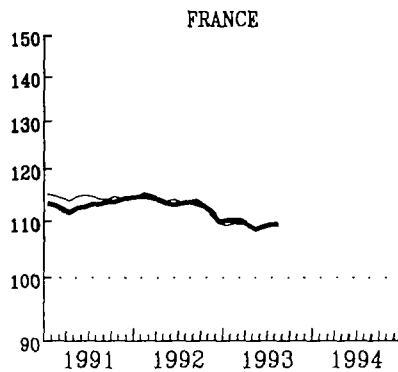
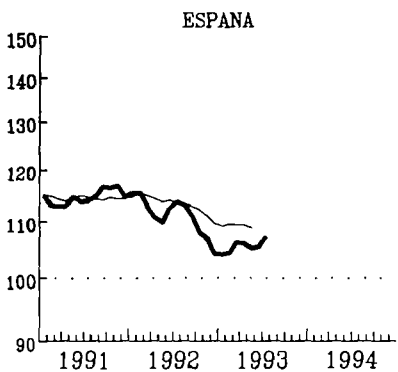
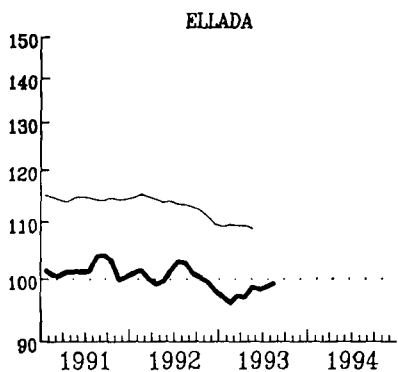
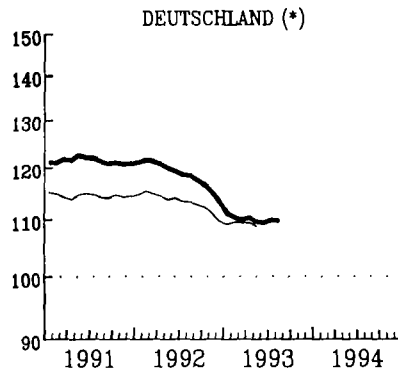
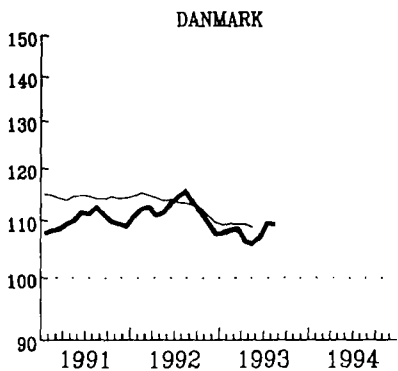
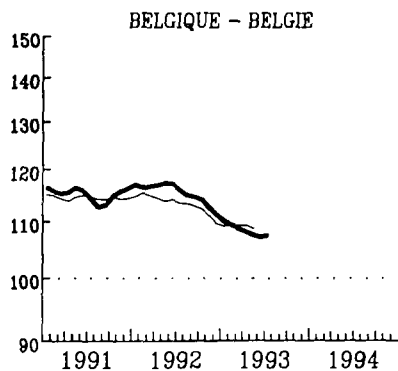

EUR

KOVACEH-LOGARITMICKA SKALA

SEM-LOGARITMIC SCALE

ECHELLE SEMI-LOGARITHMIQUE

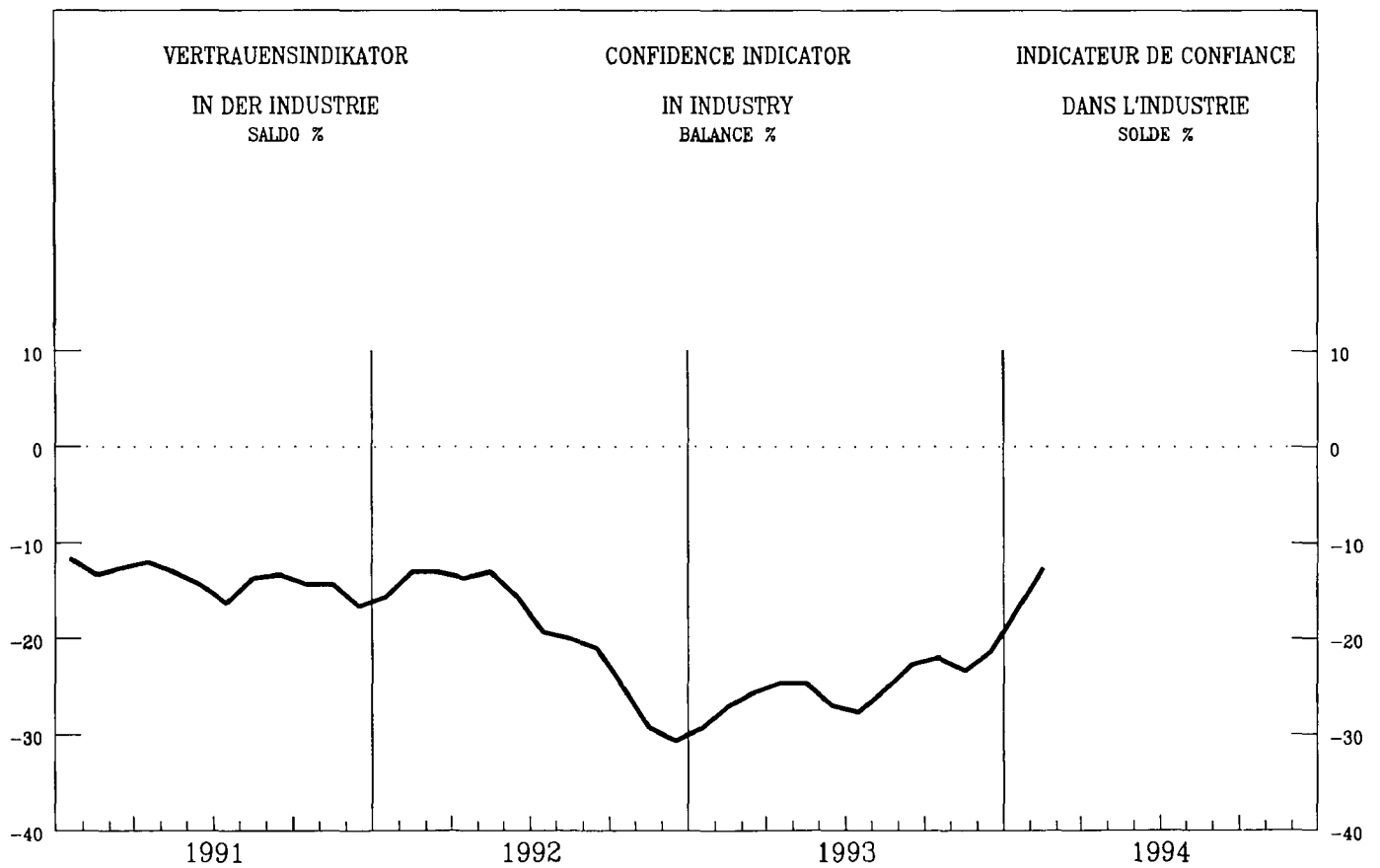
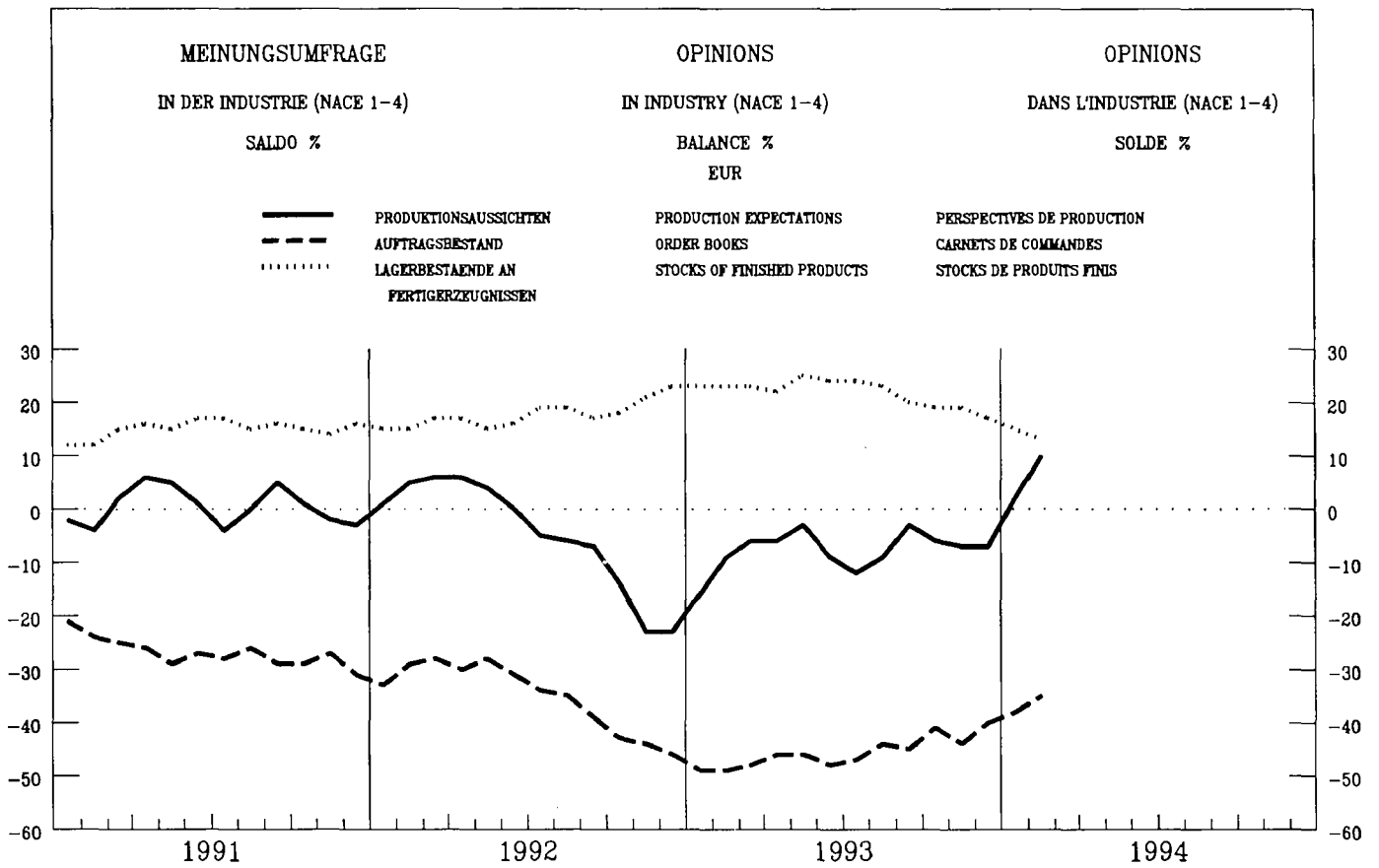

VERKAUFVOLUMEN
DES EINZELHANDELS

RETAIL TRADE VOLUME

VOLUME DES VENTES
DU COMMERCE DE DETAIL

1985 = 100

BELGIQUE - BELGIE

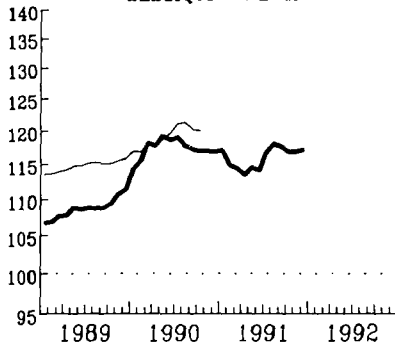

DANMARK

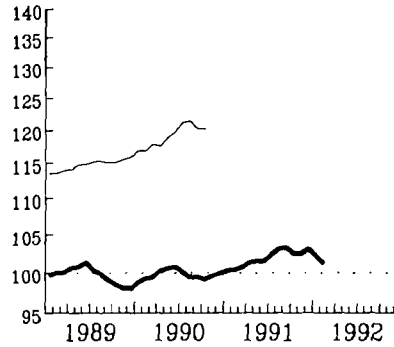

DEUTSCHLAND (*)

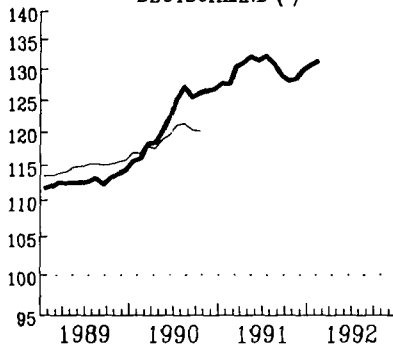

ELLADA

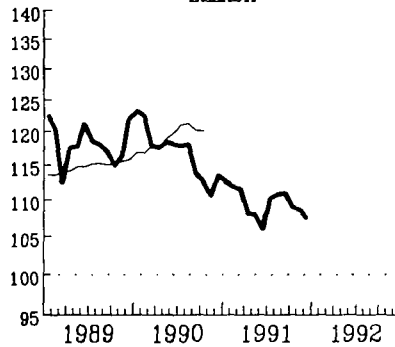

FRANCE

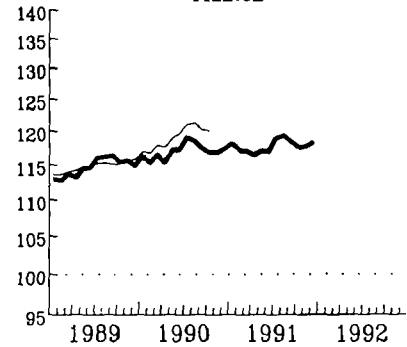

IRELAND

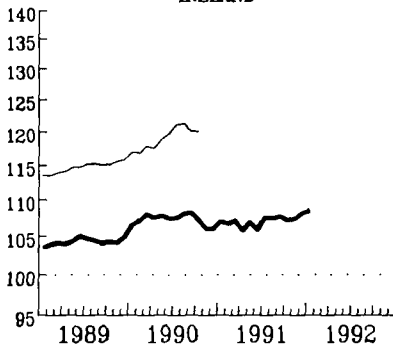

LUXEMBOURG

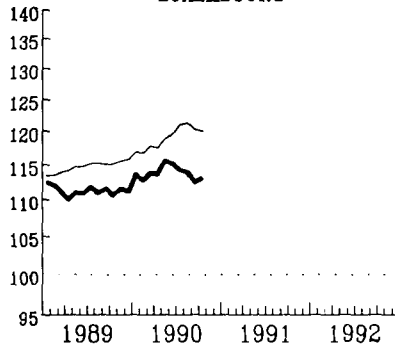

NEDERLAND

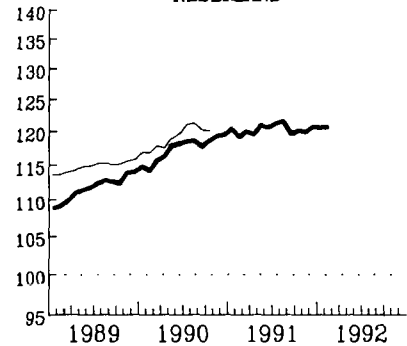

UNITED KINGDOM

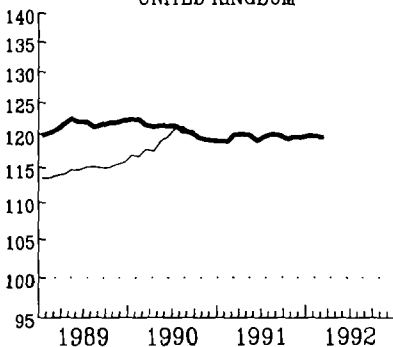

USA

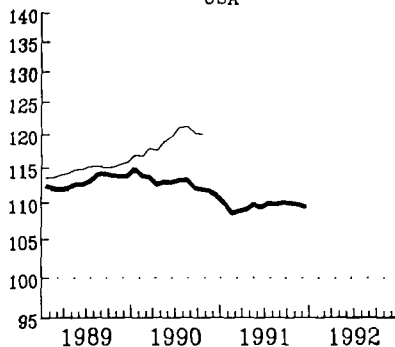

JAPAN

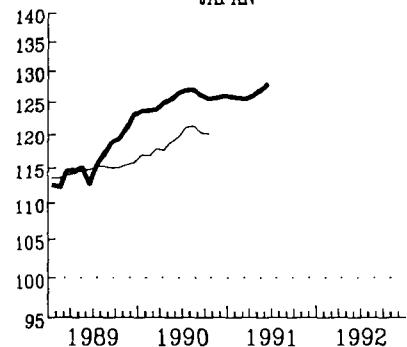

EUR (1)

SAISONBEREINIGTE INDIZES
GLEITENDE 3-MONATSDURCHSCHNITTE

(1) OHNE ITALIEN

SEASONALLY ADJUSTED INDICES
3 MONTH MOVING AVERAGE

(1) WITHOUT ITALY

INDICE DESAISONNEE
MOYENNE MOBILE SUR 3 MOIS

(1) SAUF ITALIE

MRD ECU

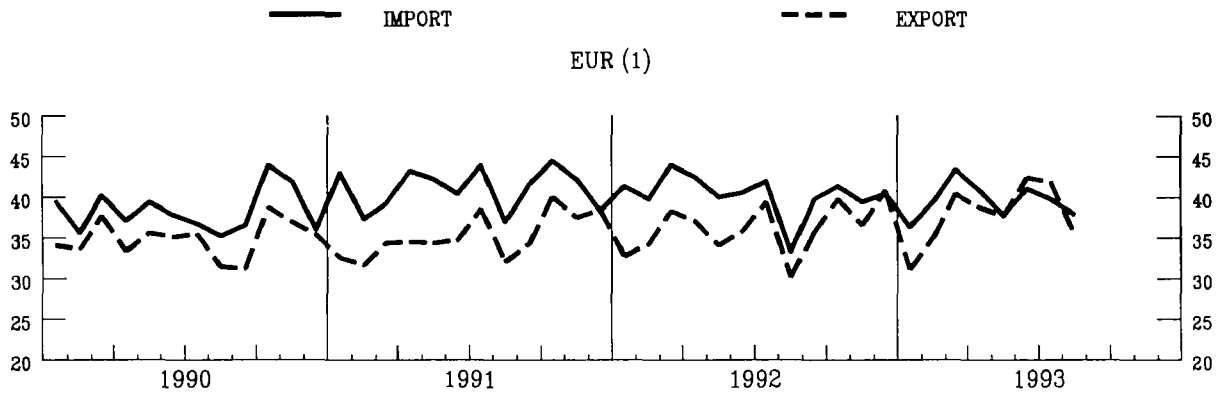

USA

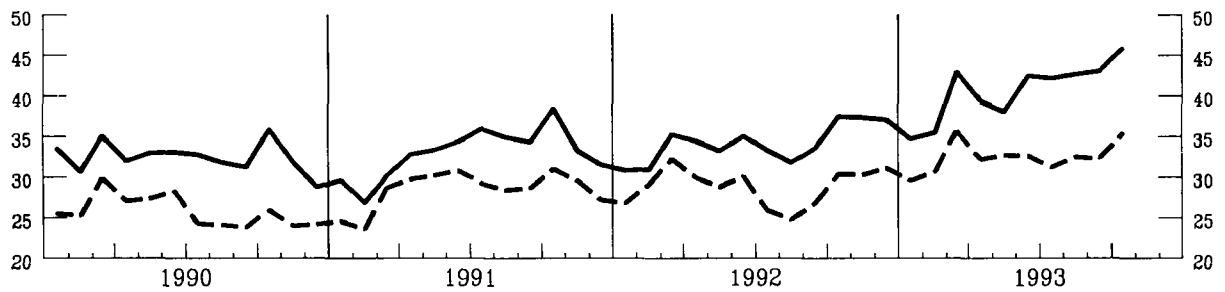

JAPAN

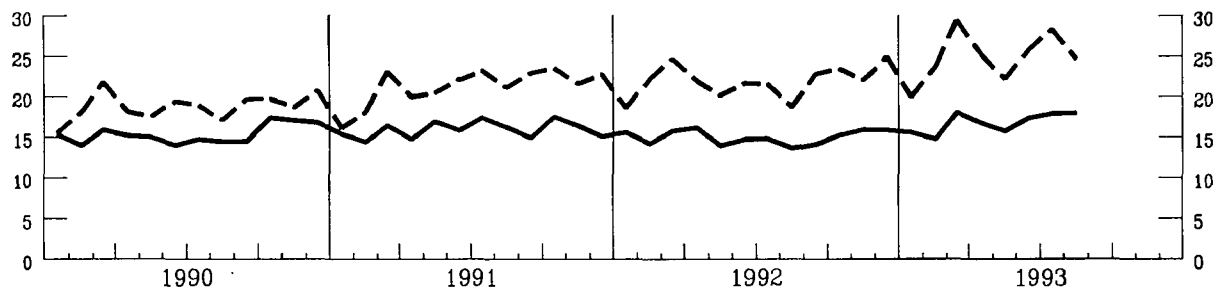

EXPORTS / IMPORTS %

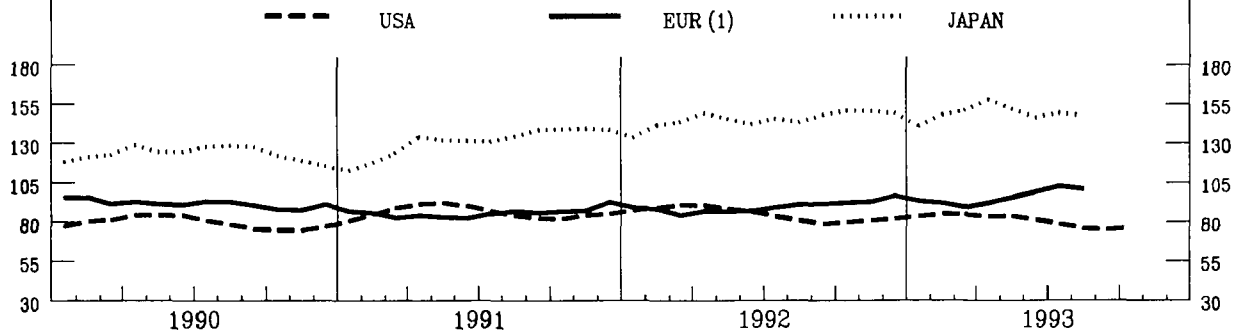

AUSFUHREN FOB IN PROZENT
DER EINFUHREN CIF
(1) EXTRA-EG HANDEL

EXPORTS FOB IN PER CENT
OF IMPORTS CIF
(1) EXTRA-CE TRADE

EXPORTATIONS FOB EN POUR CENT
DES IMPORTATIONS CAF
(1) COMMERCE EXTRA CE

AUSSENHANDEL

INDIZES DER TATSÄCHLICHEN WERTE
IN ECU - 1985 = 100

EXTERNAL TRADE

VALUE INDICES
IN ECU - 1985 = 100

COMMERCE EXTERIEUR

INDICES DES VALEURS COURANTES
EN ECU - 1985 = 100

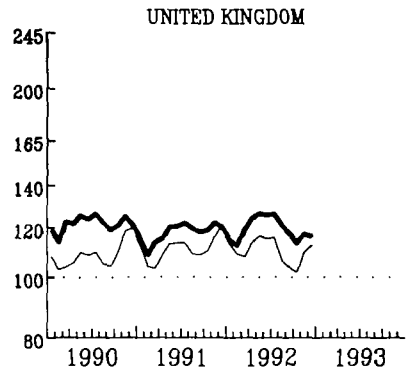
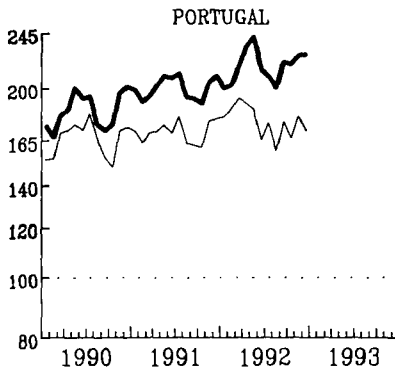
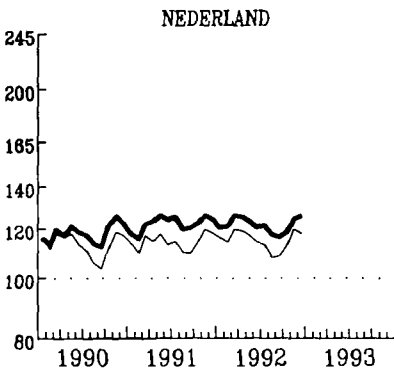
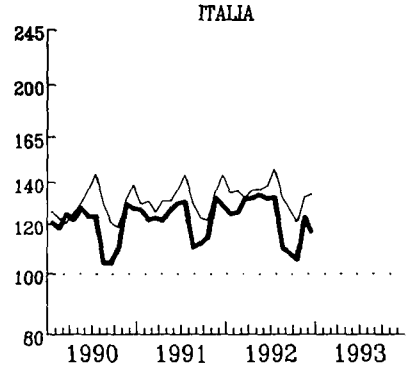
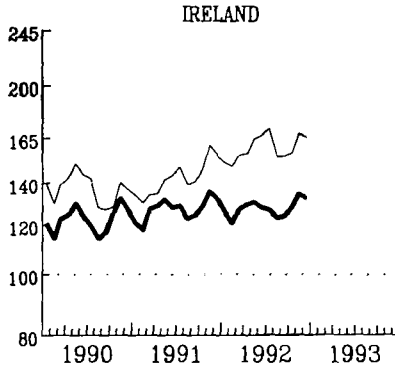
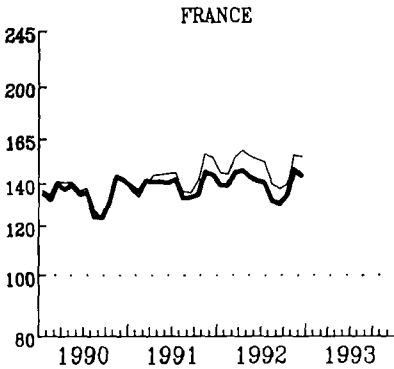
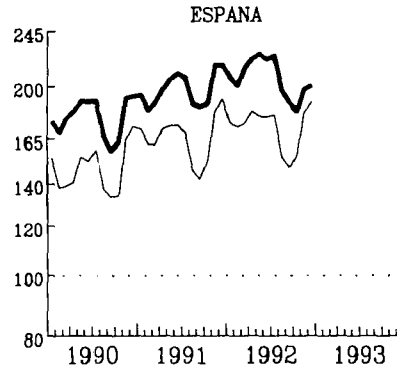
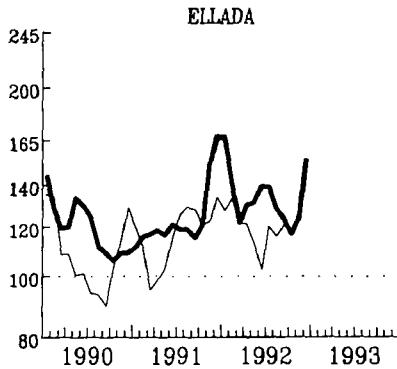
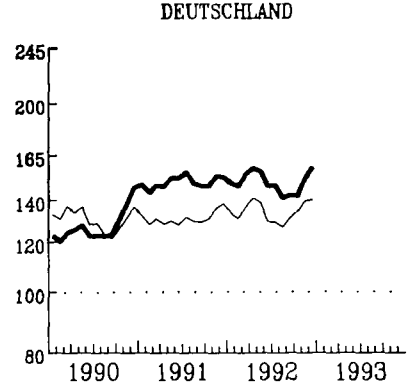
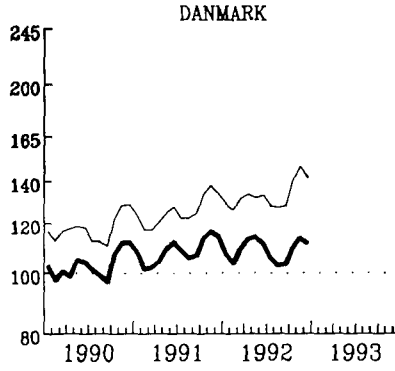
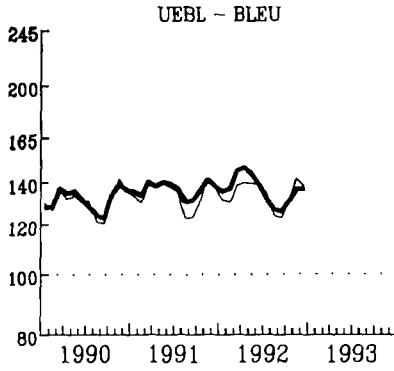

— IMPORT

— EXPORT

EINFACH-LOGARITHISCHE SKALA
GLEITENDE DURCHSCHNITTE / LETZTE 3 MONATE

SEMI-LOGARITHMIC SCALE
MOVING AVERAGE, LAST THREE MONTHS

ECHELLE SEMI-LOGARITHMIQUE
MOYENNE MOBILE, TROIS DERNIERS MOIS

AUSSENHANDEL

EXTERNAL TRADE
EXPORTS / IMPORTS % (1)

COMMERCE EXTERIEUR

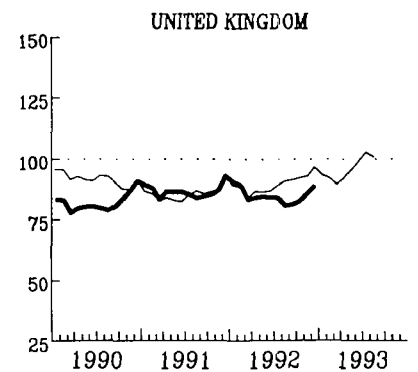
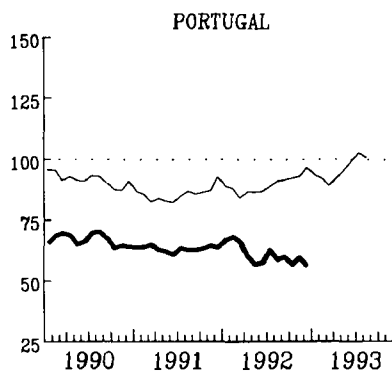
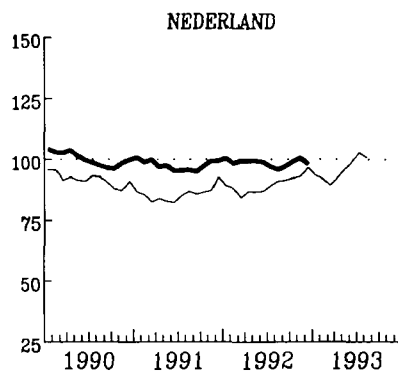
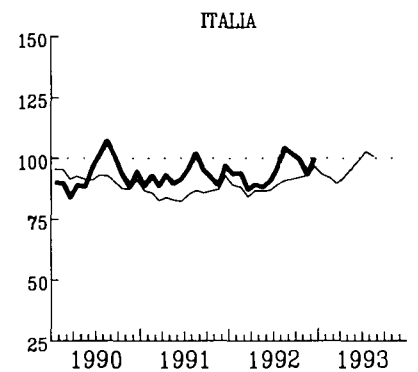
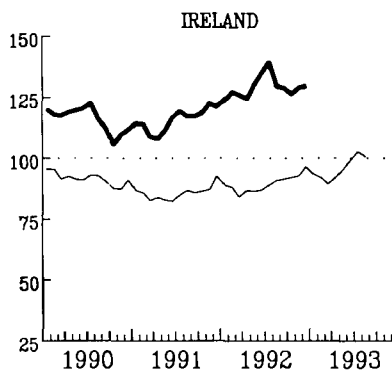
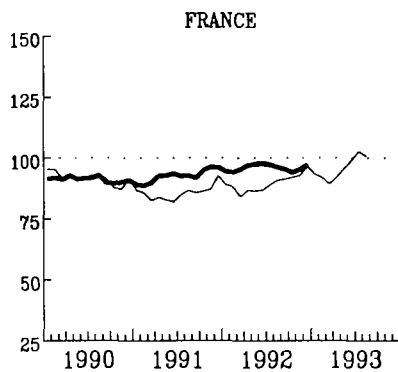
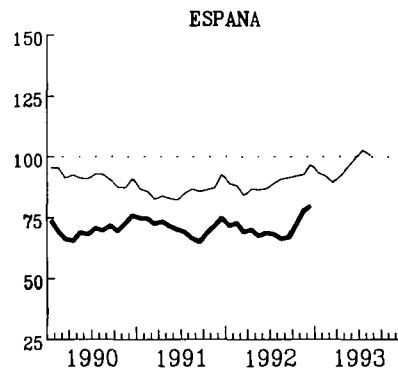
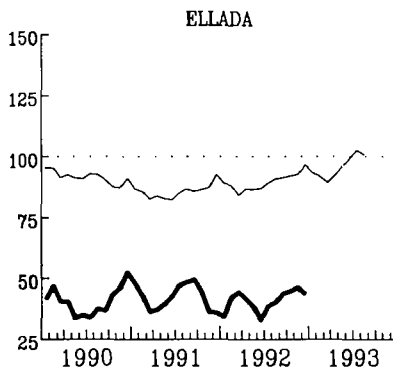
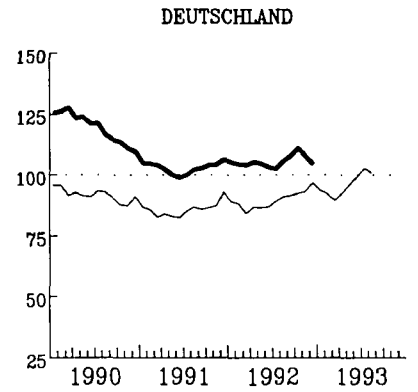
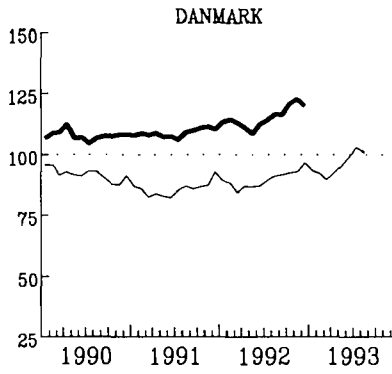
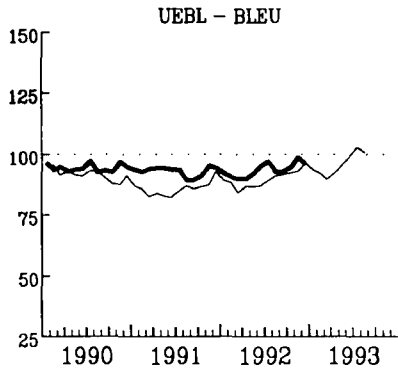

EUR

GLEITENDE DURCHSCHNITTE, LETZTE 3 MONATE
(1) AUSFUHR FOB IN PROZENT
DER EINFUHR CIF

MOVING AVERAGE, LAST THREE MONTHS
(1) EXPORTS FOB IN PERCENT
OF IMPORTS CIF

MOYENNE MOBILE, TROIS DERNIERS MOIS
(1) EXPORTATIONS FOB EN POUR CENT
DES IMPORTATIONS CIF

VERBRAUCHERPREISE

CONSUMER PRICES

PRIX A LA CONSOMMATION

GESAMTINDEX

GENERAL INDEX

INDICE GENERAL

— EUR - - - USA JAPAN

1985 = 100

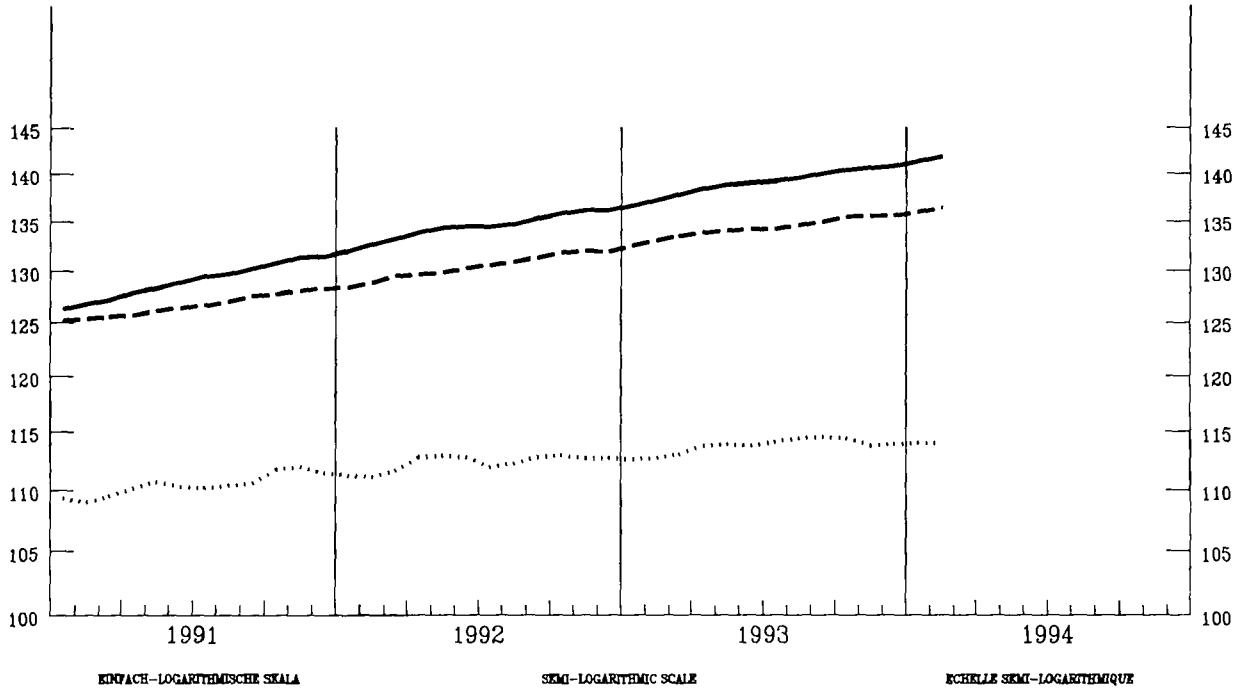

VERÄNDERUNG T/T-12 %

VARIATION T/T-12 %

VARIATION T/T-12 %

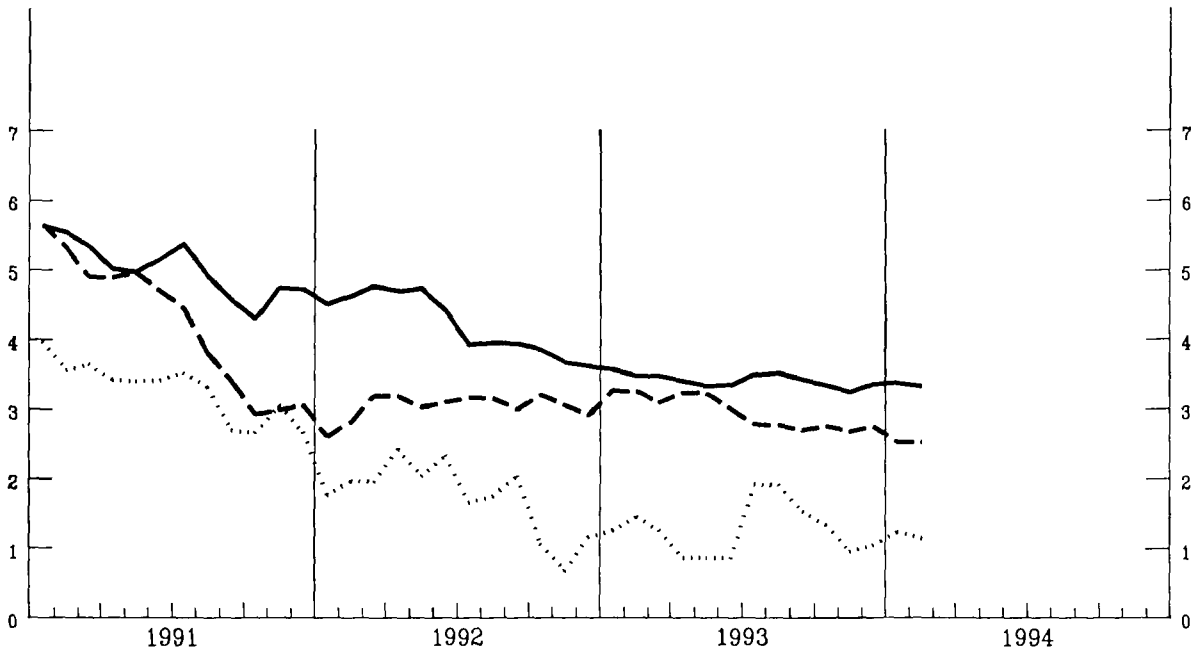

VERBRAUCHERPREISE
GESAMTINDEX
VEARENDERUNG % T/T-12

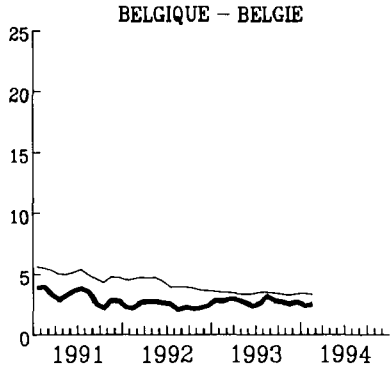

CONSUMER PRICES
GENERAL INDEX
VARIATION % T/T-12

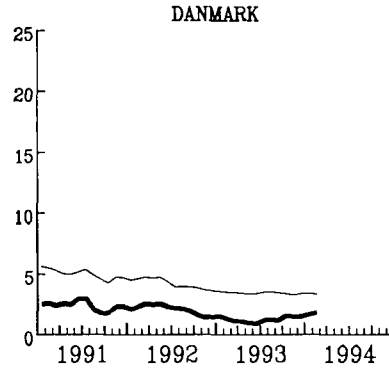

PRIX A LA CONSOMMATION
INDICE GENERAL
VARIATION % T/T-12

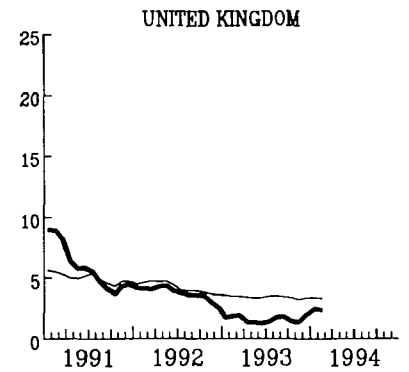
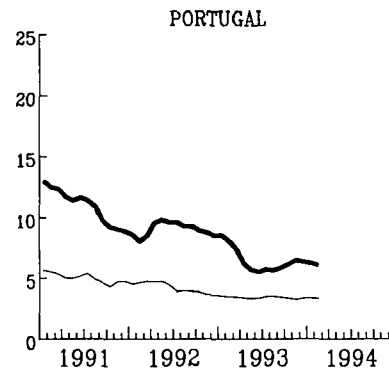
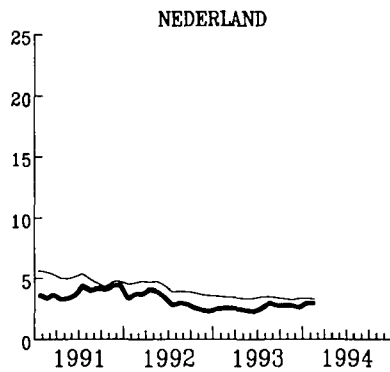
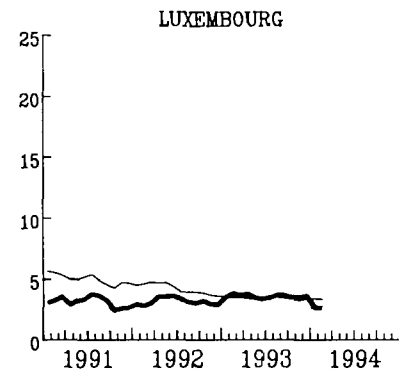
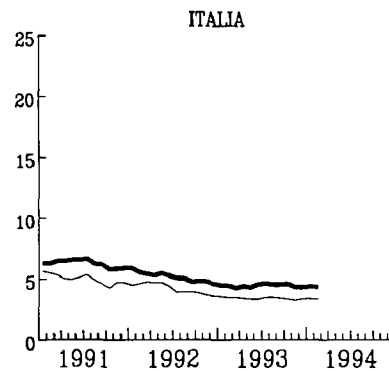
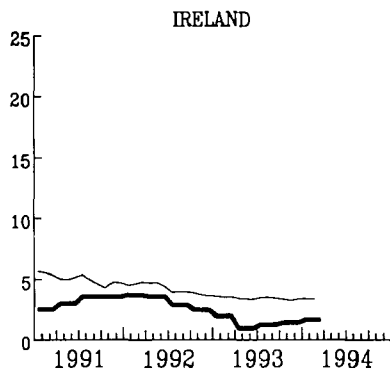
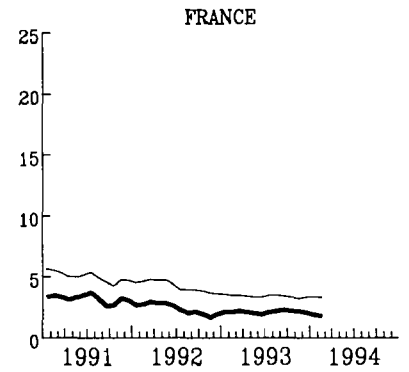
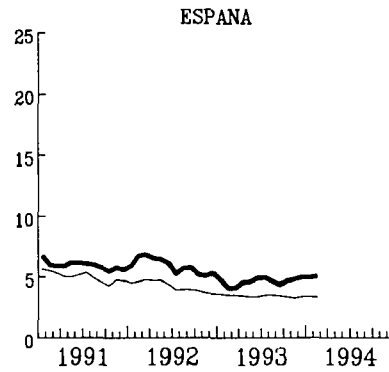
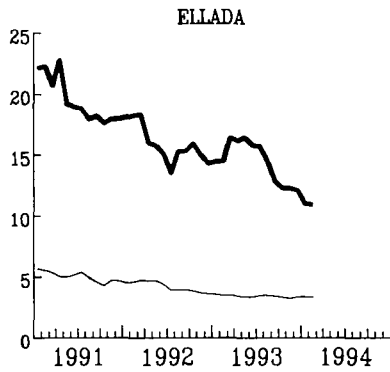
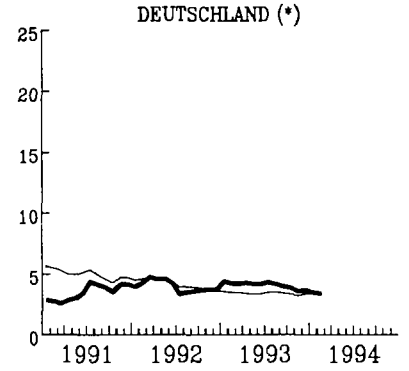

— EUR

WECHSELKURSE

EXCHANGE RATES

TAUX DE CHANGE

- 1 ECU = ... SZR
- - - 1 ECU = ... US \$
- 1 ECU = ... 100 YEN
- 1 ECU = ... SDR
- 1 ECU = ... US \$
- 1 ECU = ... 100 YEN
- 1 ECU = ... DTS
- 1 ECU = ... US \$
- 1 ECU = ... 100 YEN

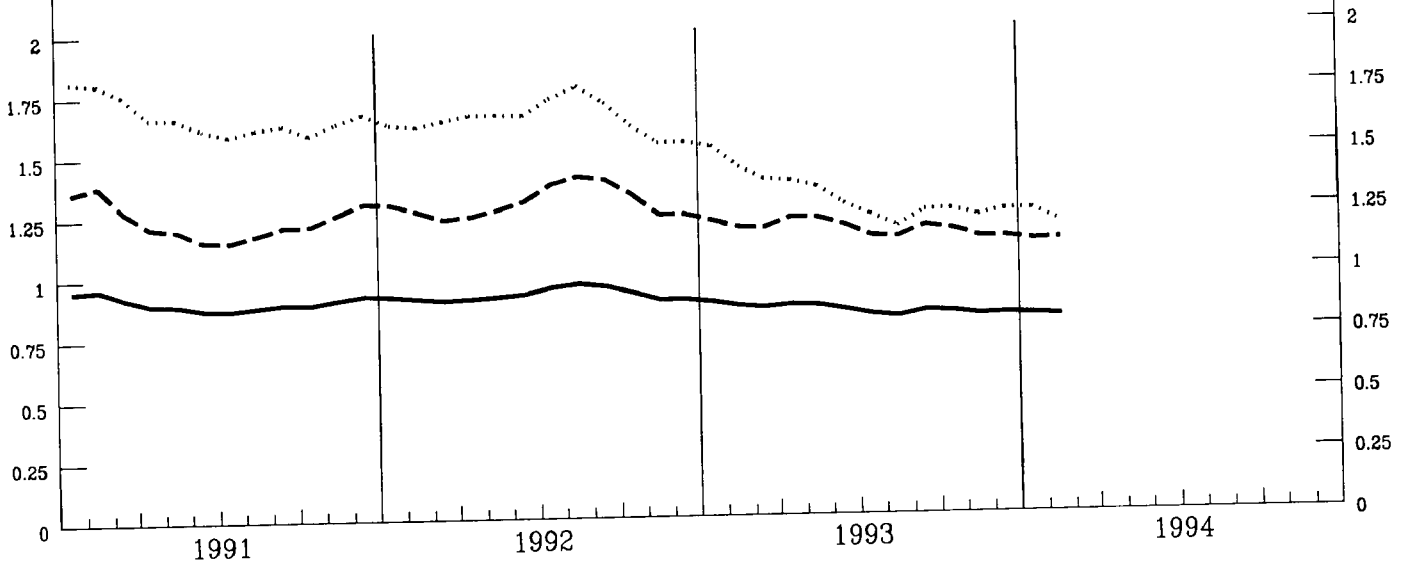

INDEX DER KURSE DER
ECU UND US \$
IN NATIONALEN WAHRUNGEN

INDEX OF EXCHANGE RATES OF THE
ECU AND US \$
IN NATIONAL CURRENCIES

INDICE DES COURS DES
ECU ET US \$
EN MONNAIES NATIONALES

1985 = 100

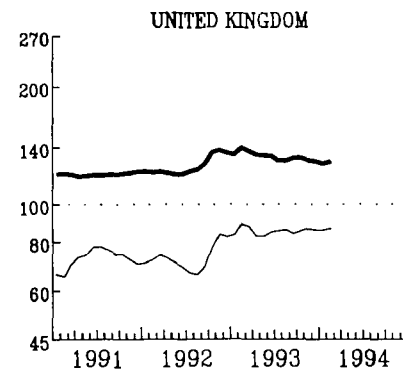
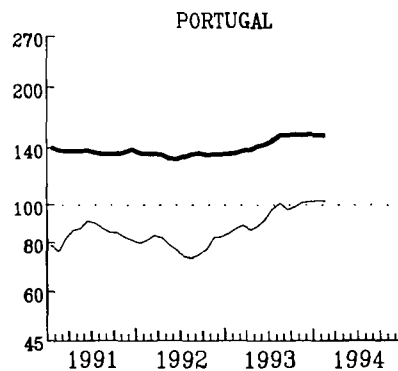
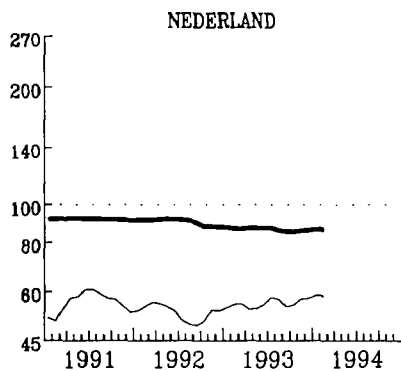
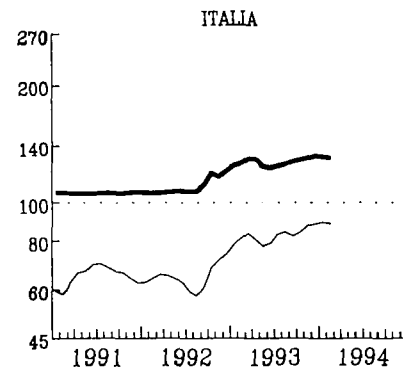
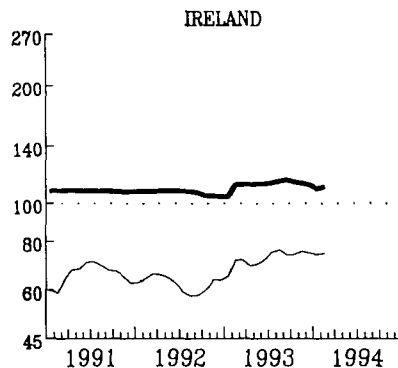
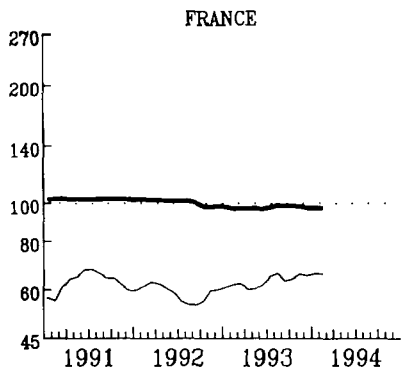
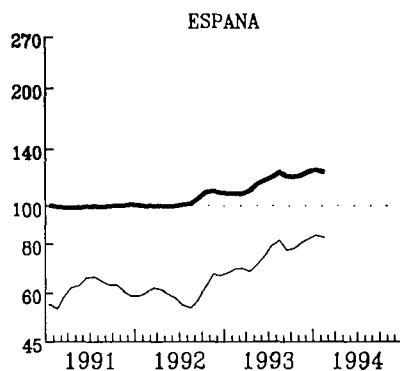
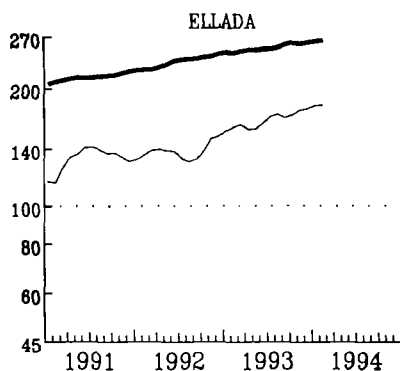
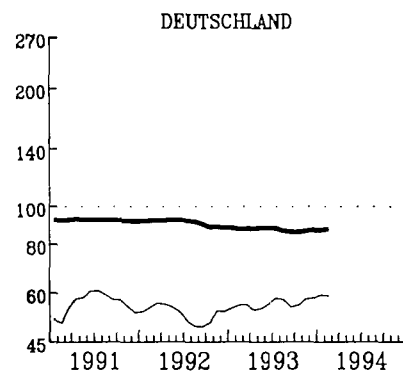
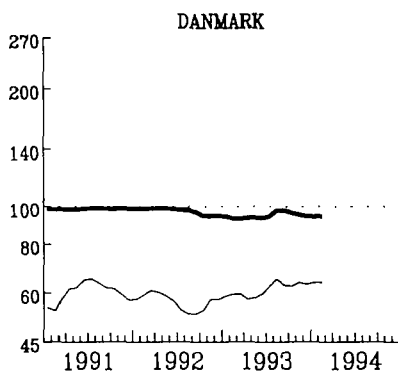
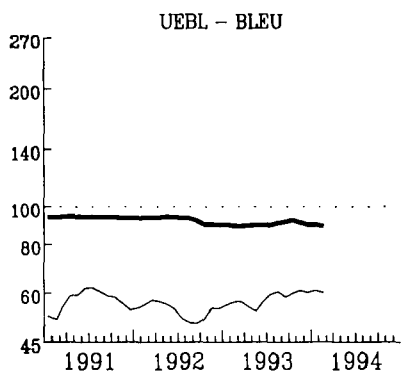

— ECU

— US \$

INDEX-LOGARITHISCHE SKALA

SEMI-LOGARITHMIC SCALE

ECHELLE SEMI-LOGARITHMIQUE

ANLEIHEN DES
OEFFENTLICHEN SEKTORS
RENDITE %

FIXED INTEREST
GOVERNMENT SECURITIES
YIELD %

OBLIGATIONS
DU SECTEUR PUBLIC
RENDEMENT %

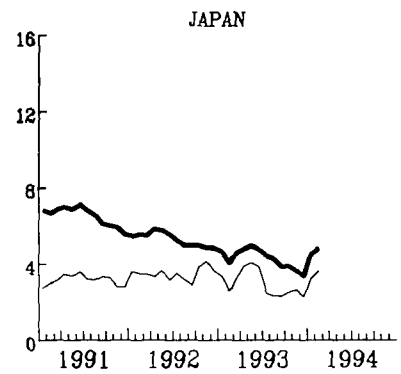
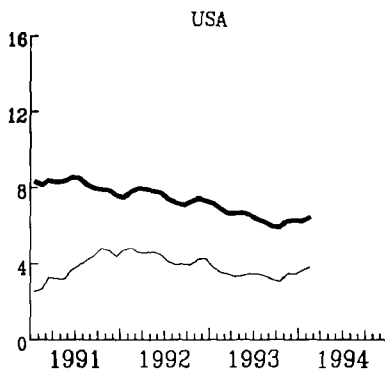
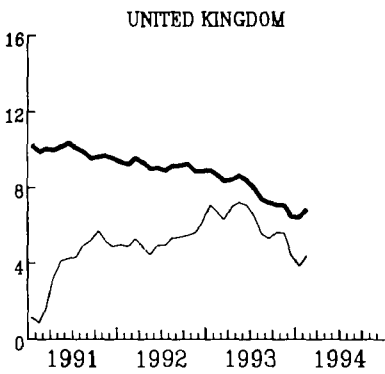
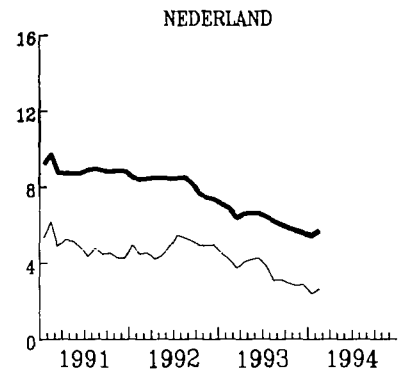
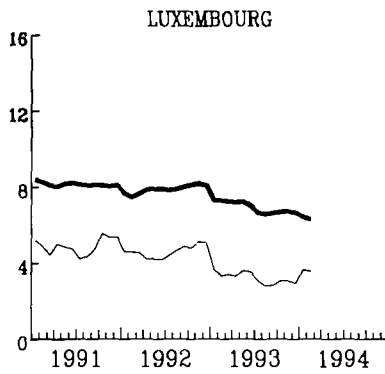
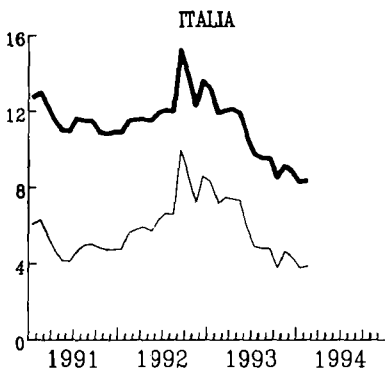
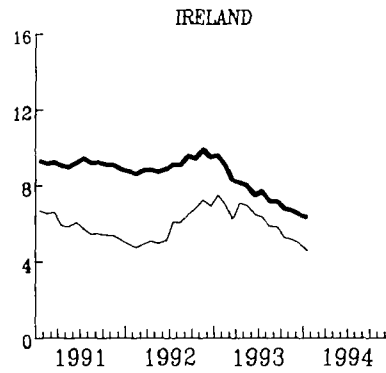
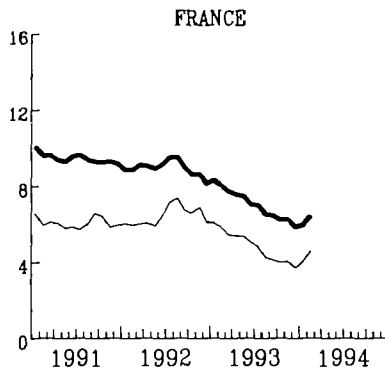
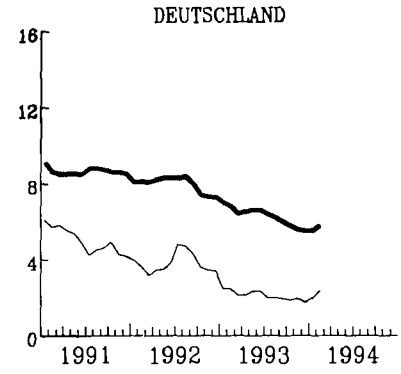
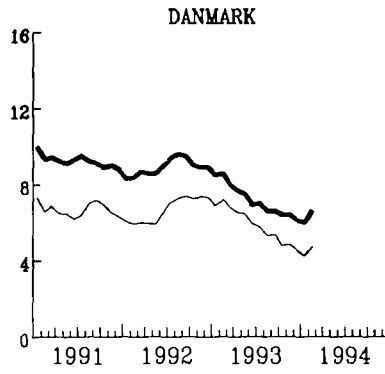
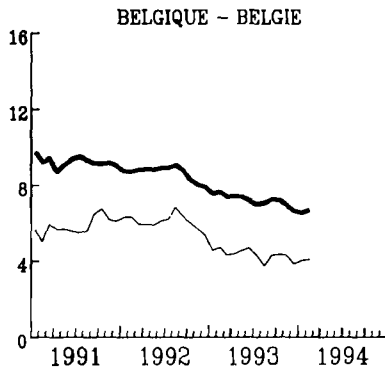

— NOMINAL

— REAL - REEL

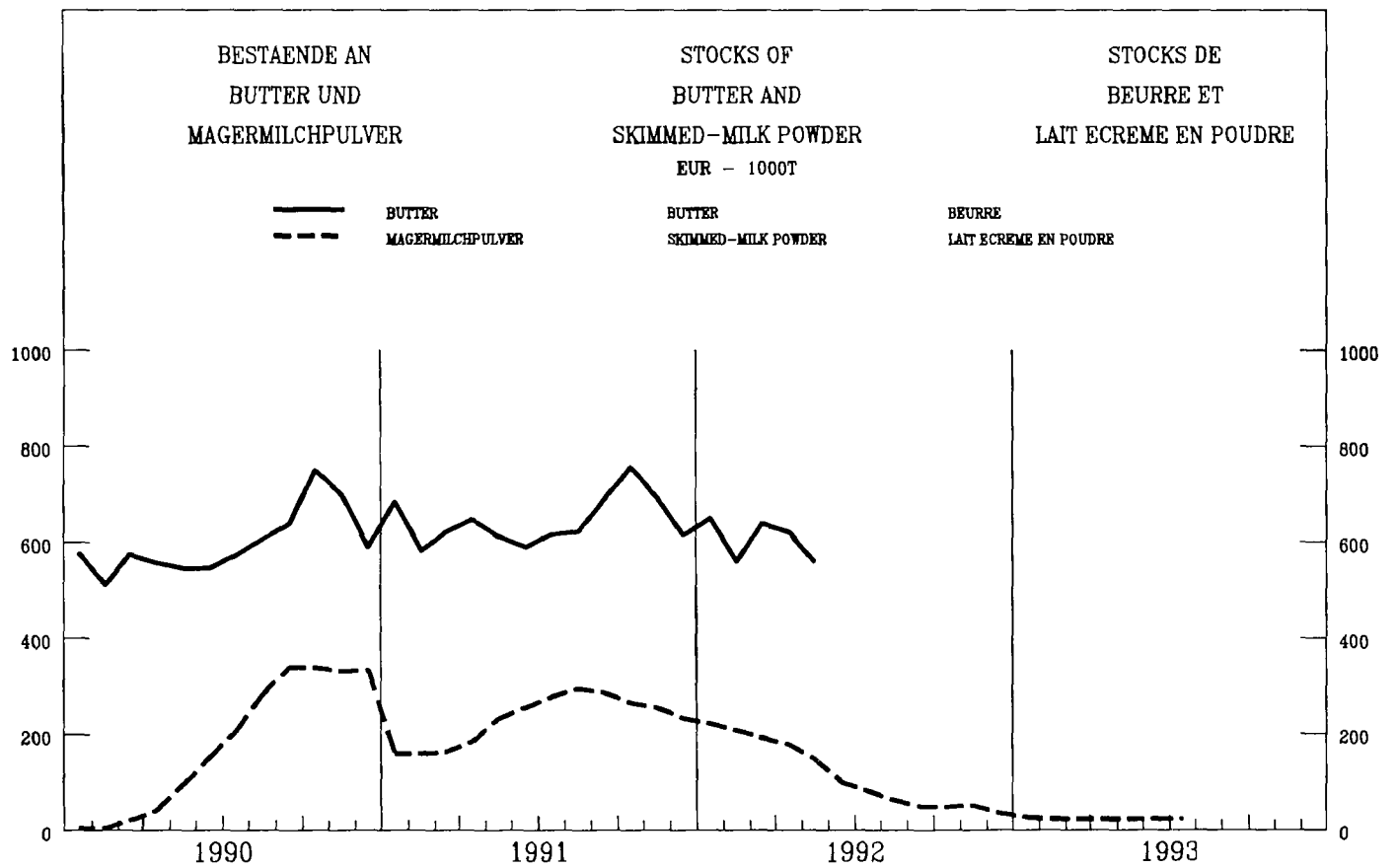
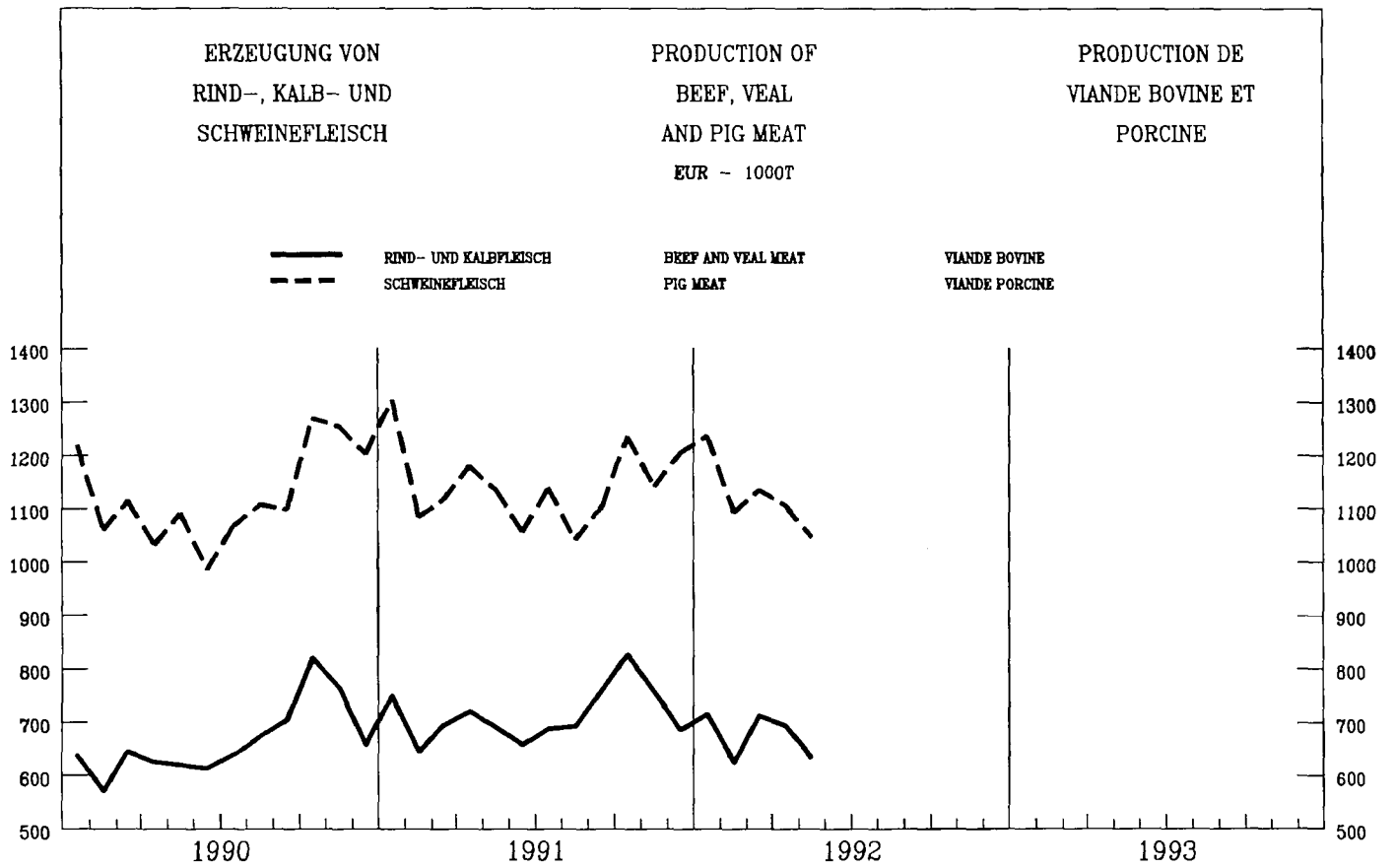

KONJUNKTURDATEN

SHORT-TERM TRENDS

DONNÉES CONJONCTURELLES

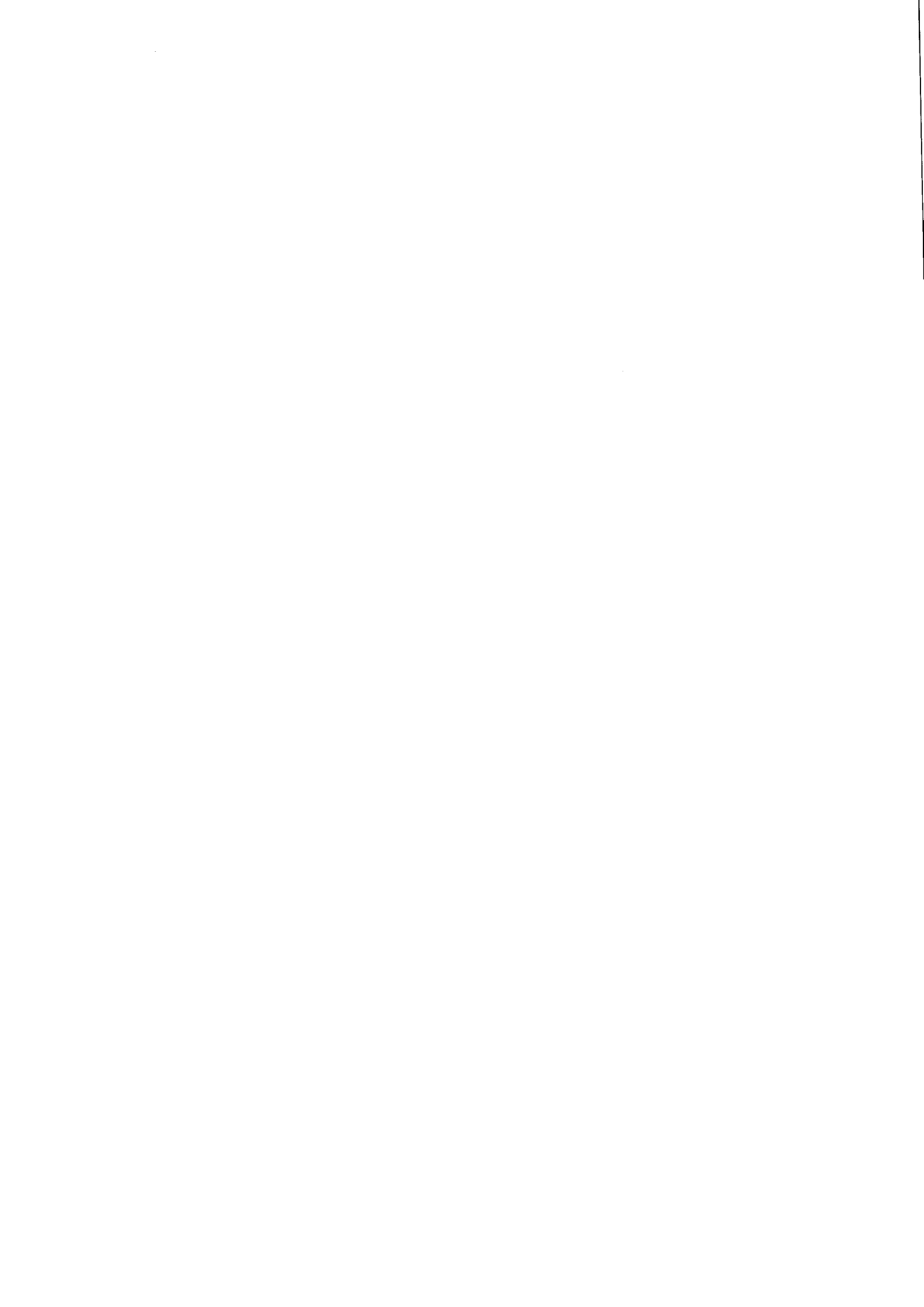

**VOLKSWIRTSCHAFTLICHE
GESAMTRECHNUNG ESVG**

**NATIONAL ACCOUNTS
ESA**

**COMPTES NATIONAUX
SEC**

| | EUR | B | DK | D(*) | GR | E | F | IRL | I | L | NL | P | UK | USA | JAP |
|-------------|---|-------|-------|-------|---|-------|-------|-------|-------|-------|--|-------|-------|-------|-------|
| 0101 | Bruttoinlandsprodukt Volumen | | | | Gross Domestic Product volume | | | | | | Produit Intérieur Brut volume | | | | |
| | <i>1985 = 100</i> | | | | | | | | | | | | | | |
| 1991 | 119.8 | 118.1 | 108.3 | 123.4 | 110.6 | 127.2 | 117.9 | 205.2 | 117.6 | 129.3 | 118.7 | 127.1 | 115.1 | 113.6 | 129.9 |
| 1992 | 120.4 | 119.8 | 109.7 | 125.3 | 112.0 | 128.2 | 119.5 | 142.5 | 118.7 | 131.7 | 120.4 | 128.5 | 114.5 | 116.5 | 131.4 |
| 1993 | 119.7 | 117.9 | 109.7 | 122.5 | 111.8 | 127.1 | 118.5 | 145.4 | 118.3 | 132.7 | 120.0 | 127.8 | 116.6 | 119.6 | 131.3 |
| 1994 | 121.1 | 118.5 | 112.5 | 122.5 | 112.8 | 128.4 | 119.6 | 150.2 | 120.2 | 135.3 | 121.1 | 129.6 | 119.6 | 122.8 | 133.0 |
| | <i>T/T-1 %</i> | | | | | | | | | | | | | | |
| 1990 I | 1.2 | | 0.1 | 2.2 | | | 1.0 | | 0.7 | | 1.1 | 1.2 | 0.5 | 0.9 | 0.5 |
| II | 0.5 | | 0.6 | 0.5 | | | 0.4 | | -0.1 | | 0.8 | 2.6 | 0.5 | 0.4 | 2.1 |
| III | 0.7 | | 2.2 | 2.3 | | | 0.4 | | 1.1 | | 1.1 | -1.3 | -1.1 | -0.2 | 1.2 |
| IV | 0.3 | | -1.0 | 1.5 | | | -0.1 | | -0.4 | | 1.3 | 2.1 | -0.9 | -0.8 | 1.0 |
| 1991 I | -0.1 | | -0.9 | 0.6 | | | -0.1 | | 0.4 | | -1.3 | -1.2 | -0.8 | -0.6 | 1.2 |
| II | 0.8 | | 1.6 | 1.9 | | | 0.4 | | 0.5 | | 1.9 | 2.0 | -0.5 | 0.4 | 0.9 |
| III | 0.2 | | 0.2 | -0.2 | | | 0.6 | | 0.2 | | 0.3 | -0.6 | -0.1 | 0.4 | 0.7 |
| IV | 0.3 | | 0.7 | 0.2 | | | 0.3 | | 0.5 | | 0.7 | 2.5 | 0.2 | 0.1 | 0.7 |
| 1992 I | 0.6 | | 1.0 | 1.6 | | | 0.8 | | 0.5 | | 0.4 | -0.1 | -0.9 | 0.9 | 0.5 |
| II | -0.2 | | -0.7 | -0.8 | | | -0.1 | | 0.3 | | -0.3 | -0.8 | 0.2 | 0.7 | -0.5 |
| III | 0.1 | | -2.6 | 0.2 | | | 0.1 | | -0.5 | | 0.1 | -1.3 | 0.4 | 0.8 | -0.1 |
| IV | -0.1 | | 3.9 | -0.2 | | | -0.3 | | -0.5 | | 0.1 | 1.5 | 0.3 | 1.4 | -0.3 |
| 1993 I | -0.8 | | -1.2 | -2.2 | | | -0.7 | | -0.2 | | -0.4 | | 0.6 | 0.2 | 0.9 |
| II | 0.3 | | -0.5 | 0.4 | | | 0.1 | | 0.7 | | 0.5 | | 0.7 | 0.5 | -0.5 |
| III | 0.4 | | 1.1 | 0.3 | | | 0.3 | | -0.5 | | 0.6 | | 0.7 | 0.7 | 0.5 |
| 0102 | Privater Verbrauch Volumen | | | | Consumption of households volume | | | | | | Consommation privée volume | | | | |
| | <i>1985 = 100</i> | | | | | | | | | | | | | | |
| 1991 | 122.7 | 118.9 | 104.1 | 122.5 | 113.4 | 129.1 | 118.7 | 247.9 | 124.2 | 129.7 | 118.1 | 134.5 | 122.9 | 113.7 | 125.6 |
| 1992 | 123.7 | 122.4 | 104.9 | 124.2 | 114.8 | 131.8 | 120.8 | 135.5 | 126.9 | 131.9 | 120.6 | 139.5 | 122.7 | 116.6 | 127.8 |
| 1993 | 123.3 | 121.4 | 105.8 | 122.8 | 114.2 | 129.3 | 121.3 | 138.5 | 124.6 | 133.5 | 120.9 | 141.6 | 124.7 | 120.2 | 128.7 |
| 1994 | 123.6 | 121.9 | 108.9 | 121.3 | 115.3 | 128.9 | 122.0 | 142.5 | 125.3 | 136.3 | 121.5 | 144.1 | 126.4 | 123.8 | 130.2 |
| | <i>T/T-1 %</i> | | | | | | | | | | | | | | |
| 1990 I | 1.0 | | 0.6 | 1.5 | | | 1.2 | | 0.3 | | 1.5 | 0.8 | 0.2 | 0.7 | 0.2 |
| II | 0.9 | | 0.9 | 1.2 | | | 0.8 | | 1.1 | | 1.4 | 2.8 | 0.5 | 0.2 | 1.7 |
| III | 0.5 | | -0.6 | 1.7 | | | 0.1 | | 0.6 | | 0.1 | -0.2 | -0.7 | 0.5 | 0.1 |
| IV | 0.5 | | -0.2 | 1.2 | | | 0.1 | | 1.0 | | 1.7 | 1.2 | -0.5 | -0.7 | 0.0 |
| 1991 I | 0.6 | | 1.0 | 1.6 | | | 0.3 | | -0.2 | | 1.2 | 1.1 | -0.6 | -0.7 | 0.0 |
| II | 0.3 | | -0.2 | 1.1 | | | 0.7 | | 0.7 | | -0.3 | 2.9 | -1.2 | 0.4 | 1.5 |
| III | 0.1 | | 0.8 | -0.1 | | | 0.2 | | 0.9 | | 0.2 | -0.3 | -0.1 | 0.3 | 0.5 |
| IV | 0.4 | | 0.8 | 0.1 | | | 0.8 | | 0.3 | | 1.0 | 0.6 | -0.1 | 0.0 | 1.0 |
| 1992 I | 0.5 | | -0.1 | 1.1 | | | 0.4 | | 0.8 | | 0.8 | 1.3 | -0.5 | 1.1 | 0.5 |
| II | 0.2 | | -0.3 | 0.1 | | | -0.1 | | 1.0 | | 0.1 | 2.1 | 0.6 | 0.4 | -0.4 |
| III | 0.5 | | 0.7 | 0.6 | | | 0.8 | | 0.1 | | 0.1 | -1.4 | 0.4 | 1.0 | 0.5 |
| IV | 0.7 | | 1.3 | 1.1 | | | 0.6 | | -1.5 | | 1.5 | 1.8 | 0.6 | 1.4 | -0.3 |
| 1993 I | -0.9 | | -1.8 | -1.9 | | | -0.8 | | -0.9 | | -2.1 | | 0.5 | 0.2 | 1.3 |
| II | 0.5 | | 1.1 | 0.3 | | | 0.7 | | -0.2 | | 2.4 | | 0.5 | 0.8 | -0.6 |
| III | 0.7 | | | 1.0 | | | 0.7 | | -0.5 | | 0.3 | | 1.0 | 1.0 | 0.4 |

**VOLKSWIRTSCHAFTLICHE
GESAMTRECHNUNG ESVG**

**NATIONAL ACCOUNTS
ESA**

**COMPTES NATIONAUX
SEC**

| | EUR | B | DK | D(*) | GR | E | F | IRL | I | L | NL | P | UK | USA | JAP | |
|-------------|---|-------|-------|-------|---|-------|-------|-------|-------|---|-------|-------|-------|-------|-------|--|
| 0103 | Bruttoanlageninvestitionen Volumen | | | | Fixed capital formation volume | | | | | Formation brute de capital fixe volume | | | | | | |
| | | | | | <i>1985 = 100</i> | | | | | | | | | | | |
| | | | | | <i>T/T-1 %</i> | | | | | | | | | | | |
| 1991 | 131.8 | 153.9 | 98.8 | 135.3 | 148.1 | 176.6 | 131.3 | 114.2 | 125.0 | 210.4 | 120.7 | 168.7 | 118.0 | 94.5 | 158.7 | |
| 1992 | 130.5 | 155.5 | 90.7 | 136.5 | 149.7 | 169.7 | 128.5 | 114.0 | 123.3 | 206.0 | 122.0 | 177.8 | 116.1 | 100.3 | 157.4 | |
| 1993 | 123.6 | 146.2 | 87.3 | 128.4 | 150.9 | 155.1 | 120.5 | 112.2 | 112.9 | 217.7 | 118.0 | 177.1 | 117.3 | 107.6 | 154.6 | |
| 1994 | 125.7 | 147.9 | 90.0 | 130.5 | 154.2 | 154.9 | 121.0 | 116.0 | 114.9 | 209.9 | 118.5 | 181.9 | 122.5 | 113.2 | 157.7 | |
| 1990 I | 2.2 | | 5.4 | 3.6 | | | 0.8 | | 2.1 | | 1.9 | 2.9 | 1.7 | 2.3 | 1.7 | |
| II | -0.6 | | -3.3 | -0.2 | | | -0.5 | | -0.5 | | -1.8 | 4.7 | -1.8 | -2.1 | 2.6 | |
| III | 0.3 | | -0.7 | 2.3 | | | 0.6 | | -0.6 | | -0.3 | -0.6 | -2.7 | -0.8 | 1.9 | |
| IV | 0.3 | | -0.8 | 3.0 | | | -0.5 | | -0.7 | | 1.6 | -0.3 | -2.9 | -3.2 | 2.0 | |
| 1991 I | -1.6 | | -2.9 | 0.2 | | | -1.4 | | -0.5 | | -7.0 | -1.1 | -3.7 | -4.4 | 1.0 | |
| II | 1.5 | | -1.4 | 4.0 | | | 0.3 | | 1.3 | | 10.9 | 2.3 | -2.5 | -0.5 | -0.1 | |
| III | -0.3 | | 0.4 | -0.1 | | | 0.3 | | 2.1 | | -1.5 | 2.6 | -1.3 | 0.2 | -0.5 | |
| IV | -0.6 | | 0.1 | -1.1 | | | -1.2 | | 0.5 | | 0.3 | -0.7 | 0.1 | 0.2 | -0.2 | |
| 1992 I | 0.7 | | -2.2 | 2.8 | | | -0.6 | | -0.8 | | 1.7 | 3.5 | 0.1 | 1.7 | 0.0 | |
| II | -1.6 | | -3.4 | -1.8 | | | -1.1 | | -1.4 | | -3.2 | -0.5 | -1.1 | 4.0 | 1.0 | |
| III | -0.8 | | -3.5 | -1.0 | | | 0.6 | | -1.5 | | -1.5 | 1.8 | -0.4 | 0.8 | -1.3 | |
| IV | -0.5 | | -7.6 | -0.3 | | | -1.5 | | -2.4 | | 2.5 | 0.1 | 2.0 | 3.3 | -1.6 | |
| 1993 I | -2.5 | | 13.4 | -4.8 | | | -3.2 | | -3.6 | | -4.7 | | 0.4 | 2.6 | 0.8 | |
| II | -1.6 | | -6.3 | -1.1 | | | -1.4 | | -1.9 | | 2.4 | | -2.7 | 2.2 | -0.4 | |
| III | 0.5 | | -3.6 | 1.1 | | | 0.0 | | -1.8 | | 3.8 | | 0.7 | 1.8 | 0.5 | |
| 0105 | Einfuhr Volumen | | | | Imports volume | | | | | Imports volume | | | | | | |
| | | | | | <i>1985 = 100</i> | | | | | | | | | | | |
| | | | | | <i>T/T-1 %</i> | | | | | | | | | | | |
| 1991 | 148.1 | 146.7 | 117.7 | 151.2 | 183.5 | 216.7 | 148.1 | 142.7 | 146.7 | 148.3 | 135.0 | 215.2 | 132.4 | 123.7 | 160.6 | |
| 1992 | 154.4 | 150.8 | 117.1 | 156.9 | 193.9 | 231.0 | 152.7 | 150.4 | 155.2 | 148.5 | 138.4 | 239.1 | 139.9 | 134.5 | 159.9 | |
| 1993 | 148.4 | 147.6 | 114.2 | 145.6 | 196.3 | 223.6 | 144.6 | 155.7 | 143.4 | 150.6 | 137.5 | 242.5 | 141.0 | 146.8 | 162.9 | |
| 1994 | 152.2 | 149.9 | 117.3 | 148.4 | 204.5 | 228.5 | 148.0 | 162.7 | 147.4 | 152.3 | 140.8 | 252.4 | 145.6 | 157.5 | 169.6 | |
| 1990 I | 1.7 | | 1.0 | 0.9 | | | 2.3 | | 5.6 | | 1.2 | 5.2 | 2.6 | 1.4 | 2.2 | |
| II | 1.0 | | 0.0 | 1.1 | | | 1.0 | | 2.6 | | 2.9 | 2.3 | -0.4 | 1.3 | 2.9 | |
| III | 1.6 | | -2.1 | 5.9 | | | 1.5 | | 1.0 | | -2.1 | -0.2 | -1.6 | 0.1 | -2.7 | |
| IV | 0.6 | | 2.9 | 3.8 | | | -1.7 | | 0.9 | | -0.7 | 0.3 | -1.6 | -2.4 | -0.9 | |
| 1991 I | 1.3 | | 1.5 | 2.6 | | | 2.4 | | -1.3 | | 4.5 | 2.0 | -3.8 | -2.9 | -2.3 | |
| II | 1.5 | | 3.2 | 3.8 | | | -0.2 | | 0.7 | | 1.2 | 1.9 | -0.5 | 2.8 | -2.0 | |
| III | 1.2 | | 1.2 | 0.3 | | | 3.6 | | 0.7 | | -0.2 | 3.8 | 0.6 | 2.8 | 2.6 | |
| IV | -0.2 | | -3.0 | -0.7 | | | -3.3 | | 1.8 | | 0.7 | -3.0 | 2.2 | 1.5 | -0.8 | |
| 1992 I | 3.6 | | 4.0 | 5.0 | | | 4.5 | | 4.1 | | 3.3 | 8.8 | 1.6 | 0.9 | 0.2 | |
| II | -0.4 | | -3.6 | -1.7 | | | -1.2 | | -0.6 | | -2.4 | 0.5 | 2.7 | 3.8 | -1.5 | |
| III | 0.3 | | -0.5 | -0.7 | | | 2.1 | | 1.3 | | 0.2 | 6.1 | -0.1 | 2.2 | 0.9 | |
| IV | -0.2 | | -2.4 | 0.6 | | | -2.5 | | -3.1 | | 0.9 | -5.1 | 0.8 | 1.4 | -0.5 | |
| 1993 I | -3.7 | | -1.4 | -8.7 | | | -3.2 | | -5.0 | | -1.0 | | 0.7 | 2.8 | 1.8 | |
| II | -0.5 | | -3.3 | -1.2 | | | 1.7 | | -2.3 | | -0.5 | | -0.9 | 3.2 | 1.4 | |
| III | 0.4 | | 4.7 | -1.5 | | | 0.5 | | -0.9 | | 2.0 | | 1.3 | 0.5 | -0.1 | |

**VOLKSWIRTSCHAFTLICHE
GESAMTRECHNUNG ESVG**

**NATIONAL ACCOUNTS
ESA**

**COMPTES NATIONAUX
SEC**

| | EUR | B | DK | D(*) | GR | E | F | IRL | I | L | NL | P | UK | USA | JAP |
|-------------|---|-------|-------|-------|--|--------|-------|-------|---------|-------|-------|---|-------|-------|--------|
| 0106 | Ausfuhr Volumen | | | | Exports volume | | | | | | | Exports volume | | | |
| | <i>EUR 12 = 100</i> | | | | | | | | | | | | | | |
| 1985 | 100.0 | 9.3 | 2.5 | 28.0 | 1.3 | 7.3 | 17.6 | 1.6 | 0.0 | 0.6 | 10.8 | 1.9 | 19.2 | 31.4 | 21.8 |
| | <i>1985 = 100</i> | | | | | | | | | | | | | | |
| 1991 | 135.4 | 139.8 | 136.0 | 145.4 | 171.5 | 130.5 | 132.3 | 161.2 | 129.4 | 134.2 | 136.2 | 161.3 | 121.0 | 175.7 | 125.4 |
| 1992 | 141.3 | 142.0 | 141.0 | 150.9 | 185.2 | 139.3 | 141.6 | 182.0 | 136.2 | 136.0 | 139.5 | 171.2 | 124.2 | 186.9 | 131.9 |
| 1993 | 139.5 | 138.6 | 137.2 | 141.1 | 190.8 | 148.9 | 135.5 | 189.0 | 147.1 | 136.7 | 139.3 | 167.4 | 124.9 | 194.2 | 133.7 |
| 1994 | 144.1 | 141.0 | 140.5 | 144.2 | 199.9 | 159.3 | 139.6 | 197.7 | 154.9 | 138.3 | 143.6 | 174.1 | 129.2 | 204.5 | 137.7 |
| | <i>T/T-1 %</i> | | | | | | | | | | | | | | |
| 1990 I | 3.0 | | 2.3 | 4.0 | | | 4.7 | | 2.6 | | 1.2 | 6.4 | 2.1 | 2.9 | 3.9 |
| II | -0.6 | | 2.2 | -0.3 | | | -4.2 | | 4.5 | | 1.0 | 1.3 | 0.0 | 1.9 | 2.1 |
| III | 3.4 | | -0.3 | 8.2 | | | 1.7 | | 0.5 | | 2.4 | -4.2 | -0.5 | -0.5 | -0.3 |
| IV | 2.5 | | 5.8 | 4.6 | | | 1.6 | | 1.7 | | -0.5 | 4.1 | 1.6 | 2.3 | 2.8 |
| 1991 I | -0.2 | | -1.1 | 1.8 | | | -0.1 | | -1.0 | | 1.8 | -2.9 | -5.1 | -0.2 | 0.9 |
| II | 3.2 | | 4.9 | 4.5 | | | 1.9 | | -3.1 | | 1.8 | 0.8 | 3.8 | 4.5 | -0.7 |
| III | 1.5 | | 1.8 | 0.8 | | | 2.9 | | -1.2 | | 1.7 | 2.1 | 1.0 | 0.7 | 3.3 |
| IV | 0.8 | | -2.3 | 1.4 | | | 0.3 | | 3.8 | | 0.9 | 2.5 | 0.2 | 3.2 | 2.3 |
| 1992 I | 2.3 | | 4.2 | 2.8 | | | 5.0 | | 2.6 | | 0.8 | 5.3 | -0.3 | 1.2 | 0.9 |
| II | 0.1 | | -1.4 | -1.0 | | | -0.3 | | -2.2 | | -0.2 | -5.2 | 1.8 | -0.1 | -0.2 |
| III | -0.3 | | -0.5 | -0.9 | | | 0.9 | | 4.6 | | -0.8 | 7.3 | -0.8 | 1.6 | 1.8 |
| IV | -0.4 | | 1.7 | -1.8 | | | -1.5 | | 1.7 | | 0.7 | -7.2 | 1.1 | 2.1 | 1.0 |
| 1993 I | -1.5 | | -4.4 | -5.0 | | | -1.7 | | 6.4 | | -0.8 | | 2.6 | -0.6 | 1.1 |
| II | -0.3 | | -1.4 | -0.8 | | | 0.5 | | -1.2 | | 0.5 | | -1.4 | 0.9 | -1.9 |
| III | 1.2 | | 5.8 | -1.2 | | | 2.1 | | 1.3 | | 1.9 | | 2.9 | -0.3 | 0.7 |
| 0110 | Wechselkurs 1 KKS = ... Nationale Wahrung | | | | Exchange rate 1 PPS = ... national currency | | | | | | | Taux de change 1 SPA = ... monnaie nationale | | | |
| 1991 | | 41.61 | 9.75 | 2.22 | 171.25 | 117.30 | 6.92 | 0.71 | 1554.00 | 41.95 | 2.32 | 116.80 | 0.67 | 1.07 | 205.00 |
| 1992 | | 40.87 | 9.89 | 2.23 | 183.95 | 124.10 | 6.94 | 0.69 | 1578.00 | 42.06 | 2.31 | 125.00 | 0.67 | 1.05 | 199.00 |
| 1993 | | 41.97 | 9.66 | 2.28 | 203.12 | 124.90 | 6.93 | 0.72 | 1618.00 | 41.76 | 2.29 | 138.20 | 0.69 | 1.06 | 200.00 |
| 1994 | | 40.77 | 9.21 | 2.25 | 253.27 | 126.90 | 6.73 | 0.67 | 1657.00 | 41.77 | 2.24 | 150.90 | 0.70 | 1.05 | 197.00 |
| 0111 | Bruttoinlandsprodukt Veranderung der Preise | | | | Gross Domestic Product change in price | | | | | | | Produit Interieur Brut evolution des prix | | | |
| | <i>1985 = 100</i> | | | | | | | | | | | | | | |
| 1991 | 126.8 | 127.3 | 125.9 | 127.2 | 118.2 | 153.7 | 118.6 | 70.9 | 141.3 | 127.8 | 116.6 | 161.4 | 117.2 | 76.8 | 117.6 |
| 1992 | 131.5 | 133.7 | 130.0 | 134.8 | 123.7 | 158.7 | 123.6 | 109.2 | 142.5 | 135.6 | 121.4 | 187.1 | 116.5 | 75.4 | 121.2 |
| 1993 | 132.7 | 141.4 | 134.6 | 145.3 | 129.0 | 147.0 | 130.9 | 106.3 | 129.1 | 143.9 | 128.8 | 186.7 | 113.1 | 85.8 | 156.1 |
| 1994 | 136.1 | 145.0 | 135.5 | 149.9 | 133.3 | 146.8 | 132.3 | 108.8 | 132.5 | 149.0 | 132.8 | 190.4 | 118.9 | 90.7 | 171.4 |
| | <i>T/T-1 %</i> | | | | | | | | | | | | | | |
| 1990 I | 0.8 | | 0.2 | 0.8 | | | 0.1 | | 2.4 | | 0.9 | 4.7 | 1.2 | 1.3 | 0.2 |
| II | 1.0 | | 0.3 | 0.6 | | | 1.3 | | 1.5 | | 0.7 | 3.2 | 0.6 | 1.1 | 0.8 |
| III | 1.3 | | 0.1 | 0.9 | | | 0.4 | | 1.4 | | -0.3 | 4.3 | 3.1 | 1.0 | 0.1 |
| IV | 0.7 | | 0.5 | 0.5 | | | 0.5 | | 2.7 | | 1.8 | 1.3 | 0.4 | 1.1 | 0.7 |
| 1991 I | 1.3 | | 1.4 | 1.0 | | | 1.0 | | 1.7 | | 1.0 | 5.1 | 1.8 | 1.2 | 0.6 |
| II | 1.4 | | 0.4 | 1.4 | | | 0.7 | | 1.6 | | 0.0 | 2.5 | 2.3 | 0.8 | 0.3 |
| III | 0.8 | | 0.3 | 0.9 | | | 0.5 | | 1.8 | | 0.5 | 4.0 | 0.9 | 0.7 | 0.4 |
| IV | 1.1 | | 0.5 | 1.3 | | | 0.9 | | 1.2 | | 0.8 | 2.0 | 1.3 | 0.6 | 0.8 |
| 1992 I | 1.0 | | 0.2 | 1.1 | | | 0.6 | | 1.2 | | 1.2 | 4.4 | 1.0 | 0.9 | -0.1 |
| II | 0.9 | | 1.0 | 0.9 | | | 0.4 | | 0.8 | | 0.0 | 3.1 | 1.4 | 0.7 | 1.2 |
| III | 0.8 | | 1.6 | 1.2 | | | 0.5 | | 0.7 | | 0.6 | 3.5 | 0.4 | 0.3 | 0.1 |
| IV | 0.6 | | -1.5 | 0.9 | | | 0.5 | | 1.1 | | 0.5 | 1.2 | 0.4 | 0.8 | 0.0 |
| 1993 I | 0.8 | | 2.0 | 0.6 | | | 1.0 | | 0.8 | | -0.2 | | 1.2 | 0.9 | 0.2 |
| II | 0.8 | | -0.2 | 0.8 | | | 0.7 | | 1.0 | | 0.3 | | 0.8 | 0.6 | 0.3 |
| III | 0.5 | | -0.7 | 0.4 | | | 0.3 | | 0.8 | | 0.5 | | 0.7 | 0.4 | 0.5 |

**VOLKSWIRTSCHAFTLICHE
GESAMTRECHNUNG ESVG**

**NATIONAL ACCOUNTS
ESA**

**COMPTES NATIONAUX
SEC**

| | EUR | B | DK | D(*) | GR | E | F | IRL | I | L | NL | P | UK | USA | JAP |
|-------------|--|-------|-------|-------|--|-------|-------|-------|-------|-------|---|-------|-------|------|-------|
| 0112 | Privater Verbrauch Veränderung der Preise | | | | Consumption of households change in price | | | | | | Consommation privée évolution des prix | | | | |
| | <i>1985 = 100</i> | | | | | | | | | | | | | | |
| 1991 | 122.5 | 121.8 | 124.1 | 121.8 | 123.7 | 147.3 | 116.1 | 57.4 | 134.5 | 124.3 | 117.5 | 142.5 | 114.8 | 79.3 | 116.6 |
| 1992 | 127.5 | 126.3 | 128.4 | 128.7 | 129.8 | 152.0 | 121.0 | 112.0 | 136.5 | 129.7 | 122.9 | 159.9 | 114.7 | 78.3 | 120.8 |
| 1993 | 128.8 | 133.5 | 133.4 | 138.8 | 135.6 | 141.9 | 127.6 | 108.6 | 124.2 | 138.3 | 130.9 | 159.1 | 111.8 | 89.0 | 155.1 |
| 1994 | 132.6 | 137.1 | 134.9 | 144.0 | 140.6 | 142.5 | 129.7 | 110.9 | 127.9 | 141.9 | 135.1 | 162.3 | 118.1 | 93.9 | 170.5 |
| | <i>T/T-1 %</i> | | | | | | | | | | | | | | |
| 1990 I | 1.0 | | 0.1 | 0.8 | | | 0.6 | | 1.3 | | 0.1 | 3.9 | 1.8 | 1.5 | 0.8 |
| II | 0.6 | | 0.7 | 0.6 | | | 0.7 | | 1.3 | | 1.1 | 2.4 | -0.2 | 1.1 | 0.7 |
| III | 1.2 | | 1.2 | 0.8 | | | 1.0 | | 1.7 | | 0.6 | 4.1 | 1.8 | 1.5 | 0.4 |
| IV | 1.2 | | 0.6 | 0.9 | | | 0.9 | | 1.6 | | 1.1 | 2.8 | 1.8 | 1.6 | 1.1 |
| 1991 I | 1.0 | | 0.3 | 0.7 | | | 0.7 | | 1.8 | | 0.9 | 2.9 | 1.5 | 0.9 | 0.9 |
| II | 1.4 | | 0.4 | 1.2 | | | 0.6 | | 1.9 | | 0.4 | 1.6 | 3.1 | 0.7 | 0.2 |
| III | 1.2 | | 0.4 | 1.4 | | | 0.8 | | 1.6 | | 1.4 | 3.1 | 1.5 | 0.8 | 0.4 |
| IV | 1.0 | | 0.4 | 0.9 | | | 0.6 | | 1.3 | | 0.2 | 1.6 | 1.3 | 0.9 | 0.4 |
| 1992 I | 0.9 | | 0.8 | 1.0 | | | 0.4 | | 1.3 | | 1.2 | 2.5 | 1.0 | 1.0 | 0.6 |
| II | 1.0 | | 0.7 | 1.0 | | | 0.7 | | 1.2 | | 0.7 | 2.5 | 1.0 | 0.9 | 1.2 |
| III | 0.7 | | 0.3 | 0.7 | | | 0.4 | | 1.0 | | 0.9 | 3.3 | 0.7 | 0.4 | 0.1 |
| IV | 0.8 | | -0.1 | 0.9 | | | 0.5 | | 1.2 | | -0.7 | 1.1 | 1.1 | 1.0 | 0.0 |
| 1993 I | 0.9 | | 0.5 | 1.0 | | | 0.6 | | 1.1 | | 1.0 | 1.0 | 0.8 | 0.7 | 0.3 |
| II | 0.8 | | 0.1 | 0.7 | | | 0.6 | | 1.4 | | 1.0 | 1.0 | 0.8 | 0.6 | 0.3 |
| III | 0.6 | | 0.3 | 0.6 | | | 0.5 | | 1.2 | | 0.4 | 1.0 | 0.6 | 0.3 | 0.5 |
| 0113 | Bruttoanlageninvestitionen Veränderung der Preise | | | | Gross fixed capital formation change in price | | | | | | Formation brute de capital fixe évolution des prix | | | | |
| | <i>1985 = 100</i> | | | | | | | | | | | | | | |
| 1991 | 122.6 | 121.4 | 121.1 | 127.4 | 84.5 | 138.2 | 115.5 | 113.4 | 127.0 | 128.8 | 119.2 | 145.0 | 113.2 | 70.4 | 111.5 |
| 1992 | 124.8 | 126.8 | 127.1 | 134.7 | 85.6 | 137.3 | 119.5 | 116.3 | 126.8 | 136.0 | 124.3 | 162.8 | 104.9 | 67.0 | 113.6 |
| 1993 | 125.1 | 133.8 | 133.8 | 144.2 | 87.5 | 127.3 | 123.8 | 114.5 | 115.5 | 144.7 | 131.8 | 161.9 | 99.8 | | |
| 1994 | 128.0 | 137.0 | 135.9 | 148.4 | 89.7 | 126.3 | 125.0 | 117.3 | 118.2 | 149.8 | 135.7 | 165.0 | 105.2 | | |
| | <i>T/T-1 %</i> | | | | | | | | | | | | | | |
| 1990 I | 1.2 | | -0.4 | 1.3 | | | 1.2 | | 2.5 | | 1.0 | 3.2 | 1.0 | 0.7 | 0.3 |
| II | 1.0 | | 0.8 | 0.9 | | | 0.9 | | 1.1 | | 1.0 | 1.4 | 1.1 | 0.3 | 0.9 |
| III | 0.8 | | 0.8 | 1.0 | | | 0.5 | | 1.3 | | -0.1 | 2.8 | 0.9 | 0.7 | 0.5 |
| IV | 0.7 | | 0.9 | 1.3 | | | 0.4 | | 1.2 | | 0.4 | 3.2 | -0.1 | 0.2 | 0.6 |
| 1991 I | 0.7 | | 0.2 | 0.9 | | | 1.0 | | 0.8 | | 0.4 | 3.1 | -0.2 | 0.4 | 0.2 |
| II | 1.1 | | 1.5 | 1.6 | | | 1.0 | | 1.8 | | 1.0 | 2.5 | 0.5 | -0.1 | 0.2 |
| III | 0.4 | | 0.9 | 1.2 | | | 0.5 | | 1.9 | | 0.5 | 3.3 | -1.1 | -0.2 | -0.3 |
| IV | 0.4 | | 0.2 | 0.9 | | | 0.5 | | 0.8 | | 1.0 | 3.0 | -0.2 | -0.4 | 0.2 |
| 1992 I | 0.2 | | 1.5 | 1.1 | | | 0.3 | | 0.4 | | 1.4 | 2.5 | -1.8 | 0.0 | 0.1 |
| II | 0.5 | | 0.7 | 1.0 | | | 0.4 | | 0.9 | | -0.2 | 0.5 | -0.2 | 0.1 | 0.4 |
| III | 0.4 | | 0.9 | 1.0 | | | 0.1 | | 0.6 | | 0.3 | 2.7 | -0.5 | 0.0 | 0.2 |
| IV | 0.6 | | 0.9 | 1.0 | | | 0.1 | | 1.5 | | 0.2 | 2.8 | 0.3 | 0.3 | -0.2 |
| 1993 I | 0.4 | | -0.1 | 0.6 | | | 1.2 | | 2.1 | | -0.4 | 2.8 | -0.2 | -0.3 | 0.2 |
| II | 0.6 | | 0.9 | 0.9 | | | 0.3 | | 1.3 | | 0.2 | 2.8 | 0.7 | 0.4 | 0.0 |
| III | 0.3 | | 0.3 | 0.4 | | | 0.4 | | 0.5 | | 0.5 | 2.8 | 0.3 | -0.2 | -0.1 |

BESCHÄFTIGUNG
EMPLOYMENT
EMPLOI

| | EUR | B | DK | D(*) | GR | E | F | IRL | I | L | NL | P | UK | USA | JAP | | |
|-------------|---|------|------|-------|-------|-------|-------|------|-------|------|-------|-------|-------|--|-------|---|--|
| 0201 | Gesamtbevölkerung | | | | | | | | | | | | | Total population | | Population totale | |
| | <i>EUR 12 = 100</i> | | | | | | | | | | | | | | | | |
| | <i>1000</i> | | | | | | | | | | | | | | | | |
| 1985 | 100.0 | 3.1 | 1.6 | 19.0 | 3.1 | 12.0 | 17.1 | 1.1 | 17.8 | 0.1 | 4.5 | 3.2 | 17.6 | | | | |
| 1987 | 323509 | 9870 | 5127 | 61077 | 9984 | 38716 | 55630 | 3543 | 57345 | 372 | 14665 | 10250 | 56930 | | | | |
| 1988 | 324654 | 9902 | 5130 | 61450 | 10004 | 38809 | 55884 | 3538 | 57452 | 373 | 14760 | 10287 | 57065 | | | | |
| 1989 | 326051 | 9938 | 5132 | 62063 | 10033 | 38888 | 56160 | 3515 | 57541 | 377 | 14849 | 10321 | 57236 | | | | |
| 1990 | 327366 | 9967 | 5140 | 62700 | 10089 | 38959 | 56735 | 3503 | 57661 | 382 | 14952 | 9868 | 57411 | | | | |
| 0202 | Zivile Erwerbspersonen insgesamt | | | | | | | | | | | | | Civilian labour forces total | | Population active civile total | |
| | <i>EUR 12 = 100</i> | | | | | | | | | | | | | | | | |
| | <i>1000</i> | | | | | | | | | | | | | | | | |
| 1985 | 100.0 | 2.9 | 2.0 | 20.6 | 2.8 | 9.9 | 16.9 | 0.9 | 16.6 | 0.1 | 4.1 | 3.2 | 19.9 | 83.7 | 43.2 | | |
| 1988 | 142503 | 4034 | 2888 | 29076 | 3961 | 14633 | 23606 | 1297 | 23823 | 161 | 6543 | 4542 | 27939 | 121669 | 61660 | | |
| 1989 | 143466 | 4054 | 2864 | 29246 | 3967 | 14823 | 23742 | 1278 | 23698 | 164 | 6623 | 4888 | 28119 | 123869 | 62700 | | |
| 1990 | 145022 | 4091 | 2864 | 29829 | 4000 | 15021 | 23866 | 1294 | 23966 | 167 | 6784 | 4967 | 28175 | 124787 | 63840 | | |
| 1991 | 145782 | 4127 | 2861 | 30120 | 3965 | 15074 | 24079 | 1322 | 24063 | 169 | 6934 | 5076 | 27993 | 125303 | 65050 | | |
| 0203 | Zivile Erwerbstätige insgesamt | | | | | | | | | | | | | Civilian employment total | | Emploi civil total | |
| | <i>1000</i> | | | | | | | | | | | | | | | | |
| 1988 | 127732 | 3561 | 2701 | 26835 | 3657 | 11780 | 21196 | 1078 | 20938 | 174 | 5934 | 4280 | 25598 | 114968 | 60110 | | |
| 1989 | 129972 | 3622 | 2630 | 27209 | 3671 | 12260 | 21458 | 1076 | 20832 | 181 | 6065 | 4593 | 26376 | 117342 | 61280 | | |
| 1990 | 132332 | 3675 | 2630 | 27946 | 3719 | 12578 | 21685 | 1115 | 21215 | 189 | 6268 | 4693 | 26619 | 117914 | 62490 | | |
| 1991 | 132503 | 3686 | 2607 | 28430 | 3643 | 12608 | 21782 | 1113 | 21410 | 196 | 6444 | 4832 | 25752 | 116877 | 63690 | | |
| 0204 | Zivile Erwerbstätige Anteil der Frauen | | | | | | | | | | | | | Civilian employment women as a percentage | | Emploi civil pourcentage de femmes | |
| | <i>%</i> | | | | | | | | | | | | | | | | |
| 1988 | 39.2 | 40.0 | 45.7 | 40.1 | 34.9 | 31.2 | 42.1 | 32.5 | 34.3 | 34.8 | 37.5 | 41.9 | 43.6 | 45.0 | 40.1 | | |
| 1989 | 39.5 | 40.2 | 44.9 | 40.4 | 35.0 | 31.5 | 42.3 | 32.7 | 34.7 | 35.1 | 37.6 | 41.9 | 44.0 | 45.2 | 40.4 | | |
| 1990 | 39.9 | 40.7 | 46.1 | 40.8 | 35.2 | 32.3 | 42.5 | 33.3 | 35.1 | 35.2 | 38.4 | 42.5 | 44.2 | 45.4 | 40.6 | | |
| 1991 | | 40.9 | 46.3 | 41.2 | | 32.8 | 43.0 | 33.9 | 35.3 | 35.5 | 39.0 | 43.3 | 44.8 | 45.6 | 40.7 | | |
| 0205 | Zivile Arbeitnehmer insgesamt | | | | | | | | | | | | | Number of civilian employees total | | Emploi civil salarié total | |
| | <i>EUR 12 = 100</i> | | | | | | | | | | | | | | | | |
| | <i>1000</i> | | | | | | | | | | | | | | | | |
| 1985 | 100.0 | 2.8 | 2.1 | 21.3 | 2.9 | 8.7 | 17.1 | 0.9 | 16.8 | 0.1 | 4.2 | 3.3 | 19.8 | 87.6 | 47.5 | | |
| 1988 | 103438 | 2906 | 2399 | 23834 | 1845 | 8320 | 17940 | 810 | 14782 | 156 | 5235 | 2954 | 22258 | 105536 | 45380 | | |
| 1989 | 105517 | 2956 | 2351 | 24229 | 1888 | 8843 | 18252 | 812 | 14765 | 163 | 5364 | 3233 | 22661 | 108329 | 46790 | | |
| 1990 | 108003 | 3003 | 2351 | 24983 | 1947 | 9234 | 18541 | 839 | 15182 | 171 | 5538 | 3316 | 22898 | 110055 | 48350 | | |
| 1991 | | 3001 | 2342 | 25452 | | 9332 | 18688 | 853 | 15297 | 178 | 5721 | 3359 | 22257 | 108979 | 50020 | | |

BESCHÄFTIGUNG
EMPLOYMENT
EMPLOI

| | EUR | B | DK | D(*) | GR | E | F | IRL | I | L | NL | P | UK | USA | JAP | |
|-------------|--------------------------------------|------|------|-------|------|------|-------|-----|------|-----|------|------|-------|-------|--|--------------------------------------|
| 0206 | Arbeitnehmer Landwirtschaft | | | | | | | | | | | | | | Number of employees agriculture | Emploi salarié agriculture |
| | | | | | | | | | | | | | | | <i>EUR 12 = 100</i> | |
| 1985 | 100.0 | 0.6 | 2.1 | 9.2 | 1.6 | 21.6 | 10.4 | 0.9 | 32.1 | 0.0 | 2.4 | 6.4 | 12.8 | -4.3 | 16.1 | |
| | | | | | | | | | | | | | | | <i>1000</i> | |
| 1988 | 2502 | 17 | 56 | 228 | 36 | 542 | 267 | 22 | 779 | 1 | 93 | 147 | 313 | 932 | 760 | |
| 1989 | 2464 | 17 | 54 | 225 | 40 | 488 | 265 | 23 | 788 | 1 | 103 | 160 | 300 | 936 | 1110 | |
| 1990 | 2451 | 18 | 54 | 234 | 36 | 472 | 262 | 23 | 787 | 2 | 102 | 163 | 298 | | | |
| 1991 | | 18 | 52 | 233 | | 465 | 259 | 23 | 744 | 1 | 108 | 144 | 291 | | | |
| 0207 | Arbeitnehmer Industrie | | | | | | | | | | | | | | Number of employees industry | Emploi salarié industrie |
| | | | | | | | | | | | | | | | <i>EUR 12 = 100</i> | |
| 1985 | 100.0 | 2.6 | 1.7 | 27.4 | 1.9 | 7.7 | 16.6 | 0.7 | 15.6 | 0.1 | 3.6 | 3.2 | 18.9 | 69.7 | 45.7 | |
| | | | | | | | | | | | | | | | <i>1000</i> | |
| 1988 | 37040 | 929 | 685 | 10171 | 701 | 3236 | 5849 | 267 | 5626 | 54 | 1488 | 1309 | 6727 | 25173 | 16880 | |
| 1989 | 37530 | 951 | 660 | 10278 | 709 | 3446 | 5895 | 274 | 5594 | 54 | 1535 | 1400 | 6734 | 25326 | 16980 | |
| 1990 | 38198 | 958 | 660 | 10568 | 719 | 3594 | 5937 | 284 | 5777 | 56 | 1567 | 1416 | 6662 | | | |
| 1991 | | 950 | 651 | 10584 | | 3540 | 5879 | 288 | 5726 | 58 | 1576 | 1396 | 6224 | | | |
| 0208 | Arbeitnehmer Dienstleistungen | | | | | | | | | | | | | | Number of civilian employees services | Emploi civil salarié services |
| | | | | | | | | | | | | | | | <i>EUR 12 = 100</i> | |
| 1985 | 100.0 | 3.1 | 2.6 | 21.4 | 1.7 | 6.5 | 18.9 | 0.9 | 13.2 | 0.1 | 5.2 | 2.3 | 23.9 | 121.4 | 43.7 | |
| | | | | | | | | | | | | | | | <i>1000</i> | |
| 1988 | 76461 | 1960 | 1658 | 13435 | 1107 | 4542 | 11824 | 521 | 8377 | 101 | 3654 | 1499 | 15218 | 79431 | 27740 | |
| 1989 | 78339 | 1988 | 1637 | 13726 | 1140 | 4909 | 12092 | 515 | 8383 | 108 | 3726 | 1673 | 15627 | 82067 | 28700 | |
| 1990 | 80397 | 2028 | 1637 | 14181 | 1192 | 5167 | 12342 | 532 | 8618 | 114 | 3869 | 1737 | 15938 | 84136 | 29890 | |
| 1991 | | 2034 | 1639 | 14635 | | 5328 | 12550 | 542 | 8827 | 120 | 4037 | 1819 | 15742 | 84189 | 30840 | |

BESCHÄFTIGUNG
EMPLOYMENT
EMPLOI

| | EUR | B | DK | D(*) | GR | E | F | IRL | I | L | NL | P | UK | |
|-------------|--|-------|-------|-------|---|-------|-------|-------|--|-------|-------|------|-------|--|
| 0209 | Arbeitnehmer Industrie NACE 1-4 | | | | Number of employees industry NACE 1-4 | | | | Emploi salarié industrie NACE 1-4 | | | | | |
| | <i>EUR 12 = 100</i> | | | | | | | | | | | | | |
| | <i>1985 = 100</i> | | | | | | | | | | | | | |
| 1985 | 100.0 | 2.6 | 1.6 | 26.9 | 2.2 | 7.5 | 16.3 | 0.7 | 15.1 | 0.1 | 3.2 | 3.0 | 20.3 | |
| 1989 | 98.2 | 95.9 | 98.7 | 103.8 | 102.0 | 111.8 | 95.0 | 97.5 | 88.3 | 96.8 | 103.5 | 96.6 | 95.2 | |
| 1990 | 98.6 | 96.5 | 99.2 | 106.6 | 100.1 | 114.8 | 95.4 | 99.6 | 86.8 | 95.5 | 105.4 | 95.3 | 93.0 | |
| 1991 | 96.9 | 95.7 | 97.1 | 108.1 | 93.9 | 111.5 | 95.8 | 99.8 | 84.4 | 94.7 | 105.8 | 91.4 | 86.5 | |
| 1992 | | 92.2 | 95.2 | 105.4 | 88.5 | 108.1 | 93.4 | 99.3 | 79.7 | 94.9 | 105.4 | | 81.4 | |
| 1992 I | 94.5 | 93.5 | 94.3 | 106.7 | 87.2 | 110.3 | 94.0 | 98.3 | 81.4 | 95.2 | 106.3 | 86.7 | 82.8 | |
| II | 93.9 | 92.5 | 95.7 | 105.9 | 88.4 | 110.3 | 94.1 | 99.3 | 80.5 | 95.3 | 105.8 | 84.9 | 81.9 | |
| III | 93.1 | 92.0 | 96.6 | 105.6 | 91.1 | 107.9 | 93.5 | 100.2 | 79.3 | 95.4 | 105.4 | 82.5 | 81.3 | |
| IV | 91.6 | 90.8 | 94.2 | 103.5 | 87.5 | 104.2 | 91.9 | 99.6 | 77.6 | 93.8 | 104.3 | | 79.5 | |
| 0210 | Arbeitnehmer Verarbeitendes Gewerbe | | | | Number of employees manufacturing industries | | | | Emploi salarié industrie manufacturière | | | | | |
| | <i>EUR 12 = 100</i> | | | | | | | | | | | | | |
| | <i>1985 = 100</i> | | | | | | | | | | | | | |
| 1985 | 100.0 | 2.6 | 1.6 | 27.0 | 2.1 | 7.4 | 16.4 | 0.6 | 15.4 | 0.1 | 3.3 | 3.1 | 19.7 | |
| 1989 | 99.7 | 97.7 | 98.7 | 104.4 | 98.5 | 115.3 | 95.1 | 100.0 | 87.5 | 96.2 | 103.9 | 96.6 | 101.3 | |
| 1990 | 100.6 | 98.9 | 99.2 | 107.5 | 96.9 | 118.4 | 95.8 | 102.6 | 85.6 | 95.0 | 106.0 | 95.3 | 100.9 | |
| 1991 | 98.8 | 98.2 | 97.1 | 109.2 | 89.8 | 115.1 | 96.5 | 103.1 | 83.1 | 94.2 | 106.5 | 91.4 | 93.5 | |
| 1992 | | 92.7 | 95.2 | 106.5 | 82.4 | 112.1 | 94.0 | 102.8 | 78.5 | 94.2 | 106.1 | | 88.2 | |
| 1992 I | 96.4 | 96.0 | 94.3 | 107.8 | 84.0 | 114.3 | 94.5 | 101.8 | 80.0 | 94.5 | 107.0 | 86.7 | 89.6 | |
| II | 95.9 | 94.9 | 95.7 | 107.0 | 85.3 | 114.3 | 94.8 | 102.4 | 79.3 | 94.7 | 106.5 | 84.9 | 88.8 | |
| III | 95.7 | 92.7 | 96.6 | 106.7 | 88.3 | 111.8 | 94.1 | 103.6 | 78.4 | 94.7 | 106.1 | 82.5 | 88.1 | |
| IV | 93.3 | 93.2 | 94.2 | 104.4 | 72.0 | 108.0 | 92.5 | 103.2 | 76.5 | 92.9 | 104.9 | | 86.2 | |
| 0211 | Arbeitnehmer Metalle NACE 22 | | | | Number of employees production of metals NACE 22 | | | | Emploi salarié métallurgie NACE 22 | | | | | |
| | <i>EUR 12 = 100</i> | | | | | | | | | | | | | |
| | <i>1985 = 100</i> | | | | | | | | | | | | | |
| 1985 | 100.0 | 5.7 | 0.4 | 27.9 | 1.5 | 6.6 | 16.3 | 0.2 | 16.3 | 1.3 | 2.7 | 1.7 | 18.8 | |
| 1989 | 81.8 | 82.6 | 100.7 | 90.8 | 79.6 | 85.6 | 79.1 | 96.0 | 76.4 | 83.5 | | 78.8 | 73.2 | |
| 1990 | 78.2 | 84.7 | 98.8 | 90.4 | 78.0 | 81.5 | 75.8 | 90.7 | 71.3 | 77.9 | | 72.2 | 65.2 | |
| 1991 | | 83.1 | 96.7 | 87.9 | 76.4 | 77.8 | 71.2 | 90.7 | 68.1 | 73.3 | | 64.1 | | |
| 1992 | | 78.8 | 97.4 | 84.5 | 71.9 | 79.7 | 68.8 | 80.0 | 62.2 | 69.2 | | 56.3 | | |
| 1992 I | | 79.8 | 95.9 | 85.9 | 76.6 | 75.7 | 69.7 | 80.0 | 65.5 | 70.7 | | 58.7 | | |
| II | | 78.7 | 99.3 | 84.9 | 73.9 | 77.9 | 69.2 | 80.0 | 62.9 | 69.9 | | 57.5 | | |
| III | | 79.7 | 99.3 | 84.5 | 69.7 | 83.8 | 68.6 | 80.0 | 61.2 | 68.9 | | 55.9 | | |
| IV | | 77.6 | 95.2 | 82.7 | 67.6 | 81.3 | 67.8 | 80.0 | 59.3 | 67.2 | | 53.2 | | |
| 0212 | Arbeitnehmer Chemie NACE 25-26 | | | | Number of employees chemical industry NACE 25-26 | | | | Emploi salarié chimie NACE 25-26 | | | | | |
| | <i>EUR 12 = 100</i> | | | | | | | | | | | | | |
| | <i>1985 = 100</i> | | | | | | | | | | | | | |
| 1985 | 100.0 | 3.7 | 1.1 | 30.2 | 1.2 | 7.8 | 16.7 | 0.6 | 13.5 | 0.0 | 4.4 | 2.0 | 18.2 | |
| 1992 I | 97.9 | 108.9 | 108.5 | 106.8 | 85.6 | 94.0 | 99.7 | 126.0 | 83.5 | 238.9 | 106.8 | 75.6 | 91.3 | |
| II | 96.9 | 108.7 | 110.8 | 106.2 | 83.6 | 89.3 | 100.2 | 128.5 | 82.5 | 258.3 | 104.6 | 73.8 | 89.9 | |
| III | 95.6 | 108.4 | 111.9 | 106.0 | 82.8 | 84.2 | 99.8 | 131.9 | 81.0 | 267.3 | 103.6 | 73.3 | 89.5 | |
| IV | 94.9 | 107.8 | 110.2 | 104.3 | 82.3 | 85.2 | 99.0 | 130.2 | 79.2 | 263.8 | 103.4 | 70.8 | 88.3 | |

BESCHÄFTIGUNG
EMPLOYMENT
EMPLOI

| | EUR | B | DK | D(*) | GR | E | F | IRL | I | L | NL | P | UK | |
|-------------|--|------|------|-------|--|-------|-------|------|------|---|-------|------|------|--|
| 0216 | Arbeitnehmer Nahrungsmittel, usw NACE 41-42 | | | | Number of employees food, drink, tobacco NACE 41-42 | | | | | Emploi salarié alimentation, etc NACE 41-42 | | | | |
| | <i>EUR 12 = 100</i> | | | | | | | | | | | | | |
| | <i>1985 = 100</i> | | | | | | | | | | | | | |
| 1985 | 100.0 | 3.0 | 3.0 | 22.8 | 3.2 | 10.2 | 17.2 | 1.4 | 10.1 | 0.1 | 4.8 | 3.8 | 19.8 | |
| 1989 | | 97.1 | 92.8 | 101.8 | 97.1 | 104.4 | 98.7 | 91.5 | | 97.5 | 99.7 | 96.0 | 92.8 | |
| 1990 | | 99.4 | 92.8 | 107.3 | 95.7 | 105.8 | 98.5 | 92.6 | | 101.4 | 101.1 | 94.1 | 92.4 | |
| 1991 | | 98.3 | 91.6 | 114.3 | 90.9 | 101.0 | 101.3 | 92.9 | | 103.3 | 101.8 | 90.3 | 91.2 | |
| 1992 | | 94.8 | 88.0 | 113.8 | 90.1 | 97.7 | 100.3 | | | 102.5 | 103.7 | 82.5 | 85.4 | |
| 1992 I | 96.6 | 96.6 | 86.0 | 113.3 | 76.8 | 94.9 | 99.7 | 89.8 | | 102.3 | 103.0 | 84.2 | 85.6 | |
| II | 96.8 | 95.6 | 88.7 | 112.9 | 87.0 | 98.7 | 100.8 | | | 102.1 | 104.0 | 84.0 | 85.3 | |
| III | 98.9 | 96.9 | 90.4 | 115.6 | 108.1 | 98.5 | 101.4 | | | 103.7 | 104.3 | 82.9 | 85.9 | |
| IV | 96.3 | 90.2 | 87.0 | 113.4 | 88.5 | 98.5 | 99.5 | | | 101.9 | 103.7 | 78.8 | 84.9 | |
| 0217 | Arbeitnehmer Textilien NACE 43 | | | | Number of employees textiles NACE 43 | | | | | Emploi salarié textiles NACE 43 | | | | |
| | <i>EUR 12 = 100</i> | | | | | | | | | | | | | |
| | <i>1985 = 100</i> | | | | | | | | | | | | | |
| 1985 | 100.0 | 3.6 | 0.8 | 15.5 | 3.8 | 9.6 | 14.0 | 0.7 | 24.2 | 0.0 | 1.2 | 11.9 | 14.2 | |
| 1989 | 88.6 | 92.9 | 88.9 | 91.7 | 96.2 | 95.3 | 74.4 | 97.5 | 85.8 | 130.6 | 92.3 | 97.1 | 88.6 | |
| 1990 | 85.3 | 89.4 | 86.2 | 90.2 | 87.6 | 99.0 | 68.5 | 96.3 | 83.0 | 132.6 | 92.0 | 93.9 | 81.1 | |
| 1991 | 81.0 | 86.4 | 76.2 | 88.3 | 77.1 | 93.5 | 66.8 | 94.7 | 79.5 | 126.5 | 92.6 | 87.7 | 73.9 | |
| 1992 | | 83.3 | 74.0 | 82.4 | 70.6 | 76.8 | 61.3 | 93.6 | 76.7 | 118.8 | 88.9 | 75.2 | 71.7 | |
| 1992 I | 77.1 | 85.3 | 74.9 | 85.1 | 74.5 | 82.4 | 63.3 | 93.4 | 78.0 | 124.8 | 91.2 | 79.4 | 71.9 | |
| II | 75.7 | 84.1 | 75.1 | 83.1 | 71.6 | 77.7 | 62.1 | 93.4 | 77.6 | 123.5 | 89.7 | 76.7 | 72.7 | |
| III | 75.7 | 82.8 | 73.9 | 81.7 | 67.8 | 73.6 | 61.0 | 93.4 | 76.2 | 124.7 | 88.0 | 73.1 | 71.4 | |
| IV | 72.5 | 81.1 | 72.1 | 79.7 | 68.5 | 73.4 | 59.0 | 94.3 | 74.9 | 102.2 | 86.8 | 71.6 | 70.7 | |
| 0218 | Arbeitnehmer Schuhe, Bekleidung NACE 45 | | | | Number of employees footwear, clothing NACE 45 | | | | | Emploi salarié – chaussures, habillement NACE 45 | | | | |
| | <i>EUR 12 = 100</i> | | | | | | | | | | | | | |
| | <i>1985 = 100</i> | | | | | | | | | | | | | |
| 1985 | 100.0 | 2.3 | 1.1 | 15.3 | 6.6 | 10.3 | 14.8 | 0.8 | 25.9 | 0.0 | 1.0 | 5.7 | 15.6 | |
| 1989 | | 95.7 | 80.1 | 85.5 | 113.2 | 116.8 | 87.2 | | | 96.4 | 117.0 | 97.1 | | |
| 1990 | | 97.4 | | 83.0 | 111.6 | 118.0 | 87.1 | | | 92.4 | 120.8 | 89.9 | | |
| 1991 | | 90.7 | | 81.0 | 99.9 | 113.8 | 84.4 | | | 91.0 | 118.1 | 78.1 | | |
| 1992 | | 83.3 | | 73.3 | 67.2 | 107.4 | 81.3 | | | 86.3 | 110.8 | 73.3 | | |
| 1992 I | | 87.2 | | 77.3 | 91.7 | 109.4 | 82.2 | | | 89.1 | 115.1 | 76.1 | | |
| II | | 83.4 | | 74.4 | 90.0 | 110.2 | 82.2 | | | 86.6 | 112.2 | 74.7 | | |
| III | | 82.3 | | 72.1 | 86.8 | 107.5 | 80.7 | | | 85.9 | 108.5 | 71.6 | | |
| IV | | 80.4 | | 69.5 | 0.1 | 102.7 | 79.8 | | | 83.8 | 107.2 | 70.6 | | |

ARBEITSLOSIGKEIT

UNEMPLOYMENT

CHOMAGE

| | EUR | B | DK | D(*) | GR | E | F | IRL | I | L | NL | P | UK | USA | JAP |
|-------------|---|-----|------|------|-----|---|------|------|------|-----|--|-----|------|-----|-----|
| 0301 | Arbeitslosenquoten insgesamt saisonbereinigt | | | | | Unemployment rates total seasonally adjusted | | | | | Taux de chômage total désaisonné | | | | |
| | % | | | | | | | | | | | | | | |
| 1990 | 8.3 | 7.6 | 8.1 | 4.8 | 7.2 | 16.2 | 9.0 | 14.5 | 10.0 | 1.7 | 7.5 | 4.6 | 7.0 | 5.5 | 2.1 |
| 1991 | 8.7 | 7.5 | 8.9 | 4.2 | 7.7 | 16.4 | 9.5 | 16.2 | 10.1 | 1.6 | 7.1 | 4.0 | 8.9 | 6.7 | 2.1 |
| 1992 | 9.5 | 8.2 | 9.5 | 4.5 | 7.7 | 18.2 | 10.0 | 17.8 | 10.3 | 1.9 | 7.2 | 3.9 | 10.2 | 7.4 | 2.1 |
| 1993 | | 9.4 | 10.4 | 5.6 | | 21.5 | 10.8 | 18.4 | 11.1 | 2.6 | 8.8 | 5.0 | 10.5 | | |
| 1992 nov | 9.9 | 8.5 | 9.8 | 4.8 | | 19.5 | 10.2 | 18.4 | 10.3 | 2.1 | 7.5 | 4.1 | 10.6 | 7.3 | 2.3 |
| dec | 10.0 | 8.7 | 10.0 | 4.9 | | 19.9 | 10.3 | 18.3 | 10.6 | 2.1 | 7.7 | 4.3 | 10.7 | 7.3 | 2.4 |
| 1993 jan | 10.1 | 8.8 | 10.0 | 5.0 | | 20.3 | 10.3 | 18.5 | 10.6 | 2.0 | 8.0 | 4.5 | 10.5 | 7.1 | 2.3 |
| feb | 10.2 | 8.9 | 10.0 | 5.1 | | 20.7 | 10.4 | 18.4 | 10.8 | 2.1 | 8.2 | 4.7 | 10.4 | 7.0 | 2.3 |
| mar | 10.3 | 9.1 | 10.1 | 5.3 | | 21.2 | 10.5 | 18.4 | 11.1 | 2.4 | 8.4 | 5.0 | 10.3 | 6.9 | 2.3 |
| apr | 10.4 | 9.2 | 10.4 | 5.4 | | 21.3 | 10.6 | 18.4 | 11.4 | 2.5 | 8.4 | 5.1 | 10.3 | 7.0 | 2.3 |
| mai | | 9.4 | 10.4 | 5.5 | | 21.5 | 10.7 | 18.6 | 11.3 | 2.4 | 8.5 | 5.0 | 10.4 | 6.9 | 2.5 |
| jun | | 9.5 | 10.5 | 5.6 | | 21.8 | 10.8 | 18.3 | 11.3 | 2.7 | 8.5 | 5.1 | 10.5 | 7.0 | 2.5 |
| jul | | 9.5 | 10.5 | 5.7 | | 21.7 | 10.9 | 18.3 | 11.1 | 2.6 | 8.8 | 5.2 | 10.7 | 6.8 | 2.5 |
| aug | | 9.6 | 10.5 | 5.7 | | 21.4 | 11.0 | 18.2 | 11.0 | 2.6 | 8.9 | 5.1 | 10.6 | 6.7 | 2.5 |
| sep | | 9.7 | 10.6 | 5.9 | | 21.7 | 11.0 | 18.3 | 11.2 | 2.8 | 9.2 | 5.0 | 10.7 | 6.7 | 2.6 |
| oct | | 9.7 | 10.6 | 6.1 | | 22.1 | 11.2 | 18.4 | 11.3 | 2.8 | 9.5 | 5.2 | 10.6 | 6.8 | 2.7 |
| nov | | 9.8 | 10.5 | 6.1 | | 22.4 | 11.2 | 18.4 | 11.3 | 2.9 | 9.5 | 5.2 | 10.4 | | |
| dec | | 9.8 | 10.4 | 6.0 | | 22.6 | 11.2 | 18.4 | 11.4 | 3.0 | 10.0 | 5.5 | 10.3 | | |
| 1994 jan | | 9.9 | 10.3 | 6.0 | | 22.9 | 11.2 | 18.2 | 11.2 | 3.0 | | 5.7 | 10.3 | | |
| 0302 | Arbeitslosenquoten Männer saisonbereinigt | | | | | Unemployment rates men seasonally adjusted | | | | | Taux de chômage hommes désaisonné | | | | |
| | % | | | | | | | | | | | | | | |
| 1990 | 6.6 | 4.8 | 7.2 | 4.0 | 4.4 | 12.0 | 6.8 | 14.0 | 6.6 | 1.2 | 5.6 | 3.2 | 7.4 | 5.6 | 2.0 |
| 1991 | 7.2 | 5.0 | 7.8 | 3.7 | 4.8 | 12.3 | 7.4 | 15.6 | 6.8 | 1.3 | 5.3 | 2.8 | 10.0 | 7.0 | 2.0 |
| 1992 | 8.1 | 5.5 | 8.4 | 4.1 | 4.8 | 14.2 | 8.1 | 16.9 | 7.1 | 1.5 | 5.6 | 3.3 | 11.9 | 7.8 | 2.1 |
| 1993 | | 6.5 | 9.5 | 5.2 | | 17.9 | 9.1 | 17.4 | 7.7 | 2.0 | 6.9 | 4.3 | 12.2 | | |
| 1992 nov | 8.6 | 5.7 | 8.8 | 4.4 | | 15.6 | 8.4 | 17.4 | 7.0 | 1.6 | 6.0 | 3.5 | 12.4 | 7.6 | 2.2 |
| dec | 8.7 | 5.9 | 9.0 | 4.5 | | 16.0 | 8.5 | 17.3 | 7.2 | 1.6 | 5.9 | 3.6 | 12.5 | 7.5 | 2.2 |
| 1993 jan | 8.8 | 6.0 | 9.0 | 4.6 | | 16.5 | 8.5 | 17.4 | 7.2 | 1.5 | 6.2 | 3.8 | 12.4 | 7.2 | 2.1 |
| feb | 8.9 | 6.1 | 9.0 | 4.7 | | 16.9 | 8.6 | 17.5 | 7.4 | 1.6 | 6.3 | 3.9 | 12.3 | 7.2 | 2.1 |
| mar | 9.1 | 6.2 | 9.1 | 4.9 | | 17.6 | 8.8 | 17.4 | 7.7 | 1.8 | 6.6 | 4.1 | 12.2 | 7.4 | 2.2 |
| apr | 9.2 | 6.3 | 9.5 | 5.0 | | 17.6 | 8.9 | 17.5 | 8.0 | 1.8 | 6.7 | 4.2 | 12.2 | 7.3 | 2.2 |
| mai | 9.3 | 6.5 | 9.6 | 5.1 | | 17.8 | 9.0 | 17.7 | 8.0 | 1.8 | 6.9 | 4.2 | 12.2 | 7.1 | 2.5 |
| jun | 9.4 | 6.6 | 9.8 | 5.2 | | 18.1 | 9.2 | 17.5 | 7.9 | 2.1 | 6.8 | 4.2 | 12.2 | 7.3 | 2.4 |
| jul | 9.4 | 6.6 | 9.6 | 5.4 | | 18.1 | 9.2 | 17.4 | 7.7 | 2.1 | 7.0 | 4.3 | 12.4 | 7.2 | 2.4 |
| aug | 9.4 | 6.6 | 9.7 | 5.4 | | 17.8 | 9.3 | 17.4 | 7.7 | 2.1 | 6.9 | 4.3 | 12.4 | 7.1 | 2.5 |
| sep | 9.6 | 6.7 | 9.8 | 5.6 | | 18.3 | 9.4 | 17.4 | 7.9 | 2.1 | 7.3 | 4.4 | 12.4 | 6.9 | 2.5 |
| oct | 9.7 | 6.8 | 9.9 | 5.7 | | 18.6 | 9.5 | 17.4 | 7.9 | 2.2 | 7.3 | 4.5 | 12.3 | 7.0 | 2.6 |
| nov | | 6.9 | 9.7 | 5.8 | | 18.9 | 9.5 | 17.3 | 7.8 | 2.3 | 7.4 | 4.6 | 12.1 | | |
| dec | | 6.9 | 9.5 | 5.6 | | 19.2 | 9.5 | 17.4 | 7.9 | 2.4 | 7.9 | 4.7 | 11.9 | | |
| 1994 jan | | 6.9 | 9.4 | 5.7 | | 19.5 | 9.4 | 17.2 | 7.7 | 2.4 | | 4.9 | 12.0 | | |

ARBEITSLOSIGKEIT

UNEMPLOYMENT

CHOMAGE

| | EUR | B | DK | D(*) | GR | E | F | IRL | I | L | NL | P | UK | USA | JAP | |
|-------------|---|------|------|------|--|------|------|------|------|-----|---|------|------|------|-----|--|
| 0303 | Arbeitslosenquoten Frauen saisonbereinigt | | | | Unemployment rates women seasonally adjusted | | | | | | Taux de chômage femmes désaisonnalisé | | | | | |
| | % | | | | | | | | | | | | | | | |
| 1990 | 10.8 | 11.9 | 9.1 | 5.9 | 12.0 | 24.0 | 11.8 | 15.5 | 15.8 | 2.5 | 10.5 | 6.4 | 6.5 | 5.4 | 2.2 | |
| 1991 | 10.9 | 11.4 | 10.2 | 4.9 | 12.8 | 23.8 | 12.1 | 17.3 | 15.6 | 2.3 | 9.8 | 5.7 | 7.6 | 6.3 | 2.2 | |
| 1992 | 11.3 | 12.2 | 10.8 | 5.1 | 12.9 | 25.5 | 12.5 | 19.4 | 15.7 | 2.8 | 9.7 | 4.8 | 7.8 | 6.9 | 2.2 | |
| 1993 | | 13.7 | 11.3 | 6.1 | | 28.2 | 13.0 | 20.1 | 16.9 | 3.6 | 11.7 | 6.0 | 8.1 | | | |
| 1992 nov | 11.6 | 12.6 | 10.9 | 5.4 | | 26.7 | 12.5 | 20.2 | 16.0 | 3.0 | 9.9 | 4.9 | 8.0 | 6.9 | 2.4 | |
| dec | 11.7 | 12.8 | 11.1 | 5.5 | | 27.0 | 12.6 | 20.1 | 16.2 | 3.0 | 10.5 | 5.3 | 8.2 | 7.0 | 2.7 | |
| 1993 jan | 11.8 | 12.9 | 11.1 | 5.6 | | 27.3 | 12.5 | 20.4 | 16.3 | 2.9 | 10.8 | 5.5 | 8.1 | 7.0 | 2.6 | |
| feb | 11.9 | 13.2 | 11.1 | 5.7 | | 27.7 | 12.6 | 20.3 | 16.5 | 2.9 | 11.2 | 5.7 | 8.0 | 6.7 | 2.6 | |
| mar | 12.0 | 13.3 | 11.1 | 5.8 | | 27.9 | 12.7 | 20.3 | 16.8 | 3.5 | 11.1 | 6.0 | 7.8 | 6.4 | 2.6 | |
| apr | 12.1 | 13.5 | 11.3 | 5.9 | | 28.0 | 12.8 | 20.3 | 17.2 | 3.7 | 11.0 | 6.2 | 7.8 | 6.6 | 2.4 | |
| mai | 12.2 | 13.7 | 11.3 | 6.0 | | 28.3 | 12.8 | 20.3 | 17.0 | 3.5 | 11.1 | 6.1 | 7.9 | 6.6 | 2.5 | |
| jun | 12.3 | 13.8 | 11.4 | 6.1 | | 28.5 | 12.9 | 19.8 | 17.0 | 3.8 | 11.2 | 6.1 | 8.1 | 6.6 | 2.7 | |
| jul | 12.3 | 13.8 | 11.6 | 6.2 | | 28.3 | 13.0 | 19.9 | 16.7 | 3.7 | 11.5 | 6.3 | 8.3 | 6.4 | 2.7 | |
| aug | 12.3 | 13.9 | 11.4 | 6.2 | | 28.0 | 13.1 | 19.7 | 16.5 | 3.7 | 11.8 | 6.1 | 8.3 | 6.3 | 2.6 | |
| sep | 12.4 | 14.1 | 11.5 | 6.3 | | 28.1 | 13.2 | 19.9 | 16.9 | 3.9 | 12.2 | 5.9 | 8.3 | 6.3 | 2.7 | |
| oct | 12.5 | 14.0 | 11.4 | 6.5 | | 28.5 | 13.3 | 20.3 | 17.0 | 3.9 | 12.7 | 6.0 | 8.2 | 6.6 | 2.7 | |
| nov | | 14.1 | 11.5 | 6.6 | | 28.8 | 13.3 | 20.3 | 17.1 | 4.0 | 12.8 | 6.1 | 8.2 | | | |
| dec | | 14.1 | 11.4 | 6.5 | | 28.9 | 13.5 | 20.5 | 17.3 | 4.0 | 13.2 | 6.5 | 8.1 | | | |
| 1994 jan | | 14.2 | 11.4 | 6.6 | | 29.1 | 13.4 | 20.0 | 17.2 | 3.9 | | 6.8 | 8.1 | | | |
| 0304 | Arbeitslosenquoten unter 25 Jahren insgesamt saisonbereinigt | | | | Unemployment rates under 25 years total seasonally adjusted | | | | | | Taux de chômage moins de 25 ans total désaisonnalisé | | | | | |
| | % | | | | | | | | | | | | | | | |
| 1990 | 16.8 | 17.0 | 11.1 | 4.5 | 23.5 | 32.2 | 20.1 | 20.9 | 29.1 | 3.9 | 11.7 | 10.5 | 10.8 | 11.1 | 4.3 | |
| 1991 | 17.6 | 16.7 | 11.2 | 3.8 | 24.5 | 31.1 | 21.3 | 24.5 | 28.5 | 3.2 | 11.4 | 9.1 | 15.0 | 13.4 | 4.4 | |
| 1992 | 18.5 | 17.6 | 11.4 | 4.0 | 24.6 | 32.9 | 21.8 | 27.6 | 28.5 | 3.8 | 11.8 | 9.0 | 16.1 | 14.2 | 4.5 | |
| 1993 | | 19.6 | 11.4 | 4.9 | | 37.5 | 23.1 | 27.9 | 30.6 | 5.7 | 15.0 | 10.3 | 16.9 | | | |
| 1992 nov | 18.9 | 17.9 | 11.3 | 4.3 | | 34.8 | 22.3 | 28.7 | 28.1 | 4.2 | 12.0 | 9.2 | 16.3 | 14.1 | 4.2 | |
| dec | 19.3 | 18.3 | 11.5 | 4.2 | | 35.2 | 22.4 | 28.6 | 29.2 | 4.4 | 12.5 | 9.6 | 16.3 | 13.9 | 4.7 | |
| 1993 jan | 19.3 | 18.5 | 11.5 | 4.5 | | 35.8 | 22.3 | 28.8 | 29.3 | 4.2 | 13.4 | 9.7 | 16.2 | 14.0 | 4.5 | |
| feb | 19.3 | 18.9 | 11.5 | 4.7 | | 36.2 | 22.5 | 29.6 | 29.6 | 4.4 | 14.1 | 10.1 | 16.1 | 14.0 | 4.7 | |
| mar | 19.6 | 19.3 | 11.4 | 4.8 | | 37.3 | 22.7 | 28.5 | 30.4 | 5.0 | 14.2 | 10.5 | 16.0 | 13.6 | 5.7 | |
| apr | 19.6 | 19.5 | 11.8 | 4.8 | | 37.2 | 22.9 | 28.5 | 31.1 | 5.5 | 14.9 | 10.6 | 16.1 | 14.0 | 4.6 | |
| mai | | 20.0 | 11.3 | 4.8 | | 37.5 | 23.0 | 28.5 | 30.8 | 5.7 | 14.6 | 10.3 | 16.4 | 14.2 | 5.0 | |
| jun | | 20.2 | 11.5 | 4.9 | | 37.9 | 23.2 | 27.1 | 30.7 | 6.8 | 14.5 | 10.2 | 16.6 | 13.5 | 5.1 | |
| jul | | 19.6 | 11.6 | 5.4 | | 37.5 | 23.1 | 26.8 | 30.4 | 5.9 | 14.7 | 10.1 | 17.4 | 13.1 | 5.1 | |
| aug | | 19.6 | 11.5 | 5.0 | | 36.6 | 23.2 | 26.5 | 30.3 | 5.8 | 15.2 | 10.1 | 17.3 | 13.2 | 5.2 | |
| sep | | 19.8 | 11.5 | 5.0 | | 37.8 | 23.3 | 27.0 | 30.9 | 6.1 | 15.8 | 10.2 | 17.7 | 12.4 | 5.0 | |
| oct | | 19.9 | 11.1 | 5.2 | | 38.2 | 23.6 | 28.2 | 31.3 | 6.2 | 15.6 | 10.2 | 17.8 | 13.0 | 5.1 | |
| nov | | 20.2 | 11.6 | 5.2 | | 38.8 | 23.6 | 27.8 | 31.2 | 6.4 | 15.6 | 10.5 | 17.6 | | | |
| dec | | 20.3 | 11.1 | 5.2 | | 38.9 | 23.8 | 28.1 | 31.5 | 6.5 | 16.9 | 10.9 | 17.3 | | | |
| 1994 jan | | 20.5 | 11.1 | 5.2 | | 39.2 | 23.6 | 27.7 | 31.4 | 6.5 | | 11.2 | 17.5 | | | |

ARBEITSLOSIGKEIT

UNEMPLOYMENT

CHOMAGE

| | EUR | B | DK | D(*) | GR | E | F | IRL | I | L | NL | P | UK | USA | JAP |
|-------------|--|------|------|------|------|--|------|------|------|-----|--|------|------|------|-----|
| 0305 | Arbeitslosenquoten Männer unter 25 Jahren saisonbereinigt | | | | | Unemployment rates under 25 years men seasonally adjusted | | | | | Taux de chômage hommes moins de 25 ans désaisonné | | | | |
| | % | | | | | | | | | | | | | | |
| 1990 | 14.7 | 12.7 | 10.4 | 4.3 | 15.6 | 26.2 | 16.5 | 10.4 | 23.8 | 3.2 | 10.9 | 8.2 | 11.9 | 11.6 | 4.5 |
| 1991 | 16.3 | 13.6 | 10.2 | 3.9 | 17.0 | 25.7 | 18.1 | 10.2 | 24.2 | 3.2 | 10.8 | 6.5 | 17.3 | 14.3 | 4.7 |
| 1992 | 17.4 | 14.8 | 10.4 | 4.1 | 17.1 | 28.3 | 19.1 | 10.4 | 24.4 | 4.0 | 11.9 | 7.6 | 18.9 | 15.3 | 4.7 |
| 1993 | | 17.3 | 10.7 | 5.3 | | 34.1 | 21.1 | 10.7 | 26.6 | 6.4 | 15.4 | 8.4 | 19.7 | | |
| 1992 nov | 17.9 | 15.1 | 10.4 | 4.5 | | 30.9 | 19.9 | 30.1 | 23.5 | 4.6 | 12.9 | 7.6 | 19.2 | 15.1 | 4.7 |
| dec | 18.3 | 15.5 | 10.7 | 4.4 | | 31.5 | 20.1 | 29.9 | 25.0 | 4.8 | 13.0 | 7.7 | 19.1 | 14.7 | 4.8 |
| 1993 jan | 18.5 | 15.8 | 10.7 | 4.8 | | 32.2 | 20.0 | 30.0 | 25.3 | 4.4 | 13.9 | 7.8 | 19.1 | 14.7 | 4.0 |
| feb | 18.7 | 16.3 | 10.6 | 5.0 | | 32.6 | 20.3 | 31.6 | 25.4 | 4.5 | 14.1 | 7.9 | 19.0 | 14.5 | 4.3 |
| mar | 19.2 | 16.8 | 10.7 | 5.2 | | 34.2 | 20.5 | 29.9 | 26.2 | 6.4 | 15.0 | 8.4 | 18.9 | 14.4 | 5.5 |
| apr | 19.4 | 17.1 | 11.2 | 5.2 | | 33.9 | 20.8 | 29.9 | 26.8 | 6.6 | 15.4 | 8.3 | 19.1 | 15.5 | 4.5 |
| mai | 19.5 | 17.6 | 10.7 | 5.2 | | 34.2 | 21.1 | 30.1 | 26.8 | 6.8 | 15.6 | 8.1 | 19.2 | 15.0 | 5.1 |
| jun | 19.6 | 18.1 | 10.9 | 5.4 | | 34.3 | 21.5 | 28.8 | 26.7 | 8.5 | 15.4 | 8.0 | 19.4 | 14.8 | 4.8 |
| jul | 19.7 | 17.3 | 10.9 | 5.9 | | 34.1 | 21.2 | 28.6 | 26.3 | 6.6 | 15.7 | 8.2 | 20.3 | 14.4 | 4.8 |
| aug | 19.6 | 17.3 | 10.8 | 5.4 | | 33.1 | 21.3 | 28.3 | 26.8 | 6.5 | 15.5 | 8.3 | 20.1 | 14.6 | 5.5 |
| sep | 20.0 | 17.5 | 10.8 | 5.4 | | 34.6 | 21.4 | 28.7 | 27.1 | 6.7 | 16.1 | 8.6 | 20.4 | 13.5 | 5.1 |
| oct | 20.2 | 17.7 | 10.6 | 5.7 | | 34.9 | 21.8 | 29.8 | 27.4 | 6.9 | 15.6 | 8.8 | 20.6 | 13.8 | 4.9 |
| nov | | 18.1 | 10.6 | 5.7 | | 35.6 | 21.6 | 29.1 | 27.1 | 7.1 | 15.5 | 9.0 | 20.4 | | |
| dec | | 18.1 | 10.3 | 5.6 | | 35.7 | 21.8 | 29.3 | 27.3 | 7.3 | 17.0 | 9.4 | 20.0 | | |
| 1994 jan | | 18.4 | 10.2 | 5.7 | | 36.1 | 21.6 | 29.0 | 27.1 | 7.1 | | 9.7 | 20.4 | | |
| 0306 | Arbeitslosenquoten Frauen unter 25 Jahren saisonbereinigt | | | | | Unemployment rates under 25 years women seasonally adjusted | | | | | Taux de chômage femmes moins de 25 ans désaisonné | | | | |
| | % | | | | | | | | | | | | | | |
| 1990 | 19.1 | 21.6 | 11.8 | 4.7 | 32.7 | 39.4 | 23.8 | 19.5 | 35.4 | 4.7 | 12.5 | 13.3 | 9.5 | 10.6 | 4.1 |
| 1991 | 19.3 | 20.0 | 12.4 | 3.8 | 33.5 | 37.8 | 24.6 | 22.7 | 33.7 | 3.1 | 12.0 | 12.1 | 12.1 | 12.4 | 4.2 |
| 1992 | 19.5 | 20.6 | 12.4 | 3.8 | 33.5 | 38.7 | 24.7 | 25.8 | 33.6 | 3.6 | 11.7 | 10.7 | 12.6 | 13.0 | 4.2 |
| 1993 | | 22.1 | 12.2 | 4.5 | | 41.9 | 25.2 | 25.9 | 35.6 | 4.7 | 14.5 | 12.6 | 13.4 | | |
| 1992 nov | 19.9 | 20.8 | 12.2 | 4.0 | | 39.8 | 24.8 | 27.0 | 33.8 | 3.7 | 11.1 | 11.3 | 12.8 | 12.9 | 3.7 |
| dec | 20.1 | 21.1 | 12.3 | 4.0 | | 40.1 | 25.0 | 26.9 | 34.3 | 3.8 | 11.9 | 11.9 | 12.9 | 13.0 | 4.6 |
| 1993 jan | 20.2 | 21.3 | 12.4 | 4.3 | | 40.6 | 24.8 | 27.1 | 34.3 | 4.0 | 12.8 | 12.1 | 12.7 | 13.1 | 5.0 |
| feb | 20.5 | 21.7 | 12.4 | 4.3 | | 41.0 | 24.9 | 27.0 | 34.8 | 4.2 | 14.1 | 12.7 | 12.6 | 13.4 | 5.1 |
| mar | 20.6 | 21.9 | 12.2 | 4.4 | | 41.4 | 25.0 | 26.8 | 35.4 | 3.3 | 13.4 | 13.2 | 12.3 | 12.7 | 5.9 |
| apr | 20.9 | 22.1 | 12.4 | 4.4 | | 41.5 | 25.2 | 26.6 | 36.4 | 4.1 | 14.4 | 13.3 | 12.4 | 12.4 | 4.7 |
| mai | 20.9 | 22.5 | 12.0 | 4.3 | | 41.9 | 25.1 | 26.6 | 35.8 | 4.4 | 13.5 | 13.0 | 12.8 | 13.3 | 5.0 |
| jun | 21.0 | 22.4 | 12.2 | 4.4 | | 42.5 | 25.1 | 24.8 | 35.7 | 4.8 | 13.6 | 12.9 | 13.1 | 12.0 | 5.5 |
| jul | 21.1 | 22.0 | 12.3 | 4.9 | | 42.0 | 25.1 | 24.6 | 35.4 | 5.0 | 13.8 | 12.5 | 13.9 | 11.7 | 5.5 |
| aug | 20.8 | 22.1 | 12.2 | 4.5 | | 41.1 | 25.1 | 24.3 | 34.6 | 4.9 | 14.9 | 12.4 | 14.0 | 11.6 | 4.9 |
| sep | 21.3 | 22.4 | 12.2 | 4.5 | | 42.1 | 25.3 | 24.7 | 35.6 | 5.4 | 15.4 | 12.1 | 14.4 | 11.2 | 5.0 |
| oct | 21.6 | 22.3 | 11.6 | 4.6 | | 42.5 | 25.5 | 26.2 | 36.1 | 5.4 | 15.6 | 12.0 | 14.4 | 12.1 | 5.3 |
| nov | | 22.6 | 12.7 | 4.6 | | 42.9 | 25.6 | 26.2 | 36.3 | 5.6 | 15.7 | 12.4 | 14.4 | | |
| dec | | 22.6 | 12.0 | 4.7 | | 43.0 | 26.0 | 26.6 | 36.7 | 5.6 | 16.8 | 12.8 | 14.0 | | |
| 1994 jan | | 22.7 | 12.0 | 4.7 | | 43.2 | 25.7 | 26.0 | 36.7 | 5.6 | | 13.2 | 14.0 | | |

ARBEITSLOSIGKEIT

UNEMPLOYMENT

CHOMAGE

| | EUR | B | DK | D(*) | GR | E | F | IRL | I | L | NL | P | UK | |
|-------------|--|-------|-------|--------|--|--------|--------|-------|--------|--|-------|-------|--------|--|
| 0307 | Bei den Arbeitsämtern eingetragene Personen insgesamt | | | | Number of persons registered at unemployment offices total | | | | | Nombre de personnes inscrites dans les bureaux de placement total | | | | |
| | <i>1000</i> | | | | | | | | | | | | | |
| 1990 | 14277.3 | 402.8 | 267.9 | 1872.0 | 140.2 | 2348.6 | 2504.7 | 224.7 | 4185.0 | 2.1 | 357.8 | 307.1 | 1664.5 | |
| 1991 | 15183.1 | 429.5 | 292.0 | 1687.2 | 173.3 | 2289.0 | 2709.1 | 253.9 | 4427.1 | 2.3 | 334.5 | 293.3 | 2291.9 | |
| 1992 | 16156.6 | 472.9 | 313.8 | 1820.6 | 185.3 | 2259.9 | 2911.2 | 283.1 | 4475.3 | 2.7 | 336.0 | 317.2 | 2778.6 | |
| 1993 | 17916.0 | 549.7 | 343.2 | 2290.7 | 175.9 | 2538.0 | 3172.0 | 294.3 | 4867.4 | 3.5 | 415.0 | 347.1 | 2919.2 | |
| 1992 nov | 16650.8 | 501.4 | 318.5 | 1884.6 | 183.1 | 2322.8 | 3028.3 | 286.0 | 4572.0 | 3.0 | 353.0 | 334.0 | 2864.1 | |
| dec | 17114.0 | 515.5 | 333.4 | 2025.5 | 201.7 | 2360.3 | 3076.0 | 293.7 | 4618.3 | 3.1 | 364.0 | 339.3 | 2983.3 | |
| 1993 jan | 17743.3 | 520.9 | 358.9 | 2257.6 | 208.4 | 2422.5 | 3112.5 | 302.2 | 4762.5 | 3.2 | 382.0 | 350.5 | 3062.1 | |
| feb | 17888.8 | 519.5 | 362.7 | 2287.9 | 213.4 | 2471.4 | 3098.2 | 299.5 | 4839.6 | 3.1 | 392.0 | 358.9 | 3042.6 | |
| mar | 17868.0 | 511.8 | 353.2 | 2223.4 | 201.2 | 2529.6 | 3078.3 | 297.1 | 4911.8 | 3.3 | 401.0 | 360.5 | 2996.7 | |
| apr | 17746.8 | 508.6 | 351.6 | 2196.7 | 179.6 | 2510.0 | 3037.2 | 294.6 | 4924.8 | 3.1 | 387.0 | 353.0 | 3000.5 | |
| mai | 17446.3 | 505.3 | 329.5 | 2147.9 | 150.3 | 2485.6 | 2994.1 | 289.9 | 4890.1 | 3.0 | 394.0 | 340.0 | 2916.6 | |
| jun | 17419.9 | 511.4 | 325.2 | 2166.2 | 152.7 | 2521.0 | 3003.3 | 293.1 | 4853.1 | 3.2 | 393.0 | 332.8 | 2865.0 | |
| jul | 17702.6 | 570.2 | 319.7 | 2325.5 | 157.4 | 2497.4 | 3109.3 | 297.7 | 4743.6 | 3.4 | 416.0 | 333.1 | 2929.3 | |
| aug | 17822.6 | 591.7 | 339.5 | 2314.9 | 153.6 | 2472.2 | 3200.4 | 297.3 | 4734.1 | 3.4 | 421.0 | 334.6 | 2960.0 | |
| sep | 18093.7 | 593.6 | 337.1 | 2288.1 | 147.2 | 2532.1 | 3300.1 | 289.9 | 4916.2 | 3.9 | 438.0 | 335.4 | 2912.1 | |
| oct | 18289.2 | 586.3 | 348.6 | 2358.8 | 156.9 | 2628.1 | 3368.3 | 286.2 | 4963.4 | 4.0 | 449.0 | 345.9 | 2793.6 | |
| nov | 18351.6 | 586.1 | 342.5 | 2408.0 | 184.8 | 2679.7 | 3361.5 | 286.7 | 4920.0 | 4.3 | 453.0 | 355.6 | 2769.4 | |
| dec | 18645.8 | 591.5 | 350.2 | 2513.7 | 205.1 | 2705.8 | 3400.3 | 297.1 | 4950.0 | 4.3 | 480.0 | 365.1 | 2782.7 | |
| 1994 jan | | 594.0 | 372.0 | 2736.1 | 204.9 | 2769.5 | 3426.0 | 297.0 | 4950.0 | 4.8 | | 386.6 | 2889.3 | |
| 0308 | Bei den Arbeitsämtern eingetragene Personen unter 25 Jahren | | | | Number of persons registered at unemployment offices under 25 years | | | | | Nombre de personnes inscrites dans les bureaux de placement moins de 25 ans | | | | |
| | <i>1000</i> | | | | | | | | | | | | | |
| 1990 | | 107.0 | 59.1 | 291.2 | 39.3 | 764.4 | 626.8 | 59.1 | 1680.3 | 0.5 | 84.3 | 103.3 | 491.3 | |
| 1991 | | 116.3 | 59.5 | 247.7 | 47.9 | 686.7 | 650.5 | 72.2 | 1766.8 | 0.5 | 73.2 | 87.9 | 697.9 | |
| 1992 | | 124.7 | 60.0 | 257.8 | 51.4 | 678.4 | 670.0 | 84.7 | 1699.2 | 0.7 | 76.8 | 87.7 | 822.2 | |
| 1993 | | 142.7 | 60.5 | 323.8 | 48.6 | 787.3 | 721.5 | 86.2 | 1829.1 | 1.0 | 100.9 | 96.3 | 832.0 | |
| 1992 nov | | 136.2 | 59.0 | | 50.8 | 709.5 | 790.9 | 85.8 | 1665.5 | 0.8 | 77.0 | 90.2 | 835.2 | |
| dec | | 138.6 | 60.3 | | 55.4 | 713.8 | 797.9 | 87.5 | 1736.2 | 0.8 | 80.0 | 92.6 | 863.0 | |
| 1993 jan | | 136.7 | 65.9 | | 56.9 | 740.3 | 674.3 | 90.8 | 1755.9 | 0.9 | 88.0 | 96.4 | 886.7 | |
| feb | | 131.4 | 65.7 | | 58.2 | 760.1 | 665.8 | 94.3 | 1782.3 | 0.9 | 92.0 | 99.5 | 879.5 | |
| mar | | 124.3 | 63.8 | | 54.8 | 784.4 | 654.0 | 87.3 | 1806.5 | 0.9 | 94.0 | 102.3 | 856.8 | |
| apr | | 118.7 | 62.4 | | 49.2 | 775.2 | 634.8 | 85.8 | 1811.7 | 0.9 | 92.0 | 99.7 | 842.0 | |
| mai | | 114.2 | 54.9 | | 41.7 | 759.7 | 617.8 | 83.0 | 1815.8 | 0.8 | 95.0 | 94.6 | 808.8 | |
| jun | | 115.9 | 53.7 | | 43.6 | 785.1 | 627.0 | 85.4 | 1809.9 | 0.9 | 97.0 | 91.8 | 789.6 | |
| jul | | 155.0 | 58.4 | | 44.1 | 769.0 | 675.9 | 87.3 | 1801.0 | 0.9 | 108.0 | 91.7 | 848.8 | |
| aug | | 167.2 | 62.5 | | 42.4 | 760.7 | 729.9 | 86.8 | 1825.7 | 0.9 | 111.0 | 92.4 | 875.1 | |
| sep | | 168.9 | 60.9 | | 40.7 | 802.3 | 813.0 | 83.5 | 1888.4 | 1.2 | 112.0 | 93.3 | 860.7 | |
| oct | | 162.9 | 59.7 | | 43.5 | 833.5 | 851.8 | 83.3 | 1921.7 | 1.2 | 105.0 | 96.1 | 792.4 | |
| nov | | 158.9 | 58.9 | | 51.1 | 843.6 | 850.0 | 82.0 | 1860.0 | 1.3 | 103.0 | 97.8 | 774.3 | |
| dec | | 158.0 | 58.8 | | 56.5 | 833.7 | 863.5 | 85.3 | 1870.0 | 1.2 | 114.0 | 99.5 | 769.6 | |
| 1994 jan | | 155.2 | 63.0 | | 56.0 | 851.0 | 725.3 | 85.9 | 1870.0 | 1.4 | | 105.4 | 802.4 | |

INDUSTRIELLE PRODUKTION

INDUSTRIAL PRODUCTION

PRODUCTION INDUSTRIELLE

| | EUR | B | DK | D(*) | GR | E | F | IRL | I | L | NL | P | UK | USA | JAP |
|-------------|---|-------|-------|-------|--|-------|-------|-------|--|-------|-------|-------|-------|-------|-------|
| 0401 | Industrie NACE 1-4 brutto | | | | Industry NACE 1-4 gross | | | | Industrie NACE 1-4 brut | | | | | | |
| | <i>EUR 12 = 100</i> | | | | | | | | | | | | | | |
| 1985 | 100.0 | 2.6 | 1.2 | 24.3 | 1.2 | 8.2 | 18.6 | 0.9 | 17.1 | 0.1 | 4.7 | 1.5 | 18.9 | | |
| | <i>1985 = 100</i> | | | | | | | | | | | | | | |
| 1989 | 113.0 | 112.7 | 107.2 | 112.1 | 105.3 | 116.1 | 112.1 | 137.4 | 118.6 | 118.6 | 107.8 | 124.1 | 109.9 | 112.3 | 119.7 |
| 1990 | 115.2 | 117.7 | 107.8 | 117.9 | 103.3 | 116.2 | 114.2 | 143.8 | 117.8 | 118.0 | 110.1 | 135.3 | 109.3 | 112.3 | 125.3 |
| 1991 | 115.0 | 115.3 | 110.2 | 121.2 | 101.7 | 115.2 | 114.1 | 148.5 | 115.4 | 118.6 | 113.2 | 135.1 | 106.1 | 110.2 | 128.2 |
| 1992 | 113.6 | 115.2 | 112.0 | 118.9 | 100.7 | 111.2 | 112.8 | 162.1 | 113.6 | 117.6 | 113.4 | 132.1 | 105.8 | 112.8 | 121.2 |
| 1992 III | 103.3 | 103.9 | 110.6 | 114.4 | 221.6 | 101.6 | 100.9 | 153.5 | 95.2 | 107.1 | 100.3 | 118.8 | 99.7 | 114.3 | 121.2 |
| IV | 115.7 | 114.0 | 112.9 | 118.4 | 233.2 | 110.6 | 115.2 | 168.7 | 114.6 | 117.7 | 119.3 | 131.0 | 110.7 | 114.5 | 120.8 |
| 1993 I | 113.3 | 113.3 | 106.6 | 109.8 | 223.0 | 107.5 | 115.9 | 173.3 | 117.3 | 115.9 | 117.3 | | 111.9 | 115.3 | 117.1 |
| II | | 112.1 | 107.9 | 108.8 | 227.4 | 109.9 | 111.1 | 174.7 | 116.9 | 124.7 | 111.0 | | 105.3 | 116.4 | 115.4 |
| III | | | 105.9 | 106.3 | 143.0 | | | 97.8 | | 93.7 | | | | 119.2 | 116.6 |
| 1992 jul | 109.1 | 88.0 | 89.9 | 113.6 | 242.4 | 121.7 | 108.0 | 149.9 | 117.7 | 111.7 | 99.0 | 137.1 | 97.7 | 112.0 | 127.4 |
| aug | 84.3 | 104.1 | 115.9 | 105.8 | 180.7 | 68.1 | 81.8 | 139.6 | 50.0 | 89.1 | 93.0 | 86.5 | 94.5 | 115.6 | 110.2 |
| sep | 116.6 | 119.6 | 125.9 | 123.9 | 241.6 | 115.0 | 113.0 | 171.1 | 118.0 | 120.5 | 109.0 | 132.8 | 106.8 | 115.4 | 126.1 |
| oct | 120.4 | 117.6 | 118.9 | 127.5 | 239.7 | 117.4 | 117.7 | 173.6 | 119.8 | 122.6 | 121.0 | 134.5 | 111.5 | 115.7 | 122.6 |
| nov | 119.4 | 123.1 | 111.9 | 120.1 | 240.5 | 113.5 | 117.9 | 177.5 | 121.8 | 124.8 | 121.0 | 135.6 | 114.6 | 114.4 | 119.6 |
| dec | 107.2 | 101.3 | 107.9 | 107.7 | 219.4 | 100.9 | 109.9 | 154.9 | 102.1 | 105.7 | 116.0 | 122.8 | 106.1 | 113.5 | 120.3 |
| 1993 jan | 108.6 | 112.2 | 98.9 | 104.6 | 216.6 | 102.7 | 114.8 | 164.9 | 111.7 | 106.4 | 116.0 | | 103.7 | 114.0 | 106.8 |
| feb | 113.7 | 114.9 | 100.9 | 105.6 | 225.0 | 105.4 | 117.5 | 171.1 | 120.7 | 121.0 | 120.0 | | 115.1 | 115.9 | 114.5 |
| mar | 117.6 | 112.9 | 119.9 | 119.2 | 227.3 | 114.3 | 115.5 | 183.8 | 119.5 | 120.3 | 116.0 | | 116.9 | 115.9 | 130.0 |
| apr | | 112.9 | 102.9 | 108.6 | 223.1 | 105.1 | 112.8 | 174.7 | 115.3 | 121.6 | 114.0 | | 105.0 | 114.7 | 116.9 |
| mai | | 112.1 | 98.9 | 107.1 | 225.5 | 111.2 | 109.5 | 174.8 | 118.7 | 126.7 | 109.0 | | 105.1 | 115.3 | 110.1 |
| jun | | 111.4 | 121.9 | 110.8 | 233.5 | 113.4 | 111.1 | 174.6 | 116.7 | 125.7 | 110.0 | | 105.8 | 119.1 | 119.2 |
| jul | | 81.6 | 83.9 | 103.0 | 226.1 | 114.3 | 105.4 | 154.6 | 114.1 | 114.6 | 96.0 | | | 116.2 | 121.7 |
| aug | | 100.1 | 112.9 | 100.1 | 91.0 | 66.4 | 79.6 | 147.7 | 49.8 | 79.5 | 92.0 | | | 120.7 | 107.4 |
| sep | | | 120.9 | 115.9 | 111.8 | | 108.5 | | 117.1 | | 111.0 | | | 120.8 | 120.8 |
| 0402 | Industrie NACE 1-4 saisonbereinigt | | | | Industry NACE 1-4 seasonally adjusted | | | | Industrie NACE 1-4 désaisonné | | | | | | |
| | <i>1985 = 100</i> | | | | | | | | | | | | | | |
| 1989 | 113.0 | 112.7 | 107.2 | 112.1 | 105.3 | 116.1 | 112.1 | 137.4 | 118.6 | 118.6 | 107.8 | 124.1 | 109.9 | 112.3 | 119.7 |
| 1990 | 115.2 | 117.7 | 107.8 | 117.9 | 103.3 | 116.2 | 114.2 | 143.8 | 117.8 | 118.0 | 110.1 | 135.3 | 109.3 | 112.3 | 125.3 |
| 1991 | 115.0 | 115.3 | 110.2 | 121.2 | 101.7 | 115.2 | 114.1 | 148.5 | 115.4 | 118.6 | 113.2 | 135.1 | 106.1 | 110.2 | 128.2 |
| 1992 | 113.6 | 115.2 | 112.0 | 118.9 | 100.7 | 111.2 | 112.8 | 162.1 | 113.6 | 117.6 | 113.4 | 132.1 | 105.8 | 112.8 | 121.2 |
| 1992 III | 113.4 | 115.0 | 115.5 | 119.2 | 231.9 | 113.2 | 113.5 | 163.8 | 112.3 | 115.9 | 113.3 | 129.3 | 105.6 | 112.7 | 120.7 |
| IV | 111.3 | 112.4 | 109.5 | 113.9 | 227.0 | 106.7 | 111.7 | 165.3 | 110.4 | 116.8 | 111.6 | 127.7 | 106.9 | 114.7 | 117.8 |
| 1993 I | 109.7 | 109.2 | 108.3 | 109.6 | 223.4 | 104.4 | 110.2 | 171.5 | 111.3 | 115.4 | 112.5 | | 107.3 | 116.3 | 118.1 |
| II | | 107.3 | 105.8 | 108.8 | 222.5 | 105.5 | 108.5 | 170.9 | 109.9 | 117.0 | 110.5 | | 107.8 | 116.9 | 116.4 |
| III | | | 108.8 | 109.9 | 160.4 | | | 109.3 | | 110.1 | | | | 117.9 | 116.0 |
| 1992 jul | 114.3 | 115.5 | 118.4 | 120.0 | 238.5 | 114.4 | 113.3 | 159.0 | 114.7 | 113.4 | 115.4 | 133.9 | 105.8 | 113.1 | 122.4 |
| aug | 112.5 | 115.5 | 110.6 | 117.9 | 226.9 | 114.1 | 113.6 | 162.4 | 112.2 | 113.8 | 111.0 | 124.7 | 105.9 | 112.8 | 117.7 |
| sep | 113.1 | 113.8 | 117.7 | 119.7 | 231.0 | 110.6 | 113.6 | 168.9 | 110.4 | 120.4 | 112.8 | 129.8 | 105.1 | 112.5 | 122.4 |
| oct | 113.2 | 114.5 | 111.3 | 116.8 | 228.6 | 108.5 | 114.0 | 170.0 | 113.1 | 120.7 | 116.7 | 129.6 | 106.5 | 114.0 | 119.6 |
| nov | 111.3 | 113.8 | 106.0 | 114.3 | 230.3 | 104.7 | 110.5 | 168.9 | 111.9 | 120.2 | 111.2 | 130.0 | 106.0 | 114.9 | 117.6 |
| dec | 109.4 | 109.3 | 111.6 | 110.8 | 222.9 | 107.2 | 110.5 | 157.8 | 106.6 | 110.5 | 107.8 | 124.2 | 108.2 | 115.3 | 116.3 |
| 1993 jan | 109.1 | 110.4 | 105.1 | 109.2 | 222.8 | 100.5 | 108.5 | 169.3 | 112.2 | 111.2 | 111.4 | | 106.5 | 115.6 | 116.7 |
| feb | 109.8 | 110.3 | 106.5 | 108.6 | 223.4 | 104.6 | 111.3 | 171.0 | 111.3 | 117.0 | 113.2 | | 107.8 | 116.4 | 117.6 |
| mar | 110.2 | 107.2 | 113.3 | 111.0 | 224.0 | 108.0 | 110.7 | 174.1 | 110.7 | 117.7 | 113.2 | | 107.7 | 116.8 | 119.7 |
| apr | | 108.6 | 105.9 | 108.0 | 222.9 | 105.7 | 108.3 | 174.4 | 109.1 | 114.4 | 110.2 | | 106.7 | 116.7 | 117.2 |
| mai | | 108.7 | 99.6 | 109.2 | 221.2 | 104.3 | 108.6 | 172.5 | 112.1 | 119.3 | 110.7 | | 109.2 | 116.9 | 115.7 |
| jun | | 105.3 | 111.8 | 108.9 | 223.2 | 105.5 | 108.3 | 166.5 | 108.6 | 116.7 | 110.8 | | 107.4 | 117.2 | 116.7 |
| jul | | 107.3 | 109.9 | 108.2 | 220.2 | 106.3 | 109.9 | 167.1 | 110.6 | 116.4 | 111.8 | | | 117.6 | 116.0 |
| aug | | 110.0 | 107.0 | 110.9 | 151.2 | 109.6 | 109.7 | 171.2 | 111.4 | 106.5 | 110.1 | | | 118.1 | 115.3 |
| sep | | | 111.0 | 110.2 | 117.3 | | 108.3 | | 109.3 | | 113.7 | | | 118.1 | 116.7 |

INDUSTRIELLE PRODUKTION
INDUSTRIAL PRODUCTION
PRODUCTION INDUSTRIELLE

| | EUR | B | DK | D(*) | GR | E | F | IRL | I | L | NL | P | UK | USA | JAP |
|-------------|--|-------|-------|-------|---|-------|-------|-------|-------|-------|--|---|----|-----|-------|
| 0403 | Umsatz NACE 1-4 saisonbereinigt | | | | Turnover NACE 1-4 seasonally adjusted | | | | | | Chiffre d'affaires NACE 1-4 désaisonné | | | | |
| | | | | | <i>EUR 12 = 100</i> | | | | | | | | | | |
| 1985 | 100.0 | 2.9 | 1.3 | 27.3 | | 20.9 | 1.0 | 19.3 | 0.1 | 5.3 | | | | | 21.3 |
| | | | | | <i>1985 = 100</i> | | | | | | | | | | |
| 1989 | 119.3 | 119.4 | 113.8 | 114.3 | | 119.6 | 133.2 | 132.7 | 115.4 | 92.3 | | | | | 124.2 |
| 1990 | 125.2 | 120.9 | 116.7 | 121.9 | | 123.8 | 136.3 | 138.4 | 111.3 | 97.7 | | | | | 130.9 |
| 1991 | 129.0 | 122.6 | 121.9 | 129.2 | | 126.2 | 143.0 | 143.0 | 109.0 | 101.6 | | | | | 130.3 |
| 1992 | 131.3 | 122.7 | 122.7 | 130.7 | | 126.6 | 153.3 | 145.0 | 111.3 | | | | | | 131.8 |
| 1992 III | 132.3 | 121.9 | 125.8 | 131.3 | | 127.6 | 152.5 | 145.3 | 112.2 | | | | | | 131.8 |
| IV | 131.6 | 121.5 | 118.4 | 128.1 | | 124.8 | 154.5 | 145.6 | 108.8 | | | | | | 133.5 |
| 1993 I | | | 117.9 | 120.7 | | | 164.8 | | 113.0 | | | | | | 137.8 |
| II | | | 114.8 | 119.9 | | | 169.0 | | 111.4 | | | | | | 137.1 |
| III | | | 117.6 | 121.4 | | | | | | | | | | | |
| 1992 jul | 135.0 | 124.1 | 126.4 | 133.2 | | 129.1 | 151.6 | 149.3 | 111.1 | | | | | | 132.7 |
| aug | 126.3 | 116.5 | 121.9 | 125.7 | | 124.2 | 151.6 | 135.3 | 107.9 | | | | | | 130.8 |
| sep | 135.2 | 123.9 | 129.4 | 135.0 | | 129.3 | 154.2 | 146.7 | 117.1 | | | | | | 131.6 |
| oct | 131.6 | 124.6 | 118.2 | 128.1 | | 125.8 | 157.3 | 143.1 | 110.0 | | | | | | 133.1 |
| nov | 130.3 | 119.1 | 118.0 | 126.2 | | 123.7 | 154.8 | 143.7 | 108.5 | | | | | | 132.8 |
| dec | 132.5 | 121.6 | 119.9 | 129.6 | | 125.3 | 152.4 | 147.0 | 108.8 | | | | | | 134.9 |
| 1993 jan | | | 113.6 | 115.4 | | | 160.3 | | 106.1 | | | | | | 134.3 |
| feb | | | 117.2 | 120.0 | | | 169.2 | | 113.3 | | | | | | 138.3 |
| mar | | | 123.0 | 126.6 | | | 164.4 | | 119.0 | | | | | | 139.3 |
| apr | | | 113.2 | 120.6 | | | 170.1 | | 111.8 | | | | | | 136.8 |
| mai | | | 111.6 | 117.6 | | | 170.2 | | 105.9 | | | | | | 139.9 |
| jun | | | 119.4 | 121.5 | | | 167.0 | | 116.7 | | | | | | 135.5 |
| jul | | | 117.1 | 118.7 | | | 169.6 | | 115.9 | | | | | | |
| aug | | | 115.0 | 122.1 | | | 173.6 | | 110.2 | | | | | | |
| sep | | | 122.0 | 123.3 | | | | | | | | | | | |
| 0404 | Baugewerbe NACE 5 saisonbereinigt | | | | Building NACE 5 seasonally adjusted | | | | | | Construction NACE 5 désaisonné | | | | |
| | | | | | <i>1985 = 100</i> | | | | | | | | | | |
| 1989 | | 117.0 | 97.9 | 118.0 | | 124.3 | | 109.7 | 135.3 | | | | | | 133.0 |
| 1990 | | 142.8 | 92.6 | 125.0 | | 127.4 | | 112.3 | 140.9 | | | | | | 134.3 |
| 1991 | | 123.8 | 83.4 | 126.7 | | 129.5 | | 114.0 | 142.9 | | | | | | 122.6 |
| 1992 | | 147.8 | 80.6 | 136.7 | | 128.1 | | 111.4 | 146.8 | | | | | | 116.0 |
| 1992 III | | 147.6 | 81.8 | 138.0 | | 126.6 | | | 144.8 | | | | | | 108.3 |
| IV | | 144.5 | 76.9 | 138.3 | | 126.1 | | | 146.1 | | | | | | 107.7 |
| 1993 I | | 129.8 | 75.8 | 133.3 | | 126.3 | | | 149.2 | | | | | | 106.0 |
| II | | 123.0 | 70.4 | 137.0 | | 121.9 | | | 147.5 | | | | | | |
| III | | | | 137.9 | | 122.7 | | | | | | | | | |
| 0405 | Industrie und Baugewerbe NACE 1-5 saisonbereinigt | | | | Industry and building NACE 1-5 seasonally adjusted | | | | | | Industrie et construction NACE 1-5 désaisonné | | | | |
| | | | | | <i>1985 = 100</i> | | | | | | | | | | |
| 1989 | | 113.4 | 105.4 | 112.6 | | 113.7 | | | 122.5 | | | | | | 113.3 |
| 1990 | | 122.4 | 104.8 | 118.5 | | 116.0 | | | 123.4 | | | | | | 113.0 |
| 1991 | | 117.0 | 104.8 | 121.3 | | 116.2 | | | 124.3 | | | | | | 108.5 |
| 1992 | | 121.2 | 105.7 | 120.4 | | 115.0 | | | 124.5 | | | | | | 107.2 |
| 1992 III | | 121.1 | 108.7 | 121.0 | | 115.7 | | | 122.7 | | | | | | 106.0 |
| IV | | 117.8 | 103.0 | 115.8 | | 114.1 | | | 123.9 | | | | | | 107.0 |
| 1993 I | | 113.2 | 101.8 | 111.4 | | 112.9 | | | 123.2 | | | | | | 107.1 |
| II | | 110.3 | 98.8 | 111.4 | | 110.6 | | | 124.0 | | | | | | |
| III | | | | 112.6 | | 111.6 | | | | | | | | | |

**PRODUKTION
NACH KATEGORIEN**

**PRODUCTION
BY CATEGORY**

**PRODUCTION
PAR CATEGORIE**

| | EUR | B | DK | D(*) | GR | E | F | IRL | I | L | NL | P | UK | USA | JAP |
|-------------|---|-------|-------|-------|-------|---|-------|-------|-------|-------|--|-------|-------|-------|-------|
| 0406 | Grundstoffe und Produktionsgüter saisonbereinigt | | | | | Intermediate goods seasonally adjusted | | | | | Biens intermédiaires désaisonné | | | | |
| | <i>EUR 12 = 100</i> | | | | | | | | | | | | | | |
| 1985 | 100.0 | 3.0 | 1.2 | 23.8 | 1.4 | 9.0 | 18.6 | 0.9 | 18.4 | 0.2 | 4.1 | 1.4 | 17.5 | | |
| | <i>1985 = 100</i> | | | | | | | | | | | | | | |
| 1989 | 110.8 | 114.0 | 112.3 | 110.2 | 107.2 | 110.5 | 112.2 | 127.7 | 118.3 | 120.8 | 105.7 | 119.1 | 104.2 | 115.5 | 120.9 |
| 1990 | 111.3 | 117.9 | 110.4 | 113.6 | 104.5 | 109.6 | 113.2 | 131.6 | 116.7 | 117.8 | 106.0 | 125.4 | 103.0 | 114.5 | 125.1 |
| 1991 | 111.1 | 115.5 | 111.9 | 115.0 | 100.4 | 108.5 | 114.6 | 142.4 | 114.4 | 116.8 | 110.0 | 122.0 | 101.7 | 109.3 | 127.3 |
| 1992 | 110.6 | 115.2 | 114.9 | 114.6 | 97.5 | 105.6 | 114.9 | 155.5 | 113.2 | 114.0 | 110.2 | 118.4 | 101.6 | 110.5 | 120.5 |
| 1992 III | 110.0 | 115.2 | 119.6 | 115.3 | 97.4 | 107.6 | 112.7 | 155.3 | 112.1 | 112.3 | 108.6 | 120.6 | 101.7 | 110.4 | 120.0 |
| IV | 107.5 | 112.0 | 111.6 | 110.0 | 97.7 | 100.6 | 110.2 | 158.5 | 110.0 | 113.0 | 108.6 | 112.5 | 102.4 | 111.1 | 117.2 |
| 1993 I | 106.7 | 109.2 | 110.1 | 107.1 | 91.7 | 98.8 | 108.7 | 162.3 | 112.6 | 111.7 | 109.4 | 111.5 | 102.5 | 112.1 | 117.1 |
| II | 105.7 | 107.7 | 107.3 | 107.3 | 95.2 | 99.6 | 107.0 | 160.4 | 109.0 | 112.5 | 106.2 | 112.4 | 101.9 | 112.9 | 117.2 |
| III | | | 110.3 | 108.0 | 97.9 | | 108.8 | | 109.6 | | 108.6 | | | 113.8 | 116.6 |
| 1992 jul | 110.9 | 115.2 | 124.8 | 116.7 | 100.3 | 107.8 | 113.1 | 149.6 | 113.7 | 108.5 | 111.2 | 122.7 | 101.6 | 111.8 | 121.1 |
| aug | 109.5 | 116.1 | 112.4 | 113.8 | 98.3 | 107.2 | 112.9 | 152.5 | 112.8 | 111.0 | 106.8 | 117.9 | 102.2 | 109.9 | 117.7 |
| sep | 109.4 | 113.9 | 121.8 | 115.3 | 94.0 | 107.0 | 112.2 | 161.3 | 110.3 | 117.0 | 107.5 | 120.7 | 101.4 | 109.8 | 120.5 |
| oct | 109.8 | 115.3 | 113.8 | 113.0 | 97.7 | 104.3 | 114.0 | 166.6 | 111.6 | 116.5 | 115.1 | 115.6 | 102.5 | 110.9 | 118.5 |
| nov | 107.3 | 112.9 | 109.9 | 110.5 | 97.4 | 99.7 | 108.2 | 161.6 | 111.2 | 114.8 | 107.1 | 114.2 | 102.0 | 111.3 | 117.1 |
| dec | 105.4 | 108.6 | 111.7 | 107.2 | 98.1 | 98.5 | 108.5 | 148.6 | 106.4 | 108.4 | 105.4 | 108.5 | 102.8 | 111.6 | 115.8 |
| 1993 jan | 106.4 | 110.0 | 106.8 | 105.6 | 91.0 | 95.3 | 105.5 | 168.6 | 117.2 | 105.9 | 106.4 | 111.3 | 102.4 | 111.4 | 115.9 |
| feb | 106.8 | 110.2 | 108.2 | 106.8 | 92.6 | 98.6 | 110.3 | 160.6 | 111.0 | 114.5 | 111.1 | 108.9 | 103.4 | 112.6 | 116.8 |
| mar | 107.1 | 107.6 | 115.4 | 108.7 | 91.8 | 102.1 | 110.1 | 158.0 | 109.9 | 114.2 | 110.9 | 114.1 | 102.3 | 112.8 | 118.0 |
| apr | 105.2 | 110.0 | 106.5 | 107.2 | 94.6 | 99.0 | 106.5 | 164.4 | 108.1 | 110.2 | 106.6 | 112.6 | 100.6 | 113.0 | 117.8 |
| mai | 106.2 | 108.8 | 101.4 | 106.4 | 93.2 | 99.4 | 107.8 | 161.7 | 110.4 | 116.3 | 106.0 | 112.9 | 103.6 | 113.0 | 116.5 |
| jun | 105.8 | 105.5 | 113.9 | 107.9 | 97.2 | 100.1 | 106.9 | 156.8 | 108.8 | 110.6 | 106.6 | 111.4 | 101.5 | 112.8 | 117.3 |
| jul | | 109.8 | 112.4 | 106.7 | 94.2 | 100.9 | 109.4 | 155.8 | 110.3 | 109.6 | 106.9 | 110.5 | | 113.9 | 117.0 |
| aug | | 111.3 | 106.9 | 108.4 | 98.1 | 104.1 | 109.2 | 170.1 | 110.8 | 101.3 | 106.1 | | | 114.0 | 116.5 |
| sep | | | 113.0 | 108.6 | 100.5 | | 107.8 | | 108.7 | | 112.0 | | | 113.8 | 117.0 |
| 0407 | Investitionsgüter saisonbereinigt | | | | | Investment goods seasonally adjusted | | | | | Biens d'investissement désaisonné | | | | |
| | <i>EUR 12 = 100</i> | | | | | | | | | | | | | | |
| 1985 | 100.0 | 2.0 | 1.3 | 28.5 | 0.5 | 5.8 | 18.8 | 0.6 | 15.7 | 0.0 | 4.4 | 0.7 | 21.0 | | |
| | <i>1985 = 100</i> | | | | | | | | | | | | | | |
| 1989 | 117.8 | 110.6 | 107.6 | 115.6 | 110.1 | 150.5 | 113.4 | 192.7 | 124.5 | 104.4 | 104.3 | 114.6 | 120.5 | 117.0 | 128.6 |
| 1990 | 121.7 | 114.6 | 107.8 | 122.6 | 110.9 | 144.3 | 117.2 | 205.3 | 125.3 | 111.4 | 108.1 | 120.5 | 121.6 | 118.2 | 135.8 |
| 1991 | 120.0 | 119.4 | 108.5 | 126.2 | 118.0 | 130.2 | 114.1 | 200.0 | 118.2 | 119.9 | 109.2 | 115.9 | 114.4 | 114.9 | 138.1 |
| 1992 | 114.8 | 106.1 | 109.9 | 120.9 | 122.0 | 123.8 | 107.4 | 226.0 | 110.8 | 112.0 | 108.6 | 106.7 | 111.5 | 118.9 | 123.0 |
| 1992 III | 115.1 | 103.0 | 112.4 | 120.7 | 123.0 | 126.5 | 103.0 | 227.4 | 110.2 | 110.1 | 109.2 | 104.2 | 110.6 | 119.0 | 122.3 |
| IV | 113.1 | 102.9 | 106.6 | 114.5 | 121.6 | 113.8 | 100.3 | 232.0 | 106.0 | 110.5 | 106.9 | 103.3 | 114.7 | 122.6 | 117.6 |
| 1993 I | 111.5 | 104.7 | 104.2 | 110.7 | 115.2 | 122.5 | 98.2 | 249.8 | 109.4 | 118.3 | 106.9 | 98.9 | 115.2 | 124.8 | 119.5 |
| II | 109.6 | 104.3 | 102.4 | 107.8 | 113.2 | 112.1 | 96.5 | 247.7 | 106.4 | 107.7 | 103.8 | 97.2 | 118.8 | 126.9 | 112.4 |
| III | | | 106.9 | 108.5 | 107.7 | | 96.0 | | 105.9 | | 105.4 | | | 128.9 | 113.1 |
| 1992 jul | 115.2 | 103.4 | 114.3 | 120.0 | 128.3 | 121.2 | 101.3 | 218.9 | 111.5 | 117.0 | 111.9 | 105.5 | 110.7 | 118.0 | 123.1 |
| aug | 113.8 | 102.1 | 110.0 | 121.0 | 127.8 | 142.7 | 104.7 | 224.8 | 111.5 | 104.8 | 107.7 | 104.8 | 111.2 | 119.8 | 116.8 |
| sep | 116.2 | 102.8 | 113.0 | 120.9 | 113.8 | 118.0 | 103.3 | 233.3 | 107.5 | 109.1 | 107.8 | 101.8 | 110.5 | 119.3 | 126.3 |
| oct | 115.2 | 102.8 | 109.7 | 117.8 | 120.1 | 112.2 | 101.4 | 233.2 | 109.1 | 122.6 | 110.6 | 106.4 | 112.8 | 121.9 | 120.8 |
| nov | 113.4 | 104.7 | 99.2 | 116.2 | 123.0 | 110.1 | 99.6 | 248.3 | 105.4 | 112.5 | 108.4 | 108.1 | 112.8 | 123.0 | 116.2 |
| dec | 111.2 | 101.3 | 111.4 | 109.5 | 121.6 | 116.7 | 100.3 | 216.9 | 103.3 | 94.1 | 101.0 | 95.6 | 117.9 | 122.9 | 115.8 |
| 1993 jan | 111.7 | 107.6 | 98.5 | 113.0 | 121.4 | 112.5 | 99.5 | 239.3 | 118.0 | 121.3 | 108.9 | 101.4 | 113.2 | 123.9 | 118.1 |
| feb | 110.8 | 105.5 | 102.7 | 109.5 | 113.0 | 132.0 | 98.2 | 245.7 | 106.3 | 114.8 | 105.1 | 99.8 | 115.9 | 124.6 | 119.0 |
| mar | 112.0 | 100.5 | 111.2 | 109.9 | 112.0 | 124.0 | 97.1 | 267.0 | 104.5 | 116.0 | 106.4 | 95.7 | 116.7 | 125.7 | 120.7 |
| apr | 109.0 | 105.4 | 105.3 | 107.3 | 112.6 | 113.7 | 97.3 | 259.2 | 104.2 | 109.9 | 103.2 | 95.8 | 117.5 | 125.9 | 114.1 |
| mai | 111.1 | 106.7 | 96.9 | 109.0 | 109.2 | 111.8 | 96.0 | 248.8 | 110.7 | 114.3 | 104.7 | 95.2 | 120.1 | 126.9 | 111.8 |
| jun | 109.1 | 100.3 | 105.3 | 106.7 | 119.2 | 109.6 | 95.8 | 238.3 | 103.2 | 97.6 | 103.7 | 99.6 | 118.7 | 127.8 | 111.3 |
| jul | | 96.6 | 111.4 | 105.8 | 116.1 | 108.0 | 95.4 | 238.5 | 106.6 | 117.5 | 106.2 | 97.1 | | 128.0 | 112.2 |
| aug | | 103.6 | 102.6 | 109.5 | 101.6 | 125.5 | 97.1 | 226.5 | 109.1 | 118.2 | 105.3 | | | 129.5 | 113.5 |
| sep | | | 106.9 | 108.6 | 107.8 | | 95.3 | | 104.2 | | 105.2 | | | 129.4 | 113.2 |

**PRODUKTION
NACH KATEGORIEN**

**PRODUCTION
BY CATEGORY**

**PRODUCTION
PAR CATEGORIE**

| | EUR | B | DK | D(*) | GR | E | F | IRL | I | L | NL | P | UK | USA | JAP | |
|-------------|--|-------|-------|-------|--|-------|-------|-------|-------|-------|-------|---|-------|-------|-------|--|
| 0408 | Verbrauchsgüter saisonbereinigt | | | | Consumption goods seasonally adjusted | | | | | | | Biens de consommation désaisonné | | | | |
| | <i>EUR 12 = 100</i> | | | | | | | | | | | | | | | |
| 1985 | 100.0 | 2.5 | 1.5 | 21.5 | 1.6 | 8.9 | 18.3 | 1.2 | 16.3 | 0.0 | 5.8 | 2.4 | 19.3 | | | |
| | <i>1985 = 100</i> | | | | | | | | | | | | | | | |
| 1989 | 113.1 | 112.0 | 103.8 | 111.1 | 101.8 | 115.0 | 110.4 | 121.3 | 115.7 | 114.3 | 114.7 | 124.7 | 114.6 | 111.0 | 113.5 | |
| 1990 | 116.5 | 117.0 | 106.3 | 119.1 | 100.3 | 118.0 | 113.0 | 126.0 | 115.6 | 122.1 | 119.4 | 132.9 | 114.0 | 110.4 | 118.0 | |
| 1991 | 117.8 | 117.9 | 110.4 | 124.9 | 100.1 | 120.3 | 113.1 | 130.9 | 115.9 | 128.6 | 123.1 | 132.8 | 109.5 | 109.7 | 119.6 | |
| 1992 | 117.7 | 118.6 | 112.0 | 123.2 | 100.9 | 117.7 | 114.2 | 139.8 | 116.2 | 143.7 | 124.2 | 126.7 | 110.9 | 112.2 | 115.9 | |
| 1992 III | 118.3 | 118.4 | 115.3 | 123.4 | 105.7 | 118.1 | 121.2 | 144.7 | 113.8 | 144.6 | 124.7 | 122.4 | 110.9 | 111.8 | 115.5 | |
| IV | 116.7 | 116.5 | 110.4 | 119.3 | 96.6 | 114.1 | 121.4 | 141.3 | 114.2 | 146.5 | 122.4 | 125.1 | 111.4 | 114.3 | 112.6 | |
| 1993 I | 115.2 | 114.2 | 110.5 | 111.9 | 98.0 | 109.3 | 120.7 | 143.3 | 119.8 | 136.2 | 124.5 | 122.3 | 112.1 | 115.7 | 112.4 | |
| II | 114.6 | 111.9 | 106.8 | 113.1 | 101.7 | 111.0 | 118.3 | 144.6 | 115.3 | 152.4 | 125.5 | 118.6 | 112.3 | 114.8 | 111.5 | |
| III | | | 110.1 | 114.5 | 100.4 | | 118.3 | | 114.8 | | 124.3 | | | 115.6 | 111.6 | |
| 1992 jul | 120.5 | 120.1 | 117.2 | 124.6 | 105.7 | 121.3 | 121.0 | 141.3 | 117.9 | 144.9 | 126.6 | 133.0 | 112.3 | 112.0 | 117.3 | |
| aug | 115.9 | 118.7 | 109.6 | 120.4 | 101.9 | 118.4 | 120.4 | 145.0 | 111.4 | 138.5 | 121.3 | 112.7 | 110.6 | 112.6 | 112.9 | |
| sep | 118.3 | 116.8 | 119.1 | 124.4 | 110.6 | 113.7 | 122.1 | 147.0 | 112.3 | 149.7 | 125.9 | 122.0 | 109.8 | 111.5 | 116.9 | |
| oct | 118.1 | 117.5 | 111.9 | 121.5 | 96.2 | 114.3 | 122.1 | 146.4 | 117.6 | 145.7 | 123.0 | 124.7 | 111.0 | 113.9 | 114.3 | |
| nov | 116.4 | 118.6 | 108.2 | 118.0 | 99.9 | 111.0 | 121.2 | 139.0 | 116.4 | 157.3 | 124.0 | 127.5 | 110.1 | 114.4 | 112.1 | |
| dec | 115.8 | 113.7 | 111.4 | 118.4 | 94.7 | 116.5 | 120.7 | 139.5 | 109.3 | 136.3 | 120.4 | 123.0 | 113.2 | 114.7 | 112.3 | |
| 1993 jan | 114.8 | 115.9 | 107.8 | 110.0 | 93.6 | 105.5 | 120.3 | 139.7 | 125.9 | 136.3 | 122.8 | 124.8 | 111.0 | 114.8 | 111.8 | |
| feb | 114.4 | 115.9 | 109.8 | 110.0 | 101.7 | 109.6 | 121.2 | 146.9 | 116.5 | 131.9 | 126.0 | 120.0 | 112.0 | 116.0 | 112.1 | |
| mar | 116.3 | 111.4 | 113.9 | 115.6 | 99.1 | 112.3 | 120.2 | 143.4 | 117.5 | 140.0 | 124.3 | 122.4 | 113.2 | 116.2 | 113.7 | |
| apr | 114.4 | 111.4 | 105.2 | 113.0 | 101.3 | 109.5 | 118.4 | 145.3 | 115.4 | 144.4 | 125.1 | 120.4 | 111.8 | 114.9 | 111.6 | |
| mai | 115.2 | 113.8 | 100.3 | 113.3 | 100.4 | 110.3 | 117.9 | 146.9 | 117.7 | 142.5 | 126.1 | 118.0 | 113.8 | 114.8 | 110.0 | |
| jun | 114.2 | 110.6 | 114.2 | 112.8 | 103.1 | 112.5 | 118.6 | 141.8 | 112.6 | 169.8 | 125.0 | 117.3 | 111.7 | 114.8 | 112.8 | |
| jul | | 113.2 | 107.9 | 112.9 | 96.6 | 114.1 | 120.2 | 144.5 | 114.7 | 158.9 | 125.6 | 118.1 | | 115.3 | 112.4 | |
| aug | | 115.4 | 109.7 | 115.8 | 97.6 | 115.6 | 118.5 | 150.2 | 115.1 | 136.4 | 123.1 | | | 115.8 | 109.9 | |
| sep | | | 114.0 | 114.4 | 106.7 | | 117.2 | | 114.4 | | 123.8 | | | 115.7 | 112.7 | |

**PRODUKTION NACH
PRODUKT-BEREICHEN**

**PRODUCTION
BY BRANCH**

**PRODUCTION
PAR BRANCHE**

| | EUR | B | DK | D(*) | GR | E | F | IRL | I | L | NL | P | UK | USA | JAP |
|-------------|---|-------|-------|-------|-------|---|-------|-------|-------|-------|---|-------|-------|-------|-------|
| 0409 | Energie NACE 11-17 saisonbereinigt | | | | | Energy NACE 11-17 seasonally adjusted | | | | | Energie NACE 11-17 désaisonné | | | | |
| | <i>EUR 12 = 100</i> | | | | | | | | | | | | | | |
| 1985 | 100.0 | 2.2 | 0.8 | 14.6 | 1.3 | 6.3 | 20.9 | 0.5 | 10.3 | 0.0 | 10.0 | 0.7 | 31.8 | | |
| | <i>1985 = 100</i> | | | | | | | | | | | | | | |
| 1989 | 99.2 | 101.6 | 100.5 | 101.0 | 112.7 | 108.3 | 108.4 | 106.1 | 117.3 | 122.2 | 93.2 | 132.8 | 89.6 | | |
| 1990 | 100.0 | 102.2 | 96.5 | 103.0 | 112.8 | 110.7 | 110.2 | 109.7 | 121.9 | 125.1 | 93.2 | 145.0 | 88.9 | | |
| 1991 | 103.8 | 96.8 | 99.8 | 103.6 | 109.9 | 112.6 | 118.5 | 115.0 | 123.9 | 130.2 | 101.7 | 150.1 | 92.3 | | |
| 1992 | 104.6 | 92.0 | 102.7 | 104.6 | 113.0 | 113.2 | 119.3 | 116.3 | 125.7 | 127.5 | 101.6 | 153.6 | 93.3 | | |
| 1992 III | 103.7 | 90.5 | 104.8 | 104.7 | 112.0 | 113.0 | 118.6 | 111.6 | 126.3 | 119.5 | 97.2 | 153.4 | 93.3 | | |
| IV | 103.9 | 86.9 | 94.2 | 102.9 | 114.5 | 110.1 | 118.4 | 119.4 | 124.3 | 129.9 | 99.1 | 153.0 | 95.1 | | |
| 1993 I | 103.9 | 82.3 | 103.3 | 102.4 | 105.4 | 109.2 | 120.4 | 123.3 | 127.2 | 129.9 | 101.4 | 156.9 | 93.5 | | |
| II | 101.6 | 80.5 | 116.4 | 99.7 | 109.1 | 110.0 | 117.0 | 112.5 | 127.0 | 122.6 | 95.8 | 147.8 | 92.0 | | |
| III | | | 97.3 | 100.3 | 110.6 | | 120.4 | | 124.9 | | | | | | |
| 1992 jul | 104.0 | 91.0 | 114.1 | 105.4 | 115.7 | 112.8 | 119.0 | 104.5 | 127.5 | 121.9 | 98.0 | 145.1 | 92.9 | | |
| aug | 103.4 | 92.6 | 91.3 | 104.2 | 112.3 | 111.3 | 119.0 | 115.2 | 125.7 | 117.2 | 95.2 | 158.8 | 93.5 | | |
| sep | 103.4 | 88.4 | 110.0 | 104.9 | 108.7 | 114.6 | 117.1 | 115.4 | 125.3 | 119.5 | 94.7 | 155.8 | 93.3 | | |
| oct | 107.5 | 93.5 | 88.6 | 106.0 | 115.8 | 116.1 | 125.6 | 123.4 | 128.5 | 132.9 | 109.6 | 154.9 | 95.0 | | |
| nov | 102.3 | 86.8 | 89.9 | 102.7 | 110.0 | 109.1 | 115.0 | 117.6 | 122.4 | 128.6 | 95.2 | 154.7 | 94.1 | | |
| dec | 102.6 | 82.0 | 104.0 | 100.5 | 117.9 | 105.6 | 116.2 | 117.3 | 122.4 | 127.7 | 95.5 | 149.6 | 96.0 | | |
| 1993 jan | 101.9 | 88.2 | 95.8 | 100.1 | 106.9 | 106.7 | 113.2 | 121.2 | 122.2 | 129.0 | 98.5 | 154.2 | 94.5 | | |
| feb | 105.1 | 82.8 | 107.8 | 102.6 | 106.8 | 108.2 | 122.5 | 122.0 | 127.2 | 134.8 | 106.9 | 155.3 | 95.1 | | |
| mar | 105.2 | 77.7 | 112.8 | 104.3 | 103.1 | 112.4 | 124.2 | 126.1 | 131.8 | 126.6 | 105.9 | 163.0 | 92.2 | | |
| apr | 101.1 | 79.8 | 120.0 | 100.2 | 108.6 | 108.3 | 114.9 | 119.0 | 126.8 | 124.5 | 99.5 | 151.3 | 90.3 | | |
| mai | 102.4 | 83.2 | 114.2 | 98.7 | 108.9 | 111.6 | 119.0 | 115.3 | 127.1 | 122.4 | 94.6 | 148.8 | 93.3 | | |
| jun | 101.8 | 78.2 | 116.7 | 100.5 | 109.4 | 109.8 | 117.5 | 102.1 | 127.2 | 120.8 | 96.6 | 144.2 | 91.9 | | |
| jul | | 81.4 | 92.5 | 99.3 | 108.2 | 103.6 | 120.8 | 114.2 | 124.5 | 119.2 | | | | | |
| aug | | 81.6 | 91.5 | 101.0 | 112.4 | 109.8 | 119.2 | 131.7 | 125.8 | 120.4 | | | | | |
| sep | | | 109.0 | 101.0 | 110.9 | | 119.9 | | 124.7 | | | | | | |
| 0410 | Metalle NACE 22 saisonbereinigt | | | | | Production of metals NACE 22 seasonally adjusted | | | | | Métallurgie NACE 22 désaisonné | | | | |
| | <i>EUR 12 = 100</i> | | | | | | | | | | | | | | |
| 1985 | 100.0 | 5.3 | 0.3 | 24.0 | 1.7 | 13.7 | 18.7 | 0.1 | 16.3 | 1.9 | 3.4 | 0.9 | 13.1 | | |
| | <i>1985 = 100</i> | | | | | | | | | | | | | | |
| 1989 | 108.7 | 102.9 | 117.4 | 105.7 | 109.2 | 100.6 | 104.8 | 115.5 | 112.8 | 103.4 | 117.8 | 112.3 | 125.0 | 105.3 | 110.4 |
| 1990 | 106.4 | 107.4 | 113.7 | 103.2 | 108.5 | 96.9 | 103.5 | 121.3 | 110.3 | 99.0 | 115.1 | | 121.8 | 104.6 | 113.9 |
| 1991 | 103.5 | 80.9 | 119.8 | 102.6 | 111.4 | 96.2 | 100.6 | 108.5 | 115.7 | 95.7 | 116.4 | | 110.5 | 96.7 | 115.8 |
| 1992 | 102.8 | 95.9 | 122.4 | 98.0 | 109.2 | | 98.4 | 97.7 | 115.4 | 90.1 | 116.8 | | 105.5 | 99.3 | 106.7 |
| 1992 III | 102.6 | 99.6 | 137.1 | 100.4 | 113.4 | 94.9 | 99.9 | 92.9 | 112.5 | 85.8 | 117.0 | | 106.9 | 98.1 | 107.0 |
| IV | 95.7 | 91.1 | 117.7 | 89.5 | 108.3 | | 93.6 | 95.6 | 109.1 | 90.2 | 115.6 | | 100.9 | 99.9 | 104.8 |
| 1993 I | 94.8 | 75.3 | 101.8 | 88.2 | 108.0 | | 88.9 | 100.8 | 109.0 | 92.9 | 119.4 | | 105.9 | 102.8 | 106.6 |
| II | 94.4 | 71.9 | 113.0 | 89.5 | 101.6 | | 89.4 | 109.9 | 108.8 | 96.5 | | | 107.7 | 102.8 | 106.1 |
| III | | | 123.2 | 90.1 | 107.0 | | 91.4 | | 111.1 | | | | 104.1 | 105.4 | |
| 1992 jul | 102.9 | 97.0 | 139.3 | 102.0 | 115.0 | 86.5 | 103.6 | 102.0 | 117.4 | 80.8 | 123.9 | | 107.0 | 100.1 | 106.5 |
| aug | 102.9 | 101.6 | 131.4 | 98.0 | 113.6 | 100.8 | 98.6 | 85.8 | 111.6 | 87.3 | 114.5 | | 110.9 | 98.4 | 104.9 |
| sep | 101.9 | 100.1 | 140.0 | 101.0 | 111.0 | 96.6 | 98.6 | 91.3 | 109.9 | 89.0 | 113.8 | | 103.9 | 96.5 | 109.1 |
| oct | 100.4 | 100.7 | 134.7 | 94.0 | 115.2 | | 98.1 | 96.5 | 111.5 | 95.9 | 119.6 | | 102.9 | 98.9 | 104.8 |
| nov | 96.7 | 90.4 | 111.1 | 89.6 | 105.9 | | 92.3 | 103.9 | 112.8 | 93.6 | 118.9 | | 102.8 | 100.4 | 105.4 |
| dec | 91.0 | 84.8 | 109.6 | 85.8 | 104.1 | | 91.0 | 86.2 | 104.1 | 81.7 | 108.5 | | 97.7 | 100.5 | 104.1 |
| 1993 jan | 94.4 | 72.0 | 97.7 | 86.0 | 108.3 | | 87.3 | 94.3 | 116.1 | 90.2 | 119.4 | | 109.1 | 100.0 | 105.4 |
| feb | 95.9 | 79.2 | 109.1 | 88.7 | 108.9 | | 90.0 | 99.8 | 108.2 | 94.8 | 117.1 | | 106.7 | 105.4 | 106.9 |
| mar | 94.2 | 76.5 | 99.1 | 89.5 | 106.4 | | 89.3 | 106.9 | 105.1 | 92.5 | 121.8 | | 101.1 | 103.2 | 106.9 |
| apr | 95.3 | 79.1 | 99.3 | 88.6 | 103.8 | | 90.6 | 117.4 | 108.7 | 93.9 | | | 108.5 | 102.2 | 104.9 |
| mai | 94.3 | 68.7 | 95.0 | 88.3 | 97.9 | | 90.6 | 106.7 | 106.5 | 101.4 | | | 114.9 | 102.9 | 105.8 |
| jun | 93.5 | 69.0 | 141.7 | 90.9 | 102.6 | | 86.9 | 107.5 | 110.8 | 93.6 | | | 99.8 | 104.0 | 107.6 |
| jul | | 70.5 | 125.7 | 88.6 | 106.8 | | 92.4 | 100.6 | 111.2 | 92.2 | | | | 104.4 | 106.2 |
| aug | | 73.1 | 118.8 | 92.5 | 103.9 | | 90.1 | 105.7 | 110.4 | 79.4 | | | | 103.8 | 105.3 |
| sep | | | 122.2 | 89.0 | 109.7 | | 90.8 | | 112.4 | | | | | 104.1 | 105.2 |

**PRODUKTION NACH
PRODUKT-BEREICHEN**

**PRODUCTION
BY BRANCH**

**PRODUCTION
PAR BRANCHE**

| | EUR | B | DK | D(*) | GR | E | F | IRL | I | L | NL | P | UK | USA | JAP |
|-------------|--|-------|-------|-------|-------|---|-------|-------|-------|-------|--|-------|-------|-------|-------|
| 0411 | Chemie NACE 25-26 saisonbereinigt | | | | | Chemicals NACE 25-26 seasonally adjusted | | | | | Chimie NACE 25-26 désaisonné | | | | |
| | <i>EUR 12 = 100</i> | | | | | | | | | | | | | | |
| 1985 | 100.0 | 3.9 | 1.0 | 27.8 | 0.8 | 8.3 | 16.7 | 1.7 | 15.6 | 0.0 | 4.9 | 1.4 | 17.1 | | |
| | <i>1985 = 100</i> | | | | | | | | | | | | | | |
| 1989 | 114.6 | 114.3 | 109.6 | 109.2 | 108.9 | 109.7 | 118.3 | 145.3 | 116.5 | 215.8 | 118.3 | 114.7 | 119.3 | 119.5 | 120.4 |
| 1990 | 115.9 | 117.2 | 111.8 | 111.8 | 109.6 | 109.7 | 120.1 | 149.6 | 117.4 | 195.7 | 116.8 | 122.4 | 118.3 | 122.3 | 126.2 |
| 1991 | 116.8 | 117.0 | 112.0 | 112.5 | 104.3 | 109.5 | 122.8 | 182.4 | 114.6 | 210.2 | 117.7 | 102.1 | 121.6 | 121.8 | 128.6 |
| 1992 | 120.0 | 130.9 | 120.5 | 114.3 | 101.5 | | 129.7 | 212.9 | 112.0 | 303.9 | 119.2 | 92.0 | 123.6 | 125.8 | 127.7 |
| 1992 III | 119.5 | 134.5 | 125.2 | 115.0 | 102.6 | 113.3 | 132.5 | 221.2 | 110.1 | 326.4 | 119.4 | 96.4 | 121.9 | 125.6 | 129.3 |
| IV | 117.8 | 129.1 | 117.0 | 110.3 | 98.8 | | 130.2 | 220.6 | 109.0 | 307.2 | 116.9 | 84.5 | 126.8 | 127.8 | 125.8 |
| 1993 I | 118.2 | 124.5 | 121.4 | 109.6 | 100.5 | | 131.1 | 227.3 | 111.4 | 297.0 | 113.8 | 86.5 | 128.2 | 127.7 | 123.4 |
| II | 119.2 | 126.5 | 118.2 | 112.2 | 107.2 | | 133.2 | 234.2 | 107.9 | 375.9 | 114.1 | 89.1 | 128.7 | 129.6 | 127.1 |
| III | | | 117.9 | 112.4 | 102.8 | | 131.6 | | 106.8 | | | | | 130.3 | 125.8 |
| 1992 jul | 120.4 | 134.7 | 133.5 | 115.5 | 104.6 | 112.9 | 131.0 | 207.1 | 113.2 | 274.6 | 120.5 | 98.6 | 123.4 | 125.4 | 131.8 |
| aug | 118.5 | 135.4 | 113.3 | 114.5 | 102.3 | 114.7 | 133.9 | 207.8 | 109.5 | 317.6 | 117.1 | 88.6 | 120.4 | 125.0 | 127.0 |
| sep | 119.4 | 132.2 | 129.1 | 115.0 | 101.4 | 112.8 | 131.9 | 233.0 | 108.8 | 360.8 | 121.0 | 100.0 | 121.8 | 126.5 | 128.8 |
| oct | 118.9 | 131.7 | 120.7 | 112.2 | 95.4 | | 130.4 | 235.5 | 110.8 | 327.1 | 120.6 | 88.6 | 125.5 | 127.0 | 128.1 |
| nov | 118.4 | 131.1 | 117.5 | 111.0 | 98.2 | | 130.4 | 227.2 | 111.9 | 291.9 | 119.4 | 83.9 | 125.1 | 128.5 | 126.3 |
| dec | 116.2 | 125.4 | 114.1 | 108.2 | 102.7 | | 130.4 | 201.4 | 104.6 | 305.5 | 111.5 | 81.1 | 129.5 | 128.0 | 123.1 |
| 1993 jan | 116.3 | 127.1 | 118.7 | 108.0 | 97.2 | | 128.1 | 245.1 | 111.0 | 246.4 | 111.8 | 85.2 | 122.8 | 127.6 | 121.6 |
| feb | 118.3 | 122.6 | 116.8 | 108.4 | 100.2 | | 133.0 | 224.7 | 113.2 | 285.8 | 115.4 | 83.7 | 128.4 | 127.3 | 125.2 |
| mar | 119.9 | 124.7 | 128.2 | 112.4 | 103.6 | | 132.4 | 220.2 | 109.9 | 354.1 | 114.5 | 89.3 | 132.8 | 128.5 | 123.5 |
| apr | 118.5 | 125.3 | 112.7 | 112.1 | 106.6 | | 132.8 | 235.0 | 105.8 | 355.7 | 111.7 | 90.8 | 128.5 | 128.8 | 129.5 |
| mai | 118.7 | 130.8 | 115.1 | 110.3 | 104.5 | | 133.2 | 235.7 | 109.3 | 322.8 | 115.9 | 89.9 | 129.2 | 129.5 | 125.7 |
| jun | 119.8 | 123.8 | 126.1 | 113.9 | 109.9 | | 133.6 | 236.4 | 108.7 | 447.7 | 114.9 | 87.5 | 128.5 | 130.5 | 126.1 |
| jul | | 125.7 | 116.0 | 111.6 | 98.6 | | 131.8 | 222.8 | 106.6 | 395.5 | 110.2 | | | 130.6 | 127.0 |
| aug | | 128.1 | 117.5 | 111.6 | 104.2 | | 131.9 | 231.4 | 109.2 | 270.6 | 110.2 | | | 130.5 | 124.8 |
| sep | | | 121.1 | 113.9 | 106.6 | | 130.2 | | 104.7 | | | | | 131.0 | 125.9 |
| 0412 | Metallverarbeitung NACE 31-37 saisonbereinigt | | | | | Processing of metal NACE 31-37 seasonally adjusted | | | | | Transformation des métaux NACE 31-37 désaisonné | | | | |
| | <i>EUR 12 = 100</i> | | | | | | | | | | | | | | |
| 1985 | 100.0 | 2.1 | 1.1 | 32.8 | 0.5 | 6.7 | 17.8 | 0.7 | 13.6 | 0.0 | 2.9 | 0.8 | 20.3 | | |
| | <i>1985 = 100</i> | | | | | | | | | | | | | | |
| 1989 | 119.1 | 110.6 | 109.2 | 115.9 | 98.3 | 143.1 | 116.1 | 179.4 | 125.5 | 116.7 | 104.5 | 120.9 | 119.8 | 120.3 | 127.3 |
| 1990 | 122.2 | 118.3 | 109.8 | 122.8 | 95.5 | 142.8 | 119.0 | 191.7 | 123.3 | 121.7 | 108.6 | 128.1 | 119.8 | 119.2 | 134.4 |
| 1991 | 119.7 | 113.9 | 110.1 | 125.5 | 101.1 | 137.6 | 116.1 | 186.9 | 115.3 | 126.0 | 109.7 | 126.3 | 110.9 | 116.3 | 138.5 |
| 1992 | 116.2 | 109.1 | 111.5 | 122.2 | 103.5 | 133.6 | 111.9 | 208.4 | 109.9 | 119.0 | 109.4 | 121.7 | 108.5 | 121.5 | 126.3 |
| 1992 III | 115.3 | 105.6 | 114.2 | 122.8 | 104.9 | 136.6 | 110.7 | 209.1 | 109.3 | 118.8 | 110.0 | 119.3 | 107.5 | 121.6 | 125.6 |
| IV | 111.5 | 106.7 | 108.0 | 115.4 | 103.8 | 123.6 | 108.4 | 212.4 | 105.8 | 114.7 | 107.6 | 118.3 | 110.0 | 125.1 | 120.7 |
| 1993 I | 107.8 | 103.3 | 106.5 | 108.1 | 102.6 | 120.0 | 105.3 | 228.1 | 104.0 | 117.0 | 107.6 | 112.6 | 110.6 | 128.7 | 122.9 |
| II | 106.9 | 100.6 | 105.1 | 106.8 | 102.0 | 118.6 | 102.3 | 226.3 | 103.5 | 112.1 | 105.1 | 107.7 | 113.9 | 130.3 | 118.7 |
| III | | | 109.7 | 108.4 | 99.0 | | 100.2 | | 102.3 | | | | | 132.0 | 119.4 |
| 1992 jul | 115.8 | 105.5 | 115.6 | 122.7 | 109.5 | 134.7 | 109.6 | 202.4 | 109.7 | 124.2 | 112.4 | 121.0 | 108.6 | 121.4 | 126.9 |
| aug | 114.8 | 104.8 | 111.2 | 122.3 | 109.0 | 141.4 | 109.8 | 206.8 | 111.8 | 112.3 | 108.4 | 118.5 | 107.4 | 122.4 | 121.0 |
| sep | 115.2 | 105.8 | 115.6 | 123.2 | 97.5 | 132.6 | 112.3 | 213.9 | 106.6 | 120.9 | 109.1 | 117.8 | 107.2 | 121.2 | 128.5 |
| oct | 113.7 | 107.1 | 111.0 | 119.7 | 103.2 | 124.4 | 110.6 | 212.9 | 107.4 | 123.5 | 111.3 | 123.4 | 108.1 | 124.0 | 123.2 |
| nov | 111.9 | 108.3 | 101.6 | 116.6 | 104.2 | 121.8 | 108.5 | 226.9 | 107.0 | 117.8 | 108.9 | 121.8 | 108.3 | 125.4 | 120.1 |
| dec | 109.0 | 104.9 | 112.0 | 110.6 | 104.1 | 125.1 | 106.3 | 199.8 | 102.5 | 102.3 | 101.8 | 110.3 | 113.3 | 126.0 | 119.0 |
| 1993 jan | 107.9 | 104.9 | 100.9 | 108.7 | 107.3 | 111.3 | 106.2 | 219.2 | 106.5 | 116.6 | 109.2 | 118.6 | 108.7 | 127.6 | 120.1 |
| feb | 107.3 | 104.2 | 104.7 | 106.4 | 101.7 | 121.4 | 105.4 | 224.2 | 104.2 | 116.7 | 106.4 | 111.4 | 111.4 | 128.5 | 122.1 |
| mar | 108.2 | 100.5 | 113.6 | 109.3 | 99.4 | 127.5 | 104.4 | 242.1 | 101.8 | 116.9 | 106.7 | 108.4 | 112.1 | 129.9 | 125.5 |
| apr | 106.5 | 104.1 | 107.6 | 106.6 | 101.9 | 117.6 | 102.8 | 235.0 | 100.8 | 111.3 | 104.6 | 105.1 | 112.5 | 130.0 | 119.6 |
| mai | 108.4 | 102.1 | 98.6 | 108.3 | 97.4 | 118.2 | 102.2 | 227.6 | 106.7 | 117.2 | 106.1 | 108.7 | 115.9 | 130.7 | 117.9 |
| jun | 105.9 | 96.4 | 109.3 | 105.4 | 105.8 | 119.8 | 101.7 | 218.7 | 101.3 | 106.2 | 105.0 | 108.0 | 113.5 | 130.6 | 118.5 |
| jul | | 96.7 | 113.7 | 105.8 | 104.5 | 119.0 | 102.3 | 219.1 | 103.2 | 119.3 | | | | 130.9 | 118.5 |
| aug | | 100.2 | 106.0 | 111.1 | 94.0 | 119.1 | 100.1 | 210.0 | 103.4 | 123.2 | | | | 132.9 | 119.2 |
| sep | | | 109.7 | 107.8 | 97.7 | | 99.3 | | 99.3 | | | | | 132.4 | 120.3 |

**PRODUKTION NACH
PRODUKT-BEREICHEN**

**PRODUCTION
BY BRANCH**

**PRODUCTION
PAR BRANCHE**

| | EUR | B | DK | D(*) | GR | E | F | IRL | I | L | NL | P | UK | USA | JAP |
|-------------|---|-------|-------|-------|-------|---|-------|-------|-------|-------|--|-------|-------|-------|-------|
| 0413 | Elektrotechnik NACE 34 saisonbereinigt | | | | | Electrical engineering NACE 34 seasonally adjusted | | | | | Construction électrique NACE 34 désaisonné | | | | |
| | <i>EUR 12 = 100</i> | | | | | | | | | | | | | | |
| 1985 | 100.0 | 2.0 | 0.8 | 34.3 | 0.5 | 5.7 | 17.4 | 0.8 | 14.1 | 0.0 | 4.7 | 0.9 | 18.0 | | |
| | <i>1985 = 100</i> | | | | | | | | | | | | | | |
| 1989 | 118.4 | 106.2 | 120.3 | 120.2 | 85.6 | 160.4 | 107.8 | 212.5 | 122.2 | 117.5 | 126.6 | 117.7 | 119.2 | 139.3 | |
| 1990 | 121.9 | 115.7 | 120.7 | 127.3 | 80.6 | 154.5 | 113.6 | 233.5 | 119.5 | 126.8 | 100.7 | 141.1 | 116.5 | 119.6 | 147.6 |
| 1991 | 120.9 | 113.6 | 119.1 | 132.2 | 90.1 | 146.3 | 111.2 | 250.4 | 114.5 | 136.9 | 100.7 | 145.8 | 108.8 | 121.2 | 158.7 |
| 1992 | 116.8 | 106.4 | 119.8 | 131.1 | 91.3 | | 108.2 | 281.6 | 107.9 | 139.0 | 101.2 | 149.2 | 104.4 | 128.7 | 144.2 |
| 1992 III | 116.0 | 106.1 | 118.1 | 131.1 | 84.9 | 137.7 | 108.3 | 282.4 | 104.5 | 134.9 | 101.2 | 151.5 | 103.8 | 129.5 | 144.0 |
| IV | 113.8 | 105.8 | 120.2 | 126.4 | 95.1 | | 107.2 | 290.4 | 106.5 | 146.8 | 100.4 | 140.3 | 106.8 | 133.3 | 136.4 |
| 1993 I | 112.7 | 102.2 | 117.2 | 122.8 | 98.1 | | 106.3 | 296.0 | 106.7 | 130.2 | 101.3 | 128.6 | 107.1 | 136.4 | 141.7 |
| II | 111.4 | 103.5 | 114.0 | 120.3 | 101.3 | | 103.4 | 316.3 | 105.4 | 138.9 | 96.4 | 138.8 | 110.5 | 139.4 | 141.5 |
| III | | | 118.0 | 122.9 | 104.0 | | 103.8 | | 105.3 | | | | | 143.1 | 145.7 |
| 1992 jul | 115.7 | 102.6 | 125.5 | 129.9 | 95.5 | 134.0 | 107.4 | 272.6 | 105.4 | 141.8 | 104.6 | 159.0 | 102.8 | 129.3 | 146.1 |
| aug | 116.4 | 108.9 | 113.9 | 133.6 | 81.9 | 142.5 | 108.6 | 267.6 | 108.9 | 110.9 | 98.8 | 154.7 | 105.5 | 129.5 | 139.6 |
| sep | 115.6 | 105.6 | 116.9 | 130.0 | 78.8 | 133.0 | 108.6 | 303.4 | 103.6 | 149.1 | 100.3 | 144.0 | 103.0 | 129.8 | 146.2 |
| oct | 115.5 | 105.2 | 116.2 | 129.2 | 90.5 | | 107.1 | 281.0 | 108.1 | 145.0 | 107.7 | 152.8 | 106.0 | 131.7 | 140.5 |
| nov | 114.6 | 107.2 | 104.4 | 128.0 | 94.9 | | 106.5 | 302.2 | 109.2 | 147.8 | 101.4 | 140.9 | 106.0 | 133.9 | 134.9 |
| dec | 111.2 | 104.3 | 137.3 | 122.4 | 99.3 | | 108.2 | 282.6 | 101.8 | 148.1 | 89.7 | 127.1 | 107.1 | 134.3 | 135.1 |
| 1993 jan | 113.9 | 107.4 | 110.6 | 124.9 | 106.0 | | 107.0 | 284.1 | 105.1 | 126.5 | 101.7 | 136.3 | 108.2 | 134.8 | 136.5 |
| feb | 112.2 | 102.5 | 110.9 | 121.7 | 92.6 | | 106.3 | 273.0 | 106.0 | 134.5 | 99.4 | 124.1 | 107.9 | 136.3 | 140.2 |
| mar | 112.3 | 96.1 | 128.8 | 121.9 | 95.9 | | 104.9 | 329.8 | 107.6 | 130.8 | 101.8 | 126.3 | 105.5 | 138.0 | 146.1 |
| apr | 111.1 | 103.5 | 117.5 | 119.5 | 106.9 | | 104.4 | 315.4 | 104.0 | 134.7 | 94.6 | 133.5 | 108.1 | 138.5 | 140.2 |
| mai | 111.4 | 109.6 | 106.9 | 120.6 | 93.0 | | 102.9 | 309.4 | 106.7 | 144.1 | 97.0 | 142.9 | 111.5 | 139.5 | 140.5 |
| jun | 111.0 | 98.1 | 117.7 | 120.5 | 106.7 | | 102.9 | 325.6 | 104.7 | 139.1 | 97.2 | 138.4 | 111.1 | 139.9 | 142.9 |
| jul | | 96.5 | 122.9 | 119.0 | 112.4 | | 103.4 | 302.0 | 107.4 | 135.4 | 98.1 | | | 141.3 | 143.7 |
| aug | | 108.6 | 112.0 | 125.6 | 92.2 | | 103.9 | 287.4 | 107.1 | 128.9 | 97.5 | | | 143.7 | 145.9 |
| sep | | | 119.9 | 123.3 | 100.8 | | 104.0 | | 103.4 | | | | | 143.9 | 146.8 |
| 0414 | Fahrzeugbau NACE 35-36 saisonbereinigt | | | | | Transport equipment NACE 35-36 seasonally adjusted | | | | | Matériel de transport NACE 35-36 désaisonné | | | | |
| | <i>EUR 12 = 100</i> | | | | | | | | | | | | | | |
| 1985 | 100.0 | 2.2 | 0.7 | 34.5 | 0.7 | 9.1 | 21.0 | 0.1 | 13.0 | 0.0 | 2.0 | 0.7 | 15.5 | | |
| | <i>1985 = 100</i> | | | | | | | | | | | | | | |
| 1989 | 124.3 | 130.0 | 106.9 | 114.6 | 126.7 | 149.8 | 126.9 | 116.4 | 140.9 | 158.2 | 110.7 | 111.6 | 126.6 | 119.4 | 115.9 |
| 1990 | 126.9 | 135.1 | 111.3 | 120.9 | 136.2 | 151.0 | 126.6 | 115.0 | 140.3 | 158.1 | 114.5 | 109.8 | 125.6 | 116.5 | 125.5 |
| 1991 | 125.8 | 129.6 | 123.3 | 124.0 | 152.6 | 151.5 | 127.4 | 103.8 | 133.8 | 138.9 | 114.4 | 107.6 | 114.9 | 110.9 | 126.1 |
| 1992 | 122.4 | 127.8 | 126.2 | 124.7 | 151.1 | | 124.4 | 97.2 | 124.9 | 108.5 | 116.1 | 102.1 | 113.0 | 111.8 | 125.4 |
| 1992 III | 121.9 | 119.5 | 114.4 | 125.4 | 146.3 | 151.4 | 122.7 | 93.3 | 123.5 | 117.3 | 117.8 | 99.6 | 113.1 | 109.6 | 125.7 |
| IV | 116.9 | 122.4 | 117.3 | 117.9 | 150.3 | | 120.0 | 96.5 | 119.0 | 90.6 | 114.3 | 99.6 | 114.9 | 113.5 | 122.5 |
| 1993 I | 105.7 | 124.0 | 113.9 | 98.8 | 136.7 | | 112.9 | 94.8 | 107.1 | 88.6 | 105.4 | 92.4 | 114.1 | 117.9 | 125.3 |
| II | 105.4 | 121.2 | 110.3 | 100.6 | 127.3 | | 112.1 | 87.9 | 102.3 | 81.5 | 105.4 | 87.7 | 118.3 | 114.8 | 114.3 |
| III | | | 114.2 | 103.0 | 125.5 | | 106.8 | | 102.9 | | | | | 110.6 | 115.5 |
| 1992 jul | 124.9 | 120.9 | 122.6 | 127.2 | 149.8 | 151.2 | 119.6 | 97.9 | 126.2 | 97.5 | 122.6 | 104.7 | 119.2 | 110.2 | 129.1 |
| aug | 116.9 | 116.8 | 109.6 | 121.2 | 157.8 | 141.3 | 121.5 | 94.9 | 123.3 | 132.1 | 116.9 | 97.6 | 107.7 | 112.7 | 118.9 |
| sep | 124.2 | 121.0 | 113.8 | 127.5 | 134.1 | 157.2 | 127.6 | 86.9 | 121.8 | 127.4 | 113.1 | 99.8 | 112.4 | 107.5 | 129.5 |
| oct | 121.7 | 123.5 | 112.2 | 124.6 | 150.4 | | 129.8 | 97.5 | 121.9 | 92.2 | 116.0 | 98.4 | 113.5 | 112.1 | 121.3 |
| nov | 116.3 | 124.9 | 100.4 | 117.4 | 151.8 | | 123.5 | 99.8 | 122.4 | 94.7 | 117.0 | 105.2 | 107.5 | 113.7 | 123.6 |
| dec | 113.8 | 119.7 | 136.2 | 112.5 | 151.2 | | 111.5 | 91.4 | 112.0 | 90.1 | 110.2 | 96.0 | 122.6 | 114.9 | 123.0 |
| 1993 jan | 101.8 | 116.9 | 108.0 | 93.7 | 141.0 | | 114.1 | 100.2 | 104.7 | 96.5 | 109.8 | 93.9 | 106.5 | 117.9 | 119.3 |
| feb | 105.5 | 125.6 | 106.9 | 96.6 | 139.5 | | 112.6 | 96.0 | 112.9 | 75.4 | 104.3 | 88.7 | 114.4 | 117.6 | 126.4 |
| mar | 109.4 | 128.5 | 124.4 | 106.2 | 131.9 | | 113.8 | 89.2 | 101.4 | 89.7 | 102.4 | 95.1 | 120.1 | 117.9 | 128.3 |
| apr | 105.8 | 126.5 | 112.7 | 101.6 | 123.5 | | 112.3 | 93.5 | 96.5 | 93.7 | 105.2 | 85.7 | 116.4 | 115.6 | 118.1 |
| mai | 107.1 | 120.8 | 103.5 | 102.7 | 128.9 | | 112.8 | 90.1 | 108.6 | 75.3 | 108.2 | 88.4 | 117.1 | 115.6 | 117.4 |
| jun | 103.3 | 117.6 | 113.6 | 97.5 | 128.5 | | 110.8 | 80.7 | 96.9 | 75.5 | 103.5 | 87.1 | 120.5 | 113.5 | 107.1 |
| jul | | 116.6 | 118.6 | 100.5 | 133.3 | | 111.8 | 93.5 | 103.0 | 97.5 | | | | 108.8 | 114.6 |
| aug | | 118.9 | 106.9 | 108.1 | 124.9 | | 108.0 | 90.4 | 95.4 | 97.8 | | | | 112.1 | 114.1 |
| sep | | | 116.5 | 102.0 | 119.8 | | 100.8 | | 100.9 | | | | | 111.3 | 117.6 |

**PRODUKTION NACH
PRODUKT-BEREICHEN**

**PRODUCTION
BY BRANCH**

PRODUCTION PAR BRANCHE

| | EUR | B | DK | D(*) | GR | E | F | IRL | I | L | NL | P | UK | USA | JAP |
|-------------|---|-------|------|-------|-------|---|-------|-------|-------|-------|---|-------|-------|-------|------|
| 0415 | Eisen- und Stahlindustrie NACE 221 saisonbereinigt | | | | | Iron and steel NACE 221 seasonally adjusted <i>1985 = 100</i> | | | | | Sidérurgie NACE 221 désaisonné | | | | |
| 1989 | 107.3 | 102.3 | | 105.3 | | 95.4 | 103.1 | | 113.6 | 101.0 | | 113.2 | 138.4 | | |
| 1990 | 103.6 | 108.3 | | 98.9 | | 92.4 | 99.8 | | 112.1 | 97.9 | | 107.9 | 131.5 | | |
| 1991 | 101.9 | 107.5 | | 98.3 | | 91.9 | 97.0 | | 114.8 | 94.0 | | 89.9 | 121.6 | | |
| 1992 | 100.6 | 98.0 | | 93.3 | | | 93.6 | | 113.5 | 87.3 | | 115.9 | 117.5 | | |
| 1992 III | 98.6 | 105.8 | | 96.3 | | 88.3 | 94.4 | | 108.1 | 82.0 | | 106.4 | 121.6 | | |
| IV | 91.3 | 90.3 | | 83.1 | | | 87.5 | | 105.9 | 87.8 | | 117.2 | 111.4 | | |
| 1993 I | 93.7 | 97.1 | | 84.4 | | | 82.7 | | 107.9 | 90.0 | | 112.0 | 117.7 | | |
| II | 96.4 | 94.9 | | 88.0 | | | 87.1 | | 106.1 | 93.5 | | 115.1 | 124.3 | | |
| III | | | | 89.0 | | | 87.0 | | 111.4 | | | | | | |
| 1992 jul | 96.6 | 105.9 | | 96.6 | | 77.0 | 96.0 | | 112.3 | 77.1 | | 103.9 | 121.1 | | |
| aug | 100.5 | 109.8 | | 95.8 | | 94.6 | 95.4 | | 107.8 | 82.9 | | 101.7 | 128.3 | | |
| sep | 97.9 | 101.0 | | 96.5 | | 91.1 | 92.9 | | 104.9 | 85.6 | | 114.2 | 116.9 | | |
| oct | 96.1 | 102.9 | | 88.0 | | | 90.9 | | 107.4 | 93.7 | | 123.8 | 115.3 | | |
| nov | 92.2 | 89.2 | | 82.9 | | | 86.4 | | 108.9 | 90.8 | | 117.6 | 113.4 | | |
| dec | 86.7 | 80.5 | | 79.8 | | | 85.3 | | 101.9 | 79.2 | | 112.5 | 107.2 | | |
| 1993 jan | 92.4 | 89.7 | | 82.4 | | | 78.5 | | 115.8 | 87.7 | | 100.8 | 122.3 | | |
| feb | 94.7 | 101.6 | | 85.5 | | | 83.1 | | 103.4 | 91.9 | | 118.2 | 118.9 | | |
| mar | 93.7 | 98.7 | | 85.2 | | | 85.5 | | 104.9 | 89.2 | | 118.3 | 111.4 | | |
| apr | 97.4 | 105.2 | | 86.6 | | | 88.3 | | 106.8 | 91.2 | | 110.6 | 127.2 | | |
| mai | 95.8 | 92.1 | | 86.9 | | | 86.7 | | 102.8 | 98.5 | | 118.6 | 130.0 | | |
| jun | 95.7 | 87.7 | | 89.8 | | | 85.8 | | 108.3 | 90.6 | | 115.8 | 116.6 | | |
| jul | | 98.5 | | 87.8 | | | 88.2 | | 110.9 | 88.5 | | | | | |
| aug | | 96.0 | | 92.7 | | | 86.5 | | 112.9 | 74.4 | | | | | |
| sep | | | | 86.4 | | | 87.3 | | 109.7 | | | | | | |
| 0416 | Textilien NACE 43 saisonbereinigt | | | | | Textiles NACE 43 seasonally adjusted <i>EUR 12 = 100</i> <i>1985 = 100</i> | | | | | Textiles NACE 43 désaisonné | | | | |
| 1985 | 100.0 | 3.3 | 0.8 | 13.1 | 4.0 | 9.0 | 16.1 | 0.6 | 33.7 | 0.0 | 1.8 | 6.3 | 10.8 | | |
| 1989 | 105.2 | 104.5 | 95.2 | 98.8 | 103.6 | 109.5 | 92.5 | 111.1 | 116.9 | | 97.2 | 107.8 | 97.0 | 111.8 | 93.6 |
| 1990 | 103.4 | 112.4 | 86.9 | 100.2 | 99.7 | 106.5 | 88.7 | 119.1 | 113.6 | | 98.8 | 114.5 | 92.4 | 108.2 | 90.8 |
| 1991 | 100.3 | 104.5 | 87.4 | 98.7 | 90.7 | 99.5 | 83.8 | 118.9 | 114.3 | | 97.9 | 112.2 | 85.6 | 108.0 | 89.2 |
| 1992 | 97.1 | 106.7 | 84.4 | 91.0 | 83.0 | | 82.4 | 125.3 | 112.3 | | 90.2 | 103.3 | 85.2 | 116.7 | 85.8 |
| 1992 III | 95.6 | 108.7 | 86.2 | 91.5 | 82.1 | 96.3 | 82.2 | 128.1 | 108.8 | | 90.0 | 103.7 | 84.0 | 118.0 | 85.7 |
| IV | 93.3 | 102.9 | 79.4 | 84.5 | 78.4 | | 79.9 | 125.4 | 109.3 | | 86.0 | 98.3 | 85.3 | 117.7 | 82.9 |
| 1993 I | 91.0 | 98.7 | 74.0 | 81.9 | 76.2 | | 75.6 | 129.7 | 107.8 | | 87.7 | 89.1 | 87.2 | 118.9 | 79.8 |
| II | 89.3 | 96.9 | 71.6 | 80.2 | 78.8 | | 76.1 | 126.5 | 105.1 | | 86.2 | 88.2 | 86.3 | 118.3 | 76.8 |
| III | | | 78.4 | 80.7 | 79.9 | | 76.9 | | 104.5 | | | | | 119.2 | 77.0 |
| 1992 jul | 96.5 | 104.5 | 90.3 | 94.0 | 77.6 | 95.4 | 81.4 | 131.3 | 112.1 | | 96.4 | 107.6 | 84.6 | 119.7 | 86.4 |
| aug | 95.9 | 109.0 | 80.1 | 91.5 | 78.4 | 98.4 | 86.4 | 124.2 | 108.4 | | 86.2 | 104.4 | 84.0 | 116.7 | 85.4 |
| sep | 94.6 | 111.6 | 88.7 | 89.1 | 81.7 | 98.2 | 78.3 | 128.4 | 109.1 | | 87.3 | 101.8 | 84.1 | 118.0 | 85.3 |
| oct | 96.3 | 103.8 | 80.0 | 85.9 | 77.2 | | 80.3 | 119.3 | 116.3 | | 87.8 | 100.6 | 85.2 | 116.4 | 84.1 |
| nov | 93.9 | 102.3 | 77.2 | 85.1 | 85.2 | | 79.3 | 131.3 | 110.2 | | 86.4 | 99.0 | 85.5 | 118.8 | 82.5 |
| dec | 89.9 | 103.5 | 81.0 | 82.2 | 73.5 | | 76.4 | 125.5 | 102.9 | | 84.2 | 95.2 | 85.6 | 117.6 | 82.4 |
| 1993 jan | 91.3 | 98.1 | 71.6 | 81.9 | 75.4 | | 75.8 | 135.0 | 109.3 | | 87.4 | 86.1 | 86.9 | 119.3 | 81.8 |
| feb | 90.6 | 100.1 | 73.5 | 81.7 | 73.8 | | 75.0 | 129.8 | 107.2 | | 87.2 | 87.2 | 86.0 | 119.1 | 79.5 |
| mar | 90.7 | 98.3 | 76.1 | 80.3 | 78.9 | | 73.0 | 125.2 | 107.2 | | 88.8 | 92.6 | 88.2 | 118.1 | 78.6 |
| apr | 88.7 | 98.1 | 66.8 | 79.4 | 79.1 | | 73.8 | 119.9 | 103.3 | | 86.1 | 93.3 | 84.8 | 116.4 | 77.7 |
| mai | 90.4 | 96.1 | 68.8 | 81.3 | 76.6 | | 76.2 | 126.0 | 107.5 | | 85.9 | 87.0 | 90.3 | 119.1 | 76.3 |
| jun | 88.4 | 95.9 | 78.7 | 79.1 | 81.1 | | 75.3 | 132.4 | 105.3 | | 86.7 | 83.1 | 84.2 | 119.4 | 76.5 |
| jul | | 103.4 | 76.3 | 78.2 | 78.3 | | 80.9 | 129.2 | 107.0 | | | | | 118.7 | 76.8 |
| aug | | 107.8 | 73.3 | 86.2 | 78.1 | | 77.8 | 125.2 | 105.4 | | | | | 119.5 | 77.2 |
| sep | | | 84.5 | 79.3 | 81.9 | | 74.9 | | 106.7 | | | | | 118.7 | 76.5 |

**PRODUKTION NACH
PRODUKT-BEREICHEN**

**PRODUCTION
BY BRANCH**

PRODUCTION PAR BRANCHE

| | EUR | B | DK | D(*) | GR | E | F | IRL | I | L | NL | P | UK | USA | JAP |
|-------------|---|-------|-------|-------|-------|---|-------|-------|-------|-------|---|-------|-------|-------|-------|
| 0417 | Nahrungsmittel, usw NACE 41-42 saisonbereinigt | | | | | Food, drink and tobacco NACE 41-42 seasonally adjusted | | | | | Produits alimentaires, etc NACE 41-42 désaisonné | | | | |
| | <i>EUR 12 = 100</i> | | | | | | | | | | | | | | |
| | <i>1985 = 100</i> | | | | | | | | | | | | | | |
| 1985 | 100.0 | 3.2 | 2.3 | 18.0 | 2.0 | 11.3 | 23.2 | 2.0 | 13.4 | 0.0 | 5.3 | 2.5 | 16.2 | | |
| 1989 | 111.5 | 112.4 | 104.3 | 110.9 | 103.7 | 108.2 | 108.4 | 123.6 | 125.4 | 102.9 | 112.7 | 129.0 | 105.7 | 107.6 | 104.7 |
| 1990 | 114.6 | 117.3 | 107.3 | 123.0 | 99.6 | 113.2 | 111.3 | 127.4 | 114.2 | 105.9 | 117.8 | 137.0 | 106.4 | 108.7 | 105.3 |
| 1991 | 117.8 | 120.5 | 114.7 | 131.7 | 104.7 | 114.6 | 113.5 | 132.6 | 115.5 | 111.3 | 120.2 | 138.7 | 106.2 | 109.7 | 106.5 |
| 1992 | 118.8 | 121.1 | 114.2 | 130.2 | 110.5 | | 114.1 | 142.4 | 117.1 | 112.2 | 123.3 | 129.0 | 107.8 | 110.6 | 105.8 |
| 1992 III | 118.1 | 120.6 | 118.0 | 130.3 | 113.9 | 111.3 | 113.6 | 149.3 | 114.3 | 116.6 | 124.0 | 117.7 | 108.5 | 111.5 | 106.6 |
| IV | 118.7 | 121.3 | 113.8 | 127.1 | 106.2 | | 115.2 | 143.8 | 120.7 | 107.9 | 121.5 | 128.5 | 107.9 | 111.1 | 103.7 |
| 1993 I | 119.1 | 120.0 | 112.4 | 128.8 | 102.6 | | 114.6 | 145.7 | 123.9 | 103.7 | 123.4 | 131.3 | 107.7 | 110.9 | 102.8 |
| II | 117.9 | 113.8 | 108.3 | 129.2 | 108.4 | | 113.6 | 148.1 | 116.8 | 108.6 | 124.0 | 131.4 | 105.9 | 110.0 | 107.9 |
| III | | | 113.0 | 129.1 | 111.1 | | 116.0 | | 118.0 | | | | | 111.1 | 104.3 |
| 1992 jul | 116.2 | 105.7 | 116.1 | 129.0 | 129.4 | 123.3 | 109.9 | 145.8 | 109.0 | 128.1 | 116.0 | 134.1 | 105.0 | 110.3 | 115.9 |
| aug | 111.2 | 118.1 | 121.1 | 130.6 | 191.1 | 94.3 | 102.8 | 148.4 | 95.0 | 116.3 | 110.0 | 126.3 | 103.0 | 119.6 | 97.4 |
| sep | 125.3 | 128.7 | 126.1 | 135.0 | 185.5 | 120.6 | 113.2 | 150.1 | 135.6 | 110.0 | 126.0 | 138.7 | 111.0 | 117.8 | 103.0 |
| oct | 130.0 | 129.8 | 122.1 | 145.5 | 121.3 | | 118.3 | 162.0 | 139.8 | 104.4 | 134.0 | 125.7 | 116.0 | 118.4 | 108.3 |
| nov | 127.2 | 137.5 | 114.1 | 137.5 | 104.4 | | 118.4 | 150.5 | 130.4 | 104.9 | 134.0 | 125.3 | 120.0 | 111.3 | 106.2 |
| dec | 114.8 | 108.9 | 110.1 | 127.1 | 82.2 | | 117.2 | 129.4 | 102.2 | 103.2 | 129.0 | 118.6 | 107.0 | 105.9 | 122.0 |
| 1993 jan | 113.0 | 117.0 | 99.1 | 123.4 | 68.4 | | 113.1 | 126.0 | 123.8 | 101.9 | 119.0 | 121.5 | 98.0 | 106.1 | 83.1 |
| feb | 113.4 | 116.7 | 102.1 | 117.0 | 78.5 | | 110.3 | 134.0 | 123.8 | 90.4 | 119.0 | 123.6 | 106.0 | 107.2 | 90.4 |
| mar | 118.8 | 113.3 | 118.1 | 128.6 | 78.5 | | 116.1 | 142.2 | 121.5 | 98.0 | 119.0 | 127.6 | 111.0 | 106.6 | 106.4 |
| apr | 115.7 | 112.4 | 103.1 | 125.8 | 86.4 | | 118.1 | 152.4 | 111.3 | 111.1 | 125.0 | 132.2 | 103.0 | 105.6 | 113.4 |
| mai | 116.2 | 115.3 | 101.1 | 124.3 | 95.7 | | 117.5 | 161.1 | 115.7 | 124.2 | 124.0 | 128.5 | 103.0 | 107.9 | 105.8 |
| jun | 118.5 | 121.1 | 122.1 | 128.2 | 109.7 | | 116.6 | 153.8 | 113.9 | 118.8 | 124.0 | 137.8 | 105.0 | 113.4 | 113.7 |
| jul | | 98.8 | 111.1 | 126.4 | 116.7 | | 109.7 | 147.5 | 111.6 | 120.7 | | | | 110.6 | 113.1 |
| aug | | 119.0 | 120.1 | 128.6 | 181.6 | | 107.9 | 155.5 | 94.8 | 105.0 | | | | 118.1 | 95.1 |
| sep | | | 122.1 | 137.6 | 183.6 | | 116.1 | | 141.1 | | | | | 119.1 | 101.3 |
| 0418 | Bekleidung NACE 453+454+456 saisonbereinigt | | | | | Clothing NACE 453+454+456 seasonally adjusted | | | | | Habillement NACE 453+454+456 désaisonné | | | | |
| | <i>EUR 12 = 100</i> | | | | | | | | | | | | | | |
| | <i>1985 = 100</i> | | | | | | | | | | | | | | |
| 1985 | 100.0 | 2.2 | 0.9 | 18.0 | 1.8 | 9.5 | 17.6 | 0.7 | 30.3 | 0.0 | 1.2 | 2.8 | 14.5 | | |
| 1989 | 90.2 | 109.9 | 68.0 | 88.2 | 89.6 | 103.1 | 79.2 | 89.3 | 96.8 | | 111.3 | 102.6 | 101.0 | | |
| 1990 | 90.0 | 120.9 | 67.6 | 87.1 | 89.1 | 105.3 | 76.4 | 90.9 | 95.6 | | 117.4 | 113.3 | 102.3 | | |
| 1991 | 87.3 | 128.6 | 68.7 | 86.5 | 92.8 | 97.9 | 72.1 | 79.2 | 95.6 | | 120.9 | 114.0 | 93.1 | | |
| 1992 | 83.9 | 130.6 | 72.2 | 76.9 | 89.6 | | 65.7 | 77.0 | 100.2 | | 111.1 | 111.0 | 93.8 | | |
| 1992 III | 84.0 | 129.4 | 76.7 | 76.9 | 90.5 | 88.3 | 65.2 | 75.9 | 98.4 | | 115.7 | 115.2 | 95.9 | | |
| IV | 80.5 | 128.6 | 71.0 | 73.0 | 84.8 | | 62.3 | 72.8 | 94.9 | | 106.0 | 107.3 | 94.9 | | |
| 1993 I | 78.2 | 128.9 | 61.1 | 70.4 | 92.7 | | 61.0 | 69.0 | 90.6 | | 115.6 | 109.2 | 97.1 | | |
| II | 75.5 | 140.3 | 55.6 | 69.9 | 86.1 | | 60.1 | 75.8 | 84.2 | | | 95.9 | 95.9 | | |
| III | | | 55.6 | 68.0 | 86.6 | | | | 84.5 | | | | | | |
| 1992 jul | 86.7 | 134.7 | 76.5 | 77.0 | 101.0 | 94.1 | 65.6 | 79.4 | 106.9 | | 127.7 | 128.2 | 93.1 | | |
| aug | 84.2 | 128.1 | 63.5 | 79.0 | 87.2 | 87.0 | 65.2 | 81.0 | 95.1 | | 113.1 | 101.1 | 97.6 | | |
| sep | 81.3 | 126.0 | 85.8 | 74.2 | 84.9 | 83.8 | 64.9 | 67.5 | 92.0 | | 106.9 | 116.7 | 96.7 | | |
| oct | 80.5 | 126.0 | 73.5 | 70.5 | 79.2 | | 62.7 | 73.0 | 97.8 | | 107.6 | 113.1 | 96.0 | | |
| nov | 81.5 | 136.8 | 69.7 | 71.9 | 88.9 | | 62.3 | 72.6 | 97.0 | | 110.2 | 106.8 | 96.4 | | |
| dec | 79.6 | 122.8 | 67.4 | 74.7 | 83.1 | | 61.9 | 73.4 | 89.9 | | 100.9 | 103.1 | 93.5 | | |
| 1993 jan | 81.3 | 136.1 | 55.5 | 72.4 | 88.6 | | 62.1 | 70.6 | 95.8 | | 111.0 | 113.4 | 100.1 | | |
| feb | 77.9 | 130.5 | 61.4 | 71.8 | 94.5 | | 61.5 | 70.7 | 88.8 | | 111.3 | 106.3 | 96.4 | | |
| mar | 74.6 | 121.4 | 65.2 | 68.5 | 90.5 | | 60.6 | 67.1 | 84.6 | | 122.6 | 106.8 | 95.4 | | |
| apr | 74.7 | 125.1 | 56.5 | 67.5 | 86.5 | | 60.5 | 69.2 | 85.1 | | 103.1 | 99.3 | 94.6 | | |
| mai | 74.9 | 145.2 | 47.7 | 71.9 | 82.9 | | 60.0 | 72.7 | 79.8 | | 107.1 | 98.4 | 96.6 | | |
| jun | 76.0 | 148.2 | 59.1 | 70.1 | 86.7 | | 59.5 | 83.9 | 84.2 | | | 91.8 | 96.0 | | |
| jul | | 143.1 | 57.5 | 69.1 | 85.7 | | | 78.0 | 85.5 | | | | | | |
| aug | | 137.2 | 55.8 | 70.9 | 85.3 | | | 74.7 | 86.7 | | | | | | |
| sep | | | 50.4 | 64.4 | 87.6 | | | | 79.0 | | | | | | |

**PRODUKTION NACH
PRODUKT-BEREICHEN**

**PRODUCTION
BY BRANCH**

PRODUCTION PAR BRANCHE

| | EUR | B | DK | D(*) | GR | E | F | IRL | I | L | NL | P | UK | USA | JAP |
|-------------|--|-------|-------|-------|-------|---|-------|-------------------|-------|-----|---|-------|-------|-------|-----|
| 0419 | Schuhe NACE 451-452 saisonbereinigt | | | | | Footwear NACE 451-452 seasonally adjusted <i>EUR 12 = 100</i> | | | | | Chaussures NACE 451-452 désaisonné | | | | |
| 1985 | 100.0 | 0.3 | 0.5 | 8.9 | 1.1 | 11.7 | 16.9 | 0.3 | 45.0 | 0.0 | 0.7 | 3.5 | 10.5 | | |
| | | | | | | | | <i>1985 = 100</i> | | | | | | | |
| 1989 | 81.8 | 74.3 | 85.4 | 74.0 | 77.9 | 63.2 | 80.8 | | 85.4 | | 66.4 | 130.0 | 91.8 | 83.2 | |
| 1990 | 82.0 | 68.3 | 95.3 | 68.7 | 59.0 | 62.7 | 84.0 | | 86.5 | | 65.3 | 138.0 | 91.3 | 79.8 | |
| 1991 | 76.0 | 61.9 | 99.7 | 65.5 | 52.0 | 58.6 | 78.9 | | 79.4 | | 64.7 | 137.1 | 81.8 | 69.1 | |
| 1992 | 76.7 | 59.8 | 104.4 | 56.6 | 46.4 | | 75.8 | | 79.9 | | 54.1 | 136.9 | 77.8 | 73.7 | |
| 1992 III | 74.6 | 60.6 | 109.1 | 52.9 | 49.7 | 58.4 | 74.6 | | 83.2 | | 56.8 | 138.8 | 76.8 | 75.1 | |
| IV | 73.4 | 59.9 | 113.2 | 50.7 | 45.7 | | 75.6 | | 77.1 | | 50.0 | 145.1 | 77.9 | 78.4 | |
| 1993 I | 73.5 | 47.9 | 90.2 | 50.1 | 54.3 | | 72.2 | | 77.1 | | 63.8 | 131.7 | 76.0 | 80.3 | |
| II | 77.1 | 43.7 | 102.9 | 52.4 | 60.5 | | 69.8 | | 83.1 | | 57.2 | 129.7 | 80.9 | 79.8 | |
| III | | | 122.4 | 49.4 | 52.5 | | 71.6 | | 80.2 | | | | | 81.3 | |
| 1992 jul | 74.7 | 61.3 | 102.2 | 59.2 | 48.9 | 60.5 | 72.5 | | 81.6 | | 71.2 | 140.3 | 77.7 | 75.6 | |
| aug | 75.1 | 58.7 | 109.3 | 49.8 | 45.0 | 56.7 | 76.7 | | 82.0 | | 50.5 | 134.4 | 75.4 | 74.2 | |
| sep | 75.5 | 61.1 | 114.3 | 51.6 | 53.6 | 57.5 | 74.4 | | 85.5 | | 52.9 | 138.4 | 76.5 | 75.5 | |
| oct | 74.8 | 55.0 | 113.3 | 49.7 | 44.9 | | 74.6 | | 80.9 | | 49.0 | 140.1 | 76.5 | 77.7 | |
| nov | 74.9 | 61.2 | 100.0 | 51.5 | 44.2 | | 76.3 | | 79.3 | | 50.8 | 152.2 | 78.0 | 79.6 | |
| dec | 71.7 | 61.1 | 124.1 | 50.7 | 47.0 | | 76.5 | | 72.0 | | 48.7 | 137.1 | 78.2 | 78.7 | |
| 1993 jan | 74.1 | 55.0 | 74.2 | 49.2 | 53.0 | | 75.7 | | 78.8 | | 60.0 | 137.8 | 74.5 | 79.4 | |
| feb | 72.7 | 47.9 | 76.9 | 49.2 | 49.6 | | 72.7 | | 74.9 | | 64.1 | 121.8 | 76.5 | 81.2 | |
| mar | 73.2 | 40.7 | 116.0 | 51.4 | 58.7 | | 68.8 | | 77.2 | | 67.3 | 134.2 | 75.8 | 80.1 | |
| apr | 76.6 | 41.6 | 85.3 | 50.5 | 57.8 | | 69.7 | | 82.5 | | 55.5 | 121.9 | 78.3 | 80.6 | |
| mai | 77.9 | 39.7 | 119.8 | 52.3 | 61.6 | | 70.1 | | 84.4 | | 52.1 | 123.0 | 83.2 | 80.7 | |
| jun | 77.2 | 47.2 | 101.7 | 53.0 | 61.5 | | 69.0 | | 81.8 | | 62.6 | 138.2 | 80.3 | 78.7 | |
| jul | | 51.9 | 127.4 | 50.5 | 55.7 | | 73.0 | | 78.9 | | | | | 79.9 | |
| aug | | 47.5 | 121.9 | 49.6 | 50.7 | | 70.1 | | 83.3 | | | | | 81.4 | |
| sep | | | 122.6 | 47.8 | 53.1 | | 70.2 | | 78.8 | | | | | 82.8 | |
| 0420 | Papier NACE 471-472 saisonbereinigt | | | | | Paper NACE 471-472 seasonally adjusted <i>EUR 12 = 100</i> | | | | | Papier NACE 471-472 désaisonné | | | | |
| 1985 | 100.0 | 2.3 | 1.3 | 30.3 | 1.5 | 7.4 | 17.2 | 0.4 | 16.0 | 0.0 | 4.5 | 2.5 | 16.2 | | |
| | | | | | | | | <i>1985 = 100</i> | | | | | | | |
| 1989 | 117.7 | 122.9 | 109.6 | 118.4 | 119.4 | 117.2 | 119.3 | 108.4 | 117.5 | | 119.1 | 121.8 | 114.8 | 113.9 | |
| 1990 | 121.1 | 130.0 | 111.4 | 127.2 | 110.6 | 115.8 | 122.3 | 107.4 | 116.9 | | 124.0 | 123.5 | 118.3 | 114.5 | |
| 1991 | 123.0 | 126.9 | 114.7 | 131.1 | 118.9 | 117.6 | 126.2 | 109.3 | 116.7 | | 126.2 | 136.3 | 116.9 | 115.2 | |
| 1992 | 125.0 | 132.3 | 115.1 | 129.8 | 121.4 | | 131.5 | 111.5 | 118.7 | | 127.0 | 130.4 | 118.9 | 117.4 | |
| 1992 III | 125.4 | 135.2 | 117.1 | 129.5 | 125.6 | 118.5 | 139.2 | 111.3 | 116.7 | | 125.7 | 143.9 | 118.8 | 118.1 | |
| IV | 121.8 | 131.8 | 110.9 | 124.8 | 118.7 | | 132.6 | 109.2 | 113.6 | | 122.9 | 114.9 | 119.5 | 117.0 | |
| 1993 I | 123.3 | 124.3 | 109.9 | 126.4 | 109.3 | | 129.4 | 106.6 | 120.6 | | 130.8 | 122.6 | 119.8 | 119.1 | |
| II | 122.6 | 125.6 | 105.9 | 125.7 | 113.5 | | 130.5 | 110.1 | 116.7 | | 133.0 | 126.0 | 119.1 | 122.1 | |
| III | | | 108.6 | 129.4 | 112.7 | | 132.3 | | 120.2 | | | | | 122.4 | |
| 1992 jul | 125.5 | 126.9 | 120.4 | 130.8 | 152.7 | 121.8 | 136.6 | 107.8 | 117.8 | | 125.1 | 140.1 | 117.8 | 119.2 | |
| aug | 125.7 | 139.6 | 110.8 | 127.6 | 113.7 | 118.3 | 139.0 | 116.7 | 120.1 | | 129.6 | 143.7 | 119.6 | 116.0 | |
| sep | 124.5 | 137.3 | 120.5 | 129.6 | 112.5 | 115.6 | 140.9 | 109.2 | 113.2 | | 123.1 | 147.0 | 119.0 | 118.9 | |
| oct | 123.7 | 134.8 | 109.1 | 126.2 | 115.6 | | 134.4 | 110.2 | 115.8 | | 127.5 | 121.7 | 119.4 | 116.0 | |
| nov | 122.7 | 134.7 | 108.3 | 126.1 | 123.3 | | 131.7 | 110.4 | 115.5 | | 124.8 | 117.1 | 119.3 | 117.5 | |
| dec | 119.4 | 126.7 | 113.9 | 122.6 | 117.7 | | 132.4 | 107.4 | 109.9 | | 117.1 | 107.8 | 119.9 | 117.9 | |
| 1993 jan | 122.7 | 127.1 | 103.3 | 124.4 | 114.1 | | 126.1 | 109.7 | 121.8 | | 131.7 | 128.4 | 119.8 | 117.7 | |
| feb | 122.6 | 125.9 | 109.5 | 125.2 | 108.2 | | 129.2 | 104.8 | 119.5 | | 131.2 | 115.9 | 119.2 | 119.2 | |
| mar | 124.5 | 121.2 | 118.8 | 129.1 | 105.0 | | 133.1 | 105.8 | 120.4 | | 129.8 | 123.2 | 120.5 | 120.3 | |
| apr | 121.1 | 123.3 | 106.2 | 124.1 | 107.5 | | 130.6 | 108.9 | 114.8 | | 131.3 | 119.8 | 117.6 | 121.9 | |
| mai | 122.6 | 126.6 | 100.2 | 124.8 | 109.8 | | 128.3 | 111.5 | 119.6 | | 133.1 | 134.0 | 120.3 | 120.6 | |
| jun | 123.8 | 127.2 | 111.6 | 127.9 | 121.3 | | 132.7 | 109.2 | 115.6 | | 134.3 | 122.6 | 119.5 | 123.6 | |
| jul | | 122.8 | 113.0 | 124.7 | 122.3 | | 128.4 | 112.4 | 123.8 | | 130.7 | | | 121.8 | |
| aug | | 125.7 | 105.5 | 134.7 | 104.5 | | 134.5 | 112.5 | 119.3 | | 133.1 | | | 122.7 | |
| sep | | | 110.1 | 127.5 | 112.0 | | 133.9 | | 116.6 | | | | | 122.6 | |

**MEINUNGSUMFRAGE:
INDUSTRIE**
OPINIONS IN INDUSTRY
**OPINIONS DANS
L'INDUSTRIE**

| | EUR | B | DK | D(*) | GR | E | F | IRL | I | L | NL | P | UK | |
|-------------|---|-------|-------|-------|--|-------|-------|-------|---|-------|-------|-------|-------|--|
| 0501 | Produktionsaussichten Industrie insgesamt NACE 1-4 | | | | Production expectations all industry NACE 1-4 | | | | Perspectives de production ensemble industrie NACE 1-4 | | | | | |
| | <i>BALANCE %</i> | | | | | | | | | | | | | |
| 1990 | 6.4 | -0.8 | 10.0 | 9.6 | 19.5 | 2.8 | 3.3 | 14.1 | 14.4 | 4.1 | 7.4 | 11.4 | -9.2 | |
| 1991 | 0.4 | -13.0 | 8.0 | 1.8 | 16.5 | -1.6 | -3.2 | 5.1 | 7.6 | -30.4 | 5.2 | 7.7 | -13.7 | |
| 1992 | -4.7 | -19.2 | 5.0 | -11.5 | 21.1 | -6.7 | -5.6 | 2.6 | -0.9 | -29.1 | 2.4 | 1.3 | -3.6 | |
| 1993 | -7.7 | -28.9 | 4.5 | -19.7 | 17.8 | -9.2 | -20.0 | -5.3 | -1.2 | -16.8 | -0.5 | -7.8 | 12.3 | |
| 1993 I | -10.3 | -28.7 | -17.0 | -24.0 | 22.3 | -11.7 | -23.0 | -7.3 | -2.3 | -25.3 | -1.0 | -7.0 | 7.7 | |
| II | -6.0 | -32.0 | 9.0 | -24.0 | 25.0 | -5.7 | -14.7 | -5.7 | 4.0 | -10.0 | -1.7 | -10.0 | 17.0 | |
| III | -8.0 | -30.0 | 8.0 | -15.7 | 13.0 | -10.7 | -23.7 | -3.7 | -5.0 | -14.7 | 0.0 | -11.0 | 14.0 | |
| IV | -6.7 | -25.0 | 18.0 | -15.3 | 10.7 | -8.7 | -18.7 | -4.7 | -1.3 | -17.3 | 0.7 | -3.3 | 10.3 | |
| 1993 jan | -16.0 | -33.0 | -17.0 | -29.0 | 8.0 | -19.0 | -27.0 | -4.0 | -9.0 | -37.0 | -4.0 | -8.0 | 2.0 | |
| feb | -9.0 | -28.0 | -17.0 | -22.0 | 31.0 | -12.0 | -24.0 | -15.0 | 1.0 | -38.0 | 0.0 | -4.0 | 12.0 | |
| mar | -6.0 | -25.0 | -17.0 | -21.0 | 28.0 | -4.0 | -18.0 | -3.0 | 1.0 | -1.0 | 1.0 | -9.0 | 9.0 | |
| apr | -6.0 | -33.0 | 9.0 | -26.0 | 29.0 | -2.0 | -14.0 | 0.0 | 5.0 | -10.0 | -4.0 | -6.0 | 17.0 | |
| mai | -3.0 | -29.0 | 9.0 | -23.0 | 27.0 | -5.0 | -11.0 | -2.0 | 9.0 | -7.0 | -2.0 | -8.0 | 23.0 | |
| jun | -9.0 | -34.0 | 9.0 | -23.0 | 19.0 | -10.0 | -19.0 | -15.0 | -2.0 | -13.0 | 1.0 | -16.0 | 11.0 | |
| jul | -12.0 | -31.0 | 8.0 | -21.0 | 9.0 | -11.0 | -27.0 | -18.0 | -9.0 | -12.0 | -4.0 | -19.0 | 6.0 | |
| aug | -9.0 | -30.0 | 8.0 | -17.0 | 13.0 | -17.0 | -24.0 | 1.0 | -6.0 | -16.0 | -2.0 | -8.0 | 17.0 | |
| sep | -3.0 | -29.0 | 8.0 | -9.0 | 17.0 | -4.0 | -20.0 | 6.0 | 0.0 | -16.0 | 6.0 | -6.0 | 19.0 | |
| oct | -6.0 | -30.0 | 18.0 | -18.0 | 18.0 | -1.0 | -13.0 | 4.0 | -4.0 | -23.0 | 5.0 | -5.0 | 8.0 | |
| nov | -7.0 | -23.0 | 18.0 | -15.0 | 8.0 | -12.0 | -24.0 | -15.0 | -1.0 | -17.0 | 4.0 | -4.0 | 12.0 | |
| dec | -7.0 | -22.0 | 18.0 | -13.0 | 6.0 | -13.0 | -19.0 | -3.0 | 1.0 | -12.0 | -7.0 | -1.0 | 11.0 | |
| 1994 jan | 2.0 | -7.0 | 10.0 | -5.0 | 19.0 | -4.0 | -7.0 | 15.0 | 10.0 | -15.0 | 13.0 | 1.0 | 14.0 | |
| feb | 10.0 | 5.0 | 10.0 | 3.0 | 30.0 | 5.0 | 11.0 | 18.0 | 16.0 | -10.0 | 12.0 | 6.0 | 27.0 | |
| 0502 | Auftragsbestand Industrie insgesamt NACE 1-4 | | | | Order books all industry NACE 1-4 | | | | Carnet de commandes ensemble industrie NACE 1-4 | | | | | |
| | <i>BALANCE %</i> | | | | | | | | | | | | | |
| 1990 | -8.2 | -7.0 | -1.8 | 9.5 | -16.7 | -24.1 | -10.9 | -9.4 | -5.3 | -7.9 | -3.6 | -16.2 | -30.9 | |
| 1991 | -26.8 | -27.4 | -16.3 | -5.7 | -27.2 | -41.1 | -34.5 | -24.2 | -29.1 | -42.2 | -12.2 | -22.9 | -58.4 | |
| 1992 | -35.0 | -34.7 | -19.0 | -30.1 | -23.4 | -45.7 | -40.3 | -11.7 | -32.7 | -45.7 | -17.8 | -31.5 | -51.8 | |
| 1993 | -45.6 | -47.6 | -33.3 | -60.4 | -26.8 | -57.6 | -58.7 | -21.7 | -39.3 | -46.4 | -27.2 | -49.6 | -28.7 | |
| 1993 I | -48.7 | -51.0 | -38.0 | -57.7 | -28.0 | -64.3 | -56.3 | -33.7 | -46.3 | -41.0 | -29.0 | -49.7 | -37.7 | |
| II | -46.7 | -50.7 | -47.0 | -61.0 | -26.7 | -63.0 | -60.3 | -27.3 | -40.0 | -37.7 | -28.3 | -53.3 | -26.3 | |
| III | -45.3 | -43.0 | -34.0 | -61.7 | -26.0 | -56.0 | -60.3 | -20.0 | -42.7 | -53.7 | -25.0 | -52.3 | -24.3 | |
| IV | -41.7 | -45.7 | -14.0 | -61.3 | -26.7 | -47.0 | -57.7 | -5.7 | -28.3 | -53.3 | -26.3 | -43.0 | -26.7 | |
| 1993 jan | -49.0 | -53.0 | -38.0 | -56.0 | -24.0 | -66.0 | -54.0 | -36.0 | -45.0 | -48.0 | -31.0 | -50.0 | -48.0 | |
| feb | -49.0 | -50.0 | -38.0 | -56.0 | -30.0 | -64.0 | -60.0 | -38.0 | -50.0 | -40.0 | -30.0 | -47.0 | -37.0 | |
| mar | -48.0 | -50.0 | -38.0 | -61.0 | -30.0 | -63.0 | -55.0 | -27.0 | -44.0 | -35.0 | -26.0 | -52.0 | -28.0 | |
| apr | -46.0 | -48.0 | -47.0 | -61.0 | -26.0 | -60.0 | -56.0 | -23.0 | -40.0 | -30.0 | -26.0 | -55.0 | -28.0 | |
| mai | -46.0 | -55.0 | -47.0 | -61.0 | -28.0 | -64.0 | -60.0 | -22.0 | -38.0 | -38.0 | -29.0 | -51.0 | -26.0 | |
| jun | -48.0 | -49.0 | -47.0 | -61.0 | -26.0 | -65.0 | -65.0 | -37.0 | -42.0 | -45.0 | -30.0 | -54.0 | -25.0 | |
| jul | -47.0 | -42.0 | -34.0 | -61.0 | -28.0 | -57.0 | -61.0 | -18.0 | -42.0 | -46.0 | -27.0 | -55.0 | -31.0 | |
| aug | -44.0 | -44.0 | -34.0 | -62.0 | -26.0 | -60.0 | -60.0 | -14.0 | -39.0 | -56.0 | -24.0 | -50.0 | -20.0 | |
| sep | -45.0 | -43.0 | -34.0 | -62.0 | -24.0 | -51.0 | -60.0 | -28.0 | -47.0 | -59.0 | -24.0 | -52.0 | -22.0 | |
| oct | -41.0 | -48.0 | -14.0 | -60.0 | -18.0 | -43.0 | -55.0 | 0.0 | -29.0 | -47.0 | -24.0 | -48.0 | -33.0 | |
| nov | -44.0 | -45.0 | -14.0 | -63.0 | -32.0 | -49.0 | -60.0 | -4.0 | -32.0 | -58.0 | -27.0 | -41.0 | -25.0 | |
| dec | -40.0 | -44.0 | -14.0 | -61.0 | -30.0 | -49.0 | -58.0 | -13.0 | -24.0 | -55.0 | -28.0 | -40.0 | -22.0 | |
| 1994 jan | -38.0 | -40.0 | -3.0 | -61.0 | -19.0 | -37.0 | -54.0 | 0.0 | -22.0 | -41.0 | -25.0 | -36.0 | -22.0 | |
| feb | -35.0 | -31.0 | -3.0 | -55.0 | -18.0 | -44.0 | -29.0 | 0.0 | -28.0 | -43.0 | -16.0 | -29.0 | -10.0 | |

**MEINUNGSUMFRAGE:
INDUSTRIE**
OPINIONS IN INDUSTRY
**OPINIONS DANS
L'INDUSTRIE**

| | EUR | B | DK | D(*) | GR | E | F | IRL | I | L | NL | P | UK | |
|-------------|---|-------|-------|-------|--|-------|-------|-------|-------|---|------|-------|-------|--|
| 0503 | Lagerbestände an Fertigerzeugnissen Industrie insgesamt NACE 1-4 | | | | Stocks of finished products all industry NACE 1-4 | | | | | Stocks de produits finis ensemble industrie NACE 1-4 | | | | |
| | <i>BALANCE %</i> | | | | | | | | | | | | | |
| 1990 | 8.9 | 3.9 | 11.5 | -4.6 | 10.5 | 23.5 | 15.8 | 3.8 | 11.4 | 3.1 | 5.0 | 17.2 | 17.9 | |
| 1991 | 15.0 | 6.6 | 19.0 | 0.6 | 15.3 | 28.1 | 21.3 | 8.4 | 19.8 | 7.8 | 9.5 | 11.7 | 28.0 | |
| 1992 | 17.7 | 12.2 | 12.3 | 15.0 | 18.4 | 28.0 | 19.8 | 5.2 | 17.4 | 8.9 | 7.8 | 9.9 | 23.5 | |
| 1993 | 21.8 | 12.8 | 8.5 | 27.9 | 12.3 | 35.6 | 27.9 | 16.4 | 14.0 | 16.8 | 9.9 | 19.5 | 19.7 | |
| 1993 I | 23.0 | 19.3 | 14.0 | 29.3 | 14.0 | 41.0 | 26.7 | 13.3 | 13.0 | 15.7 | 8.7 | 22.3 | 25.0 | |
| II | 23.7 | 13.0 | 16.0 | 29.0 | 11.7 | 39.0 | 31.7 | 14.7 | 14.3 | 15.3 | 11.0 | 23.7 | 18.3 | |
| III | 22.3 | 11.7 | 10.0 | 28.0 | 13.0 | 35.7 | 30.0 | 22.0 | 17.3 | 21.3 | 11.0 | 21.0 | 17.3 | |
| IV | 18.3 | 7.0 | -6.0 | 25.3 | 10.3 | 26.7 | 23.3 | 15.7 | 11.3 | 15.0 | 9.0 | 11.0 | 18.0 | |
| 1993 jan | 23.0 | 21.0 | 14.0 | 27.0 | 14.0 | 44.0 | 27.0 | 18.0 | 12.0 | 15.0 | 8.0 | 23.0 | 29.0 | |
| feb | 23.0 | 21.0 | 14.0 | 31.0 | 15.0 | 37.0 | 28.0 | 12.0 | 14.0 | 17.0 | 9.0 | 21.0 | 23.0 | |
| mar | 23.0 | 16.0 | 14.0 | 30.0 | 13.0 | 42.0 | 25.0 | 10.0 | 13.0 | 15.0 | 9.0 | 23.0 | 23.0 | |
| apr | 22.0 | 14.0 | 16.0 | 27.0 | 11.0 | 43.0 | 30.0 | 7.0 | 11.0 | 16.0 | 10.0 | 19.0 | 17.0 | |
| mai | 25.0 | 12.0 | 16.0 | 30.0 | 16.0 | 39.0 | 33.0 | 17.0 | 17.0 | 15.0 | 12.0 | 23.0 | 21.0 | |
| jun | 24.0 | 13.0 | 16.0 | 30.0 | 8.0 | 35.0 | 32.0 | 20.0 | 15.0 | 15.0 | 11.0 | 29.0 | 17.0 | |
| jul | 24.0 | 15.0 | 10.0 | 27.0 | 12.0 | 44.0 | 31.0 | 20.0 | 16.0 | 16.0 | 10.0 | 28.0 | 23.0 | |
| aug | 23.0 | 10.0 | 10.0 | 30.0 | 13.0 | 35.0 | 30.0 | 21.0 | 19.0 | 26.0 | 10.0 | 17.0 | 18.0 | |
| sep | 20.0 | 10.0 | 10.0 | 27.0 | 14.0 | 28.0 | 29.0 | 25.0 | 17.0 | 22.0 | 13.0 | 18.0 | 11.0 | |
| oct | 19.0 | 9.0 | -6.0 | 25.0 | 3.0 | 29.0 | 21.0 | 12.0 | 13.0 | 18.0 | 9.0 | 15.0 | 20.0 | |
| nov | 19.0 | 5.0 | -6.0 | 27.0 | 15.0 | 28.0 | 25.0 | 24.0 | 11.0 | 13.0 | 10.0 | 9.0 | 16.0 | |
| dec | 17.0 | 7.0 | -6.0 | 24.0 | 13.0 | 23.0 | 24.0 | 11.0 | 10.0 | 14.0 | 8.0 | 9.0 | 18.0 | |
| 1994 jan | 15.0 | 1.0 | -15.0 | 23.0 | 15.0 | 21.0 | 20.0 | 13.0 | 8.0 | 22.0 | 8.0 | 13.0 | 18.0 | |
| feb | 13.0 | -2.0 | -15.0 | 20.0 | 6.0 | 15.0 | 5.0 | 7.0 | 5.0 | 1.0 | 6.0 | 6.0 | 12.0 | |
| 0504 | Produktionsaussichten Grundstoffe und Produktionsgüter | | | | Production expectations intermediate goods | | | | | Perspectives de production biens intermédiaires | | | | |
| | <i>BALANCE %</i> | | | | | | | | | | | | | |
| 1990 | 2.5 | -6.2 | 6.0 | 7.1 | 18.1 | 2.8 | 1.1 | 11.7 | 14.6 | -0.6 | 6.4 | 8.1 | -16.5 | |
| 1991 | -1.7 | -17.4 | 9.5 | -0.1 | 13.3 | -3.8 | -1.3 | 0.2 | 10.0 | -39.5 | 4.1 | 1.2 | -14.4 | |
| 1992 | -5.6 | -24.1 | 11.8 | -10.9 | 17.8 | -3.9 | -7.7 | 0.1 | 1.4 | -32.9 | 4.6 | 0.2 | -5.7 | |
| 1993 | -6.2 | -33.8 | 8.8 | -16.3 | 15.3 | -6.1 | -17.8 | -1.3 | 0.8 | -13.3 | 0.9 | -10.1 | 14.3 | |
| 1993 I | -9.7 | -32.3 | -7.0 | -20.3 | 20.7 | -8.3 | -19.3 | -6.3 | -2.7 | -27.0 | 7.0 | -10.3 | 4.7 | |
| II | -3.7 | -36.7 | 15.0 | -21.0 | 24.0 | 2.3 | -15.7 | 5.3 | 6.3 | -6.7 | -2.7 | -10.3 | 23.7 | |
| III | -5.3 | -38.3 | 10.0 | -11.7 | 12.3 | -5.7 | -19.0 | -1.0 | -1.3 | -9.3 | -4.7 | -13.7 | 17.0 | |
| IV | -6.0 | -28.0 | 17.0 | -12.3 | 4.3 | -12.7 | -17.3 | -3.3 | 1.0 | -10.3 | 4.0 | -6.0 | 11.7 | |
| 1993 jan | -16.0 | -38.0 | -7.0 | -26.0 | 5.0 | -25.0 | -21.0 | 3.0 | -15.0 | -43.0 | 5.0 | -13.0 | 5.0 | |
| feb | -7.0 | -33.0 | -7.0 | -17.0 | 30.0 | -7.0 | -24.0 | -9.0 | 6.0 | -39.0 | 8.0 | -7.0 | 7.0 | |
| mar | -6.0 | -26.0 | -7.0 | -18.0 | 27.0 | 7.0 | -13.0 | -13.0 | 1.0 | 1.0 | 8.0 | -11.0 | 2.0 | |
| apr | -2.0 | -37.0 | 15.0 | -21.0 | 31.0 | 7.0 | -10.0 | 10.0 | 9.0 | -7.0 | -4.0 | -8.0 | 22.0 | |
| mai | -1.0 | -32.0 | 15.0 | -22.0 | 25.0 | 6.0 | -15.0 | 6.0 | 9.0 | -6.0 | -5.0 | -7.0 | 32.0 | |
| jun | -8.0 | -41.0 | 15.0 | -20.0 | 16.0 | -6.0 | -22.0 | 0.0 | 1.0 | -7.0 | 1.0 | -16.0 | 17.0 | |
| jul | -10.0 | -39.0 | 10.0 | -16.0 | 11.0 | -2.0 | -21.0 | -3.0 | -5.0 | -7.0 | -5.0 | -20.0 | 1.0 | |
| aug | -5.0 | -38.0 | 10.0 | -11.0 | 12.0 | -14.0 | -19.0 | -12.0 | -4.0 | -11.0 | -9.0 | -15.0 | 25.0 | |
| sep | -1.0 | -38.0 | 10.0 | -8.0 | 14.0 | -1.0 | -17.0 | 12.0 | 5.0 | -10.0 | 0.0 | -6.0 | 25.0 | |
| oct | -6.0 | -35.0 | 17.0 | -13.0 | 11.0 | -9.0 | -16.0 | 1.0 | 0.0 | -19.0 | 5.0 | -10.0 | 12.0 | |
| nov | -7.0 | -23.0 | 17.0 | -14.0 | 2.0 | -11.0 | -27.0 | -9.0 | 3.0 | -10.0 | 11.0 | -5.0 | 12.0 | |
| dec | -5.0 | -26.0 | 17.0 | -10.0 | 0.0 | -18.0 | -9.0 | -2.0 | 0.0 | -2.0 | -4.0 | -3.0 | 11.0 | |
| 1994 jan | 5.0 | -11.0 | 15.0 | -2.0 | 9.0 | -11.0 | 0.0 | 9.0 | 12.0 | -5.0 | 22.0 | 3.0 | 20.0 | |
| feb | 13.0 | 18.0 | 15.0 | 10.0 | 24.0 | 9.0 | -1.0 | 13.0 | 15.0 | -10.0 | 17.0 | 10.0 | 32.0 | |

**MEINUNGSUMFRAGE:
INDUSTRIE**
OPINIONS IN INDUSTRY
**OPINIONS DANS
L'INDUSTRIE**

| | EUR | B | DK | D(*) | GR | E | F | IRL | I | L | NL | P | UK |
|-------------|---|-------|-------|-------|---|-------|-------|-------|-------|--|-------|-------|-------|
| 0505 | Auftragsbestand Grundstoffe und Produktionsgüter | | | | Order books intermediate goods | | | | | Carnet de commande biens intermédiaires | | | |
| | <i>BALANCE %</i> | | | | | | | | | | | | |
| 1990 | -13.8 | -22.8 | -5.3 | 2.8 | -15.8 | -27.7 | -15.0 | -13.6 | -6.9 | -13.2 | -4.0 | -19.8 | -36.2 |
| 1991 | -35.8 | -37.4 | -16.8 | -16.2 | -29.3 | -48.6 | -36.8 | -31.7 | -32.6 | -52.3 | -12.3 | -20.1 | -64.5 |
| 1992 | -39.6 | -41.6 | -17.8 | -36.7 | -25.2 | -41.7 | -39.7 | -21.4 | -31.7 | -51.2 | -16.7 | -26.0 | -59.5 |
| 1993 | -48.6 | -57.4 | -33.5 | -59.4 | -28.0 | -56.0 | -62.6 | -22.5 | -37.7 | -47.2 | -22.9 | -44.6 | -35.1 |
| 1993 I | -53.0 | -62.0 | -45.0 | -60.3 | -27.7 | -63.3 | -58.0 | -47.7 | -47.3 | -43.0 | -27.0 | -43.7 | -46.3 |
| II | -48.3 | -60.0 | -48.0 | -60.0 | -25.7 | -57.7 | -64.0 | -27.3 | -35.7 | -37.0 | -23.7 | -49.0 | -32.3 |
| III | -48.7 | -52.0 | -24.0 | -58.7 | -31.0 | -53.3 | -66.0 | -18.3 | -41.0 | -53.7 | -20.0 | -48.0 | -32.3 |
| IV | -44.3 | -55.7 | -17.0 | -58.7 | -27.7 | -49.7 | -62.3 | 3.3 | -26.7 | -55.3 | -21.0 | -37.7 | -29.3 |
| 1993 jan | -57.0 | -64.0 | -45.0 | -61.0 | -25.0 | -73.0 | -59.0 | -39.0 | -49.0 | -51.0 | -30.0 | -44.0 | -56.0 |
| feb | -52.0 | -60.0 | -45.0 | -59.0 | -28.0 | -56.0 | -61.0 | -53.0 | -48.0 | -42.0 | -29.0 | -40.0 | -44.0 |
| mar | -50.0 | -62.0 | -45.0 | -61.0 | -30.0 | -61.0 | -54.0 | -51.0 | -45.0 | -36.0 | -22.0 | -47.0 | -39.0 |
| apr | -47.0 | -63.0 | -48.0 | -60.0 | -26.0 | -60.0 | -54.0 | -23.0 | -32.0 | -29.0 | -20.0 | -50.0 | -38.0 |
| mai | -48.0 | -63.0 | -48.0 | -60.0 | -28.0 | -54.0 | -67.0 | -20.0 | -37.0 | -40.0 | -24.0 | -47.0 | -28.0 |
| jun | -50.0 | -54.0 | -48.0 | -60.0 | -23.0 | -59.0 | -71.0 | -39.0 | -38.0 | -42.0 | -27.0 | -50.0 | -31.0 |
| jul | -49.0 | -50.0 | -24.0 | -58.0 | -31.0 | -59.0 | -62.0 | -21.0 | -41.0 | -45.0 | -27.0 | -53.0 | -36.0 |
| aug | -48.0 | -53.0 | -24.0 | -59.0 | -31.0 | -61.0 | -66.0 | -22.0 | -33.0 | -57.0 | -17.0 | -46.0 | -31.0 |
| sep | -49.0 | -53.0 | -24.0 | -59.0 | -31.0 | -40.0 | -70.0 | -12.0 | -49.0 | -59.0 | -16.0 | -45.0 | -30.0 |
| oct | -45.0 | -59.0 | -17.0 | -57.0 | -20.0 | -58.0 | -61.0 | 9.0 | -30.0 | -50.0 | -19.0 | -43.0 | -33.0 |
| nov | -46.0 | -54.0 | -17.0 | -61.0 | -31.0 | -44.0 | -66.0 | -3.0 | -30.0 | -60.0 | -20.0 | -36.0 | -27.0 |
| dec | -42.0 | -54.0 | -17.0 | -58.0 | -32.0 | -47.0 | -60.0 | 4.0 | -20.0 | -56.0 | -24.0 | -34.0 | -28.0 |
| 1994 jan | -37.0 | -43.0 | -2.0 | -57.0 | -21.0 | -42.0 | -56.0 | -2.0 | -17.0 | -40.0 | -21.0 | -24.0 | -18.0 |
| feb | -32.0 | -37.0 | -2.0 | -49.0 | -16.0 | -41.0 | -48.0 | 6.0 | -22.0 | -43.0 | -11.0 | -21.0 | -9.0 |
| 0506 | Lagerbestände an Fertigerzeugnissen Grundstoffe und Produktionsgüter | | | | Stocks of finished products intermediate goods | | | | | Stocks de produits finis biens intermédiaires | | | |
| | <i>BALANCE %</i> | | | | | | | | | | | | |
| 1990 | 12.3 | 5.1 | 16.0 | 1.7 | 10.6 | 27.3 | 15.6 | 3.0 | 12.2 | 5.0 | 5.1 | 23.3 | 18.0 |
| 1991 | 18.4 | 5.3 | 11.5 | 8.7 | 15.9 | 32.2 | 19.8 | 12.7 | 17.8 | 10.8 | 10.9 | 10.3 | 29.2 |
| 1992 | 18.7 | 10.0 | 4.8 | 16.8 | 19.5 | 26.5 | 18.9 | 9.2 | 14.9 | 11.9 | 9.1 | 12.3 | 26.1 |
| 1993 | 23.3 | 11.2 | 0.5 | 27.5 | 11.3 | 38.7 | 28.3 | 9.4 | 13.6 | 14.4 | 10.3 | 24.7 | 20.3 |
| 1993 I | 25.3 | 18.0 | -7.0 | 29.0 | 13.7 | 43.0 | 28.0 | 12.3 | 14.0 | 12.7 | 11.3 | 30.3 | 24.0 |
| II | 24.7 | 11.7 | 10.0 | 29.3 | 11.0 | 42.3 | 30.7 | 5.7 | 16.0 | 12.0 | 10.7 | 27.3 | 19.0 |
| III | 24.0 | 11.0 | 3.0 | 26.7 | 10.0 | 38.0 | 33.0 | 10.0 | 15.0 | 20.3 | 10.3 | 27.0 | 18.7 |
| IV | 19.0 | 4.0 | -4.0 | 25.0 | 10.3 | 31.3 | 21.3 | 9.7 | 9.3 | 12.7 | 9.0 | 14.0 | 19.3 |
| 1993 jan | 26.0 | 21.0 | -7.0 | 27.0 | 14.0 | 48.0 | 28.0 | 14.0 | 16.0 | 12.0 | 11.0 | 34.0 | 28.0 |
| feb | 25.0 | 17.0 | -7.0 | 30.0 | 14.0 | 38.0 | 28.0 | 16.0 | 15.0 | 13.0 | 12.0 | 28.0 | 22.0 |
| mar | 25.0 | 16.0 | -7.0 | 30.0 | 13.0 | 43.0 | 28.0 | 7.0 | 11.0 | 13.0 | 11.0 | 29.0 | 22.0 |
| apr | 24.0 | 8.0 | 10.0 | 29.0 | 12.0 | 55.0 | 28.0 | 8.0 | 13.0 | 12.0 | 10.0 | 24.0 | 16.0 |
| mai | 26.0 | 13.0 | 10.0 | 30.0 | 15.0 | 37.0 | 32.0 | 6.0 | 21.0 | 12.0 | 12.0 | 25.0 | 22.0 |
| jun | 24.0 | 14.0 | 10.0 | 29.0 | 6.0 | 35.0 | 32.0 | 3.0 | 14.0 | 12.0 | 10.0 | 33.0 | 19.0 |
| jul | 28.0 | 12.0 | 3.0 | 28.0 | 7.0 | 62.0 | 35.0 | 9.0 | 13.0 | 16.0 | 10.0 | 35.0 | 26.0 |
| aug | 24.0 | 11.0 | 3.0 | 28.0 | 10.0 | 30.0 | 33.0 | 3.0 | 18.0 | 24.0 | 9.0 | 18.0 | 18.0 |
| sep | 20.0 | 10.0 | 3.0 | 24.0 | 13.0 | 22.0 | 31.0 | 18.0 | 14.0 | 21.0 | 12.0 | 28.0 | 12.0 |
| oct | 21.0 | 6.0 | -4.0 | 26.0 | 8.0 | 52.0 | 22.0 | 1.0 | 7.0 | 16.0 | 8.0 | 23.0 | 17.0 |
| nov | 18.0 | 3.0 | -4.0 | 27.0 | 13.0 | 19.0 | 21.0 | 16.0 | 12.0 | 11.0 | 10.0 | 11.0 | 17.0 |
| dec | 18.0 | 3.0 | -4.0 | 22.0 | 10.0 | 23.0 | 21.0 | 12.0 | 9.0 | 11.0 | 9.0 | 8.0 | 24.0 |
| 1994 jan | 14.0 | -2.0 | -9.0 | 19.0 | 18.0 | 30.0 | 20.0 | 11.0 | 0.0 | 18.0 | 7.0 | 14.0 | 10.0 |
| feb | 10.0 | 0.0 | -9.0 | 18.0 | 4.0 | 20.0 | 6.0 | 9.0 | -2.0 | 1.0 | 6.0 | 14.0 | 16.0 |

**MEINUNGSUMFRAGE:
INDUSTRIE**
OPINIONS IN INDUSTRY
**OPINIONS DANS
L'INDUSTRIE**

| | EUR | B | DK | D(*) | GR | E | F | IRL | I | L | NL | P | UK | |
|-------------|--|-------|-------|-------|---|-------|-------|-------|-------|--|-------|-------|-------|--|
| 0507 | Produktionsaussichten Investitionsgüter | | | | Production expectations investment goods | | | | | Perspectives de production biens d'investissement | | | | |
| | <i>BALANCE %</i> | | | | | | | | | | | | | |
| 1990 | 8.7 | -0.7 | 10.5 | 11.8 | 20.1 | 3.0 | 14.0 | 15.9 | 11.9 | 14.2 | 8.9 | 19.0 | -2.2 | |
| 1991 | -5.2 | -12.6 | 2.3 | -1.5 | 27.2 | -5.2 | -6.6 | 8.9 | -3.8 | 0.3 | 6.4 | 7.5 | -14.0 | |
| 1992 | -10.4 | -19.9 | -1.5 | -18.1 | 19.4 | -9.9 | -7.8 | 4.7 | -8.7 | -7.3 | -3.2 | -1.1 | -6.0 | |
| 1993 | -11.1 | -28.1 | -4.3 | -24.9 | 4.0 | -9.6 | -17.7 | -3.6 | -6.9 | -33.7 | -4.7 | -18.8 | 9.8 | |
| 1993 I | -14.7 | -31.3 | -39.0 | -31.0 | -4.0 | -11.0 | -22.0 | 7.0 | -3.7 | -14.0 | -11.3 | -5.7 | 6.0 | |
| II | -10.0 | -31.3 | 8.0 | -29.7 | 7.3 | -9.3 | -12.0 | -8.3 | 2.3 | -29.0 | -1.3 | -13.7 | 8.0 | |
| III | -10.3 | -25.0 | 1.0 | -18.7 | -10.0 | -11.3 | -21.7 | -2.3 | -16.0 | -36.7 | -0.3 | -29.0 | 14.7 | |
| IV | -9.3 | -24.7 | 13.0 | -20.3 | 22.7 | -6.7 | -15.3 | -10.7 | -10.3 | -55.0 | -6.0 | -27.0 | 10.3 | |
| 1993 jan | -18.0 | -33.0 | -39.0 | -32.0 | -10.0 | -8.0 | -25.0 | 20.0 | -5.0 | -3.0 | -19.0 | -1.0 | -2.0 | |
| feb | -16.0 | -35.0 | -39.0 | -33.0 | 12.0 | -12.0 | -22.0 | -13.0 | -9.0 | -26.0 | -9.0 | 1.0 | 8.0 | |
| mar | -10.0 | -26.0 | -39.0 | -28.0 | -14.0 | -13.0 | -19.0 | 14.0 | 3.0 | -13.0 | -6.0 | -17.0 | 12.0 | |
| apr | -10.0 | -33.0 | 8.0 | -37.0 | -18.0 | -6.0 | -11.0 | 2.0 | 14.0 | -32.0 | -6.0 | -8.0 | 9.0 | |
| mai | -5.0 | -30.0 | 8.0 | -25.0 | 28.0 | -13.0 | -6.0 | -1.0 | 6.0 | -13.0 | 4.0 | -10.0 | 15.0 | |
| jun | -15.0 | -31.0 | 8.0 | -27.0 | 12.0 | -9.0 | -19.0 | -26.0 | -13.0 | -42.0 | -2.0 | -23.0 | 0.0 | |
| jul | -12.0 | -27.0 | 1.0 | -21.0 | -30.0 | -15.0 | -20.0 | -34.0 | -16.0 | -36.0 | -1.0 | -30.0 | 9.0 | |
| aug | -10.0 | -26.0 | 1.0 | -20.0 | -10.0 | -17.0 | -22.0 | 27.0 | -18.0 | -33.0 | -2.0 | -21.0 | 21.0 | |
| sep | -9.0 | -22.0 | 1.0 | -15.0 | 10.0 | -2.0 | -23.0 | 0.0 | -14.0 | -41.0 | 2.0 | -36.0 | 14.0 | |
| oct | -14.0 | -29.0 | 13.0 | -25.0 | 30.0 | 0.0 | -18.0 | 2.0 | -21.0 | -49.0 | -6.0 | -20.0 | 4.0 | |
| nov | -7.0 | -21.0 | 13.0 | -16.0 | 10.0 | -10.0 | -14.0 | -30.0 | -12.0 | -60.0 | -4.0 | -32.0 | 15.0 | |
| dec | -7.0 | -24.0 | 13.0 | -20.0 | 28.0 | -10.0 | -14.0 | -4.0 | 2.0 | -56.0 | -8.0 | -29.0 | 12.0 | |
| 1994 jan | -3.0 | -20.0 | 2.0 | -17.0 | 39.0 | -3.0 | -5.0 | 18.0 | 6.0 | -60.0 | -4.0 | -4.0 | 8.0 | |
| feb | 4.0 | -9.0 | 2.0 | -6.0 | 48.0 | 12.0 | -17.0 | 26.0 | 14.0 | -18.0 | 4.0 | -18.0 | 23.0 | |
| 0508 | Auftragsbestand Investitionsgüter | | | | Order books investment goods | | | | | Carnet de commandes biens d'investissement | | | | |
| | <i>BALANCE %</i> | | | | | | | | | | | | | |
| 1990 | -2.5 | 1.3 | 3.8 | 17.8 | -12.7 | -14.1 | -3.2 | -10.0 | -8.7 | 4.8 | -3.6 | -4.3 | -21.7 | |
| 1991 | -27.5 | -22.5 | -20.5 | -1.3 | -30.4 | -40.4 | -39.6 | -22.2 | -31.8 | -11.4 | -11.9 | -9.5 | -49.0 | |
| 1992 | -39.2 | -31.9 | -27.3 | -35.2 | -30.7 | -48.2 | -43.3 | -2.2 | -40.7 | -21.9 | -19.1 | -26.5 | -44.2 | |
| 1993 | -47.6 | -42.2 | -36.3 | -64.6 | -42.7 | -56.1 | -54.7 | -19.4 | -45.6 | -43.2 | -34.3 | -52.7 | -23.2 | |
| 1993 I | -47.7 | -48.0 | -34.0 | -60.7 | -40.3 | -65.0 | -56.3 | -21.3 | -49.0 | -27.3 | -33.0 | -46.0 | -23.7 | |
| II | -49.3 | -46.0 | -52.0 | -64.0 | -61.3 | -66.0 | -60.0 | -28.0 | -45.0 | -37.3 | -35.3 | -50.0 | -24.3 | |
| III | -47.0 | -36.0 | -45.0 | -65.3 | -36.7 | -53.3 | -53.0 | -16.0 | -48.0 | -52.7 | -33.0 | -61.7 | -19.7 | |
| IV | -46.3 | -39.0 | -14.0 | -68.3 | -32.3 | -40.0 | -49.7 | -12.3 | -40.3 | -55.7 | -36.0 | -53.3 | -25.3 | |
| 1993 jan | -48.0 | -50.0 | -34.0 | -56.0 | -28.0 | -62.0 | -52.0 | -32.0 | -52.0 | -23.0 | -32.0 | -46.0 | -33.0 | |
| feb | -50.0 | -50.0 | -34.0 | -62.0 | -56.0 | -70.0 | -61.0 | -27.0 | -51.0 | -29.0 | -33.0 | -48.0 | -26.0 | |
| mar | -45.0 | -44.0 | -34.0 | -64.0 | -37.0 | -63.0 | -56.0 | -5.0 | -44.0 | -30.0 | -34.0 | -44.0 | -12.0 | |
| apr | -49.0 | -42.0 | -52.0 | -63.0 | -51.0 | -58.0 | -58.0 | -24.0 | -47.0 | -17.0 | -36.0 | -48.0 | -25.0 | |
| mai | -49.0 | -50.0 | -52.0 | -64.0 | -66.0 | -72.0 | -60.0 | -20.0 | -40.0 | -27.0 | -34.0 | -52.0 | -26.0 | |
| jun | -50.0 | -46.0 | -52.0 | -65.0 | -67.0 | -68.0 | -62.0 | -40.0 | -48.0 | -68.0 | -36.0 | -50.0 | -22.0 | |
| jul | -49.0 | -35.0 | -45.0 | -66.0 | -39.0 | -51.0 | -57.0 | -5.0 | -44.0 | -48.0 | -31.0 | -57.0 | -27.0 | |
| aug | -46.0 | -39.0 | -45.0 | -63.0 | -37.0 | -57.0 | -53.0 | 4.0 | -57.0 | -53.0 | -33.0 | -60.0 | -11.0 | |
| sep | -46.0 | -34.0 | -45.0 | -67.0 | -34.0 | -52.0 | -49.0 | -47.0 | -43.0 | -57.0 | -35.0 | -68.0 | -21.0 | |
| oct | -48.0 | -39.0 | -14.0 | -68.0 | -14.0 | -34.0 | -49.0 | -3.0 | -42.0 | -49.0 | -37.0 | -49.0 | -38.0 | |
| nov | -46.0 | -38.0 | -14.0 | -68.0 | -40.0 | -46.0 | -47.0 | -5.0 | -39.0 | -52.0 | -37.0 | -55.0 | -22.0 | |
| dec | -45.0 | -40.0 | -14.0 | -69.0 | -43.0 | -40.0 | -53.0 | -29.0 | -40.0 | -66.0 | -34.0 | -56.0 | -16.0 | |
| 1994 jan | -45.0 | -46.0 | -10.0 | -67.0 | -26.0 | -26.0 | -51.0 | 2.0 | -40.0 | -59.0 | -31.0 | -53.0 | -27.0 | |
| feb | -39.0 | -32.0 | -10.0 | -65.0 | -19.0 | -37.0 | -51.0 | -6.0 | -37.0 | -47.0 | -27.0 | -49.0 | -2.0 | |

**MEINUNGSUMFRAGE:
INDUSTRIE**
OPINIONS IN INDUSTRY
**OPINIONS DANS
L'INDUSTRIE**

| | EUR | B | DK | D(*) | GR | E | F | IRL | I | L | NL | P | UK |
|-------------|--|-------|-------|-------|---|-------|-------|-------|---|-------|------|-------|------|
| 0509 | Lagerbestände an Fertigerzeugnissen Investitionsgüter | | | | Stocks of finished products investment goods | | | | Stocks de produits finis biens d'investissement | | | | |
| | <i>BALANCE %</i> | | | | | | | | | | | | |
| 1990 | 7.9 | 1.8 | 17.8 | -9.8 | -7.7 | 19.8 | 21.0 | 2.3 | 14.5 | 20.0 | 4.1 | 7.8 | 13.8 |
| 1991 | 16.0 | 8.3 | 34.5 | -3.9 | 3.7 | 26.9 | 30.1 | -2.0 | 21.6 | 8.0 | 6.3 | 11.6 | 26.8 |
| 1992 | 18.9 | 14.0 | 23.3 | 14.4 | 9.8 | 29.1 | 24.4 | -5.3 | 18.2 | 12.0 | 4.7 | 8.0 | 22.3 |
| 1993 | 21.0 | 11.0 | 17.3 | 25.8 | 19.3 | 34.7 | 18.8 | 21.9 | 14.0 | 10.6 | 7.3 | 18.3 | 21.5 |
| 1993 I | 24.0 | 15.3 | 35.0 | 27.3 | 17.0 | 39.7 | 25.7 | 7.3 | 10.0 | 19.7 | 4.7 | 12.7 | 31.0 |
| II | 21.7 | 10.7 | 28.0 | 25.3 | 19.0 | 40.0 | 22.0 | 21.7 | 13.3 | 20.7 | 8.0 | 18.0 | 19.0 |
| III | 20.7 | 11.3 | 15.0 | 26.7 | 24.3 | 35.7 | 17.0 | 31.3 | 18.7 | 3.0 | 9.3 | 22.0 | 16.7 |
| IV | 17.7 | 6.7 | -9.0 | 23.7 | 16.7 | 23.3 | 10.7 | 27.3 | 14.0 | -1.0 | 7.0 | 20.3 | 19.3 |
| 1993 jan | 24.0 | 20.0 | 35.0 | 26.0 | 3.0 | 42.0 | 30.0 | 16.0 | -1.0 | 24.0 | 4.0 | 9.0 | 37.0 |
| feb | 24.0 | 15.0 | 35.0 | 27.0 | 22.0 | 36.0 | 25.0 | 2.0 | 17.0 | 16.0 | 4.0 | 21.0 | 26.0 |
| mar | 24.0 | 11.0 | 35.0 | 29.0 | 26.0 | 41.0 | 22.0 | 4.0 | 14.0 | 19.0 | 6.0 | 8.0 | 30.0 |
| apr | 19.0 | 14.0 | 28.0 | 22.0 | 16.0 | 40.0 | 22.0 | 3.0 | 6.0 | 28.0 | 6.0 | 19.0 | 15.0 |
| mai | 25.0 | 12.0 | 28.0 | 28.0 | 27.0 | 46.0 | 22.0 | 22.0 | 17.0 | 21.0 | 9.0 | 22.0 | 26.0 |
| jun | 21.0 | 6.0 | 28.0 | 26.0 | 14.0 | 34.0 | 22.0 | 40.0 | 17.0 | 13.0 | 9.0 | 13.0 | 16.0 |
| jul | 20.0 | 11.0 | 15.0 | 23.0 | 27.0 | 36.0 | 18.0 | 28.0 | 18.0 | -23.0 | 8.0 | 28.0 | 19.0 |
| aug | 21.0 | 11.0 | 15.0 | 28.0 | 24.0 | 36.0 | 17.0 | 33.0 | 19.0 | 19.0 | 9.0 | 18.0 | 18.0 |
| sep | 21.0 | 12.0 | 15.0 | 29.0 | 22.0 | 35.0 | 16.0 | 33.0 | 19.0 | 13.0 | 11.0 | 20.0 | 13.0 |
| oct | 19.0 | 12.0 | -9.0 | 23.0 | -17.0 | 20.0 | 13.0 | 33.0 | 20.0 | -3.0 | 7.0 | 23.0 | 23.0 |
| nov | 17.0 | -1.0 | -9.0 | 24.0 | 28.0 | 28.0 | 12.0 | 40.0 | 10.0 | 0.0 | 8.0 | 14.0 | 15.0 |
| dec | 17.0 | 9.0 | -9.0 | 24.0 | 39.0 | 22.0 | 7.0 | 9.0 | 12.0 | 0.0 | 6.0 | 24.0 | 20.0 |
| 1994 jan | 18.0 | 11.0 | -21.0 | 27.0 | 9.0 | 11.0 | 5.0 | 12.0 | 20.0 | 29.0 | 4.0 | 17.0 | 24.0 |
| feb | 20.0 | -2.0 | -21.0 | 22.0 | 12.0 | 14.0 | 39.0 | -1.0 | 14.0 | -18.0 | 5.0 | -4.0 | 13.0 |
| 0510 | Produktionsaussichten Verbrauchsgüter | | | | Production expectations consumption goods | | | | Perspectives de production biens de consommation | | | | |
| | <i>BALANCE %</i> | | | | | | | | | | | | |
| 1990 | 7.0 | 2.3 | 13.8 | 12.4 | 23.5 | 6.2 | -2.7 | 15.5 | 17.7 | 34.9 | 8.0 | 17.4 | -2.5 |
| 1991 | 2.9 | -11.9 | 14.0 | 5.1 | 24.7 | 6.7 | -2.9 | 7.8 | 14.7 | 19.9 | 7.4 | 12.9 | -9.0 |
| 1992 | -2.5 | -14.7 | 9.0 | -10.6 | 32.2 | -2.4 | -4.7 | 4.3 | 2.8 | -12.6 | 6.9 | 4.8 | -1.4 |
| 1993 | -8.7 | -27.7 | 9.3 | -21.8 | 27.8 | -11.9 | -24.8 | -14.2 | -0.5 | -23.2 | 5.5 | 2.9 | 9.6 |
| 1993 I | -11.3 | -27.0 | 1.0 | -24.7 | 36.3 | -17.7 | -28.3 | -30.3 | -2.7 | -45.0 | 8.0 | 0.0 | 8.0 |
| II | -5.7 | -34.7 | 6.0 | -23.0 | 31.0 | -6.3 | -16.3 | -19.7 | 2.7 | -26.0 | 4.7 | -6.3 | 16.7 |
| III | -11.0 | -25.7 | 14.0 | -22.0 | 20.3 | -17.0 | -30.7 | -10.3 | -0.7 | -13.3 | 4.0 | 3.0 | 6.7 |
| IV | -7.0 | -23.7 | 16.0 | -17.7 | 23.7 | -6.7 | -24.0 | 3.7 | -1.3 | -8.7 | 5.3 | 15.0 | 7.0 |
| 1993 jan | -18.0 | -33.0 | 1.0 | -32.0 | 21.0 | -36.0 | -36.0 | -51.0 | -8.0 | -50.0 | 9.0 | -1.0 | 6.0 |
| feb | -9.0 | -22.0 | 1.0 | -19.0 | 41.0 | -16.0 | -26.0 | -27.0 | -1.0 | -55.0 | 8.0 | 0.0 | 8.0 |
| mar | -7.0 | -26.0 | 1.0 | -23.0 | 47.0 | -1.0 | -23.0 | -13.0 | 1.0 | -30.0 | 7.0 | 1.0 | 10.0 |
| apr | -8.0 | -31.0 | 6.0 | -20.0 | 29.0 | -4.0 | -23.0 | -18.0 | -1.0 | -25.0 | 3.0 | 2.0 | 10.0 |
| mai | -2.0 | -31.0 | 6.0 | -27.0 | 34.0 | -3.0 | -9.0 | -20.0 | 9.0 | -35.0 | 6.0 | -9.0 | 25.0 |
| jun | -7.0 | -42.0 | 6.0 | -22.0 | 30.0 | -12.0 | -17.0 | -21.0 | 0.0 | -18.0 | 5.0 | -12.0 | 15.0 |
| jul | -17.0 | -28.0 | 14.0 | -31.0 | 16.0 | -15.0 | -40.0 | -17.0 | -3.0 | -7.0 | -5.0 | -8.0 | -1.0 |
| aug | -12.0 | -24.0 | 14.0 | -27.0 | 20.0 | -23.0 | -31.0 | -19.0 | -1.0 | -18.0 | 4.0 | 8.0 | 8.0 |
| sep | -4.0 | -25.0 | 14.0 | -8.0 | 25.0 | -13.0 | -21.0 | 5.0 | 2.0 | -15.0 | 13.0 | 9.0 | 13.0 |
| oct | -4.0 | -29.0 | 16.0 | -21.0 | 33.0 | 5.0 | -5.0 | 14.0 | -6.0 | -4.0 | 15.0 | 13.0 | 3.0 |
| nov | -8.0 | -24.0 | 16.0 | -16.0 | 21.0 | -14.0 | -28.0 | -3.0 | 0.0 | -4.0 | 3.0 | 14.0 | 11.0 |
| dec | -9.0 | -18.0 | 16.0 | -16.0 | 17.0 | -11.0 | -39.0 | 0.0 | 2.0 | -18.0 | -2.0 | 18.0 | 7.0 |
| 1994 jan | 0.0 | 5.0 | 3.0 | -9.0 | 38.0 | 5.0 | -18.0 | 17.0 | 6.0 | -15.0 | 6.0 | -3.0 | 18.0 |
| feb | 7.0 | 6.0 | 3.0 | -8.0 | 35.0 | 5.0 | 1.0 | 12.0 | 15.0 | 5.0 | 7.0 | 4.0 | 21.0 |

**MEINUNGSUMFRAGE:
INDUSTRIE**
OPINIONS IN INDUSTRY
**OPINIONS DANS
L'INDUSTRIE**

| | EUR | B | DK | D(*) | GR | E | F | IRL | I | L | NL | P | UK |
|-------------|--|-------|-------|-------|--|-------|-------|-------|-------|---|-------|-------|-------|
| 0511 | Auftragsbestand Verbrauchsgüter | | | | Order books consumption goods | | | | | Carnet de commandes biens de consommation | | | |
| | <i>BALANCE %</i> | | | | | | | | | | | | |
| 1990 | -8.3 | -2.5 | -4.5 | 10.4 | -21.7 | -20.2 | -12.9 | -0.1 | -2.5 | 25.7 | -2.7 | -1.2 | -28.3 |
| 1991 | -21.0 | -24.4 | -2.8 | 5.7 | -18.3 | -24.2 | -31.2 | -13.6 | -15.8 | 17.5 | -4.7 | -7.7 | -52.2 |
| 1992 | -30.2 | -33.6 | -8.5 | -16.2 | -14.8 | -40.9 | -40.7 | -10.3 | -24.1 | -16.6 | -6.1 | -28.1 | -46.8 |
| 1993 | -41.2 | -45.2 | -22.5 | -53.3 | -18.3 | -62.2 | -57.3 | -22.7 | -33.6 | -37.2 | -13.9 | -31.2 | -22.0 |
| 1993 I | -43.7 | -43.0 | -28.0 | -45.3 | -22.3 | -62.3 | -54.0 | -28.0 | -41.7 | -59.3 | -12.0 | -42.0 | -38.0 |
| II | -41.3 | -48.3 | -39.0 | -54.3 | -19.0 | -62.7 | -56.7 | -26.3 | -37.3 | -43.0 | -14.0 | -32.7 | -18.0 |
| III | -41.7 | -48.3 | -16.0 | -59.0 | -12.3 | -64.0 | -59.3 | -28.3 | -34.0 | -25.7 | -15.7 | -28.7 | -14.0 |
| IV | -38.0 | -41.3 | -7.0 | -54.7 | -19.7 | -59.7 | -59.3 | -8.0 | -21.3 | -21.0 | -14.0 | -21.3 | -18.0 |
| 1993 jan | -44.0 | -44.0 | -28.0 | -43.0 | -20.0 | -63.0 | -49.0 | -37.0 | -34.0 | -61.0 | -13.0 | -39.0 | -52.0 |
| feb | -43.0 | -39.0 | -28.0 | -42.0 | -25.0 | -61.0 | -57.0 | -30.0 | -46.0 | -61.0 | -9.0 | -43.0 | -35.0 |
| mar | -44.0 | -46.0 | -28.0 | -51.0 | -22.0 | -63.0 | -56.0 | -17.0 | -45.0 | -56.0 | -14.0 | -44.0 | -27.0 |
| apr | -42.0 | -39.0 | -39.0 | -51.0 | -24.0 | -64.0 | -58.0 | -21.0 | -35.0 | -56.0 | -11.0 | -38.0 | -27.0 |
| mai | -39.0 | -54.0 | -39.0 | -57.0 | -13.0 | -57.0 | -52.0 | -29.0 | -36.0 | -52.0 | -16.0 | -28.0 | -10.0 |
| jun | -43.0 | -52.0 | -39.0 | -55.0 | -20.0 | -67.0 | -60.0 | -29.0 | -41.0 | -21.0 | -15.0 | -32.0 | -17.0 |
| jul | -44.0 | -51.0 | -16.0 | -58.0 | -18.0 | -69.0 | -62.0 | -33.0 | -35.0 | -21.0 | -18.0 | -27.0 | -20.0 |
| aug | -41.0 | -48.0 | -16.0 | -62.0 | -12.0 | -61.0 | -59.0 | -27.0 | -33.0 | -26.0 | -15.0 | -22.0 | -11.0 |
| sep | -40.0 | -46.0 | -16.0 | -57.0 | -7.0 | -62.0 | -57.0 | -25.0 | -34.0 | -30.0 | -14.0 | -37.0 | -11.0 |
| oct | -36.0 | -41.0 | -7.0 | -55.0 | -12.0 | -45.0 | -55.0 | -7.0 | -20.0 | -20.0 | -10.0 | -27.0 | -21.0 |
| nov | -40.0 | -42.0 | -7.0 | -53.0 | -30.0 | -64.0 | -65.0 | 1.0 | -27.0 | -27.0 | -15.0 | -20.0 | -20.0 |
| dec | -38.0 | -41.0 | -7.0 | -56.0 | -17.0 | -70.0 | -58.0 | -18.0 | -17.0 | -16.0 | -17.0 | -17.0 | -13.0 |
| 1994 jan | -38.0 | -41.0 | -8.0 | -60.0 | -13.0 | -57.0 | -55.0 | 4.0 | -20.0 | -14.0 | -14.0 | -28.0 | -18.0 |
| feb | -37.0 | -29.0 | -8.0 | -55.0 | -20.0 | -69.0 | -44.0 | -2.0 | -32.0 | -13.0 | -13.0 | -14.0 | -17.0 |
| 0512 | Lagerbestände an Fertigerzeugnissen Verbrauchsgüter | | | | Stocks of finished products consumption goods | | | | | Stocks de produits finis biens de consommation | | | |
| | <i>BALANCE %</i> | | | | | | | | | | | | |
| 1990 | 7.4 | 7.8 | 9.8 | -8.7 | 15.8 | 16.0 | 12.3 | 8.9 | 8.8 | -39.2 | 2.7 | 8.8 | 15.8 |
| 1991 | 12.2 | 11.1 | 8.5 | -6.2 | 13.5 | 17.2 | 19.1 | 18.7 | 17.6 | -30.7 | 4.3 | 5.9 | 21.2 |
| 1992 | 17.8 | 15.8 | 7.5 | 18.6 | 17.7 | 27.0 | 18.7 | 14.9 | 19.3 | 5.6 | 6.4 | 9.1 | 15.7 |
| 1993 | 22.8 | 19.4 | 10.5 | 30.4 | 12.8 | 32.8 | 35.7 | 20.8 | 14.0 | 22.9 | 8.7 | 13.0 | 11.6 |
| 1993 I | 22.0 | 22.7 | 13.0 | 31.0 | 13.7 | 40.0 | 26.0 | 26.7 | 11.3 | 19.0 | 10.3 | 10.3 | 12.7 |
| II | 23.0 | 19.7 | 18.0 | 29.7 | 10.0 | 30.3 | 42.0 | 20.7 | 11.7 | 22.7 | 9.3 | 20.3 | 11.0 |
| III | 24.7 | 21.3 | 3.0 | 32.7 | 19.0 | 33.3 | 37.0 | 28.0 | 18.3 | 27.3 | 8.7 | 12.3 | 13.3 |
| IV | 21.3 | 14.0 | 8.0 | 28.3 | 8.7 | 27.7 | 37.7 | 8.0 | 14.7 | 22.7 | 6.3 | 9.0 | 9.3 |
| 1993 jan | 21.0 | 24.0 | 13.0 | 31.0 | 18.0 | 40.0 | 21.0 | 29.0 | 11.0 | 18.0 | 8.0 | 7.0 | 15.0 |
| feb | 24.0 | 26.0 | 13.0 | 35.0 | 15.0 | 40.0 | 31.0 | 24.0 | 11.0 | 19.0 | 10.0 | 8.0 | 15.0 |
| mar | 21.0 | 18.0 | 13.0 | 27.0 | 8.0 | 40.0 | 26.0 | 27.0 | 12.0 | 20.0 | 13.0 | 16.0 | 8.0 |
| apr | 22.0 | 19.0 | 18.0 | 28.0 | 9.0 | 34.0 | 41.0 | 13.0 | 9.0 | 21.0 | 12.0 | 6.0 | 12.0 |
| mai | 22.0 | 19.0 | 18.0 | 29.0 | 12.0 | 23.0 | 43.0 | 26.0 | 11.0 | 21.0 | 9.0 | 26.0 | 11.0 |
| jun | 25.0 | 21.0 | 18.0 | 32.0 | 9.0 | 34.0 | 42.0 | 23.0 | 15.0 | 26.0 | 7.0 | 29.0 | 10.0 |
| jul | 26.0 | 27.0 | 3.0 | 32.0 | 24.0 | 38.0 | 36.0 | 29.0 | 18.0 | 29.0 | 10.0 | 19.0 | 19.0 |
| aug | 26.0 | 24.0 | 3.0 | 35.0 | 19.0 | 39.0 | 37.0 | 35.0 | 20.0 | 28.0 | 8.0 | 12.0 | 14.0 |
| sep | 22.0 | 13.0 | 3.0 | 31.0 | 14.0 | 23.0 | 38.0 | 20.0 | 17.0 | 25.0 | 8.0 | 6.0 | 7.0 |
| oct | 20.0 | 12.0 | 8.0 | 28.0 | -2.0 | 25.0 | 28.0 | 0.0 | 16.0 | 21.0 | 5.0 | -1.0 | 17.0 |
| nov | 23.0 | 13.0 | 8.0 | 30.0 | 14.0 | 32.0 | 41.0 | 11.0 | 17.0 | 24.0 | 6.0 | 12.0 | 9.0 |
| dec | 21.0 | 17.0 | 8.0 | 27.0 | 14.0 | 26.0 | 44.0 | 13.0 | 11.0 | 23.0 | 8.0 | 16.0 | 2.0 |
| 1994 jan | 20.0 | 10.0 | 6.0 | 27.0 | 6.0 | 39.0 | 36.0 | 18.0 | 14.0 | 19.0 | 6.0 | 17.0 | 5.0 |
| feb | 16.0 | 10.0 | 6.0 | 25.0 | 9.0 | 23.0 | 20.0 | 18.0 | 12.0 | 11.0 | 10.0 | 0.0 | 9.0 |

INDUSTRIERZEUGNISSE

INDUSTRIAL PRODUCTS

PRODUITS INDUSTRIELS

| | EUR | B | DK | D(*) | GR | E | F | IRL | I | L | NL | P | UK | USA | JAP | | |
|-------------|--------------------|------|----|--------|----|-------|--------|-------|--------|---|----|-------------------|---------|--------------------|----------|--------------------|--|
| 0601 | Steinkohle- | | | | | | | | | | | | | Coal | | Houille | |
| | förderung | | | | | | | | | | | | | production | | production | |
| | | | | | | | | | | | | <i>1000 T</i> | | | | | |
| 1985 | 217364 | 6212 | | 88849 | | 16091 | 15124 | 57 | | | | | 238 | 90793 | 741925 | 16454 | |
| | | | | | | | | | | | | <i>1985 = 100</i> | | | | | |
| 1987 | 102.0 | 70.1 | | 92.7 | | 120.1 | 90.5 | 78.9 | | | | | 109.7 | 112.0 | 123.6 | 79.3 | |
| 1988 | 98.7 | 40.0 | | 89.3 | | 118.1 | 80.3 | 73.7 | | | | | 96.6 | 111.7 | | 68.2 | |
| 1989 | 96.0 | 30.5 | | 87.2 | | 119.2 | 75.8 | 75.4 | | | | | 108.4 | 108.3 | | 62.8 | |
| 1990 | 90.7 | 16.7 | | 86.2 | | 120.8 | 69.3 | 78.9 | | | | | 111.8 | 98.4 | | 50.2 | |
| 1993 I | | 0.0 | | | | 116.8 | 62.9 | | | | | | 95.8 | 88.4 | | | |
| II | | 0.0 | | | | 120.0 | 63.3 | | | | | | 94.1 | 70.7 | | | |
| III | | 0.0 | | | | 104.3 | 43.1 | | | | | | 99.2 | 68.8 | | | |
| IV | | 0.0 | | | | 114.7 | 57.4 | | | | | | 89.1 | 69.4 | | | |
| 1992 oct | | 0.0 | | | | 127.3 | 78.6 | | | | | | 85.7 | 88.1 | | | |
| nov | | 0.0 | | | | 123.3 | 75.3 | | | | | | 85.7 | 86.1 | | | |
| dec | | 0.0 | | | | 92.3 | 66.3 | | | | | | 85.7 | 94.4 | | | |
| 1993 jan | | 0.0 | | | | 109.6 | 59.8 | | | | | | 95.8 | 64.7 | | | |
| feb | | 0.0 | | | | 116.9 | 61.1 | | | | | | 100.8 | 88.3 | | | |
| mar | | 0.0 | | | | 123.8 | 67.9 | | | | | | 90.8 | 112.1 | | | |
| apr | | 0.0 | | | | 115.7 | 57.5 | | | | | | 105.9 | 66.2 | | | |
| mai | | 0.0 | | | | 121.0 | 58.7 | | | | | | 85.7 | 66.5 | | | |
| jun | | 0.0 | | | | 123.4 | 73.7 | | | | | | 90.8 | 79.5 | | | |
| jul | | 0.0 | | | | 104.5 | 46.2 | | | | | | 95.8 | 67.4 | | | |
| aug | | 0.0 | | | | 95.0 | 28.5 | | | | | | 100.8 | 57.0 | | | |
| sep | | 0.0 | | | | 113.4 | 54.6 | | | | | | 100.8 | 82.2 | | | |
| oct | | 0.0 | | | | 113.0 | 56.6 | | | | | | 85.7 | 68.1 | | | |
| nov | | 0.0 | | | | 115.6 | 54.8 | | | | | | 90.8 | 66.5 | | | |
| dec | | 0.0 | | | | 115.6 | 60.8 | | | | | | 90.8 | 73.7 | | | |
| 0602 | Naturgas- | | | | | | | | | | | | | Natural gas | | Gaz naturel | |
| | gewinnung | | | | | | | | | | | | | production | | production | |
| | | | | | | | | | | | | <i>TJ (GCV)</i> | | | | | |
| 1985 | 5841963 | 1847 | | 534675 | | 10691 | 212945 | 90549 | 545608 | | | | 2768790 | 1676858 | 17853712 | 97031 | |
| | | | | | | | | | | | | <i>1985 = 100</i> | | | | | |
| 1987 | 100.4 | 73.7 | | 108.9 | | 272.1 | 72.9 | 69.0 | 112.7 | | | | 94.2 | 108.1 | 100.8 | 97.3 | |
| 1988 | 92.5 | 33.7 | | 101.5 | | 352.7 | 55.7 | 84.2 | 114.8 | | | | 83.2 | 101.2 | | 93.1 | |
| 1989 | 96.5 | 25.1 | | 100.2 | | 595.9 | 50.4 | 96.1 | 117.2 | | | | 90.9 | 100.7 | | 88.9 | |
| 1990 | 101.1 | 18.7 | | 99.2 | | 534.1 | 52.4 | 96.9 | 119.8 | | | | 91.6 | 114.8 | | 88.8 | |
| 1992 III | | 11.0 | | | | 390.6 | 53.8 | 91.7 | 132.1 | | | | 54.5 | 69.2 | | | |
| IV | | 11.3 | | | | 419.5 | 64.0 | 93.9 | 131.0 | | | | 136.5 | 179.7 | | | |
| 1993 I | | 10.8 | | | | 357.7 | 67.8 | 112.6 | 136.2 | | | | 143.3 | 190.8 | | | |
| II | | 10.4 | | | | 288.2 | 58.0 | 108.1 | 136.5 | | | | 72.4 | 116.8 | | | |
| III | | 3.5 | | | | 190.6 | 57.4 | 94.7 | 132.1 | | | | 61.0 | 92.6 | | | |
| 1992 jul | | 11.0 | | | | 522.0 | 55.2 | 90.2 | 137.5 | | | | 52.9 | 56.9 | | | |
| aug | | 11.0 | | | | 183.2 | 51.5 | 90.2 | 131.2 | | | | 48.6 | 64.5 | | | |
| sep | | 11.0 | | | | 466.5 | 54.6 | 94.7 | 127.7 | | | | 62.0 | 86.1 | | | |
| oct | | 11.7 | | | | 441.3 | 64.7 | 104.2 | 131.2 | | | | 121.7 | 155.3 | | | |
| nov | | 11.0 | | | | 414.9 | 60.9 | 75.8 | 129.1 | | | | 135.9 | 174.1 | | | |
| dec | | 11.0 | | | | 402.4 | 66.4 | 101.7 | 132.6 | | | | 151.9 | 209.6 | | | |
| 1993 jan | | 11.0 | | | | 388.6 | 72.6 | 107.1 | 140.3 | | | | 155.1 | 204.9 | | | |
| feb | | 10.4 | | | | 332.8 | 60.7 | 107.6 | 128.7 | | | | 149.4 | 186.0 | | | |
| mar | | 11.0 | | | | 351.8 | 70.2 | 123.1 | 139.6 | | | | 125.3 | 181.5 | | | |
| apr | | 10.4 | | | | 322.7 | 64.9 | 103.2 | 134.7 | | | | 93.4 | 146.1 | | | |
| mai | | 10.4 | | | | 314.5 | 65.7 | 121.6 | 140.2 | | | | 65.7 | 111.7 | | | |
| jun | | 10.4 | | | | 227.5 | 43.4 | 99.7 | 134.7 | | | | 58.0 | 92.5 | | | |
| jul | | 10.4 | | | | 132.1 | 61.1 | 94.7 | 140.2 | | | | 50.7 | 85.3 | | | |
| aug | | 0.0 | | | | 78.9 | 70.2 | 94.7 | 128.5 | | | | 51.5 | 88.4 | | | |
| sep | | 0.0 | | | | 360.6 | 40.8 | 94.7 | 127.6 | | | | 80.8 | 104.1 | | | |

INDUSTRIERERZEUGNISSE
INDUSTRIAL PRODUCTS
PRODUITS INDUSTRIELS

| | EUR | B | DK | D(*) | GR | E | F | IRL | I | L | NL | P | UK | USA | JAP | | | | | |
|-------------|--|-------|-------|-------|-------|-------|-------|-------|-------|---|-------|-------|--------|--------|--|--|--|---|--|--|
| 0603 | Rohöl- förderung | | | | | | | | | | | | | | Crude oil production | | | Pétrole brut production | | |
| | | | | | | | | | | | | | | | <i>1000 T</i> | | | | | |
| | | | | | | | | | | | | | | | <i>1985 = 100</i> | | | | | |
| 1985 | 144154 | | 2892 | 4073 | 1318 | 2216 | 2646 | | 2379 | | 4067 | | 124563 | 446714 | 533 | | | | | |
| 1987 | 98.0 | | 159.0 | 91.5 | 91.8 | 74.0 | 122.3 | | 152.7 | | 114.7 | | 95.1 | 93.1 | 114.4 | | | | | |
| 1988 | 93.3 | | 163.7 | 96.9 | 83.9 | 66.8 | 126.9 | | 189.3 | | 105.0 | | 89.1 | | 111.1 | | | | | |
| 1989 | 77.7 | | 191.2 | 93.1 | 68.7 | 46.8 | 122.6 | | 183.1 | | 93.8 | | 71.7 | | 105.3 | | | | | |
| 1990 | 78.1 | | 207.3 | 88.3 | 62.6 | 35.9 | 114.2 | | 199.8 | | 97.8 | | 71.9 | | 101.3 | | | | | |
| 1992 III | | | 257.1 | | 66.8 | 48.2 | 108.2 | | 178.2 | | 79.6 | | 73.4 | | | | | | | |
| IV | | | 282.4 | | 54.6 | 45.3 | 104.5 | | 193.4 | | 81.6 | | 77.7 | | | | | | | |
| 1993 I | | | 272.2 | | 46.1 | 34.1 | 101.9 | | 188.0 | | 78.0 | | 70.7 | | | | | | | |
| II | | | 274.6 | | 41.3 | 40.8 | 103.4 | | 190.0 | | 75.9 | | 67.2 | | | | | | | |
| III | | | 281.1 | | 39.2 | 39.7 | 101.3 | | 201.4 | | 87.5 | | 78.6 | | | | | | | |
| 1992 jul | | | 258.5 | | 74.7 | 49.8 | 111.6 | | 188.7 | | 78.5 | | 72.8 | | | | | | | |
| aug | | | 249.0 | | 64.6 | 47.7 | 108.4 | | 179.6 | | 79.4 | | 74.6 | | | | | | | |
| sep | | | 263.9 | | 61.0 | 47.1 | 104.8 | | 166.5 | | 80.8 | | 72.7 | | | | | | | |
| oct | | | 285.5 | | 57.4 | 45.5 | 106.1 | | 225.5 | | 82.0 | | 78.2 | | | | | | | |
| nov | | | 273.9 | | 52.8 | 45.5 | 102.0 | | 160.9 | | 80.3 | | 76.3 | | | | | | | |
| dec | | | 288.0 | | 53.7 | 44.9 | 105.2 | | 193.7 | | 82.6 | | 78.7 | | | | | | | |
| 1993 jan | | | 281.3 | | 49.2 | 38.4 | 105.2 | | 193.2 | | 81.7 | | 73.1 | | | | | | | |
| feb | | | 251.5 | | 41.0 | 17.9 | 95.7 | | 183.1 | | 73.5 | | 70.6 | | | | | | | |
| mar | | | 283.8 | | 48.3 | 46.0 | 104.8 | | 187.6 | | 78.8 | | 68.6 | | | | | | | |
| apr | | | 275.9 | | 46.4 | 42.2 | 104.3 | | 190.7 | | 77.9 | | 66.0 | | | | | | | |
| mai | | | 270.5 | | 41.9 | 41.7 | 105.7 | | 193.7 | | 76.1 | | 69.9 | | | | | | | |
| jun | | | 277.2 | | 35.5 | 38.4 | 100.2 | | 185.6 | | 73.8 | | 65.7 | | | | | | | |
| jul | | | 281.7 | | 32.8 | 43.3 | 102.9 | | 197.2 | | 94.4 | | 78.5 | | | | | | | |
| aug | | | 275.1 | | 45.5 | 37.9 | 100.7 | | 183.6 | | 73.8 | | 79.4 | | | | | | | |
| sep | | | 286.3 | | 39.2 | 37.9 | 100.2 | | 223.5 | | 94.4 | | 77.8 | | | | | | | |
| 0604 | Rohöl-verarbeitung in Raffinerien | | | | | | | | | | | | | | Crude oil treated in refineries | | | Pétrole brut traité dans les raffineries | | |
| | | | | | | | | | | | | | | | <i>1000 T</i> | | | | | |
| | | | | | | | | | | | | | | | <i>1985 = 100</i> | | | | | |
| 1985 | 448859 | 20363 | 7020 | 84567 | 12134 | 45670 | 76878 | 1293 | 73769 | | 42650 | 7180 | 77335 | 597644 | 154296 | | | | | |
| 1987 | 104.0 | 131.4 | 108.7 | 93.6 | 135.6 | 105.1 | 90.3 | 118.2 | 107.3 | | 121.3 | 106.2 | 102.8 | 107.1 | 93.1 | | | | | |
| 1988 | 108.8 | 128.1 | 113.4 | 100.9 | 131.4 | 109.0 | 97.5 | 108.2 | 107.4 | | 127.6 | 118.6 | 109.4 | | 95.9 | | | | | |
| 1989 | 109.6 | 131.3 | 119.2 | 95.2 | 135.5 | 112.6 | 96.8 | 116.2 | 109.6 | | 127.1 | 148.4 | 112.3 | | 101.6 | | | | | |
| 1990 | 112.8 | 132.4 | 112.9 | 100.7 | 136.0 | 119.4 | 98.0 | 136.7 | 118.9 | | 121.3 | 152.7 | 113.5 | | 110.9 | | | | | |
| 1992 III | | 146.6 | 123.0 | | 125.8 | 127.4 | 98.5 | 154.7 | 127.4 | | 144.8 | 164.3 | 120.9 | | | | | | | |
| IV | | 151.9 | 123.2 | | 123.3 | 119.2 | 96.7 | 155.3 | 132.5 | | 136.2 | 167.0 | 121.5 | | | | | | | |
| 1993 I | | 118.3 | 126.3 | | 119.1 | 119.0 | 97.2 | 160.6 | 116.9 | | 133.2 | 170.0 | 116.6 | | | | | | | |
| II | | 139.9 | 127.6 | | 115.7 | 115.9 | 103.1 | 93.7 | 119.3 | | 133.3 | 107.9 | 122.0 | | | | | | | |
| III | | 150.6 | 117.3 | | 123.7 | 127.0 | 107.2 | 145.4 | 124.7 | | 146.1 | 168.6 | 127.1 | | | | | | | |
| 1992 jul | | 148.7 | 126.5 | | 132.3 | 123.7 | 102.9 | 150.3 | 130.8 | | 144.8 | 162.5 | 119.5 | | | | | | | |
| aug | | 148.4 | 124.3 | | 125.9 | 129.6 | 102.7 | 168.9 | 126.3 | | 146.8 | 166.6 | 125.8 | | | | | | | |
| sep | | 142.7 | 118.1 | | 119.1 | 128.8 | 89.8 | 144.8 | 125.1 | | 142.6 | 164.0 | 117.3 | | | | | | | |
| oct | | 158.8 | 109.6 | | 129.9 | 129.1 | 99.6 | 177.3 | 133.9 | | 142.6 | 165.6 | 118.4 | | | | | | | |
| nov | | 153.4 | 128.4 | | 106.1 | 117.3 | 92.1 | 146.6 | 129.4 | | 127.3 | 176.2 | 121.8 | | | | | | | |
| dec | | 143.5 | 131.6 | | 133.8 | 111.3 | 98.5 | 142.0 | 134.3 | | 138.7 | 159.1 | 124.3 | | | | | | | |
| 1993 jan | | 145.4 | 134.5 | | 135.9 | 123.5 | 105.2 | 160.6 | 130.4 | | 148.8 | 165.5 | 122.4 | | | | | | | |
| feb | | 88.7 | 112.6 | | 111.0 | 117.4 | 89.9 | 142.9 | 112.9 | | 126.4 | 155.1 | 110.8 | | | | | | | |
| mar | | 120.7 | 131.8 | | 110.4 | 116.2 | 96.5 | 178.2 | 107.3 | | 124.3 | 189.5 | 116.6 | | | | | | | |
| apr | | 135.7 | 131.5 | | 113.0 | 114.5 | 95.6 | 37.1 | 119.7 | | 138.4 | 107.0 | 117.1 | | | | | | | |
| mai | | 138.1 | 136.8 | | 114.4 | 117.0 | 112.1 | 85.4 | 127.5 | | 136.7 | 74.2 | 124.2 | | | | | | | |
| jun | | 146.0 | 114.7 | | 119.6 | 116.3 | 101.7 | 158.7 | 110.6 | | 124.8 | 142.4 | 124.6 | | | | | | | |
| jul | | 153.2 | 132.8 | | 122.2 | 126.1 | 109.8 | 139.2 | 126.4 | | 150.3 | 183.8 | 130.7 | | | | | | | |
| aug | | 150.5 | 131.1 | | 127.4 | 127.4 | 108.0 | 157.8 | 125.6 | | 147.0 | 200.2 | 126.3 | | | | | | | |
| sep | | 148.3 | 87.9 | | 121.4 | 127.4 | 103.9 | 139.2 | 122.0 | | 141.0 | 121.8 | 124.2 | | | | | | | |

INDUSTRIERZEUGNISSE

INDUSTRIAL PRODUCTS

PRODUITS INDUSTRIELS

| | EUR | B | DK | D(*) | GR | E | F | IRL | I | L | NL | P | UK | USA | JAP |
|-------------|-------------------------------------|-------|-------|--------|---|--------|--------|-------|--------|-------|-------|--|--------|---------|--------|
| 0605 | Motorenbenzin- verbrauch | | | | Petrol consumption 1000 T | | | | | | | Essence moteur consommation | | | |
| 1985 | 91191 | 2503 | 1530 | 23641 | 1794 | 5917 | 18035 | 840 | 11872 | 309 | 3516 | 855 | 20379 | 292574 | 27099 |
| | 1985 = 100 | | | | | | | | | | | | | | |
| 1987 | 107.3 | 113.4 | 100.2 | 108.0 | 111.6 | 113.2 | 102.9 | 99.2 | 103.1 | 106.1 | 116.4 | 123.9 | 108.8 | 105.5 | 103.5 |
| 1988 | 111.0 | 117.3 | 101.6 | 112.0 | 119.5 | 123.9 | 104.5 | 101.0 | 104.8 | 106.5 | 111.7 | 135.8 | 114.1 | | 107.7 |
| 1989 | 112.7 | 115.0 | 99.9 | 111.8 | 129.8 | 131.2 | 102.7 | 104.9 | 108.6 | 122.0 | 113.0 | 147.5 | 117.4 | | 114.8 |
| 1990 | 115.1 | 109.1 | 105.2 | 115.5 | 135.7 | 135.1 | 101.2 | 105.4 | 115.1 | 133.0 | 113.4 | 159.9 | 119.3 | | 121.1 |
| 1992 III | | 114.1 | 123.1 | | 163.4 | 168.4 | 106.7 | 123.3 | 141.7 | 186.4 | 101.1 | 223.2 | 119.2 | | |
| IV | | 119.2 | 118.4 | | 137.8 | 145.2 | 94.8 | 116.2 | 137.8 | 168.3 | 113.7 | 204.0 | 118.0 | | |
| 1993 I | | 103.4 | 106.9 | | 145.8 | 114.4 | 87.1 | 101.4 | 125.6 | 152.8 | 101.1 | 182.9 | 109.3 | | |
| II | | 109.8 | 121.8 | | 139.4 | 117.6 | 98.5 | 116.7 | 141.9 | 177.3 | 109.8 | 203.5 | 114.5 | | |
| III | | 125.3 | 127.8 | | 147.8 | | 103.4 | | 146.5 | 190.3 | 109.6 | 235.3 | 115.6 | | |
| 1992 jul | | 119.4 | 130.2 | | 177.3 | 166.5 | 112.6 | 132.9 | 150.8 | 205.8 | 104.8 | 223.2 | 123.4 | | |
| aug | | 121.8 | 118.4 | | 165.9 | 186.8 | 107.0 | 118.6 | 134.7 | 182.5 | 94.5 | 224.6 | 114.8 | | |
| sep | | 101.2 | 120.8 | | 147.2 | 151.9 | 100.3 | 118.6 | 139.6 | 170.9 | 104.1 | 221.8 | 119.3 | | |
| oct | | 118.4 | 119.2 | | 131.1 | 152.5 | 97.9 | 130.0 | 136.7 | 178.6 | 125.9 | 196.5 | 120.5 | | |
| nov | | 106.4 | 111.4 | | 127.8 | 135.1 | 88.2 | 102.9 | 135.7 | 155.3 | 103.4 | 186.7 | 113.4 | | |
| dec | | 132.8 | 124.7 | | 154.5 | 148.0 | 98.2 | 115.7 | 141.0 | 170.9 | 111.6 | 228.8 | 120.1 | | |
| 1993 jan | | 107.4 | 94.9 | | 143.1 | 114.2 | 84.5 | 94.3 | 117.0 | 143.7 | 95.9 | 169.8 | 102.9 | | |
| feb | | 89.7 | 102.7 | | 133.8 | 115.4 | 82.4 | 104.3 | 121.3 | 139.8 | 94.2 | 176.8 | 104.8 | | |
| mar | | 113.1 | 123.1 | | 160.5 | 113.6 | 94.3 | 105.7 | 138.6 | 174.8 | 113.3 | 202.1 | 120.2 | | |
| apr | | 112.2 | 120.0 | | 137.8 | 124.1 | 99.8 | 117.1 | 145.1 | 178.6 | 109.9 | 210.5 | 114.7 | | |
| mai | | 104.5 | 114.5 | | 136.5 | 109.3 | 93.2 | 114.3 | 135.3 | 170.9 | 105.5 | 195.1 | 112.9 | | |
| jun | | 112.7 | 131.0 | | 143.8 | 119.5 | 102.5 | 118.6 | 145.4 | 182.5 | 114.0 | 204.9 | 115.9 | | |
| jul | | 160.6 | 131.0 | | 184.6 | 131.8 | 109.4 | 127.1 | 163.5 | 209.7 | 115.4 | 228.8 | 118.1 | | |
| aug | | 103.1 | 128.6 | | 167.2 | 131.8 | 104.9 | 128.6 | 132.4 | 190.3 | 104.8 | 261.1 | 115.5 | | |
| sep | | 112.2 | 123.9 | | 91.6 | | 96.0 | | 143.4 | 170.9 | 108.5 | 216.1 | 113.2 | | |
| 0606 | Elektrizität- verbrauch | | | | Electricity consumption GWH | | | | | | | Electricité consommation | | | |
| 1985 | 1481346 | 52759 | 27737 | 383846 | 26388 | 117115 | 302856 | 10926 | 195594 | 3834 | 65667 | 20539 | 274085 | 2325702 | 536373 |
| | 1985 = 100 | | | | | | | | | | | | | | |
| 1987 | 106.0 | 107.1 | 108.1 | 102.6 | 107.9 | 106.1 | 108.4 | 106.8 | 107.3 | 102.3 | 106.2 | 108.5 | 106.3 | 105.6 | 99.9 |
| 1988 | 109.0 | 111.3 | 109.5 | 104.3 | 117.2 | 110.6 | 110.3 | 109.6 | 112.7 | 105.1 | 111.1 | 116.7 | 108.7 | | 106.9 |
| 1989 | 111.9 | 114.6 | 111.4 | 106.3 | 120.9 | 116.5 | 112.5 | 115.6 | 117.2 | 107.5 | 115.1 | 122.1 | 110.2 | | 112.5 |
| 1990 | 114.4 | 118.7 | 111.7 | 107.1 | 124.1 | 120.8 | 115.3 | 121.7 | 120.8 | 109.1 | 119.1 | 129.5 | 112.2 | | 120.8 |
| 1992 III | | 114.8 | 108.8 | | 132.7 | 123.6 | 106.8 | 122.3 | 119.2 | 100.2 | 120.6 | 132.7 | 98.5 | | |
| IV | | 137.4 | 135.2 | | 131.5 | 126.8 | 134.6 | 144.3 | 126.7 | 121.2 | 134.2 | 141.6 | 123.9 | | |
| 1993 I | | 138.4 | 139.1 | | 135.2 | 133.6 | 143.1 | 144.8 | 129.5 | 123.1 | 132.0 | 146.7 | 127.5 | | |
| II | | 121.5 | 116.2 | | 124.5 | 119.9 | 114.0 | 130.4 | 124.0 | 113.6 | 121.4 | 130.9 | 98.8 | | |
| III | | 116.0 | 114.4 | | 145.7 | 122.3 | 109.2 | 126.9 | 120.8 | 102.7 | 115.0 | 130.9 | 96.2 | | |
| 1992 aug | | 114.2 | 110.9 | | 139.9 | 117.2 | 99.3 | 118.1 | 104.8 | 87.0 | 117.3 | 123.2 | 87.0 | | |
| sep | | 122.2 | 115.0 | | 119.8 | 123.2 | 110.6 | 128.2 | 123.3 | 111.7 | 123.3 | 133.5 | 118.5 | | |
| oct | | 137.7 | 130.1 | | 127.2 | 125.4 | 131.8 | 141.4 | 128.2 | 122.7 | 134.0 | 138.9 | 106.8 | | |
| nov | | 134.5 | 135.8 | | 125.1 | 124.2 | 131.0 | 144.0 | 126.0 | 120.5 | 131.9 | 140.1 | 116.8 | | |
| dec | | 139.8 | 139.8 | | 142.2 | 130.8 | 141.1 | 147.5 | 125.8 | 120.5 | 136.6 | 145.8 | 148.2 | | |
| 1993 jan | | 143.1 | 146.4 | | 140.7 | 140.2 | 148.6 | 149.8 | 130.2 | 124.6 | 137.1 | 157.7 | 122.4 | | |
| feb | | 133.5 | 132.5 | | 132.7 | 127.4 | 140.6 | 136.0 | 123.6 | 117.7 | 125.1 | 136.0 | 119.5 | | |
| mar | | 138.6 | 138.4 | | 132.2 | 133.3 | 140.1 | 148.6 | 134.6 | 127.1 | 133.8 | 146.4 | 140.5 | | |
| apr | | 125.3 | 119.3 | | 118.1 | 117.4 | 121.8 | 133.8 | 121.2 | 116.4 | 122.6 | 132.8 | 97.0 | | |
| mai | | 119.9 | 113.8 | | 121.2 | 121.2 | 111.6 | 133.1 | 124.1 | 113.0 | 119.9 | 131.1 | 91.1 | | |
| jun | | 119.3 | 115.5 | | 134.1 | 121.1 | 108.7 | 124.3 | 126.6 | 111.4 | 121.7 | 128.7 | 108.2 | | |
| jul | | 108.4 | 100.8 | | 153.6 | 128.6 | 112.5 | 124.5 | 128.2 | 105.2 | 121.6 | 139.6 | 85.5 | | |
| aug | | 114.1 | 118.7 | | 149.7 | 117.5 | 102.6 | 123.9 | 106.3 | 88.3 | 119.3 | 121.7 | 86.5 | | |
| sep | | 125.6 | 123.6 | | 133.8 | 120.9 | 112.5 | 132.3 | 127.9 | 114.6 | 104.0 | 131.3 | 116.6 | | |
| oct | | 138.2 | 132.4 | | | 126.4 | 128.6 | | 129.9 | 124.6 | | 132.8 | 106.0 | | |

INDUSTRIERERZEUGNISSE
INDUSTRIAL PRODUCTS
PRODUITS INDUSTRIELS

| | EUR | B | DK | D(*) | GR | E | F | IRL | I | L | NL | P | UK | USA | JAP |
|-------------|---|-------|-------|--------|--|-------|-------|-------|--------|-------|---|-------|--------|---------|--------|
| 0607 | Elektrizität aus herkömmlicher Wärmeleistung-erzeugung | | | | Electricity – conventional thermal production | | | | | | Electricité thermique classique production | | | | |
| | <i>GWH</i> | | | | | | | | | | | | | | |
| | <i>1985 = 100</i> | | | | | | | | | | | | | | |
| 1985 | 846375 | 20159 | 27214 | 247372 | 22859 | 61090 | 51936 | 10323 | 123487 | 423 | 56866 | 7678 | 216968 | 1794276 | 364384 |
| 1987 | 103.4 | 93.1 | 100.6 | 100.5 | 108.9 | 97.5 | 71.6 | 107.8 | 118.2 | 107.3 | 110.4 | 133.9 | 105.1 | 103.4 | 80.7 |
| 1988 | 101.7 | 98.5 | 95.0 | 99.2 | 122.6 | 79.2 | 67.7 | 108.9 | 119.3 | 114.4 | 112.0 | 124.7 | 103.9 | | 92.2 |
| 1989 | 108.7 | 118.5 | 76.7 | 101.5 | 128.5 | 108.3 | 93.4 | 117.0 | 129.5 | 123.6 | 117.6 | 238.5 | 102.5 | | 95.8 |
| 1990 | 111.9 | 127.6 | 85.9 | 105.0 | 131.5 | 107.2 | 87.0 | 123.2 | 136.5 | 122.5 | 115.5 | 229.5 | 107.1 | | 106.4 |
| 1992 III | | 118.3 | 69.2 | | 137.0 | 119.0 | 64.1 | 126.2 | 125.9 | 117.3 | 114.7 | 300.4 | 87.4 | | |
| IV | | 146.0 | 154.0 | | 142.3 | 105.9 | 74.2 | 143.9 | 133.5 | 137.1 | 131.4 | 275.1 | 112.4 | | |
| 1993 I | | 142.9 | 136.9 | | 144.0 | 128.1 | 104.8 | 145.8 | 146.3 | 128.6 | 132.0 | 309.2 | 110.3 | | |
| II | | 126.2 | 81.9 | | 132.5 | 111.8 | 46.2 | 130.7 | 129.0 | 137.1 | 116.3 | 269.0 | 81.6 | | |
| III | | 106.0 | 82.9 | | 151.6 | 113.1 | 36.5 | 131.4 | 123.3 | 122.0 | 105.3 | 288.1 | 78.9 | | |
| 1992 aug | | 106.0 | 60.1 | | 144.5 | 102.3 | 52.9 | 122.4 | 115.1 | 105.0 | 112.1 | 307.1 | 74.4 | | |
| sep | | 143.6 | 90.8 | | 121.5 | 131.3 | 81.8 | 128.6 | 134.3 | 130.5 | 118.7 | 304.9 | 104.4 | | |
| oct | | 153.9 | 135.5 | | 141.7 | 110.7 | 99.1 | 146.1 | 130.0 | 147.5 | 131.9 | 304.0 | 98.5 | | |
| nov | | 145.7 | 162.4 | | 135.5 | 113.6 | 58.2 | 142.7 | 136.2 | 127.7 | 129.4 | 292.0 | 108.0 | | |
| dec | | 138.5 | 164.0 | | 149.8 | 93.5 | 65.2 | 142.7 | 134.2 | 136.2 | 133.0 | 229.4 | 130.8 | | |
| 1993 jan | | 135.1 | 151.9 | | 153.0 | 122.4 | 94.0 | 145.7 | 145.5 | 133.3 | 134.5 | 313.4 | 106.6 | | |
| feb | | 136.3 | 132.8 | | 136.9 | 128.9 | 118.5 | 137.1 | 140.7 | 116.3 | 123.3 | 282.9 | 102.5 | | |
| mar | | 157.3 | 126.1 | | 142.0 | 133.1 | 101.9 | 154.7 | 152.6 | 136.2 | 138.1 | 331.3 | 121.9 | | |
| apr | | 128.5 | 100.8 | | 127.0 | 121.8 | 60.8 | 131.1 | 133.2 | 139.0 | 122.8 | 306.5 | 78.7 | | |
| mai | | 123.2 | 73.5 | | 128.1 | 111.9 | 43.7 | 137.6 | 127.2 | 133.3 | 111.7 | 270.4 | 77.8 | | |
| jun | | 127.0 | 71.5 | | 142.5 | 101.9 | 34.2 | 123.2 | 126.6 | 139.0 | 114.5 | 230.2 | 88.3 | | |
| jul | | 91.5 | 57.9 | | 157.8 | 111.0 | 34.9 | 127.8 | 127.7 | 116.3 | 112.1 | 297.9 | 70.0 | | |
| aug | | 102.3 | 78.2 | | 153.1 | 106.1 | 37.2 | 127.9 | 110.7 | 105.0 | 110.1 | 291.0 | 71.2 | | |
| sep | | 124.1 | 112.7 | | 144.0 | 122.2 | 37.4 | 138.4 | 131.4 | 144.7 | 93.6 | 275.5 | 95.7 | | |
| oct | | 156.3 | 142.3 | | | 99.1 | 49.0 | | 118.7 | 156.0 | | 160.0 | 91.8 | | |
| 0608 | Rohstahl- erzeugung | | | | Crude steel production | | | | | | Acier brut production | | | | |
| | <i>1000 T</i> | | | | | | | | | | | | | | |
| | <i>1985 = 100</i> | | | | | | | | | | | | | | |
| 1985 | 135513 | 10683 | 528 | 40497 | 973 | 14209 | 18627 | 203 | 23898 | 3945 | 5521 | 663 | 15766 | 87290 | 105250 |
| 1989 | 103.0 | 102.7 | 118.2 | 101.4 | 98.4 | 89.8 | 103.8 | 159.6 | 105.5 | 94.3 | 102.9 | 114.9 | 119.2 | 111.6 | 102.5 |
| 1990 | 101.0 | 107.2 | 115.5 | 94.9 | 102.7 | 91.0 | 102.1 | 160.6 | 106.6 | 90.2 | 98.0 | 112.5 | 113.5 | 112.0 | 104.8 |
| 1991 | 99.1 | 106.2 | 119.9 | 95.8 | 100.7 | 90.1 | 99.0 | 144.3 | 105.1 | 85.7 | 93.7 | 86.4 | 104.8 | 100.2 | 104.2 |
| 1992 | | 96.7 | 111.9 | | 95.0 | 86.2 | 96.4 | 126.6 | 103.9 | 77.8 | 98.5 | 116.0 | 101.5 | 104.9 | 93.2 |
| 1992 II | 102.1 | 95.5 | 121.2 | 95.0 | 105.2 | 97.7 | 104.5 | 124.1 | 118.5 | 70.5 | 97.1 | 125.5 | 108.5 | 107.3 | 92.5 |
| III | | 99.7 | 103.8 | | 77.3 | 82.2 | 88.6 | 76.8 | 86.1 | 65.5 | 98.1 | 105.0 | 96.5 | 102.3 | 92.4 |
| IV | | 89.5 | 107.6 | | 104.4 | 75.7 | 86.2 | 159.6 | 97.7 | 83.0 | 97.8 | 116.4 | 94.4 | 103.7 | 96.1 |
| 1993 I | | 99.7 | 105.3 | | 107.7 | 85.1 | 89.9 | 143.8 | 109.5 | 86.1 | 104.3 | 114.0 | 105.6 | 108.2 | 95.0 |
| II | | 99.0 | 107.6 | | 111.0 | 86.2 | 102.7 | 203.0 | 119.2 | 91.3 | 110.2 | 124.3 | 113.3 | 110.6 | 99.8 |
| 1992 mai | 104.6 | 90.9 | 145.5 | 101.1 | 119.6 | 97.5 | 101.9 | 118.2 | 122.4 | 78.2 | 98.2 | 123.1 | 111.1 | 109.5 | 93.9 |
| jun | 100.4 | 102.4 | 120.5 | 91.0 | 102.4 | 97.2 | 105.5 | 141.9 | 118.9 | 55.4 | 90.9 | 121.3 | 104.0 | 104.3 | 93.0 |
| jul | 93.7 | 96.6 | 34.1 | 94.7 | 104.8 | 73.1 | 95.5 | 41.4 | 104.6 | 59.6 | 97.8 | 115.8 | 97.1 | 103.7 | 93.1 |
| aug | 82.6 | 100.5 | 143.2 | 89.8 | 18.5 | 80.5 | 74.7 | 29.6 | 66.3 | 53.5 | 94.8 | 103.2 | 92.6 | 103.5 | 92.0 |
| sep | | 101.9 | 134.1 | | 108.5 | 93.1 | 95.5 | 159.6 | 87.6 | 83.3 | 101.7 | 95.9 | 99.9 | 99.7 | 92.2 |
| oct | | 106.3 | 122.7 | | 117.2 | 94.8 | 97.1 | 165.5 | 103.3 | 92.2 | 106.3 | 126.7 | 106.9 | 106.4 | 97.2 |
| nov | | 85.4 | 129.5 | | 112.2 | 70.5 | 86.7 | 165.5 | 99.4 | 83.3 | 93.9 | 123.1 | 101.7 | 102.4 | 95.3 |
| dec | | 76.7 | 70.5 | | 83.9 | 61.8 | 74.9 | 147.8 | 90.4 | 73.6 | 93.2 | 99.5 | 74.4 | 102.2 | 95.8 |
| 1993 jan | | 91.7 | 93.2 | | 106.1 | 81.5 | 84.6 | 94.6 | 99.7 | 81.5 | 105.2 | 130.3 | 106.8 | 109.2 | 97.6 |
| feb | | 98.6 | 104.5 | | 104.8 | 81.2 | 85.0 | 118.2 | 103.4 | 81.8 | 96.1 | 101.4 | 101.3 | 103.5 | 89.5 |
| mar | | 108.7 | 118.2 | | 112.2 | 92.7 | 100.1 | 218.7 | 125.3 | 94.9 | 111.7 | 110.4 | 108.8 | 112.0 | 98.0 |
| apr | | 107.5 | 97.7 | | 101.1 | 52.5 | 102.8 | 195.1 | 114.4 | 91.9 | 106.1 | 126.7 | 117.0 | 109.0 | 96.2 |
| mai | | 92.0 | 97.7 | | 120.9 | 104.5 | 103.8 | 171.4 | 126.4 | 91.3 | 114.1 | 126.7 | 113.5 | 113.8 | 102.2 |
| jun | | 97.4 | 127.3 | | 111.0 | 101.6 | 101.5 | 242.4 | 116.7 | 90.6 | 110.4 | 119.5 | 109.5 | 109.1 | 101.0 |
| jul | | 82.1 | 63.6 | | 115.9 | 74.3 | 96.2 | 82.8 | 103.8 | 76.7 | 111.5 | 106.8 | 114.0 | 110.9 | 96.7 |

INDUSTRIEERZEUGNISSE

INDUSTRIAL PRODUCTS

PRODUITS INDUSTRIELS

| | EUR | B | DK | D(*) | GR | E | F | IRL | I | L | NL | P | UK | USA | JAP | |
|-------------|---|-------|----|-------|---|-------|-------|-----|--|---|-------|---|-------|-------|-------|--|
| 0609 | Personen- u. Kombi- Kraftwagen Erzeugung | | | | Passenger cars production | | | | Voitures particulières et commerciales production | | | | | | | |
| | <i>1000</i> | | | | | | | | | | | | | | | |
| | <i>1985 = 100</i> | | | | | | | | | | | | | | | |
| 1985 | 10989 | 231 | | 4166 | | 1230 | 2816 | | 1389 | | 108 | | 1049 | 8185 | 7647 | |
| 1989 | 121.0 | 141.0 | | 108.1 | | 135.1 | 121.9 | | 142.0 | | 101.6 | | 122.9 | 83.4 | 118.2 | |
| 1990 | 121.7 | 145.4 | | 111.7 | | 139.6 | 119.2 | | 134.9 | | 119.3 | | 124.0 | 74.3 | 130.1 | |
| 1991 | 118.3 | 128.5 | | 113.2 | | 144.3 | 115.6 | | 117.4 | | 80.9 | | 117.8 | 66.4 | 127.0 | |
| 1992 | 118.8 | 115.9 | | 115.3 | | 146.0 | 117.9 | | 106.3 | | 87.0 | | 123.2 | 69.2 | 122.6 | |
| 1992 III | 98.0 | 67.2 | | 99.0 | | 140.7 | 96.0 | | 82.3 | | 84.2 | | 105.2 | 61.4 | 121.2 | |
| IV | 115.7 | 102.3 | | 114.9 | | 159.8 | 117.0 | | 96.2 | | 83.8 | | 125.8 | 70.5 | 121.6 | |
| 1993 I | 108.6 | 145.9 | | 96.8 | | 139.6 | 112.2 | | 103.1 | | 71.2 | | 138.8 | 75.4 | 123.1 | |
| II | 116.8 | 198.2 | | 103.3 | | 171.5 | 119.0 | | 97.0 | | 91.2 | | 144.1 | 70.7 | 109.5 | |
| III | | | | 77.8 | | | 77.7 | | 55.9 | | | | 114.8 | 58.5 | 107.7 | |
| 1992 jul | 116.9 | 50.9 | | 89.6 | | 199.5 | 130.8 | | 125.2 | | 87.9 | | 136.1 | 51.2 | 136.2 | |
| aug | 45.0 | 63.3 | | 76.3 | | 24.5 | 18.7 | | 8.6 | | 81.2 | | 60.6 | 63.3 | 93.5 | |
| sep | 132.1 | 87.2 | | 131.1 | | 198.3 | 138.5 | | 113.2 | | 83.4 | | 119.0 | 69.8 | 134.0 | |
| oct | 132.1 | 112.7 | | 131.9 | | 182.0 | 135.9 | | 111.4 | | 84.5 | | 135.0 | 78.2 | 124.6 | |
| nov | 122.7 | 116.3 | | 119.6 | | 182.0 | 121.0 | | 105.4 | | 84.5 | | 133.8 | 67.3 | 125.7 | |
| dec | 92.2 | 77.9 | | 93.3 | | 115.5 | 94.2 | | 71.7 | | 82.3 | | 108.7 | 66.0 | 114.6 | |
| 1993 jan | 96.4 | 73.7 | | 85.8 | | 114.3 | 106.5 | | 92.4 | | 71.2 | | 124.7 | 66.5 | 105.7 | |
| feb | 102.8 | 143.3 | | 88.4 | | 140.0 | 105.7 | | 104.5 | | 71.2 | | 127.0 | 73.2 | 124.4 | |
| mar | 126.5 | 220.7 | | 116.1 | | 164.5 | 124.4 | | 112.3 | | 71.2 | | 164.7 | 86.4 | 139.2 | |
| apr | 110.6 | 208.2 | | 96.2 | | 152.8 | 114.6 | | 101.9 | | 91.2 | | 129.3 | 79.0 | 109.1 | |
| mai | 109.1 | 178.1 | | 89.0 | | 165.6 | 111.2 | | 99.3 | | 91.2 | | 148.7 | 51.1 | 102.3 | |
| jun | 130.6 | 208.2 | | 124.7 | | 196.0 | 131.2 | | 89.8 | | 91.2 | | 154.4 | 82.0 | 117.0 | |
| jul | | 106.4 | | 68.0 | | 178.5 | 0.0 | | 70.8 | | | | 135.0 | 43.7 | 119.2 | |
| aug | | | | 65.7 | | 19.8 | 123.6 | | 13.8 | | | | 76.6 | 64.1 | 85.9 | |
| sep | | | | 99.7 | | | 109.5 | | 82.9 | | | | 132.7 | 67.7 | 117.8 | |
| 0610 | Nutzfahrzeuge Erzeugung | | | | Commercial motor vehicles production | | | | Véhicules utilitaires production | | | | | | | |
| | <i>1000</i> | | | | | | | | | | | | | | | |
| | <i>1985 = 100</i> | | | | | | | | | | | | | | | |
| 1985 | 1425 | 36 | | 282 | | 188 | 460 | | 184 | | 14 | | 263 | 3462 | 4624 | |
| 1989 | 129.8 | 174.8 | | 98.7 | | 213.7 | 111.5 | | 136.1 | | 157.1 | | 123.2 | 116.0 | 88.4 | |
| 1990 | 119.4 | 140.8 | | 112.1 | | 195.2 | 110.5 | | 127.3 | | 96.3 | | 81.5 | 107.2 | 76.6 | |
| 1991 | 106.5 | 120.2 | | 126.4 | | 163.9 | 97.3 | | 72.3 | | 96.3 | | 82.6 | 97.3 | 63.2 | |
| 1992 | 111.4 | 89.7 | | 115.5 | | 174.8 | 95.3 | | 114.2 | | 96.3 | | 91.7 | 116.7 | 67.6 | |
| 1992 III | 89.9 | 66.5 | | 98.7 | | 141.9 | 70.7 | | 82.5 | | 96.3 | | 84.8 | 105.4 | 76.4 | |
| IV | 103.2 | 108.1 | | 108.7 | | 174.3 | 88.7 | | 104.1 | | 96.3 | | 71.0 | 128.5 | 75.6 | |
| 1993 I | 94.5 | 116.6 | | 85.0 | | 151.9 | 81.8 | | 85.7 | | 80.6 | | 90.0 | 141.6 | 74.7 | |
| II | 90.7 | 101.3 | | 88.0 | | 148.3 | 76.4 | | 98.7 | | 82.1 | | 70.9 | 148.2 | 68.3 | |
| III | | | | 89.0 | | | 47.6 | | 62.8 | | | | 54.3 | 122.0 | 67.9 | |
| 1992 jul | 120.2 | 58.6 | | 102.6 | | 221.4 | 98.0 | | 128.0 | | 96.3 | | 110.1 | 80.4 | 87.0 | |
| aug | 33.7 | 66.6 | | 76.1 | | 8.3 | 9.0 | | 13.0 | | 96.3 | | 56.3 | 116.5 | 58.4 | |
| sep | 115.7 | 74.2 | | 117.3 | | 196.1 | 105.2 | | 106.6 | | 96.3 | | 88.0 | 119.5 | 83.6 | |
| oct | 111.4 | 135.7 | | 125.4 | | 194.0 | 97.8 | | 114.3 | | 96.3 | | 56.9 | 142.8 | 80.6 | |
| nov | 111.5 | 112.2 | | 109.2 | | 201.2 | 91.2 | | 109.4 | | 96.3 | | 87.5 | 124.3 | 75.4 | |
| dec | 86.7 | 76.4 | | 91.4 | | 127.6 | 77.0 | | 88.6 | | 96.3 | | 68.7 | 118.5 | 70.8 | |
| 1993 jan | 85.4 | 98.0 | | 61.7 | | 143.6 | 77.0 | | 80.8 | | 80.6 | | 85.8 | 125.0 | 66.0 | |
| feb | 88.5 | 91.6 | | 88.2 | | 145.0 | 69.5 | | 87.0 | | 80.6 | | 83.1 | 134.6 | 75.0 | |
| mar | 109.6 | 160.3 | | 105.1 | | 167.0 | 98.8 | | 89.4 | | 80.6 | | 101.0 | 165.2 | 83.0 | |
| apr | 87.9 | 114.6 | | 88.7 | | 135.5 | 78.2 | | 85.9 | | 82.0 | | 68.2 | 144.6 | 67.6 | |
| mai | 88.6 | 87.2 | | 85.6 | | 150.1 | 70.9 | | 104.9 | | 82.0 | | 68.0 | 146.1 | 64.5 | |
| jun | 95.5 | 101.9 | | 89.5 | | 159.3 | 79.9 | | 105.2 | | 82.1 | | 76.5 | 154.0 | 72.6 | |
| jul | | 40.4 | | 90.5 | | 153.8 | 0.0 | | 94.9 | | | | 55.5 | 83.4 | 75.5 | |
| aug | | | | 84.0 | | 1.6 | 74.2 | | 2.6 | | | | 25.1 | 134.9 | 55.2 | |
| sep | | | | 92.5 | | | 68.5 | | 90.9 | | | | 82.3 | 147.8 | 73.0 | |

**VERKAUFVOLUMEN DES
EINZELHANDELS**
RETAIL TRADE VOLUME
**VOLUME DES VENTES
AU DETAIL**

| | EUR | B | DK | D(*) | GR | E | F | IRL | I | L | NL | P | UK | USA | JAP |
|-------------|--------------------------------|-------|-------|-------|-------|------------------------------------|-------|-------|-------|-------|----------------------------|---|----|-----|-----|
| 0701 | Index – brutto | | | | | Index – gross | | | | | Indice – brut | | | | |
| | <i>1985 = 100</i> | | | | | | | | | | | | | | |
| 1988 | 105.1 | 99.9 | 111.1 | 120.4 | 111.6 | 100.1 | 110.8 | 107.5 | 117.7 | 110.4 | 111.9 | | | | |
| 1989 | 109.5 | 99.2 | 113.2 | 119.0 | 114.8 | 104.8 | 111.4 | 112.2 | 119.9 | 113.2 | 118.0 | | | | |
| 1990 | 117.2 | 99.7 | 123.3 | 116.4 | 116.9 | | | 117.7 | 120.4 | 112.2 | 125.6 | | | | |
| 1991 | 115.8 | 102.0 | 129.6 | 109.4 | 117.3 | | | 120.1 | | | 109.7 | | | | |
| 1991 I | 110.0 | 93.5 | 122.9 | 105.7 | 110.2 | 95.9 | | 112.5 | 130.5 | 99.3 | 120.6 | | | | |
| II | 116.9 | 101.3 | 128.8 | 106.5 | 115.6 | 95.2 | | 121.3 | 132.5 | 111.5 | 125.7 | | | | |
| III | 111.7 | 102.8 | 122.7 | 104.4 | 114.4 | 96.1 | | 117.3 | 135.0 | 111.4 | | | | | |
| IV | 124.8 | 110.4 | 143.9 | 121.0 | 129.2 | 103.8 | | 129.1 | 159.2 | 116.7 | | | | | |
| 1991 jan | 110.7 | 97.3 | 119.5 | 108.5 | 113.5 | 109.5 | | 113.1 | 114.4 | 95.2 | 114.9 | | | | |
| feb | 98.2 | 85.0 | 112.9 | 102.5 | 101.2 | 101.3 | | 101.9 | 109.3 | 93.8 | 110.3 | | | | |
| mar | 121.0 | 98.2 | 136.2 | 106.0 | 115.9 | 105.4 | | 122.4 | 114.3 | 108.9 | 136.5 | | | | |
| apr | 115.8 | 97.6 | 131.3 | 110.4 | 113.5 | 105.1 | | 116.8 | 114.8 | 107.7 | 128.5 | | | | |
| mai | 115.8 | 107.5 | 128.8 | 103.2 | 117.5 | 108.1 | | 124.6 | 112.6 | 115.6 | 123.2 | | | | |
| jun | 118.9 | 98.7 | 126.3 | 105.9 | 115.8 | 101.5 | | 122.7 | 114.0 | 111.4 | 125.3 | | | | |
| jul | 114.8 | 109.1 | 131.8 | 110.8 | 118.4 | 109.2 | | 118.9 | 118.8 | 112.3 | | | | | |
| aug | 108.6 | 105.4 | 118.7 | 101.4 | 112.8 | 105.3 | | 119.3 | 114.7 | 116.0 | | | | | |
| sep | 111.7 | 94.0 | 117.6 | 101.1 | 111.9 | 103.1 | | 113.8 | 115.0 | 105.8 | | | | | |
| oct | 122.0 | 101.7 | 135.8 | 107.1 | 123.2 | 104.0 | | 126.5 | 118.1 | 109.6 | | | | | |
| nov | 113.8 | 100.9 | 137.5 | 109.7 | 117.3 | 103.6 | | 125.3 | 129.8 | 111.1 | | | | | |
| dec | 138.6 | 128.5 | 158.5 | 146.1 | 147.3 | 130.5 | | 135.3 | 157.2 | 129.4 | | | | | |
| 1992 jan | | 98.7 | 124.9 | | | 111.4 | | 115.0 | 112.3 | | | | | | |
| feb | | 87.4 | 115.5 | | | | | 107.2 | 110.8 | | | | | | |
| 0702 | Index – saisonbereinigt | | | | | Index – seasonally adjusted | | | | | Indice – désaisonné | | | | |
| | <i>1985 = 100</i> | | | | | | | | | | | | | | |
| 1988 | 105.1 | 99.9 | 111.1 | 120.4 | 111.6 | 100.1 | 110.8 | 107.5 | 117.7 | 110.4 | 111.9 | | | | |
| 1989 | 109.5 | 99.2 | 113.2 | 119.0 | 114.8 | 104.8 | 111.4 | 112.2 | 119.9 | 113.2 | 118.0 | | | | |
| 1990 | 117.2 | 99.7 | 123.3 | 116.4 | 116.9 | | | 117.7 | 120.4 | 112.2 | 125.6 | | | | |
| 1991 | 115.8 | 102.0 | 129.6 | 109.4 | 117.3 | | | 120.1 | | | 109.7 | | | | |
| 1991 I | 114.3 | 100.7 | 130.5 | 111.6 | 117.0 | 97.7 | | 119.9 | 139.7 | 108.8 | 125.5 | | | | |
| II | 114.1 | 101.5 | 131.4 | 106.0 | 116.9 | 96.4 | | 120.6 | 138.2 | 109.4 | 127.9 | | | | |
| III | 117.5 | 103.3 | 128.9 | 110.9 | 118.3 | 98.0 | | 119.5 | 139.3 | 110.0 | | | | | |
| IV | 117.1 | 103.0 | 129.9 | 107.3 | 118.3 | 98.6 | | 120.6 | 139.2 | 109.4 | | | | | |
| 1991 jan | 117.0 | 100.9 | 130.7 | 111.5 | 118.7 | 108.0 | | 120.2 | 118.6 | 108.7 | 125.7 | | | | |
| feb | 110.7 | 100.2 | 128.2 | 109.1 | 115.0 | 104.4 | | 117.6 | 118.5 | 108.7 | 124.7 | | | | |
| mar | 115.3 | 101.0 | 132.6 | 114.3 | 117.1 | 109.2 | | 122.0 | 122.8 | 109.1 | 126.0 | | | | |
| apr | 114.1 | 102.7 | 132.7 | 100.8 | 116.9 | 104.0 | | 118.9 | 118.8 | 109.4 | 127.2 | | | | |
| mai | 114.0 | 101.0 | 131.2 | 108.6 | 116.8 | 107.7 | | 121.7 | 118.2 | 110.9 | 127.4 | | | | |
| jun | 114.3 | 100.9 | 130.5 | 108.6 | 116.9 | 106.0 | | 121.2 | 120.0 | 107.9 | 129.2 | | | | |
| jul | 121.6 | 105.1 | 135.1 | 113.5 | 122.8 | 109.1 | | 120.7 | 120.8 | 111.1 | | | | | |
| aug | 118.0 | 103.0 | 127.7 | 110.2 | 118.2 | 107.4 | | 122.8 | 119.3 | 110.5 | | | | | |
| sep | 112.8 | 101.7 | 124.1 | 109.1 | 114.0 | 106.8 | | 115.0 | 119.6 | 108.5 | | | | | |
| oct | 119.6 | 102.7 | 132.4 | 107.4 | 120.3 | 107.5 | | 122.6 | 118.9 | 110.9 | | | | | |
| nov | 118.0 | 103.0 | 128.5 | 109.3 | 118.6 | 108.1 | | 122.0 | 120.4 | 110.1 | | | | | |
| dec | 113.7 | 103.4 | 128.9 | 105.3 | 115.9 | 109.1 | | 117.3 | 119.3 | 107.3 | | | | | |
| 1992 jan | | 100.0 | 134.7 | | | 108.4 | | 122.1 | 119.7 | | | | | | |
| feb | | 100.1 | 130.5 | | | | | 122.6 | 120.1 | | | | | | |

**VERKAUFVOLUMEN DES
EINZELHANDELS**
RETAIL TRADE VOLUME
**VOLUME DES VENTES
AU DETAIL**

| | EUR | B | DK | D(*) | GR | E | F | IRL | I | L | NL | P | UK | USA | JAP |
|-------------|------------------------|------|------|-------|------|------|-----|------|------|------|-----|---|----|-----|-----|
| 0703 | Veränderung (%) | | | | | | | | | | | | | | |
| | Change (%) | | | | | | | | | | | | | | |
| | <i>T/T-1 %</i> | | | | | | | | | | | | | | |
| 1988 | -0.8 | 0.6 | 2.4 | 17.5 | 4.7 | 2.1 | 2.9 | 1.7 | 6.3 | 3.3 | 3.8 | | | | |
| 1989 | 4.2 | -0.7 | 1.9 | -1.2 | 2.9 | 4.7 | 0.5 | 4.3 | 1.9 | 2.6 | 5.5 | | | | |
| 1990 | 7.1 | 0.5 | 8.9 | -2.2 | 1.9 | | | 4.9 | 0.4 | -0.9 | 6.4 | | | | |
| 1991 | -1.2 | 2.3 | 5.1 | -6.0 | 0.4 | | | 2.0 | | -2.2 | | | | | |
| | <i>T/T-4 %</i> | | | | | | | | | | | | | | |
| 1991 I | -3.6 | 1.6 | 10.6 | -7.1 | 0.6 | -0.7 | | 3.8 | -0.9 | -4.0 | 1.3 | | | | |
| II | -3.1 | 0.6 | 6.8 | -10.2 | -0.4 | -1.3 | | 2.2 | -3.3 | -2.4 | 1.6 | | | | |
| III | 1.2 | 4.1 | 1.9 | -1.6 | 1.1 | -0.6 | | 1.3 | -2.0 | -1.3 | | | | | |
| IV | 0.8 | 2.7 | 2.2 | -4.9 | 0.2 | 1.8 | | 1.1 | -2.7 | -1.1 | | | | | |
| | <i>T/T-12 %</i> | | | | | | | | | | | | | | |
| 1991 jan | -0.9 | 1.4 | 12.4 | -8.0 | 2.5 | -1.0 | | 6.6 | 0.5 | -6.1 | 1.6 | | | | |
| feb | -6.9 | 0.7 | 9.6 | -7.1 | 0.8 | -1.5 | | 2.7 | -3.9 | -3.1 | 1.0 | | | | |
| mar | -3.3 | 2.7 | 9.8 | -6.0 | -1.2 | 0.3 | | 2.4 | 0.6 | -3.0 | 1.2 | | | | |
| apr | -1.8 | 0.5 | 12.2 | -14.3 | 1.3 | -3.3 | | 3.8 | -3.5 | -1.6 | 0.9 | | | | |
| mai | -5.1 | 2.2 | 6.8 | -7.3 | -0.9 | 0.7 | | 2.4 | -5.0 | -1.3 | 2.4 | | | | |
| jun | -2.5 | -0.9 | 1.8 | -8.5 | -1.4 | -1.4 | | 0.5 | -1.5 | -4.3 | 1.7 | | | | |
| jul | 5.7 | 6.8 | 7.3 | -1.1 | 5.1 | 0.9 | | 4.8 | -2.1 | -0.5 | | | | | |
| aug | 1.9 | 3.9 | -0.9 | -5.7 | 1.0 | -1.4 | | 3.1 | -2.4 | -1.8 | | | | | |
| sep | -3.6 | 1.4 | -1.0 | 2.3 | -2.8 | -1.4 | | -4.0 | -1.6 | -1.7 | | | | | |
| oct | 3.5 | 4.0 | 3.6 | -6.0 | 3.4 | 2.0 | | 4.2 | -1.8 | -0.4 | | | | | |
| nov | 1.9 | 1.9 | -0.2 | -1.9 | 1.2 | 2.1 | | 1.1 | -0.1 | -1.9 | | | | | |
| dec | -2.2 | 2.2 | 3.2 | -6.2 | -3.1 | 1.3 | | -1.7 | -5.5 | -1.0 | | | | | |
| 1992 jan | | 1.4 | 4.5 | | | 1.8 | | 1.7 | -1.8 | | | | | | |
| feb | | 2.8 | 2.3 | | | | | 5.2 | 1.4 | | | | | | |

**LANDWIRTSCHAFTLICHE
ERZEUGNISSE**
**AGRICULTURAL
PRODUCTS**
**PRODUITS
AGRICOLES**

| | EUR | B | DK | D | GR | E | F | IRL | I | L | NL | P | UK |
|-------------|---|-------------|-------------|--------|--|--------|--------|-------|--------|--|--------|-------|--------|
| 0801 | Rind- und Kalbfleisch Nettoerzeugung | | | | Beef and veal net production <i>1000 T</i> | | | | | Viande bovine production nette | | | |
| 1989 | 7464.1 | 297.7 | 204.4 | 1576.4 | 81.2 | 453.4 | 1672.7 | 432.4 | 1146.9 | 6.9 | 485.6 | 128.6 | 977.9 |
| 1990 | 7970.3 | 315.5 | 201.5 | 1793.0 | 81.8 | 503.6 | 1750.1 | 515.4 | 1165.3 | 7.1 | 520.5 | 115.1 | 1001.4 |
| 1991 | 8565.6 | 372.6 | 212.3 | 2023.2 | 81.4 | 504.0 | 1860.2 | 554.4 | 1181.6 | 7.7 | 622.9 | 126.0 | 1019.3 |
| 1992 | | 352.1 | 216.8 | | 79.5 | 534.5 | 1876.8 | 564.5 | 1217.6 | 7.5 | 634.7 | 123.3 | 960.0 |
| 1992 III | | 85.3 | 48.4 | | 7.0 | 146.1 | 468.5 | 150.0 | 300.6 | 1.8 | 149.8 | 35.0 | 225.2 |
| IV | | 97.9 | 57.1 | | 6.6 | 134.0 | 471.4 | 194.4 | 308.8 | 1.8 | 162.6 | 31.9 | 265.7 |
| 1993 I | | 89.0 | 50.8 | | 6.1 | 119.3 | 429.6 | 116.4 | 299.7 | 1.8 | 156.0 | 29.4 | 245.9 |
| II | | 90.0 | 47.9 | | 6.0 | 120.1 | 417.7 | 114.3 | 292.8 | 1.5 | 151.2 | 28.9 | 186.9 |
| III | | 90.5 | 50.6 | | 6.7 | | 430.4 | 130.0 | 293.4 | 1.7 | 143.4 | 31.0 | 196.8 |
| 1992 aug | | 27.8 | 16.7 | | 7.4 | 49.3 | 150.2 | 40.3 | 95.9 | 0.6 | 47.6 | 12.7 | 67.5 |
| sep | | 30.4 | 17.4 | | 6.6 | 46.9 | 161.6 | 71.9 | 115.3 | 0.6 | 54.0 | 12.0 | 77.4 |
| oct | | 31.7 | 20.2 | | 6.6 | 47.9 | 152.7 | 89.8 | 93.1 | 0.6 | 51.7 | 10.1 | 102.8 |
| nov | | 34.3 | 19.8 | | 6.4 | 42.1 | 154.6 | 67.1 | 111.5 | 0.6 | 54.5 | 10.0 | 83.7 |
| dec | | 31.9 | 17.1 | | 6.8 | 44.0 | 164.1 | 37.5 | 104.2 | 0.5 | 56.4 | 11.7 | 79.2 |
| 1993 jan | | 29.0 | 17.1 | | 6.5 | 40.1 | 139.6 | 38.3 | 98.4 | 0.6 | 50.4 | 10.2 | 97.1 |
| feb | | 27.2 | 15.0 | | 5.8 | 37.1 | 133.1 | 37.0 | 95.6 | 0.5 | 48.5 | 8.9 | 75.4 |
| mar | | 32.8 | 18.7 | | 5.8 | 42.1 | 156.8 | 41.1 | 105.8 | 0.7 | 57.1 | 10.3 | 73.4 |
| apr | | 29.5 | 12.8 | | 5.8 | 39.7 | 136.2 | 50.0 | 92.5 | 0.5 | 50.3 | 9.9 | 74.2 |
| mai | | 28.7 | 13.2 | | 6.0 | 41.2 | 131.3 | 30.4 | 97.5 | 0.6 | 47.7 | 9.7 | 57.9 |
| jun | | 31.9 | 21.9 | | 6.4 | 39.2 | 150.2 | 33.9 | 102.9 | 0.5 | 53.2 | 9.3 | 54.8 |
| jul | | 28.4 | 15.2 | | 6.6 | 40.2 | 137.2 | 36.1 | 88.5 | 0.5 | 44.0 | 9.9 | 71.7 |
| aug | | 30.9 | 16.9 | | 7.1 | 49.1 | 145.7 | 42.1 | 96.3 | 0.6 | 47.6 | 11.6 | 59.7 |
| sep | | 31.2 | 18.5 | | 6.5 | | 147.5 | 51.8 | 108.5 | 0.6 | 51.9 | 9.5 | 65.4 |
| oct | | 32.1 | 17.7 | | 6.4 | | 139.8 | 58.1 | 92.2 | 0.6 | 49.6 | 8.4 | 87.5 |
| 0802 | Schweinefleisch Nettoerzeugung | | | | Pork net production <i>1000 T</i> | | | | | Viande porcine production nette | | | |
| 1989 | 13040.5 | 824.6 | 1163.4 | 3161.3 | 151.2 | 1693.5 | 1844.0 | 143.9 | 1295.3 | 8.2 | 1606.2 | 209.6 | 939.3 |
| 1990 | 13502.4 | 784.0 | 1207.1 | 3357.0 | 147.0 | 1779.6 | 1870.5 | 156.7 | 1333.0 | 8.9 | 1661.4 | 250.0 | 947.2 |
| 1991 | 13737.8 | 907.7 | 1264.8 | 3320.6 | 152.9 | 1869.2 | 1918.0 | 179.4 | 1332.8 | 7.1 | 1591.1 | 215.5 | 978.6 |
| 1992 | | 944.1 | 1372.3 | | 153.1 | 1912.2 | 1993.7 | 201.9 | 1328.2 | 6.9 | 1585.5 | 237.5 | 967.4 |
| 1992 III | | 230.4 | 351.5 | | 11.3 | 444.2 | 499.7 | 52.7 | 279.3 | 1.7 | 394.0 | 67.4 | 237.7 |
| IV | | 257.8 | 371.0 | | 17.2 | 541.7 | 519.5 | 52.4 | 406.9 | 1.9 | 438.7 | 67.9 | 258.2 |
| 1993 I | | 237.4 | 361.2 | | 11.8 | 540.1 | 535.4 | 51.2 | 369.1 | 1.9 | 435.4 | 68.3 | 245.8 |
| II | | 251.6 | 323.5 | | 10.0 | 481.2 | 511.3 | 51.7 | 309.3 | 1.8 | 422.1 | 68.2 | 233.3 |
| III | | 248.4 | 409.7 | | 11.1 | | 542.1 | 56.1 | 276.8 | 1.8 | 445.9 | 74.7 | 253.3 |
| 1992 aug | | 75.1 | 119.3 | | 11.5 | 147.2 | 159.7 | 16.4 | 86.1 | 0.5 | 119.7 | 22.1 | 74.4 |
| sep | | 84.6 | 121.4 | | 11.3 | 157.6 | 174.1 | 18.3 | 100.7 | 0.6 | 142.3 | 22.3 | 75.1 |
| oct | | 84.7 | 129.9 | | 12.5 | 177.1 | 173.2 | 17.2 | 119.9 | 0.6 | 144.6 | 21.8 | 98.9 |
| nov | | 89.0 | 124.4 | | 14.0 | 170.6 | 170.1 | 18.4 | 127.6 | 0.7 | 147.2 | 22.7 | 81.2 |
| dec | | 84.1 | 116.7 | | 25.0 | 194.0 | 176.2 | 16.8 | 159.5 | 0.6 | 146.9 | 23.4 | 78.1 |
| 1993 jan | | 78.8 | 124.4 | | 13.5 | 188.1 | 182.3 | 17.8 | 138.6 | 0.6 | 140.8 | 23.4 | 97.5 |
| feb | | 76.4 | 111.6 | | 11.8 | 172.7 | 166.7 | 15.2 | 115.5 | 0.5 | 126.5 | 20.6 | 75.2 |
| mar | | 82.1 | 125.2 | | 10.2 | 179.3 | 186.4 | 18.2 | 114.9 | 0.7 | 168.1 | 24.3 | 73.1 |
| apr | | 80.9 | 84.3 | | 10.0 | 162.7 | 171.1 | 17.1 | 110.0 | 0.5 | 144.7 | 22.8 | 87.7 |
| mai | | 81.1 | 88.9 | | 9.5 | 163.4 | 162.1 | 17.3 | 100.2 | 0.6 | 127.4 | 23.0 | 72.6 |
| jun | | 89.6 | 150.3 | | 10.5 | 155.1 | 178.1 | 17.3 | 99.1 | 0.7 | 150.0 | 22.4 | 73.0 |
| jul | | 72.6 | 138.6 | | 10.8 | 149.1 | 168.9 | 18.5 | 88.8 | 0.6 | 145.6 | 23.5 | 93.0 |
| aug | | 87.2 | 140.8 | | 11.1 | 152.2 | 183.1 | 18.3 | 87.5 | 0.6 | 149.1 | 26.0 | 75.3 |
| sep | | 88.6 | 130.3 | | 11.3 | | 190.1 | 19.3 | 100.4 | 0.6 | 151.2 | 25.1 | 85.0 |
| oct | | 88.8 | 138.2 | | 11.8 | | 182.8 | 17.7 | 117.4 | 0.6 | 146.0 | 23.7 | 107.8 |

**LANDWIRTSCHAFTLICHE
ERZEUGNISSE**
**AGRICULTURAL
PRODUCTS**
**PRODUITS
AGRICOLES**

| | EUR | B | DK | D | GR | E | F | IRL | I | L | NL | P | UK | |
|-------------|--|-------------|------|---|------------|-------------|--------------|--------------|-------------|--|--------------|-------------|--------------|--|
| 0803 | Molkereibutter Erzeugung | | | Dairy butter production <i>1000 T</i> | | | | | | Beurre de laiterie production | | | | |
| 1990 | 1698.3 | 55.1 | 93.4 | 393.1 | 0.4 | 45.4 | 528.2 | 148.5 | 100.8 | 4.6 | 176.5 | 12.5 | 139.8 | |
| 1991 | 1602.4 | 48.9 | 70.3 | 414.0 | 0.8 | 37.5 | 478.3 | 140.1 | 101.8 | 3.6 | 163.1 | 15.1 | 128.9 | |
| 1992 | 1482.4 | 43.6 | 62.2 | 392.1 | 2.9 | 28.9 | 451.2 | 133.5 | 100.3 | 2.7 | 151.6 | 16.4 | 96.9 | |
| 1993 | | 34.8 | | 383.0 | 0.7 | 25.3 | 436.8 | 127.7 | 98.3 | 3.4 | 147.3 | 16.1 | 108.3 | |
| 1993 I | 361.8 | 8.2 | 16.6 | 101.9 | 0.0 | 5.3 | 115.8 | 18.6 | 25.0 | 0.8 | 37.9 | 4.5 | 27.0 | |
| II | 424.0 | 11.4 | 17.2 | 108.8 | 0.1 | 8.5 | 129.9 | 47.5 | 25.5 | 1.1 | 41.4 | 5.1 | 27.4 | |
| III | 345.6 | 8.2 | 13.7 | 90.1 | 0.0 | 6.9 | 89.4 | 42.6 | 25.1 | 0.8 | 36.7 | 3.4 | 28.4 | |
| IV | | 6.9 | | 82.2 | 0.1 | 4.6 | 101.7 | 19.0 | 22.5 | 0.7 | 31.3 | 3.1 | 25.5 | |
| 1992 oct | 108.5 | 3.1 | 4.0 | 30.2 | 0.0 | 1.9 | 31.1 | 10.2 | 7.9 | 0.2 | 9.8 | 1.2 | 8.8 | |
| nov | 100.0 | 2.7 | 3.8 | 29.4 | 0.0 | 2.0 | 30.8 | 5.3 | 7.2 | 0.2 | 9.9 | 1.2 | 7.4 | |
| dec | 116.6 | 3.2 | 4.7 | 34.6 | 1.0 | 2.1 | 37.4 | 4.5 | 7.9 | 0.3 | 11.2 | 1.4 | 8.4 | |
| 1993 jan | 117.7 | 2.4 | 5.4 | 35.3 | 0.0 | 1.9 | 37.5 | 3.0 | 8.3 | 0.2 | 13.2 | 1.3 | 9.2 | |
| feb | 110.3 | 2.3 | 4.9 | 31.0 | 0.0 | 1.6 | 36.0 | 4.7 | 8.0 | 0.3 | 11.4 | 1.5 | 8.5 | |
| mar | 133.8 | 3.5 | 6.3 | 35.5 | 0.1 | 1.8 | 42.3 | 10.9 | 8.8 | 0.3 | 13.3 | 1.7 | 9.3 | |
| apr | 143.5 | 3.8 | 6.3 | 37.4 | 0.0 | 2.7 | 45.6 | 13.5 | 8.5 | 0.4 | 14.3 | 1.6 | 9.3 | |
| mai | 148.7 | 3.8 | 6.3 | 38.2 | 0.0 | 2.6 | 45.7 | 16.5 | 8.6 | 0.4 | 14.0 | 1.8 | 10.7 | |
| jun | 131.9 | 3.8 | 4.6 | 33.3 | 0.1 | 3.2 | 38.6 | 17.5 | 8.4 | 0.3 | 13.1 | 1.7 | 7.3 | |
| jul | 128.1 | 3.5 | 5.3 | 33.0 | 0.0 | 2.9 | 33.9 | 16.4 | 8.3 | 0.3 | 14.8 | 1.3 | 8.4 | |
| aug | 111.8 | 2.4 | 4.1 | 29.1 | 0.0 | 2.1 | 27.8 | 14.4 | 7.8 | 0.2 | 12.0 | 1.1 | 10.8 | |
| sep | 105.7 | 2.4 | 4.3 | 28.0 | 0.0 | 1.9 | 27.7 | 11.8 | 9.1 | 0.3 | 9.9 | 1.0 | 9.2 | |
| oct | 102.1 | 2.1 | 4.1 | 26.4 | 0.1 | 1.7 | 30.8 | 9.2 | 7.7 | 0.2 | 9.8 | 0.9 | 9.1 | |
| nov | 98.2 | 2.1 | 3.5 | 26.5 | 0.1 | 1.4 | 32.4 | 6.0 | 7.1 | 0.3 | 10.0 | 1.0 | 7.8 | |
| dec | | 2.8 | | 29.2 | 0.1 | 1.5 | 38.5 | 3.8 | 7.7 | 0.3 | 11.5 | 1.2 | 8.5 | |
| 0804 | Molkereibutter Lagerbestände (mittel) | | | Butter stocks (average) <i>1000 T</i> | | | | | | Beurre de laiterie stocks (moyenne) | | | | |
| 1990 | 7168.6 | 23.7 | 6.5 | 34.8 | 0.0 | 17.0 | 34.8 | 45.5 | 3.9 | 0.1 | 54.7 | | 18.8 | |
| 1991 | 7726.6 | 21.6 | 7.4 | 0.0 | 0.0 | 37.6 | 28.7 | 122.6 | 9.2 | 0.0 | 75.4 | | 34.1 | |
| 1992 | | 18.9 | 6.9 | 0.0 | 0.0 | 34.3 | 22.7 | 82.7 | 10.1 | 0.0 | 52.9 | | 19.1 | |
| 1993 | | 12.5 | 2.4 | | 0.0 | 37.7 | 20.1 | 58.5 | 8.2 | 0.0 | 55.6 | | 12.3 | |
| 1993 I | | 10.2 | 2.2 | 0.0 | 0.0 | 34.3 | 8.3 | 56.9 | 8.0 | 0.0 | 34.9 | 1.9 | 9.9 | |
| II | | 8.7 | 1.4 | 0.0 | 0.0 | 35.4 | 21.7 | 55.1 | 7.0 | 0.0 | 39.1 | 2.1 | 12.1 | |
| III | | 17.8 | 3.3 | 0.0 | 0.0 | 38.3 | 38.3 | 62.6 | 8.7 | 0.0 | 79.6 | 2.4 | 15.3 | |
| IV | | 15.8 | 2.8 | | 0.0 | 40.8 | 15.0 | 61.0 | 9.0 | 0.0 | 72.4 | 1.3 | 13.0 | |
| 1994 I | | 4.9 | 0.2 | | 0.0 | 40.2 | 3.8 | 56.3 | 8.2 | 0.0 | 32.2 | 1.3 | 10.1 | |
| 1992 nov | | 23.6 | 4.5 | 0.0 | 0.0 | 34.5 | 13.3 | 66.8 | 8.8 | 0.0 | 59.0 | 1.8 | 10.2 | |
| dec | | 15.9 | 4.5 | 0.0 | 0.0 | 35.3 | 9.6 | 63.1 | 8.0 | 0.0 | 43.7 | 1.8 | 9.9 | |
| 1993 jan | | 10.2 | 2.2 | 0.0 | 0.0 | 34.3 | 8.3 | 56.9 | 8.0 | 0.0 | 34.9 | 1.9 | 9.9 | |
| feb | | 7.8 | 2.0 | 0.0 | 0.0 | 34.4 | 5.1 | 58.8 | 7.6 | 0.0 | 28.6 | 2.1 | 9.9 | |
| mar | | 3.2 | 2.0 | 0.0 | 0.0 | 34.6 | 12.5 | 58.1 | 7.3 | 0.0 | 27.0 | 2.0 | 10.3 | |
| apr | | 8.7 | 1.4 | 0.0 | 0.0 | 35.4 | 21.7 | 55.1 | 7.0 | 0.0 | 39.1 | 2.1 | 12.1 | |
| mai | | 10.8 | 3.4 | 0.0 | 0.0 | 36.0 | 32.4 | 55.2 | 7.5 | 0.0 | 53.0 | 2.1 | 12.2 | |
| jun | | 14.7 | 3.3 | 0.0 | 0.0 | 36.9 | 39.9 | 56.1 | 8.2 | 0.0 | 69.2 | 2.3 | 14.6 | |
| jul | | 17.8 | 3.3 | 0.0 | 0.0 | 38.3 | 38.3 | 62.6 | 8.7 | 0.0 | 79.6 | 2.4 | 15.3 | |
| aug | | 22.1 | 2.9 | 10.1 | 0.0 | 39.0 | 30.7 | 60.9 | 9.0 | 0.0 | 83.5 | 1.3 | 14.0 | |
| sep | | 20.8 | 2.9 | 11.4 | 0.0 | 40.1 | 20.3 | 60.5 | 9.1 | 0.0 | 79.2 | 1.3 | 13.9 | |
| oct | | 15.8 | 2.8 | | 0.0 | 40.8 | 15.0 | 61.0 | 9.0 | 0.0 | 72.4 | 1.3 | 13.0 | |
| nov | | 11.0 | 1.4 | | 0.0 | 41.4 | 10.0 | 59.6 | 8.5 | 0.0 | 58.7 | 1.3 | 11.9 | |
| dec | | 6.8 | 1.3 | | 0.0 | 40.6 | 6.7 | 57.4 | 8.2 | 0.0 | 42.1 | 1.3 | 10.7 | |
| 1994 jan | | 4.9 | 0.2 | | 0.0 | 40.2 | 3.8 | 56.3 | 8.2 | 0.0 | 32.2 | 1.3 | 10.1 | |

**LANDWIRTSCHAFTLICHE
ERZEUGNISSE**
**AGRICULTURAL
PRODUCTS**
**PRODUITS
AGRICOLES**

| | EUR | B | DK | D | GR | E | F | IRL | I | L | NL | P | UK |
|-------------|--|------|------|---|-----|------|--------|-------|---|-----|-------|-----|-------|
| 0805 | Magermilchpulver Erzeugung | | | Skimmed milk powder production | | | | | Lait écrémé en poudre production | | | | |
| | | | | | | | 1000 T | | | | | | |
| 1990 | | 84.9 | 40.9 | 445.3 | 0.0 | 45.1 | 545.9 | 195.1 | 0.0 | 7.5 | 101.0 | | 164.3 |
| 1991 | | 77.0 | 17.0 | 457.9 | 0.0 | 30.0 | 436.1 | 183.2 | 0.0 | 0.7 | 62.4 | | 133.3 |
| 1992 | | 51.9 | 13.1 | 341.6 | 0.0 | 23.2 | 380.2 | 125.9 | 0.0 | 0.0 | 59.4 | | 101.7 |
| 1993 | | 59.4 | | 363.7 | 0.0 | 14.6 | 357.3 | 132.0 | 0.0 | 0.0 | 76.3 | | 121.6 |
| 1993 I | 263.6 | 10.2 | 6.4 | 87.5 | 0.0 | 1.8 | 86.6 | 25.6 | 0.0 | 0.0 | 16.7 | 2.2 | 26.6 |
| II | 403.2 | 24.3 | 6.4 | 120.0 | 0.0 | 7.7 | 130.5 | 55.8 | 0.0 | 0.0 | 22.2 | 5.0 | 31.3 |
| III | 284.1 | 17.7 | 4.2 | 89.3 | 0.0 | 4.2 | 66.5 | 40.4 | 0.0 | 0.0 | 25.7 | 1.9 | 34.3 |
| IV | | 7.3 | | 67.0 | 0.0 | 0.9 | 73.7 | 10.2 | 0.0 | 0.0 | 11.7 | 1.1 | 29.5 |
| 1992 oct | 65.2 | 2.3 | 0.5 | 24.4 | 0.0 | 0.4 | 20.0 | 5.1 | 0.0 | 0.0 | 3.5 | 0.6 | 8.3 |
| nov | 57.5 | 1.6 | 0.8 | 20.7 | 0.0 | 0.3 | 21.9 | 1.1 | 0.0 | 0.0 | 3.7 | 0.5 | 6.8 |
| dec | 92.3 | 3.5 | 1.1 | 33.1 | 0.0 | 1.1 | 32.2 | 3.7 | 0.0 | 0.0 | 4.9 | 0.6 | 12.1 |
| 1993 jan | 87.3 | 3.0 | 2.5 | 32.3 | 0.0 | 0.6 | 28.3 | 4.4 | 0.0 | 0.0 | 6.0 | 0.8 | 9.4 |
| feb | 76.8 | 2.5 | 1.3 | 25.1 | 0.0 | 0.4 | 24.8 | 7.3 | 0.0 | 0.0 | 5.6 | 0.6 | 9.2 |
| mar | 99.6 | 4.8 | 2.6 | 30.1 | 0.0 | 0.8 | 33.5 | 13.9 | 0.0 | 0.0 | 5.1 | 0.8 | 8.0 |
| apr | 125.3 | 6.4 | 2.4 | 39.8 | 0.0 | 2.3 | 42.9 | 14.3 | 0.0 | 0.0 | 5.8 | 1.6 | 9.8 |
| mai | 152.9 | 9.7 | 2.3 | 45.2 | 0.0 | 2.3 | 50.7 | 20.8 | 0.0 | 0.0 | 7.0 | 1.8 | 13.1 |
| jun | 125.0 | 8.3 | 1.7 | 35.0 | 0.0 | 3.1 | 36.9 | 20.7 | 0.0 | 0.0 | 9.4 | 1.6 | 8.3 |
| jul | 120.8 | 9.8 | 2.3 | 37.0 | 0.0 | 2.3 | 30.5 | 18.4 | 0.0 | 0.0 | 9.8 | 1.0 | 9.8 |
| aug | 86.4 | 5.1 | 1.3 | 27.8 | 0.0 | 1.4 | 18.7 | 13.5 | 0.0 | 0.0 | 4.6 | 0.7 | 13.3 |
| sep | 76.9 | 2.8 | 0.6 | 24.4 | 0.0 | 0.5 | 17.3 | 8.5 | 0.0 | 0.0 | 11.3 | 0.2 | 11.2 |
| oct | 64.6 | 2.4 | 1.1 | 21.7 | 0.0 | 0.2 | 21.8 | 3.7 | 0.0 | 0.0 | 3.1 | 0.3 | 10.3 |
| nov | 58.4 | 2.0 | 0.7 | 17.8 | 0.0 | 0.3 | 22.1 | 1.9 | 0.0 | 0.0 | 3.7 | 0.3 | 9.6 |
| dec | | 2.9 | | 27.5 | 0.0 | 0.4 | 29.8 | 4.6 | 0.0 | 0.0 | 4.9 | 0.5 | 9.6 |
| 0806 | Magermilchpulver Lagerbestände (mittel) | | | Skimmed milk powder stocks (average) | | | | | Lait écrémé en poudre stocks (moyenne) | | | | |
| | | | | | | | 1000 T | | | | | | |
| 1990 | | 8.3 | 0.0 | 101.3 | 0.0 | 12.1 | 9.4 | 43.4 | 0.0 | 0.5 | 1.1 | | 2.7 |
| 1991 | | 17.0 | 0.0 | 0.0 | 0.0 | 21.9 | 27.9 | 147.5 | 0.0 | 1.3 | 7.0 | | 7.8 |
| 1992 | | 4.3 | 0.0 | 0.0 | 0.0 | 6.9 | 6.7 | 90.8 | 0.0 | 0.4 | 1.4 | | 3.6 |
| 1993 | | 0.5 | 0.0 | | 0.0 | 0.6 | 0.0 | 22.2 | 0.0 | 0.0 | 0.0 | | 0.9 |
| 1993 I | 25.5 | 0.5 | 0.0 | 0.0 | 0.0 | 0.8 | 0.0 | 23.7 | 0.0 | 0.0 | 0.0 | 0.0 | 0.5 |
| II | 22.4 | 0.5 | 0.0 | 0.0 | 0.0 | 0.8 | 0.0 | 20.6 | 0.0 | 0.0 | 0.0 | 0.0 | 0.5 |
| III | 22.5 | 0.5 | 0.0 | 0.0 | 0.0 | 0.8 | 0.0 | 20.7 | 0.0 | 0.0 | 0.0 | 0.0 | 0.5 |
| IV | | 0.5 | 0.0 | | 0.0 | 0.3 | 0.0 | 25.0 | 0.0 | 0.0 | 0.0 | 0.0 | 1.2 |
| 1994 I | | 0.5 | 0.0 | | 0.0 | 0.3 | 0.0 | 25.0 | 0.0 | 0.0 | 0.0 | 0.0 | 2.2 |
| 1992 nov | 50.6 | 1.2 | 0.0 | 0.0 | 0.0 | 0.9 | 0.0 | 41.7 | 0.0 | 0.0 | 0.9 | 0.0 | 5.9 |
| dec | 34.0 | 0.5 | 0.0 | 0.0 | 0.0 | 0.8 | 0.0 | 32.2 | 0.0 | 0.0 | 0.0 | 0.0 | 0.5 |
| 1993 jan | 25.5 | 0.5 | 0.0 | 0.0 | 0.0 | 0.8 | 0.0 | 23.7 | 0.0 | 0.0 | 0.0 | 0.0 | 0.5 |
| feb | 22.6 | 0.5 | 0.0 | 0.0 | 0.0 | 0.8 | 0.0 | 20.8 | 0.0 | 0.0 | 0.0 | 0.0 | 0.5 |
| mar | 22.5 | 0.5 | 0.0 | 0.0 | 0.0 | 0.8 | 0.0 | 20.7 | 0.0 | 0.0 | 0.0 | 0.0 | 0.5 |
| apr | 22.4 | 0.5 | 0.0 | 0.0 | 0.0 | 0.8 | 0.0 | 20.6 | 0.0 | 0.0 | 0.0 | 0.0 | 0.5 |
| mai | 22.4 | 0.5 | 0.0 | 0.0 | 0.0 | 0.8 | 0.0 | 20.6 | 0.0 | 0.0 | 0.0 | 0.0 | 0.5 |
| jun | 22.4 | 0.5 | 0.0 | 0.0 | 0.0 | 0.8 | 0.0 | 20.6 | 0.0 | 0.0 | 0.0 | 0.0 | 0.5 |
| jul | 22.5 | 0.5 | 0.0 | 0.0 | 0.0 | 0.8 | 0.0 | 20.7 | 0.0 | 0.0 | 0.0 | 0.0 | 0.5 |
| aug | | 0.5 | 0.0 | | 0.0 | 0.4 | 0.0 | 21.4 | 0.0 | 0.0 | 0.0 | 0.0 | 0.5 |
| sep | | 0.5 | 0.0 | | 0.0 | 0.3 | 0.0 | 22.0 | 0.0 | 0.0 | 0.0 | 0.0 | 1.2 |
| oct | | 0.5 | 0.0 | | 0.0 | 0.3 | 0.0 | 25.0 | 0.0 | 0.0 | 0.0 | 0.0 | 1.2 |
| nov | | 0.5 | 0.0 | | 0.0 | 0.3 | 0.0 | 25.0 | 0.0 | 0.0 | 0.0 | 0.0 | 2.2 |
| dec | | 0.5 | 0.0 | | 0.0 | 0.3 | 0.0 | 25.0 | 0.0 | 0.0 | 0.0 | 0.0 | 2.2 |
| 1994 jan | | 0.5 | 0.0 | | 0.0 | 0.3 | 0.0 | 25.0 | 0.0 | 0.0 | 0.0 | 0.0 | 2.2 |

AUSSENHANDEL
EXTERNAL TRADE
COMMERCE EXTERIEUR

| | EUR | UEBL | DK | D | GR | E | F | IRL | I | NL | P | UK | USA | JAP |
|---------------|----------------------------|--------|-------|--------|----------------------|-------|--------|-------|--------|-----------------------------|-------|--------|--------|--------|
| 0901 | Ausfuhren insgesamt | | | | Total exports | | | | | Exportations totales | | | | |
| | <i>Mio ECU</i> | | | | | | | | | | | | | |
| 1989 | 1043289 | 90851 | 25942 | 308682 | 6883 | 42265 | 167994 | 18753 | 127799 | 105090 | 11498 | 137532 | 330171 | 249761 |
| 1990 | 1081428 | 92962 | 27848 | 317238 | 6350 | 46175 | 174499 | 18638 | 133773 | 107188 | 12847 | 143912 | 308596 | 225334 |
| 1991 | 1116450 | 95345 | 29298 | 323947 | 7015 | 51351 | 184714 | 19534 | 136755 | 108212 | 13158 | 147123 | 340435 | 253822 |
| 1992 | 1136486 | 95412 | 31063 | 331009 | 7338 | 53032 | 192361 | 21828 | 137581 | 108614 | 13727 | 144522 | 344716 | 261755 |
| 1992 I | 287542 | 24474 | 7509 | 84078 | 1804 | 13407 | 49468 | 5268 | 34238 | 28205 | 3594 | 35497 | 88100 | 65452 |
| II | 285575 | 24508 | 7596 | 79782 | 1524 | 13749 | 49026 | 5682 | 35819 | 26881 | 3085 | 37922 | 88716 | 63620 |
| III | 267972 | 21732 | 7296 | 80768 | 1800 | 11385 | 44058 | 5255 | 32767 | 25498 | 3301 | 34113 | 77411 | 62997 |
| IV | 293529 | 24349 | 8086 | 86380 | 2234 | 14506 | 49642 | 5644 | 34749 | 27758 | 3193 | 36989 | 91771 | 70343 |
| 1991 oct | 104804 | 9046 | 2629 | 29495 | 627 | 5088 | 18294 | 1826 | 13025 | 9984 | 1230 | 13560 | 30988 | 23500 |
| nov | 97225 | 7849 | 2626 | 28391 | 607 | 5049 | 16205 | 1873 | 11112 | 9453 | 1102 | 12957 | 29512 | 21541 |
| dec | 94619 | 7312 | 2370 | 27222 | 757 | 4532 | 14950 | 1582 | 13069 | 8409 | 1012 | 13404 | 27144 | 22747 |
| 1992 jan | 90688 | 8026 | 2345 | 26570 | 529 | 3853 | 15577 | 1677 | 10690 | 9432 | 1248 | 10741 | 26727 | 18527 |
| feb | 93547 | 7683 | 2473 | 26787 | 694 | 4868 | 15928 | 1799 | 11424 | 8978 | 1204 | 11709 | 29128 | 22252 |
| mar | 103308 | 8764 | 2691 | 30721 | 581 | 4687 | 17962 | 1792 | 12125 | 9795 | 1143 | 13047 | 32245 | 24672 |
| apr | 98569 | 8252 | 2453 | 29412 | 528 | 4482 | 16930 | 1710 | 11666 | 9279 | 1183 | 12675 | 29903 | 21932 |
| mai | 91173 | 7647 | 2370 | 25321 | 568 | 4598 | 14836 | 2101 | 11476 | 8495 | 1124 | 12637 | 28754 | 20106 |
| jun | 95832 | 8609 | 2774 | 25050 | 428 | 4669 | 17260 | 1871 | 12677 | 9107 | 777 | 12610 | 30059 | 21583 |
| jul | 99556 | 7514 | 2158 | 29213 | 793 | 4564 | 16402 | 1842 | 13856 | 9035 | 1382 | 12796 | 25906 | 21541 |
| aug | 73085 | 5754 | 2328 | 23888 | 500 | 2600 | 11257 | 1541 | 7687 | 7226 | 801 | 9504 | 24684 | 18648 |
| sep | 95332 | 8464 | 2809 | 27667 | 507 | 4222 | 16400 | 1872 | 11223 | 9236 | 1118 | 11814 | 26822 | 22808 |
| oct | 103333 | 8794 | 2893 | 31084 | 737 | 5108 | 17094 | 1905 | 12376 | 9967 | 1182 | 12192 | 30374 | 23440 |
| nov | 94391 | 7859 | 2747 | 27200 | 662 | 4622 | 16379 | 1942 | 10761 | 9040 | 1067 | 12112 | 30307 | 21991 |
| dec | 95805 | 7695 | 2446 | 28096 | 835 | 4776 | 16169 | 1797 | 11612 | 8751 | 944 | 12685 | 31090 | 24912 |
| 0902 | Einfuhren insgesamt | | | | Total imports | | | | | Importations totales | | | | |
| | <i>Mio ECU</i> | | | | | | | | | | | | | |
| 1989 | 1073551 | 93008 | 24723 | 244679 | 14683 | 61599 | 182861 | 15687 | 138963 | 101550 | 17145 | 178654 | 429677 | 191375 |
| 1990 | 1129054 | 98571 | 25452 | 269814 | 15571 | 66319 | 191777 | 16288 | 143040 | 106893 | 19547 | 175784 | 388918 | 184383 |
| 1991 | 1199582 | 102524 | 26674 | 314735 | 17412 | 72666 | 200117 | 16833 | 147197 | 110899 | 21089 | 169437 | 393914 | 191046 |
| 1992 | 1207268 | 101890 | 26753 | 315745 | 17951 | 74862 | 199361 | 16808 | 145777 | 113973 | 22739 | 171410 | 409292 | 179301 |
| 1992 I | 310049 | 27261 | 6652 | 80837 | 4062 | 19415 | 51819 | 4181 | 39309 | 28380 | 5438 | 42695 | 96939 | 45489 |
| II | 305959 | 25736 | 6757 | 77353 | 4659 | 20047 | 50103 | 4208 | 39437 | 27201 | 5370 | 45088 | 102641 | 44743 |
| III | 281917 | 23428 | 6267 | 74810 | 4110 | 17080 | 46111 | 4075 | 32247 | 26240 | 5525 | 42022 | 98601 | 42479 |
| IV | 303990 | 25382 | 6750 | 82745 | 5139 | 18217 | 50995 | 4360 | 34774 | 28331 | 5693 | 41604 | 111895 | 47048 |
| 1991 oct | 109643 | 9182 | 2525 | 28504 | 1421 | 6863 | 18222 | 1559 | 13940 | 10132 | 1896 | 15399 | 38422 | 17493 |
| nov | 103017 | 8371 | 2301 | 26749 | 2293 | 6910 | 16787 | 1515 | 12665 | 9060 | 1679 | 14688 | 33210 | 16345 |
| dec | 95480 | 8100 | 2099 | 24782 | 1861 | 5841 | 16276 | 1282 | 11839 | 8823 | 1688 | 12889 | 31478 | 15035 |
| 1992 jan | 99630 | 8699 | 2090 | 26638 | 1421 | 5992 | 16318 | 1345 | 12731 | 9297 | 1656 | 13443 | 30756 | 15566 |
| feb | 100026 | 8620 | 2091 | 25801 | 1402 | 6373 | 16652 | 1347 | 12862 | 9153 | 1735 | 13989 | 30933 | 14165 |
| mar | 110393 | 9942 | 2470 | 28397 | 1239 | 7051 | 18849 | 1489 | 13716 | 9930 | 2046 | 15263 | 35250 | 15758 |
| apr | 105617 | 8957 | 2308 | 28371 | 1702 | 6651 | 16750 | 1423 | 12898 | 9171 | 2088 | 15298 | 34421 | 16143 |
| mai | 98599 | 7953 | 2152 | 24834 | 1441 | 6732 | 15319 | 1387 | 13382 | 8640 | 1939 | 14821 | 33190 | 13912 |
| jun | 101743 | 8826 | 2297 | 24148 | 1516 | 6664 | 18035 | 1398 | 13157 | 9390 | 1343 | 14969 | 35031 | 14689 |
| jul | 104623 | 7709 | 1952 | 28675 | 1684 | 6893 | 16432 | 1384 | 13052 | 9420 | 1959 | 15464 | 33304 | 14762 |
| aug | 77867 | 7064 | 1979 | 21150 | 1079 | 4318 | 12064 | 1274 | 6622 | 7688 | 1735 | 12894 | 31738 | 13603 |
| sep | 99427 | 8655 | 2336 | 24986 | 1347 | 5869 | 17616 | 1417 | 12574 | 9132 | 1832 | 13664 | 33559 | 14114 |
| oct | 104693 | 8609 | 2347 | 28386 | 1478 | 6377 | 17840 | 1519 | 12273 | 9857 | 1915 | 14092 | 37478 | 15249 |
| nov | 99332 | 8163 | 2210 | 26409 | 1311 | 5727 | 16838 | 1494 | 11946 | 9086 | 1908 | 14239 | 37357 | 15924 |
| dec | 99965 | 8610 | 2193 | 27950 | 2350 | 6113 | 16316 | 1347 | 10554 | 9388 | 1870 | 13273 | 37060 | 15875 |

AUSSENHANDEL
EXTERNAL TRADE
COMMERCE EXTERIEUR

| | EUR | UEBL | DK | D | GR | E | F | IRL | I | NL | P | UK | USA | JAP |
|-------------|---|-------|-------|-------|--|------|-------|-------|-------|--|------|-------|------|-------|
| 0903 | Verhältnis der aktuellen Werte aus / ein | | | | Ratio of current values exp / imp | | | | | Rapport des valeurs courantes exp / imp | | | | |
| | % | | | | | | | | | | | | | |
| 1989 | 97.2 | 97.7 | 104.9 | 126.2 | 46.9 | 68.6 | 91.9 | 119.5 | 92.0 | 103.5 | 67.1 | 77.0 | 76.8 | 130.5 |
| 1990 | 95.8 | 94.3 | 109.4 | 117.6 | 40.8 | 69.6 | 91.0 | 114.4 | 93.5 | 100.3 | 65.7 | 81.9 | 79.5 | 122.4 |
| 1991 | 93.1 | 93.0 | 109.8 | 102.9 | 40.3 | 70.7 | 92.3 | 116.0 | 92.9 | 97.6 | 62.4 | 86.8 | 86.4 | 133.3 |
| 1992 | 94.1 | 93.6 | 116.1 | 104.8 | 40.9 | 70.8 | 96.5 | 129.9 | 94.4 | 95.3 | 60.4 | 84.3 | 84.4 | 146.0 |
| 1992 I | 92.7 | 89.8 | 112.9 | 104.0 | 44.4 | 69.1 | 95.5 | 126.0 | 87.1 | 99.4 | 66.1 | 83.1 | 90.9 | 143.9 |
| II | 93.3 | 95.2 | 112.4 | 103.1 | 32.7 | 68.6 | 97.9 | 135.0 | 90.8 | 98.8 | 57.4 | 84.1 | 86.4 | 142.2 |
| III | 95.1 | 92.8 | 116.4 | 108.0 | 43.8 | 66.7 | 95.5 | 129.0 | 101.6 | 97.2 | 59.7 | 81.2 | 78.5 | 148.3 |
| IV | 96.6 | 95.9 | 119.8 | 104.4 | 43.5 | 79.6 | 97.3 | 129.5 | 99.9 | 98.0 | 56.1 | 88.9 | 82.0 | 149.5 |
| 1991 oct | 95.6 | 98.5 | 104.2 | 103.5 | 44.1 | 74.1 | 100.4 | 117.1 | 93.4 | 98.5 | 64.9 | 88.1 | 80.7 | 134.3 |
| nov | 94.4 | 93.8 | 114.1 | 106.1 | 26.5 | 73.1 | 96.5 | 123.6 | 87.7 | 104.3 | 65.7 | 88.2 | 88.9 | 131.8 |
| dec | 99.1 | 90.3 | 112.9 | 109.8 | 40.7 | 77.6 | 91.8 | 123.4 | 110.4 | 95.3 | 60.0 | 104.0 | 86.2 | 151.3 |
| 1992 jan | 91.0 | 92.3 | 112.2 | 99.7 | 37.3 | 64.3 | 95.5 | 124.7 | 84.0 | 101.5 | 75.3 | 79.9 | 86.9 | 119.0 |
| feb | 93.5 | 89.1 | 118.3 | 103.8 | 49.5 | 76.4 | 95.7 | 133.5 | 88.8 | 98.1 | 69.4 | 83.7 | 94.2 | 157.1 |
| mar | 93.6 | 88.2 | 108.9 | 108.2 | 46.9 | 66.5 | 95.3 | 120.4 | 88.4 | 98.6 | 55.9 | 85.5 | 91.5 | 156.6 |
| apr | 93.3 | 92.1 | 106.3 | 103.7 | 31.0 | 67.4 | 101.1 | 120.1 | 90.4 | 101.2 | 56.7 | 82.9 | 86.9 | 135.9 |
| mai | 92.5 | 96.2 | 110.1 | 102.0 | 39.4 | 68.3 | 96.9 | 151.5 | 85.8 | 98.3 | 58.0 | 85.3 | 86.6 | 144.5 |
| jun | 94.2 | 97.5 | 120.7 | 103.7 | 28.2 | 70.1 | 95.7 | 133.8 | 96.4 | 97.0 | 57.9 | 84.2 | 85.8 | 146.9 |
| jul | 95.2 | 97.5 | 110.6 | 101.9 | 47.1 | 66.2 | 99.8 | 133.1 | 106.2 | 95.9 | 70.6 | 82.7 | 77.8 | 145.9 |
| aug | 93.9 | 81.4 | 117.6 | 112.9 | 46.3 | 60.2 | 93.3 | 121.0 | 116.1 | 94.0 | 46.2 | 73.7 | 77.8 | 137.1 |
| sep | 95.9 | 97.8 | 120.3 | 110.7 | 37.6 | 71.9 | 93.1 | 132.1 | 89.3 | 101.1 | 61.0 | 86.5 | 79.9 | 161.6 |
| oct | 98.7 | 102.2 | 123.2 | 109.5 | 49.9 | 80.1 | 95.8 | 125.4 | 100.8 | 101.1 | 61.7 | 86.5 | 81.0 | 153.7 |
| nov | 95.0 | 96.3 | 124.3 | 103.0 | 50.5 | 80.7 | 97.3 | 130.0 | 90.1 | 99.5 | 55.9 | 85.1 | 81.1 | 138.1 |
| dec | 95.8 | 89.4 | 111.5 | 100.5 | 35.5 | 78.1 | 99.1 | 133.4 | 110.0 | 93.2 | 50.5 | 95.6 | 83.9 | 156.9 |

AUSSENHANDEL
EXTERNAL TRADE
COMMERCE EXTERIEUR

| | EUR | UEBL | DK | D | GR | E | F | IRL | I | NL | P | UK |
|-------------|-------------------------|-------|-------|--------|-------------------------|-------|-------|------|-------------------------|-------|------|-------|
| 0904 | Einfuhr extra EG | | | | Imports extra EC | | | | Imports extra CE | | | |
| | <i>Mio ECU</i> | | | | | | | | | | | |
| 1989 | 446716 | 28711 | 11783 | 113965 | 5532 | 26589 | 63633 | 4602 | 59685 | 40442 | 5502 | 86273 |
| 1990 | 462719 | 28731 | 11771 | 123690 | 5575 | 27057 | 66957 | 4626 | 60385 | 42895 | 6035 | 84998 |
| 1991 | 493990 | 30073 | 12205 | 142937 | 6916 | 29167 | 71098 | 5082 | 61697 | 45510 | 5904 | 83400 |
| 1992 | 487730 | 28691 | 11929 | 142782 | 6633 | 29531 | 67891 | 4613 | 59341 | 46906 | 6004 | 83410 |
| 1992 III | 115077 | 6797 | 2731 | 34582 | 1536 | 6680 | 15807 | 1092 | 13376 | 10630 | 1563 | 20282 |
| IV | 121299 | 6645 | 2897 | 37248 | 1898 | 7378 | 17030 | 1197 | 14121 | 11211 | 1438 | 20236 |
| 1993 I | 119307 | 7091 | 2840 | 34368 | 1398 | 5852 | 17695 | 1550 | 14675 | 10682 | 1311 | 21789 |
| II | 119727 | 7003 | 2873 | 34486 | 1972 | 6394 | 16057 | 1410 | 14768 | 10500 | 1368 | 22895 |
| III | | 6747 | 2773 | 35908 | 1925 | 5622 | 15982 | | 12869 | | 1263 | 23374 |
| 1992 jul | 41996 | 2185 | 833 | 12878 | 680 | 2531 | 5425 | 350 | 5422 | 3842 | 522 | 7327 |
| aug | 33283 | 2150 | 860 | 10158 | 371 | 1938 | 4487 | 376 | 2987 | 3202 | 501 | 6254 |
| sep | 39798 | 2462 | 1038 | 11547 | 485 | 2211 | 5896 | 366 | 4967 | 3585 | 540 | 6701 |
| oct | 41406 | 2282 | 1008 | 12799 | 493 | 2528 | 5874 | 383 | 4888 | 3875 | 470 | 6807 |
| nov | 39416 | 2102 | 944 | 11782 | 490 | 2323 | 5528 | 412 | 4925 | 3500 | 485 | 6926 |
| dec | 40477 | 2261 | 945 | 12667 | 915 | 2527 | 5629 | 403 | 4308 | 3836 | 484 | 6503 |
| 1993 jan | 36351 | 2113 | 863 | 10138 | 319 | 1790 | 5225 | 440 | 4793 | 3318 | 421 | 6931 |
| feb | 39563 | 2261 | 929 | 11957 | 444 | 1861 | 6260 | 555 | 4714 | 3463 | 394 | 6668 |
| mar | 43393 | 2718 | 1048 | 12273 | 635 | 2202 | 6210 | 554 | 5168 | 3901 | 496 | 8189 |
| apr | 40840 | 2400 | 948 | 12156 | 700 | 2070 | 5460 | 476 | 4954 | 3537 | 460 | 7679 |
| mai | 37811 | 2109 | 942 | 10650 | 514 | 2071 | 5062 | 477 | 4995 | 3053 | 444 | 7493 |
| jun | 41076 | 2494 | 983 | 11681 | 758 | 2253 | 5535 | 457 | 4818 | 3910 | 464 | 7723 |
| jul | 39783 | 2062 | 822 | 11882 | 732 | 1974 | 4968 | 529 | 4627 | 3594 | 462 | 8128 |
| aug | 37851 | 2320 | 883 | 11759 | 539 | 1654 | 5720 | 497 | 3222 | 3453 | 378 | 7427 |
| sep | | 2365 | 1068 | 12267 | 654 | 1993 | 5294 | | 5021 | | 423 | 7818 |
| 0905 | Ausfuhr extra EG | | | | Exports extra EC | | | | Exports extra CE | | | |
| | <i>Mio ECU</i> | | | | | | | | | | | |
| 1989 | 413010 | 23340 | 12785 | 138989 | 2352 | 15752 | 64494 | 4655 | 55261 | 24780 | 3168 | 67434 |
| 1990 | 419814 | 22388 | 13336 | 146693 | 2233 | 15600 | 64997 | 4532 | 55384 | 24366 | 3264 | 67020 |
| 1991 | 423497 | 22869 | 13416 | 149135 | 2506 | 16670 | 67221 | 4840 | 55524 | 24988 | 3127 | 63201 |
| 1992 | 435660 | 23371 | 14107 | 151316 | 2568 | 17747 | 71009 | 5471 | 57718 | 26020 | 3310 | 63023 |
| 1992 III | 105317 | 5427 | 3304 | 37574 | 676 | 3976 | 16748 | 1319 | 13850 | 6140 | 889 | 15414 |
| IV | 117194 | 6476 | 3800 | 41041 | 777 | 5110 | 19428 | 1413 | 15203 | 6972 | 786 | 16188 |
| 1993 I | 106676 | 6293 | 3418 | 38491 | 578 | 4284 | 14372 | 1498 | 14379 | 6826 | 731 | 15805 |
| II | 118778 | 6948 | 3584 | 38767 | 873 | 4733 | 18924 | 1683 | 17366 | 7298 | 654 | 17948 |
| III | | 6747 | 3603 | 39432 | 766 | 4369 | 17755 | | 16432 | | 738 | 18423 |
| 1992 jul | 39442 | 1983 | 934 | 13575 | 338 | 1613 | 6294 | 500 | 5951 | 2252 | 345 | 5657 |
| aug | 30142 | 1337 | 1072 | 11482 | 151 | 1067 | 4580 | 382 | 3494 | 1769 | 216 | 4590 |
| sep | 35733 | 2108 | 1298 | 12517 | 186 | 1296 | 5873 | 437 | 4404 | 2119 | 328 | 5167 |
| oct | 39782 | 2139 | 1324 | 14272 | 276 | 1801 | 6372 | 461 | 5113 | 2455 | 274 | 5295 |
| nov | 36562 | 2064 | 1304 | 12609 | 254 | 1543 | 6198 | 466 | 4527 | 2146 | 256 | 5195 |
| dec | 40849 | 2274 | 1172 | 14160 | 247 | 1766 | 6858 | 485 | 5562 | 2371 | 256 | 5698 |
| 1993 jan | 31132 | 1614 | 998 | 11351 | 144 | 1128 | 4092 | 450 | 4328 | 2162 | 206 | 4659 |
| feb | 35140 | 2111 | 1113 | 12964 | 169 | 1457 | 4719 | 491 | 4841 | 2198 | 224 | 4854 |
| mar | 40403 | 2569 | 1307 | 14176 | 265 | 1700 | 5561 | 557 | 5210 | 2465 | 301 | 6292 |
| apr | 38721 | 2113 | 1108 | 12574 | 224 | 1511 | 6204 | 531 | 5895 | 2263 | 224 | 6073 |
| mai | 37649 | 2178 | 1199 | 12262 | 253 | 1502 | 6028 | 569 | 5749 | 2148 | 204 | 5556 |
| jun | 42408 | 2657 | 1277 | 13930 | 396 | 1719 | 6692 | 583 | 5721 | 2887 | 225 | 6318 |
| jul | 41908 | 2410 | 1051 | 13061 | 261 | 1724 | 6691 | 615 | 6803 | 2631 | 318 | 6342 |
| aug | 35334 | 1791 | 1205 | 12946 | 238 | 1280 | 5020 | 576 | 4093 | 2248 | 177 | 5761 |
| sep | | 2546 | 1347 | 13425 | 267 | 1365 | 6043 | | 5536 | | 242 | 6320 |

AUSSENHANDEL
EXTERNAL TRADE
COMMERCE EXTERIEUR

| | EUR | UEBL | DK | D | GR | E | F | IRL | I | NL | P | UK | USA | JAP | |
|-------------|--|-------|-------|--------|--|--------|--------|-------|--------|-------|--|--------|--------|-------|--|
| 0906 | Einfuhr intra EG | | | | Imports intra EC | | | | | | Imports intra CE | | | | |
| | <i>Mio ECU</i> | | | | | | | | | | | | | | |
| 1989 | 624488 | 64140 | 12940 | 130559 | 9142 | 34981 | 118882 | 10960 | 78827 | 61107 | 11636 | 91316 | 77406 | 25743 | |
| 1990 | 663797 | 69713 | 13680 | 145984 | 9987 | 39174 | 124360 | 11530 | 82167 | 63997 | 13500 | 89705 | 72219 | 27641 | |
| 1991 | 702924 | 72289 | 14467 | 171684 | 10490 | 43454 | 128402 | 11633 | 84970 | 65387 | 15168 | 84979 | 69802 | 25771 | |
| 1992 | 715997 | 72587 | 14824 | 172828 | 11264 | 45124 | 130879 | 12078 | 85693 | 67063 | 16725 | 86932 | 72463 | 24179 | |
| 1992 I | 184223 | 19562 | 3608 | 44251 | 2538 | 11936 | 33364 | 3013 | 23305 | 17094 | 4046 | 21507 | 16912 | 6364 | |
| II | 182183 | 18243 | 3632 | 42928 | 2973 | 12137 | 32847 | 2987 | 23245 | 16459 | 3904 | 22829 | 18326 | 5925 | |
| III | 166006 | 16593 | 3535 | 40186 | 2555 | 10389 | 30076 | 2953 | 18681 | 15609 | 3961 | 21469 | 17150 | 5679 | |
| IV | 181321 | 18243 | 3853 | 45463 | 3218 | 10663 | 33789 | 3137 | 20456 | 17119 | 4254 | 21127 | 20270 | 6285 | |
| 1993 I | | | | 37651 | 3156 | 9295 | 28008 | | 16882 | | 3795 | | 19036 | 6113 | |
| 1992 jan | 58051 | 6241 | 1096 | 14311 | 804 | 3479 | 10458 | 958 | 7373 | 5516 | 1179 | 6636 | 5150 | 2252 | |
| feb | 60004 | 6226 | 1169 | 14178 | 918 | 4087 | 10759 | 996 | 7718 | 5520 | 1306 | 7128 | 5466 | 1880 | |
| mar | 66168 | 7095 | 1343 | 15762 | 816 | 4370 | 12146 | 1059 | 8214 | 6058 | 1561 | 7744 | 6297 | 2232 | |
| apr | 62923 | 6432 | 1193 | 15929 | 1173 | 3988 | 10910 | 965 | 7634 | 5611 | 1510 | 7577 | 6330 | 2117 | |
| mai | 58357 | 5539 | 1151 | 13698 | 930 | 4103 | 9985 | 1014 | 7877 | 5196 | 1418 | 7446 | 5760 | 1818 | |
| jun | 60903 | 6271 | 1288 | 13302 | 869 | 4045 | 11952 | 1007 | 7733 | 5653 | 976 | 7806 | 6236 | 1990 | |
| jul | 62328 | 5513 | 1119 | 15777 | 1004 | 4356 | 10931 | 1023 | 7550 | 5577 | 1437 | 8042 | 6169 | 2094 | |
| aug | 44388 | 4905 | 1119 | 10982 | 705 | 2379 | 7525 | 891 | 3611 | 4485 | 1232 | 6555 | 5414 | 1821 | |
| sep | 59290 | 6175 | 1297 | 13428 | 846 | 3653 | 11621 | 1039 | 7521 | 5547 | 1291 | 6872 | 5568 | 1765 | |
| oct | 62967 | 6267 | 1339 | 15573 | 976 | 3846 | 11893 | 1129 | 7319 | 5981 | 1445 | 7199 | 6629 | 1913 | |
| nov | 59358 | 5831 | 1266 | 14615 | 816 | 3325 | 11243 | 1075 | 6944 | 5587 | 1422 | 7234 | 6718 | 2107 | |
| dec | 58995 | 6145 | 1248 | 15275 | 1426 | 3492 | 10653 | 933 | 6192 | 5551 | 1386 | 6693 | 6924 | 2265 | |
| 1993 jan | | | | 11998 | 845 | 2521 | 8334 | | 4411 | | 1005 | | 5687 | 1924 | |
| feb | | | | 12818 | 1046 | 2981 | 9575 | | 5856 | | 1244 | | 5938 | 1842 | |
| mar | | | | 12835 | 1265 | 3793 | 10098 | | 6615 | | 1546 | | 7411 | 2347 | |
| 0907 | Handelsbilanz insgesamt (FOB / CIF) | | | | Trade balance total (FOB / CIF) | | | | | | Balance commerciale total (FOB / CAF) | | | | |
| | <i>Mio ECU</i> | | | | | | | | | | | | | | |
| 1989 | -30263 | -2157 | 1219 | 64002 | -7800 | -19334 | -14867 | 3066 | -11164 | 3540 | -5647 | -41121 | -99506 | 58386 | |
| 1990 | -47626 | -5609 | 2396 | 47425 | -9221 | -20144 | -17278 | 2350 | -9267 | 295 | -6700 | -31872 | -80321 | 40951 | |
| 1991 | -83132 | -7179 | 2624 | 9212 | -10396 | -21315 | -15403 | 2700 | -10442 | -2687 | -7932 | -22314 | -53479 | 62775 | |
| 1992 | -70782 | -6479 | 4310 | 15263 | -10613 | -21830 | -7000 | 5020 | -8196 | -5359 | -9012 | -26888 | -64576 | 82454 | |
| 1992 I | -22507 | -2787 | 857 | 3242 | -2258 | -6008 | -2351 | 1087 | -5071 | -176 | -1843 | -7198 | -8839 | 19963 | |
| II | -20385 | -1228 | 839 | 2429 | -3135 | -6298 | -1077 | 1473 | -3618 | -320 | -2285 | -7165 | -13925 | 18877 | |
| III | -13945 | -1696 | 1029 | 5957 | -2310 | -5695 | -2053 | 1180 | 519 | -742 | -2224 | -7909 | -21189 | 20518 | |
| IV | -10461 | -1034 | 1336 | 3635 | -2905 | -3711 | -1353 | 1284 | -25 | -572 | -2501 | -4616 | -20124 | 23294 | |
| 1991 oct | -4839 | -135 | 105 | 991 | -794 | -1776 | 72 | 267 | -916 | -148 | -665 | -1840 | -7434 | 6008 | |
| nov | -5791 | -521 | 325 | 1643 | -1686 | -1861 | -581 | 358 | -1553 | 392 | -576 | -1731 | -3698 | 5196 | |
| dec | -861 | -788 | 271 | 2440 | -1104 | -1310 | -1327 | 300 | 1230 | -414 | -676 | 516 | -4334 | 7712 | |
| 1992 jan | -8942 | -672 | 254 | -69 | -892 | -2139 | -741 | 332 | -2041 | 135 | -409 | -2702 | -4029 | 2961 | |
| feb | -6479 | -937 | 382 | 986 | -709 | -1505 | -724 | 452 | -1438 | -175 | -532 | -2280 | -1805 | 8087 | |
| mar | -7085 | -1178 | 221 | 2324 | -658 | -2364 | -887 | 303 | -1591 | -136 | -903 | -2216 | -3005 | 8915 | |
| apr | -7048 | -706 | 145 | 1041 | -1174 | -2169 | 180 | 287 | -1232 | 108 | -905 | -2622 | -4518 | 5789 | |
| mai | -7426 | -306 | 218 | 487 | -873 | -2134 | -482 | 714 | -1907 | -145 | -814 | -2183 | -4435 | 6194 | |
| jun | -5911 | -217 | 477 | 901 | -1088 | -1996 | -775 | 473 | -479 | -283 | -565 | -2360 | -4972 | 6894 | |
| jul | -5067 | -195 | 206 | 538 | -891 | -2329 | -30 | 458 | 805 | -384 | -577 | -2668 | -7398 | 6779 | |
| aug | -4782 | -1310 | 349 | 2738 | -579 | -1719 | -807 | 267 | 1065 | -462 | -934 | -3391 | -7053 | 5045 | |
| sep | -4095 | -191 | 474 | 2681 | -840 | -1647 | -1216 | 455 | -1351 | 104 | -714 | -1850 | -6738 | 8694 | |
| oct | -1360 | 185 | 546 | 2698 | -741 | -1269 | -746 | 386 | 103 | 111 | -733 | -1900 | -7105 | 8190 | |
| nov | -4941 | -304 | 537 | 791 | -649 | -1105 | -459 | 448 | -1185 | -46 | -841 | -2127 | -7050 | 6067 | |
| dec | -4160 | -915 | 253 | 146 | -1515 | -1338 | -148 | 450 | 1058 | -637 | -926 | -589 | -5970 | 9037 | |

AUSSENHANDEL
EXTERNAL TRADE
COMMERCE EXTERIEUR

| | EUR | UEBL | DK | D | GR | E | F | IRL | I | NL | P | UK |
|-------------|---|-------|------------|-------|---|--------|--------|------|---|--------|-------|--------|
| 0908 | Handelsbilanz extra-EG (FOB / CIF) | | | | Trade balance extra-EC (FOB / CIF) | | | | Balance commerciale extra-CE (FOB / CAF) | | | |
| | <i>Mio ECU</i> | | | | | | | | | | | |
| 1989 | -33706 | -5371 | 1002 | 25024 | -3179 | -10837 | 862 | 53 | -4424 | -15662 | -2334 | -18840 |
| 1990 | -42906 | -6343 | 1565 | 23003 | -3342 | -11457 | -1960 | -94 | -5001 | -18529 | -2771 | -17977 |
| 1991 | -70493 | -7203 | 1211 | 6197 | -4410 | -12497 | -3877 | -242 | -6174 | -20523 | -2777 | -20200 |
| 1992 | -52071 | -5320 | 2177 | 8534 | -4065 | -11784 | 3118 | 859 | -1623 | -20887 | -2694 | -20387 |
| 1992 III | -9760 | -1369 | 573 | 2991 | -860 | -2704 | 940 | 227 | 474 | -4490 | -674 | -4868 |
| IV | -4105 | -168 | 903 | 3793 | -1120 | -2269 | 2397 | 215 | 1082 | -4239 | -651 | -4048 |
| 1993 I | -12632 | -798 | 578 | 4123 | -820 | -1568 | -3322 | -52 | -296 | -3856 | -580 | -5984 |
| II | -949 | -55 | 711 | 4281 | -1099 | -1661 | 2867 | 274 | 2598 | -3202 | -714 | -4946 |
| III | | 0 | 829 | 3524 | -1159 | -1253 | 1772 | | 3562 | | -525 | -4951 |
| 1992 jul | -2554 | -203 | 100 | 697 | -342 | -918 | 870 | 150 | 530 | -1590 | -177 | -1670 |
| aug | -3140 | -813 | 212 | 1324 | -219 | -871 | 94 | 6 | 507 | -1433 | -285 | -1663 |
| sep | -4065 | -354 | 260 | 971 | -299 | -915 | -23 | 71 | -563 | -1466 | -212 | -1534 |
| oct | -1624 | -143 | 316 | 1473 | -217 | -727 | 498 | 78 | 226 | -1420 | -196 | -1512 |
| nov | -2854 | -38 | 360 | 827 | -236 | -780 | 670 | 54 | -398 | -1354 | -228 | -1732 |
| dec | 372 | 13 | 226 | 1493 | -668 | -761 | 1229 | 83 | 1255 | -1465 | -227 | -805 |
| 1993 jan | -5219 | -499 | 135 | 1213 | -174 | -662 | -1133 | 10 | -465 | -1156 | -215 | -2272 |
| feb | -4423 | -150 | 184 | 1007 | -276 | -404 | -1541 | -65 | 127 | -1265 | -170 | -1815 |
| mar | -2990 | -149 | 259 | 1903 | -370 | -502 | -649 | 3 | 42 | -1435 | -195 | -1896 |
| apr | -2119 | -287 | 160 | 418 | -476 | -559 | 744 | 56 | 941 | -1274 | -236 | -1605 |
| mai | -162 | 69 | 257 | 1612 | -261 | -568 | 966 | 92 | 753 | -905 | -239 | -1937 |
| jun | 1332 | 163 | 294 | 2250 | -362 | -534 | 1157 | 126 | 903 | -1023 | -239 | -1404 |
| jul | 2125 | 348 | 229 | 1179 | -471 | -251 | 1723 | 86 | 2176 | -963 | -144 | -1786 |
| aug | -2516 | -529 | 322 | 1187 | -300 | -375 | -700 | 80 | 871 | -1206 | -201 | -1666 |
| sep | | 181 | 279 | 1158 | -387 | -627 | 749 | | 515 | | -181 | -1498 |
| 0909 | Handelsbilanz intra-EG (FOB / CIF) | | | | Trade balance intra-EC (FOB / CIF) | | | | Balance commerciale intra-CE (FOB / CAF) | | | |
| | <i>Mio ECU</i> | | | | | | | | | | | |
| 1989 | 1233 | 2697 | 212 | 38597 | -4656 | -8875 | -15408 | 2969 | -6787 | 18467 | -3440 | -22544 |
| 1990 | -6924 | 141 | 817 | 24003 | -5923 | -9185 | -14887 | 2406 | -4261 | 18030 | -4064 | -14002 |
| 1991 | -14749 | -598 | 1388 | 2605 | -6036 | -9338 | -10944 | 2894 | -4328 | 17063 | -5290 | -2165 |
| 1992 | -19455 | -1199 | 2108 | 6336 | -6556 | -9961 | -9601 | 4124 | -6304 | 14808 | -6451 | -6760 |
| 1992 I | -2806 | -808 | 569 | 2602 | -1351 | -2739 | -1114 | 912 | -2922 | 4680 | -1265 | -1370 |
| II | -4654 | 263 | 652 | 1141 | -1966 | -2882 | -1402 | 1213 | -2454 | 3964 | -1576 | -1608 |
| III | -4503 | -455 | 452 | 2866 | -1455 | -3012 | -2812 | 945 | 96 | 3565 | -1590 | -3102 |
| IV | -6137 | -540 | 425 | -272 | -1782 | -1318 | -3586 | 1056 | -1023 | 3463 | -1881 | -680 |
| 1993 I | | | | 799 | -2180 | -981 | -7 | | 1130 | | | -1347 |
| 1992 jan | -383 | -14 | 238 | 576 | -447 | -828 | 27 | 304 | -963 | 1638 | -201 | -711 |
| feb | -924 | -344 | 200 | 662 | -491 | -716 | -307 | 325 | -890 | 1435 | -372 | -425 |
| mar | -1499 | -449 | 131 | 1363 | -413 | -1194 | -834 | 284 | -1069 | 1607 | -692 | -233 |
| apr | -1803 | -218 | 170 | 343 | -830 | -958 | -18 | 313 | -906 | 1412 | -616 | -495 |
| mai | -1560 | 273 | 190 | 235 | -561 | -972 | -378 | 562 | -1300 | 1295 | -562 | -342 |
| jun | -1291 | 208 | 291 | 563 | -575 | -952 | -1007 | 338 | -247 | 1257 | -397 | -772 |
| jul | -2630 | -18 | 104 | -193 | -551 | -1423 | -866 | 305 | 293 | 1146 | -412 | -1017 |
| aug | -1792 | -551 | 135 | 1377 | -359 | -855 | -849 | 258 | 550 | 907 | -664 | -1741 |
| sep | -81 | 114 | 213 | 1682 | -545 | -734 | -1097 | 382 | -747 | 1512 | -515 | -345 |
| oct | 233 | 355 | 227 | 1188 | -525 | -551 | -1172 | 304 | -89 | 1465 | -548 | -421 |
| nov | -1910 | -77 | 175 | -70 | -414 | -265 | -1067 | 388 | -764 | 1241 | -622 | -435 |
| dec | -4461 | -818 | 24 | -1390 | -844 | -503 | -1347 | 364 | -170 | 757 | -710 | 176 |
| 1993 jan | | | | -278 | -566 | -155 | 235 | | 951 | | -207 | |
| feb | | | | 420 | -721 | -290 | -302 | | 272 | | -485 | |
| mar | | | | 657 | -893 | -536 | 61 | | -93 | | -655 | |

EINFUHR NACH LÄNDERN

IMPORTS BY COUNTRY

IMPORTATIONS PAR PAYS

| | EUR | UEBL | DK | D | GR | E | F | IRL | I | NL | P | UK |
|-------------|--|-------|-------|---|-------|-------|-------|--|-------|-------|-------|-------|
| 0916 | Industrialisierte westliche Drittländer | | | Western industrialized third countries | | | | Pays tiers industrialisés occidentaux | | | | |
| | <i>Mio ECU</i> | | | | | | | | | | | |
| | <i>1985 = 100</i> | | | | | | | | | | | |
| 1985 | 212005 | 13663 | 8693 | 56029 | 2235 | 7507 | 24939 | 2948 | 24265 | 17089 | 2229 | 52409 |
| 1989 | 127.8 | 122.0 | 95.8 | 132.4 | 130.2 | 177.6 | 142.9 | 129.3 | 129.3 | 123.4 | 123.7 | 116.0 |
| 1990 | 130.3 | 124.5 | 97.9 | 139.6 | 127.2 | 178.2 | 149.2 | 128.7 | 129.6 | 130.7 | 129.6 | 111.6 |
| 1991 | 138.3 | 132.9 | 102.2 | 155.8 | 151.2 | 189.2 | 160.1 | 140.1 | 131.7 | 141.9 | 133.0 | 110.6 |
| 1992 | 135.7 | 128.7 | 99.7 | 155.2 | 138.6 | 189.7 | 150.5 | 120.0 | 126.4 | 146.4 | 139.1 | 109.0 |
| 1992 III | 124.7 | 117.8 | 89.1 | 147.5 | 123.5 | 158.9 | 136.3 | 110.4 | 109.4 | 130.9 | 142.0 | 102.8 |
| IV | 133.3 | 121.2 | 95.1 | 160.8 | 157.9 | 177.6 | 149.5 | 121.4 | 118.6 | 142.9 | 127.5 | 102.9 |
| 1993 I | 131.1 | 109.7 | 91.3 | 146.4 | 141.9 | 139.7 | 165.0 | 159.7 | 119.5 | 130.7 | 116.4 | 113.8 |
| II | 131.3 | 109.7 | 92.4 | 145.9 | 161.2 | 158.3 | 143.0 | 139.1 | 122.9 | 133.3 | 132.6 | 119.9 |
| III | | 100.6 | 89.0 | 144.7 | 139.5 | 124.4 | 141.8 | | 100.9 | | 106.6 | 114.4 |
| 1992 jul | 139.2 | 110.5 | 83.0 | 169.8 | 152.5 | 194.1 | 139.4 | 104.0 | 139.6 | 145.6 | 138.2 | 114.3 |
| aug | 104.8 | 113.0 | 81.5 | 126.7 | 99.5 | 119.6 | 108.7 | 117.3 | 60.3 | 117.9 | 140.2 | 93.4 |
| sep | 130.2 | 129.8 | 102.8 | 146.0 | 118.4 | 163.1 | 160.9 | 109.9 | 128.4 | 129.1 | 147.5 | 100.7 |
| oct | 138.0 | 124.3 | 99.8 | 166.4 | 148.0 | 182.2 | 155.0 | 117.5 | 126.5 | 155.5 | 128.0 | 103.8 |
| nov | 131.8 | 116.4 | 94.1 | 155.6 | 102.1 | 181.5 | 145.2 | 127.1 | 126.8 | 133.6 | 134.3 | 106.3 |
| dec | 130.1 | 122.8 | 91.6 | 160.3 | 223.8 | 169.1 | 148.2 | 119.5 | 102.6 | 139.7 | 120.3 | 98.6 |
| 1993 jan | 114.3 | 93.4 | 78.0 | 125.5 | 94.3 | 126.0 | 135.5 | 130.4 | 112.1 | 115.9 | 104.8 | 103.0 |
| feb | 131.9 | 106.8 | 86.4 | 151.4 | 133.7 | 128.4 | 189.7 | 177.3 | 112.9 | 129.8 | 116.3 | 105.4 |
| mar | 147.2 | 128.9 | 109.7 | 162.2 | 197.6 | 164.7 | 169.8 | 171.5 | 133.3 | 146.3 | 128.3 | 133.0 |
| apr | 135.7 | 117.0 | 91.3 | 155.3 | 156.6 | 156.8 | 149.2 | 139.8 | 125.0 | 130.9 | 138.6 | 122.5 |
| mai | 123.4 | 98.1 | 84.6 | 134.9 | 133.9 | 146.6 | 132.3 | 142.1 | 119.7 | 119.3 | 138.5 | 117.3 |
| jun | 135.0 | 114.1 | 101.4 | 147.3 | 193.2 | 171.4 | 147.4 | 135.3 | 123.8 | 149.7 | 120.6 | 120.1 |
| jul | 124.4 | 88.8 | 78.4 | 142.2 | 147.5 | 137.4 | 121.3 | 165.4 | 118.1 | 122.2 | 126.9 | 121.9 |
| aug | 117.8 | 103.8 | 84.5 | 140.9 | 118.4 | 99.5 | 167.5 | 151.8 | 60.2 | 115.9 | 86.3 | 107.6 |
| sep | | 109.1 | 104.1 | 151.0 | 152.5 | 136.1 | 136.7 | | 124.4 | | 106.7 | 113.7 |
| 0917 | Darunter: USA | | | Of which: USA | | | | Dont : USA | | | | |
| | <i>Mio ECU</i> | | | | | | | | | | | |
| | <i>1985 = 100</i> | | | | | | | | | | | |
| 1985 | 68942 | 4483 | 1333 | 13517 | 420 | 3933 | 9066 | 1892 | 7114 | 7568 | 990 | 18627 |
| 1989 | 121.3 | 124.1 | 112.6 | 126.5 | 119.0 | 142.7 | 142.7 | 124.5 | 106.6 | 115.9 | 77.2 | 112.6 |
| 1990 | 123.5 | 128.1 | 105.0 | 122.6 | 136.5 | 140.8 | 154.8 | 122.0 | 102.5 | 113.8 | 77.5 | 119.9 |
| 1991 | 133.3 | 139.4 | 116.2 | 142.3 | 177.9 | 146.6 | 183.8 | 134.4 | 115.6 | 119.1 | 72.2 | 113.8 |
| 1992 | 125.8 | 132.2 | 102.0 | 140.8 | 156.0 | 141.1 | 159.7 | 105.9 | 107.7 | 124.1 | 69.4 | 107.5 |
| 1992 III | 109.5 | 114.4 | 82.3 | 127.0 | 146.1 | 105.3 | 147.8 | 95.6 | 90.6 | 103.4 | 64.2 | 92.5 |
| IV | 119.5 | 127.9 | 85.1 | 141.3 | 155.4 | 134.7 | 154.3 | 107.1 | 89.3 | 118.4 | 61.6 | 99.3 |
| 1993 I | 135.0 | 111.7 | 91.5 | 137.2 | 152.2 | 103.8 | 216.7 | 155.4 | 104.2 | 127.5 | 62.8 | 125.1 |
| II | 123.1 | 107.8 | 76.4 | 132.2 | 206.4 | 115.5 | 155.4 | 125.4 | 101.4 | 120.9 | 69.3 | 119.4 |
| III | | 103.0 | 78.0 | 121.6 | 147.1 | 96.9 | 176.6 | | 82.3 | | 57.1 | 106.6 |
| 1992 jul | 121.1 | 109.8 | 68.5 | 152.3 | 156.3 | 127.7 | 134.8 | 87.1 | 128.5 | 123.0 | 55.1 | 99.3 |
| aug | 95.6 | 106.1 | 74.1 | 115.7 | 148.3 | 85.9 | 120.2 | 106.1 | 54.6 | 89.8 | 74.0 | 87.1 |
| sep | 111.8 | 127.2 | 104.2 | 113.0 | 133.6 | 102.3 | 188.4 | 93.5 | 88.9 | 97.2 | 63.4 | 91.2 |
| oct | 119.4 | 125.3 | 80.9 | 138.7 | 157.9 | 138.2 | 156.9 | 98.4 | 94.0 | 125.9 | 61.6 | 95.9 |
| nov | 116.2 | 120.0 | 81.2 | 135.1 | 101.8 | 144.0 | 144.8 | 110.8 | 91.7 | 105.4 | 59.0 | 101.7 |
| dec | 122.8 | 138.6 | 93.0 | 150.1 | 206.7 | 121.9 | 161.1 | 112.2 | 82.4 | 123.9 | 64.0 | 100.2 |
| 1993 jan | 112.4 | 97.9 | 82.5 | 110.2 | 127.9 | 84.3 | 151.6 | 126.2 | 109.1 | 107.5 | 64.0 | 110.7 |
| feb | 141.8 | 96.2 | 88.9 | 139.2 | 117.7 | 91.3 | 300.7 | 180.4 | 97.0 | 132.2 | 57.6 | 113.8 |
| mar | 150.8 | 141.0 | 103.0 | 162.3 | 211.0 | 135.7 | 197.8 | 159.5 | 106.4 | 142.7 | 66.7 | 150.9 |
| apr | 130.5 | 112.8 | 75.3 | 142.6 | 178.2 | 134.6 | 160.9 | 124.8 | 110.7 | 123.0 | 66.6 | 127.6 |
| mai | 115.5 | 98.3 | 70.7 | 124.9 | 172.8 | 92.1 | 144.1 | 132.3 | 92.9 | 108.3 | 80.3 | 117.6 |
| jun | 123.4 | 112.3 | 83.0 | 129.3 | 268.1 | 119.9 | 161.1 | 119.1 | 100.7 | 131.3 | 61.0 | 112.9 |
| jul | 112.8 | 99.5 | 73.2 | 123.8 | 183.7 | 103.2 | 116.0 | 151.5 | 109.9 | 108.6 | 64.7 | 111.1 |
| aug | 121.2 | 102.2 | 69.5 | 119.0 | 121.8 | 93.3 | 270.7 | 133.7 | 52.7 | 97.7 | 57.5 | 101.9 |
| sep | | 107.5 | 91.3 | 122.0 | 135.8 | 94.2 | 143.2 | | 84.3 | | 49.2 | 106.9 |

EINFUHR NACH LÄNDERN

IMPORTS BY COUNTRY

IMPORTATIONS PAR PAYS

| | EUR | UEBL | DK | D | GR | E | F | IRL | I | NL | P | UK |
|-------------|---------------------------|-------|-------|-----------------------------|-------|-------|-------|-------|--------------------------------------|-------|-------|-------|
| 0918 | Darunter: Japan | | | Of which: Japan | | | | | Dont : Japon | | | |
| | <i>Mio ECU</i> | | | | | | | | | | | |
| | <i>1985 = 100</i> | | | | | | | | | | | |
| 1985 | 23586 | 1642 | 856 | 8753 | 849 | 1130 | 3170 | 384 | 1954 | 2274 | 305 | 7268 |
| 1989 | 162.1 | 195.5 | 88.8 | 164.4 | 114.2 | 243.1 | 173.1 | 188.0 | 164.1 | 157.0 | 173.5 | 147.8 |
| 1990 | 161.6 | 207.8 | 100.2 | 165.3 | 108.7 | 243.1 | 171.7 | 186.0 | 170.4 | 189.8 | 169.4 | 130.4 |
| 1991 | 181.2 | 231.6 | 95.4 | 189.0 | 136.4 | 279.9 | 183.9 | 166.1 | 184.4 | 262.2 | 199.1 | 133.2 |
| 1992 | 180.1 | 237.8 | 101.7 | 182.0 | 135.7 | 288.3 | 181.2 | 145.1 | 174.5 | 272.1 | 228.0 | 134.7 |
| 1992 III | 169.9 | 232.2 | 86.8 | 171.3 | 120.6 | 259.3 | 165.9 | 124.0 | 144.6 | 248.5 | 226.1 | 139.8 |
| IV | 177.8 | 222.6 | 85.8 | 186.8 | 173.7 | 251.6 | 182.0 | 145.3 | 163.0 | 262.5 | 237.5 | 131.6 |
| 1993 I | 161.2 | 190.8 | 105.1 | 169.6 | 159.7 | 201.4 | 163.6 | 207.7 | 185.0 | 194.3 | 206.1 | 122.9 |
| II | 169.4 | 192.8 | 91.8 | 167.5 | 149.9 | 197.0 | 177.5 | 223.9 | 184.0 | 216.6 | 240.4 | 145.5 |
| III | | 146.4 | 78.1 | 176.3 | 152.3 | 157.9 | 146.6 | | 137.4 | | 180.0 | 149.2 |
| 1992 jul | 189.8 | 225.1 | 78.3 | 188.9 | 160.8 | 327.1 | 174.9 | 120.0 | 180.8 | 273.6 | 254.1 | 162.0 |
| aug | 151.1 | 234.2 | 100.7 | 159.1 | 86.3 | 175.8 | 135.7 | 127.2 | 79.2 | 230.7 | 200.8 | 132.8 |
| sep | 168.7 | 237.4 | 81.4 | 165.9 | 114.5 | 275.2 | 187.1 | 125.0 | 173.7 | 241.3 | 223.3 | 124.8 |
| oct | 190.9 | 234.2 | 83.7 | 210.5 | 170.7 | 261.3 | 200.7 | 129.2 | 168.8 | 291.5 | 235.0 | 133.3 |
| nov | 176.6 | 226.0 | 86.0 | 179.2 | 85.8 | 258.1 | 183.5 | 156.7 | 178.9 | 251.6 | 228.3 | 143.0 |
| dec | 165.8 | 207.5 | 87.7 | 170.8 | 264.5 | 235.3 | 161.7 | 150.0 | 141.3 | 244.5 | 249.2 | 118.5 |
| 1993 jan | 144.1 | 163.9 | 79.6 | 138.9 | 76.2 | 208.3 | 158.1 | 171.6 | 183.0 | 190.4 | 137.1 | 119.3 |
| feb | 148.5 | 189.3 | 95.5 | 168.7 | 135.3 | 177.5 | 135.7 | 223.9 | 166.5 | 168.4 | 208.3 | 106.2 |
| mar | 191.0 | 219.2 | 140.1 | 201.1 | 267.4 | 218.3 | 196.9 | 227.5 | 205.7 | 224.0 | 272.9 | 143.2 |
| apr | 179.1 | 227.9 | 101.2 | 180.1 | 184.5 | 182.1 | 185.6 | 233.5 | 197.4 | 213.5 | 235.8 | 151.4 |
| mai | 156.4 | 153.8 | 85.5 | 149.0 | 127.4 | 196.7 | 169.5 | 222.2 | 195.5 | 175.7 | 277.6 | 140.7 |
| jun | 172.6 | 196.6 | 88.6 | 173.4 | 137.6 | 212.1 | 177.3 | 216.1 | 159.0 | 260.6 | 207.8 | 144.4 |
| jul | 156.9 | 142.9 | 63.1 | 154.5 | 154.2 | 179.3 | 153.8 | 258.4 | 153.5 | 191.8 | 214.4 | 154.7 |
| aug | 152.0 | 141.4 | 82.1 | 180.6 | 134.5 | 98.8 | 121.8 | 215.0 | 87.1 | 195.0 | 154.5 | 152.2 |
| sep | | 154.9 | 89.2 | 193.8 | 168.1 | 195.8 | 164.1 | | 171.5 | | 171.0 | 140.8 |
| 0919 | Entwicklungsländer | | | Developing countries | | | | | Pays en voie de développement | | | |
| | <i>Mio ECU</i> | | | | | | | | | | | |
| | <i>1985 = 100</i> | | | | | | | | | | | |
| 1985 | 155945 | 7113 | 2110 | 30120 | 3645 | 14012 | 27090 | 493 | 31110 | 17747 | 3036 | 19468 |
| 1989 | 87.9 | 137.5 | 115.3 | 92.7 | 52.2 | 81.1 | 83.7 | 118.6 | 67.5 | 88.8 | 84.5 | 108.5 |
| 1990 | 92.2 | 130.2 | 105.8 | 99.9 | 54.4 | 84.0 | 89.5 | 125.3 | 71.0 | 92.8 | 98.4 | 113.4 |
| 1991 | 96.3 | 128.2 | 97.9 | 112.3 | 71.0 | 94.4 | 94.4 | 145.2 | 71.2 | 97.2 | 91.2 | 107.4 |
| 1992 | 93.4 | 116.4 | 88.5 | 108.1 | 72.1 | 93.2 | 89.8 | 164.3 | 66.0 | 98.6 | 87.8 | 109.9 |
| 1992 III | 89.6 | 114.9 | 84.2 | 106.7 | 70.2 | 86.6 | 84.7 | 158.7 | 60.8 | 87.7 | 93.1 | 112.5 |
| IV | 92.7 | 101.7 | 83.5 | 111.2 | 77.0 | 99.1 | 91.3 | 189.6 | 61.7 | 91.0 | 87.0 | 111.3 |
| 1993 I | 89.6 | 107.0 | 98.6 | 106.9 | 42.9 | 75.8 | 87.3 | 230.3 | 64.6 | 90.4 | 76.0 | 113.6 |
| II | 87.6 | 96.2 | 99.2 | 104.2 | 88.6 | 78.4 | 81.8 | 230.2 | 62.9 | 82.3 | 68.0 | 116.0 |
| III | | 100.9 | 89.8 | 116.9 | 93.5 | 75.5 | 82.0 | | 56.7 | | 76.6 | 132.7 |
| 1992 jul | 95.6 | 116.5 | 74.5 | 112.6 | 113.8 | 90.3 | 89.1 | 154.5 | 69.5 | 91.0 | 97.5 | 117.9 |
| aug | 82.0 | 107.9 | 85.5 | 100.1 | 47.1 | 86.6 | 77.6 | 153.8 | 48.1 | 79.6 | 87.7 | 106.9 |
| sep | 91.3 | 120.3 | 92.5 | 107.6 | 49.8 | 82.8 | 87.5 | 167.6 | 64.9 | 92.6 | 94.2 | 112.8 |
| oct | 92.9 | 108.5 | 85.3 | 114.7 | 44.8 | 98.6 | 91.6 | 171.6 | 62.7 | 89.4 | 82.5 | 111.9 |
| nov | 88.7 | 94.5 | 81.1 | 104.1 | 63.9 | 87.0 | 89.4 | 192.3 | 62.7 | 84.2 | 83.8 | 112.1 |
| dec | 96.4 | 102.2 | 84.0 | 115.0 | 122.4 | 111.8 | 92.8 | 204.9 | 59.7 | 99.2 | 94.8 | 109.8 |
| 1993 jan | 89.4 | 108.6 | 97.3 | 101.4 | 29.6 | 71.3 | 88.7 | 228.1 | 67.1 | 89.1 | 81.5 | 121.7 |
| feb | 86.0 | 99.9 | 118.7 | 111.0 | 43.8 | 74.1 | 79.3 | 213.7 | 62.6 | 85.3 | 58.0 | 100.0 |
| mar | 93.3 | 112.6 | 79.6 | 108.3 | 55.3 | 82.1 | 93.9 | 249.1 | 64.2 | 97.0 | 88.5 | 118.9 |
| apr | 89.2 | 104.1 | 98.2 | 109.8 | 108.2 | 72.9 | 80.7 | 231.8 | 62.9 | 88.2 | 64.1 | 114.2 |
| mai | 84.1 | 84.3 | 117.8 | 95.2 | 61.3 | 79.7 | 80.0 | 229.8 | 68.8 | 69.2 | 59.9 | 114.3 |
| jun | 89.6 | 100.2 | 81.6 | 107.4 | 96.1 | 82.6 | 84.8 | 229.1 | 57.0 | 89.6 | 79.9 | 119.4 |
| jul | 93.1 | 88.0 | 81.8 | 115.6 | 124.0 | 75.7 | 85.2 | 200.5 | 55.1 | 97.4 | 76.4 | 135.4 |
| aug | 89.3 | 109.9 | 91.4 | 117.2 | 67.2 | 71.0 | 77.3 | 196.7 | 52.2 | 91.0 | 75.2 | 129.3 |
| sep | | 104.8 | 96.3 | 117.8 | 89.3 | 79.7 | 83.5 | | 62.8 | | 78.1 | 133.3 |

EINFUHR NACH LÄNDERN

IMPORTS BY COUNTRY

IMPORTATIONS PAR PAYS

| | EUR | UEBL | DK | D | GR | E | F | IRL | I | NL | P | UK |
|-------------|----------------------|-------|-------|----------------------|-------|------|------|-------------------|------|------|-------|------|
| 0920 | Darunter: AKP | | | Of which: ACP | | | | Dont : ACP | | | | |
| | <i>Mio ECU</i> | | | | | | | | | | | |
| | <i>1985 = 100</i> | | | | | | | | | | | |
| 1985 | 30509 | 2266 | 208 | 5640 | 148 | 2792 | 6829 | 145 | 4156 | 3037 | 759 | 4528 |
| 1989 | 64.2 | 126.5 | 106.1 | 51.1 | 146.0 | 70.4 | 61.7 | 82.2 | 47.8 | 63.8 | 93.6 | 54.7 |
| 1990 | 66.0 | 104.0 | 86.1 | 56.4 | 111.9 | 75.9 | 67.0 | 100.6 | 50.1 | 61.8 | 109.2 | 57.8 |
| 1991 | 62.7 | 89.9 | 32.2 | 55.6 | 137.1 | 75.7 | 61.5 | 101.0 | 46.9 | 66.5 | 84.1 | 57.9 |
| 1992 | 58.8 | 92.3 | 47.3 | 50.0 | 105.0 | 72.0 | 58.3 | 102.1 | 39.7 | 56.2 | 94.9 | 56.9 |
| 1992 III | 52.4 | 97.7 | 27.5 | 47.2 | 69.8 | 52.9 | 48.9 | 112.4 | 34.0 | 43.0 | 95.4 | 55.9 |
| IV | 55.8 | 60.9 | 27.2 | 49.5 | 133.6 | 75.3 | 62.6 | 96.5 | 41.3 | 50.8 | 72.7 | 50.0 |
| 1993 I | 46.2 | 52.4 | 50.4 | 39.1 | 74.9 | 48.4 | 47.0 | 103.0 | 36.6 | 43.1 | 91.4 | 50.1 |
| II | 42.9 | 40.4 | 26.8 | 38.0 | 161.0 | 38.5 | 48.5 | 88.9 | 34.9 | 38.0 | 46.9 | 50.0 |
| III | | 45.3 | 45.3 | 40.6 | 64.3 | 46.0 | 46.8 | | 34.8 | | 61.3 | 58.0 |
| 1992 jul | 53.0 | 94.7 | 38.2 | 42.1 | 69.4 | 54.3 | 50.9 | 114.2 | 38.4 | 42.7 | 84.1 | 61.7 |
| aug | 49.7 | 94.5 | 22.5 | 51.2 | 79.8 | 66.0 | 36.2 | 104.0 | 27.3 | 36.4 | 107.7 | 54.1 |
| sep | 54.5 | 103.8 | 21.9 | 48.4 | 60.0 | 38.4 | 59.6 | 119.2 | 36.3 | 49.9 | 94.5 | 51.8 |
| oct | 55.9 | 82.1 | 25.7 | 47.1 | 56.2 | 70.3 | 59.0 | 90.0 | 38.2 | 60.2 | 102.0 | 46.1 |
| nov | 49.2 | 46.2 | 34.1 | 39.9 | 59.6 | 69.0 | 51.3 | 86.0 | 48.5 | 41.8 | 66.9 | 48.7 |
| dec | 62.2 | 54.2 | 21.8 | 61.5 | 285.2 | 86.5 | 77.3 | 113.6 | 37.2 | 50.5 | 49.2 | 55.0 |
| 1993 jan | 44.7 | 51.0 | 79.3 | 38.7 | 47.2 | 35.4 | 43.2 | 85.4 | 35.4 | 40.4 | 126.1 | 51.6 |
| feb | 45.0 | 41.5 | 40.8 | 39.3 | 50.2 | 67.0 | 50.7 | 104.7 | 32.4 | 45.2 | 46.7 | 41.0 |
| mar | 49.1 | 64.8 | 31.2 | 39.3 | 127.4 | 42.9 | 47.1 | 118.9 | 41.9 | 43.7 | 101.4 | 57.6 |
| apr | 41.5 | 40.0 | 26.7 | 42.0 | 70.6 | 26.1 | 48.8 | 85.0 | 31.4 | 33.9 | 31.0 | 54.4 |
| mai | 40.6 | 36.0 | 19.9 | 28.0 | 170.0 | 40.0 | 49.1 | 81.1 | 38.9 | 32.4 | 36.5 | 49.5 |
| jun | 46.7 | 45.3 | 33.7 | 43.9 | 242.5 | 49.3 | 47.6 | 100.8 | 34.3 | 47.7 | 73.2 | 46.2 |
| jul | 44.4 | 42.2 | 21.0 | 49.5 | 36.9 | 33.9 | 39.8 | 102.7 | 34.9 | 46.6 | 47.8 | 58.4 |
| aug | 48.8 | 53.1 | 51.1 | 35.8 | 42.2 | 60.2 | 50.4 | 138.2 | 27.2 | 62.6 | 48.3 | 61.5 |
| sep | | 40.7 | 63.8 | 36.6 | 113.7 | 43.9 | 50.0 | | 42.3 | | 87.7 | 54.2 |

AUSFUHR NACH LÄNDERN
EXPORTS BY COUNTRY
EXPORTATIONS PAR PAYS

| | EUR | UEBL | DK | D | GR | E | F | IRL | I | NL | P | UK | |
|-------------|--|-------|-------|-------|---|-------|-------|-------|--|-------|-------|-------|--|
| 0922 | Industrialisierte westliche Drittländer | | | | Western industrialized third countries | | | | Pays tiers industrialisés occidentaux | | | | |
| | <i>Mio ECU</i> | | | | | | | | | | | | |
| | <i>1985 = 100</i> | | | | | | | | | | | | |
| 1985 | 217944 | 10779 | 9328 | 78102 | 1028 | 5918 | 26348 | 2808 | 28270 | 12444 | 1726 | 41192 | |
| 1989 | 114.1 | 118.6 | 102.5 | 121.2 | 110.2 | 104.6 | 119.2 | 117.6 | 114.3 | 114.4 | 128.4 | 99.4 | |
| 1990 | 115.0 | 114.2 | 105.3 | 123.8 | 109.6 | 102.3 | 121.4 | 116.6 | 116.0 | 113.1 | 131.0 | 97.8 | |
| 1991 | 111.1 | 108.1 | 104.6 | 118.5 | 115.4 | 100.8 | 121.9 | 128.9 | 108.9 | 116.0 | 121.5 | 92.1 | |
| 1992 | 110.0 | 108.8 | 107.3 | 116.6 | 103.1 | 103.6 | 124.0 | 143.5 | 105.1 | 115.3 | 115.3 | 89.5 | |
| 1992 III | 106.7 | 101.7 | 96.9 | 115.9 | 104.3 | 87.0 | 115.7 | 133.0 | 105.1 | 110.8 | 119.1 | 87.1 | |
| IV | 115.1 | 118.3 | 119.7 | 123.6 | 110.8 | 114.8 | 126.4 | 156.0 | 105.5 | 120.3 | 106.6 | 92.4 | |
| 1993 I | 104.7 | 111.5 | 104.5 | 115.9 | 87.3 | 87.4 | 99.3 | 157.7 | 99.3 | 107.1 | 100.2 | 87.6 | |
| II | 114.5 | 122.9 | 106.8 | 114.3 | 119.6 | 110.5 | 126.0 | 167.4 | 120.9 | 113.5 | 100.3 | 100.6 | |
| III | | 119.6 | 108.0 | 116.4 | 112.9 | 99.2 | 123.0 | | 118.6 | | 110.2 | 104.6 | |
| 1992 jul | 117.6 | 105.5 | 80.1 | 124.6 | 162.9 | 99.5 | 127.9 | 150.9 | 133.3 | 115.9 | 161.7 | 96.4 | |
| aug | 91.7 | 74.6 | 100.7 | 104.6 | 74.8 | 66.6 | 95.7 | 114.2 | 77.8 | 98.9 | 83.4 | 77.5 | |
| sep | 110.7 | 125.0 | 109.9 | 118.7 | 75.1 | 95.0 | 123.6 | 134.0 | 104.4 | 117.5 | 112.2 | 87.5 | |
| oct | 122.5 | 127.2 | 130.4 | 134.6 | 116.2 | 116.7 | 131.6 | 154.5 | 113.1 | 132.4 | 119.5 | 92.8 | |
| nov | 108.7 | 113.8 | 127.5 | 114.9 | 117.2 | 104.4 | 120.6 | 156.9 | 97.5 | 114.5 | 105.2 | 87.2 | |
| dec | 114.0 | 113.8 | 101.1 | 121.4 | 99.1 | 123.3 | 126.9 | 156.7 | 105.9 | 114.0 | 95.1 | 97.3 | |
| 1993 jan | 91.9 | 84.0 | 92.0 | 104.3 | 70.1 | 65.1 | 85.6 | 144.9 | 87.8 | 99.2 | 92.2 | 75.5 | |
| feb | 102.9 | 112.1 | 106.5 | 112.9 | 73.2 | 98.9 | 96.1 | 151.0 | 103.8 | 106.5 | 102.0 | 81.2 | |
| mar | 119.4 | 138.2 | 115.0 | 130.5 | 118.6 | 98.3 | 116.4 | 177.1 | 106.2 | 115.5 | 106.4 | 106.1 | |
| apr | 113.9 | 117.5 | 99.7 | 113.3 | 100.6 | 98.0 | 129.3 | 157.6 | 126.2 | 107.2 | 102.8 | 101.3 | |
| mai | 108.1 | 110.9 | 107.0 | 108.3 | 113.1 | 111.2 | 112.4 | 171.6 | 119.0 | 100.5 | 92.9 | 95.0 | |
| jun | 121.6 | 140.3 | 113.7 | 121.2 | 145.0 | 122.4 | 136.1 | 172.9 | 117.7 | 132.8 | 105.4 | 105.5 | |
| jul | 121.4 | 124.4 | 88.7 | 113.7 | 97.2 | 119.5 | 136.7 | 182.1 | 145.6 | 124.0 | 149.4 | 110.8 | |
| aug | 103.3 | 89.8 | 113.7 | 114.7 | 119.1 | 81.9 | 96.4 | 164.3 | 87.1 | 109.8 | 73.6 | 96.3 | |
| sep | | 144.6 | 121.5 | 120.7 | 122.4 | 96.2 | 135.9 | | 123.1 | | 107.6 | 106.6 | |
| 0923 | Darunter: USA | | | | Of which: USA | | | | Dont : USA | | | | |
| | <i>Mio ECU</i> | | | | | | | | | | | | |
| | <i>1985 = 100</i> | | | | | | | | | | | | |
| 1985 | 85523 | 4465 | 2326 | 24957 | 485 | 3133 | 11090 | 1333 | 12679 | 4765 | 688 | 19602 | |
| 1989 | 91.2 | 97.9 | 63.9 | 90.3 | 80.6 | 94.0 | 96.2 | 110.9 | 86.8 | 94.9 | 100.5 | 91.4 | |
| 1990 | 89.5 | 89.9 | 62.0 | 91.5 | 73.0 | 80.9 | 95.9 | 114.8 | 80.5 | 88.4 | 89.9 | 92.6 | |
| 1991 | 83.2 | 80.2 | 60.8 | 81.4 | 82.6 | 75.8 | 100.1 | 127.3 | 74.3 | 87.4 | 72.7 | 82.7 | |
| 1992 | 86.4 | 82.5 | 67.1 | 84.6 | 60.9 | 75.6 | 107.7 | 134.5 | 75.5 | 93.3 | 69.4 | 85.0 | |
| 1992 III | 84.6 | 82.7 | 54.2 | 85.3 | 70.3 | 66.4 | 97.3 | 127.8 | 75.8 | 92.3 | 72.9 | 85.1 | |
| IV | 93.9 | 91.9 | 96.7 | 93.9 | 61.4 | 87.9 | 110.7 | 147.1 | 79.7 | 102.7 | 67.0 | 90.4 | |
| 1993 I | 81.4 | 95.6 | 54.8 | 88.5 | 59.7 | 61.7 | 65.3 | 135.4 | 71.4 | 86.0 | 65.5 | 87.3 | |
| II | 97.2 | 104.1 | 64.0 | 93.2 | 71.6 | 82.9 | 114.9 | 151.5 | 91.7 | 91.2 | 76.7 | 99.8 | |
| III | | 108.7 | 65.6 | 93.8 | 59.8 | 70.1 | 116.9 | | 87.2 | | 81.3 | 104.1 | |
| 1992 jul | 99.3 | 91.8 | 48.7 | 98.3 | 140.4 | 71.2 | 115.8 | 160.4 | 98.1 | 106.4 | 98.9 | 97.3 | |
| aug | 69.3 | 56.9 | 52.2 | 71.0 | 42.4 | 49.8 | 76.1 | 100.6 | 58.2 | 76.8 | 55.2 | 75.6 | |
| sep | 85.2 | 99.2 | 61.7 | 86.7 | 28.3 | 78.3 | 100.0 | 122.4 | 71.1 | 93.5 | 64.6 | 82.4 | |
| oct | 97.3 | 95.9 | 135.9 | 98.1 | 62.5 | 89.1 | 114.3 | 139.9 | 81.4 | 106.9 | 67.5 | 90.7 | |
| nov | 87.6 | 91.9 | 90.6 | 85.5 | 73.4 | 87.0 | 101.1 | 152.9 | 75.4 | 93.9 | 67.8 | 84.3 | |
| dec | 96.7 | 87.9 | 63.5 | 98.0 | 48.3 | 87.4 | 116.8 | 148.4 | 82.5 | 107.5 | 65.8 | 96.4 | |
| 1993 jan | 71.9 | 78.8 | 45.6 | 76.0 | 52.3 | 50.5 | 57.4 | 141.8 | 65.4 | 84.5 | 65.9 | 76.7 | |
| feb | 79.4 | 96.2 | 55.0 | 86.0 | 58.2 | 63.1 | 64.5 | 119.9 | 75.4 | 85.8 | 59.6 | 80.8 | |
| mar | 92.9 | 111.6 | 63.7 | 103.4 | 68.7 | 71.4 | 74.1 | 144.4 | 73.6 | 87.5 | 71.0 | 104.4 | |
| apr | 97.4 | 94.7 | 67.0 | 88.5 | 58.8 | 77.0 | 118.8 | 144.6 | 93.9 | 85.3 | 74.0 | 108.0 | |
| mai | 91.2 | 98.1 | 50.0 | 88.4 | 68.1 | 78.9 | 106.2 | 153.4 | 91.3 | 78.0 | 73.1 | 91.8 | |
| jun | 103.1 | 119.4 | 75.1 | 102.9 | 88.0 | 92.7 | 119.6 | 156.5 | 89.8 | 110.3 | 83.0 | 99.5 | |
| jul | 108.4 | 123.3 | 61.2 | 97.8 | 50.4 | 77.8 | 132.0 | 178.4 | 108.0 | 115.2 | 103.8 | 110.9 | |
| aug | 87.1 | 71.9 | 61.9 | 92.7 | 50.1 | 61.2 | 85.5 | 168.1 | 64.7 | 102.3 | 58.0 | 98.7 | |
| sep | | 130.8 | 73.8 | 90.8 | 78.9 | 71.3 | 133.4 | | 88.8 | | 82.0 | 102.8 | |

AUSFUHR NACH LÄNDERN

EXPORTS BY COUNTRY

EXPORTATIONS PAR PAYS

| | EUR | UEBL | DK | D | GR | E | F | IRL | I | NL | P | UK |
|-------------|---------------------------|-------|-------|-------|-----------------------------|-------|-------|-------|--------------------------------------|-------|-------|-------|
| 0924 | Darunter: Japan | | | | Of which: Japan | | | | Dont : Japon | | | |
| | <i>Mio ECU</i> | | | | | | | | | | | |
| | <i>1985 = 100</i> | | | | | | | | | | | |
| 1985 | 10475 | 588 | 691 | 3550 | 56 | 291 | 1580 | 216 | 1220 | 513 | 63 | 1708 |
| 1989 | 201.7 | 202.2 | 159.8 | 208.0 | 146.3 | 134.5 | 199.9 | 188.9 | 239.8 | 191.8 | 202.9 | 197.8 |
| 1990 | 216.8 | 210.7 | 133.7 | 239.1 | 109.9 | 143.0 | 215.2 | 159.0 | 257.1 | 174.6 | 207.6 | 215.0 |
| 1991 | 211.4 | 192.1 | 151.0 | 226.4 | 124.5 | 135.1 | 230.6 | 205.6 | 245.9 | 196.1 | 182.0 | 191.0 |
| 1992 | 195.7 | 168.1 | 161.1 | 203.5 | 124.4 | 135.5 | 209.4 | 292.0 | 217.0 | 192.8 | 169.9 | 177.1 |
| 1992 III | 196.4 | 162.2 | 147.6 | 193.7 | 154.3 | 148.8 | 234.0 | 259.2 | 248.6 | 189.0 | 126.1 | 168.2 |
| IV | 198.5 | 164.6 | 166.3 | 215.7 | 123.5 | 130.8 | 214.0 | 342.6 | 191.9 | 207.2 | 183.3 | 171.7 |
| 1993 I | 185.3 | 165.8 | 154.2 | 198.6 | 178.2 | 119.7 | 165.3 | 394.8 | 186.6 | 199.8 | 135.9 | 177.0 |
| II | 200.3 | 209.7 | 174.6 | 192.1 | 106.2 | 145.1 | 219.7 | 381.2 | 223.3 | 188.2 | 145.9 | 185.7 |
| III | | 218.3 | 175.3 | 219.0 | 93.5 | 126.7 | 222.7 | | 252.9 | | 210.3 | 207.3 |
| 1992 jul | 211.6 | 190.5 | 151.2 | 212.8 | 222.1 | 176.5 | 211.0 | 251.8 | 302.0 | 197.3 | 174.6 | 182.9 |
| aug | 172.5 | 97.7 | 138.5 | 176.6 | 112.9 | 128.4 | 233.0 | 217.1 | 190.0 | 158.6 | 76.0 | 146.2 |
| sep | 205.3 | 198.3 | 153.2 | 191.7 | 128.0 | 141.6 | 257.9 | 308.5 | 253.7 | 211.1 | 127.9 | 175.4 |
| oct | 217.1 | 173.0 | 174.3 | 259.9 | 121.8 | 129.1 | 200.8 | 317.2 | 231.2 | 225.6 | 244.3 | 167.3 |
| nov | 182.1 | 173.3 | 156.4 | 181.9 | 148.3 | 104.3 | 230.2 | 362.5 | 137.4 | 182.2 | 107.7 | 177.6 |
| dec | 196.4 | 147.6 | 168.3 | 205.2 | 100.5 | 159.0 | 211.1 | 348.0 | 207.0 | 213.7 | 197.8 | 170.2 |
| 1993 jan | 167.6 | 120.1 | 159.1 | 190.4 | 69.3 | 96.8 | 138.2 | 328.7 | 171.1 | 208.2 | 99.8 | 149.7 |
| feb | 184.8 | 184.4 | 134.2 | 196.1 | 63.7 | 139.1 | 177.3 | 412.1 | 190.1 | 200.4 | 119.2 | 165.5 |
| mar | 203.5 | 192.9 | 169.2 | 209.1 | 401.7 | 123.3 | 180.2 | 443.6 | 198.5 | 190.7 | 188.7 | 215.9 |
| apr | 193.4 | 198.2 | 161.3 | 183.7 | 139.2 | 115.9 | 229.2 | 300.0 | 234.5 | 147.2 | 125.1 | 180.5 |
| mai | 179.5 | 182.8 | 153.7 | 167.6 | 122.3 | 122.8 | 175.4 | 365.8 | 227.0 | 156.8 | 170.7 | 178.6 |
| jun | 228.1 | 248.2 | 208.7 | 224.9 | 57.2 | 196.7 | 254.6 | 477.9 | 208.4 | 260.7 | 142.0 | 197.9 |
| jul | 235.1 | 247.3 | 179.7 | 211.7 | 120.6 | 150.8 | 248.4 | 474.1 | 305.0 | 220.7 | 313.8 | 228.9 |
| aug | 194.8 | 124.1 | 163.3 | 225.1 | 101.8 | 127.7 | 176.9 | 320.2 | 211.0 | 180.0 | 91.4 | 180.2 |
| sep | | 283.3 | 182.8 | 220.2 | 58.1 | 101.5 | 242.9 | | 242.8 | | 225.8 | 212.9 |
| 0925 | Entwicklungsländer | | | | Developing countries | | | | Pays en voie de développement | | | |
| | <i>Mio ECU</i> | | | | | | | | | | | |
| | <i>1985 = 100</i> | | | | | | | | | | | |
| 1985 | 128913 | 7912 | 2664 | 29784 | 1187 | 6413 | 27696 | 1170 | 19658 | 8376 | 827 | 23227 |
| 1989 | 101.8 | 114.5 | 93.4 | 100.9 | 70.6 | 133.3 | 102.0 | 105.3 | 90.1 | 101.1 | 96.2 | 102.3 |
| 1990 | 104.1 | 111.6 | 101.9 | 107.3 | 66.1 | 133.4 | 105.3 | 90.6 | 90.2 | 99.5 | 107.8 | 104.4 |
| 1991 | 110.5 | 121.1 | 98.8 | 119.2 | 80.0 | 148.8 | 111.7 | 90.7 | 99.8 | 100.5 | 118.2 | 100.3 |
| 1992 | 118.4 | 125.2 | 116.0 | 128.6 | 86.4 | 165.4 | 119.5 | 103.1 | 110.2 | 108.5 | 149.9 | 100.7 |
| 1992 III | 114.2 | 115.2 | 124.6 | 129.5 | 92.4 | 156.0 | 111.8 | 107.8 | 101.5 | 102.2 | 175.8 | 98.9 |
| IV | 129.1 | 141.0 | 111.1 | 138.6 | 107.1 | 196.9 | 137.9 | 95.3 | 119.9 | 117.3 | 141.5 | 100.5 |
| 1993 I | 115.3 | 135.6 | 110.1 | 130.6 | 68.5 | 162.1 | 97.1 | 117.0 | 112.7 | 121.7 | 123.3 | 100.2 |
| II | 127.6 | 145.0 | 120.5 | 125.3 | 109.8 | 169.8 | 128.9 | 136.9 | 131.3 | 125.8 | 88.1 | 111.8 |
| III | | 143.3 | 121.1 | 132.4 | 87.5 | 160.3 | 122.3 | | 121.1 | | 103.1 | 114.8 |
| 1992 jul | 131.7 | 134.0 | 104.9 | 141.6 | 143.1 | 195.1 | 127.9 | 114.3 | 134.4 | 122.5 | 152.2 | 109.0 |
| aug | 97.7 | 83.4 | 101.5 | 124.6 | 59.9 | 127.2 | 92.0 | 92.7 | 78.8 | 83.3 | 136.2 | 88.6 |
| sep | 113.2 | 128.1 | 167.3 | 122.2 | 74.3 | 145.7 | 115.5 | 116.3 | 91.3 | 100.8 | 239.1 | 99.0 |
| oct | 125.8 | 127.6 | 102.5 | 135.4 | 119.0 | 216.3 | 130.5 | 92.5 | 118.6 | 118.6 | 134.6 | 95.7 |
| nov | 121.7 | 133.8 | 104.8 | 128.8 | 97.4 | 177.3 | 137.0 | 89.7 | 104.6 | 102.9 | 131.2 | 100.7 |
| dec | 139.9 | 161.8 | 125.9 | 151.8 | 105.0 | 197.1 | 146.1 | 103.6 | 136.6 | 130.3 | 158.6 | 105.1 |
| 1993 jan | 102.5 | 110.5 | 96.7 | 116.0 | 54.6 | 138.3 | 83.9 | 101.3 | 103.7 | 122.9 | 82.5 | 90.6 |
| feb | 115.2 | 141.0 | 94.7 | 139.4 | 65.8 | 164.8 | 98.4 | 122.4 | 112.4 | 112.7 | 86.1 | 90.6 |
| mar | 128.2 | 155.4 | 138.9 | 136.5 | 85.1 | 183.3 | 109.0 | 127.1 | 121.9 | 129.5 | 201.5 | 119.4 |
| apr | 123.5 | 126.3 | 113.1 | 123.4 | 73.2 | 170.9 | 122.5 | 133.9 | 130.2 | 112.8 | 85.9 | 113.8 |
| mai | 122.7 | 143.1 | 119.3 | 119.3 | 93.5 | 155.9 | 128.9 | 132.7 | 132.1 | 113.3 | 88.7 | 101.8 |
| jun | 136.6 | 165.5 | 129.0 | 133.3 | 162.7 | 182.5 | 135.4 | 144.1 | 131.7 | 151.3 | 89.6 | 120.0 |
| jul | 138.4 | 160.7 | 124.9 | 136.0 | 92.5 | 185.0 | 141.3 | 159.5 | 149.5 | 132.9 | 120.6 | 113.7 |
| aug | 114.7 | 115.1 | 105.4 | 130.0 | 73.5 | 146.1 | 109.6 | 138.0 | 97.0 | 114.2 | 86.7 | 110.9 |
| sep | | 154.1 | 133.2 | 131.1 | 96.5 | 150.0 | 116.1 | | 116.7 | | 102.0 | 119.9 |

AUSFUHR NACH LÄNDERN

EXPORTS BY COUNTRY

EXPORTATIONS PAR PAYS

| | EUR | UEBL | DK | D | GR | E | F | IRL | I | NL | P | UK |
|-------------|----------------------|-------|-------|-------|----------------------|-------|-------|-------|-------------------|-------|-------|------|
| 0926 | Darunter: AKP | | | | Of which: ACP | | | | Dont : ACP | | | |
| | <i>Mio ECU</i> | | | | | | | | | | | |
| | <i>1985 = 100</i> | | | | | | | | | | | |
| 1985 | 19637 | 1221 | 357 | 2870 | 68 | 926 | 5768 | 228 | 2074 | 1497 | 357 | 4272 |
| 1989 | 84.7 | 90.5 | 103.8 | 78.6 | 137.0 | 58.2 | 94.1 | 62.6 | 93.1 | 99.4 | 122.3 | 66.5 |
| 1990 | 84.7 | 94.2 | 154.6 | 91.5 | 130.2 | 70.4 | 89.0 | 65.5 | 80.6 | 86.8 | 135.7 | 67.1 |
| 1991 | 81.1 | 83.8 | 91.3 | 86.4 | 148.7 | 74.9 | 83.0 | 69.3 | 75.2 | 84.4 | 163.5 | 69.9 |
| 1992 | 86.7 | 85.0 | 115.0 | 88.2 | 144.7 | 106.6 | 93.4 | 67.8 | 70.7 | 90.2 | 230.4 | 66.2 |
| 1992 III | 87.8 | 77.1 | 143.8 | 78.5 | 175.7 | 107.4 | 97.9 | 60.4 | 62.1 | 85.8 | 301.5 | 70.9 |
| IV | 94.9 | 110.8 | 78.1 | 97.8 | 139.4 | 115.8 | 108.0 | 67.3 | 77.5 | 106.5 | 214.7 | 63.8 |
| 1993 I | 81.2 | 71.5 | 108.4 | 80.2 | 78.4 | 115.4 | 71.1 | 65.5 | 115.0 | 87.7 | 180.3 | 63.6 |
| II | 82.2 | 81.4 | 148.1 | 67.9 | 145.1 | 97.6 | 96.7 | 79.2 | 83.9 | 81.0 | 95.7 | 61.9 |
| III | | 82.3 | 127.5 | 63.6 | 164.6 | 61.7 | 85.4 | | 66.4 | | 94.8 | 70.4 |
| 1992 jul | 94.9 | 88.8 | 63.7 | 77.4 | 175.4 | 118.2 | 111.6 | 52.1 | 76.8 | 102.8 | 217.5 | 81.1 |
| aug | 74.7 | 62.8 | 58.0 | 77.7 | 120.9 | 110.6 | 88.3 | 49.5 | 42.4 | 73.3 | 239.1 | 55.4 |
| sep | 93.7 | 79.7 | 309.7 | 80.4 | 230.7 | 93.3 | 93.7 | 79.7 | 67.1 | 81.3 | 447.8 | 76.1 |
| oct | 90.5 | 95.7 | 54.9 | 96.1 | 166.3 | 149.2 | 86.6 | 69.8 | 71.7 | 125.8 | 210.4 | 68.4 |
| nov | 96.6 | 110.7 | 96.5 | 82.0 | 99.5 | 89.1 | 140.5 | 66.2 | 67.6 | 80.3 | 181.3 | 60.0 |
| dec | 97.6 | 125.9 | 82.8 | 115.3 | 152.5 | 109.0 | 97.0 | 65.7 | 93.3 | 113.4 | 252.4 | 63.1 |
| 1993 jan | 85.6 | 61.0 | 46.6 | 71.9 | 42.9 | 145.0 | 65.6 | 45.2 | 189.4 | 92.3 | 102.1 | 69.1 |
| feb | 70.8 | 68.6 | 59.4 | 85.4 | 86.3 | 62.0 | 78.1 | 80.0 | 69.8 | 83.4 | 97.7 | 48.5 |
| mar | 87.3 | 85.0 | 219.2 | 83.5 | 105.9 | 139.4 | 69.7 | 71.2 | 85.8 | 87.4 | 341.0 | 73.3 |
| apr | 75.5 | 77.3 | 203.8 | 53.4 | 69.6 | 119.4 | 77.7 | 98.4 | 84.4 | 72.7 | 93.7 | 61.2 |
| mai | 81.9 | 80.7 | 130.9 | 50.7 | 111.9 | 84.7 | 115.2 | 68.7 | 92.1 | 68.7 | 102.4 | 52.3 |
| jun | 89.2 | 86.3 | 109.4 | 99.5 | 253.9 | 88.7 | 97.3 | 70.5 | 75.2 | 101.6 | 91.2 | 72.3 |
| jul | 82.6 | 88.4 | 165.4 | 68.8 | 137.6 | 90.2 | 92.5 | 148.2 | 81.7 | 75.0 | 102.8 | 66.1 |
| aug | 73.2 | 78.2 | 52.2 | 54.8 | 120.0 | 51.0 | 87.7 | 99.5 | 56.7 | 97.8 | 80.5 | 68.6 |
| sep | | 80.2 | 164.9 | 67.3 | 236.1 | 44.1 | 75.9 | | 60.7 | | 101.0 | 76.4 |

EINFUHR EXTRA-EG

IMPORTS EXTRA-EC

IMPORTATIONS EXTRA-CE

| | EUR | UEBL | DK | D | GR | E | F | IRL | I | NL | P | UK | |
|-------------|--|-------|-------|-------|-------|--|-------|-------|-------|--------------------------------------|-------|-------|--|
| 0928 | Insgesamt SITC 0-9 saisonbereingt | | | | | Total SITC 0-9 seasonally adjusted <i>1985 = 100</i> | | | | Total CTCI 0-9 désaisonné | | | |
| 1989 | 109.9 | 124.4 | 98.5 | 116.7 | 79.7 | 118.1 | 111.2 | 126.6 | 95.2 | 101.5 | 101.6 | 114.4 | |
| 1990 | 113.5 | 124.4 | 98.4 | 125.1 | 80.4 | 120.2 | 117.0 | 127.3 | 96.3 | 107.6 | 111.4 | 112.7 | |
| 1991 | 121.2 | 130.3 | 102.0 | 144.6 | 99.7 | 129.6 | 124.2 | 139.9 | 98.4 | 114.2 | 109.0 | 110.5 | |
| 1992 | 119.7 | 124.3 | 99.7 | 144.5 | 95.6 | 131.2 | 118.6 | 126.9 | 94.6 | 117.7 | 110.8 | 110.6 | |
| 1992 I | | 129.0 | 105.9 | | 94.6 | 135.9 | 124.5 | 124.8 | 100.4 | 113.5 | 104.8 | 113.3 | |
| II | | 125.0 | 101.1 | | 99.8 | 131.5 | 118.4 | 124.5 | 98.8 | 107.8 | 104.3 | 113.9 | |
| III | | 124.4 | 95.9 | | 95.4 | 129.2 | 118.1 | 127.2 | 94.0 | 106.8 | 112.7 | 108.5 | |
| IV | | 118.4 | 92.7 | | 95.6 | 128.2 | 116.2 | 131.7 | 87.4 | 111.3 | 106.9 | 108.8 | |
| 1991 oct | | 122.6 | 102.2 | | 98.4 | 133.6 | 127.1 | 145.6 | 100.9 | 119.8 | 111.4 | 111.0 | |
| nov | | 126.8 | 96.4 | | 170.4 | 136.3 | 125.7 | 149.2 | 95.3 | 108.2 | 100.9 | 109.8 | |
| dec | | 127.5 | 93.6 | | 104.3 | 127.7 | 123.0 | 144.7 | 96.4 | 118.6 | 108.5 | 112.6 | |
| 1992 jan | | 123.6 | 103.6 | | 105.3 | 137.2 | 116.8 | 126.9 | 98.4 | 114.3 | 102.3 | 107.0 | |
| feb | | 125.4 | 100.6 | | 103.9 | 131.0 | 125.7 | 121.1 | 100.4 | 113.7 | 104.5 | 116.9 | |
| mar | | 136.3 | 112.5 | | 77.6 | 141.7 | 130.5 | 127.5 | 101.3 | 113.6 | 107.2 | 113.4 | |
| apr | | 129.3 | 111.7 | | 98.7 | 132.8 | 120.8 | 136.1 | 99.3 | 110.2 | 116.5 | 118.7 | |
| mai | | 119.9 | 94.0 | | 91.7 | 127.7 | 113.4 | 112.7 | 97.7 | 102.0 | 109.6 | 111.9 | |
| jun | | 125.4 | 98.2 | | 109.6 | 133.2 | 122.0 | 126.5 | 98.7 | 110.7 | 87.2 | 111.5 | |
| jul | | 124.6 | 97.2 | | 124.0 | 138.7 | 118.1 | 124.4 | 101.1 | 117.4 | 103.7 | 114.7 | |
| aug | | 124.1 | 88.2 | | 80.2 | 126.7 | 112.0 | 128.6 | 88.3 | 96.9 | 116.1 | 103.8 | |
| sep | | 123.7 | 102.5 | | 90.1 | 122.8 | 124.2 | 128.4 | 91.5 | 106.8 | 118.7 | 107.8 | |
| oct | | 113.7 | 92.9 | | 92.3 | 125.7 | 115.9 | 121.9 | 86.8 | 107.7 | 97.9 | 101.3 | |
| nov | | 112.6 | 88.6 | | 63.9 | 117.9 | 113.6 | 131.8 | 90.0 | 104.8 | 109.9 | 107.7 | |
| dec | | 128.8 | 98.5 | | 122.1 | 140.5 | 121.2 | 139.7 | 85.6 | 120.8 | 113.8 | 117.8 | |
| 0929 | Insgesamt SITC 0-9 | | | | | Total SITC 0-9 <i>Mio ECU</i> <i>1985 = 100</i> | | | | Total CTCI 0-9 | | | |
| 1985 | 406418 | 23086 | 11960 | 97630 | 6937 | 22507 | 57228 | 3633 | 62721 | 39851 | 5418 | 75445 | |
| 1989 | 109.9 | 124.4 | 98.5 | 116.7 | 79.7 | 118.1 | 111.2 | 126.6 | 95.2 | 101.5 | 101.6 | 114.4 | |
| 1990 | 113.5 | 124.4 | 98.4 | 125.1 | 80.4 | 120.2 | 117.0 | 127.3 | 96.3 | 107.6 | 111.4 | 112.7 | |
| 1991 | 121.2 | 130.3 | 102.0 | 144.6 | 99.7 | 129.6 | 124.2 | 139.9 | 98.4 | 114.2 | 109.0 | 110.5 | |
| 1992 | 119.7 | 124.3 | 99.7 | 144.5 | 95.6 | 131.2 | 118.6 | 126.9 | 94.6 | 117.7 | 110.8 | 110.6 | |
| 1992 III | 112.9 | 117.8 | 91.3 | 140.0 | 88.6 | 118.7 | 110.5 | 120.2 | 85.3 | 106.7 | 115.4 | 107.5 | |
| IV | 119.0 | 115.1 | 96.9 | 150.7 | 109.4 | 131.1 | 119.0 | 131.8 | 90.1 | 112.5 | 106.2 | 107.3 | |
| 1993 I | 117.1 | 122.9 | 95.0 | 139.1 | 80.6 | 104.0 | 123.7 | 170.6 | 93.6 | 107.2 | 96.8 | 115.5 | |
| II | 117.5 | 121.3 | 96.1 | 139.6 | 113.7 | 113.6 | 112.2 | 155.2 | 94.2 | 105.4 | 101.0 | 121.4 | |
| III | | 116.9 | 92.7 | 145.3 | 111.0 | 99.9 | 111.7 | | 82.1 | | 93.2 | 123.9 | |
| 1992 jul | 123.6 | 113.6 | 83.6 | 156.3 | 117.7 | 135.0 | 113.7 | 115.8 | 103.7 | 115.7 | 115.5 | 116.5 | |
| aug | 98.0 | 111.7 | 86.3 | 123.3 | 64.1 | 103.3 | 94.1 | 124.3 | 57.1 | 96.4 | 110.9 | 99.5 | |
| sep | 117.2 | 128.0 | 104.1 | 140.2 | 83.9 | 117.9 | 123.6 | 120.7 | 95.0 | 108.0 | 119.7 | 106.6 | |
| oct | 121.9 | 118.6 | 101.1 | 155.4 | 85.3 | 134.8 | 123.2 | 126.5 | 93.5 | 116.7 | 104.0 | 108.3 | |
| nov | 116.0 | 109.2 | 94.7 | 143.0 | 84.7 | 123.8 | 115.9 | 136.0 | 94.2 | 105.4 | 107.3 | 110.2 | |
| dec | 119.2 | 117.5 | 94.9 | 153.8 | 158.3 | 134.7 | 118.0 | 133.0 | 82.4 | 115.5 | 107.1 | 103.4 | |
| 1993 jan | 107.0 | 109.8 | 86.6 | 123.1 | 55.1 | 95.4 | 109.6 | 145.5 | 91.7 | 99.9 | 93.3 | 110.2 | |
| feb | 116.5 | 117.5 | 93.2 | 145.2 | 76.9 | 99.2 | 131.3 | 183.4 | 90.2 | 104.3 | 87.4 | 106.1 | |
| mar | 127.7 | 141.3 | 105.2 | 149.0 | 109.8 | 117.4 | 130.2 | 183.1 | 98.9 | 117.5 | 109.8 | 130.2 | |
| apr | 120.2 | 124.7 | 95.1 | 147.6 | 121.1 | 110.4 | 114.5 | 157.2 | 94.8 | 106.5 | 101.9 | 122.1 | |
| mai | 111.3 | 109.6 | 94.5 | 129.3 | 89.0 | 110.4 | 106.2 | 157.6 | 95.6 | 91.9 | 98.3 | 119.2 | |
| jun | 120.9 | 129.7 | 98.6 | 141.8 | 131.1 | 120.1 | 116.1 | 150.9 | 92.2 | 117.7 | 102.8 | 122.8 | |
| jul | 117.1 | 107.2 | 82.5 | 144.3 | 126.7 | 105.3 | 104.2 | 174.8 | 88.5 | 108.2 | 102.4 | 129.3 | |
| aug | 111.4 | 120.6 | 88.6 | 142.8 | 93.2 | 88.2 | 119.9 | 164.0 | 61.6 | 104.0 | 83.7 | 118.1 | |
| sep | | 122.9 | 107.2 | 148.9 | 113.2 | 106.2 | 111.0 | | 96.1 | | 93.6 | 124.4 | |

EINFUHR EXTRA-EG

IMPORTS EXTRA-EC

IMPORTATIONS EXTRA-CE

| | EUR | UEBL | DK | D | GR | E | F | IRL | I | NL | P | UK |
|-------------|--|------|------|------|---|------|------|-----|--|------|-----|------|
| 0930 | Nahrungs- und Genussmittel SITC 0-1 | | | | Food, drink and tobacco SITC 0-1 | | | | Produits alimentaires, etc CTCI 0-1 | | | |
| | <i>Mio ECU</i> | | | | | | | | | | | |
| 1989 | 33334 | 1950 | 1518 | 7613 | 503 | 3182 | 5272 | 300 | 4464 | 3810 | 934 | 6145 |
| 1990 | 35654 | 1878 | 1481 | 7608 | 479 | 3282 | 5228 | 270 | 4069 | 4251 | 962 | 6148 |
| 1991 | 38136 | 2006 | 1568 | 8673 | 474 | 3816 | 5564 | 272 | 4343 | 4118 | 951 | 6351 |
| 1992 | 38496 | 1928 | 1616 | 8639 | 423 | 4037 | 5266 | 287 | 4111 | 4903 | 947 | 6339 |
| 1992 III | 8452 | 474 | 427 | 1920 | 93 | 866 | 1128 | 61 | 932 | 790 | 252 | 1507 |
| IV | 9579 | 436 | 400 | 2394 | 102 | 1072 | 1424 | 90 | 1029 | 952 | 210 | 1471 |
| 1993 I | 8623 | 405 | 341 | 1937 | 86 | 796 | 1287 | 89 | 832 | 1147 | 203 | 1443 |
| II | 8856 | 515 | 363 | 1909 | 82 | 967 | 1208 | 62 | 852 | 1018 | 234 | 1645 |
| III | | 490 | 393 | 2050 | 82 | 869 | 1110 | | 898 | | 169 | 1568 |
| 1992 jul | 3079 | 184 | 130 | 720 | 31 | 317 | 389 | 17 | 353 | 302 | 79 | 556 |
| aug | 2521 | 153 | 128 | 573 | 35 | 272 | 332 | 18 | 266 | 198 | 80 | 468 |
| sep | 2852 | 138 | 169 | 627 | 27 | 277 | 407 | 27 | 314 | 290 | 92 | 484 |
| oct | 3056 | 136 | 143 | 766 | 30 | 325 | 470 | 33 | 365 | 255 | 66 | 467 |
| nov | 3055 | 135 | 135 | 738 | 28 | 322 | 483 | 21 | 365 | 280 | 67 | 481 |
| dec | 3469 | 165 | 122 | 889 | 43 | 424 | 471 | 36 | 300 | 417 | 77 | 524 |
| 1993 jan | 2645 | 112 | 110 | 549 | 31 | 221 | 370 | 20 | 272 | 383 | 89 | 490 |
| feb | 2796 | 130 | 108 | 682 | 23 | 234 | 399 | 35 | 280 | 381 | 62 | 405 |
| mar | 3183 | 163 | 124 | 707 | 32 | 341 | 518 | 34 | 281 | 384 | 51 | 548 |
| apr | 3067 | 167 | 109 | 685 | 30 | 348 | 432 | 24 | 288 | 311 | 92 | 581 |
| mai | 2782 | 155 | 113 | 602 | 28 | 284 | 376 | 16 | 285 | 300 | 64 | 560 |
| jun | 3006 | 192 | 141 | 622 | 25 | 335 | 401 | 22 | 280 | 407 | 79 | 503 |
| jul | 3006 | 151 | 137 | 707 | 29 | 294 | 345 | 18 | 302 | 366 | 69 | 588 |
| aug | 2741 | 169 | 127 | 679 | 23 | 284 | 367 | 19 | 262 | 322 | 41 | 448 |
| sep | | 171 | 129 | 664 | 30 | 291 | 398 | | 334 | | 60 | 533 |
| 0931 | Rohstoffe SITC 2+4 | | | | Raw materials SITC 2+4 | | | | Matières premières CTCI 2+4 | | | |
| | <i>Mio ECU</i> | | | | | | | | | | | |
| 1989 | 40510 | 3203 | 769 | 9998 | 598 | 3117 | 5109 | 244 | 7886 | 4173 | 727 | 6410 |
| 1990 | 37944 | 2766 | 700 | 8654 | 582 | 2717 | 4411 | 255 | 7144 | 4062 | 737 | 5916 |
| 1991 | 34823 | 2525 | 636 | 8345 | 572 | 2566 | 3842 | 240 | 6777 | 3832 | 680 | 4809 |
| 1992 | 33913 | 2387 | 674 | 8586 | 398 | 2518 | 3724 | 219 | 6277 | 3987 | 592 | 4550 |
| 1992 III | 7594 | 565 | 138 | 2041 | 69 | 556 | 815 | 52 | 1314 | 791 | 140 | 1114 |
| IV | 8090 | 578 | 157 | 2223 | 122 | 611 | 895 | 54 | 1382 | 902 | 133 | 1033 |
| 1993 I | 7810 | 486 | 171 | 1862 | 79 | 574 | 853 | 48 | 1491 | 914 | 128 | 1203 |
| II | 8046 | 564 | 158 | 1971 | 89 | 548 | 824 | 54 | 1649 | 767 | 145 | 1277 |
| III | | 517 | 132 | 1915 | 84 | 514 | 743 | | 1353 | | 126 | 1161 |
| 1992 jul | 2952 | 190 | 41 | 793 | 24 | 207 | 319 | 19 | 592 | 287 | 55 | 424 |
| aug | 2129 | 185 | 42 | 615 | 16 | 165 | 215 | 14 | 244 | 243 | 41 | 347 |
| sep | 2513 | 190 | 54 | 633 | 28 | 183 | 281 | 18 | 477 | 260 | 44 | 343 |
| oct | 2758 | 206 | 50 | 750 | 31 | 201 | 321 | 19 | 481 | 308 | 41 | 349 |
| nov | 2642 | 180 | 51 | 669 | 27 | 207 | 298 | 16 | 492 | 299 | 49 | 355 |
| dec | 2690 | 192 | 56 | 805 | 64 | 204 | 276 | 19 | 409 | 295 | 43 | 330 |
| 1993 jan | 2225 | 143 | 44 | 509 | 26 | 171 | 259 | 13 | 474 | 198 | 41 | 347 |
| feb | 2718 | 167 | 56 | 682 | 17 | 192 | 295 | 17 | 479 | 337 | 45 | 433 |
| mar | 2867 | 176 | 71 | 672 | 37 | 210 | 299 | 19 | 539 | 380 | 42 | 423 |
| apr | 2695 | 191 | 49 | 716 | 24 | 172 | 296 | 16 | 510 | 256 | 49 | 415 |
| mai | 2482 | 157 | 51 | 593 | 35 | 183 | 242 | 20 | 562 | 193 | 45 | 402 |
| jun | 2869 | 216 | 57 | 662 | 30 | 194 | 286 | 19 | 577 | 318 | 51 | 460 |
| jul | 2561 | 131 | 36 | 675 | 29 | 180 | 267 | 18 | 539 | 242 | 42 | 402 |
| aug | 2136 | 170 | 39 | 622 | 25 | 151 | 202 | 20 | 277 | 229 | 40 | 361 |
| sep | | 215 | 57 | 618 | 31 | 183 | 274 | | 536 | | 44 | 398 |

EINFUHR EXTRA-EG

IMPORTS EXTRA-EC

IMPORTATIONS EXTRA-CE

| | EUR | UEBL | DK | D | GR | E | F | IRL | I | NL | P | UK |
|-------------|---|------|------|-------|-----------------------------|------|-------|-----|---|------|------|------|
| 0932 | Brennstoffe SITC 3 | | | | Fuels SITC 3 | | | | Produits énergétiques CTCI 3 | | | |
| | <i>Mio ECU</i> | | | | | | | | | | | |
| 1989 | 62058 | 2650 | 1545 | 8601 | 873 | 6587 | 11847 | 182 | 12376 | 9126 | 1408 | 6864 |
| 1990 | 70491 | 2679 | 1081 | 11568 | 1092 | 6715 | 13422 | 199 | 13668 | 9733 | 1725 | 8609 |
| 1991 | 71368 | 2845 | 995 | 13027 | 1589 | 6688 | 13892 | 331 | 12652 | 9306 | 1462 | 8581 |
| 1992 | 64813 | 2128 | 892 | 12612 | 1663 | 6344 | 12146 | 360 | 11182 | 8509 | 1416 | 7560 |
| 1992 III | 15855 | 500 | 214 | 3098 | 408 | 1507 | 2943 | 87 | 2680 | 2081 | 392 | 1944 |
| IV | 16647 | 605 | 245 | 3179 | 431 | 1822 | 2998 | 96 | 2914 | 2131 | 329 | 1896 |
| 1993 I | 15082 | 625 | 210 | 3603 | 92 | 1435 | 2260 | 108 | 2739 | 1791 | 301 | 1920 |
| II | 15240 | 375 | 276 | 3521 | 468 | 1471 | 2381 | 62 | 2774 | 1760 | 244 | 1908 |
| III | | 666 | 297 | 3512 | 660 | 1345 | 2284 | | 2500 | | 342 | 1775 |
| 1992 jul | 5630 | 161 | 77 | 1037 | 254 | 533 | 992 | 28 | 984 | 678 | 129 | 757 |
| aug | 5166 | 143 | 69 | 1040 | 71 | 533 | 984 | 31 | 886 | 703 | 127 | 577 |
| sep | 5058 | 195 | 67 | 1020 | 82 | 441 | 967 | 27 | 810 | 701 | 136 | 611 |
| oct | 5498 | 177 | 82 | 1135 | 63 | 616 | 987 | 36 | 941 | 762 | 100 | 599 |
| nov | 5321 | 171 | 68 | 1109 | 159 | 478 | 945 | 38 | 953 | 602 | 115 | 684 |
| dec | 5827 | 258 | 95 | 935 | 209 | 728 | 1066 | 21 | 1020 | 767 | 114 | 612 |
| 1993 jan | 5116 | 204 | 85 | 1331 | 13 | 452 | 689 | 27 | 1007 | 572 | 102 | 633 |
| feb | 4731 | 239 | 52 | 1097 | 59 | 506 | 706 | 40 | 835 | 594 | 63 | 542 |
| mar | 5234 | 182 | 73 | 1175 | 20 | 478 | 866 | 40 | 897 | 624 | 136 | 744 |
| apr | 5304 | 118 | 88 | 1219 | 213 | 498 | 787 | 23 | 925 | 747 | 63 | 623 |
| mai | 5009 | 157 | 89 | 1136 | 66 | 458 | 889 | 21 | 1063 | 479 | 74 | 579 |
| jun | 4927 | 101 | 99 | 1166 | 189 | 516 | 706 | 18 | 785 | 535 | 107 | 706 |
| jul | 5113 | 134 | 85 | 1216 | 293 | 451 | 753 | 39 | 700 | 724 | 113 | 604 |
| aug | 5514 | 352 | 95 | 1181 | 202 | 462 | 804 | 37 | 1028 | 673 | 122 | 558 |
| sep | | 180 | 117 | 1115 | 165 | 432 | 727 | | 772 | | 107 | 613 |
| 0933 | Chemische Erzeugnisse SITC 5 | | | | Chemicals SITC 5 | | | | Produits chimiques CTCI 5 | | | |
| | <i>Mio ECU</i> | | | | | | | | | | | |
| 1989 | 29341 | 2706 | 867 | 7068 | 337 | 1745 | 4684 | 395 | 4349 | 3129 | 273 | 3786 |
| 1990 | 30366 | 2814 | 856 | 7411 | 356 | 1760 | 4837 | 415 | 4351 | 3147 | 292 | 4127 |
| 1991 | 32503 | 2889 | 849 | 8443 | 436 | 2039 | 4825 | 519 | 4527 | 3213 | 335 | 4426 |
| 1992 | 33893 | 3193 | 869 | 8710 | 459 | 2099 | 4950 | 511 | 4685 | 3508 | 357 | 4554 |
| 1992 III | 7904 | 789 | 195 | 2119 | 104 | 463 | 1033 | 133 | 967 | 893 | 95 | 1114 |
| IV | 8443 | 740 | 213 | 2248 | 129 | 495 | 1313 | 119 | 1126 | 814 | 87 | 1157 |
| 1993 I | 8534 | 650 | 240 | 2115 | 113 | 423 | 1442 | 169 | 1278 | 815 | 84 | 1205 |
| II | 8565 | 733 | 256 | 2151 | 157 | 425 | 1301 | 122 | 1269 | 831 | 92 | 1228 |
| III | | 668 | 240 | 2146 | 112 | 377 | 1184 | | 1024 | | 77 | 1326 |
| 1992 jul | 2939 | 243 | 57 | 845 | 47 | 174 | 368 | 35 | 410 | 341 | 31 | 388 |
| aug | 2216 | 270 | 63 | 603 | 19 | 110 | 284 | 67 | 162 | 257 | 32 | 349 |
| sep | 2749 | 276 | 75 | 671 | 38 | 180 | 381 | 30 | 395 | 294 | 31 | 377 |
| oct | 2826 | 242 | 76 | 751 | 38 | 174 | 445 | 30 | 396 | 277 | 31 | 365 |
| nov | 2849 | 265 | 69 | 702 | 41 | 174 | 431 | 52 | 406 | 259 | 27 | 424 |
| dec | 2768 | 233 | 68 | 796 | 50 | 147 | 437 | 38 | 323 | 278 | 29 | 368 |
| 1993 jan | 2602 | 186 | 65 | 625 | 32 | 133 | 452 | 59 | 397 | 238 | 23 | 392 |
| feb | 2738 | 216 | 80 | 736 | 35 | 137 | 459 | 46 | 411 | 240 | 29 | 350 |
| mar | 3194 | 248 | 96 | 754 | 46 | 152 | 531 | 65 | 469 | 338 | 32 | 464 |
| apr | 2975 | 290 | 84 | 811 | 52 | 152 | 445 | 42 | 421 | 237 | 30 | 413 |
| mai | 2674 | 209 | 82 | 646 | 51 | 135 | 386 | 43 | 412 | 274 | 30 | 406 |
| jun | 2916 | 234 | 90 | 694 | 55 | 138 | 470 | 36 | 436 | 320 | 32 | 410 |
| jul | 2806 | 220 | 76 | 741 | 43 | 136 | 405 | 57 | 386 | 263 | 28 | 450 |
| aug | 2437 | 226 | 75 | 689 | 24 | 87 | 349 | 79 | 200 | 243 | 23 | 442 |
| sep | | 222 | 90 | 716 | 45 | 154 | 430 | | 439 | | 26 | 434 |

EINFUHR EXTRA-EG

IMPORTS EXTRA-EC

IMPORTATIONS EXTRA-CE

| | EUR | UEBL | DK | D | GR | E | F | IRL | I | NL | P | UK |
|-------------|--------------------------------|------|------|-------|--------------------------------|------|-------|------|------------------------------|-------|------|-------|
| 0934 | Bearbeitete Waren | | | | Manufactured goods | | | | Articles manufacturés | | | |
| | SITC 6 | | | | SITC 6 | | | | CTCI 6 | | | |
| | <i>Mio ECU</i> | | | | | | | | | | | |
| 1989 | 70174 | 8675 | 2209 | 19646 | 993 | 2256 | 7822 | 509 | 9770 | 4694 | 687 | 12914 |
| 1990 | 69786 | 8087 | 2241 | 20232 | 1018 | 2539 | 7817 | 521 | 9658 | 4668 | 768 | 12238 |
| 1991 | 70318 | 7791 | 2259 | 22183 | 1067 | 2906 | 7455 | 559 | 8941 | 4877 | 736 | 11545 |
| 1992 | 69331 | 7297 | 2272 | 22320 | 913 | 2933 | 7173 | 519 | 8844 | 5128 | 733 | 11200 |
| 1992 III | 16334 | 1832 | 523 | 5390 | 197 | 648 | 1630 | 124 | 1929 | 1200 | 188 | 2674 |
| IV | 16547 | 1464 | 572 | 5807 | 256 | 650 | 1737 | 121 | 2002 | 1224 | 182 | 2531 |
| 1993 I | 17654 | 2120 | 509 | 5299 | 206 | 603 | 1800 | 120 | 2120 | 1241 | 149 | 3488 |
| II | 17651 | 2061 | 505 | 5496 | 215 | 577 | 1746 | 115 | 2116 | 1266 | 165 | 3388 |
| III | | 1945 | 473 | 5399 | 210 | 481 | 1521 | | 1726 | | 148 | 3791 |
| 1992 jul | 5974 | 606 | 148 | 1990 | 72 | 268 | 584 | 43 | 815 | 422 | 68 | 957 |
| aug | 4403 | 523 | 170 | 1540 | 51 | 153 | 407 | 38 | 314 | 345 | 52 | 810 |
| sep | 5957 | 703 | 205 | 1860 | 74 | 226 | 639 | 43 | 800 | 433 | 67 | 907 |
| oct | 5957 | 597 | 211 | 2024 | 81 | 226 | 632 | 43 | 742 | 435 | 60 | 905 |
| nov | 5491 | 448 | 187 | 1856 | 66 | 225 | 587 | 42 | 728 | 422 | 65 | 864 |
| dec | 5098 | 419 | 174 | 1927 | 108 | 199 | 518 | 36 | 532 | 367 | 57 | 761 |
| 1993 jan | 5532 | 662 | 145 | 1574 | 64 | 187 | 577 | 43 | 679 | 396 | 50 | 1156 |
| feb | 5757 | 629 | 171 | 1868 | 62 | 208 | 578 | 39 | 679 | 389 | 45 | 1089 |
| mar | 6365 | 829 | 193 | 1858 | 80 | 207 | 644 | 39 | 762 | 456 | 54 | 1243 |
| apr | 5936 | 642 | 160 | 1914 | 69 | 196 | 598 | 39 | 683 | 368 | 58 | 1208 |
| mai | 5604 | 638 | 157 | 1750 | 69 | 189 | 531 | 38 | 715 | 404 | 58 | 1056 |
| jun | 6111 | 780 | 188 | 1832 | 76 | 193 | 617 | 38 | 719 | 494 | 49 | 1124 |
| jul | 5863 | 670 | 134 | 1813 | 69 | 167 | 544 | 36 | 666 | 405 | 50 | 1309 |
| aug | 5052 | 599 | 153 | 1741 | 62 | 123 | 399 | 33 | 295 | 394 | 40 | 1214 |
| sep | | 676 | 187 | 1845 | 79 | 191 | 579 | | 765 | | 58 | 1269 |
| 0935 | Maschinen und Fahrzeuge | | | | Machinery and transport | | | | Machines et matériel | | | |
| | SITC 7 | | | | equipment SITC 7 | | | | de transport CTCI 7 | | | |
| | <i>Mio ECU</i> | | | | | | | | | | | |
| 1989 | 125113 | 7123 | 3077 | 34915 | 1832 | 7474 | 19492 | 2517 | 10630 | 10531 | 1244 | 26277 |
| 1990 | 132164 | 7811 | 3249 | 39684 | 1628 | 7590 | 21193 | 2494 | 11122 | 11542 | 1270 | 24582 |
| 1991 | 148239 | 8971 | 3281 | 47722 | 2258 | 7893 | 24284 | 2598 | 12115 | 13812 | 1375 | 23929 |
| 1992 | 146176 | 8354 | 2989 | 47319 | 2173 | 7743 | 22959 | 2050 | 12156 | 14438 | 1526 | 24469 |
| 1992 III | 33827 | 1781 | 593 | 11152 | 514 | 1640 | 5315 | 453 | 2743 | 3190 | 382 | 6064 |
| IV | 36926 | 2009 | 675 | 12292 | 696 | 1753 | 5856 | 539 | 2692 | 3674 | 373 | 6367 |
| 1993 I | 36290 | 1937 | 783 | 11308 | 676 | 1315 | 5344 | 817 | 2814 | 3140 | 346 | 7811 |
| II | 37697 | 1931 | 793 | 11702 | 820 | 1695 | 5324 | 771 | 2978 | 3355 | 365 | 7964 |
| III | | 1553 | 580 | 11437 | 631 | 1371 | 4727 | | 2431 | | 290 | 7842 |
| 1992 jul | 12547 | 540 | 182 | 4312 | 199 | 694 | 1754 | 144 | 1185 | 1196 | 126 | 2215 |
| aug | 9445 | 584 | 179 | 3177 | 139 | 403 | 1338 | 149 | 486 | 957 | 129 | 1904 |
| sep | 11835 | 656 | 232 | 3663 | 176 | 543 | 2223 | 160 | 1072 | 1037 | 127 | 1945 |
| oct | 12596 | 657 | 230 | 4220 | 189 | 629 | 2068 | 163 | 931 | 1301 | 127 | 2082 |
| nov | 11947 | 643 | 221 | 3950 | 127 | 599 | 1862 | 184 | 928 | 1151 | 120 | 2163 |
| dec | 12383 | 709 | 225 | 4122 | 380 | 525 | 1926 | 192 | 833 | 1223 | 126 | 2122 |
| 1993 jan | 10638 | 538 | 232 | 3113 | 111 | 402 | 1675 | 216 | 893 | 997 | 88 | 2373 |
| feb | 11578 | 604 | 260 | 3862 | 200 | 353 | 1611 | 312 | 884 | 1006 | 117 | 2368 |
| mar | 14075 | 795 | 291 | 4333 | 365 | 559 | 2059 | 289 | 1037 | 1137 | 141 | 3070 |
| apr | 13072 | 727 | 289 | 4151 | 258 | 487 | 1815 | 256 | 1051 | 1137 | 125 | 2775 |
| mai | 11735 | 545 | 291 | 3546 | 219 | 600 | 1620 | 267 | 967 | 961 | 131 | 2588 |
| jun | 12890 | 660 | 214 | 4006 | 343 | 607 | 1889 | 247 | 959 | 1258 | 108 | 2600 |
| jul | 11701 | 473 | 174 | 3667 | 224 | 533 | 1568 | 229 | 977 | 991 | 119 | 2744 |
| aug | 10424 | 499 | 172 | 3632 | 163 | 349 | 1425 | 226 | 468 | 936 | 79 | 2475 |
| sep | | 581 | 234 | 4138 | 244 | 489 | 1733 | | 986 | | 91 | 2623 |

EINFUHR EXTRA-EG

IMPORTS EXTRA-EC

IMPORTATIONS EXTRA-CE

| | EUR | UEBL | DK | D | GR | E | F | IRL | I | NL | P | UK | |
|-------------|--|------|------|-------|---|------|-------|-----|--|------|-----|-------|--|
| 0936 | Verschiedene bearbeitete Waren SITC 8 | | | | Other manufactured articles SITC 8 | | | | Articles manufacturés divers CTCl 8 | | | | |
| | <i>Mio ECU</i> | | | | | | | | | | | | |
| 1989 | 58294 | 1954 | 1436 | 19575 | 359 | 2149 | 8904 | 394 | 5075 | 4136 | 226 | 14085 | |
| 1990 | 62714 | 2260 | 1492 | 22007 | 382 | 2346 | 9587 | 417 | 5208 | 4674 | 276 | 14064 | |
| 1991 | 73407 | 2606 | 1848 | 27696 | 485 | 3122 | 10794 | 497 | 6353 | 5460 | 360 | 14186 | |
| 1992 | 76724 | 2850 | 1861 | 27972 | 539 | 3676 | 11231 | 598 | 6935 | 6130 | 416 | 14516 | |
| 1992 III | 19741 | 719 | 487 | 7247 | 129 | 952 | 2846 | 169 | 1711 | 1573 | 110 | 3797 | |
| IV | 19337 | 714 | 447 | 7405 | 152 | 935 | 2701 | 158 | 1581 | 1441 | 119 | 3684 | |
| 1993 I | 21530 | 790 | 467 | 7392 | 139 | 675 | 4623 | 198 | 1834 | 1597 | 100 | 3716 | |
| II | 19199 | 744 | 388 | 6823 | 140 | 688 | 3167 | 182 | 1601 | 1466 | 121 | 3879 | |
| III | | 816 | 485 | 8311 | 144 | 644 | 4309 | | 1626 | | 110 | 4247 | |
| 1992 jul | 6813 | 226 | 146 | 2547 | 44 | 321 | 987 | 59 | 651 | 549 | 32 | 1251 | |
| aug | 5896 | 236 | 159 | 2161 | 33 | 282 | 893 | 55 | 390 | 484 | 38 | 1165 | |
| sep | 7033 | 257 | 181 | 2540 | 51 | 349 | 966 | 55 | 670 | 541 | 40 | 1382 | |
| oct | 6849 | 240 | 162 | 2614 | 55 | 340 | 913 | 53 | 593 | 517 | 43 | 1319 | |
| nov | 6160 | 237 | 146 | 2221 | 39 | 306 | 890 | 53 | 536 | 462 | 40 | 1230 | |
| dec | 6327 | 237 | 139 | 2570 | 58 | 289 | 899 | 52 | 452 | 462 | 35 | 1135 | |
| 1993 jan | 6353 | 249 | 144 | 2159 | 39 | 214 | 1165 | 63 | 577 | 524 | 27 | 1193 | |
| feb | 8014 | 252 | 161 | 2693 | 46 | 219 | 2191 | 66 | 630 | 510 | 33 | 1213 | |
| mar | 7164 | 290 | 162 | 2540 | 54 | 242 | 1267 | 69 | 628 | 563 | 39 | 1310 | |
| apr | 6420 | 252 | 131 | 2410 | 53 | 206 | 1050 | 62 | 533 | 471 | 43 | 1208 | |
| mai | 6008 | 222 | 113 | 2048 | 46 | 216 | 990 | 58 | 514 | 426 | 40 | 1335 | |
| jun | 6771 | 270 | 144 | 2365 | 41 | 265 | 1127 | 62 | 553 | 569 | 38 | 1336 | |
| jul | 6973 | 246 | 134 | 2620 | 45 | 207 | 1071 | 118 | 573 | 584 | 40 | 1335 | |
| aug | 8238 | 275 | 163 | 2878 | 39 | 194 | 2119 | 68 | 398 | 660 | 32 | 1411 | |
| sep | | 295 | 188 | 2813 | 60 | 242 | 1119 | | 655 | | 38 | 1501 | |

AUSFUHR EXTRA-EG

EXPORTS EXTRA-EC

EXPORTATIONS EXTRA-CE

| | EUR | UEBL | DK | D | GR | E | F | IRL | I | NL | P | UK | |
|-------------|---|-------|-------|--------|---|-------|-------|-------|--------------------------------------|-------|-------|-------|--|
| 0937 | Insgesamt SITC 0-9 saisonnereinigt | | | | Total SITC 0-9 seasonally adjusted | | | | Total CTCI 0-9 désaisonné | | | | |
| | <i>1985 = 100</i> | | | | | | | | | | | | |
| 1989 | 109.1 | 113.8 | 101.5 | 115.3 | 86.8 | 110.6 | 109.1 | 114.0 | 105.1 | 110.6 | 117.4 | 100.4 | |
| 1990 | 109.6 | 109.2 | 105.9 | 117.3 | 82.4 | 109.5 | 110.0 | 111.0 | 105.4 | 108.8 | 120.9 | 99.7 | |
| 1991 | 110.5 | 111.5 | 106.6 | 119.3 | 92.5 | 117.1 | 113.8 | 118.6 | 105.6 | 111.5 | 115.8 | 94.1 | |
| 1992 | 113.7 | 114.0 | 112.0 | 121.0 | 94.8 | 124.6 | 120.2 | 134.0 | 109.8 | 116.2 | 122.6 | 93.8 | |
| 1992 I | | 109.5 | 109.4 | | 103.8 | 128.0 | 117.6 | 133.8 | 115.3 | 112.9 | 120.9 | 94.3 | |
| II | | 112.5 | 105.0 | | 83.5 | 124.0 | 117.9 | 138.8 | 109.8 | 114.3 | 110.1 | 96.8 | |
| III | | 110.7 | 109.5 | | 98.3 | 122.4 | 120.3 | 133.7 | 109.9 | 113.5 | 129.8 | 93.7 | |
| IV | | 120.4 | 112.3 | | 98.1 | 124.9 | 124.3 | 136.9 | 106.0 | 117.4 | 112.5 | 90.8 | |
| 1991 oct | | 117.9 | 110.0 | | 88.8 | 134.0 | 130.1 | 131.0 | 109.6 | 117.4 | 121.1 | 95.7 | |
| nov | | 111.8 | 101.5 | | 101.2 | 126.9 | 118.6 | 127.5 | 105.6 | 113.5 | 116.9 | 90.2 | |
| dec | | 113.9 | 106.4 | | 82.3 | 122.0 | 117.0 | 112.4 | 113.0 | 109.1 | 112.8 | 99.9 | |
| 1992 jan | | 110.2 | 107.5 | | 86.3 | 117.8 | 113.0 | 132.8 | 115.4 | 124.6 | 123.0 | 93.4 | |
| feb | | 106.3 | 108.9 | | 126.6 | 134.9 | 114.8 | 143.9 | 113.7 | 113.5 | 123.2 | 94.2 | |
| mar | | 111.5 | 111.8 | | 97.4 | 128.7 | 123.9 | 125.0 | 116.0 | 101.9 | 113.1 | 94.0 | |
| apr | | 116.8 | 106.2 | | 90.8 | 120.1 | 121.1 | 129.4 | 113.1 | 124.5 | 130.7 | 97.7 | |
| mai | | 105.6 | 100.7 | | 100.0 | 120.4 | 113.9 | 145.8 | 110.0 | 106.8 | 115.4 | 95.0 | |
| jun | | 114.1 | 108.3 | | 60.6 | 132.7 | 118.5 | 140.8 | 108.2 | 113.2 | 85.8 | 98.2 | |
| jul | | 111.4 | 108.3 | | 142.7 | 132.5 | 122.0 | 146.6 | 116.4 | 123.3 | 128.9 | 100.0 | |
| aug | | 104.7 | 104.6 | | 75.1 | 112.6 | 113.6 | 133.1 | 105.7 | 103.0 | 112.1 | 86.8 | |
| sep | | 115.1 | 115.4 | | 80.8 | 121.4 | 125.6 | 120.6 | 108.9 | 115.8 | 146.0 | 94.1 | |
| oct | | 111.3 | 114.7 | | 105.7 | 133.3 | 120.0 | 131.3 | 106.6 | 121.2 | 116.5 | 89.2 | |
| nov | | 118.2 | 116.6 | | 105.9 | 113.2 | 122.8 | 132.8 | 105.1 | 108.9 | 106.8 | 85.0 | |
| dec | | 131.9 | 106.2 | | 82.5 | 134.0 | 132.1 | 144.2 | 107.3 | 124.5 | 115.4 | 98.1 | |
| 0938 | Insgesamt SITC 0-9 | | | | Total SITC 0-9 | | | | Total CTCI 0-9 | | | | |
| | <i>Mio ECU</i> | | | | | | | | | | | | |
| | <i>1985 = 100</i> | | | | | | | | | | | | |
| 1985 | 378651 | 20502 | 12590 | 120572 | 2710 | 14242 | 59093 | 4082 | 52562 | 22402 | 2700 | 67197 | |
| 1989 | 109.1 | 113.8 | 101.5 | 115.3 | 86.8 | 110.6 | 109.1 | 114.0 | 105.1 | 110.6 | 117.4 | 100.4 | |
| 1990 | 109.6 | 109.2 | 105.9 | 117.3 | 82.4 | 109.5 | 110.0 | 111.0 | 105.4 | 108.8 | 120.9 | 99.7 | |
| 1991 | 110.5 | 111.5 | 106.6 | 119.3 | 92.5 | 117.1 | 113.8 | 118.6 | 105.6 | 111.5 | 115.8 | 94.1 | |
| 1992 | 113.7 | 114.0 | 112.0 | 121.0 | 94.8 | 124.6 | 120.2 | 134.0 | 109.8 | 116.2 | 122.6 | 93.8 | |
| 1992 III | 110.0 | 105.9 | 105.0 | 120.2 | 99.8 | 111.7 | 113.4 | 129.3 | 105.4 | 109.6 | 131.7 | 91.8 | |
| IV | 122.3 | 126.4 | 120.7 | 131.3 | 114.8 | 143.5 | 131.5 | 138.4 | 115.7 | 124.5 | 116.5 | 96.4 | |
| 1993 I | 111.4 | 122.8 | 108.6 | 123.1 | 85.3 | 120.3 | 97.3 | 146.8 | 109.4 | 121.9 | 108.3 | 94.1 | |
| II | 124.0 | 135.6 | 113.9 | 124.0 | 128.8 | 132.9 | 128.1 | 165.0 | 132.2 | 130.3 | 96.9 | 106.8 | |
| III | | 131.6 | 114.5 | 126.1 | 113.1 | 122.7 | 120.2 | | 125.0 | | 109.3 | 109.7 | |
| 1992 jul | 123.5 | 116.0 | 89.0 | 130.3 | 149.9 | 135.9 | 127.8 | 147.0 | 135.9 | 120.6 | 153.3 | 101.0 | |
| aug | 94.4 | 78.3 | 102.2 | 110.2 | 67.0 | 89.9 | 93.0 | 112.4 | 79.8 | 94.8 | 96.0 | 82.0 | |
| sep | 111.9 | 123.4 | 123.7 | 120.1 | 82.5 | 109.2 | 119.3 | 128.3 | 100.6 | 113.5 | 145.9 | 92.3 | |
| oct | 124.6 | 125.2 | 126.2 | 137.0 | 122.2 | 151.8 | 129.4 | 135.5 | 116.7 | 131.5 | 121.8 | 94.6 | |
| nov | 114.5 | 120.8 | 124.3 | 121.0 | 112.5 | 130.0 | 125.9 | 137.1 | 103.4 | 114.9 | 113.9 | 92.8 | |
| dec | 127.9 | 133.1 | 111.7 | 135.9 | 109.6 | 148.8 | 139.3 | 142.7 | 127.0 | 127.0 | 113.9 | 101.8 | |
| 1993 jan | 97.5 | 94.5 | 95.1 | 108.9 | 63.9 | 95.0 | 83.1 | 132.4 | 98.8 | 115.8 | 91.6 | 83.2 | |
| feb | 110.1 | 123.5 | 106.1 | 124.4 | 74.7 | 122.8 | 95.8 | 144.2 | 110.5 | 117.8 | 99.7 | 86.7 | |
| mar | 126.5 | 150.3 | 124.6 | 136.0 | 117.4 | 143.2 | 112.9 | 163.7 | 118.9 | 132.1 | 133.7 | 112.4 | |
| apr | 121.3 | 123.7 | 105.6 | 120.7 | 99.1 | 127.3 | 126.0 | 156.2 | 134.6 | 121.2 | 99.6 | 108.5 | |
| mai | 117.9 | 127.5 | 114.3 | 117.7 | 112.0 | 126.6 | 122.4 | 167.2 | 131.2 | 115.1 | 90.9 | 99.2 | |
| jun | 132.8 | 155.5 | 121.7 | 133.7 | 175.4 | 144.9 | 135.9 | 171.4 | 130.6 | 154.7 | 100.1 | 112.8 | |
| jul | 131.3 | 141.1 | 100.2 | 125.3 | 115.7 | 145.3 | 135.9 | 180.8 | 155.3 | 141.0 | 141.5 | 113.3 | |
| aug | 110.7 | 104.8 | 114.8 | 124.2 | 105.6 | 107.8 | 101.9 | 169.4 | 93.4 | 120.4 | 78.8 | 102.9 | |
| sep | | 149.0 | 128.4 | 128.8 | 118.1 | 115.0 | 122.7 | | 126.4 | | 107.5 | 112.9 | |

AUSFUHR EXTRA-EG

EXPORTS EXTRA-EC

EXPORTATIONS EXTRA-CE

| | EUR | UEBL | DK | D | GR | E | F | IRL | I | NL | P | UK |
|-------------|--|------|------|------|---|------|------|------|--|------|-----|------|
| 0939 | Nahrungs- und Genussmittel SITC 0-1 | | | | Food, drink and tobacco SITC 0-1 | | | | Produits alimentaires, etc CTCI 0-1 | | | |
| | <i>Mio ECU</i> | | | | | | | | | | | |
| 1989 | 30944 | 781 | 2682 | 4315 | 478 | 2175 | 7484 | 1205 | 2620 | 4923 | 313 | 3969 |
| 1990 | 30595 | 1012 | 2576 | 4533 | 506 | 2027 | 7292 | 1055 | 2517 | 4526 | 255 | 4297 |
| 1991 | 31146 | 1293 | 2707 | 5022 | 570 | 2266 | 7036 | 950 | 2759 | 3943 | 289 | 4312 |
| 1992 | 33648 | 1428 | 2737 | 5277 | 706 | 2415 | 7623 | 1119 | 3092 | 4385 | 319 | 4547 |
| 1992 III | 8024 | 322 | 649 | 1283 | 161 | 505 | 1831 | 324 | 741 | 968 | 88 | 1153 |
| IV | 8951 | 420 | 698 | 1393 | 211 | 745 | 2069 | 231 | 776 | 1115 | 83 | 1210 |
| 1993 I | 8212 | 321 | 666 | 1375 | 188 | 578 | 1773 | 238 | 744 | 1212 | 47 | 1071 |
| II | 8739 | 413 | 695 | 1253 | 178 | 590 | 2079 | 305 | 800 | 1264 | 50 | 1112 |
| III | | 345 | 776 | 1316 | 177 | 530 | 2056 | | 801 | | 58 | 1202 |
| 1992 jul | 2899 | 99 | 198 | 453 | 82 | 188 | 635 | 142 | 279 | 391 | 25 | 407 |
| aug | 2399 | 97 | 213 | 432 | 43 | 132 | 582 | 93 | 179 | 270 | 28 | 329 |
| sep | 2726 | 125 | 238 | 397 | 36 | 185 | 614 | 89 | 282 | 308 | 35 | 417 |
| oct | 3113 | 133 | 252 | 525 | 71 | 265 | 693 | 81 | 258 | 399 | 26 | 409 |
| nov | 2957 | 129 | 218 | 415 | 79 | 238 | 696 | 76 | 280 | 375 | 37 | 413 |
| dec | 2881 | 158 | 228 | 453 | 61 | 241 | 680 | 74 | 238 | 340 | 20 | 388 |
| 1993 jan | 2443 | 75 | 212 | 440 | 31 | 147 | 488 | 72 | 232 | 419 | 15 | 312 |
| feb | 2691 | 122 | 205 | 463 | 58 | 181 | 598 | 77 | 246 | 393 | 13 | 335 |
| mar | 3078 | 125 | 249 | 472 | 99 | 250 | 686 | 89 | 267 | 400 | 19 | 423 |
| apr | 2921 | 117 | 217 | 399 | 55 | 209 | 774 | 102 | 282 | 369 | 18 | 380 |
| mai | 2756 | 142 | 205 | 402 | 61 | 188 | 654 | 107 | 277 | 360 | 15 | 344 |
| jun | 3062 | 154 | 273 | 452 | 61 | 193 | 651 | 95 | 242 | 535 | 17 | 389 |
| jul | 2718 | 102 | 234 | 378 | 53 | 186 | 628 | 122 | 262 | 345 | 21 | 389 |
| aug | 2741 | 119 | 248 | 438 | 61 | 181 | 656 | 118 | 205 | 331 | 14 | 370 |
| sep | | 125 | 294 | 501 | 63 | 164 | 773 | | 334 | | 24 | 443 |
| 0940 | Rohstoffe SITC 2+4 | | | | Raw materials SITC 2+4 | | | | Matières premières CTCI 2+4 | | | |
| | <i>Mio ECU</i> | | | | | | | | | | | |
| 1989 | 9571 | 657 | 587 | 2179 | 238 | 661 | 1188 | 150 | 1086 | 1470 | 298 | 1058 |
| 1990 | 8846 | 565 | 486 | 2194 | 180 | 637 | 1017 | 107 | 915 | 1372 | 330 | 1044 |
| 1991 | 9303 | 559 | 519 | 2379 | 191 | 671 | 965 | 147 | 861 | 1548 | 344 | 1118 |
| 1992 | 9506 | 567 | 542 | 2360 | 163 | 683 | 963 | 144 | 944 | 1688 | 334 | 1119 |
| 1992 III | 2200 | 131 | 96 | 567 | 43 | 134 | 211 | 34 | 226 | 409 | 84 | 267 |
| IV | 2445 | 162 | 134 | 610 | 48 | 212 | 242 | 45 | 221 | 434 | 73 | 266 |
| 1993 I | 2511 | 131 | 136 | 607 | 63 | 151 | 255 | 40 | 214 | 532 | 69 | 314 |
| II | 2507 | 166 | 136 | 606 | 64 | 145 | 248 | 34 | 247 | 466 | 65 | 327 |
| III | | 149 | 119 | 623 | 64 | 140 | 233 | | 217 | | 71 | 314 |
| 1992 jul | 780 | 42 | 25 | 210 | 14 | 54 | 77 | 16 | 90 | 110 | 40 | 102 |
| aug | 653 | 36 | 30 | 180 | 14 | 37 | 60 | 7 | 51 | 141 | 19 | 77 |
| sep | 768 | 53 | 40 | 177 | 16 | 43 | 73 | 11 | 85 | 157 | 25 | 88 |
| oct | 861 | 46 | 42 | 217 | 14 | 78 | 87 | 17 | 80 | 160 | 30 | 91 |
| nov | 774 | 54 | 52 | 194 | 16 | 61 | 78 | 10 | 64 | 131 | 27 | 90 |
| dec | 810 | 62 | 41 | 199 | 18 | 73 | 78 | 18 | 77 | 143 | 16 | 85 |
| 1993 jan | 762 | 35 | 42 | 172 | 19 | 47 | 69 | 14 | 61 | 168 | 22 | 114 |
| feb | 794 | 41 | 42 | 198 | 16 | 40 | 94 | 14 | 65 | 169 | 21 | 95 |
| mar | 956 | 55 | 52 | 237 | 28 | 64 | 93 | 12 | 88 | 195 | 26 | 105 |
| apr | 856 | 58 | 37 | 214 | 20 | 51 | 86 | 16 | 90 | 150 | 23 | 112 |
| mai | 809 | 52 | 61 | 189 | 24 | 51 | 80 | 7 | 80 | 142 | 22 | 102 |
| jun | 842 | 57 | 38 | 204 | 21 | 42 | 83 | 12 | 78 | 175 | 20 | 113 |
| jul | 783 | 47 | 36 | 182 | 19 | 58 | 82 | 20 | 90 | 118 | 28 | 102 |
| aug | 769 | 38 | 39 | 222 | 18 | 46 | 63 | 13 | 49 | 169 | 19 | 95 |
| sep | | 64 | 44 | 218 | 27 | 37 | 88 | | 78 | | 23 | 117 |

AUSFUHR EXTRA-EG

EXPORTS EXTRA-EC

EXPORTATIONS EXTRA-CE

| | EUR | UEBL | DK | D | GR | E | F | IRL | I | NL | P | UK | |
|-------------|---|------------|------------|-------|-----------------------------|------|------|------|---|------|-----|------|--|
| 0941 | Brennstoffe SITC 3 | | | | Fuels SITC 3 | | | | Produits énergétiques CTCI 3 | | | | |
| | <i>Mio ECU</i> | | | | | | | | | | | | |
| 1989 | 9536 | 593 | 498 | 1170 | 224 | 873 | 1185 | 5 | 1244 | 825 | 116 | 2803 | |
| 1990 | 11185 | 598 | 584 | 1385 | 280 | 794 | 1460 | 10 | 1392 | 883 | 120 | 3677 | |
| 1991 | 10567 | 631 | 585 | 1464 | 474 | 698 | 1550 | 7 | 1543 | 782 | 49 | 2782 | |
| 1992 | 10507 | 740 | 554 | 1476 | 284 | 675 | 1456 | 4 | 1563 | 654 | 57 | 3045 | |
| 1992 III | 2708 | 198 | 109 | 378 | 130 | 177 | 330 | 0 | 404 | 155 | 4 | 822 | |
| IV | 2867 | 159 | 177 | 365 | 82 | 183 | 362 | 2 | 423 | 187 | 4 | 922 | |
| 1993 I | 3340 | 238 | 164 | 490 | 48 | 222 | 380 | 3 | 546 | 387 | 9 | 854 | |
| II | 3975 | 257 | 153 | 510 | 185 | 258 | 458 | 3 | 700 | 328 | 12 | 1112 | |
| III | | 240 | 158 | 512 | 104 | 214 | 428 | | 593 | | 33 | 1132 | |
| 1992 jul | 966 | 76 | 42 | 124 | 90 | 57 | 117 | 0 | 154 | 51 | 1 | 253 | |
| aug | 875 | 63 | 34 | 122 | 6 | 52 | 114 | 0 | 152 | 48 | 0 | 284 | |
| sep | 867 | 58 | 33 | 132 | 34 | 68 | 99 | 0 | 99 | 57 | 3 | 284 | |
| oct | 1009 | 48 | 56 | 125 | 10 | 60 | 128 | 0 | 156 | 67 | 0 | 359 | |
| nov | 863 | 49 | 58 | 103 | 28 | 44 | 125 | 0 | 128 | 70 | 3 | 255 | |
| dec | 996 | 62 | 63 | 137 | 44 | 79 | 109 | 2 | 139 | 51 | 0 | 308 | |
| 1993 jan | 973 | 48 | 53 | 156 | 16 | 62 | 101 | 1 | 138 | 145 | 2 | 252 | |
| feb | 1118 | 89 | 48 | 175 | 17 | 85 | 71 | 2 | 212 | 126 | 4 | 288 | |
| mar | 1249 | 102 | 63 | 159 | 14 | 75 | 208 | 0 | 195 | 116 | 3 | 313 | |
| apr | 1228 | 53 | 59 | 160 | 16 | 82 | 123 | 0 | 227 | 108 | 3 | 397 | |
| mai | 1363 | 112 | 50 | 159 | 29 | 93 | 183 | 0 | 239 | 115 | 4 | 377 | |
| jun | 1384 | 91 | 43 | 191 | 141 | 83 | 151 | 3 | 234 | 105 | 5 | 339 | |
| jul | 1290 | 77 | 56 | 175 | 41 | 54 | 113 | 0 | 198 | 128 | 10 | 438 | |
| aug | 1254 | 89 | 42 | 183 | 34 | 82 | 150 | 2 | 169 | 179 | 6 | 317 | |
| sep | | 74 | 60 | 154 | 29 | 78 | 165 | | 226 | | 16 | 377 | |
| 0942 | Chemische Erzeugnisse SITC 5 | | | | Chemicals SITC 5 | | | | Produits chimiques CTCI 5 | | | | |
| | <i>Mio ECU</i> | | | | | | | | | | | | |
| 1989 | 48009 | 3189 | 1001 | 16920 | 151 | 1917 | 8783 | 1008 | 4238 | 3864 | 172 | 6765 | |
| 1990 | 48553 | 3102 | 972 | 16973 | 133 | 1913 | 8611 | 1054 | 3931 | 3790 | 205 | 7870 | |
| 1991 | 50873 | 3361 | 999 | 17816 | 147 | 2043 | 8905 | 1249 | 4031 | 3871 | 164 | 8287 | |
| 1992 | 54208 | 3666 | 1127 | 18132 | 155 | 2110 | 9384 | 1535 | 4343 | 4944 | 161 | 8652 | |
| 1992 III | 13197 | 902 | 260 | 4438 | 43 | 471 | 2259 | 363 | 1018 | 1297 | 44 | 2104 | |
| IV | 13787 | 941 | 269 | 4546 | 51 | 583 | 2417 | 427 | 1111 | 1257 | 40 | 2145 | |
| 1993 I | 14520 | 970 | 420 | 5186 | 34 | 446 | 2349 | 440 | 1100 | 1245 | 36 | 2294 | |
| II | 15753 | 1087 | 416 | 5263 | 60 | 515 | 2585 | 469 | 1314 | 1390 | 33 | 2619 | |
| III | | 1103 | 402 | 5334 | 48 | 502 | 2566 | | 1252 | | 41 | 2718 | |
| 1992 jul | 4808 | 323 | 82 | 1560 | 20 | 196 | 802 | 123 | 443 | 461 | 15 | 782 | |
| aug | 4016 | 252 | 84 | 1454 | 10 | 119 | 695 | 118 | 244 | 374 | 13 | 654 | |
| sep | 4373 | 327 | 94 | 1424 | 13 | 155 | 762 | 122 | 332 | 462 | 15 | 668 | |
| oct | 4731 | 327 | 96 | 1549 | 23 | 210 | 807 | 147 | 363 | 455 | 15 | 740 | |
| nov | 4310 | 280 | 88 | 1445 | 15 | 175 | 762 | 160 | 339 | 380 | 13 | 654 | |
| dec | 4746 | 334 | 85 | 1552 | 13 | 198 | 848 | 120 | 410 | 423 | 12 | 752 | |
| 1993 jan | 4256 | 217 | 135 | 1553 | 10 | 112 | 698 | 160 | 334 | 368 | 10 | 658 | |
| feb | 4802 | 339 | 129 | 1721 | 10 | 163 | 753 | 137 | 367 | 453 | 13 | 719 | |
| mar | 5461 | 414 | 156 | 1912 | 14 | 171 | 898 | 144 | 399 | 424 | 13 | 917 | |
| apr | 5309 | 328 | 120 | 1699 | 18 | 175 | 887 | 150 | 491 | 492 | 11 | 937 | |
| mai | 4914 | 346 | 139 | 1629 | 19 | 167 | 802 | 176 | 421 | 372 | 11 | 832 | |
| jun | 5529 | 413 | 157 | 1935 | 23 | 173 | 896 | 143 | 402 | 526 | 11 | 850 | |
| jul | 5393 | 337 | 126 | 1765 | 19 | 206 | 911 | 125 | 532 | 448 | 16 | 908 | |
| aug | 5024 | 393 | 124 | 1851 | 14 | 126 | 767 | 153 | 284 | 458 | 11 | 843 | |
| sep | | 374 | 151 | 1719 | 15 | 170 | 888 | | 435 | | 14 | 967 | |

AUSFUHR EXTRA-EG

EXPORTS EXTRA-EC

EXPORTATIONS EXTRA-CE

| | EUR | UEBL | DK | D | GR | E | F | IRL | I | NL | P | UK |
|-------------|---|------|------|-------|---|------|-------|------|---|------|-----|-------|
| 0943 | Bearbeitete Waren SITC 6 | | | | Manufactured goods SITC 6 | | | | Articles manufacturés CTCI 6 | | | |
| | <i>Mio ECU</i> | | | | | | | | | | | |
| 1989 | 75378 | 9795 | 1246 | 24105 | 653 | 3882 | 10047 | 284 | 12010 | 2813 | 808 | 9733 |
| 1990 | 71820 | 8699 | 1342 | 23534 | 540 | 3654 | 9538 | 239 | 11252 | 2779 | 799 | 9444 |
| 1991 | 71591 | 8674 | 1313 | 23347 | 542 | 3925 | 9225 | 250 | 11205 | 3171 | 811 | 9128 |
| 1992 | 71074 | 8429 | 1284 | 23267 | 600 | 3967 | 9265 | 279 | 11505 | 3297 | 834 | 8347 |
| 1992 III | 17013 | 2035 | 307 | 5838 | 145 | 902 | 2097 | 68 | 2626 | 793 | 205 | 1995 |
| IV | 18807 | 2255 | 324 | 6173 | 181 | 1097 | 2594 | 77 | 2963 | 827 | 215 | 2103 |
| 1993 I | 17757 | 2474 | 290 | 5638 | 105 | 1018 | 2182 | 76 | 2800 | 800 | 195 | 2179 |
| II | 20258 | 2497 | 324 | 6029 | 180 | 1134 | 2550 | 82 | 3732 | 912 | 197 | 2620 |
| III | | 2609 | 294 | 6072 | 186 | 1033 | 2285 | | 3280 | | 191 | 2436 |
| 1992 jul | 6626 | 811 | 76 | 2132 | 62 | 326 | 842 | 27 | 1169 | 281 | 93 | 807 |
| aug | 4691 | 415 | 111 | 1854 | 39 | 246 | 533 | 18 | 650 | 239 | 45 | 541 |
| sep | 5696 | 810 | 121 | 1851 | 44 | 331 | 721 | 24 | 807 | 273 | 67 | 647 |
| oct | 6527 | 707 | 118 | 2238 | 73 | 398 | 899 | 24 | 990 | 298 | 77 | 704 |
| nov | 6017 | 780 | 115 | 1957 | 53 | 330 | 823 | 27 | 911 | 262 | 68 | 690 |
| dec | 6264 | 767 | 91 | 1978 | 55 | 368 | 871 | 26 | 1062 | 266 | 69 | 709 |
| 1993 jan | 4955 | 706 | 88 | 1554 | 29 | 231 | 647 | 18 | 784 | 236 | 58 | 604 |
| feb | 5927 | 798 | 90 | 2026 | 31 | 320 | 722 | 26 | 923 | 272 | 69 | 651 |
| mar | 6875 | 970 | 112 | 2058 | 44 | 467 | 814 | 32 | 1093 | 292 | 69 | 924 |
| apr | 6534 | 759 | 93 | 1853 | 43 | 352 | 872 | 25 | 1260 | 278 | 69 | 930 |
| mai | 6466 | 807 | 106 | 2042 | 54 | 339 | 748 | 28 | 1268 | 266 | 62 | 747 |
| jun | 7258 | 932 | 126 | 2134 | 84 | 444 | 931 | 29 | 1203 | 367 | 66 | 943 |
| jul | 7144 | 1086 | 77 | 2065 | 68 | 390 | 871 | 38 | 1358 | 323 | 89 | 778 |
| aug | 5495 | 526 | 102 | 1949 | 46 | 317 | 601 | 19 | 829 | 270 | 45 | 791 |
| sep | | 997 | 116 | 2058 | 72 | 326 | 813 | | 1092 | | 57 | 867 |
| 0944 | Maschinen und Fahrzeuge SITC 7 | | | | Machinery and transport equipment SITC 7 | | | | Machines et matériel de transport CTCI 7 | | | |
| | <i>Mio ECU</i> | | | | | | | | | | | |
| 1989 | 160064 | 5224 | 3619 | 69227 | 103 | 3881 | 27129 | 1299 | 20175 | 6413 | 443 | 22550 |
| 1990 | 169749 | 5557 | 4088 | 75440 | 122 | 4165 | 27985 | 1370 | 21158 | 6398 | 424 | 23043 |
| 1991 | 172626 | 5305 | 3840 | 75421 | 150 | 4569 | 31207 | 1521 | 21549 | 6847 | 403 | 21813 |
| 1992 | 180546 | 5481 | 4300 | 77155 | 183 | 5261 | 33536 | 1629 | 22232 | 8439 | 537 | 21794 |
| 1992 III | 42991 | 1175 | 1022 | 18984 | 50 | 1157 | 7843 | 349 | 5102 | 1905 | 183 | 5223 |
| IV | 50244 | 1702 | 1271 | 21436 | 50 | 1562 | 9389 | 445 | 6235 | 2437 | 126 | 5592 |
| 1993 I | 43992 | 1420 | 953 | 20057 | 43 | 1254 | 5472 | 530 | 5592 | 2020 | 169 | 6481 |
| II | 50372 | 1698 | 1082 | 20086 | 66 | 1455 | 8925 | 521 | 6821 | 2281 | 104 | 7334 |
| III | | 1580 | 979 | 20022 | 73 | 1357 | 7933 | | 6298 | | 108 | 7486 |
| 1992 jul | 16224 | 400 | 282 | 6890 | 21 | 531 | 3009 | 122 | 2262 | 733 | 45 | 1929 |
| aug | 11932 | 289 | 296 | 5540 | 12 | 323 | 1999 | 104 | 1274 | 526 | 36 | 1534 |
| sep | 14835 | 486 | 444 | 6553 | 18 | 304 | 2834 | 124 | 1566 | 646 | 101 | 1760 |
| oct | 16487 | 583 | 430 | 7291 | 22 | 509 | 2927 | 133 | 1967 | 831 | 38 | 1754 |
| nov | 15185 | 535 | 456 | 6353 | 13 | 469 | 2957 | 132 | 1770 | 693 | 37 | 1770 |
| dec | 18573 | 583 | 385 | 7793 | 15 | 584 | 3504 | 180 | 2498 | 913 | 50 | 2068 |
| 1993 jan | 13085 | 305 | 242 | 6009 | 10 | 390 | 1553 | 139 | 1764 | 649 | 34 | 1991 |
| feb | 14223 | 499 | 334 | 6594 | 12 | 406 | 1819 | 179 | 1848 | 571 | 30 | 1931 |
| mar | 16684 | 617 | 377 | 7454 | 21 | 459 | 2100 | 211 | 1980 | 800 | 105 | 2560 |
| apr | 16145 | 517 | 350 | 6553 | 21 | 433 | 2768 | 157 | 2260 | 666 | 38 | 2384 |
| mai | 15989 | 479 | 389 | 6277 | 22 | 468 | 2906 | 164 | 2230 | 705 | 36 | 2312 |
| jun | 18238 | 701 | 342 | 7256 | 24 | 554 | 3251 | 200 | 2331 | 910 | 30 | 2637 |
| jul | 17974 | 510 | 287 | 6700 | 22 | 583 | 3222 | 177 | 2744 | 1013 | 47 | 2670 |
| aug | 14709 | 419 | 339 | 6479 | 32 | 372 | 2171 | 193 | 1535 | 812 | 25 | 2332 |
| sep | | 651 | 353 | 6844 | 19 | 402 | 2541 | | 2019 | | 36 | 2484 |

AUSFUHR EXTRA-EG

EXPORTS EXTRA-EC

EXPORTATIONS EXTRA-CE

| | EUR | UEBL | DK | D | GR | E | F | IRL | I | NL | P | UK | |
|-------------|--|------|------|---|-----|------|------|-----|--|------|------|------|--|
| 0945 | Verschiedene bearbeitete Waren SITC 8 | | | Other manufactured articles SITC 8 | | | | | Articles manufacturés divers CTCl 8 | | | | |
| | <i>Mio ECU</i> | | | | | | | | | | | | |
| 1989 | 56111 | 1295 | 2012 | 15920 | 456 | 2325 | 8201 | 512 | 13200 | 1642 | 1016 | 9530 | |
| 1990 | 58900 | 1359 | 2136 | 17163 | 425 | 2366 | 8827 | 530 | 13387 | 1729 | 1129 | 9847 | |
| 1991 | 56926 | 1357 | 2193 | 17315 | 382 | 2433 | 8043 | 565 | 12805 | 1780 | 1064 | 8990 | |
| 1992 | 59199 | 1379 | 2276 | 17804 | 394 | 2567 | 8457 | 628 | 13314 | 2262 | 1065 | 9053 | |
| 1992 III | 15307 | 311 | 575 | 4712 | 87 | 614 | 2108 | 153 | 3567 | 531 | 281 | 2369 | |
| IV | 15405 | 378 | 591 | 4833 | 116 | 711 | 2262 | 152 | 3315 | 608 | 247 | 2192 | |
| 1993 I | 14390 | 360 | 583 | 4536 | 84 | 603 | 1907 | 166 | 3183 | 561 | 203 | 2204 | |
| II | 14763 | 377 | 502 | 4348 | 116 | 606 | 2016 | 192 | 3549 | 586 | 190 | 2281 | |
| III | | 380 | 571 | 4862 | 104 | 571 | 2214 | | 3793 | | 233 | 2612 | |
| 1992 jul | 5769 | 105 | 142 | 1699 | 42 | 256 | 794 | 59 | 1489 | 189 | 125 | 869 | |
| aug | 4401 | 90 | 207 | 1482 | 23 | 153 | 573 | 36 | 903 | 148 | 73 | 712 | |
| sep | 5138 | 115 | 226 | 1532 | 22 | 204 | 742 | 58 | 1175 | 194 | 82 | 788 | |
| oct | 5594 | 135 | 219 | 1804 | 46 | 274 | 794 | 48 | 1237 | 216 | 88 | 735 | |
| nov | 4754 | 118 | 202 | 1433 | 38 | 221 | 722 | 49 | 990 | 201 | 70 | 711 | |
| dec | 5057 | 126 | 170 | 1597 | 32 | 216 | 747 | 54 | 1089 | 191 | 89 | 746 | |
| 1993 jan | 4037 | 89 | 164 | 1279 | 18 | 137 | 525 | 45 | 939 | 163 | 63 | 615 | |
| feb | 4970 | 122 | 197 | 1616 | 23 | 261 | 634 | 54 | 1125 | 192 | 75 | 671 | |
| mar | 5384 | 150 | 221 | 1642 | 42 | 206 | 748 | 66 | 1120 | 206 | 65 | 918 | |
| apr | 4957 | 133 | 162 | 1438 | 42 | 200 | 674 | 58 | 1214 | 181 | 60 | 795 | |
| mai | 4583 | 106 | 156 | 1351 | 32 | 185 | 633 | 63 | 1168 | 165 | 54 | 672 | |
| jun | 5222 | 137 | 184 | 1559 | 41 | 221 | 710 | 72 | 1168 | 240 | 75 | 814 | |
| jul | 5882 | 126 | 149 | 1574 | 36 | 239 | 855 | 103 | 1555 | 228 | 106 | 911 | |
| aug | 4841 | 114 | 204 | 1576 | 28 | 151 | 599 | 56 | 972 | 215 | 57 | 872 | |
| sep | | 141 | 219 | 1712 | 40 | 181 | 761 | | 1267 | | 70 | 828 | |

EINFUHR INTRA-EG

IMPORTS INTRA-EC

IMPORTATIONS INTRA-CE

| | EUR | UEBL | DK | D | GR | E | F | IRL | I | NL | P | UK |
|-------------|---|-------|-------|--------|---|-------|-------|-------|--------------------------------------|-------|-------|-------|
| 0946 | Insgesamt SITC 0-9 saisonbereinigt | | | | Total SITC 0-9 seasonally adjusted | | | | Total CTCI 0-9 désaisonné | | | |
| | <i>1985 = 100</i> | | | | | | | | | | | |
| 1989 | 133.8 | 125.8 | 105.2 | 118.1 | 142.3 | 254.5 | 141.3 | 116.0 | 140.0 | 121.3 | 248.7 | 134.7 |
| 1990 | 142.1 | 136.7 | 111.2 | 131.7 | 155.5 | 285.0 | 147.8 | 122.1 | 146.0 | 127.1 | 288.5 | 132.3 |
| 1991 | 150.5 | 141.8 | 117.6 | 154.9 | 163.3 | 316.1 | 152.6 | 123.2 | 151.0 | 129.8 | 324.2 | 125.3 |
| 1992 | 153.3 | 142.4 | 120.5 | 155.9 | 175.4 | 328.3 | 155.6 | 127.9 | 152.2 | 133.2 | 357.5 | 128.2 |
| 1992 I | | 153.5 | 120.1 | | 158.1 | 347.3 | 152.8 | 127.6 | 159.6 | 132.9 | 345.9 | 128.4 |
| II | | 143.1 | 116.8 | | 185.1 | 353.2 | 152.8 | 126.5 | 158.1 | 129.3 | 333.8 | 132.2 |
| III | | 130.2 | 120.9 | | 159.1 | 302.3 | 156.4 | 125.0 | 153.0 | 132.5 | 338.6 | 129.6 |
| IV | | 143.1 | 118.5 | | 200.4 | 310.3 | 155.8 | 132.9 | 141.7 | 132.5 | 363.6 | 124.0 |
| 1991 oct | | 146.9 | 125.8 | | 147.3 | 346.1 | 154.4 | 124.9 | 160.2 | 129.7 | 331.1 | 125.3 |
| nov | | 139.1 | 117.3 | | 196.1 | 340.3 | 146.9 | 121.4 | 151.1 | 125.4 | 293.7 | 126.2 |
| dec | | 142.9 | 115.5 | | 181.6 | 322.8 | 155.1 | 121.5 | 149.5 | 127.2 | 321.2 | 127.3 |
| 1992 jan | | 144.5 | 118.3 | | 162.9 | 335.6 | 149.6 | 125.4 | 155.0 | 135.8 | 314.0 | 123.7 |
| feb | | 146.0 | 118.3 | | 187.0 | 343.2 | 151.6 | 128.1 | 163.3 | 131.9 | 337.5 | 130.7 |
| mar | | 153.6 | 123.7 | | 153.0 | 352.7 | 155.3 | 125.4 | 158.9 | 131.0 | 367.7 | 129.8 |
| apr | | 150.9 | 118.4 | | 212.9 | 324.2 | 153.9 | 124.7 | 158.0 | 134.2 | 358.6 | 132.6 |
| mai | | 133.1 | 109.6 | | 179.1 | 338.4 | 141.8 | 125.6 | 155.6 | 123.3 | 338.4 | 131.3 |
| jun | | 142.5 | 122.1 | | 165.5 | 338.1 | 160.3 | 130.7 | 157.5 | 130.4 | 268.7 | 130.9 |
| jul | | 142.9 | 121.5 | | 184.3 | 364.2 | 154.2 | 132.3 | 158.4 | 138.9 | 343.9 | 131.6 |
| aug | | 133.2 | 114.4 | | 159.1 | 309.3 | 149.6 | 126.9 | 141.9 | 123.4 | 371.7 | 128.2 |
| sep | | 142.1 | 126.3 | | 168.0 | 340.5 | 164.6 | 129.4 | 156.4 | 133.7 | 362.8 | 128.7 |
| oct | | 137.3 | 117.5 | | 177.5 | 319.3 | 154.5 | 128.2 | 143.6 | 130.5 | 354.5 | 118.8 |
| nov | | 136.9 | 116.2 | | 140.1 | 270.3 | 155.0 | 124.5 | 142.4 | 128.7 | 346.2 | 123.2 |
| dec | | 148.6 | 122.0 | | 217.4 | 316.1 | 156.7 | 132.0 | 140.2 | 137.6 | 362.9 | 129.7 |
| 0947 | Insgesamt SITC 0-9 | | | | Total SITC 0-9 | | | | Total CTCI 0-9 | | | |
| | <i>Mio ECU</i> | | | | | | | | | | | |
| | <i>1985 = 100</i> | | | | | | | | | | | |
| 1985 | 466742 | 50987 | 12304 | 110578 | 6424 | 13745 | 84131 | 9445 | 56288 | 50362 | 4679 | 67800 |
| 1989 | 133.8 | 125.8 | 105.2 | 118.1 | 142.3 | 254.5 | 141.3 | 116.0 | 140.0 | 121.3 | 248.7 | 134.7 |
| 1990 | 142.1 | 136.7 | 111.2 | 131.7 | 155.5 | 285.0 | 147.8 | 122.1 | 146.0 | 127.1 | 288.5 | 132.3 |
| 1991 | 150.5 | 141.8 | 117.6 | 154.9 | 163.3 | 316.1 | 152.6 | 123.2 | 151.0 | 129.8 | 324.2 | 125.3 |
| 1992 | 153.3 | 142.4 | 120.5 | 155.9 | 175.4 | 328.3 | 155.6 | 127.9 | 152.2 | 133.2 | 357.5 | 128.2 |
| 1992 I | 157.8 | 153.5 | 117.3 | 159.7 | 158.1 | 347.3 | 158.6 | 127.6 | 165.6 | 135.8 | 345.9 | 126.9 |
| II | 156.0 | 143.1 | 118.1 | 154.9 | 185.1 | 353.2 | 156.2 | 126.5 | 165.2 | 130.7 | 333.8 | 134.7 |
| III | 142.2 | 130.2 | 114.9 | 145.0 | 159.1 | 302.3 | 143.0 | 125.0 | 132.8 | 124.0 | 338.6 | 126.7 |
| IV | 155.3 | 143.1 | 125.2 | 164.0 | 200.4 | 310.3 | 160.7 | 132.9 | 145.4 | 136.0 | 363.6 | 124.6 |
| 1993 I | | 135.9 | | 135.9 | 196.5 | 270.5 | 133.2 | | 120.0 | | 324.4 | |
| 1992 jan | 149.2 | 146.9 | 106.9 | 154.9 | 150.1 | 303.7 | 149.2 | 121.7 | 157.2 | 131.4 | 302.4 | 117.4 |
| feb | 154.2 | 146.5 | 114.0 | 153.5 | 171.5 | 356.8 | 153.5 | 126.5 | 164.5 | 131.5 | 335.0 | 126.2 |
| mar | 170.0 | 167.0 | 131.0 | 170.6 | 152.5 | 381.5 | 173.2 | 134.5 | 175.1 | 144.4 | 400.4 | 137.1 |
| apr | 161.7 | 151.4 | 116.4 | 172.4 | 219.2 | 348.2 | 155.6 | 122.7 | 162.8 | 133.7 | 387.2 | 134.1 |
| mai | 150.0 | 130.4 | 112.2 | 148.3 | 173.7 | 358.2 | 142.4 | 128.9 | 167.9 | 123.8 | 363.7 | 131.8 |
| jun | 156.5 | 147.6 | 125.6 | 144.0 | 162.4 | 353.1 | 170.5 | 127.9 | 164.9 | 134.7 | 250.4 | 138.2 |
| jul | 160.2 | 129.7 | 109.1 | 170.8 | 187.5 | 380.3 | 155.9 | 130.0 | 160.9 | 132.9 | 368.6 | 142.3 |
| aug | 114.1 | 115.5 | 109.1 | 118.9 | 131.8 | 207.7 | 107.3 | 113.2 | 77.0 | 106.9 | 316.1 | 116.0 |
| sep | 152.3 | 145.3 | 126.5 | 145.4 | 158.1 | 318.9 | 165.7 | 132.0 | 160.3 | 132.2 | 331.1 | 121.6 |
| oct | 161.8 | 147.5 | 130.6 | 168.6 | 182.4 | 335.8 | 169.6 | 143.5 | 156.0 | 142.5 | 370.5 | 127.4 |
| nov | 152.5 | 137.2 | 123.4 | 158.2 | 152.4 | 290.3 | 160.4 | 136.6 | 148.0 | 133.1 | 364.8 | 128.0 |
| dec | 151.6 | 144.6 | 121.7 | 165.4 | 266.3 | 304.8 | 152.0 | 118.6 | 132.0 | 132.3 | 355.6 | 118.5 |
| 1993 jan | | | | 129.9 | 157.9 | 220.1 | 118.9 | | 94.0 | | 257.7 | |
| feb | | | | 138.8 | 195.3 | 260.2 | 136.6 | | 124.8 | | 319.2 | |
| mar | | | | 138.9 | 236.3 | 331.2 | 144.0 | | 141.0 | | 396.5 | |

EINFUHR INTRA-EG

IMPORTS INTRA-EC

IMPORTATIONS INTRA-CE

| | EUR | UEBL | DK | D | GR | E | F | IRL | I | NL | P | UK |
|-------------|---|------|------|-------|---|------|-------|------|--|------|------|-------|
| 0948 | Nahrungs- und Genusmittel SITC 0-1 | | | | Food, drink and tobacco SITC 0-1 | | | | Produits alimentaires, etc CTCI 0-1 | | | |
| | <i>Mio ECU</i> | | | | | | | | | | | |
| 1989 | 73050 | 6490 | 1342 | 15758 | 1746 | 2575 | 11632 | 1358 | 12238 | 8328 | 771 | 10813 |
| 1990 | 75838 | 6940 | 1379 | 17636 | 1755 | 3112 | 11962 | 1386 | 11737 | 7935 | 943 | 11053 |
| 1991 | 84273 | 7817 | 1550 | 20625 | 1733 | 3977 | 13008 | 1557 | 13142 | 8289 | 1411 | 11162 |
| 1992 | 88677 | 8188 | 1659 | 21752 | 2027 | 4308 | 13524 | 1648 | 13056 | 9218 | 1569 | 11727 |
| 1992 I | 21513 | 2029 | 369 | 5264 | 459 | 1087 | 3322 | 388 | 3525 | 2136 | 378 | 2556 |
| II | 22487 | 2034 | 407 | 5584 | 513 | 1006 | 3456 | 413 | 3343 | 2300 | 383 | 3047 |
| III | 21141 | 1948 | 418 | 5021 | 448 | 1093 | 3228 | 413 | 3072 | 2158 | 395 | 2947 |
| IV | 23256 | 2191 | 443 | 5883 | 607 | 1121 | 3518 | 435 | 3115 | 2407 | 359 | 3177 |
| 1991 oct | 7743 | 738 | 144 | 1745 | 117 | 406 | 1212 | 161 | 1297 | 753 | 109 | 1061 |
| nov | 7741 | 668 | 141 | 1837 | 175 | 453 | 1188 | 146 | 1210 | 733 | 102 | 1087 |
| dec | 7389 | 725 | 122 | 1864 | 205 | 380 | 1120 | 123 | 1091 | 731 | 113 | 916 |
| 1992 jan | 6997 | 657 | 112 | 1719 | 149 | 322 | 1087 | 133 | 1203 | 691 | 110 | 813 |
| feb | 6925 | 645 | 125 | 1667 | 161 | 378 | 1046 | 121 | 1161 | 672 | 124 | 823 |
| mar | 7592 | 727 | 132 | 1878 | 149 | 388 | 1189 | 134 | 1161 | 772 | 144 | 919 |
| apr | 7691 | 706 | 129 | 2052 | 196 | 364 | 1150 | 128 | 1103 | 758 | 150 | 954 |
| mai | 7394 | 620 | 132 | 1851 | 167 | 340 | 1094 | 141 | 1160 | 734 | 137 | 1019 |
| jun | 7402 | 708 | 146 | 1681 | 150 | 302 | 1212 | 144 | 1080 | 808 | 97 | 1073 |
| jul | 7378 | 630 | 138 | 1842 | 156 | 400 | 1073 | 143 | 1058 | 757 | 137 | 1045 |
| aug | 6528 | 605 | 133 | 1598 | 130 | 326 | 983 | 126 | 918 | 667 | 136 | 906 |
| sep | 7235 | 713 | 147 | 1582 | 162 | 367 | 1172 | 144 | 1096 | 734 | 121 | 996 |
| oct | 7735 | 707 | 150 | 1880 | 173 | 374 | 1214 | 158 | 1107 | 800 | 116 | 1056 |
| nov | 7475 | 694 | 150 | 1815 | 142 | 310 | 1208 | 153 | 960 | 781 | 119 | 1144 |
| dec | 8046 | 790 | 143 | 2188 | 292 | 437 | 1096 | 125 | 1047 | 826 | 123 | 978 |
| 0949 | Rohstoffe SITC 2+4 | | | | Raw materials SITC 2+4 | | | | Matières premières CTCI 2+4 | | | |
| | <i>Mio ECU</i> | | | | | | | | | | | |
| 1989 | 26830 | 3280 | 413 | 6798 | 236 | 1904 | 3435 | 261 | 5050 | 2487 | 472 | 2495 |
| 1990 | 25523 | 3042 | 379 | 6407 | 256 | 1726 | 3412 | 239 | 4912 | 2315 | 460 | 2375 |
| 1991 | 25102 | 3013 | 388 | 6304 | 359 | 1646 | 3445 | 233 | 4755 | 2246 | 476 | 2237 |
| 1992 | 24093 | 2927 | 414 | 6331 | 231 | 1541 | 3251 | 219 | 4268 | 2243 | 451 | 2216 |
| 1992 I | 6592 | 815 | 108 | 1657 | 63 | 431 | 921 | 62 | 1229 | 554 | 127 | 624 |
| II | 6310 | 789 | 97 | 1628 | 59 | 424 | 826 | 55 | 1209 | 529 | 125 | 570 |
| III | 5305 | 629 | 102 | 1435 | 49 | 326 | 731 | 46 | 903 | 485 | 83 | 517 |
| IV | 5728 | 687 | 103 | 1612 | 60 | 360 | 766 | 57 | 927 | 547 | 104 | 505 |
| 1991 oct | 2305 | 275 | 33 | 573 | 19 | 163 | 319 | 20 | 455 | 205 | 39 | 204 |
| nov | 2157 | 263 | 34 | 529 | 34 | 164 | 282 | 20 | 402 | 180 | 42 | 206 |
| dec | 1948 | 235 | 37 | 493 | 30 | 137 | 274 | 16 | 324 | 181 | 39 | 180 |
| 1992 jan | 2056 | 242 | 39 | 510 | 16 | 130 | 290 | 20 | 400 | 180 | 41 | 188 |
| feb | 2135 | 267 | 30 | 527 | 26 | 144 | 307 | 20 | 397 | 174 | 42 | 201 |
| mar | 2400 | 305 | 39 | 620 | 22 | 157 | 324 | 22 | 432 | 200 | 44 | 235 |
| apr | 2297 | 280 | 33 | 676 | 29 | 143 | 291 | 19 | 401 | 182 | 44 | 201 |
| mai | 2026 | 235 | 33 | 530 | 16 | 140 | 254 | 18 | 394 | 176 | 43 | 185 |
| jun | 1987 | 274 | 31 | 422 | 14 | 141 | 282 | 18 | 414 | 171 | 37 | 184 |
| jul | 1966 | 191 | 25 | 561 | 20 | 141 | 253 | 14 | 365 | 178 | 29 | 188 |
| aug | 1361 | 186 | 36 | 391 | 14 | 76 | 186 | 14 | 151 | 128 | 20 | 159 |
| sep | 1979 | 252 | 40 | 482 | 15 | 110 | 292 | 18 | 388 | 178 | 34 | 170 |
| oct | 2030 | 243 | 37 | 571 | 18 | 131 | 276 | 19 | 344 | 184 | 37 | 169 |
| nov | 1872 | 213 | 33 | 510 | 14 | 110 | 252 | 17 | 325 | 180 | 38 | 179 |
| dec | 1826 | 232 | 32 | 530 | 28 | 118 | 239 | 20 | 258 | 183 | 29 | 157 |

EINFUHR INTRA-EG

IMPORTS INTRA-EC

IMPORTATIONS INTRA-CE

| | EUR | UEBL | DK | D | GR | E | F | IRL | I | NL | P | UK |
|-------------|---|------|------|-----------------------------|------|------|-------|---|-------|------|------|-------|
| 0950 | Brennstoffe SITC 3 | | | Fuels SITC 3 | | | | Produits énergétiques CTCI 3 | | | | |
| | <i>Mio ECU</i> | | | | | | | | | | | |
| 1989 | 21694 | 4224 | 203 | 7054 | 62 | 539 | 3486 | 654 | 921 | 2126 | 416 | 2009 |
| 1990 | 24768 | 4937 | 290 | 7532 | 99 | 756 | 4131 | 798 | 1275 | 2415 | 404 | 2130 |
| 1991 | 25720 | 5370 | 364 | 8102 | 86 | 974 | 4121 | 598 | 1116 | 2481 | 459 | 2050 |
| 1992 | 22952 | 5239 | 334 | 6730 | 100 | 875 | 3736 | 489 | 1116 | 2079 | 449 | 1807 |
| 1992 I | 5962 | 1453 | 68 | 1754 | 13 | 216 | 877 | 118 | 368 | 484 | 123 | 487 |
| II | 5520 | 1124 | 97 | 1692 | 23 | 236 | 890 | 109 | 237 | 531 | 99 | 482 |
| III | 5627 | 1231 | 112 | 1685 | 32 | 233 | 907 | 116 | 230 | 544 | 104 | 433 |
| IV | 5824 | 1419 | 46 | 1599 | 31 | 190 | 1058 | 145 | 280 | 535 | 115 | 405 |
| 1991 oct | 2279 | 444 | 38 | 739 | 5 | 90 | 355 | 50 | 94 | 227 | 42 | 194 |
| nov | 2078 | 468 | 29 | 621 | 8 | 92 | 321 | 51 | 103 | 187 | 37 | 161 |
| dec | 2238 | 554 | 29 | 651 | 8 | 81 | 349 | 37 | 149 | 189 | 32 | 159 |
| 1992 jan | 2163 | 502 | 20 | 647 | 4 | 70 | 328 | 45 | 172 | 171 | 33 | 173 |
| feb | 1968 | 448 | 29 | 593 | 6 | 74 | 306 | 32 | 130 | 139 | 48 | 162 |
| mar | 1831 | 503 | 19 | 515 | 3 | 72 | 243 | 42 | 67 | 173 | 42 | 152 |
| apr | 1889 | 386 | 40 | 667 | 10 | 38 | 280 | 37 | 80 | 166 | 32 | 153 |
| mai | 1790 | 337 | 25 | 535 | 7 | 106 | 284 | 36 | 75 | 197 | 36 | 153 |
| jun | 1841 | 401 | 32 | 490 | 6 | 93 | 327 | 36 | 82 | 168 | 31 | 175 |
| jul | 2004 | 445 | 24 | 609 | 8 | 103 | 325 | 41 | 67 | 189 | 38 | 155 |
| aug | 1785 | 390 | 38 | 552 | 10 | 57 | 287 | 40 | 80 | 178 | 28 | 125 |
| sep | 1837 | 396 | 51 | 523 | 14 | 73 | 294 | 36 | 83 | 177 | 37 | 153 |
| oct | 1848 | 383 | 23 | 561 | 8 | 72 | 352 | 44 | 86 | 151 | 44 | 124 |
| nov | 2016 | 456 | 11 | 551 | 9 | 58 | 383 | 49 | 108 | 213 | 34 | 144 |
| dec | 1960 | 581 | 12 | 486 | 14 | 60 | 322 | 52 | 86 | 171 | 38 | 136 |
| 0951 | Chemische Erzeugnisse SITC 5 | | | Chemicals SITC 5 | | | | Produits chimiques CTCI 5 | | | | |
| | <i>Mio ECU</i> | | | | | | | | | | | |
| 1989 | 76844 | 8494 | 1839 | 15589 | 1228 | 4530 | 13966 | 1566 | 11239 | 7769 | 1319 | 9305 |
| 1990 | 80998 | 8912 | 1948 | 16485 | 1285 | 4958 | 14699 | 1608 | 11550 | 7706 | 1506 | 10341 |
| 1991 | 83812 | 9329 | 2006 | 17562 | 1371 | 5357 | 14807 | 1703 | 11676 | 7802 | 1594 | 10604 |
| 1992 | 86522 | 9260 | 2086 | 17915 | 1440 | 5722 | 15456 | 1738 | 12078 | 8516 | 1733 | 10578 |
| 1992 I | 22765 | 2423 | 539 | 4658 | 325 | 1538 | 4250 | 477 | 3430 | 2030 | 457 | 2638 |
| II | 22140 | 2351 | 526 | 4486 | 404 | 1498 | 3869 | 449 | 3353 | 2082 | 412 | 2710 |
| III | 20477 | 2227 | 493 | 4389 | 329 | 1301 | 3520 | 408 | 2580 | 2041 | 421 | 2769 |
| IV | 20819 | 2263 | 515 | 4382 | 382 | 1384 | 3808 | 407 | 2715 | 2083 | 419 | 2462 |
| 1991 oct | 7497 | 821 | 183 | 1486 | 121 | 508 | 1345 | 148 | 1101 | 698 | 140 | 945 |
| nov | 6920 | 734 | 163 | 1423 | 135 | 462 | 1179 | 145 | 970 | 626 | 130 | 954 |
| dec | 6041 | 644 | 147 | 1295 | 132 | 368 | 1123 | 108 | 805 | 533 | 116 | 770 |
| 1992 jan | 7345 | 790 | 155 | 1492 | 103 | 464 | 1431 | 161 | 1115 | 687 | 142 | 806 |
| feb | 7422 | 757 | 176 | 1535 | 112 | 519 | 1352 | 152 | 1126 | 638 | 151 | 903 |
| mar | 7999 | 877 | 208 | 1631 | 110 | 555 | 1466 | 164 | 1189 | 705 | 165 | 929 |
| apr | 7626 | 835 | 174 | 1665 | 151 | 486 | 1346 | 150 | 1067 | 702 | 159 | 891 |
| mai | 7065 | 736 | 168 | 1441 | 126 | 513 | 1139 | 152 | 1093 | 666 | 156 | 876 |
| jun | 7449 | 780 | 184 | 1380 | 127 | 499 | 1384 | 147 | 1193 | 714 | 98 | 942 |
| jul | 7637 | 731 | 150 | 1701 | 142 | 558 | 1288 | 147 | 1072 | 726 | 152 | 972 |
| aug | 5457 | 692 | 160 | 1219 | 73 | 284 | 899 | 124 | 410 | 609 | 123 | 864 |
| sep | 7383 | 805 | 183 | 1470 | 114 | 459 | 1333 | 137 | 1098 | 705 | 146 | 933 |
| oct | 7452 | 798 | 184 | 1528 | 120 | 509 | 1376 | 150 | 1005 | 755 | 149 | 878 |
| nov | 6906 | 721 | 170 | 1422 | 102 | 456 | 1274 | 139 | 978 | 676 | 143 | 826 |
| dec | 6460 | 744 | 160 | 1432 | 160 | 419 | 1158 | 119 | 731 | 652 | 127 | 759 |

EINFUHR INTRA-EG

IMPORTS INTRA-EC

IMPORTATIONS INTRA-CE

| | EUR | UEBL | DK | D | GR | E | F | IRL | I | NL | P | UK |
|-----------------|---|-------|------|-------|---|-------|-------|------|---|-------|------|-------|
| 0952 | Bearbeitete Waren SITC 6 | | | | Manufactured goods SITC 6 | | | | Articles manufacturés CTCI 6 | | | |
| | <i>Mio ECU</i> | | | | | | | | | | | |
| 1989 | 120986 | 13868 | 2710 | 25818 | 2284 | 5865 | 23402 | 1885 | 14086 | 12510 | 2634 | 15925 |
| 1990 | 125410 | 14537 | 2738 | 27539 | 2341 | 6700 | 24277 | 2021 | 13731 | 13185 | 2981 | 15360 |
| 1991 | 125965 | 14439 | 2743 | 29506 | 2344 | 7326 | 23466 | 1993 | 13158 | 13070 | 3251 | 14670 |
| 1992 | 125203 | 13938 | 2842 | 29885 | 2270 | 7398 | 23282 | 2047 | 12984 | 12993 | 3424 | 14138 |
| 1992 I | 32565 | 3769 | 704 | 7424 | 529 | 1988 | 6169 | 504 | 3564 | 3366 | 825 | 3720 |
| II | 32900 | 3638 | 715 | 7612 | 590 | 2043 | 6232 | 520 | 3688 | 3337 | 820 | 3706 |
| III | 28890 | 3234 | 666 | 7026 | 529 | 1684 | 5192 | 517 | 2818 | 3026 | 782 | 3417 |
| IV | 30582 | 3316 | 729 | 7823 | 629 | 1682 | 5673 | 507 | 2914 | 3164 | 849 | 3295 |
| 1991 oct | 11781 | 1412 | 267 | 2695 | 211 | 675 | 2182 | 197 | 1256 | 1242 | 280 | 1365 |
| nov | 10634 | 1121 | 238 | 2511 | 232 | 652 | 1919 | 184 | 1125 | 1111 | 263 | 1277 |
| dec | 9276 | 1043 | 219 | 2242 | 260 | 575 | 1665 | 142 | 936 | 886 | 254 | 1055 |
| 1992 jan | 10267 | 1209 | 212 | 2318 | 170 | 615 | 1932 | 162 | 1132 | 1079 | 253 | 1185 |
| feb | 10584 | 1162 | 236 | 2413 | 175 | 655 | 2016 | 168 | 1159 | 1101 | 269 | 1230 |
| mar | 11715 | 1399 | 257 | 2693 | 185 | 718 | 2221 | 174 | 1273 | 1186 | 304 | 1305 |
| apr | 11513 | 1311 | 228 | 2913 | 245 | 695 | 2125 | 160 | 1193 | 1108 | 310 | 1224 |
| mai | 10435 | 1060 | 230 | 2384 | 191 | 689 | 1900 | 177 | 1222 | 1052 | 308 | 1221 |
| jun | 10953 | 1266 | 257 | 2315 | 154 | 660 | 2207 | 182 | 1273 | 1176 | 201 | 1261 |
| jul | 11132 | 1053 | 209 | 2846 | 215 | 725 | 2044 | 186 | 1197 | 1086 | 299 | 1271 |
| aug | 7164 | 981 | 211 | 1821 | 143 | 372 | 1064 | 148 | 392 | 808 | 215 | 1011 |
| sep | 10594 | 1200 | 246 | 2359 | 172 | 587 | 2083 | 183 | 1229 | 1132 | 269 | 1135 |
| oct | 11169 | 1238 | 263 | 2803 | 200 | 615 | 2110 | 194 | 1080 | 1193 | 295 | 1178 |
| nov | 10217 | 1054 | 252 | 2524 | 168 | 540 | 1960 | 175 | 1060 | 1072 | 292 | 1119 |
| dec | 9196 | 1023 | 214 | 2497 | 261 | 527 | 1603 | 138 | 774 | 899 | 262 | 998 |
| 0953 | Maschinen und Fahrzeuge SITC 7 | | | | Machinery and transport equipment SITC 7 | | | | Machines et matériel de transport CTCI 7 | | | |
| | <i>Mio ECU</i> | | | | | | | | | | | |
| 1989 | 218703 | 15880 | 4443 | 39497 | 2693 | 16549 | 47844 | 3332 | 28961 | 18629 | 5022 | 35852 |
| 1990 | 236908 | 17910 | 4838 | 47367 | 3205 | 17846 | 49606 | 3367 | 31857 | 20402 | 5842 | 34668 |
| 1991 | 257149 | 18433 | 5148 | 62302 | 3466 | 19650 | 52906 | 3288 | 33412 | 21021 | 6250 | 31273 |
| 1992 | 264096 | 18574 | 5068 | 61624 | 3935 | 20225 | 54823 | 3566 | 34205 | 21739 | 7111 | 33226 |
| 1992 I | 67260 | 5050 | 1232 | 16043 | 872 | 5329 | 13450 | 884 | 8994 | 5563 | 1675 | 8168 |
| II | 68468 | 4762 | 1260 | 15689 | 1064 | 5707 | 13630 | 926 | 9425 | 5344 | 1641 | 9018 |
| III | 58847 | 4001 | 1147 | 13598 | 866 | 4448 | 12289 | 849 | 7205 | 4717 | 1662 | 8065 |
| IV | 68250 | 4784 | 1346 | 16294 | 1140 | 4741 | 14690 | 912 | 8579 | 5886 | 1901 | 7976 |
| 1991 oct | 23784 | 1669 | 532 | 5811 | 257 | 1912 | 4871 | 281 | 3253 | 1855 | 563 | 2780 |
| nov | 22479 | 1565 | 487 | 5255 | 444 | 2000 | 4461 | 298 | 2987 | 1802 | 514 | 2666 |
| dec | 22235 | 1650 | 467 | 4984 | 394 | 1700 | 4773 | 258 | 2956 | 1897 | 549 | 2607 |
| 1992 jan | 20760 | 1614 | 378 | 5160 | 282 | 1536 | 4061 | 267 | 2688 | 1777 | 482 | 2516 |
| feb | 21776 | 1617 | 384 | 4990 | 344 | 1830 | 4260 | 302 | 3030 | 1786 | 517 | 2716 |
| mar | 24724 | 1819 | 470 | 5893 | 246 | 1964 | 5130 | 315 | 3276 | 2000 | 676 | 2936 |
| apr | 23169 | 1672 | 405 | 5599 | 409 | 1826 | 4398 | 302 | 3131 | 1872 | 643 | 2910 |
| mai | 22092 | 1426 | 396 | 5133 | 323 | 1934 | 4141 | 318 | 3259 | 1646 | 582 | 2933 |
| jun | 23207 | 1664 | 458 | 4956 | 333 | 1947 | 5091 | 307 | 3035 | 1827 | 416 | 3175 |
| jul | 22912 | 1391 | 397 | 5475 | 362 | 1921 | 4386 | 307 | 3062 | 1734 | 626 | 3251 |
| aug | 14805 | 1081 | 329 | 3348 | 249 | 933 | 2985 | 251 | 1287 | 1304 | 546 | 2491 |
| sep | 21130 | 1528 | 421 | 4775 | 255 | 1595 | 4918 | 291 | 2856 | 1679 | 490 | 2322 |
| oct | 23195 | 1586 | 458 | 5536 | 324 | 1688 | 5059 | 310 | 2992 | 1975 | 610 | 2657 |
| nov | 22169 | 1533 | 427 | 5345 | 287 | 1480 | 4769 | 313 | 2866 | 1860 | 629 | 2658 |
| dec | 22887 | 1665 | 462 | 5414 | 529 | 1573 | 4862 | 289 | 2720 | 2051 | 662 | 2660 |

EINFUHR INTRA-EG

IMPORTS INTRA-EC

IMPORTATIONS INTRA-CE

| | EUR | UEBL | DK | D | GR | E | F | IRL | I | NL | P | UK |
|-------------|--|------|------|---|------|------|-------|--|------|------|------|-------|
| 0954 | Verschiedene bearbeitete Waren SITC 8 | | | Other manufactured articles SITC 8 | | | | Articles manufacturés divers CTCl 8 | | | | |
| | <i>Mio ECU</i> | | | | | | | | | | | |
| 1989 | 70406 | 7049 | 1634 | 15724 | 881 | 2976 | 14957 | 1604 | 5282 | 8241 | 980 | 11079 |
| 1990 | 78828 | 8046 | 1723 | 18449 | 1040 | 4006 | 16137 | 1803 | 5908 | 9123 | 1307 | 11286 |
| 1991 | 85025 | 8530 | 1849 | 22234 | 1125 | 4450 | 16522 | 1942 | 6473 | 9626 | 1657 | 10617 |
| 1992 | 88326 | 8908 | 1971 | 23027 | 1246 | 5012 | 16672 | 2028 | 6663 | 9868 | 1907 | 11025 |
| 1992 I | 23116 | 2487 | 495 | 5881 | 275 | 1337 | 4340 | 493 | 1824 | 2728 | 442 | 2814 |
| II | 20220 | 1952 | 445 | 5073 | 312 | 1208 | 3912 | 445 | 1656 | 2179 | 408 | 2630 |
| III | 22311 | 2325 | 502 | 5764 | 300 | 1295 | 4175 | 533 | 1613 | 2540 | 494 | 2769 |
| IV | 22564 | 2162 | 514 | 6308 | 363 | 1172 | 4244 | 557 | 1570 | 2377 | 483 | 2812 |
| 1991 oct | 8052 | 795 | 188 | 2089 | 116 | 422 | 1508 | 205 | 641 | 894 | 174 | 1021 |
| nov | 7116 | 658 | 154 | 1902 | 128 | 399 | 1301 | 183 | 541 | 763 | 139 | 947 |
| dec | 6491 | 607 | 147 | 1801 | 118 | 338 | 1291 | 143 | 463 | 676 | 122 | 785 |
| 1992 jan | 6999 | 751 | 150 | 1900 | 80 | 341 | 1324 | 142 | 531 | 863 | 112 | 805 |
| feb | 7757 | 832 | 161 | 1933 | 94 | 482 | 1456 | 171 | 618 | 930 | 150 | 929 |
| mar | 8360 | 904 | 184 | 2048 | 101 | 514 | 1559 | 180 | 674 | 936 | 180 | 1080 |
| apr | 7075 | 693 | 155 | 1868 | 132 | 433 | 1307 | 148 | 551 | 741 | 167 | 880 |
| mai | 6271 | 583 | 141 | 1512 | 96 | 374 | 1164 | 149 | 548 | 683 | 150 | 869 |
| jun | 6874 | 675 | 148 | 1693 | 84 | 401 | 1441 | 147 | 557 | 755 | 91 | 881 |
| jul | 8115 | 772 | 152 | 2271 | 99 | 505 | 1552 | 162 | 629 | 862 | 148 | 963 |
| aug | 6261 | 702 | 178 | 1592 | 87 | 330 | 1112 | 167 | 318 | 768 | 160 | 848 |
| sep | 7935 | 851 | 172 | 1901 | 113 | 460 | 1512 | 204 | 666 | 911 | 186 | 958 |
| oct | 8094 | 801 | 182 | 2174 | 132 | 452 | 1493 | 214 | 592 | 888 | 186 | 981 |
| nov | 7307 | 676 | 167 | 1976 | 92 | 367 | 1389 | 192 | 523 | 779 | 160 | 984 |
| dec | 7163 | 684 | 165 | 2158 | 139 | 353 | 1362 | 151 | 455 | 710 | 137 | 848 |

AUSFUHR INTRA-EG

EXPORTS INTRA-EC

EXPORTATIONS INTRA-CE

| | EUR | UEBL | DK | D | GR | E | F | IRL | I | NL | P | UK |
|-------------|---|-------|-------|--------|--|-------|-------|-------|--------------------------------------|-------|-------|-------|
| 0955 | Insgesamt SITC 0-9 saisonbereinigt | | | | Total SITC 0-9 seasonally adjusted <i>1985 = 100</i> | | | | Total CTCI 0-9 désaisonné | | | |
| 1989 | 134.1 | 134.9 | 128.7 | 140.9 | 139.1 | 159.5 | 150.4 | 148.4 | 144.5 | 113.2 | 175.9 | 107.1 |
| 1990 | 140.7 | 141.0 | 141.9 | 141.1 | 126.0 | 183.2 | 159.1 | 148.5 | 156.3 | 116.7 | 202.5 | 117.9 |
| 1991 | 147.4 | 144.7 | 155.2 | 144.6 | 138.1 | 208.4 | 170.7 | 154.7 | 161.8 | 117.3 | 211.9 | 129.0 |
| 1992 | 149.2 | 144.1 | 165.7 | 148.7 | 146.0 | 214.8 | 176.3 | 172.6 | 159.2 | 116.5 | 220.4 | 124.9 |
| 1992 I | | 151.4 | 163.7 | | 147.2 | 224.7 | 179.7 | 167.2 | 167.1 | 120.0 | 238.7 | 129.8 |
| II | | 149.4 | 165.1 | | 124.9 | 226.1 | 178.3 | 178.9 | 159.8 | 116.3 | 199.9 | 129.3 |
| III | | 130.3 | 163.4 | | 136.4 | 180.2 | 177.6 | 166.1 | 161.4 | 116.9 | 203.5 | 122.6 |
| IV | | 142.9 | 163.6 | | 178.0 | 228.3 | 172.6 | 178.7 | 149.5 | 114.1 | 203.6 | 118.7 |
| 1991 oct | | 145.4 | 151.2 | | 125.6 | 223.5 | 181.6 | 165.9 | 164.8 | 118.9 | 224.3 | 134.9 |
| nov | | 138.9 | 162.3 | | 118.4 | 209.0 | 172.9 | 164.9 | 152.7 | 114.6 | 197.4 | 128.5 |
| dec | | 140.0 | 147.1 | | 120.2 | 205.8 | 167.4 | 158.8 | 169.4 | 113.5 | 201.3 | 135.4 |
| 1992 jan | | 147.2 | 158.8 | | 150.4 | 203.5 | 178.2 | 170.5 | 168.4 | 120.8 | 248.6 | 126.0 |
| feb | | 142.2 | 165.2 | | 170.1 | 233.8 | 180.2 | 175.5 | 163.9 | 121.5 | 235.4 | 130.6 |
| mar | | 146.8 | 166.4 | | 160.3 | 215.0 | 177.0 | 161.4 | 167.9 | 117.4 | 205.0 | 131.9 |
| apr | | 146.6 | 160.0 | | 136.2 | 216.4 | 181.7 | 166.3 | 162.1 | 121.6 | 230.5 | 131.5 |
| mai | | 140.3 | 157.5 | | 150.1 | 209.7 | 170.0 | 187.0 | 156.4 | 110.2 | 216.5 | 129.1 |
| jun | | 147.3 | 176.9 | | 123.8 | 216.5 | 179.8 | 167.4 | 159.5 | 116.7 | 152.6 | 128.2 |
| jul | | 143.7 | 165.2 | | 169.8 | 213.7 | 176.8 | 172.7 | 163.5 | 123.9 | 235.2 | 130.1 |
| aug | | 139.9 | 156.1 | | 150.4 | 197.2 | 167.3 | 176.7 | 158.8 | 106.1 | 202.1 | 114.7 |
| sep | | 145.4 | 169.1 | | 121.0 | 223.9 | 184.7 | 173.2 | 161.1 | 119.5 | 210.9 | 122.3 |
| oct | | 141.2 | 173.7 | | 138.9 | 222.9 | 167.2 | 179.6 | 155.4 | 116.4 | 218.3 | 116.8 |
| nov | | 136.7 | 157.9 | | 139.2 | 195.7 | 171.7 | 175.4 | 151.2 | 110.5 | 200.4 | 118.3 |
| dec | | 142.8 | 160.8 | | 160.5 | 210.6 | 176.3 | 175.7 | 143.2 | 115.5 | 191.6 | 121.4 |
| 0956 | Insgesamt SITC 0-9 | | | | Total SITC 0-9 <i>Mio ECU</i> <i>1985 = 100</i> | | | | Total CTCI 0-9 | | | |
| 1985 | 466594 | 49557 | 10217 | 120055 | 3225 | 16371 | 68797 | 9388 | 49855 | 70286 | 4661 | 64183 |
| 1989 | 134.1 | 134.9 | 128.7 | 140.9 | 139.1 | 159.5 | 150.4 | 148.4 | 144.5 | 113.2 | 175.9 | 107.1 |
| 1990 | 140.7 | 141.0 | 141.9 | 141.1 | 126.0 | 183.2 | 159.1 | 148.5 | 156.3 | 116.7 | 202.5 | 117.9 |
| 1991 | 147.4 | 144.7 | 155.2 | 144.6 | 138.1 | 208.4 | 170.7 | 154.7 | 161.8 | 117.3 | 211.9 | 129.0 |
| 1992 | 149.2 | 144.1 | 165.7 | 148.7 | 146.0 | 214.8 | 176.3 | 172.6 | 159.2 | 116.5 | 220.4 | 124.9 |
| 1992 I | 155.4 | 151.4 | 163.5 | 155.5 | 147.2 | 224.7 | 187.5 | 167.2 | 163.5 | 123.9 | 238.7 | 125.5 |
| II | 152.1 | 149.4 | 167.7 | 146.3 | 124.9 | 226.1 | 182.8 | 178.9 | 166.8 | 116.2 | 199.9 | 132.3 |
| III | 138.3 | 130.3 | 156.1 | 142.9 | 136.4 | 180.2 | 158.5 | 166.1 | 150.7 | 109.1 | 203.5 | 114.5 |
| IV | 150.1 | 142.9 | 167.5 | 150.0 | 178.0 | 228.3 | 175.6 | 178.7 | 155.9 | 117.1 | 203.6 | 127.4 |
| 1993 I | | | | 127.6 | 121.0 | 203.1 | 162.8 | | 144.5 | | 210.1 | |
| 1992 jan | 148.2 | 150.8 | 156.7 | 148.2 | 132.7 | 194.3 | 182.9 | 161.3 | 154.3 | 122.1 | 251.8 | 110.8 |
| feb | 151.8 | 142.4 | 160.8 | 147.8 | 158.8 | 247.1 | 182.3 | 168.9 | 164.3 | 118.7 | 240.5 | 125.3 |
| mar | 166.2 | 160.9 | 173.1 | 170.5 | 150.2 | 232.7 | 197.3 | 171.6 | 172.0 | 130.9 | 223.8 | 140.4 |
| apr | 157.1 | 150.5 | 160.1 | 162.0 | 127.6 | 222.1 | 190.0 | 163.4 | 162.0 | 119.9 | 230.0 | 132.4 |
| mai | 146.0 | 140.7 | 157.5 | 138.7 | 137.4 | 229.5 | 167.6 | 201.5 | 158.3 | 110.8 | 220.4 | 132.8 |
| jun | 153.2 | 156.9 | 185.5 | 138.1 | 109.6 | 226.7 | 190.9 | 171.9 | 180.2 | 118.0 | 149.1 | 131.5 |
| jul | 153.4 | 133.1 | 143.7 | 155.2 | 168.4 | 215.0 | 175.6 | 169.8 | 188.8 | 114.8 | 264.0 | 131.3 |
| aug | 109.5 | 105.4 | 147.2 | 123.1 | 128.7 | 111.7 | 116.4 | 146.9 | 100.1 | 92.1 | 146.3 | 90.0 |
| sep | 152.2 | 152.3 | 177.3 | 150.5 | 112.1 | 214.0 | 183.6 | 181.5 | 163.1 | 120.5 | 200.0 | 122.0 |
| oct | 162.4 | 160.4 | 183.9 | 166.9 | 168.0 | 241.5 | 187.0 | 183.2 | 174.0 | 127.1 | 230.8 | 126.7 |
| nov | 147.6 | 139.3 | 169.2 | 144.8 | 149.7 | 224.3 | 177.5 | 186.9 | 148.8 | 116.6 | 206.1 | 127.1 |
| dec | 140.1 | 129.0 | 149.3 | 138.3 | 216.4 | 219.1 | 162.3 | 165.9 | 144.9 | 107.7 | 174.1 | 128.4 |
| 1993 jan | | | | 116.7 | 103.7 | 173.4 | 149.5 | | 129.0 | | 205.4 | |
| feb | | | | 131.8 | 120.8 | 197.2 | 161.7 | | 147.5 | | 195.5 | |
| mar | | | | 134.3 | 138.5 | 238.8 | 177.2 | | 157.0 | | 229.3 | |

AUSFUHR INTRA-EG

EXPORTS INTRA-EC

EXPORTATIONS INTRA-CE

| | EUR | UEBL | DK | D | GR | E | F | IRL | I | NL | P | UK |
|-------------|--|------|------|-------|---|------|-------|------|--|-------|-----|------|
| 0957 | Nahrungs- und Genussmittel SITC 0-1 | | | | Food, drink and tobacco SITC 0-1 | | | | Produits alimentaires, etc CTCI 0-1 | | | |
| | <i>Mio ECU</i> | | | | | | | | | | | |
| 1989 | 72594 | 7534 | 4007 | 9820 | 1272 | 3839 | 16414 | 3307 | 4970 | 15572 | 498 | 5360 |
| 1990 | 74675 | 7332 | 4471 | 9632 | 1098 | 3929 | 17491 | 3094 | 5416 | 16128 | 594 | 5490 |
| 1991 | 82153 | 8078 | 4831 | 11108 | 1358 | 4674 | 18172 | 3462 | 6070 | 17033 | 669 | 6699 |
| 1992 | 86376 | 8488 | 4948 | 11561 | 1314 | 5127 | 19126 | 4195 | 6029 | 17766 | 653 | 7171 |
| 1992 I | 21241 | 2031 | 1201 | 2744 | 396 | 1447 | 4829 | 909 | 1398 | 4406 | 157 | 1721 |
| II | 21820 | 2157 | 1256 | 2809 | 263 | 1392 | 4699 | 1093 | 1588 | 4675 | 154 | 1734 |
| III | 20545 | 2093 | 1210 | 3007 | 273 | 771 | 4505 | 1110 | 1550 | 4215 | 149 | 1662 |
| IV | 22557 | 2183 | 1248 | 3001 | 389 | 1517 | 5126 | 1087 | 1491 | 4296 | 166 | 2052 |
| 1991 oct | 7781 | 785 | 411 | 1048 | 122 | 313 | 1827 | 373 | 590 | 1558 | 77 | 676 |
| nov | 7496 | 694 | 471 | 978 | 117 | 606 | 1686 | 343 | 529 | 1337 | 72 | 664 |
| dec | 7108 | 689 | 377 | 928 | 178 | 531 | 1487 | 266 | 517 | 1352 | 52 | 730 |
| 1992 jan | 7033 | 691 | 401 | 937 | 137 | 462 | 1591 | 312 | 466 | 1467 | 52 | 516 |
| feb | 6726 | 636 | 386 | 778 | 122 | 511 | 1558 | 282 | 446 | 1379 | 50 | 577 |
| mar | 7482 | 704 | 414 | 1029 | 137 | 474 | 1680 | 315 | 485 | 1560 | 55 | 628 |
| apr | 7390 | 724 | 394 | 1037 | 108 | 484 | 1666 | 324 | 494 | 1539 | 51 | 570 |
| mai | 7024 | 669 | 412 | 815 | 97 | 464 | 1477 | 376 | 531 | 1556 | 56 | 571 |
| jun | 7406 | 764 | 450 | 957 | 58 | 444 | 1556 | 393 | 564 | 1580 | 47 | 593 |
| jul | 7190 | 685 | 395 | 1104 | 114 | 314 | 1498 | 374 | 582 | 1501 | 59 | 562 |
| aug | 6145 | 646 | 387 | 974 | 86 | 219 | 1364 | 350 | 408 | 1202 | 33 | 475 |
| sep | 7210 | 761 | 428 | 929 | 72 | 238 | 1642 | 386 | 560 | 1512 | 56 | 625 |
| oct | 7880 | 754 | 433 | 1089 | 126 | 405 | 1786 | 398 | 556 | 1539 | 57 | 737 |
| nov | 7368 | 721 | 416 | 931 | 94 | 492 | 1725 | 385 | 480 | 1394 | 61 | 669 |
| dec | 7309 | 708 | 399 | 981 | 169 | 620 | 1615 | 304 | 455 | 1362 | 48 | 646 |
| 0958 | Rohstoffe SITC 2+4 | | | | Raw materials SITC 2+4 | | | | Matières premières CTCI 2+4 | | | |
| | <i>Mio ECU</i> | | | | | | | | | | | |
| 1989 | 25247 | 2308 | 835 | 4369 | 563 | 1213 | 5585 | 642 | 1155 | 5682 | 946 | 1950 |
| 1990 | 23513 | 2122 | 858 | 4078 | 415 | 1473 | 4898 | 551 | 1048 | 5157 | 869 | 2045 |
| 1991 | 22432 | 1980 | 794 | 4230 | 358 | 1694 | 4369 | 481 | 1080 | 5030 | 695 | 1721 |
| 1992 | 21774 | 1967 | 717 | 4331 | 544 | 1162 | 4223 | 491 | 1000 | 5176 | 640 | 1524 |
| 1992 I | 5964 | 551 | 192 | 1156 | 70 | 304 | 1307 | 119 | 269 | 1424 | 174 | 399 |
| II | 5647 | 500 | 200 | 1079 | 121 | 300 | 1212 | 122 | 267 | 1277 | 163 | 406 |
| III | 4801 | 429 | 130 | 1025 | 158 | 232 | 796 | 123 | 216 | 1194 | 163 | 335 |
| IV | 5251 | 477 | 180 | 1071 | 195 | 326 | 896 | 127 | 249 | 1223 | 125 | 383 |
| 1991 oct | 2074 | 197 | 52 | 414 | 19 | 116 | 409 | 49 | 117 | 482 | 62 | 157 |
| nov | 1857 | 183 | 92 | 360 | 15 | 132 | 365 | 45 | 104 | 377 | 49 | 135 |
| dec | 1717 | 156 | 72 | 339 | 41 | 90 | 323 | 40 | 95 | 368 | 57 | 136 |
| 1992 jan | 1891 | 173 | 57 | 374 | 15 | 91 | 426 | 37 | 86 | 448 | 63 | 121 |
| feb | 1933 | 184 | 63 | 352 | 27 | 106 | 421 | 44 | 88 | 458 | 60 | 130 |
| mar | 2140 | 194 | 71 | 430 | 28 | 107 | 460 | 38 | 95 | 518 | 51 | 148 |
| apr | 2001 | 171 | 71 | 420 | 29 | 95 | 450 | 41 | 96 | 440 | 55 | 132 |
| mai | 1836 | 163 | 65 | 329 | 45 | 105 | 370 | 41 | 88 | 427 | 67 | 135 |
| jun | 1811 | 167 | 64 | 331 | 47 | 101 | 392 | 39 | 82 | 409 | 41 | 139 |
| jul | 1643 | 139 | 39 | 382 | 47 | 77 | 291 | 46 | 72 | 349 | 68 | 134 |
| aug | 1300 | 116 | 39 | 295 | 51 | 56 | 169 | 32 | 54 | 381 | 32 | 75 |
| sep | 1857 | 174 | 51 | 348 | 60 | 98 | 336 | 46 | 91 | 464 | 62 | 127 |
| oct | 1880 | 175 | 51 | 386 | 54 | 102 | 329 | 49 | 99 | 467 | 39 | 130 |
| nov | 1724 | 158 | 73 | 348 | 61 | 97 | 314 | 43 | 80 | 388 | 37 | 125 |
| dec | 1647 | 144 | 55 | 337 | 80 | 127 | 252 | 35 | 70 | 368 | 49 | 129 |

AUSFUHR INTRA-EG

EXPORTS INTRA-EC

EXPORTATIONS INTRA-CE

| | EUR | UEBL | DK | D | GR | E | F | IRL | I | NL | P | UK | |
|-------------|---|-------|-----|-------|-----|-----------------------------|-------|------|---|-------|-----|-------|--|
| 0959 | Brennstoffe SITC 3 | | | | | Fuels SITC 3 | | | Produits énergétiques CTCI 3 | | | | |
| | <i>Mio ECU</i> | | | | | | | | | | | | |
| 1989 | 21445 | 2006 | 272 | 1731 | 150 | 784 | 2223 | 83 | 884 | 8584 | 174 | 4554 | |
| 1990 | 23860 | 2083 | 326 | 1705 | 181 | 875 | 2402 | 104 | 1280 | 8806 | 240 | 5857 | |
| 1991 | 24820 | 2458 | 439 | 1556 | 152 | 1010 | 2793 | 109 | 1123 | 9205 | 202 | 5772 | |
| 1992 | 21954 | 2032 | 474 | 1607 | 96 | 821 | 2691 | 123 | 1058 | 7978 | 204 | 4871 | |
| 1992 I | 5708 | 487 | 124 | 396 | 13 | 198 | 572 | 33 | 244 | 2295 | 76 | 1268 | |
| II | 5145 | 490 | 106 | 408 | 31 | 186 | 644 | 31 | 287 | 1660 | 38 | 1263 | |
| III | 5197 | 489 | 150 | 404 | 35 | 189 | 690 | 27 | 317 | 1722 | 55 | 1119 | |
| IV | 5749 | 547 | 86 | 399 | 17 | 247 | 661 | 33 | 210 | 2299 | 30 | 1220 | |
| 1991 oct | 2087 | 182 | 60 | 129 | 14 | 106 | 225 | 12 | 95 | 790 | 29 | 444 | |
| nov | 2180 | 206 | 46 | 131 | 12 | 119 | 241 | 8 | 95 | 881 | 14 | 428 | |
| dec | 2303 | 183 | 37 | 107 | 20 | 106 | 187 | 8 | 148 | 871 | 21 | 616 | |
| 1992 jan | 2017 | 218 | 42 | 122 | 4 | 43 | 186 | 13 | 88 | 835 | 22 | 443 | |
| feb | 1885 | 130 | 41 | 142 | 2 | 96 | 175 | 11 | 93 | 775 | 30 | 390 | |
| mar | 1806 | 139 | 41 | 132 | 7 | 59 | 211 | 9 | 63 | 686 | 24 | 434 | |
| apr | 1797 | 157 | 46 | 136 | 0 | 66 | 207 | 9 | 61 | 614 | 15 | 486 | |
| mai | 1777 | 167 | 24 | 136 | 15 | 67 | 223 | 12 | 109 | 581 | 16 | 426 | |
| jun | 1571 | 166 | 36 | 136 | 16 | 53 | 215 | 10 | 117 | 465 | 7 | 351 | |
| jul | 1675 | 162 | 55 | 131 | 11 | 76 | 229 | 9 | 99 | 521 | 29 | 353 | |
| aug | 1755 | 159 | 29 | 131 | 12 | 55 | 219 | 9 | 124 | 565 | 15 | 437 | |
| sep | 1767 | 167 | 66 | 143 | 11 | 59 | 242 | 9 | 94 | 636 | 11 | 329 | |
| oct | 1883 | 158 | 37 | 138 | 4 | 74 | 225 | 13 | 97 | 756 | 12 | 369 | |
| nov | 1896 | 170 | 38 | 137 | 1 | 69 | 216 | 10 | 68 | 743 | 4 | 439 | |
| dec | 1971 | 218 | 11 | 124 | 12 | 105 | 220 | 9 | 45 | 800 | 14 | 413 | |
| 0960 | Chemische Erzeugnisse SITC 5 | | | | | Chemicals SITC 5 | | | Produits chimiques CTCI 5 | | | | |
| | <i>Mio ECU</i> | | | | | | | | | | | | |
| 1989 | 70052 | 9257 | 621 | 19097 | 109 | 1929 | 12832 | 1660 | 4834 | 11865 | 406 | 7441 | |
| 1990 | 73772 | 9829 | 646 | 19316 | 97 | 2115 | 13510 | 1897 | 4822 | 11516 | 460 | 9565 | |
| 1991 | 75706 | 10054 | 719 | 19551 | 108 | 2240 | 14197 | 2193 | 5128 | 10955 | 437 | 10126 | |
| 1992 | 79542 | 10305 | 868 | 19855 | 123 | 2352 | 14712 | 2668 | 5605 | 12348 | 409 | 10298 | |
| 1992 I | 20553 | 2753 | 206 | 5291 | 22 | 626 | 3908 | 689 | 1446 | 2855 | 112 | 2644 | |
| II | 20434 | 2668 | 227 | 5013 | 22 | 622 | 3817 | 721 | 1496 | 3012 | 102 | 2736 | |
| III | 19025 | 2407 | 227 | 4772 | 40 | 529 | 3602 | 627 | 1301 | 2988 | 95 | 2437 | |
| IV | 18849 | 2436 | 204 | 4780 | 39 | 575 | 3372 | 640 | 1361 | 2878 | 81 | 2481 | |
| 1991 oct | 6858 | 897 | 67 | 1764 | 7 | 200 | 1338 | 175 | 488 | 954 | 39 | 928 | |
| nov | 6271 | 826 | 61 | 1651 | 8 | 176 | 1189 | 189 | 390 | 893 | 34 | 854 | |
| dec | 5493 | 715 | 47 | 1387 | 8 | 160 | 972 | 162 | 460 | 721 | 36 | 825 | |
| 1992 jan | 6683 | 943 | 63 | 1729 | 7 | 177 | 1304 | 232 | 453 | 928 | 38 | 811 | |
| feb | 6659 | 866 | 69 | 1670 | 8 | 234 | 1254 | 233 | 489 | 930 | 37 | 869 | |
| mar | 7211 | 944 | 74 | 1892 | 8 | 215 | 1351 | 225 | 505 | 997 | 37 | 964 | |
| apr | 6983 | 903 | 67 | 1870 | 9 | 211 | 1324 | 219 | 486 | 938 | 40 | 918 | |
| mai | 6481 | 794 | 77 | 1531 | 6 | 206 | 1158 | 312 | 474 | 988 | 36 | 900 | |
| jun | 6969 | 971 | 83 | 1612 | 7 | 204 | 1335 | 190 | 536 | 1086 | 25 | 919 | |
| jul | 6887 | 828 | 79 | 1706 | 26 | 215 | 1256 | 205 | 528 | 1083 | 37 | 923 | |
| aug | 5184 | 688 | 71 | 1411 | 6 | 121 | 942 | 179 | 287 | 822 | 22 | 636 | |
| sep | 6955 | 891 | 78 | 1656 | 7 | 193 | 1404 | 243 | 486 | 1083 | 37 | 878 | |
| oct | 7018 | 930 | 74 | 1764 | 12 | 223 | 1303 | 234 | 504 | 1095 | 32 | 847 | |
| nov | 6220 | 759 | 66 | 1604 | 10 | 188 | 1134 | 216 | 443 | 950 | 23 | 825 | |
| dec | 5611 | 747 | 64 | 1411 | 17 | 164 | 936 | 190 | 414 | 832 | 26 | 809 | |

AUSFUHR INTRA-EG

EXPORTS INTRA-EC

EXPORTATIONS INTRA-CE

| | EUR | UEBL | DK | D | GR | E | F | IRL | I | NL | P | UK |
|-------------|---|-------|------|---|------|-------|-------|---|-------|-------|------|-------|
| 0961 | Bearbeitete Waren SITC 6 | | | Manufactured goods SITC 6 | | | | Articles manufacturés CTCI 6 | | | | |
| | <i>Mio ECU</i> | | | | | | | | | | | |
| 1989 | 120265 | 19623 | 1442 | 31948 | 1087 | 5040 | 18572 | 1194 | 16705 | 11700 | 1826 | 11128 |
| 1990 | 123499 | 19806 | 1568 | 31803 | 939 | 5598 | 19067 | 1262 | 17964 | 11221 | 2096 | 12174 |
| 1991 | 123898 | 19179 | 1690 | 31303 | 1035 | 5847 | 19401 | 1319 | 18169 | 10972 | 2239 | 12744 |
| 1992 | 123884 | 18242 | 1846 | 31108 | 1009 | 6043 | 19830 | 1371 | 18321 | 11470 | 2272 | 12373 |
| 1992 I | 32169 | 4897 | 453 | 8249 | 264 | 1581 | 5287 | 343 | 4703 | 2811 | 591 | 2990 |
| II | 32398 | 4779 | 460 | 7671 | 223 | 1632 | 5300 | 347 | 4982 | 2929 | 573 | 3502 |
| III | 28714 | 4211 | 453 | 7484 | 232 | 1409 | 4510 | 335 | 4071 | 2658 | 491 | 2860 |
| IV | 30159 | 4315 | 465 | 7703 | 290 | 1421 | 4719 | 346 | 4563 | 2780 | 537 | 3020 |
| 1991 oct | 11748 | 1823 | 160 | 2843 | 97 | 586 | 1883 | 126 | 1758 | 1032 | 223 | 1217 |
| nov | 10464 | 1563 | 151 | 2646 | 85 | 512 | 1642 | 128 | 1500 | 948 | 193 | 1095 |
| dec | 9069 | 1333 | 111 | 2304 | 110 | 439 | 1314 | 103 | 1487 | 678 | 160 | 1031 |
| 1992 jan | 10324 | 1623 | 145 | 2672 | 69 | 457 | 1756 | 110 | 1505 | 920 | 203 | 864 |
| feb | 10415 | 1558 | 146 | 2613 | 103 | 582 | 1664 | 116 | 1520 | 885 | 193 | 1035 |
| mar | 11431 | 1716 | 161 | 2964 | 92 | 542 | 1868 | 117 | 1678 | 1006 | 195 | 1092 |
| apr | 11006 | 1598 | 145 | 2805 | 62 | 585 | 1814 | 110 | 1621 | 917 | 219 | 1129 |
| mai | 10410 | 1520 | 148 | 2425 | 100 | 543 | 1633 | 124 | 1568 | 917 | 220 | 1214 |
| jun | 10982 | 1661 | 167 | 2442 | 60 | 504 | 1853 | 112 | 1794 | 1095 | 134 | 1160 |
| jul | 11017 | 1499 | 128 | 2845 | 96 | 556 | 1757 | 123 | 1715 | 956 | 213 | 1130 |
| aug | 7148 | 1034 | 151 | 2130 | 86 | 312 | 1018 | 91 | 821 | 705 | 101 | 701 |
| sep | 10548 | 1678 | 174 | 2510 | 49 | 541 | 1735 | 121 | 1536 | 997 | 177 | 1030 |
| oct | 11431 | 1696 | 177 | 2962 | 105 | 547 | 1800 | 126 | 1745 | 1072 | 210 | 990 |
| nov | 10123 | 1433 | 165 | 2533 | 83 | 466 | 1650 | 122 | 1497 | 938 | 178 | 1059 |
| dec | 8604 | 1186 | 123 | 2208 | 102 | 409 | 1268 | 98 | 1321 | 770 | 149 | 971 |
| 0962 | Maschinen und Fahrzeuge SITC 7 | | | Machinery and transport equipment SITC 7 | | | | Machines et matériel de transport CTCI 7 | | | | |
| | <i>Mio ECU</i> | | | | | | | | | | | |
| 1989 | 223477 | 17761 | 2985 | 80367 | 123 | 11078 | 39439 | 4659 | 26917 | 15165 | 1743 | 23240 |
| 1990 | 238577 | 19758 | 3321 | 80786 | 142 | 13380 | 42296 | 4440 | 28998 | 16751 | 2069 | 26638 |
| 1991 | 253250 | 20389 | 3626 | 83033 | 151 | 15901 | 47696 | 4201 | 29874 | 16259 | 2169 | 29951 |
| 1992 | 258952 | 20282 | 3966 | 86844 | 178 | 16794 | 49277 | 4239 | 28387 | 17449 | 2428 | 29109 |
| 1992 I | 67439 | 5387 | 943 | 22795 | 42 | 4301 | 13250 | 1071 | 7190 | 4407 | 666 | 7389 |
| II | 67438 | 5479 | 1067 | 21739 | 27 | 4441 | 13119 | 1097 | 7926 | 4231 | 544 | 7769 |
| III | 57256 | 4177 | 848 | 20205 | 57 | 3555 | 10280 | 939 | 6352 | 3996 | 525 | 6321 |
| IV | 66399 | 5171 | 1044 | 22105 | 53 | 4498 | 12630 | 1131 | 6918 | 4654 | 567 | 7630 |
| 1991 oct | 23754 | 1927 | 279 | 7594 | 13 | 1653 | 4681 | 348 | 2867 | 1475 | 188 | 2729 |
| nov | 22221 | 1600 | 332 | 7481 | 9 | 1484 | 4197 | 412 | 2337 | 1470 | 180 | 2720 |
| dec | 21799 | 1550 | 262 | 7221 | 11 | 1400 | 3795 | 371 | 2902 | 1360 | 171 | 2757 |
| 1992 jan | 20942 | 1747 | 283 | 7103 | 10 | 1228 | 4275 | 304 | 2180 | 1435 | 249 | 2129 |
| feb | 21997 | 1686 | 317 | 7267 | 16 | 1557 | 4351 | 385 | 2400 | 1327 | 219 | 2473 |
| mar | 24500 | 1954 | 343 | 8425 | 15 | 1516 | 4624 | 382 | 2610 | 1646 | 198 | 2787 |
| apr | 23149 | 1863 | 327 | 7960 | 6 | 1359 | 4477 | 332 | 2615 | 1458 | 225 | 2526 |
| mai | 21630 | 1734 | 313 | 7047 | 16 | 1521 | 3975 | 420 | 2517 | 1290 | 182 | 2617 |
| jun | 22659 | 1882 | 427 | 6733 | 5 | 1561 | 4667 | 345 | 2794 | 1483 | 137 | 2626 |
| jul | 21782 | 1456 | 270 | 7255 | 24 | 1411 | 3998 | 323 | 2762 | 1511 | 202 | 2570 |
| aug | 13997 | 989 | 262 | 5521 | 17 | 607 | 2248 | 277 | 1325 | 1052 | 169 | 1529 |
| sep | 21477 | 1732 | 316 | 7428 | 16 | 1536 | 4034 | 339 | 2266 | 1433 | 154 | 2223 |
| oct | 23416 | 1928 | 421 | 8157 | 19 | 1650 | 4216 | 338 | 2478 | 1573 | 228 | 2409 |
| nov | 21691 | 1680 | 317 | 7039 | 18 | 1518 | 4230 | 398 | 2192 | 1594 | 213 | 2492 |
| dec | 21292 | 1564 | 306 | 6909 | 16 | 1330 | 4184 | 394 | 2247 | 1487 | 125 | 2730 |

AUSFUHR INTRA-EG

EXPORTS INTRA-EC

EXPORTATIONS INTRA-CE

| | EUR | UEBL | DK | D | GR | E | F | IRL | I | NL | P | UK | |
|-------------|--|------|------|-------|---|------|-------|------|--|------|------|------|--|
| 0963 | Verschiedene bearbeitete Waren SITC 8 | | | | Other manufactured articles SITC 8 | | | | Articles manufacturés divers CTCl 8 | | | | |
| | <i>Mio ECU</i> | | | | | | | | | | | | |
| 1989 | 69890 | 5487 | 1700 | 17007 | 1042 | 2159 | 8087 | 2017 | 15977 | 6180 | 2599 | 7634 | |
| 1990 | 77681 | 6259 | 1955 | 17834 | 1095 | 2550 | 9319 | 2123 | 17565 | 7224 | 3106 | 8651 | |
| 1991 | 83118 | 6756 | 2302 | 18192 | 1184 | 2675 | 10370 | 2361 | 18589 | 7799 | 3464 | 9425 | |
| 1992 | 87090 | 7270 | 2544 | 18696 | 1349 | 2778 | 11024 | 2736 | 18356 | 9174 | 3666 | 9497 | |
| 1992 I | 22659 | 1870 | 640 | 4914 | 340 | 719 | 2987 | 660 | 4964 | 2218 | 1006 | 2341 | |
| II | 19925 | 1728 | 579 | 4121 | 299 | 662 | 2548 | 687 | 4063 | 2103 | 755 | 2379 | |
| III | 21921 | 1670 | 608 | 4937 | 292 | 674 | 2786 | 651 | 4833 | 2249 | 892 | 2331 | |
| IV | 22070 | 1930 | 676 | 4724 | 432 | 723 | 2709 | 737 | 4495 | 2332 | 866 | 2446 | |
| 1991 oct | 8005 | 696 | 205 | 1769 | 118 | 245 | 1054 | 221 | 1658 | 775 | 304 | 959 | |
| nov | 6887 | 557 | 208 | 1496 | 107 | 226 | 851 | 242 | 1393 | 705 | 260 | 842 | |
| dec | 6446 | 518 | 178 | 1341 | 101 | 195 | 773 | 202 | 1549 | 539 | 249 | 800 | |
| 1992 jan | 6949 | 587 | 196 | 1513 | 112 | 187 | 921 | 220 | 1574 | 680 | 352 | 605 | |
| feb | 7604 | 609 | 211 | 1590 | 114 | 278 | 988 | 217 | 1740 | 726 | 345 | 785 | |
| mar | 8107 | 674 | 233 | 1810 | 114 | 255 | 1078 | 222 | 1650 | 811 | 309 | 951 | |
| apr | 6879 | 600 | 189 | 1598 | 121 | 226 | 905 | 210 | 1287 | 668 | 289 | 786 | |
| mai | 6302 | 523 | 183 | 1285 | 87 | 218 | 749 | 256 | 1237 | 688 | 279 | 797 | |
| jun | 6744 | 605 | 207 | 1238 | 91 | 218 | 895 | 220 | 1540 | 747 | 187 | 795 | |
| jul | 8035 | 534 | 155 | 1716 | 133 | 277 | 1004 | 220 | 2031 | 724 | 417 | 825 | |
| aug | 5875 | 478 | 199 | 1528 | 83 | 150 | 697 | 185 | 1110 | 637 | 196 | 611 | |
| sep | 8011 | 658 | 254 | 1694 | 75 | 247 | 1085 | 246 | 1692 | 887 | 278 | 895 | |
| oct | 8248 | 747 | 239 | 1803 | 127 | 270 | 1027 | 243 | 1698 | 903 | 318 | 873 | |
| nov | 7049 | 592 | 230 | 1486 | 128 | 223 | 886 | 258 | 1377 | 776 | 284 | 810 | |
| dec | 6772 | 591 | 207 | 1434 | 176 | 230 | 796 | 236 | 1420 | 653 | 264 | 763 | |

VERBRAUCHERPREISE
CONSUMER PRICES
PRIX A LA CONSOMMATION

| | EUR | B | DK | D(*) | GR | E | F | IRL | I | L | NL | P | UK | USA | JAP | |
|-------------|--|-------|-------|-------|--|-------|-------|-------|-------|-------|-------|---|-------|-------|-------|--|
| 1001 | Gesamtindex | | | | General index | | | | | | | Indice général | | | | |
| | <i>EUR 12 = 100</i> | | | | | | | | | | | | | | | |
| 1985 | 100.0 | 3.4 | 1.6 | 23.0 | 1.7 | 8.9 | 19.3 | 0.7 | 18.1 | 0.1 | 4.6 | 1.7 | 17.0 | | | |
| | <i>1985 = 100</i> | | | | | | | | | | | | | | | |
| 1990 | 122.9 | 111.0 | 121.2 | 107.0 | 222.6 | 136.3 | 116.5 | 117.6 | 131.8 | 109.0 | 104.2 | 170.9 | 133.3 | 121.5 | 106.9 | |
| 1991 | 129.1 | 114.6 | 124.1 | 110.7 | 265.9 | 145.0 | 120.2 | 121.3 | 140.0 | 112.4 | 108.3 | 189.5 | 141.1 | 126.6 | 110.4 | |
| 1992 | 134.5 | 117.3 | 126.7 | 115.1 | 308.1 | 153.5 | 123.0 | 125.1 | 147.3 | 115.9 | 111.7 | 206.7 | 146.4 | 130.5 | 112.3 | |
| 1993 | 139.1 | 120.6 | 128.3 | 119.8 | 352.6 | 160.6 | 125.6 | 126.9 | 153.8 | 120.1 | 114.6 | 220.0 | 148.7 | 134.3 | 113.8 | |
| 1993 I | 137.3 | 119.6 | 127.3 | 118.6 | 337.3 | 158.0 | 124.8 | 126.4 | 151.4 | 118.9 | 113.2 | 215.4 | 146.6 | 133.1 | 112.8 | |
| II | 138.8 | 120.0 | 128.2 | 119.7 | 352.2 | 159.5 | 125.5 | 126.1 | 153.2 | 119.7 | 114.1 | 218.4 | 148.9 | 134.1 | 113.8 | |
| III | 139.6 | 121.2 | 128.5 | 120.2 | 352.2 | 161.5 | 125.8 | 127.3 | 154.6 | 120.5 | 115.3 | 221.4 | 149.4 | 134.6 | 114.4 | |
| IV | 140.6 | 121.5 | 129.2 | 120.9 | 368.5 | 163.4 | 126.4 | 127.7 | 156.2 | 121.4 | 115.8 | 224.7 | 149.9 | 135.5 | 114.0 | |
| 1993 jan | 136.7 | 119.3 | 127.0 | 118.1 | 332.5 | 157.8 | 124.3 | | 150.8 | 118.5 | 112.6 | 214.0 | 145.8 | 132.6 | 112.6 | |
| feb | 137.3 | 119.6 | 127.3 | 118.6 | 333.5 | 157.8 | 124.7 | | 151.4 | 118.9 | 113.2 | 215.7 | 146.7 | 133.1 | 112.7 | |
| mar | 137.9 | 119.8 | 127.6 | 119.0 | 345.9 | 158.4 | 125.3 | | 151.8 | 119.2 | 113.9 | 216.4 | 147.3 | 133.5 | 113.0 | |
| apr | 138.5 | 119.9 | 127.7 | 119.4 | 350.4 | 159.0 | 125.4 | | 152.5 | 119.5 | 114.3 | 217.5 | 148.6 | 133.9 | 113.8 | |
| mai | 138.9 | 120.1 | 128.5 | 119.8 | 351.2 | 159.5 | 125.7 | | 153.2 | 119.7 | 114.2 | 218.6 | 149.2 | 134.1 | 113.9 | |
| jun | 139.1 | 120.1 | 128.4 | 120.0 | 355.1 | 159.9 | 125.5 | | 153.9 | 119.8 | 113.8 | 219.1 | 149.0 | 134.3 | 113.8 | |
| jul | 139.2 | 120.9 | 128.2 | 120.2 | 348.3 | 160.5 | 125.7 | | 154.3 | 120.2 | 114.6 | 220.6 | 148.7 | 134.3 | 114.1 | |
| aug | 139.6 | 121.4 | 128.4 | 120.2 | 349.8 | 161.5 | 125.7 | | 154.6 | 120.6 | 115.3 | 221.5 | 149.4 | 134.6 | 114.4 | |
| sep | 140.0 | 121.2 | 128.8 | 120.3 | 358.5 | 162.4 | 126.1 | | 154.9 | 120.7 | 116.0 | 222.2 | 150.0 | 134.9 | 114.5 | |
| oct | 140.4 | 121.4 | 129.2 | 120.6 | 365.4 | 163.0 | 126.4 | | 155.8 | 121.1 | 116.0 | 223.4 | 149.9 | 135.5 | 114.4 | |
| nov | 140.6 | 121.5 | 129.4 | 120.9 | 368.3 | 163.3 | 126.5 | | 156.3 | 121.5 | 116.0 | 225.0 | 149.7 | 135.6 | 113.8 | |
| dec | 140.8 | 121.7 | 129.1 | 121.1 | 371.9 | 164.1 | 126.4 | | 156.4 | 121.6 | 115.5 | 225.6 | 150.0 | 135.6 | 113.9 | |
| 1994 jan | 141.3 | 122.2 | 129.1 | 122.2 | 369.3 | 165.6 | 126.6 | | 157.4 | 121.6 | 115.9 | 227.4 | 149.4 | 136.0 | 114.0 | |
| feb | 141.8 | 122.6 | 129.6 | 122.6 | 370.1 | 165.7 | 126.9 | | 158.0 | 122.0 | 116.5 | 228.8 | 150.2 | 136.4 | 114.0 | |
| 1002 | Nahrungsmittel ohne Getränke und Gaststättenverzehr | | | | Food excluding drinks and meals out | | | | | | | Produits alimentaires sans repas et boissons à l'extérieur | | | | |
| | <i>EUR 12 = 100</i> | | | | | | | | | | | | | | | |
| 1985 | 100.0 | 3.3 | 1.5 | 15.7 | 3.6 | 13.4 | 17.9 | 0.9 | 22.6 | 0.1 | 3.8 | 3.4 | 13.7 | | | |
| | <i>1985 = 100</i> | | | | | | | | | | | | | | | |
| 1990 | 123.5 | 107.7 | 111.4 | 104.9 | 216.1 | 136.8 | 116.1 | 116.8 | 127.1 | 108.8 | 100.3 | 158.6 | 125.7 | 126.9 | | |
| 1991 | 130.6 | 109.4 | 112.1 | 108.2 | 259.3 | 141.2 | 119.4 | 117.6 | 140.2 | 112.1 | 103.3 | 176.4 | 132.1 | 130.8 | | |
| 1992 | 134.7 | 108.9 | 114.0 | 110.8 | 295.8 | 145.5 | 119.7 | 119.0 | 148.2 | 112.5 | 105.5 | 183.9 | 135.0 | 131.3 | | |
| 1993 | 136.1 | 108.2 | 113.7 | 111.5 | 333.3 | 145.7 | 119.4 | 118.8 | 150.2 | 111.7 | 104.7 | 185.5 | 137.3 | 134.5 | | |
| 1993 I | 135.4 | 108.4 | 113.3 | 111.2 | 323.3 | 144.7 | 119.8 | 116.4 | 148.5 | 111.8 | 104.7 | 184.2 | 137.0 | 133.6 | | |
| II | 136.1 | 108.2 | 113.7 | 112.6 | 332.6 | 143.5 | 120.2 | 118.1 | 149.7 | 111.6 | 104.1 | 183.5 | 137.9 | 134.6 | | |
| III | 136.0 | 108.1 | 113.7 | 111.2 | 329.3 | 145.4 | 118.5 | 120.6 | 150.8 | 111.7 | 104.7 | 185.6 | 138.1 | 134.0 | | |
| IV | 136.9 | 108.2 | 114.2 | 110.9 | 348.0 | 149.3 | 119.2 | 120.2 | 151.9 | 111.8 | 105.4 | 188.8 | 136.3 | 135.7 | | |
| 1993 jan | 135.3 | 109.2 | 113.7 | 110.7 | 322.9 | 146.3 | 119.9 | | 148.4 | 111.9 | 104.7 | 184.6 | 135.6 | 133.5 | | |
| feb | 135.2 | 108.4 | 113.0 | 111.4 | 322.1 | 144.1 | 119.2 | | 148.4 | 111.9 | 104.6 | 184.2 | 137.1 | 133.5 | | |
| mar | 135.6 | 107.5 | 113.0 | 111.5 | 324.8 | 143.7 | 120.4 | | 148.5 | 111.6 | 104.9 | 183.9 | 138.2 | 133.8 | | |
| apr | 136.1 | 110.5 | 113.7 | 112.3 | 332.4 | 143.7 | 120.3 | | 149.2 | 111.6 | 104.3 | 184.1 | 137.7 | 134.9 | | |
| mai | 136.2 | 107.4 | 114.4 | 113.0 | 331.9 | 143.7 | 120.6 | | 149.6 | 111.7 | 104.2 | 183.9 | 137.7 | 135.0 | | |
| jun | 136.0 | 106.7 | 113.0 | 112.6 | 333.6 | 143.0 | 119.6 | | 150.3 | 111.4 | 103.7 | 182.5 | 138.3 | 133.7 | | |
| jul | 135.9 | 108.2 | 113.0 | 111.9 | 324.2 | 143.8 | 119.3 | | 150.4 | 111.6 | 104.0 | 185.2 | 138.2 | 133.5 | | |
| aug | 135.9 | 108.2 | 113.7 | 111.1 | 329.1 | 145.0 | 117.9 | | 151.0 | 111.8 | 104.8 | 185.4 | 138.4 | 134.1 | | |
| sep | 136.3 | 107.9 | 114.4 | 110.6 | 334.6 | 147.5 | 118.5 | | 151.0 | 111.7 | 105.4 | 186.3 | 137.8 | 134.4 | | |
| oct | 136.5 | 107.6 | 114.4 | 110.5 | 341.4 | 148.3 | 118.9 | | 151.6 | 111.6 | 105.5 | 187.3 | 136.8 | 135.1 | | |
| nov | 136.8 | 107.9 | 114.4 | 110.9 | 347.6 | 148.6 | 119.5 | | 151.8 | 111.8 | 105.3 | 189.0 | 135.9 | 135.5 | | |
| dec | 137.4 | 109.0 | 113.7 | 111.3 | 355.0 | 151.1 | 119.2 | | 152.2 | 112.0 | 105.3 | 190.1 | 136.2 | 136.6 | | |
| 1994 jan | | 109.1 | 114.4 | 111.6 | 358.0 | 152.3 | 123.2 | | | 112.3 | 105.6 | 191.4 | 136.8 | 138.0 | | |
| feb | | 109.0 | | 112.4 | 358.4 | 151.2 | 123.8 | | | 112.4 | | 191.5 | | | | |

VERBRAUCHERPREISE
CONSUMER PRICES
PRIX A LA CONSOMMATION

| | EUR | B | DK | D(*) | GR | E | F | IRL | I | L | NL | P | UK | USA | |
|-------------|----------------------------------|-------|-------|-------|-------|----------------------------------|-------|-------|-------|-------|--------------------------------|-------|-------|-------|--|
| 1003 | Getränke (zu hause) | | | | | Drinks (home consumption) | | | | | Boissons (à domicile) | | | | |
| | Tabak | | | | | tobacco | | | | | tabac | | | | |
| | <i>EUR 12 = 100</i> | | | | | | | | | | | | | | |
| | <i>1985 = 100</i> | | | | | | | | | | | | | | |
| 1985 | 100.0 | 2.8 | 2.8 | 22.0 | 2.8 | 6.0 | 16.1 | 2.9 | 14.8 | 0.3 | 4.5 | 1.9 | 22.9 | | |
| 1990 | 127.9 | 119.5 | 116.4 | 108.9 | 271.6 | 151.7 | 120.2 | 119.2 | 139.8 | 107.9 | 105.5 | 211.5 | 127.4 | 132.9 | |
| 1991 | 138.0 | 123.9 | 118.8 | 110.9 | 327.3 | 159.9 | 124.5 | 123.2 | 151.6 | 121.6 | 109.1 | 227.6 | 143.9 | 145.2 | |
| 1992 | 148.5 | 130.4 | 120.7 | 116.6 | 404.1 | 175.1 | 131.6 | 130.5 | 161.3 | 126.4 | 117.1 | 242.6 | 156.3 | 152.5 | |
| 1993 | 157.2 | 134.4 | 117.9 | 121.0 | 478.1 | 190.4 | 140.5 | 133.5 | 167.8 | 130.7 | 124.9 | 265.2 | 165.7 | 156.3 | |
| 1993 I | 154.3 | 133.4 | 117.5 | 120.6 | 460.3 | 189.9 | 137.7 | 130.0 | 165.5 | 130.6 | 123.2 | 257.9 | 161.0 | 158.3 | |
| II | 157.3 | 134.9 | 118.0 | 121.0 | 475.3 | 190.7 | 139.9 | 134.0 | 167.3 | 130.9 | 125.5 | 264.8 | 166.3 | 159.1 | |
| III | 158.3 | 134.8 | 118.0 | 121.2 | 484.6 | 190.7 | 142.3 | 134.5 | 168.6 | 130.8 | 125.7 | 266.1 | 167.3 | 155.5 | |
| IV | 158.8 | 134.5 | 118.0 | 121.4 | 492.1 | 190.4 | 142.3 | 135.7 | 169.7 | 130.4 | 125.4 | 272.2 | 168.1 | 152.1 | |
| 1993 jan | 153.3 | 131.6 | 117.3 | 120.4 | 444.8 | 188.9 | 135.7 | | 164.8 | 129.8 | 121.8 | 254.8 | 160.5 | 157.7 | |
| feb | 154.6 | 132.1 | 117.3 | 120.6 | 467.2 | 190.2 | 138.8 | | 165.5 | 131.1 | 123.3 | 256.2 | 161.2 | 158.5 | |
| mar | 154.9 | 136.4 | 118.0 | 120.7 | 468.9 | 190.6 | 138.7 | | 166.1 | 130.9 | 124.4 | 262.6 | 161.2 | 158.8 | |
| apr | 156.8 | 134.8 | 118.0 | 120.9 | 473.9 | 190.8 | 138.7 | | 166.6 | 130.8 | 125.2 | 263.8 | 165.7 | 159.1 | |
| mai | 157.3 | 134.9 | 118.0 | 121.0 | 475.0 | 190.7 | 139.4 | | 167.3 | 130.9 | 125.8 | 265.3 | 166.6 | 159.4 | |
| jun | 157.7 | 135.1 | 118.0 | 121.0 | 477.0 | 190.7 | 141.7 | | 167.9 | 130.8 | 125.6 | 265.2 | 166.5 | 158.8 | |
| jul | 157.9 | 134.9 | 118.0 | 121.1 | 480.9 | 190.6 | 142.2 | | 168.5 | 130.8 | 125.7 | 265.4 | 166.4 | 158.6 | |
| aug | 158.3 | 134.7 | 118.0 | 121.2 | 485.9 | 190.8 | 142.3 | | 168.5 | 131.2 | 125.8 | 265.5 | 167.4 | 156.0 | |
| sep | 158.7 | 134.7 | 118.0 | 121.4 | 486.9 | 190.8 | 142.4 | | 168.9 | 130.6 | 125.7 | 267.3 | 168.2 | 151.9 | |
| oct | 158.9 | 134.5 | 118.0 | 121.4 | 487.6 | 190.6 | 142.3 | | 169.3 | 130.4 | 125.5 | 269.2 | 168.4 | 152.0 | |
| nov | 158.6 | 134.5 | 118.0 | 121.4 | 491.9 | 190.4 | 142.3 | | 169.7 | 130.4 | 125.4 | 272.8 | 167.4 | 152.1 | |
| dec | 159.0 | 134.5 | 118.0 | 121.5 | 496.9 | 190.1 | 142.2 | | 170.0 | 130.3 | 125.2 | 274.7 | 168.4 | 152.4 | |
| 1994 jan | | 135.2 | 118.0 | 121.6 | 503.1 | 202.6 | 147.1 | | | 130.4 | 125.3 | 279.1 | 172.1 | 153.6 | |
| feb | | 136.2 | | 122.4 | 561.3 | 203.5 | 149.2 | | | 130.5 | | 281.7 | | | |
| 1004 | Bekleidung, Schuhe | | | | | Clothing, footwear | | | | | Habillement, chaussures | | | | |
| | einschliesslich Reparatur | | | | | including repairs | | | | | y compris réparations | | | | |
| | <i>EUR 12 = 100</i> | | | | | | | | | | | | | | |
| | <i>1985 = 100</i> | | | | | | | | | | | | | | |
| 1985 | 100.0 | 3.1 | 1.3 | 21.9 | 2.1 | 9.0 | 16.8 | 0.6 | 22.7 | 0.1 | 4.0 | 2.1 | 16.1 | | |
| 1990 | 125.8 | 124.2 | 126.5 | 107.5 | 242.1 | 143.0 | 122.5 | 109.9 | 137.2 | 116.7 | 94.1 | 191.6 | 119.1 | 118.0 | |
| 1991 | 131.0 | 129.2 | 129.6 | 110.1 | 282.0 | 150.7 | 126.4 | 111.6 | 144.6 | 120.7 | 92.4 | 215.8 | 122.7 | 122.4 | |
| 1992 | 135.7 | 132.8 | 131.8 | 113.3 | 321.4 | 158.4 | 128.2 | 113.9 | 152.2 | 124.8 | 93.4 | 241.8 | 123.0 | 125.4 | |
| 1993 | 141.4 | 135.8 | 132.8 | 116.4 | 355.4 | 182.3 | 130.2 | 114.4 | 158.0 | 129.5 | 94.7 | 258.6 | 123.5 | 127.1 | |
| 1993 I | 139.0 | 134.8 | 131.3 | 115.5 | 325.0 | 179.8 | 129.0 | 112.3 | 156.0 | 128.0 | 90.4 | 254.5 | 120.4 | 126.6 | |
| II | 141.7 | 135.5 | 134.5 | 116.3 | 359.6 | 182.2 | 131.3 | 114.5 | 157.5 | 129.3 | 97.2 | 257.0 | 124.2 | 128.0 | |
| III | 141.0 | 135.8 | 130.3 | 116.7 | 347.0 | 182.6 | 129.8 | 114.9 | 158.2 | 129.7 | 92.2 | 258.5 | 122.3 | 125.5 | |
| IV | 143.9 | 137.0 | 135.2 | 117.3 | 390.0 | 184.6 | 131.7 | 116.1 | 160.2 | 131.1 | 99.0 | 264.6 | 127.0 | 128.4 | |
| 1993 jan | 137.8 | 134.7 | 127.3 | 115.1 | 318.6 | 179.7 | 126.8 | | 155.7 | 127.8 | 85.7 | 253.8 | 118.9 | 123.4 | |
| feb | 138.8 | 134.7 | 132.5 | 115.4 | 301.8 | 179.9 | 128.7 | | 156.0 | 128.0 | 90.0 | 254.5 | 121.2 | 126.9 | |
| mar | 140.4 | 134.9 | 134.0 | 115.9 | 354.6 | 179.9 | 131.5 | | 156.3 | 128.3 | 95.5 | 255.1 | 121.2 | 129.6 | |
| apr | 141.8 | 135.3 | 134.7 | 116.0 | 354.8 | 181.6 | 131.6 | | 157.1 | 128.9 | 98.7 | 256.5 | 125.2 | 130.2 | |
| mai | 142.1 | 135.6 | 134.7 | 116.4 | 356.4 | 182.3 | 131.5 | | 157.5 | 129.4 | 98.3 | 257.0 | 125.6 | 128.4 | |
| jun | 141.3 | 135.7 | 134.0 | 116.4 | 367.7 | 182.5 | 130.9 | | 157.8 | 129.6 | 94.7 | 257.6 | 121.7 | 125.5 | |
| jul | 139.6 | 135.7 | 127.3 | 116.5 | 345.9 | 182.5 | 128.1 | | 158.1 | 129.6 | 86.7 | 258.0 | 118.5 | 123.1 | |
| aug | 140.6 | 135.7 | 129.5 | 116.6 | 325.6 | 182.5 | 129.5 | | 158.1 | 129.7 | 92.1 | 258.0 | 121.9 | 125.5 | |
| sep | 142.9 | 136.1 | 134.0 | 116.9 | 369.5 | 182.9 | 131.7 | | 158.6 | 129.8 | 97.9 | 259.4 | 126.5 | 128.0 | |
| oct | 143.9 | 136.8 | 135.5 | 117.1 | 389.0 | 183.9 | 132.0 | | 159.8 | 130.9 | 101.8 | 261.7 | 127.0 | 129.5 | |
| nov | 144.1 | 137.1 | 135.5 | 117.4 | 390.5 | 184.8 | 131.7 | | 160.2 | 131.2 | 100.1 | 265.1 | 127.1 | 129.6 | |
| dec | 143.8 | 137.1 | 134.7 | 117.4 | 390.5 | 185.0 | 131.3 | | 160.5 | 131.3 | 95.2 | 267.0 | 126.8 | 126.1 | |
| 1994 jan | | 137.1 | 128.0 | 117.5 | 358.6 | 185.0 | 127.4 | | | 131.3 | 86.8 | 267.4 | 120.3 | 124.0 | |
| feb | | 137.2 | | 117.6 | 341.8 | 185.1 | 129.2 | | | 131.4 | | 267.9 | | | |

VERBRAUCHERPREISE
CONSUMER PRICES
PRIX A LA CONSOMMATION

| | EUR | B | DK | D(*) | GR | E | F | IRL | I | L | NL | P | UK | USA |
|-------------|--|-------|-------|-------|-------------------------------------|-------|-------|-------|---------------------------------------|-------|-------|-------|-------|-------|
| 1005 | Miete, Heizung, Beleuchtung | | | | Rent, Fuel, Power | | | | Logement, chauffage, éclairage | | | | | |
| | <i>EUR 12 = 100</i> | | | | | | | | | | | | | |
| | <i>1985 = 100</i> | | | | | | | | | | | | | |
| 1985 | 100.0 | 3.5 | 2.3 | 23.5 | 1.1 | 8.3 | 19.6 | 0.4 | 15.8 | 0.1 | 4.9 | 0.5 | 19.8 | |
| 1990 | 125.9 | 100.4 | 128.4 | 104.7 | 215.0 | 134.6 | 119.1 | 107.7 | 127.5 | 94.2 | 103.5 | 168.5 | 163.3 | 119.2 |
| 1991 | 132.0 | 103.6 | 133.3 | 109.2 | 271.7 | 144.3 | 125.3 | 111.7 | 138.8 | 97.9 | 108.8 | 197.3 | 163.4 | 124.0 |
| 1992 | 137.1 | 106.6 | 136.3 | 113.9 | 318.8 | 153.5 | 132.4 | 113.6 | 145.2 | 100.0 | 113.0 | 215.9 | 163.3 | 127.6 |
| 1993 | 144.0 | 111.6 | 139.6 | 119.5 | 369.2 | 172.6 | 138.6 | 114.7 | 152.1 | 107.0 | 116.6 | 231.9 | 156.0 | 131.0 |
| 1993 I | 140.6 | 109.8 | 137.7 | 117.8 | 355.1 | 169.4 | 136.6 | 114.2 | 148.7 | 105.2 | 114.2 | 225.9 | 156.8 | 129.6 |
| II | 142.8 | 110.9 | 139.1 | 119.0 | 365.9 | 172.2 | 138.3 | 114.5 | 151.8 | 106.5 | 114.3 | 231.3 | 155.2 | 130.6 |
| III | 145.1 | 112.2 | 140.4 | 120.0 | 372.6 | 173.5 | 139.1 | 114.7 | 153.0 | 107.4 | 118.9 | 235.2 | 155.6 | 131.9 |
| IV | 147.5 | 113.3 | 141.1 | 121.1 | 383.2 | 175.3 | 140.3 | 115.3 | 155.1 | 109.1 | 118.9 | 235.3 | 156.3 | 131.9 |
| 1993 jan | 139.8 | 109.4 | 137.7 | 117.3 | 349.1 | 168.3 | 135.9 | | 148.3 | 105.2 | 114.2 | 224.8 | 156.6 | 129.2 |
| feb | 140.6 | 109.8 | 137.7 | 117.7 | 355.8 | 169.5 | 136.5 | | 148.7 | 104.9 | 114.2 | 226.3 | 156.9 | 129.6 |
| mar | 141.4 | 110.3 | 137.7 | 118.4 | 360.5 | 170.4 | 137.3 | | 149.0 | 105.5 | 114.3 | 226.6 | 156.9 | 130.1 |
| apr | 142.1 | 110.8 | 137.7 | 118.7 | 363.7 | 171.6 | 138.0 | | 151.1 | 106.4 | 114.3 | 229.1 | 155.3 | 130.3 |
| mai | 142.8 | 110.9 | 139.8 | 119.0 | 366.7 | 172.2 | 138.3 | | 151.3 | 106.4 | 114.3 | 231.4 | 155.2 | 130.3 |
| jun | 143.6 | 110.9 | 139.8 | 119.3 | 367.5 | 172.8 | 138.7 | | 152.9 | 106.8 | 114.3 | 233.4 | 155.2 | 131.3 |
| jul | 144.5 | 111.3 | 140.4 | 119.6 | 369.8 | 173.0 | 138.8 | | 153.6 | 107.2 | 118.9 | 235.1 | 155.3 | 131.6 |
| aug | 145.1 | 112.5 | 140.4 | 120.0 | 372.4 | 173.7 | 139.2 | | 152.7 | 107.3 | 118.9 | 235.3 | 155.6 | 132.0 |
| sep | 145.7 | 112.7 | 140.4 | 120.4 | 375.5 | 174.0 | 139.4 | | 152.7 | 107.7 | 118.8 | 235.3 | 156.0 | 132.0 |
| oct | 146.8 | 113.3 | 140.4 | 120.9 | 380.9 | 174.5 | 140.0 | | 154.8 | 108.4 | 118.9 | 235.3 | 156.2 | 131.9 |
| nov | 147.5 | 113.5 | 141.8 | 121.1 | 384.5 | 175.6 | 140.2 | | 155.2 | 109.3 | 118.9 | 235.3 | 156.3 | 131.7 |
| dec | 148.1 | 113.2 | 141.1 | 121.4 | 384.2 | 175.9 | 140.6 | | 155.3 | 109.5 | 118.9 | 235.3 | 156.4 | 132.0 |
| 1994 jan | | 114.0 | 141.8 | 121.9 | 385.9 | 178.2 | 141.3 | | | 108.2 | 119.7 | 238.9 | 155.0 | 132.6 |
| feb | | 114.1 | | 122.3 | 389.9 | 178.7 | 141.9 | | | 108.5 | | 239.3 | | |
| 1006 | Waren und Dienstleistungen für den Haushalt | | | | Household goods and services | | | | Biens et services de ménage | | | | | |
| | <i>EUR 12 = 100</i> | | | | | | | | | | | | | |
| | <i>1985 = 100</i> | | | | | | | | | | | | | |
| 1985 | 100.0 | 4.1 | 1.4 | 22.6 | 2.0 | 8.4 | 19.6 | 0.6 | 19.6 | 0.1 | 4.2 | 1.9 | 15.2 | |
| 1990 | 122.7 | 112.9 | 117.3 | 107.3 | 215.4 | 130.8 | 117.1 | 112.8 | 131.0 | 113.4 | 106.5 | 177.6 | 118.1 | 109.2 |
| 1991 | 128.5 | 115.8 | 120.0 | 110.5 | 252.5 | 137.5 | 120.7 | 116.7 | 138.5 | 117.7 | 109.0 | 200.6 | 126.0 | 111.8 |
| 1992 | 133.7 | 119.3 | 123.1 | 114.4 | 283.6 | 145.0 | 123.7 | 120.0 | 145.0 | 123.5 | 111.8 | 231.3 | 130.4 | 113.7 |
| 1993 | 137.7 | 121.7 | 123.9 | 118.0 | 308.6 | 152.4 | 125.5 | 119.9 | 151.6 | 126.7 | 113.2 | 251.3 | 132.3 | 115.0 |
| 1993 I | 136.1 | 121.0 | 123.7 | 116.8 | 294.3 | 150.7 | 124.8 | 118.7 | 149.1 | 125.7 | 112.8 | 243.8 | 130.6 | 114.2 |
| II | 137.7 | 121.8 | 123.9 | 117.9 | 311.5 | 152.2 | 125.6 | 119.1 | 151.1 | 126.6 | 113.1 | 252.4 | 132.8 | 114.8 |
| III | 138.1 | 122.0 | 123.9 | 118.4 | 303.5 | 152.9 | 125.8 | 120.4 | 152.4 | 126.8 | 113.3 | 253.8 | 132.2 | 114.9 |
| IV | 139.0 | 122.2 | 123.9 | 119.0 | 325.2 | 153.8 | 125.7 | 121.6 | 153.7 | 127.7 | 113.5 | 255.0 | 133.5 | 115.9 |
| 1993 jan | 135.5 | 120.8 | 123.2 | 116.3 | 289.0 | 150.1 | 124.5 | | 147.9 | 124.9 | 112.7 | 242.4 | 130.0 | 113.9 |
| feb | 136.2 | 121.1 | 123.9 | 116.9 | 286.0 | 150.7 | 124.6 | | 149.6 | 126.0 | 112.9 | 244.1 | 130.9 | 114.3 |
| mar | 136.7 | 121.2 | 123.9 | 117.2 | 307.8 | 151.4 | 125.3 | | 149.7 | 126.2 | 112.9 | 245.0 | 130.9 | 114.4 |
| apr | 137.3 | 121.5 | 123.9 | 117.5 | 309.1 | 151.8 | 125.5 | | 150.0 | 126.4 | 113.1 | 251.5 | 132.9 | 114.9 |
| mai | 137.9 | 121.8 | 123.9 | 118.0 | 311.1 | 152.1 | 125.6 | | 151.6 | 126.6 | 113.1 | 252.6 | 133.1 | 114.8 |
| jun | 137.9 | 122.0 | 123.9 | 118.1 | 314.2 | 152.6 | 125.6 | | 151.7 | 126.7 | 113.1 | 253.2 | 132.4 | 114.8 |
| jul | 137.7 | 122.0 | 123.9 | 118.3 | 297.8 | 152.7 | 125.7 | | 152.0 | 126.7 | 113.1 | 253.4 | 131.0 | 114.5 |
| aug | 138.0 | 122.0 | 123.9 | 118.5 | 294.3 | 152.9 | 125.7 | | 152.5 | 126.8 | 113.3 | 253.6 | 132.4 | 114.9 |
| sep | 138.5 | 121.9 | 123.9 | 118.5 | 318.6 | 153.0 | 125.9 | | 152.6 | 127.0 | 113.4 | 254.4 | 133.1 | 115.3 |
| oct | 138.7 | 122.0 | 123.9 | 118.8 | 322.8 | 153.6 | 126.0 | | 152.9 | 127.5 | 113.5 | 254.8 | 132.9 | 115.7 |
| nov | 139.0 | 122.2 | 123.9 | 119.0 | 325.3 | 153.9 | 125.6 | | 154.1 | 127.6 | 113.5 | 255.6 | 133.5 | 116.0 |
| dec | 139.2 | 122.4 | 123.9 | 119.1 | 327.5 | 154.0 | 125.6 | | 154.2 | 127.9 | 113.4 | 254.6 | 134.1 | 116.0 |
| 1994 jan | | 122.6 | 123.9 | 119.4 | 318.9 | 154.5 | 125.7 | | | 127.9 | 113.8 | 257.1 | 130.8 | 116.2 |
| feb | | 122.9 | | 119.7 | 317.6 | 154.8 | 125.7 | | | 128.1 | | 259.5 | | |

VERBRAUCHERPREISE
CONSUMER PRICES
PRIX A LA CONSOMMATION

| | EUR | B | DK | D(*) | GR | E | F | IRL | I | L | NL | P | UK | USA |
|-------------|---|-------|-------|-------|------------------------------------|-------|-------|-------|-------|---|-------|-------|-------|-------|
| 1007 | Verkehr, Nachrichtenübermittlung | | | | Transport, communications | | | | | Transports, communications | | | | |
| | <i>EUR 12 = 100</i> | | | | | | | | | | | | | |
| | <i>1985 = 100</i> | | | | | | | | | | | | | |
| 1985 | 100.0 | 2.8 | 1.9 | 21.1 | 1.8 | 9.0 | 21.5 | 0.6 | 15.8 | 0.1 | 3.4 | 1.8 | 19.9 | |
| 1990 | 117.3 | 108.1 | 121.8 | 106.1 | 235.4 | 131.1 | 112.9 | 109.5 | 123.8 | 102.6 | 106.9 | 168.5 | 122.8 | 113.3 |
| 1991 | 123.4 | 109.9 | 124.7 | 112.1 | 281.2 | 142.2 | 116.4 | 110.9 | 130.9 | 103.9 | 110.8 | 190.7 | 132.6 | 116.4 |
| 1992 | 129.4 | 112.0 | 127.5 | 117.1 | 330.0 | 153.0 | 119.1 | 110.5 | 137.3 | 109.1 | 114.9 | 202.5 | 141.0 | 118.9 |
| 1993 | 135.5 | 116.3 | 129.9 | 121.7 | 398.5 | 156.7 | 123.0 | 113.3 | 145.3 | 114.7 | 117.5 | 225.1 | 146.6 | 122.5 |
| 1993 I | 132.6 | 114.4 | 128.8 | 120.5 | 390.1 | 152.5 | 121.2 | 111.2 | 143.3 | 112.0 | 116.3 | 221.7 | 141.7 | 121.3 |
| II | 135.2 | 115.7 | 129.0 | 121.7 | 390.9 | 154.3 | 122.1 | 113.5 | 146.5 | 113.7 | 117.7 | 215.1 | 147.5 | 122.2 |
| III | 136.7 | 117.3 | 130.7 | 122.2 | 406.0 | 159.6 | 124.2 | 114.5 | 144.6 | 116.2 | 118.3 | 227.3 | 149.0 | 122.4 |
| IV | 137.4 | 117.8 | 130.9 | 122.4 | 407.3 | 160.3 | 124.4 | 114.2 | 146.8 | 116.8 | 117.8 | 236.3 | 148.1 | 124.3 |
| 1993 jan | 131.7 | 113.8 | 128.8 | 120.1 | 384.3 | 151.4 | 120.7 | | 141.5 | 110.8 | 115.9 | 217.9 | 140.9 | 121.3 |
| feb | 132.8 | 114.5 | 128.8 | 120.5 | 387.6 | 152.6 | 121.4 | | 143.9 | 111.9 | 116.4 | 222.3 | 142.1 | 121.4 |
| mar | 133.2 | 115.0 | 128.8 | 120.9 | 398.3 | 153.5 | 121.5 | | 144.5 | 113.4 | 116.6 | 225.0 | 142.1 | 121.2 |
| apr | 134.7 | 115.4 | 128.1 | 121.5 | 402.4 | 154.6 | 121.9 | | 144.8 | 113.6 | 117.6 | 226.8 | 146.6 | 121.6 |
| mai | 135.1 | 115.6 | 129.5 | 121.5 | 403.1 | 155.2 | 122.2 | | 146.6 | 113.7 | 117.8 | 208.2 | 147.4 | 122.4 |
| jun | 135.6 | 116.0 | 129.5 | 122.1 | 367.0 | 153.2 | 122.3 | | 148.2 | 113.7 | 117.8 | 210.4 | 148.4 | 122.5 |
| jul | 136.2 | 116.4 | 130.2 | 122.3 | 407.9 | 157.8 | 123.9 | | 144.4 | 115.1 | 118.4 | 211.9 | 148.7 | 122.5 |
| aug | 136.9 | 117.7 | 130.9 | 122.2 | 408.2 | 160.5 | 124.1 | | 144.6 | 116.7 | 118.3 | 234.3 | 148.9 | 122.4 |
| sep | 137.1 | 117.7 | 130.9 | 122.2 | 401.9 | 160.5 | 124.5 | | 144.8 | 116.9 | 118.3 | 235.6 | 149.3 | 122.3 |
| oct | 137.4 | 117.7 | 130.9 | 122.4 | 406.6 | 160.5 | 124.4 | | 146.7 | 116.8 | 117.9 | 235.9 | 148.8 | 123.9 |
| nov | 137.3 | 117.9 | 130.9 | 122.6 | 407.3 | 160.5 | 124.5 | | 147.0 | 116.9 | 118.0 | 236.5 | 147.2 | 124.6 |
| dec | 137.4 | 117.9 | 130.9 | 122.2 | 407.9 | 160.0 | 124.5 | | 146.8 | 116.7 | 117.5 | 236.6 | 148.4 | 124.4 |
| 1994 jan | | 118.7 | 131.6 | 124.8 | 382.9 | 162.6 | 125.0 | | | 116.2 | 120.0 | 238.7 | 148.8 | 123.7 |
| feb | | 119.3 | | 125.1 | 383.4 | 163.2 | 124.9 | | | 116.2 | | 241.6 | | |
| 1008 | Erholung, Unterhaltung, Bildung | | | | Recreation, education, etc. | | | | | Loisirs, spectacles, enseignement, culture | | | | |
| | <i>EUR 12 = 100</i> | | | | | | | | | | | | | |
| | <i>1985 = 100</i> | | | | | | | | | | | | | |
| 1985 | 100.0 | 2.4 | 1.9 | 23.4 | 1.4 | 7.9 | 16.3 | 0.8 | 18.8 | 0.0 | 5.3 | 1.3 | 20.3 | |
| 1990 | 120.8 | 113.2 | 121.3 | 106.1 | 200.9 | 130.5 | 114.6 | 118.9 | 140.7 | 107.2 | 102.4 | 170.7 | 123.1 | 122.6 |
| 1991 | 126.2 | 116.1 | 124.9 | 108.1 | 238.3 | 138.5 | 117.4 | 123.9 | 148.5 | 109.4 | 104.4 | 183.8 | 132.0 | 128.1 |
| 1992 | 132.2 | 117.0 | 127.4 | 112.7 | 287.3 | 149.1 | 120.8 | 128.6 | 157.0 | 111.7 | 106.6 | 198.6 | 138.4 | 131.7 |
| 1993 | 135.8 | 118.7 | 129.6 | 115.9 | 323.8 | 150.9 | 122.1 | 133.4 | 162.4 | 119.1 | 109.2 | 216.7 | 142.3 | 134.9 |
| 1993 I | 134.4 | 118.3 | 129.1 | 115.0 | 307.6 | 148.3 | 122.4 | 130.7 | 160.2 | 113.8 | 108.3 | 204.5 | 140.5 | 133.8 |
| II | 135.4 | 118.3 | 129.8 | 115.5 | 329.5 | 151.0 | 122.0 | 133.4 | 161.1 | 113.0 | 108.6 | 222.9 | 142.2 | 134.4 |
| III | 136.1 | 118.9 | 129.8 | 116.0 | 325.6 | 150.6 | 121.8 | 133.8 | 163.7 | 134.5 | 109.5 | 219.4 | 142.6 | 135.0 |
| IV | 137.2 | 119.3 | 130.0 | 116.9 | 332.3 | 153.9 | 122.2 | 135.6 | 164.5 | 115.0 | 110.5 | 220.2 | 143.9 | 136.4 |
| 1993 jan | 134.1 | 118.0 | 128.6 | 114.8 | 306.4 | 147.5 | 122.2 | | 159.8 | 113.6 | 108.5 | 203.6 | 140.0 | 133.5 |
| feb | 134.5 | 118.6 | 129.3 | 115.1 | 305.8 | 148.4 | 122.5 | | 160.3 | 114.0 | 108.1 | 204.6 | 140.8 | 133.7 |
| mar | 134.6 | 118.3 | 129.3 | 115.2 | 310.7 | 148.9 | 122.4 | | 160.5 | 113.9 | 108.4 | 205.4 | 140.8 | 134.0 |
| apr | 135.0 | 118.5 | 129.3 | 115.3 | 315.6 | 149.4 | 122.1 | | 160.5 | 112.9 | 108.6 | 207.7 | 142.0 | 134.5 |
| mai | 135.3 | 118.3 | 130.0 | 115.5 | 316.5 | 149.6 | 121.9 | | 160.8 | 113.1 | 108.6 | 229.0 | 142.3 | 134.2 |
| jun | 136.1 | 118.1 | 130.0 | 115.6 | 356.5 | 154.1 | 121.9 | | 161.8 | 112.9 | 108.6 | 231.9 | 142.3 | 134.7 |
| jul | 135.8 | 118.5 | 130.0 | 115.7 | 318.6 | 149.9 | 121.8 | | 163.5 | 112.9 | 108.9 | 233.0 | 141.9 | 134.5 |
| aug | 136.0 | 118.9 | 129.3 | 115.9 | 323.4 | 150.1 | 121.6 | | 163.8 | 117.2 | 109.5 | 212.3 | 142.5 | 134.9 |
| sep | 136.6 | 119.4 | 130.0 | 116.4 | 335.0 | 151.6 | 121.8 | | 163.8 | 113.4 | 110.2 | 212.9 | 143.3 | 135.7 |
| oct | 137.0 | 119.3 | 130.0 | 116.7 | 334.4 | 153.6 | 122.3 | | 163.9 | 114.2 | 110.7 | 218.9 | 143.5 | 136.3 |
| nov | 137.2 | 119.3 | 130.0 | 117.0 | 330.4 | 153.8 | 121.8 | | 164.8 | 115.1 | 110.6 | 220.6 | 144.0 | 136.7 |
| dec | 137.4 | 119.4 | 130.0 | 117.1 | 332.1 | 154.2 | 122.4 | | 164.9 | 115.6 | 110.3 | 221.0 | 144.1 | 136.0 |
| 1994 jan | | 119.7 | 130.7 | 117.5 | 360.2 | 155.2 | 122.9 | | | 116.4 | 111.0 | 222.6 | 144.0 | 137.4 |
| feb | | 120.2 | | 117.8 | 361.5 | 155.5 | 123.1 | | | 117.1 | | 223.0 | | |

VERBRAUCHERPREISE
CONSUMER PRICES
PRIX A LA CONSOMMATION

| | EUR | B | DK | D(*) | GR | E | F | IRL | I | L | NL | P | UK | USA | |
|-------------|--|-------|-------|-------|-------|--|-------|-------|-------|-------|--|-------|-------|-------|--|
| 1009 | Sonstige Güter und Dienstleistungen einschliesslich Gaststättenverzeh | | | | | Other goods and services including drinks and meals out | | | | | Autres biens et services repas et boissons à l'extérieur inclus | | | | |
| | <i>EUR 12 = 100</i> | | | | | | | | | | | | | | |
| | <i>1985 = 100</i> | | | | | | | | | | | | | | |
| 1985 | 100.0 | 3.1 | 1.1 | 14.4 | 1.3 | 12.4 | 17.2 | 0.4 | 19.9 | 0.1 | 4.3 | 1.6 | 24.1 | | |
| 1990 | 132.1 | 120.6 | 120.0 | 114.5 | 209.5 | 149.5 | 126.0 | 124.5 | 139.0 | 119.3 | 107.5 | 180.4 | 134.9 | 134.6 | |
| 1991 | 141.2 | 127.0 | 122.1 | 118.0 | 244.9 | 162.9 | 131.6 | 129.7 | 148.5 | 124.2 | 110.7 | 205.0 | 148.8 | 145.3 | |
| 1992 | 150.0 | 133.4 | 124.7 | 124.2 | 280.5 | 178.2 | 136.7 | 135.7 | 157.7 | 129.9 | 115.3 | 216.7 | 159.0 | 155.1 | |
| 1993 | 154.5 | 137.7 | 127.0 | 135.2 | 315.5 | 160.3 | 141.0 | 140.4 | 166.8 | 136.1 | 118.4 | 236.7 | 166.8 | 163.3 | |
| 1993 I | 151.7 | 136.9 | 126.1 | 132.6 | 299.7 | 156.7 | 139.7 | 138.8 | 163.6 | 134.0 | 117.1 | 231.0 | 163.2 | 162.1 | |
| II | 153.9 | 137.2 | 126.8 | 134.4 | 309.6 | 159.8 | 140.7 | 138.3 | 166.0 | 135.5 | 118.4 | 235.2 | 166.3 | 163.3 | |
| III | 155.7 | 139.2 | 127.2 | 136.1 | 319.7 | 162.1 | 141.6 | 142.5 | 168.0 | 137.0 | 119.0 | 239.2 | 168.2 | 163.7 | |
| IV | 156.8 | 137.6 | 127.9 | 137.8 | 332.9 | 162.5 | 142.3 | 142.1 | 169.7 | 137.8 | 119.2 | 241.6 | 169.5 | 164.1 | |
| 1993 jan | 151.0 | 136.1 | 125.9 | 131.8 | 298.0 | 155.6 | 139.3 | | 162.6 | 133.8 | 117.0 | 228.7 | 162.8 | 161.7 | |
| feb | 151.8 | 137.0 | 125.9 | 132.7 | 297.7 | 156.6 | 139.7 | | 163.7 | 133.9 | 117.1 | 232.1 | 163.4 | 162.1 | |
| mar | 152.3 | 137.6 | 126.6 | 133.3 | 303.3 | 157.8 | 140.0 | | 164.4 | 134.2 | 117.3 | 232.2 | 163.4 | 162.5 | |
| apr | 153.3 | 137.1 | 126.6 | 133.5 | 304.9 | 158.9 | 140.4 | | 165.3 | 134.7 | 118.2 | 233.1 | 166.1 | 162.9 | |
| mai | 153.9 | 137.1 | 126.6 | 134.5 | 306.2 | 159.8 | 140.7 | | 166.1 | 135.6 | 118.5 | 235.6 | 166.3 | 163.6 | |
| jun | 154.5 | 137.4 | 127.2 | 135.2 | 317.7 | 160.7 | 140.9 | | 166.7 | 136.0 | 118.5 | 236.9 | 166.6 | 163.5 | |
| jul | 155.3 | 140.0 | 127.2 | 136.0 | 315.1 | 161.7 | 141.3 | | 167.4 | 136.8 | 118.9 | 237.7 | 167.6 | 164.0 | |
| aug | 155.8 | 140.0 | 127.2 | 136.1 | 318.4 | 162.2 | 141.7 | | 168.1 | 137.1 | 119.0 | 240.2 | 168.3 | 163.7 | |
| sep | 156.0 | 137.5 | 127.2 | 136.1 | 325.6 | 162.5 | 141.9 | | 168.5 | 137.2 | 119.2 | 239.6 | 168.7 | 163.5 | |
| oct | 156.3 | 137.5 | 127.9 | 136.6 | 327.4 | 162.6 | 142.2 | | 169.0 | 137.3 | 119.2 | 240.9 | 169.1 | 163.7 | |
| nov | 156.9 | 137.4 | 127.9 | 138.0 | 333.8 | 162.2 | 142.3 | | 169.9 | 137.9 | 119.2 | 242.2 | 169.7 | 164.1 | |
| dec | 157.1 | 137.8 | 127.9 | 138.8 | 337.5 | 162.6 | 142.3 | | 170.3 | 138.1 | 119.2 | 241.8 | 169.6 | 164.4 | |
| 1994 jan | | 137.8 | 128.6 | 141.7 | 347.0 | 163.8 | 142.7 | | | 138.3 | 119.4 | 243.6 | 169.9 | 165.2 | |
| feb | | 139.1 | | 142.0 | 348.0 | 164.4 | 142.9 | | | 138.7 | | 245.7 | | | |

**LANDWIRTSCHAFTLICHE
ERZEUGERPREISE**
**AGRICULTURAL PRODUCTION
PRICES**
**PRIX AGRICOLES
A LA PRODUCTION**

| | EUR | B | DK | D(*) | GR | E | F | IRL | I | L | NL | P | UK |
|-------------|--|-------|-------|-------|---|-------|-------|-------|-------|---|-------|-------|-------|
| 1101 | Landwirtschaftliche Produkte einschliesslich Obst und Gemüse | | | | Agricultural products including fruit and vegetables | | | | | Produits agricoles avec fruits et légumes | | | |
| | <i>1985 = 100</i> | | | | | | | | | | | | |
| 1989 | 113.1 | 101.5 | 101.3 | 99.8 | 166.4 | 116.6 | 105.8 | 120.1 | 112.9 | 114.8 | 100.8 | 149.4 | 111.8 |
| 1990 | 114.8 | 95.8 | 93.8 | 94.8 | 200.2 | 117.3 | 105.6 | 106.5 | 118.2 | 112.5 | 95.2 | 155.5 | 113.3 |
| 1991 | 118.0 | 94.6 | 91.9 | 94.0 | 239.9 | 117.1 | 105.8 | 103.2 | 124.8 | 104.4 | 97.9 | 147.1 | 112.5 |
| 1992 | 113.9 | 94.2 | 91.9 | 92.0 | 248.3 | 109.4 | 98.5 | 106.3 | 117.9 | 99.1 | 93.4 | 135.7 | 114.1 |
| 1992 II | 115.6 | 97.4 | 95.3 | 96.2 | 244.9 | 111.3 | 102.0 | 109.7 | 116.8 | 101.6 | 97.3 | 133.4 | 113.9 |
| III | 111.7 | 89.2 | 90.1 | 91.8 | 245.1 | 108.2 | 93.8 | 106.7 | 114.0 | 100.9 | 90.5 | 134.3 | 114.4 |
| IV | 111.1 | 93.7 | 88.1 | 87.9 | 245.4 | 104.6 | 96.3 | 104.5 | 116.8 | 99.1 | 90.7 | 125.0 | 114.4 |
| 1993 I | 114.4 | 88.5 | 86.2 | 86.7 | 258.9 | 110.5 | 96.8 | 109.1 | 124.9 | 98.5 | 92.4 | 132.1 | 121.7 |
| II | 114.7 | 87.6 | 84.9 | 86.3 | 262.3 | 112.2 | 94.6 | 115.0 | 124.2 | 96.3 | 85.4 | 133.5 | 124.4 |
| 1992 sep | 111.6 | 91.5 | 88.5 | 90.1 | 246.6 | 103.8 | 95.3 | 106.2 | 115.0 | 101.5 | 93.0 | 138.1 | 113.0 |
| oct | 112.3 | 91.1 | 88.6 | 88.6 | 248.2 | 106.2 | 96.0 | 105.6 | 117.8 | 99.0 | 92.4 | 127.8 | 113.8 |
| nov | 110.4 | 91.3 | 88.9 | 88.6 | 242.1 | 103.8 | 96.7 | 104.8 | 116.2 | 98.9 | 91.0 | 120.6 | 111.7 |
| dec | 110.5 | 89.1 | 86.9 | 86.5 | 245.8 | 103.8 | 96.3 | 103.0 | 116.3 | 98.6 | 88.6 | 126.6 | 114.7 |
| 1993 jan | 113.2 | 89.8 | 86.0 | 85.7 | 262.5 | 108.9 | 97.0 | 104.7 | 119.8 | 98.3 | 92.0 | 132.1 | 117.4 |
| feb | 113.8 | 86.8 | 86.1 | 86.5 | 260.1 | 108.9 | 96.8 | 108.7 | 122.1 | 98.7 | 92.9 | 132.2 | 121.1 |
| mar | 116.4 | 88.9 | 86.4 | 87.8 | 254.5 | 113.7 | 97.6 | 113.9 | 130.9 | 97.8 | 92.3 | 132.0 | 124.3 |
| apr | 116.2 | 86.9 | 86.8 | 86.7 | 271.7 | 111.2 | 95.5 | 114.0 | 126.5 | 97.0 | 86.9 | 132.4 | 125.8 |
| mai | 114.5 | 91.9 | 84.0 | 85.3 | 262.5 | 111.3 | 95.4 | 116.9 | 122.5 | 95.9 | 85.3 | 134.0 | 123.8 |
| jun | 113.3 | 84.1 | 83.7 | 86.1 | 264.6 | 113.9 | 94.7 | 114.1 | 119.0 | 95.2 | 83.9 | 134.1 | 121.2 |
| jul | 113.8 | 81.8 | 82.5 | 85.9 | 271.3 | 116.6 | 88.2 | 115.6 | 118.8 | 94.6 | 82.8 | 137.2 | 123.2 |
| aug | 113.0 | 81.5 | 80.0 | 84.4 | 269.3 | 113.5 | 87.7 | 113.3 | 117.2 | 95.7 | 83.6 | 138.8 | 122.0 |
| sep | 112.5 | 86.0 | 80.5 | 83.2 | 261.5 | 117.7 | 89.4 | 113.3 | 117.6 | 96.7 | 86.1 | 136.9 | 117.0 |
| oct | | 86.4 | | 81.4 | 264.6 | | | | | | | 146.9 | 117.7 |
| nov | | | | 83.6 | | | | | | | | 143.1 | |
| 1102 | Produkte pflanzlichen Ursprungs einschliesslich Obst und Gemüse | | | | Vegetable products including fruit and vegetables | | | | | Produits d'origine végétale avec fruits et légumes | | | |
| | <i>1985 = 100</i> | | | | | | | | | | | | |
| 1989 | 116.3 | 100.4 | 95.7 | 96.4 | 168.9 | 121.6 | 103.4 | 110.1 | 113.3 | 107.5 | 99.6 | 182.7 | 107.8 |
| 1990 | 124.7 | 102.6 | 90.7 | 96.4 | 205.6 | 129.9 | 107.1 | 102.0 | 123.0 | 109.4 | 100.4 | 192.3 | 113.8 |
| 1991 | 133.5 | 103.8 | 91.7 | 100.3 | 253.7 | 131.8 | 111.3 | 108.7 | 134.8 | 114.2 | 107.0 | 179.1 | 115.4 |
| 1992 | 121.4 | 91.2 | 90.8 | 88.1 | 254.7 | 117.2 | 95.7 | 104.9 | 120.6 | 85.3 | 95.3 | 160.4 | 108.5 |
| 1992 II | 126.6 | 100.8 | 92.1 | 99.0 | 251.4 | 122.4 | 104.9 | 117.9 | 120.6 | 100.6 | 102.8 | 157.9 | 116.2 |
| III | 116.9 | 77.6 | 89.5 | 88.4 | 248.1 | 115.7 | 87.7 | 106.6 | 116.0 | 100.2 | 87.0 | 154.3 | 101.4 |
| IV | 115.2 | 89.6 | 90.4 | 83.6 | 245.4 | 108.1 | 90.1 | 96.3 | 115.9 | 87.2 | 94.9 | 136.9 | 106.0 |
| 1993 I | 123.4 | 89.3 | 93.8 | 86.3 | 264.8 | 118.5 | 94.6 | 100.0 | 129.3 | 86.8 | 110.4 | 149.5 | 117.8 |
| II | 124.6 | 94.3 | 92.4 | 87.0 | 269.7 | 122.8 | 94.4 | 100.3 | 128.5 | 86.8 | 93.5 | 156.3 | 119.3 |
| 1992 sep | 115.3 | 88.5 | 89.2 | 84.0 | 247.7 | 107.5 | 87.5 | 101.0 | 115.4 | 98.3 | 94.4 | 162.7 | 97.2 |
| oct | 117.0 | 89.0 | 90.3 | 83.2 | 247.6 | 111.9 | 89.0 | 98.4 | 117.9 | 85.3 | 96.1 | 144.3 | 99.4 |
| nov | 113.5 | 88.8 | 91.1 | 83.7 | 240.9 | 106.7 | 90.7 | 95.5 | 114.8 | 85.3 | 93.4 | 127.0 | 102.6 |
| dec | 115.0 | 90.9 | 89.8 | 84.0 | 247.6 | 105.7 | 90.7 | 94.9 | 114.9 | 85.3 | 95.1 | 139.3 | 107.8 |
| 1993 jan | 121.1 | 90.6 | 92.9 | 84.9 | 269.4 | 114.3 | 94.3 | 99.7 | 120.5 | 85.3 | 107.2 | 149.7 | 113.2 |
| feb | 122.6 | 85.4 | 94.0 | 86.4 | 267.0 | 115.2 | 95.0 | 100.4 | 125.6 | 85.3 | 113.3 | 149.6 | 115.9 |
| mar | 126.6 | 92.0 | 94.5 | 87.6 | 259.5 | 125.9 | 95.8 | 99.8 | 138.6 | 85.3 | 110.9 | 149.3 | 117.8 |
| apr | 126.8 | 90.0 | 96.3 | 87.4 | 278.9 | 121.3 | 94.7 | 98.1 | 130.1 | 85.3 | 100.4 | 153.5 | 119.0 |
| mai | 124.5 | 107.8 | 92.4 | 84.9 | 267.1 | 121.2 | 95.6 | 100.1 | 126.1 | 85.3 | 92.3 | 157.0 | 118.7 |
| jun | 122.5 | 84.9 | 88.6 | 84.9 | 270.3 | 125.5 | 93.8 | 102.7 | 121.8 | 85.3 | 87.6 | 158.3 | 113.8 |
| jul | 121.8 | 80.4 | 83.7 | 86.5 | 278.4 | 128.6 | 80.9 | 116.6 | 120.6 | 85.3 | 83.4 | 160.9 | 107.1 |
| aug | 118.7 | 78.0 | 78.1 | 82.0 | 273.0 | 119.4 | 78.3 | 111.0 | 117.1 | 82.6 | 85.3 | 164.0 | 102.9 |
| sep | 116.6 | 87.2 | 78.0 | 79.0 | 261.4 | 126.6 | 78.7 | 112.9 | 114.9 | 82.6 | 91.1 | 157.6 | 97.2 |
| oct | | 86.8 | | 78.5 | 265.7 | | | | | | | 183.2 | 99.1 |
| nov | | | | 79.4 | | | | | | | | 168.8 | |

**LANDWIRTSCHAFTLICHE
ERZEUGERPREISE**
**AGRICULTURAL PRODUCTION
PRICES**
**PRIX AGRICOLES
A LA PRODUCTION**

| | EUR | B | DK | D(*) | GR | E | F | IRL | I | L | NL | P | UK |
|-------------|--------------------------------------|-------|-------|-------------|---------------------------|-------|-------|-------|-------|-------|-----------------------------------|-------|-------|
| 1103 | Produkte tierischen Ursprungs | | | | Livestock products | | | | | | Produits d'origine animale | | |
| | <i>1985 = 100</i> | | | | | | | | | | | | |
| 1989 | 110.4 | 102.0 | 104.0 | 101.0 | 160.6 | 110.9 | 108.3 | 121.5 | 112.3 | 116.3 | 101.4 | 123.3 | 114.2 |
| 1990 | 106.3 | 92.6 | 95.3 | 94.2 | 187.7 | 102.8 | 104.1 | 107.0 | 111.5 | 113.1 | 92.5 | 126.8 | 113.0 |
| 1991 | 104.7 | 90.2 | 92.0 | 91.5 | 207.9 | 100.1 | 100.1 | 102.5 | 111.0 | 102.4 | 93.3 | 121.9 | 110.8 |
| 1992 | 107.4 | 95.7 | 92.5 | 93.5 | 233.6 | 100.4 | 101.3 | 106.4 | 114.0 | 101.8 | 92.4 | 116.3 | 117.5 |
| 1992 II | 106.2 | 95.7 | 96.8 | 95.2 | 229.7 | 98.5 | 99.0 | 108.6 | 111.6 | 101.8 | 94.4 | 114.2 | 112.5 |
| III | 107.3 | 94.9 | 90.4 | 93.2 | 238.2 | 99.6 | 100.1 | 106.7 | 111.2 | 101.0 | 92.3 | 118.6 | 122.2 |
| IV | 107.6 | 95.7 | 87.0 | 89.6 | 245.4 | 100.6 | 102.7 | 105.6 | 118.0 | 101.1 | 88.5 | 115.7 | 119.5 |
| 1993 I | 106.7 | 88.1 | 82.6 | 86.8 | 245.0 | 101.3 | 99.0 | 110.3 | 118.8 | 100.4 | 83.1 | 118.5 | 124.1 |
| II | 106.2 | 84.4 | 81.2 | 86.1 | 245.0 | 100.0 | 94.8 | 117.0 | 118.2 | 97.8 | 81.2 | 115.7 | 127.4 |
| 1992 sep | 108.4 | 93.0 | 88.2 | 92.5 | 243.9 | 99.7 | 103.2 | 106.9 | 114.5 | 102.0 | 92.3 | 118.8 | 122.4 |
| oct | 108.4 | 92.2 | 87.8 | 90.7 | 249.5 | 99.5 | 103.2 | 106.6 | 117.6 | 101.3 | 90.5 | 114.9 | 122.4 |
| nov | 107.7 | 92.6 | 87.8 | 90.5 | 244.9 | 100.6 | 102.8 | 106.0 | 118.3 | 101.1 | 89.8 | 115.6 | 117.2 |
| dec | 106.6 | 88.2 | 85.5 | 87.5 | 241.7 | 101.6 | 102.0 | 104.1 | 118.1 | 100.8 | 85.2 | 116.7 | 118.8 |
| 1993 jan | 106.4 | 89.3 | 82.7 | 86.1 | 246.5 | 102.7 | 99.7 | 105.3 | 118.9 | 100.5 | 84.2 | 118.4 | 119.9 |
| feb | 106.3 | 87.5 | 82.4 | 86.5 | 244.0 | 101.7 | 98.6 | 109.8 | 117.3 | 100.9 | 82.3 | 118.5 | 124.2 |
| mar | 107.5 | 87.3 | 82.6 | 87.9 | 243.0 | 99.6 | 99.4 | 115.8 | 120.3 | 99.8 | 82.8 | 118.5 | 128.3 |
| apr | 107.1 | 85.4 | 82.3 | 86.4 | 255.0 | 99.5 | 96.4 | 116.1 | 121.5 | 99.0 | 80.0 | 115.9 | 129.9 |
| mai | 105.8 | 84.1 | 80.0 | 85.4 | 251.6 | 100.0 | 95.3 | 119.2 | 117.6 | 97.7 | 81.7 | 116.1 | 126.8 |
| jun | 105.5 | 83.7 | 81.4 | 86.6 | 251.4 | 100.4 | 95.6 | 115.7 | 115.1 | 96.8 | 82.0 | 115.2 | 125.5 |
| jul | 107.0 | 82.5 | 82.0 | 85.6 | 255.0 | 102.7 | 95.6 | 115.5 | 116.3 | 96.1 | 82.5 | 118.6 | 132.9 |
| aug | 108.1 | 83.2 | 80.9 | 85.3 | 260.8 | 106.8 | 97.3 | 113.6 | 117.4 | 97.9 | 82.8 | 118.9 | 133.5 |
| sep | 108.9 | 85.4 | 81.8 | 84.8 | 262.0 | 107.4 | 100.2 | 113.4 | 121.3 | 99.0 | 83.5 | 120.8 | 128.8 |
| oct | | 86.1 | | 82.6 | 261.9 | | | | | | | 118.5 | 128.9 |
| nov | | | | 85.2 | | | | | | | | 123.0 | |

LÖHNE

WAGES AND SALARIES

SALAIRES

| | EUR | B | DK | D(*) | GR | E | F | IRL | I | L | NL | P | UK | USA | |
|-------------|---|-------|-------|-------|---|-------|-------|-------|-------|---|-------|-------|-------|-------|--|
| 1201 | Stundenlöhne Industrie – nominal | | | | Hourly wages industry – nominal <i>EUR 12 = 100</i> | | | | | Salaires horaires industrie – nominaux | | | | | |
| | <i>1985 = 100</i> | | | | | | | | | | | | | | |
| 1985 | 100.0 | 2.9 | 1.5 | 28.7 | 1.5 | 4.5 | 19.0 | 0.8 | 9.3 | 0.2 | 3.8 | 3.4 | 24.4 | | |
| 1989 | 124.1 | 110.0 | 128.4 | 116.5 | 176.4 | 136.7 | 115.8 | 125.6 | 124.6 | 115.2 | 107.8 | 160.9 | 132.5 | 110.0 | |
| 1990 | 133.0 | 116.0 | 133.7 | 122.5 | 210.6 | 149.5 | 121.5 | 132.4 | 133.6 | 118.8 | 111.4 | 184.0 | 144.4 | 113.7 | |
| 1991 | | 122.4 | 139.8 | 129.9 | 245.8 | 163.0 | 127.5 | 139.9 | 145.1 | | 115.2 | 211.5 | 157.2 | 117.4 | |
| 1992 | | 127.8 | 144.5 | 137.6 | 279.6 | 177.3 | 132.9 | 146.3 | 154.5 | | 121.3 | 238.8 | 167.5 | 120.5 | |
| 1989 III | 125.5 | 111.3 | 128.9 | 117.8 | 176.4 | 138.6 | 116.3 | 126.2 | 126.4 | 115.9 | 108.0 | 161.8 | 135.1 | 110.3 | |
| IV | 126.5 | 112.4 | 129.6 | 118.3 | 189.5 | 141.0 | 117.5 | 127.9 | 126.8 | 115.7 | 108.2 | 164.4 | 135.4 | 110.8 | |
| 1990 I | 128.8 | 114.3 | 131.6 | 118.9 | 200.6 | 144.9 | 119.0 | 129.4 | 131.3 | 117.9 | 109.7 | 174.4 | 138.1 | 111.5 | |
| II | 131.9 | 115.8 | 133.6 | 121.1 | 206.7 | 148.7 | 121.0 | 131.9 | 131.5 | 120.1 | 111.4 | 184.3 | 143.2 | 113.2 | |
| III | 135.1 | 116.4 | 134.4 | 124.7 | 211.1 | 152.1 | 122.5 | 132.7 | 135.8 | 119.1 | 112.3 | 187.3 | 148.0 | 114.7 | |
| IV | 136.0 | 117.6 | 135.3 | 125.4 | 223.9 | 152.2 | 123.7 | 135.5 | 135.9 | 118.1 | 112.4 | 190.2 | 148.4 | 115.5 | |
| 1991 I | | 120.0 | 137.7 | 125.9 | 230.5 | 156.4 | 125.2 | 137.1 | 140.6 | | 113.7 | 201.9 | 151.7 | 116.3 | |
| II | | 121.6 | 140.0 | 128.0 | 241.1 | 162.5 | 126.5 | 140.0 | 141.6 | | 114.9 | 213.6 | 156.8 | 117.0 | |
| III | | 123.5 | 140.5 | 132.4 | 250.9 | 165.7 | 128.7 | 140.3 | 148.7 | | 115.8 | 214.8 | 159.5 | 118.1 | |
| IV | | 124.5 | 140.9 | 133.5 | 260.8 | 167.5 | 129.8 | 142.2 | 149.4 | | 116.4 | 215.9 | 160.7 | 118.4 | |
| 1992 I | | 125.9 | 142.9 | 134.0 | 271.3 | 175.4 | 130.8 | 143.7 | 153.8 | | 118.6 | 227.4 | 163.4 | 118.9 | |
| II | | 127.7 | 144.8 | 135.7 | 275.5 | 175.4 | 132.4 | 145.9 | 154.0 | | 120.9 | 238.8 | 165.8 | 120.2 | |
| III | | 128.2 | 145.0 | 140.0 | 282.2 | 179.0 | 133.7 | 146.6 | 154.7 | | 122.8 | 242.6 | 169.9 | 120.7 | |
| IV | | 129.3 | 145.3 | 140.9 | 289.5 | 179.6 | 134.7 | 149.2 | 155.5 | | 122.8 | 246.4 | 171.0 | 122.3 | |
| 1993 I | | 129.8 | 146.0 | | 295.5 | 183.9 | 135.5 | | | | | | 172.4 | 122.4 | |
| II | | 131.4 | 146.7 | | 303.2 | 186.7 | 136.3 | | | | | | 175.5 | 123.3 | |
| 1202 | Stundenlöhne Industrie – real | | | | Hourly wages industry – in real terms <i>1985 = 100</i> | | | | | Salaires horaires industrie – réels | | | | | |
| 1989 | 106.7 | 102.6 | 108.7 | 111.8 | 95.4 | 106.6 | 102.9 | 110.3 | 100.7 | 109.6 | 106.0 | 106.6 | 108.8 | 95.4 | |
| 1990 | 108.2 | 104.5 | 110.3 | 114.5 | 94.7 | 109.2 | 104.4 | 112.5 | 101.4 | 109.0 | 106.9 | 107.7 | 108.3 | 93.6 | |
| 1991 | | 106.8 | 112.6 | 117.4 | 92.5 | 112.4 | 106.1 | 115.3 | 103.6 | | 106.4 | 111.6 | 111.4 | 92.7 | |
| 1992 | | 108.9 | 114.0 | 119.5 | 90.8 | 115.5 | 108.0 | 117.0 | 104.9 | | 108.5 | 115.5 | 114.4 | 92.4 | |
| 1989 III | 107.4 | 103.2 | 108.8 | 113.0 | 94.9 | 106.9 | 102.9 | 109.9 | 101.7 | 109.8 | 105.8 | 105.8 | 110.2 | 95.1 | |
| IV | 106.6 | 103.5 | 108.0 | 112.7 | 96.6 | 107.2 | 103.1 | 110.6 | 100.3 | 108.6 | 105.5 | 105.2 | 108.3 | 94.7 | |
| 1990 I | 107.2 | 104.4 | 109.9 | 112.1 | 98.5 | 108.2 | 103.5 | 110.9 | 101.8 | 109.3 | 106.6 | 106.7 | 108.5 | 93.7 | |
| II | 107.9 | 105.0 | 110.7 | 113.5 | 94.8 | 110.1 | 104.4 | 112.6 | 100.6 | 111.0 | 107.3 | 109.2 | 107.5 | 94.1 | |
| III | 109.2 | 104.4 | 110.5 | 116.4 | 93.1 | 110.2 | 104.8 | 112.5 | 102.5 | 109.4 | 107.3 | 108.2 | 109.3 | 93.8 | |
| IV | 108.4 | 104.2 | 110.2 | 116.0 | 92.5 | 108.4 | 104.8 | 114.2 | 100.7 | 106.4 | 106.5 | 106.7 | 107.9 | 92.9 | |
| 1991 I | | 105.7 | 112.2 | 115.5 | 93.0 | 110.0 | 105.3 | 114.6 | 102.4 | | 106.7 | 109.7 | 109.7 | 92.8 | |
| II | | 106.8 | 113.0 | 116.4 | 91.9 | 113.5 | 105.6 | 116.1 | 101.7 | | 107.0 | 113.5 | 111.1 | 92.8 | |
| III | | 107.3 | 113.0 | 118.7 | 93.5 | 113.4 | 106.7 | 114.8 | 105.6 | | 106.2 | 112.2 | 112.5 | 92.9 | |
| IV | | 107.6 | 112.4 | 118.8 | 91.4 | 113.0 | 106.8 | 115.7 | 104.6 | | 105.7 | 111.1 | 112.2 | 92.5 | |
| 1992 I | | 108.3 | 113.7 | 117.9 | 92.6 | 115.8 | 107.1 | 115.9 | 106.1 | | 107.4 | 114.0 | 113.5 | 92.2 | |
| II | | 109.2 | 114.1 | 118.1 | 90.8 | 115.1 | 107.6 | 116.8 | 105.0 | | 108.4 | 115.7 | 112.7 | 92.5 | |
| III | | 108.8 | 114.2 | 121.3 | 91.6 | 116.0 | 108.6 | 116.6 | 104.6 | | 109.5 | 115.8 | 115.6 | 92.1 | |
| IV | | 109.2 | 114.2 | 120.9 | 88.2 | 115.2 | 108.8 | 118.5 | 103.9 | | 108.9 | 116.6 | 115.9 | 92.7 | |
| 1993 I | | 108.6 | 114.7 | | 87.6 | 116.4 | 108.6 | | | | | | 117.6 | 92.0 | |
| II | | 109.5 | 114.4 | | 86.1 | 117.1 | 108.6 | | | | | | 117.8 | 92.0 | |

| | BFR | DKR | DM | DR | PTA | FF | IRL | LIT | HFL | ESC | UKL | USD | YEN |
|-------------|-----------------------------|-------|-------|--------|-----------------------------|-------|--------|--------|---------------------------------|--------|--------|-------|--------|
| 1301 | Wechselkurs (mittel) | | | | Exchange rate (mean) | | | | Taux de change (moyenne) | | | | |
| | | | | | 1 ECU = ... | | | | | | | | |
| 1987 | 43.04 | 7.884 | 2.072 | 156.22 | 142.19 | 6.928 | 0.7754 | 1494.7 | 2.334 | 162.58 | 0.7047 | 1.154 | 166.60 |
| 1988 | 43.43 | 7.952 | 2.074 | 167.58 | 137.60 | 7.036 | 0.7757 | 1537.3 | 2.335 | 170.06 | 0.6644 | 1.182 | 151.46 |
| 1989 | 43.38 | 8.049 | 2.070 | 178.84 | 130.41 | 7.024 | 0.7768 | 1510.5 | 2.335 | 173.41 | 0.6733 | 1.102 | 151.94 |
| 1990 | 42.43 | 7.856 | 2.052 | 201.41 | 129.32 | 6.914 | 0.7678 | 1521.9 | 2.312 | 181.11 | 0.7139 | 1.273 | 183.68 |
| 1991 | 42.22 | 7.909 | 2.051 | 225.22 | 128.47 | 6.973 | 0.7678 | 1533.2 | 2.311 | 178.61 | 0.7010 | 1.239 | 166.49 |
| 1992 | 41.59 | 7.810 | 2.020 | 246.98 | 132.51 | 6.849 | 0.7607 | 1595.3 | 2.275 | 174.70 | 0.7376 | 1.298 | 164.21 |
| 1993 | 40.47 | 7.594 | 1.936 | 268.57 | 149.12 | 6.634 | 0.8000 | 1841.2 | 2.175 | 188.37 | 0.7800 | 1.171 | 130.15 |
| 1993 I | 40.11 | 7.488 | 1.947 | 261.92 | 138.86 | 6.604 | 0.7804 | 1840.9 | 2.189 | 177.65 | 0.8067 | 1.190 | 143.84 |
| II | 40.17 | 7.495 | 1.953 | 265.72 | 146.38 | 6.588 | 0.8010 | 1814.8 | 2.192 | 183.91 | 0.7863 | 1.207 | 132.65 |
| III | 40.69 | 7.741 | 1.928 | 270.00 | 154.81 | 6.686 | 0.8141 | 1823.1 | 2.167 | 194.26 | 0.7644 | 1.150 | 121.47 |
| IV | 40.88 | 7.638 | 1.919 | 276.10 | 155.77 | 6.653 | 0.8035 | 1884.1 | 2.154 | 196.84 | 0.7643 | 1.140 | 123.44 |
| 1993 jan | 40.31 | 7.556 | 1.958 | 261.63 | 138.98 | 6.640 | 0.7417 | 1808.1 | 2.202 | 176.24 | 0.7909 | 1.212 | 151.59 |
| feb | 40.05 | 7.460 | 1.942 | 260.77 | 138.92 | 6.578 | 0.7982 | 1831.1 | 2.186 | 177.04 | 0.8223 | 1.182 | 142.94 |
| mar | 39.98 | 7.454 | 1.941 | 263.17 | 138.71 | 6.594 | 0.7987 | 1877.9 | 2.182 | 179.40 | 0.8068 | 1.179 | 137.88 |
| apr | 40.10 | 7.484 | 1.948 | 265.45 | 141.19 | 6.587 | 0.7989 | 1872.3 | 2.189 | 180.71 | 0.7893 | 1.221 | 137.03 |
| mai | 40.19 | 7.511 | 1.955 | 265.22 | 147.26 | 6.591 | 0.8021 | 1796.6 | 2.193 | 184.56 | 0.7858 | 1.217 | 134.42 |
| jun | 40.21 | 7.491 | 1.956 | 266.40 | 150.33 | 6.585 | 0.8019 | 1778.3 | 2.194 | 186.25 | 0.7839 | 1.185 | 127.13 |
| jul | 40.29 | 7.557 | 1.951 | 266.97 | 153.04 | 6.645 | 0.8066 | 1801.9 | 2.194 | 190.38 | 0.7604 | 1.138 | 122.50 |
| aug | 40.73 | 7.834 | 1.921 | 269.23 | 157.31 | 6.723 | 0.8145 | 1818.9 | 2.162 | 196.34 | 0.7596 | 1.133 | 117.64 |
| sep | 41.05 | 7.833 | 1.912 | 273.81 | 154.07 | 6.690 | 0.8212 | 1848.5 | 2.147 | 196.05 | 0.7733 | 1.179 | 124.26 |
| oct | 41.49 | 7.713 | 1.906 | 276.32 | 153.73 | 6.690 | 0.8115 | 1862.9 | 2.143 | 197.09 | 0.7740 | 1.164 | 124.47 |
| nov | 40.89 | 7.639 | 1.920 | 274.97 | 154.94 | 6.670 | 0.8040 | 1881.9 | 2.154 | 196.36 | 0.7623 | 1.129 | 121.75 |
| dec | 40.31 | 7.568 | 1.931 | 277.00 | 158.44 | 6.602 | 0.7958 | 1905.7 | 2.163 | 197.08 | 0.7572 | 1.129 | 124.13 |
| 1994 jan | 40.36 | 7.542 | 1.932 | 278.82 | 159.46 | 6.596 | 0.7781 | 1894.3 | 2.174 | 196.21 | 0.7464 | 1.114 | 124.10 |
| feb | 40.00 | 7.570 | 1.941 | 280.08 | 157.85 | 6.595 | 0.7873 | 1884.8 | 2.176 | 195.98 | 0.7556 | 1.118 | 118.80 |
| 1302 | Wechselkurs | | | | Exchange rate | | | | Taux de change | | | | |
| | 1 SZR = ... | | | | 1 SDR = ... | | | | 1 DTS = ... | | | | |
| 1987 | 48.25 | 8.837 | 2.322 | 175.07 | 159.48 | 7.768 | 0.8693 | 1675.6 | 2.617 | 182.23 | 0.7902 | 1.294 | 186.76 |
| 1988 | 49.35 | 9.037 | 2.357 | 190.44 | 156.37 | 7.997 | 0.8815 | 1747.1 | 2.653 | 193.26 | 0.7550 | 1.344 | 172.14 |
| 1989 | 50.46 | 9.363 | 2.408 | 208.01 | 151.68 | 8.170 | 0.9036 | 1757.2 | 2.716 | 201.70 | 0.7830 | 1.282 | 176.70 |
| 1990 | 45.28 | 8.386 | 2.190 | 214.90 | 138.08 | 7.380 | 0.8195 | 1624.3 | 2.468 | 193.31 | 0.7624 | 1.358 | 196.11 |
| 1991 | 46.68 | 8.743 | 2.267 | 249.06 | 142.02 | 7.710 | 0.8489 | 1695.0 | 2.555 | 197.48 | 0.7750 | 1.369 | 184.00 |
| 1992 | 45.24 | 8.495 | 2.198 | 268.46 | 144.07 | 7.449 | 0.8274 | 1734.5 | 2.474 | 189.95 | 0.8018 | 1.409 | 178.43 |
| 1993 | 48.24 | 9.052 | 2.308 | 320.09 | 177.72 | 7.907 | 0.9535 | 2194.0 | 2.593 | 224.48 | 0.9298 | 1.397 | 155.23 |
| 1993 I | 46.36 | 8.656 | 2.250 | 302.66 | 160.51 | 7.633 | 0.9014 | 2126.0 | 2.531 | 205.24 | 0.9325 | 1.376 | 166.51 |
| II | 47.00 | 8.771 | 2.286 | 310.91 | 171.20 | 7.709 | 0.9373 | 2124.3 | 2.565 | 215.15 | 0.9201 | 1.413 | 155.41 |
| III | 49.65 | 9.444 | 2.352 | 329.39 | 188.89 | 8.157 | 0.9932 | 2224.0 | 2.644 | 237.00 | 0.9326 | 1.403 | 148.16 |
| IV | 49.97 | 9.336 | 2.345 | 337.38 | 190.27 | 8.131 | 0.9821 | 2301.7 | 2.631 | 240.53 | 0.9342 | 1.394 | 150.84 |
| 1993 jan | 45.78 | 8.581 | 2.224 | 297.12 | 157.83 | 7.541 | 0.8423 | 2053.4 | 2.501 | 200.15 | 0.8981 | 1.377 | 172.16 |
| feb | 46.47 | 8.656 | 2.254 | 302.59 | 161.20 | 7.633 | 0.9262 | 2124.7 | 2.537 | 205.43 | 0.9542 | 1.372 | 165.87 |
| mar | 46.83 | 8.731 | 2.273 | 308.28 | 162.49 | 7.725 | 0.9355 | 2199.8 | 2.556 | 210.15 | 0.9451 | 1.381 | 161.51 |
| apr | 46.41 | 8.661 | 2.255 | 307.19 | 163.39 | 7.623 | 0.9246 | 2166.7 | 2.534 | 209.13 | 0.9134 | 1.413 | 158.58 |
| mai | 46.75 | 8.737 | 2.274 | 308.53 | 171.31 | 7.667 | 0.9330 | 2089.9 | 2.551 | 214.69 | 0.9142 | 1.416 | 156.37 |
| jun | 47.85 | 8.915 | 2.328 | 317.02 | 178.90 | 7.837 | 0.9542 | 2116.2 | 2.611 | 221.63 | 0.9328 | 1.410 | 151.29 |
| jul | 49.21 | 9.228 | 2.383 | 326.04 | 186.90 | 8.115 | 0.9850 | 2200.5 | 2.679 | 232.51 | 0.9286 | 1.390 | 149.60 |
| aug | 50.38 | 9.690 | 2.376 | 333.02 | 194.58 | 8.316 | 1.0075 | 2249.8 | 2.674 | 242.86 | 0.9396 | 1.402 | 145.51 |
| sep | 49.35 | 9.415 | 2.298 | 329.10 | 185.18 | 8.041 | 0.9870 | 2221.7 | 2.580 | 235.64 | 0.9295 | 1.417 | 149.36 |
| oct | 50.16 | 9.326 | 2.305 | 334.13 | 185.89 | 8.090 | 0.9812 | 2252.7 | 2.591 | 238.32 | 0.9359 | 1.407 | 150.51 |
| nov | 50.32 | 9.402 | 2.362 | 338.39 | 190.68 | 8.208 | 0.9894 | 2316.0 | 2.651 | 241.65 | 0.9382 | 1.389 | 149.83 |
| dec | 49.43 | 9.279 | 2.367 | 339.61 | 194.25 | 8.094 | 0.9757 | 2336.4 | 2.652 | 241.63 | 0.9284 | 1.384 | 152.19 |
| 1994 jan | 49.76 | 9.298 | 2.381 | 343.75 | 196.60 | 8.132 | 0.9593 | 2335.5 | 2.680 | 241.91 | 0.9202 | 1.374 | 153.00 |
| feb | 49.67 | 9.399 | 2.410 | 347.78 | 196.00 | 8.188 | 0.9775 | 2340.3 | 2.702 | 243.34 | 0.9383 | 1.388 | 147.52 |

FINANZSTATISTIKEN

FINANCIAL STATISTICS

STATISTIQUES FINANCIERES

| | BFR | DKR | DM | DR | PTA | FF | IRL | LIT | HFL | ESC | UKL | USD | YEN |
|-------------|--------------------|-------|-------|--------|--------|-------|----------------------|--------|-------|--------|-----------------------|-------|--------|
| 1303 | Wechselkurs | | | | | | Exchange rate | | | | Taux de change | | |
| | | | | | | | 1 USD = ... | | | | | | |
| 1987 | 37.33 | 6.837 | 1.797 | 135.49 | 123.43 | 6.010 | 0.6727 | 1296.2 | 2.025 | 140.95 | 0.6117 | 1.000 | 144.57 |
| 1988 | 36.75 | 6.729 | 1.755 | 141.82 | 116.43 | 5.955 | 0.6564 | 1301.0 | 1.976 | 143.91 | 0.5621 | 1.000 | 128.12 |
| 1989 | 39.39 | 7.309 | 1.880 | 162.39 | 118.40 | 6.377 | 0.7053 | 1371.4 | 2.120 | 157.45 | 0.6113 | 1.000 | 137.96 |
| 1990 | 33.42 | 6.187 | 1.616 | 158.42 | 101.95 | 5.446 | 0.6047 | 1198.2 | 1.821 | 142.63 | 0.5630 | 1.000 | 144.77 |
| 1991 | 34.17 | 6.399 | 1.659 | 182.29 | 103.93 | 5.642 | 0.6213 | 1240.4 | 1.870 | 144.50 | 0.5671 | 1.000 | 134.50 |
| 1992 | 32.15 | 6.037 | 1.562 | 190.71 | 102.37 | 5.293 | 0.5879 | 1232.5 | 1.758 | 134.99 | 0.5697 | 1.000 | 126.95 |
| 1993 | 34.47 | 6.483 | 1.653 | 229.23 | 127.26 | 5.663 | 0.6828 | 1571.4 | 1.857 | 160.75 | 0.6660 | 1.000 | 111.21 |
| 1993 I | 33.69 | 6.289 | 1.635 | 219.91 | 116.62 | 5.546 | 0.6549 | 1544.6 | 1.839 | 149.12 | 0.6775 | 1.000 | 120.98 |
| II | 32.94 | 6.209 | 1.618 | 220.09 | 121.19 | 5.457 | 0.6635 | 1503.7 | 1.816 | 152.31 | 0.6513 | 1.000 | 109.99 |
| III | 35.39 | 6.732 | 1.677 | 234.78 | 134.66 | 5.815 | 0.7080 | 1585.3 | 1.885 | 168.94 | 0.6647 | 1.000 | 105.60 |
| IV | 35.86 | 6.700 | 1.683 | 242.14 | 136.57 | 5.836 | 0.7047 | 1652.1 | 1.889 | 172.64 | 0.6704 | 1.000 | 108.26 |
| 1993 jan | 33.26 | 6.235 | 1.616 | 215.87 | 114.67 | 5.479 | 0.6120 | 1491.9 | 1.817 | 145.41 | 0.6524 | 1.000 | 125.07 |
| feb | 33.88 | 6.310 | 1.643 | 220.57 | 117.50 | 5.564 | 0.6751 | 1548.7 | 1.849 | 149.74 | 0.6956 | 1.000 | 120.91 |
| mar | 33.92 | 6.324 | 1.647 | 223.28 | 117.69 | 5.595 | 0.6776 | 1593.2 | 1.851 | 152.21 | 0.6846 | 1.000 | 116.98 |
| apr | 32.84 | 6.130 | 1.596 | 217.42 | 115.63 | 5.395 | 0.6543 | 1533.8 | 1.793 | 148.01 | 0.6465 | 1.000 | 112.23 |
| mai | 32.02 | 6.171 | 1.606 | 217.92 | 121.03 | 5.415 | 0.6590 | 1476.1 | 1.802 | 151.66 | 0.6457 | 1.000 | 110.43 |
| jun | 33.95 | 6.326 | 1.652 | 224.95 | 126.92 | 5.561 | 0.6771 | 1501.4 | 1.853 | 157.25 | 0.6618 | 1.000 | 107.30 |
| jul | 35.40 | 6.638 | 1.713 | 234.52 | 134.46 | 5.837 | 0.7085 | 1582.9 | 1.927 | 167.27 | 0.6679 | 1.000 | 107.59 |
| aug | 35.94 | 6.912 | 1.695 | 237.57 | 138.81 | 5.932 | 0.7187 | 1605.0 | 1.907 | 173.25 | 0.6703 | 1.000 | 103.81 |
| sep | 34.82 | 6.644 | 1.622 | 232.25 | 130.69 | 5.675 | 0.6966 | 1568.0 | 1.821 | 166.30 | 0.6559 | 1.000 | 105.39 |
| oct | 35.65 | 6.628 | 1.638 | 237.45 | 132.10 | 5.749 | 0.6974 | 1600.8 | 1.841 | 169.38 | 0.6651 | 1.000 | 106.96 |
| nov | 36.22 | 6.768 | 1.701 | 243.59 | 137.26 | 5.909 | 0.7122 | 1667.2 | 1.908 | 173.95 | 0.6753 | 1.000 | 107.85 |
| dec | 35.71 | 6.705 | 1.711 | 245.39 | 140.36 | 5.849 | 0.7046 | 1688.2 | 1.916 | 174.59 | 0.6708 | 1.000 | 109.96 |
| 1994 jan | 36.22 | 6.769 | 1.743 | 250.25 | 143.12 | 5.920 | 0.6984 | 1700.2 | 1.951 | 176.11 | 0.6699 | 1.000 | 111.39 |
| feb | 35.79 | 6.773 | 1.737 | 250.63 | 141.25 | 5.901 | 0.7045 | 1686.5 | 1.948 | 175.36 | 0.6761 | 1.000 | 106.31 |

FINANZSTATISTIKEN

FINANCIAL STATISTICS

STATISTIQUES FINANCIERES

| | B | DK | D | GR | E | F | IRL | I | L | NL | P | UK | USA | JAP |
|-------------|-------------------------------|------|-----|------|-------------------------------|------|----------------------------------|------|------------------------------------|---|------|------|-----|-----|
| 1304 | Tagesgeldsatz | | | | | | Day-to-day money rate | | | Taux de l'argent au jour le jour | | | | |
| | | | | | | | % | | | | | | | |
| 1990 | 8.3 | 10.7 | 7.9 | 21.5 | 14.8 | 10.0 | 11.5 | 12.1 | | 8.3 | 13.7 | 14.9 | 8.1 | 7.2 |
| 1991 | 8.5 | 9.7 | 8.8 | 22.7 | 13.2 | 9.5 | 10.5 | 11.9 | | 9.0 | 15.8 | 11.8 | 5.7 | 7.5 |
| 1992 | 8.7 | 11.3 | 9.4 | 23.5 | 13.0 | 10.4 | 15.7 | 14.4 | | 9.3 | 17.6 | 9.7 | 3.5 | 4.6 |
| 1993 | 7.4 | | 7.5 | 23.5 | 12.3 | 8.7 | 14.9 | 10.2 | | 7.1 | 13.3 | 6.0 | 3.0 | 3.1 |
| 1993 I | 7.5 | 15.4 | 8.6 | 26.0 | 14.9 | 11.5 | 38.7 | 11.9 | | 8.2 | 14.8 | 6.3 | 3.0 | 3.5 |
| II | 6.4 | 9.3 | 7.9 | 21.8 | 13.2 | 8.5 | 7.6 | 10.8 | | 7.4 | 15.6 | 6.2 | 3.0 | 3.2 |
| III | 7.9 | 9.8 | 7.0 | 23.8 | 11.1 | 8.2 | 6.4 | 9.3 | | 6.6 | 11.3 | 6.2 | 3.1 | 3.1 |
| IV | 7.7 | | 6.5 | 22.3 | 9.8 | 6.8 | 6.7 | 8.8 | | 6.1 | 11.3 | 5.5 | 3.0 | 2.5 |
| 1993 jan | 8.0 | 13.6 | 8.7 | 26.1 | 14.4 | 12.0 | 96.9 | 12.7 | | 8.4 | 13.4 | 6.8 | 3.0 | 3.9 |
| feb | 7.5 | 18.1 | 8.6 | 25.3 | 14.8 | 11.5 | 10.3 | 11.6 | | 8.3 | 13.2 | 6.0 | 3.0 | 3.3 |
| mar | 7.1 | 14.5 | 8.3 | 26.5 | 15.7 | 11.0 | 9.0 | 11.3 | | 8.1 | 18.0 | 5.9 | 3.1 | 3.2 |
| apr | 6.8 | 10.9 | 8.0 | 22.7 | 14.3 | 9.6 | 8.1 | 11.3 | | 7.8 | 19.3 | 6.5 | 3.0 | 3.2 |
| mai | 6.3 | 9.1 | 7.8 | 21.4 | 13.6 | 8.1 | 7.5 | 10.8 | | 7.4 | 15.6 | 6.0 | 3.0 | 3.2 |
| jun | 6.0 | 8.1 | 7.8 | 21.3 | 11.6 | 7.7 | 7.1 | 10.4 | | 7.1 | 11.9 | 5.9 | 3.0 | 3.2 |
| jul | 6.2 | 9.5 | 7.3 | 23.3 | 12.4 | 8.3 | 5.8 | 9.5 | | 6.8 | 11.5 | 6.4 | 3.1 | 3.3 |
| aug | 8.5 | 11.2 | 6.8 | 23.0 | 10.7 | 9.0 | 6.6 | 9.3 | | 6.6 | 11.3 | 6.1 | 3.0 | 3.1 |
| sep | 9.0 | 8.8 | 7.0 | 25.0 | 10.2 | 7.3 | 6.8 | 9.1 | | 6.5 | 11.1 | 6.3 | 3.1 | 2.9 |
| oct | 8.6 | 7.3 | 6.7 | 27.9 | 10.7 | 7.0 | 6.6 | 8.8 | | 6.3 | 11.5 | 5.8 | 3.0 | 2.5 |
| nov | 7.8 | 7.4 | 6.4 | 19.2 | 9.6 | 6.8 | 6.7 | 9.0 | | 6.1 | 11.1 | 5.4 | 3.0 | 2.5 |
| dec | 6.6 | | 6.2 | 19.9 | 9.1 | 6.6 | 6.9 | 8.6 | | 5.8 | 11.2 | 5.3 | 3.0 | 2.4 |
| 1994 jan | 6.1 | | 6.1 | 19.5 | 9.0 | 6.5 | 5.9 | 8.4 | | 5.5 | 10.6 | 5.2 | 3.0 | 2.3 |
| feb | 5.7 | | 6.2 | 19.9 | 8.8 | 6.4 | | 8.4 | | 5.5 | 9.7 | 4.9 | 3.3 | 2.2 |
| 1305 | Zentralbankdiskontsatz | | | | Official discount rate | | | | Taux de l'escompte officiel | | | | | |
| | Periodenende | | | | end of period | | | | fin de période | | | | | |
| | | | | | % | | | | | | | | | |
| 1990 | 10.5 | 8.5 | 6.0 | 19.0 | | | 10.3 | 12.5 | | 7.3 | 14.5 | | 6.5 | 6.0 |
| 1991 | 8.5 | 9.5 | 8.0 | 19.0 | | | | 12.0 | | 8.5 | 14.5 | | 3.5 | 4.5 |
| 1992 | 7.8 | 9.5 | 8.3 | 19.0 | | | | 12.0 | | 7.8 | 14.5 | | 3.0 | 3.3 |
| 1993 | 5.3 | 6.3 | 5.8 | 21.5 | | | | 8.0 | | 5.0 | 13.0 | | 3.0 | 1.8 |
| 1993 I | 7.0 | 9.5 | 7.5 | 19.0 | | | | 11.5 | | 7.0 | 14.5 | | 3.0 | 2.5 |
| II | 6.3 | 7.8 | 7.3 | 21.5 | | | | 10.0 | | 6.3 | 13.5 | | 3.0 | 2.5 |
| III | 6.5 | 8.3 | 6.3 | 21.0 | | | | 8.5 | | 5.5 | 13.5 | | 3.0 | 1.8 |
| IV | 5.3 | 6.3 | 5.8 | 21.5 | | | | 8.0 | | 5.0 | 13.0 | | 3.0 | 1.8 |
| 1993 jan | 7.5 | 9.5 | 8.3 | 19.0 | | | | 12.0 | | 7.5 | 14.5 | | 3.0 | 3.3 |
| feb | 7.5 | 10.5 | 8.0 | 19.0 | | | | 11.5 | | 7.5 | 14.5 | | 3.0 | 2.5 |
| mar | 7.0 | 9.5 | 7.5 | 19.0 | | | | 11.5 | | 7.0 | 14.5 | | 3.0 | 2.5 |
| apr | 6.8 | 9.3 | 7.3 | 19.0 | | | | 11.0 | | 6.8 | 14.5 | | 3.0 | 2.5 |
| mai | 6.3 | 8.3 | 7.3 | 19.0 | | | | 10.5 | | 6.3 | 13.5 | | 3.0 | 2.5 |
| jun | 6.3 | 7.8 | 7.3 | 21.5 | | | | 10.0 | | 6.3 | 13.5 | | 3.0 | 2.5 |
| jul | 6.0 | 9.3 | 6.8 | 21.5 | | | | 9.0 | | 5.8 | 13.5 | | 3.0 | 2.5 |
| aug | 6.0 | 9.3 | 6.8 | 21.0 | | | | 9.0 | | 5.8 | 13.5 | | 3.0 | 2.5 |
| sep | 6.5 | 8.3 | 6.3 | 21.0 | | | | 8.5 | | 5.5 | 13.5 | | 3.0 | 1.8 |
| oct | 6.0 | 7.3 | 5.8 | 21.5 | | | | 8.0 | | 5.3 | 13.0 | | 3.0 | 1.8 |
| nov | 5.5 | 6.5 | 5.8 | 21.5 | | | | 8.0 | | 5.3 | 13.0 | | 3.0 | 1.8 |
| dec | 5.3 | 6.3 | 5.8 | 21.5 | | | | 8.0 | | 5.0 | 13.0 | | 3.0 | 1.8 |
| 1994 jan | 5.3 | 5.8 | 5.8 | 21.5 | | | | 8.0 | | | 12.0 | | 3.0 | 1.8 |
| feb | 5.0 | 5.5 | 5.3 | 21.5 | | | | 7.5 | | | 12.0 | | 3.0 | 1.8 |

FINANZSTATISTIKEN

FINANCIAL STATISTICS

STATISTIQUES FINANCIERES

| | B | DK | D | GR | E | F | IRL | I | L | NL | P | UK | USA | JAP |
|-------------|---|----|------|------|------|------|-----------------|---|---|----|---|------|------|------|
| 1306 | Zinssatz für Schatzwechsel (3 Monate) | | | | | | | Rate on 3-month treasury bills % | | | Taux des bons du trésor à 3 mois | | | |
| 1990 | 9.7 | | 5.7 | 18.5 | 13.8 | 10.2 | 11.0 | 12.1 | | | 17.0 | 14.0 | 7.5 | 5.0 |
| 1991 | 9.4 | | 6.6 | 18.8 | 12.4 | 9.7 | 10.1 | 12.5 | | | 17.7 | 10.8 | 5.4 | 5.4 |
| 1992 | 9.4 | | 7.9 | 17.7 | 12.3 | 10.5 | 7.7 | 12.5 | | | 16.1 | 8.9 | 3.4 | 3.6 |
| 1993 | 8.2 | | | 18.2 | 11.2 | 8.4 | 4.5 | 9.1 | | | 10.1 | 5.3 | 3.0 | 2.2 |
| 1993 I | 8.5 | | | 19.0 | 13.5 | 11.6 | 3.4 | 10.7 | | | 9.4 | 5.6 | 3.0 | 2.8 |
| II | 7.4 | | | 18.3 | 12.0 | 8.1 | 2.7 | 10.0 | | | 9.5 | 5.3 | 3.0 | 2.4 |
| III | 8.7 | | | 17.7 | 10.3 | 7.3 | 0.0 | 8.1 | | | 10.9 | 5.1 | 3.0 | 2.1 |
| IV | 8.0 | | | 18.0 | 9.1 | 6.6 | 0.0 | 7.6 | | | 10.8 | 5.0 | 3.1 | 1.6 |
| 1993 jan | 8.2 | | 7.9 | 19.0 | 14.1 | 11.7 | 0.0 | 10.8 | | | 14.6 | 6.1 | 3.0 | 3.1 |
| feb | 8.8 | | 7.6 | 19.0 | 13.2 | 11.8 | 0.0 | 10.5 | | | 13.5 | 5.4 | 2.9 | 2.4 |
| mar | 8.3 | | | 19.0 | 13.3 | 11.3 | 10.2 | 10.8 | | | 0.0 | 5.4 | 2.9 | 3.0 |
| apr | 8.0 | | | 18.8 | 12.8 | 9.1 | 8.0 | 10.7 | | | 0.0 | 5.4 | 2.9 | 2.4 |
| mai | 7.2 | | | 18.3 | 12.4 | 7.8 | 0.0 | 10.0 | | | 15.5 | 5.3 | 3.0 | 2.4 |
| jun | 6.9 | | | 17.8 | 10.8 | 7.3 | 0.0 | 9.2 | | | 12.9 | 5.2 | 3.1 | 2.4 |
| jul | 7.2 | | | 17.5 | 10.9 | 7.7 | 0.0 | 8.6 | | | 11.0 | 5.1 | 3.0 | 2.4 |
| aug | 9.1 | | | 17.5 | 10.2 | 7.1 | 0.0 | 8.0 | | | 10.9 | 5.1 | 3.0 | 2.4 |
| sep | 9.9 | | | 18.0 | 9.8 | 7.0 | 0.0 | 7.7 | | | 10.6 | 5.2 | 2.9 | 1.6 |
| oct | 9.1 | | | 18.0 | 9.5 | 6.9 | 0.0 | 7.9 | | | 10.6 | 5.1 | 3.0 | 1.6 |
| nov | 8.0 | | | 18.0 | 9.0 | 6.5 | 0.0 | 7.7 | | | 10.8 | 4.9 | 3.1 | 1.6 |
| dec | 7.1 | | | 18.0 | 8.7 | 6.3 | 0.0 | 7.1 | | | 11.0 | 4.9 | 3.1 | 1.6 |
| 1994 jan | 6.9 | | | 17.0 | 8.6 | 6.3 | 0.0 | 7.2 | | | 10.7 | 4.9 | 3.0 | 1.6 |
| feb | 6.4 | | | 16.5 | 8.4 | 6.2 | | 7.5 | | | 9.8 | 4.8 | 3.3 | 1.6 |
| 1307 | Geldvolumen Bestände am Periodenende: M1 | | | | | | | Money supply end of period: M1 T/T-4 % | | | Disponibilités monétaires fin de période: M1 | | | |
| 1993 I | 2.7 | | 9.6 | 13.3 | -3.1 | 0.4 | 2.4 | 3.7 | | | 8.2 | 15.3 | 10.7 | 5.0 |
| II | 1.9 | | 9.6 | 11.7 | -3.0 | 0.8 | 2.3 | 2.9 | | | 8.5 | 14.2 | 12.6 | 3.4 |
| III | 2.6 | | 9.4 | 10.8 | -2.7 | -0.3 | 14.7 | 6.1 | | | 8.0 | 10.8 | 11.7 | 4.5 |
| IV | | | 8.5 | 13.5 | 3.4 | -1.3 | 22.0 | 7.4 | | | | 7.2 | | |
| | | | | | | | T/T-12 % | | | | | | | |
| 1992 nov | -0.7 | | 12.3 | 20.9 | -0.0 | -0.0 | -3.5 | 2.5 | | | 6.8 | 19.4 | 14.3 | 0.4 |
| dec | 0.1 | | 10.8 | 12.0 | -0.8 | 1.2 | 0.9 | 0.4 | | | 4.1 | 17.0 | 14.0 | 3.9 |
| 1993 jan | 6.9 | | 10.2 | 10.1 | -3.2 | 1.1 | -3.1 | 2.3 | | | 7.4 | 18.6 | 13.3 | 6.7 |
| feb | 8.3 | | 9.7 | 12.9 | -1.9 | 0.9 | -1.9 | 3.1 | | | 5.9 | 19.2 | 11.5 | 2.9 |
| mar | 2.7 | | 9.6 | 13.3 | -3.1 | 0.4 | 2.4 | 3.7 | | | 8.2 | 15.3 | 10.7 | 5.0 |
| apr | 1.7 | | 9.1 | 8.2 | -4.8 | -1.7 | -1.6 | 1.9 | | | 5.6 | 11.6 | 10.9 | 4.1 |
| mai | 5.2 | | 9.3 | 12.7 | -2.9 | -1.2 | -2.4 | 2.3 | | | 6.6 | 12.6 | 12.0 | -1.2 |
| jun | 1.9 | | 9.6 | 11.7 | -3.0 | 0.8 | 2.3 | 2.9 | | | 8.5 | 14.2 | 12.6 | 3.4 |
| jul | 3.3 | | 10.3 | 14.1 | -1.9 | -1.7 | 2.5 | 3.7 | | | 9.5 | 12.5 | 12.5 | 6.9 |
| aug | 1.9 | | 9.7 | 11.7 | -3.0 | -2.2 | 4.7 | 5.4 | | | 7.6 | 12.8 | 11.9 | 3.7 |
| sep | 2.6 | | 9.4 | 10.8 | -2.7 | -0.3 | 14.7 | 6.1 | | | 8.0 | 10.8 | 11.7 | 4.5 |
| oct | | | 9.6 | 10.6 | 1.5 | 0.1 | 13.7 | 5.4 | | | | 11.4 | 11.0 | 4.2 |
| nov | | | 8.0 | 12.7 | 2.5 | -2.7 | 18.2 | 8.4 | | | | 8.7 | 10.5 | 3.2 |
| dec | | | 8.5 | 13.5 | 3.4 | -1.3 | 22.0 | 7.4 | | | | 7.2 | | |
| 1994 jan | | | 12.2 | 20.0 | | | 26.4 | 6.0 | | | | 14.2 | | |

FINANZSTATISTIKEN

FINANCIAL STATISTICS

STATISTIQUES FINANCIERES

| | B | DK | D | GR | E | F | IRL | I | L | NL | P | UK | USA | JAP | |
|-------------|---|-------|-------|------|-------|-------|---|-------|-----|-------|-------|--|-------|-------|--|
| 1308 | Sparenlagen Bestände am Periodenende | | | | | | Savings deposits end of period | | | | | Dépôts d'épargne fin de période | | | |
| | | | | | | | <i>T/T-4 %</i> | | | | | | | | |
| 1993 I | | | 5.0 | | 1.7 | | 5.9 | 11.4 | | 4.3 | 21.0 | | 9.9 | 0.3 | |
| II | | | 6.3 | | 1.9 | | 6.7 | 10.6 | | 3.9 | 16.5 | | 6.3 | 0.9 | |
| III | | | 8.6 | | 2.7 | | 4.6 | 12.4 | | 3.0 | 14.2 | | 4.1 | 1.0 | |
| IV | | | 11.7 | | 7.2 | | 14.4 | 8.3 | | 2.8 | 13.6 | | | | |
| | | | | | | | <i>T/T-12 %</i> | | | | | | | | |
| 1992 nov | | | 2.9 | | 1.9 | | 11.1 | 10.4 | 4.7 | 4.4 | 27.8 | | 14.7 | | |
| dec | | | 2.6 | | 1.6 | | 10.2 | 10.3 | 6.1 | 4.8 | 25.3 | | 13.6 | | |
| 1993 jan | | | 3.5 | | 2.6 | | 8.9 | 10.3 | | 4.3 | 23.8 | | 11.5 | | |
| feb | | | 4.3 | | 2.0 | | 7.7 | 11.0 | | 4.4 | 23.2 | | 11.6 | | |
| mar | | | 5.0 | | 1.7 | | 5.9 | 11.4 | | 4.3 | 21.0 | | 9.9 | | |
| apr | | | 5.5 | | 1.6 | | 4.9 | 11.6 | | 4.3 | 18.5 | | 8.0 | | |
| mai | | | 5.9 | | 1.3 | | 6.3 | 11.6 | | 4.2 | 16.8 | | 7.1 | | |
| jun | | | 6.3 | | 1.9 | | 6.7 | 10.6 | | 3.9 | 16.5 | | 6.3 | | |
| jul | | | 6.8 | | 1.8 | | 8.5 | 10.9 | | 3.0 | 15.8 | | 5.6 | | |
| aug | | | 7.5 | | 1.7 | | 9.4 | 11.6 | | 3.1 | 15.1 | | 5.0 | | |
| sep | | | 8.6 | | 2.7 | | 4.6 | 12.4 | | 3.0 | 14.2 | | 4.1 | | |
| oct | | | 9.5 | | 4.5 | | 11.5 | 10.1 | | 2.8 | 13.8 | | 3.2 | | |
| nov | | | 10.4 | | 5.6 | | 12.7 | 8.9 | | 2.9 | 13.4 | | 2.9 | | |
| dec | | | 11.7 | | 7.2 | | 14.4 | 8.3 | | 2.8 | 13.6 | | | | |
| 1994 jan | | | 12.5 | | | | 16.8 | 7.7 | | | 10.1 | | | | |
| 1309 | Auslandguthaben ohne Gold Bestände am Periodenende: brutto | | | | | | Total foreign assets excluding gold end of period: gross | | | | | Avoirs sur l'étranger or exclu fin de période: brut | | | |
| | | | | | | | <i>Mio ECU</i> | | | | | | | | |
| 1990 | 8913 | 7769 | 49807 | 2503 | 37576 | 26977 | 3831 | 46158 | | 12825 | 10625 | 26299 | 53002 | 57582 | |
| 1991 | 9083 | 5522 | 46983 | 3870 | 49087 | 23330 | 4281 | 36302 | | 13273 | 15384 | 31241 | 49713 | 53738 | |
| 1992 | 11566 | 9255 | 76237 | 4018 | 38136 | 22652 | 2883 | 23167 | | 18385 | 16032 | 30708 | 50509 | 60025 | |
| 1993 | 10232 | 9093 | 69830 | | 36790 | | 5306 | | | | | | 55888 | 88309 | |
| 1993 I | 11008 | 10546 | 58499 | 3942 | 37174 | 24881 | 4697 | 24280 | | 22686 | 14109 | 30576 | 52715 | 60797 | |
| II | 11487 | 7997 | 58730 | 3989 | 35851 | 27633 | 5679 | 23882 | | 21711 | 14171 | 31919 | 54185 | 77016 | |
| III | 10381 | 8678 | 72568 | 5956 | 35295 | 25037 | 5787 | 25658 | | 27797 | 14255 | 32592 | 55081 | 84008 | |
| IV | 10232 | 9093 | 69830 | | 36790 | | 5306 | | | | | | 55888 | 88309 | |
| 1992 oct | 8992 | 7226 | 69131 | 3345 | 40921 | 26443 | 3074 | 23739 | | 16231 | 15796 | 30166 | 49382 | 55792 | |
| nov | 8040 | 7094 | 69812 | 3001 | 34735 | 25749 | 2777 | 27269 | | 16461 | 15231 | 30688 | 49927 | 58295 | |
| dec | 11566 | 9255 | 76237 | 4018 | 38136 | 22652 | 2883 | 23167 | | 18385 | 16032 | 30708 | 50509 | 60025 | |
| 1993 jan | 11154 | 6456 | 70478 | 3854 | 40972 | 24637 | 3234 | 24361 | | 18489 | 16615 | 30898 | 49891 | 59114 | |
| feb | 11859 | 10356 | 66233 | 4079 | 40037 | 28084 | 3493 | 24408 | | 24503 | 16542 | 32371 | 52548 | 61350 | |
| mar | 11008 | 10546 | 58499 | 3942 | 37174 | 24881 | 4697 | 24280 | | 22686 | 14109 | 30576 | 52715 | 60797 | |
| apr | 11366 | 8053 | 56585 | 4004 | 33150 | 27446 | 5317 | 22688 | | 21311 | 13381 | 30707 | 52177 | 64603 | |
| mai | 11395 | 7506 | 57602 | 3610 | 33618 | 27091 | 5535 | 21379 | | 21162 | 13610 | 31106 | 53534 | 67276 | |
| jun | 11487 | 7997 | 58730 | 3989 | 35851 | 27633 | 5679 | 23882 | | 21711 | 14171 | 31919 | 54185 | 77016 | |
| jul | 11630 | 10917 | 67425 | 6228 | 37709 | 23847 | 6415 | 23823 | | 24266 | 15569 | 33341 | 56610 | 80346 | |
| aug | 10655 | 8673 | 90441 | 6671 | 35932 | 30639 | 5797 | 22382 | | 28028 | 14894 | 32950 | 55841 | 85586 | |
| sep | 10381 | 8678 | 72568 | 5956 | 35295 | 25037 | 5787 | 25658 | | 27797 | 14255 | 32592 | 55081 | 84008 | |
| oct | 9725 | 7801 | 67967 | 5317 | 36126 | | 5703 | 25229 | | 27966 | | | 55641 | 86054 | |
| nov | 10009 | 7879 | 69911 | | 36542 | | 5764 | 26351 | | 28188 | | | 56042 | 87526 | |
| dec | 10232 | 9093 | 69830 | | 36790 | | 5306 | | | | | | 55888 | 88309 | |

FINANZSTATISTIKEN

FINANCIAL STATISTICS

STATISTIQUES FINANCIERES

| | B | DK | D | GR | E | F | IRL | I | L | NL | P | UK | USA | JAP | | |
|-------------|--|-------|-------|-------|-------|-------|-------|--------|-------|-------|--|-------|-------|--|--|--|
| 1310 | Aktienkurse | | | | | | | | | | Index of share quotations | | | Cours des actions | | |
| | <i>1985 = 100</i> | | | | | | | | | | | | | | | |
| 1990 | 184.6 | 146.1 | 156.0 | 906.7 | 303.2 | 223.7 | 269.2 | 194.3 | 196.7 | 131.1 | | 173.3 | 169.3 | 217.5 | | |
| 1991 | 177.4 | 157.9 | 141.3 | 721.4 | 311.2 | 208.6 | 241.4 | 156.4 | 186.5 | 135.9 | | 190.2 | 190.9 | 185.1 | | |
| 1992 | 175.3 | 144.7 | 137.5 | 560.7 | 270.0 | 217.2 | 223.9 | 136.9 | 178.2 | 142.4 | | 198.8 | 211.1 | 136.8 | | |
| 1993 | 190.6 | 147.6 | 147.4 | | 317.2 | 241.2 | 280.8 | | 245.2 | | | 228.2 | 230.9 | 153.0 | | |
| 1993 I | 178.5 | 139.2 | 134.7 | 456.8 | 274.9 | 223.8 | 240.9 | 155.9 | 187.2 | 147.6 | | 220.3 | 225.5 | 131.7 | | |
| II | 182.0 | 139.8 | 137.3 | 430.0 | 297.3 | 229.7 | 270.9 | | 213.9 | 156.1 | | 220.8 | 227.6 | 160.3 | | |
| III | 193.9 | 148.0 | 150.8 | | 335.9 | 248.1 | 293.5 | | 261.5 | 169.5 | | 229.3 | 232.7 | 165.7 | | |
| IV | 207.9 | 163.6 | 166.9 | | 360.8 | 263.0 | 317.8 | | 318.2 | | | 242.3 | 237.8 | 154.3 | | |
| 1993 jan | 171.4 | 140.2 | 128.3 | 433.4 | 269.4 | 211.7 | 231.7 | 728.4 | 170.6 | 141.7 | | 216.3 | 221.8 | 128.0 | | |
| feb | 177.8 | 140.5 | 135.6 | 474.8 | 272.8 | 224.1 | 229.8 | 773.1 | 185.1 | 146.9 | | 220.0 | 225.2 | 130.0 | | |
| mar | 186.3 | 136.8 | 140.3 | 462.1 | 282.7 | 235.6 | 261.2 | 782.4 | 206.0 | 154.2 | | 224.4 | 229.5 | 137.0 | | |
| apr | 182.6 | 137.3 | 138.5 | 435.3 | 286.2 | 234.9 | 263.0 | 796.7 | 209.9 | 156.1 | | 220.0 | 226.4 | 156.0 | | |
| mai | 177.2 | 139.0 | 135.4 | 420.2 | 301.3 | 226.0 | 267.9 | 842.5 | 213.0 | 154.3 | | 220.0 | 227.6 | 163.0 | | |
| jun | 186.3 | 143.1 | 138.0 | 434.6 | 304.4 | 228.3 | 281.8 | 819.6 | 218.8 | 157.8 | | 222.4 | 228.7 | 162.0 | | |
| jul | 194.8 | 143.5 | 145.1 | | 316.2 | 236.0 | 289.4 | 849.1 | 239.8 | 163.7 | | 219.9 | 229.3 | 163.0 | | |
| aug | 198.0 | 150.5 | 153.4 | | 355.1 | 254.8 | 300.0 | 929.1 | 269.2 | 172.5 | | 233.3 | 233.1 | 167.0 | | |
| sep | 188.9 | 149.9 | 154.0 | | 336.5 | 253.4 | 291.2 | 927.0 | 275.4 | 172.2 | | 234.6 | 235.8 | 167.0 | | |
| oct | 201.7 | 161.9 | 162.0 | | 361.0 | 260.3 | 309.5 | 903.4 | 292.7 | 181.6 | | 239.0 | 238.2 | 165.0 | | |
| nov | 205.4 | 159.4 | 165.8 | | 343.2 | 257.6 | 315.6 | 841.9 | 315.6 | | | 237.5 | 236.8 | 153.0 | | |
| dec | 216.6 | 169.7 | 172.9 | | 378.1 | 271.2 | 328.2 | 911.9 | 346.3 | | | 250.4 | 238.4 | 145.0 | | |
| 1994 jan | | 193.4 | 173.8 | | 419.7 | | 358.3 | 946.8 | 371.8 | | | 262.9 | 242.5 | 152.0 | | |
| feb | | 190.2 | 170.9 | | 397.6 | | 329.9 | 1030.0 | 361.7 | | | 262.8 | 242.4 | | | |
| 1311 | Anleihen des öffentlichen Sektors – Rendite | | | | | | | | | | Yield on fixed interest government securities | | | Obligations du secteur public rendement | | |
| | % | | | | | | | | | | | | | | | |
| 1990 | 10.1 | 10.7 | 8.8 | | 14.7 | 10.4 | 10.1 | 12.2 | 8.6 | 9.0 | 15.2 | 11.1 | 8.7 | 7.4 | | |
| 1991 | 9.2 | 9.2 | 8.6 | | 12.4 | 9.5 | 9.2 | 11.6 | 8.2 | 8.9 | 14.3 | 9.9 | 8.2 | 6.5 | | |
| 1992 | 8.7 | 8.9 | 8.0 | | 12.2 | 9.0 | 9.1 | 12.4 | 7.9 | 8.2 | 11.7 | 9.1 | 7.5 | 5.3 | | |
| 1993 | 7.2 | 7.2 | 6.3 | | 10.2 | 7.0 | 7.7 | 10.6 | 6.9 | 6.3 | 10.3 | 7.9 | 6.5 | 4.3 | | |
| 1993 I | 7.5 | 8.4 | 6.7 | | 11.9 | 8.0 | 9.0 | 12.4 | 7.3 | 6.8 | 12.8 | 8.6 | 6.9 | 4.4 | | |
| II | 7.3 | 7.4 | 6.6 | | 11.0 | 7.4 | 7.9 | 11.6 | 7.1 | 6.6 | 12.5 | 8.5 | 6.6 | 4.8 | | |
| III | 7.1 | 6.7 | 6.2 | | 9.3 | 6.7 | 7.4 | 9.6 | 6.6 | 6.2 | 6.7 | 7.5 | 6.2 | 4.2 | | |
| IV | 6.9 | 6.3 | 5.6 | | 8.3 | 6.1 | 6.6 | 8.8 | 6.7 | 5.7 | 9.0 | 6.9 | 6.1 | 3.6 | | |
| 1993 jan | 7.5 | 8.5 | 7.0 | | 12.5 | 8.3 | 9.6 | 13.2 | 7.3 | 7.1 | 13.1 | 8.9 | 7.2 | 4.6 | | |
| feb | 7.6 | 8.6 | 6.8 | | 11.8 | 8.0 | 9.1 | 11.9 | 7.3 | 6.8 | 12.7 | 8.6 | 6.9 | 4.0 | | |
| mar | 7.4 | 8.0 | 6.4 | | 11.6 | 7.8 | 8.3 | 12.0 | 7.2 | 6.3 | 12.7 | 8.3 | 6.6 | 4.6 | | |
| apr | 7.4 | 7.7 | 6.5 | | 11.7 | 7.6 | 8.1 | 12.1 | 7.2 | 6.6 | 13.1 | 8.4 | 6.6 | 4.8 | | |
| mai | 7.4 | 7.5 | 6.6 | | 11.1 | 7.5 | 8.0 | 11.9 | 7.2 | 6.6 | 12.8 | 8.6 | 6.7 | 5.0 | | |
| jun | 7.2 | 6.9 | 6.6 | | 10.3 | 7.0 | 7.5 | 10.7 | 7.0 | 6.6 | 11.6 | 8.4 | 6.5 | 4.7 | | |
| jul | 7.0 | 7.0 | 6.4 | | 10.0 | 7.0 | 7.7 | 9.8 | 6.6 | 6.4 | 10.8 | 8.0 | 6.3 | 4.4 | | |
| aug | 7.0 | 6.6 | 6.2 | | 9.1 | 6.5 | 7.2 | 9.5 | 6.6 | 6.2 | 0.0 | 7.4 | 6.2 | 4.3 | | |
| sep | 7.2 | 6.6 | 6.0 | | 8.9 | 6.4 | 7.2 | 9.5 | 6.6 | 6.0 | 9.4 | 7.2 | 5.9 | 3.8 | | |
| oct | 7.2 | 6.4 | 5.8 | | 8.5 | 6.2 | 6.8 | 8.5 | 6.7 | 5.8 | 8.9 | 7.1 | 5.9 | 3.9 | | |
| nov | 6.9 | 6.4 | 5.6 | | 8.3 | 6.3 | 6.7 | 9.1 | 6.7 | 5.7 | 9.1 | 7.1 | 6.3 | 3.6 | | |
| dec | 6.6 | 6.1 | 5.5 | | 8.1 | 5.9 | 6.5 | 8.8 | 6.6 | 5.6 | 8.9 | 6.5 | 6.3 | 3.3 | | |
| 1994 jan | 6.5 | 6.0 | 5.5 | | 7.8 | 6.0 | 6.3 | 8.3 | 6.4 | 5.4 | 8.9 | 6.4 | 6.2 | 4.5 | | |
| feb | 6.7 | 6.6 | 5.8 | | 7.9 | 6.4 | | 8.4 | 6.3 | 5.7 | 8.8 | 6.8 | 6.4 | 4.8 | | |

ZAHLUNGSBILANZ
BALANCE OF PAYMENTS
BALANCE DES PAIEMENTS

| | EUR | UEBL | DK | D | GR | E | F | IRL | I | NL | P | UK | USA | JAP |
|-------------|---|------|-------|--------|-----------------------------------|--------|--------|-------|--------|--|-------|--------|---------|--------|
| 1401 | Handelsbilanz (FOB / FOB) | | | | Trade balance (FOB / FOB) | | | | | Balance commerciale (FOB / FOB) | | | | |
| | <i>Mio ECU</i> | | | | | | | | | | | | | |
| 1989 | 3301 | 894 | 2193 | 70454 | -6696 | -22299 | -9675 | 2888 | -1896 | 7372 | -4429 | -35505 | -105093 | 69877 |
| 1990 | 2737 | -251 | 3822 | 57070 | -7963 | -19502 | -10664 | 2363 | 276 | 8042 | -5346 | -25110 | -85099 | 49784 |
| 1991 | -29003 | -228 | 3831 | 18967 | -8118 | -24922 | -8093 | 2589 | -599 | 8617 | -6349 | -14697 | -59946 | 83616 |
| 1992 | | | 5550 | 25101 | -8961 | -23928 | 1318 | 4415 | 1666 | 8303 | -7305 | -18399 | -73626 | 102157 |
| 1990 III | 1632 | 45 | 966 | 14088 | -1496 | -4833 | -3356 | 425 | 2306 | 1801 | -1192 | -7122 | -24844 | 13282 |
| IV | -334 | -198 | 1020 | 8937 | -2552 | -4590 | -2871 | 462 | 496 | 2749 | -1567 | -2219 | -22882 | 13443 |
| 1991 I | -10779 | -805 | 904 | 5805 | -2173 | -5136 | -3583 | 299 | -1772 | 2437 | -1435 | -5320 | -10848 | 15478 |
| II | -10608 | 868 | 928 | 1318 | -1951 | -6459 | -1861 | 682 | -761 | 2052 | -1768 | -3658 | -11132 | 19653 |
| III | -8304 | -276 | 944 | 4468 | -1681 | -6607 | -2001 | 728 | 596 | 1781 | -1551 | -4705 | -20437 | 23598 |
| IV | 712 | -16 | 1055 | 7399 | -2313 | -6720 | -648 | 880 | 1338 | 2347 | -1595 | -1014 | -17529 | 24887 |
| 1992 I | | | 1238 | 6223 | -2153 | -5970 | -21 | 898 | -2405 | 2141 | -1562 | -4966 | -10759 | 24844 |
| II | | | 1291 | 4713 | -2291 | -6747 | 721 | 1334 | -947 | 1986 | -1850 | -5019 | -16362 | 24791 |
| III | | | 1305 | 8419 | -2051 | -6192 | -94 | 1077 | 2684 | 1730 | -1878 | -5641 | -23486 | 24489 |
| IV | | | 1716 | 5741 | -2466 | -5018 | 711 | 1106 | 2334 | 2446 | -2015 | -2773 | -23018 | 28033 |
| 1993 I | | | 1599 | 7504 | -2459 | | 1501 | 1189 | 1682 | | | -6074 | -20303 | 29501 |
| II | | | 1570 | 8366 | | | | | 6284 | | | -7504 | -25256 | |
| 1402 | Saldo der unsichtbaren Transaktionen | | | | Balance of invisible trade | | | | | Balance des invisibles | | | | |
| | <i>Mio ECU</i> | | | | | | | | | | | | | |
| 1989 | -1700 | 2021 | -3209 | -18245 | 4386 | 12372 | 4580 | -3332 | -8050 | -145 | 4574 | 3349 | 13038 | -18095 |
| 1990 | -14271 | 3026 | -2777 | -19854 | 5119 | 9980 | -1403 | -2318 | -11977 | -62 | 5196 | 799 | 14406 | -21354 |
| 1991 | -22996 | 4115 | -2042 | -35105 | 7006 | 11402 | 2686 | -1385 | -16736 | -2521 | 5828 | 3757 | 51576 | -24154 |
| 1992 | | | -1967 | -44632 | 7286 | 9586 | 1883 | -2403 | -22345 | -3050 | 7230 | 6405 | 22978 | -11264 |
| 1990 III | 1154 | 280 | -390 | -6939 | 1579 | 3823 | 1357 | -179 | -1830 | 299 | 1860 | 1294 | 2406 | -7520 |
| IV | -1732 | 953 | -618 | -3175 | 1904 | 2164 | 56 | -670 | -3242 | -478 | 1219 | 155 | 4764 | -7471 |
| 1991 I | -11066 | 630 | -719 | -10096 | 828 | 2344 | -422 | -320 | -4291 | -139 | 965 | 154 | 22762 | -7843 |
| II | -2887 | 1066 | -644 | -6417 | 1650 | 1817 | 958 | -798 | -3157 | -413 | 1317 | 1735 | 13590 | -3915 |
| III | -1184 | 920 | -20 | -9588 | 2733 | 4470 | 1706 | 249 | -3826 | -688 | 2241 | 618 | 5634 | -6943 |
| IV | -7868 | 1499 | -658 | -9013 | 1795 | 2771 | 444 | -516 | -5463 | -1281 | 1304 | 1250 | 9590 | -5452 |
| 1992 I | | | -378 | -10373 | 1390 | 1877 | -1373 | -354 | -5149 | -271 | 1863 | 1414 | 10664 | -2977 |
| II | | | -474 | -9732 | 1921 | 1151 | 796 | -902 | -3511 | -1169 | 1670 | 701 | 3507 | -2131 |
| III | | | 45 | -14663 | 1898 | 3533 | 493 | -428 | -7510 | -565 | 2134 | 2087 | 6299 | -4098 |
| IV | | | -1159 | -9831 | 2076 | 3024 | 1967 | -720 | -6175 | -1045 | 1562 | 2202 | 2508 | -2058 |
| 1993 I | | | -522 | -11516 | 2226 | | -731 | -328 | -4102 | -1667 | | 920 | 4922 | 664 |
| II | | | -674 | -10926 | | | | | -3931 | -1551 | | 1033 | 1831 | |

ZAHLUNGSBILANZ

BALANCE OF PAYMENTS

BALANCE DES PAIEMENTS

| | EUR | UEBL | DK | D | GR | E | F | IRL | I | NL | P | UK | USA | JAP |
|-------------|------------------------------------|------|-------|--------|------------------------------|--------|--------|-------|--------|-------------------------------|-------|--------|--------|-------|
| 1403 | Bilanz der laufenden Posten | | | | Current account | | | | | Balance courante | | | | |
| | saldo | | | | balance | | | | | solde | | | | |
| | <i>Mio ECU</i> | | | | | | | | | | | | | |
| 1989 | 1601 | 2915 | -1016 | 52209 | -2311 | -9927 | -5095 | -444 | -9946 | 7227 | 145 | -32156 | -92055 | 51782 |
| 1990 | -11534 | 2775 | 1045 | 37216 | -2844 | -9522 | -12067 | 45 | -11701 | 7980 | -150 | -24310 | -70693 | 28430 |
| 1991 | -51999 | 3886 | 1789 | -16138 | -1113 | -13520 | -5406 | 1204 | -17336 | 6096 | -521 | -10940 | -8370 | 59462 |
| 1992 | | | 3583 | -19530 | -1675 | -14342 | 3201 | 2012 | -20678 | 5253 | -75 | -11995 | -50648 | 90893 |
| 1990 III | 2785 | 325 | 577 | 7149 | 83 | -1010 | -1999 | 245 | 476 | 2100 | 668 | -5829 | -22437 | 5762 |
| IV | -2066 | 755 | 402 | 5762 | -648 | -2426 | -2815 | -207 | -2745 | 2271 | -348 | -2064 | -18119 | 5971 |
| 1991 I | -21844 | -176 | 185 | -4290 | -1345 | -2792 | -4004 | -21 | -6063 | 2297 | -469 | -5166 | 11914 | 7634 |
| II | -13495 | 1934 | 284 | -5099 | -301 | -4642 | -903 | -116 | -3918 | 1640 | -451 | -1923 | 2459 | 15738 |
| III | -9488 | 644 | 925 | -5120 | 1052 | -2137 | -295 | 977 | -3230 | 1093 | 690 | -4087 | -14803 | 16656 |
| IV | -7157 | 1483 | 396 | -1614 | -518 | -3949 | -204 | 363 | -4125 | 1066 | -291 | 236 | -7940 | 19434 |
| 1992 I | | | 860 | -4149 | -762 | -4093 | -1394 | 544 | -7554 | 1869 | 301 | -3552 | -95 | 21867 |
| II | | | 817 | -5019 | -370 | -5596 | 1518 | 432 | -4459 | 817 | -180 | -4319 | -12856 | 22660 |
| III | | | 1349 | -6244 | -153 | -2659 | 399 | 649 | -4826 | 1165 | 257 | -3554 | -17187 | 20391 |
| IV | | | 557 | -4091 | -390 | -1994 | 2678 | 387 | -3840 | 1401 | -453 | -570 | -20511 | 25975 |
| 1993 I | | | 1077 | -4012 | -233 | | 770 | 861 | -2420 | | | -5154 | -12015 | 30164 |
| II | | | 896 | -2560 | | | | | 2353 | | | -6471 | | |
| 1404 | Bilanz der laufenden | | | | Current account / GDP | | | | | Balance courante / PIB | | | | |
| | Posten / BIP | | | | | | | | | | | | | |
| | % | | | | | | | | | | | | | |
| 1986 | 1.74 | | -5.44 | 4.44 | -4.55 | 1.72 | 0.25 | -2.78 | 0.40 | 2.43 | 3.83 | 0.04 | -3.47 | 4.32 |
| 1987 | 1.02 | | -2.92 | 4.10 | -2.12 | -0.02 | -0.57 | 1.26 | -0.14 | 1.79 | 1.26 | -1.01 | -3.58 | 3.66 |
| 1988 | 0.33 | | -1.23 | 4.20 | -1.21 | -1.09 | -0.51 | 0.29 | -0.69 | 2.22 | -2.46 | -3.58 | -2.64 | 2.79 |
| 1989 | 0.04 | | -1.08 | 4.87 | -4.29 | -3.00 | -0.60 | -1.55 | -1.30 | 3.59 | 0.38 | -4.35 | -1.96 | 2.00 |
| 1987 III | 1.32 | | -2.06 | 2.96 | 6.20 | 2.30 | -0.42 | 3.86 | 1.44 | 1.06 | 6.10 | -1.53 | -3.72 | 3.51 |
| IV | 0.93 | | -4.42 | 5.22 | -3.94 | -2.51 | -0.59 | -0.04 | -0.45 | 1.48 | 0.92 | -1.45 | -3.55 | 3.19 |
| 1988 I | -0.26 | | -0.41 | 3.17 | -5.73 | -1.15 | -0.33 | -1.56 | -2.39 | 2.46 | -3.87 | -3.21 | -2.37 | 2.59 |
| II | 0.88 | | -2.54 | 4.75 | -2.35 | -0.90 | -0.30 | 1.31 | 0.42 | 2.82 | -4.79 | -3.20 | -2.56 | 2.55 |
| III | 0.42 | | -0.70 | 3.24 | 5.95 | 0.75 | -0.41 | 5.36 | -0.06 | 1.26 | 2.63 | -3.50 | -2.84 | 2.80 |
| IV | 0.27 | | -1.28 | 5.65 | -2.70 | -3.05 | -1.02 | -3.93 | -0.74 | 2.33 | -3.81 | -4.40 | -2.78 | 3.24 |
| 1989 I | -0.11 | | -0.87 | 5.60 | -4.34 | -2.54 | -0.38 | -0.02 | -3.81 | 4.52 | -0.90 | -3.99 | -1.63 | 2.10 |
| II | 0.08 | | -1.48 | 5.12 | -5.64 | -3.92 | -0.59 | -3.67 | -0.61 | 4.12 | -3.42 | -4.63 | -1.91 | 2.01 |
| III | 0.01 | | -0.60 | 4.10 | -0.65 | -2.12 | -0.23 | 3.96 | -0.03 | 1.20 | 4.95 | -5.64 | -2.32 | 2.16 |
| IV | 0.20 | | -1.37 | 4.66 | -6.53 | -3.42 | -1.20 | -6.47 | -0.73 | 4.54 | 0.91 | -3.12 | -1.97 | 1.73 |
| 1990 I | -0.49 | | -0.32 | 5.41 | -10.10 | -1.45 | -1.92 | 1.00 | -3.60 | 4.91 | -1.41 | -4.49 | -1.22 | 1.75 |
| II | -0.76 | | 0.57 | 3.11 | -4.34 | -5.26 | -1.26 | -0.92 | -0.86 | 1.89 | -3.08 | -4.45 | -1.44 | 1.18 |

ZAHLUNGSBILANZ

BALANCE OF PAYMENTS

BALANCE DES PAIEMENTS

| | EUR | UEBL | DK | D | GR | E | F | IRL | I | NL | P | UK | USA | JAP |
|-------------|-------------------------------------|-------|-------|--------|--------------------------|-------|--------|-------|--------|------------------------------|-------|--------|--------|--------|
| 1405 | Langfristiger Kapitalverkehr | | | | Long term capital | | | | | Capitaux à long terme | | | | |
| | saldo | | | | balance | | | | | solde | | | | |
| | <i>Mio ECU</i> | | | | | | | | | | | | | |
| 1989 | 14717 | -2320 | -3199 | -10602 | 1738 | 15398 | 10497 | -1100 | 20498 | 6024 | 2546 | -24762 | 104457 | -85341 |
| 1990 | 36152 | 5561 | 4685 | -32107 | 2362 | 9874 | 12919 | -2296 | 29672 | -5409 | 2818 | 8072 | 20733 | -42995 |
| 1991 | 31981 | 9124 | -1379 | -12364 | 2844 | 27238 | 2488 | -2040 | 2297 | -4829 | 3248 | 5355 | 17624 | 25607 |
| 1992 | | | 3271 | 23259 | 1693 | 16790 | 17723 | -2808 | -12654 | -1331 | -155 | -10645 | -5455 | -23597 |
| | | | | | | | | | | 1 | | | | |
| 1990 III | 16199 | 1700 | 874 | -10206 | 820 | 2616 | 6068 | 104 | 7040 | -4268 | 1228 | 10223 | -239 | -3563 |
| IV | -4072 | 711 | 1702 | 4324 | 282 | 1431 | 2414 | -1449 | 1896 | -1343 | 372 | -14413 | 19641 | -3659 |
| 1991 I | 18935 | 4519 | -942 | -8114 | 1150 | 8636 | -2836 | -312 | 14706 | -1123 | 382 | 2869 | -8134 | 7970 |
| II | -9726 | 983 | 989 | -11267 | 809 | 6117 | -1481 | 338 | -5286 | -2368 | 1581 | -140 | 22524 | -9001 |
| III | 2726 | 1157 | 593 | -450 | 348 | 5599 | 3536 | -913 | -3894 | -1079 | 653 | -2823 | -4427 | 26088 |
| IV | 20116 | 2464 | -2019 | 7537 | 538 | 6886 | 3269 | -1153 | -3228 | -259 | 632 | 5449 | 7661 | 550 |
| 1992 I | | | 841 | -4611 | -60 | 4994 | 11853 | -285 | -9971 | -580 | 946 | 4116 | -14076 | 10688 |
| II | | | 1503 | -7472 | 757 | 5319 | 4116 | -682 | -9195 | -1633 | 892 | 5021 | 7132 | -11739 |
| III | | | -820 | 24011 | 346 | 2252 | -11357 | -1456 | -11590 | -1702 | -2183 | 9681 | -8399 | -6443 |
| IV | | | 1747 | 11748 | 650 | 4225 | 13111 | -385 | 18102 | -9396 | 191 | -29463 | 9889 | -16102 |
| 1993 I | | | 3202 | 14628 | | | 9887 | 2492 | 15738 | -841 | | -23039 | -14263 | -5846 |
| II | | | 894 | 24624 | | | | | 9762 | -2297 | | 6537 | -10101 | |
| 1406 | Grundbilanz | | | | Basic balance | | | | | Balance de base | | | | |
| | <i>Mio ECU</i> | | | | | | | | | | | | | |
| 1989 | 16319 | 595 | -4215 | 41607 | -573 | 5471 | 5402 | -1544 | 10552 | 13251 | 2691 | -56918 | 12402 | -33559 |
| 1990 | 24617 | 8336 | 5730 | 5109 | -482 | 352 | 852 | -2251 | 17971 | 2571 | 2667 | -16239 | -49960 | -14565 |
| 1991 | -20017 | 13010 | 410 | -28502 | 1732 | 13718 | -2918 | -836 | -15039 | 1267 | 2727 | -5585 | 9254 | 85068 |
| 1992 | | | 6854 | 3729 | 18 | 2448 | 20924 | -796 | -33332 | -8059 | -220 | -22640 | -56103 | 67296 |
| 1990 III | 18985 | 2026 | 1451 | -3057 | 902 | 1606 | 4068 | 349 | 7516 | -2167 | 1896 | 4394 | -22677 | 2198 |
| IV | -6138 | 1466 | 2104 | 10085 | -367 | -995 | -401 | -1656 | -849 | 928 | 24 | -16477 | 1522 | 2312 |
| 1991 I | -2910 | 4344 | -757 | -12404 | -195 | 5844 | -6840 | -333 | 8643 | 1174 | -87 | -2297 | 3780 | 15604 |
| II | -23221 | 2918 | 1272 | -16366 | 508 | 1475 | -2385 | 222 | -9204 | -729 | 1130 | -2063 | 24983 | 6736 |
| III | -6761 | 1802 | 1518 | -5570 | 1400 | 3462 | 3241 | 64 | -7124 | 14 | 1342 | -6910 | -19230 | 42743 |
| IV | 12960 | 3947 | -1623 | 5924 | 20 | 2937 | 3065 | -789 | -7353 | 807 | 341 | 5685 | -279 | 19984 |
| 1992 I | | | 1701 | -8760 | -823 | 901 | 10459 | 260 | -17525 | 1289 | 1248 | 564 | -14171 | 32555 |
| II | | | 2320 | -12491 | 387 | -277 | 5634 | -250 | -13653 | -816 | 712 | 702 | -5724 | 10921 |
| III | | | 530 | 17767 | 193 | -407 | -10958 | -807 | -16415 | -537 | -1927 | 6127 | -25586 | 13947 |
| IV | | | 2303 | 7657 | 260 | 2231 | 15789 | 1 | 14261 | -7995 | -252 | -30034 | -10622 | 9873 |
| 1993 I | | | 4279 | 10616 | | | 10657 | 3353 | 13318 | -2508 | | -28193 | -29644 | 24318 |
| II | | | 1790 | 22064 | | | | | 12116 | -3848 | | 66 | -33526 | |

ZAHLUNGSBILANZ

BALANCE OF PAYMENTS

BALANCE DES PAIEMENTS

| | EUR | UEBL | DK | D | GR | E | F | IRL | I | NL | P | UK | USA | JAP |
|-------------|---|-------|-------|--------|-------------------------------------|--------|--------|-------|--------|---|-------|--------|--------|--------|
| 1407 | Saldo der öffentlichen Übertragungen | | | | Official settlements balance | | | | | Balance des règlements officiels | | | | |
| | <i>Mio ECU</i> | | | | | | | | | | | | | |
| 1989 | -10124 | -1708 | -3435 | -6941 | -321 | 3698 | -3907 | -826 | 10173 | 198 | 4376 | -11432 | 45738 | -22547 |
| 1990 | 36334 | 393 | 2745 | 7767 | 167 | 4312 | 8522 | 670 | 10173 | 279 | 2950 | -1644 | -2637 | -16990 |
| 1991 | 15391 | 416 | -2638 | 2029 | 1885 | 11366 | -4472 | 365 | -5561 | 174 | 4881 | 6947 | -14863 | -13249 |
| 1992 | | | -107 | 38072 | -272 | -12410 | -15675 | -2528 | -22061 | 4923 | 678 | -1040 | -16868 | -2021 |
| 1990 III | 8767 | -444 | 396 | 1217 | 1269 | 1971 | 3271 | 799 | 1416 | -3 | 523 | -1647 | -2129 | 625 |
| IV | -276 | 86 | 149 | 2575 | -266 | 981 | 1097 | -895 | -5412 | -355 | -37 | 1800 | -3542 | -3022 |
| 1991 I | 9830 | -112 | -667 | -1945 | -61 | 2706 | -636 | 406 | 5078 | 504 | -40 | 4599 | -3444 | -4339 |
| II | 5009 | 186 | -340 | 216 | 474 | 6743 | -4485 | 291 | -1390 | 34 | 1804 | 1476 | -185 | -7528 |
| III | 9158 | -26 | -532 | 3521 | 1486 | -544 | 3421 | 61 | -1003 | -60 | 2492 | 342 | -7877 | 76 |
| IV | -8609 | 369 | -1098 | 234 | -14 | 2460 | -2772 | -393 | -8245 | -304 | 626 | 530 | -3356 | -1459 |
| 1992 I | | | -328 | 4677 | -515 | 2339 | 202 | 321 | -450 | 241 | 2018 | 1059 | -6579 | 3721 |
| II | | | 224 | 2675 | 154 | 1863 | -24 | -360 | -8651 | -165 | 1615 | 74 | -8382 | -8563 |
| III | | | -800 | 43408 | -245 | -11597 | -26446 | -2803 | -28211 | 3151 | -2343 | -12459 | -5787 | 6220 |
| IV | | | 797 | -13306 | 334 | -5015 | 10594 | 314 | 15252 | 1696 | -613 | 10286 | 3880 | -3399 |
| 1993 I | | | 1620 | -23564 | | | 7421 | 2902 | 394 | 840 | | 2984 | -6955 | 3788 |
| II | | | 434 | -487 | | | | | -151 | -703 | | 903 | -5162 | |
| 1408 | Währungsreserven | | | | Reserves | | | | | Réserves | | | | |
| | <i>Mio ECU</i> | | | | | | | | | | | | | |
| 1989 | 2833 | -207 | 3450 | 9136 | 321 | -4426 | 680 | 826 | -10173 | -474 | -4271 | 7970 | -23187 | 11892 |
| 1990 | -35863 | -393 | -2752 | -5348 | 14 | -4740 | -8538 | -670 | -10173 | -259 | -2888 | -116 | -1856 | 5723 |
| 1991 | -10870 | -416 | 2319 | -161 | -1437 | -11430 | 4083 | -362 | 5561 | -383 | -4814 | -3829 | 4853 | 5187 |
| 1992 | -3484 | -465 | -3141 | -34490 | 126 | 12691 | 997 | 1577 | 22061 | -4559 | -136 | 1855 | 2954 | -438 |
| 1990 III | -10253 | 444 | -342 | -740 | -1199 | -2333 | -2905 | -799 | -1416 | 76 | -417 | -622 | 1350 | -1064 |
| IV | 1673 | -86 | -187 | -2114 | 315 | -1108 | -2151 | 895 | 5412 | 245 | 18 | 436 | -805 | -1332 |
| 1991 I | -6852 | 112 | 697 | 3514 | 171 | -2716 | 108 | -406 | -5078 | -312 | 112 | -3057 | -276 | 3355 |
| II | -6975 | -186 | 350 | -302 | -250 | -5380 | 788 | -291 | 1390 | -69 | -1808 | -1217 | 859 | 1246 |
| III | -6272 | 26 | 536 | -1698 | -1428 | -896 | -1567 | -60 | 1003 | 128 | -2511 | 196 | 3297 | 1351 |
| IV | 9227 | -369 | 735 | -1677 | 71 | -2438 | 4754 | 395 | 8245 | -130 | -608 | 249 | 973 | -765 |
| 1992 I | -8636 | 175 | 664 | -2611 | 626 | -3021 | -1938 | -320 | 450 | -209 | -2013 | -441 | -839 | -103 |
| II | 1711 | -278 | -244 | -2431 | -103 | -2081 | -170 | 362 | 8651 | 94 | -1621 | -469 | 1148 | 1423 |
| III | 1163 | -649 | -734 | -43556 | 268 | 11770 | 2766 | 1421 | 28211 | -2910 | 2298 | 2277 | 1407 | -592 |
| IV | 2912 | 286 | -2828 | 14742 | -665 | 6024 | 339 | 114 | -15252 | -1535 | 1199 | 488 | 1238 | -1167 |
| 1993 I | | 581 | -1059 | 24151 | -48 | | -1877 | -1866 | -394 | -860 | | 574 | -311 | -1000 |
| II | | -517 | 2665 | 2067 | | | | | 151 | 765 | | -951 | 116 | |

„On line“-Abfrage

Jede Zeitreihe ist durch einen neunstelligen numerischen Kode gekennzeichnet, der seinerseits in Unterkodes gegliedert ist, welche – im Falle von „Eurostatistik“ – das Land, den Sektor, die Tabelle, die Einheit und die Periodizität bezeichnen.

Die Bedeutung der einzelnen Unterkodes ist der nachstehend aufgeführten Tabelle zu entnehmen.

| Land XX | Sektor XX | Tabelle XXXX | Periodizität und Einheit X |
|---|--------------|--|---|
| 06 EUR 12* 03 EUR 10 11 D* 14 F 16 I 18 NL 21 UEBL 22 B 24 L 26 UK 28 IRL 30 DK 32 E 34 GR 36 P 42 USA 46 JAP | 93 | Variablen Tabelle XXXX vierstelliger Wert, der im Titel jeder Tabelle erscheint | 0 jährlich, Angaben in Prozent 1 vierteljährlich, Angaben in Prozent 2 monatlich, Angaben in Prozent 3 jährlich, Indexangaben (1985 = 100) 4 vierteljährlich, Indexangaben (1985 = 100) 5 monatlich, Indexangaben (1985 = 100) 6 jährlich, Angaben in absoluten Werten 7 vierteljährlich, Angaben in absoluten Werten 8 monatlich, Angaben in absoluten Werten 9 Gewicht, EUR 10 = 100 bzw. EUR 12 = 100 |

* Territoriale Aufteilung vor dem 3. 10. 90: 02 für EUR 12, 12 für D.

Beispiele: Will man die monatliche Arbeitslosigkeit (in absoluten Zahlen) von Frankreich gemäß Tabelle 0304 dieser Veröffentlichung erfahren, so braucht man nur den Kode 14 93 0304 8 einzugeben.

‘On-line’ consultation

Each time series is identified by a nine-digit code broken down into subcodes, which in the case of Eurostatistics, represent the country, sector, table unit and periodicity. The significance of the different subcodes may be found in the table below.

| Country XX | Sektor XX | Table XXXX | Periodicity and unit X |
|---|--------------|---|---|
| 06 EUR 12* 03 EUR 10 11 D* 14 F 16 I 18 NL 21 UEBL 22 B 24 L 26 UK 28 IRL 30 DK 32 E 34 GR 36 P 42 USA 46 JAP | 93 | Table by indicator XXXX 4-digit value quoted in the title of each table | 0 annual in % 1 quarterly in % 2 monthly in % 3 annual index 1985 = 100 4 quarterly index 1985 = 100 5 monthly index 1985 = 100 6 annual absolute value 7 quarterly absolute value 8 monthly absolute value 9 weighting EUR 10 = 100 or EUR 12 = 100 |

* data for the territorial situation before 3. 10. 90: 02 for EUR 12, 12 for D.

Consultation example: to know the monthly unemployment (absolute figures) of France as is shown in Table 0304 of this publication, the code 14 93 0304 8 should be formed.

Mode de consultation «on-line»

Chaque série chronologique est identifiée par un code à neuf chiffres structuré en sous-codes représentant, dans le cas d'Eurostatistiques, le pays, le secteur, le tableau, l'unité et la périodicité. On trouvera dans le tableau ci-dessous la signification des différents sous-codes.

| Pays XX | Secteur XX | Tableau XXXX | Périodicité et unité X |
|---|---------------|---|---|
| 06 EUR 12* 03 EUR 10 11 D* 14 F 16 I 18 NL 21 UEBL 22 B 24 L 26 UK 28 IRL 30 DK 32 E 34 GR 36 P 42 USA 46 JAP | 93 | Tableaux par variable XXXX valeur à 4 chiffres figurant dans le titre de chaque tableau | 0 annuelle exprimée en pourcentage 1 trimestrielle exprimée en pourcentage 2 mensuelle exprimée en pourcentage 3 annuelle exprimée en indice 1985 = 100 4 trimestrielle exprimée en indice 1985 = 100 5 mensuelle exprimée en indice 1985 = 100 6 annuelle exprimée en valeur absolue 7 trimestrielle exprimée en valeur absolue 8 mensuelle exprimée en valeur absolue 9 pondération EUR 10 = 100 ou EUR 12 = 100 |

* données pour la situation territoriale avant le 3. 10. 90: 02 pour EUR 12, 12 pour D.

Exemple de consultation: pour connaître le chômage mensuel (chiffres absolus) de la France, tel qu'il figure au tableau 0304 de cette publication, il suffit d'appeler le code 14 93 0304 8;

ES Clasificación de las publicaciones de Eurostat

TEMA

- 1 Estadísticas generales (azul oscuro)
- 2 Economía y finanzas (violeta)
- 3 Población y condiciones sociales (amarillo)
- 4 Energía e industria (azul claro)
- 5 Agricultura, silvicultura y pesca (verde)
- 6 Comercio exterior y balanza de pagos (rojo)
- 7 Servicios y transportes (naranja)
- 8 Medio ambiente (turquesa)
- 9 Diversos (marrón)

SERIE

- A Anuarios
- B Coyuntura
- C Cuentas, encuestas y estadísticas
- D Estudios y análisis
- E Métodos
- F Estadísticas rápidas

GR Ταξινόμηση των δημοσιεύσεων της Eurostat

ΘΕΜΑ

- 1 Γενικές στατιστικές (βαθύ μπλε)
- 2 Οικονομία και δημοσιονομικά (βιολετί)
- 3 Πληθυσμός και κοινωνικές συνθήκες (κίτρινο)
- 4 Ενέργεια και βιομηχανία (μπλε)
- 5 Γεωργία, δάση και αλιεία (πράσινο)
- 6 Εξωτερικό εμπόριο και ισοζύγιο πληρωμών (κόκκινο)
- 7 Υπηρεσίες και μεταφορές (πορτοκαλί)
- 8 Περιβάλλον (τουρκουάζ)
- 9 Διάφορα (καφέ)

ΣΕΙΡΑ

- A Επετηρίδες
- B Συγκυρία
- C Λογαριασμοί, έρευνες και στατιστικές
- D Μελέτες και αναλύσεις
- E Μέθοδοι
- F Ταχείες στατιστικές

IT Classificazione delle pubblicazioni dell'Eurostat

TEMA

- 1 Statistiche generali (blu)
- 2 Economia e finanze (viola)
- 3 Popolazione e condizioni sociali (giallo)
- 4 Energia e industria (azzurro)
- 5 Agricoltura, foreste e pesca (verde)
- 6 Commercio estero e bilancia dei pagamenti (rosso)
- 7 Servizi e trasporti (arancione)
- 8 Ambiente (turchese)
- 9 Diversi (marrone)

SERIE

- A Annuari
- B Tendenze congiunturali
- C Conti, indagini e statistiche
- D Studi e analisi
- E Metodi
- F Note rapide

DA Klassifikation af Eurostats publikationer

EMNE

- 1 Almene statistikker (mørkeblå)
- 2 Økonomi og finanser (violet)
- 3 Befolkning og sociale forhold (gul)
- 4 Energi og industri (blå)
- 5 Landbrug, skovbrug og fiskeri (grøn)
- 6 Udenrigshandel og betalingsbalancer (rød)
- 7 Tjenesteydelser og transport (orange)
- 8 Miljø (turkis)
- 9 Diverse statistikker (brun)

SERIE

- A Årbøger
- B Konjunkturoversigter
- C Regnskaber, tællinger og statistikker
- D Undersøgelser og analyser
- E Metoder
- F Ekspresoversigter

EN Classification of Eurostat publications

THEME

- 1 General statistics (midnight blue)
- 2 Economy and finance (violet)
- 3 Population and social conditions (yellow)
- 4 Energy and industry (blue)
- 5 Agriculture, forestry and fisheries (green)
- 6 External trade and balance of payments (red)
- 7 Services and transport (orange)
- 8 Environment (turquoise)
- 9 Miscellaneous (brown)

SERIES

- A Yearbooks
- B Short-term trends
- C Accounts, surveys and statistics
- D Studies and analyses
- E Methods
- F Rapid reports

NL Classificatie van de publicaties van Eurostat

ONDERWERP

- 1 Algemene statistiek (donkerblauw)
- 2 Economie en financiën (paars)
- 3 Bevolking en sociale voorwaarden (geel)
- 4 Energie en industrie (blauw)
- 5 Landbouw, bosbouw en visserij (groen)
- 6 Buitenlandse handel en betalingsbalansen (rood)
- 7 Diensten en vervoer (oranje)
- 8 Milieu (turkoois)
- 9 Diverse statistieken (bruin)

SERIE

- A Jaarboeken
- B Conjunctuur
- C Rekeningen, enquêtes en statistieken
- D Studies en analyses
- E Methoden
- F Spoedberichten

DE Gliederung der Veröffentlichungen von Eurostat

THEMENKREIS

- 1 Allgemeine Statistik (Dunkelblau)
- 2 Wirtschaft und Finanzen (Violett)
- 3 Bevölkerung und soziale Bedingungen (Gelb)
- 4 Energie und Industrie (Blau)
- 5 Land- und Forstwirtschaft, Fischerei (Grün)
- 6 Außenhandel und Zahlungsbilanz (Rot)
- 7 Dienstleistungen und Verkehr (Orange)
- 8 Umwelt (Türkis)
- 9 Verschiedenes (Braun)

REIHE

- A Jahrbücher
- B Konjunktur
- C Konten, Erhebungen und Statistiken
- D Studien und Analysen
- E Methoden
- F Schnellberichte

FR Classification des publications d'Eurostat

THÈME

- 1 Statistiques générales (bleu nuit)
- 2 Économie et finances (violet)
- 3 Population et conditions sociales (jaune)
- 4 Énergie et industrie (bleu)
- 5 Agriculture, sylviculture et pêche (vert)
- 6 Commerce extérieur et balance des paiements (rouge)
- 7 Services et transports (orange)
- 8 Environnement (turquoise)
- 9 Divers (brun)

SÉRIE

- A Annuaire
- B Conjuncture
- C Comptes, enquêtes et statistiques
- D Études et analyses
- E Méthodes
- F Statistiques rapides

PT Classificação das publicações do Eurostat

TEMA

- 1 Estatísticas gerais (azul escuro)
- 2 Economia e finanças (violeta)
- 3 População e condições sociais (amarelo)
- 4 Energia e indústria (azul)
- 5 Agricultura, silvicultura e pesca (verde)
- 6 Comércio externo e balança de pagamentos (vermelho)
- 7 Serviços e transportes (laranja)
- 8 Ambiente (turquesa)
- 9 Diversos (castanho)

SÉRIE

- A Anuários
- B Conjuntura
- C Contas, inquéritos e estatísticas
- D Estudos e análises
- E Métodos
- F Estatísticas rápidas

Venta y suscripciones • Salg og abonnement • Verkauf und Abonnement • Πωλήσεις και συνδρομές
 Sales and subscriptions • Vente et abonnements • Vendita e abbonamenti
 Verkoop en abonnementen • Venda e assinaturas

BELGIQUE / BELGIE

Moniteur belge / Belgisch staatsblad
 Rue de Louvain 42 Leuvenseweg 42
 B-1000 Bruxelles / B-1000 Brussel
 Tel. (02) 512 03 26
 Fax (02) 511 01 84

Jean De Lannoy
 Avenue du Roi 202 Koningslaan 202
 B-1060 Bruxelles / B-1060 Brussel
 Tel. (02) 538 51 69
 Télex 63220 UNBOOK B
 Fax (02) 538 08 41

Autres distributeurs/
 Overige verkoppunten:

Librairie européenne / Europese boekhandel
 Rue de la Loi 244 Wetstraat 244
 B-1040 Bruxelles / B-1040 Brussel
 Tel. (02) 231 04 35
 Fax (02) 735 08 60

Document delivery:

Credoc
 Rue de la Montagne 34 / Bergstraat 34
 Bte 11 Bus 11
 B-1000 Bruxelles / B-1000 Brussel
 Tel. (02) 511 69 41
 Fax (02) 513 31 95

DANMARK

J. H. Schultz Information A/S
 Herstedvang 10-12
 DK-2620 Albertslund
 Tlf. 43 63 23 00
 Fax (Sales) 43 63 19 69
 Fax (Management) 43 63 19 49

DEUTSCHLAND

Bundesanzeiger Verlag
 Breite Straße 78-80
 Postfach 10 05 34
 D-50445 Köln
 Tel. (02 21) 20 29-0
 Telex ANZEIGER BONN 8 882 595
 Fax 202 92 78

GREECE/ΕΛΛΑΔΑ

G.C. Eleftheroudakis SA
 International Bookstore
 Nikis Street 4
 GR-10563 Athens
 Tel. (01) 322 63 23
 Telex 219410 ELEF
 Fax 323 98 21

ESPAÑA

Boletín Oficial del Estado
 Trafalgar, 27-29
 E-28071 Madrid
 Tel. (91) 538 22 95
 Fax (91) 538 23 49

Mundi-Prensa Libros, SA
 Castelló, 37
 E-28001 Madrid
 Tel. (91) 431 33 99 (Libros)
 431 32 22 (Suscripciones)
 435 36 37 (Dirección)
 Télex 49370-MPLI-E
 Fax (91) 575 39 98

Sucursal:
Librería Internacional AEDOS
 Consejo de Ciento, 391
 E-08009 Barcelona
 Tel. (93) 488 34 92
 Fax (93) 487 76 59

Librería de la Generalitat de Catalunya
 Rambla dels Estudis, 118 (Palau Moja)
 E-08002 Barcelona
 Tel. (93) 302 68 35
 Tel. (93) 302 64 62
 Fax (93) 302 72 99

FRANCE

Journal officiel Service des publications des Communautés européennes
 26, rue Desaix
 F-75727 Paris Cedex 15
 Tel. (1) 40 58 77 01 31
 Fax (1) 40 58 77 00

IRELAND

Government Supplies Agency
 4-5 Harcourt Road
 Dublin 2
 Tel. (1) 66 13 111
 Fax (1) 47 80 645

ITALIA

Licosa SpA
 Via Duca di Calabria 1/1
 Casella postale 552
 I-50125 Firenze
 Tel. (055) 64 54 15
 Fax 64 12 57
 Telex 570466 LICOSA I

GRAND-DUCHÉ DE LUXEMBOURG

Messageries du livre
 5, rue Raiffeisen
 L-2411 Luxembourg
 Tel. 40 10 20
 Fax 49 06 61

NEDERLAND

SDU Overheidsinformatie
 Externe Fondsen
 Postbus 20014
 2500 EA 's-Gravenhage
 Tel. (070) 37 89 911
 Fax (070) 34 75 778

PORTUGAL

Imprensa Nacional
 Casa da Moeda, EP
 Rua D. Francisco Manuel de Melo, 5
 P-1092 Lisboa Codex
 Tel. (01) 69 34 14
 Fax (01) 69 31 66

Distribuidora de Livros Bertrand, Ld.^a

Grupo Bertrand, SA
 Rua das Terras dos Vales, 4-A
 Apartado 37
 P-2700 Amadora Codex
 Tel. (01) 49 59 050
 Telex 15798 BERDIS
 Fax 49 60 255

UNITED KINGDOM

HMSO Books (Agency section)
 HMSO Publications Centre
 51 Nine Elms Lane
 London SW8 5DR
 Tel. (071) 873 9090
 Fax 873 8463
 Telex 29 71 138

ÖSTERREICH

Manz'sche Verlags- und Universitätsbuchhandlung
 Kohlmarkt 16
 A-1014 Wien
 Tel. (1) 531 610
 Telex 112 500 BOX A
 Fax (1) 531 61-181

SUOMI/FINLAND

Akateeminen Kirjakauppa
 Keskuskatu 1
 PO Box 218
 FIN-00381 Helsinki
 Tel. (0) 121 41
 Fax (0) 121 44 41

NORGE

Narvesen Info Center
 Bertrand Narvesens vei 2
 PO Box 6125 Etterstad
 N-0602 Oslo 6
 Tel. (22) 57 33 00
 Telex 79668 NIC N
 Fax (22) 68 19 01

SVERIGE

BTJ AB
 Traktorvgen 13
 S-22100 Lund
 Tel. (046) 18 00 00
 Fax (046) 18 01 25
 30 79 47

SCHWEIZ / SUISSE / SVIZZERA

OSEC
 Stampfenbachstraße 85
 CH-8035 Zurich
 Tel. (01) 365 54 49
 Fax (01) 365 54 11

BĂLGĂRIJA

Europress Klassica BK Ltd
 66, bd Vitosha
 BG-1463 Sofia
 Tel./Fax 2 52 74 75

ČESKA REPUBLIKA

NIS ČR
 Havelkova 22
 CZ-130 00 Praha 3
 Tel. (2) 235 84 46
 Fax (2) 235 97 88

MAGYARORSZÁG

Euro-Info-Service
 Európa Ház
 Margitsziget
 H-1138 Budapest
 Tel./Fax 1 111 60 61
 1 111 62 16

POLSKA

Business Foundation
 ul. Krucza 38-42
 PL-00-512 Warszawa
 Tel. (22) 621 99 93, 628-28-82
 International Fax&Phone
 (0-39) 12-00-77

ROMANIA

Euromedia
 65, Strada Dionisie Lupu
 RO-70184 Bucuresti
 Tel./Fax 0 12 96 46

RUSSIA

CCEC
 9.60 Ietiya Oktyabrya Avenue
 117312 Moscow
 Tel./Fax (095) 135 52 27

SLOVAKIA

Slovak Technical Library
 Nm. slobody 19
 SO-812 23 Bratislava 1
 Tel. (7) 220 452
 Fax (7) 295 785

CYPRUS

Cyprus Chamber of Commerce and Industry
 Chamber Building
 38 Gnyvas Dhigenis Ave
 3 Deligiorgis Street
 PO Box 1455
 Nicosia
 Tel. (2) 449500/462312
 Fax (2) 458630

MALTA

Miller distributors Ltd
 PO Box 25
 Malta International Airport
 LQA 05 Malta
 Tel. 66 44 88
 Fax 67 67 99

TÜRKIYE

Pres Gazete Kitap Dergi Pazarlama Dağıtım Ticaret ve sanayi AŞ
 Narlıbaçe Sokak N. 15
 İstanbul-Cagaloğlu
 Tel. (1) 520 92 96 - 528 55 66
 Fax 520 64 57
 Telex 23822 DSVO-TR

ISRAEL

ROY International
 PO Box 13056
 41 Mishmar Hayarden Street
 Tel Aviv 61130
 Tel. 3 496 108
 Fax 3 648 60 39

EGYPT / MIDDLE EAST

Middle East Observer
 41 Sherif St.
 Cairo
 Tel/Fax 39 39 732

UNITED STATES OF AMERICA CANADA

UNIPUB

4611-F Assembly Drive
 Lanham, MD 20706-4391
 Tel. Toll Free (800) 274 4888
 Fax (301) 459 0056

CANADA

Subscriptions only
 Uniquement abonnements

Renouf Publishing Co. Ltd

1294 Algoma Road
 Ottawa, Ontario K1B 3W8
 Tel. (613) 741 43 33
 Fax (613) 741 54 39
 Telex 0534783

AUSTRALIA

Hunter Publications

58A Gipps Street
 Collingwood
 Victoria 3066
 Tel. (3) 417 5361
 Fax (3) 419 7154

JAPAN

Kinokuniya Company Ltd

17-7 Shinjuku 3-Chome
 Shinjuku-ku
 Tokyo 160-91
 Tel. (03) 3439-0121

Journal Department

PO Box 55 Chitose
 Tokyo 156
 Tel. (03) 3439-0124

SOUTH-EAST ASIA

Legal Library Services Ltd

STK Agency
 Robinson Road
 PO Box 1817
 Singapore 9036

SOUTH AFRICA

Safto

5th Floor, Export House
 Cnr Maude & West Streets
 Sandton 2146
 Tel. (011) 883-3737
 Fax (011) 883-6569

AUTRES PAYS OTHER COUNTRIES ANDERE LANDER

Office des publications officielles des Communautés européennes

2, rue Mercier
 L-2985 Luxembourg
 Tél. 499 28-1
 Telex PUBOF LU 1324 b
 Fax 48 85 73 48 68 17

