



eurostat

EUROSTATISTIK

Daten zur Konjunkturanalyse

EUROSTATISTICS

Data for short-term economic analysis

EUROSTATISTIQUES

Données pour l'analyse de la conjoncture

Monatlich Monthly Mensuel

6 **1994**

Theme / Thème
General statistics / Statistiques générales

Series / Série
Short-term trends / Conjoncture





OFICINA ESTADÍSTICA DE LAS COMUNIDADES EUROPEAS
DE EUROPÆISKE FÆLLESSKABERS STATISTISKE KONTOR
STATISTISCHES AMT DER EUROPÄISCHEN GEMEINSCHAFTEN
ΣΤΑΤΙΣΤΙΚΗ ΥΠΗΡΕΣΙΑ ΤΩΝ ΕΥΡΩΠΑΪΚΩΝ ΚΟΙΝΟΤΗΤΩΝ
STATISTICAL OFFICE OF THE EUROPEAN COMMUNITIES
OFFICE STATISTIQUE DES COMMUNAUTÉS EUROPÉENNES
ISTITUTO STATISTICO DELLE COMUNITÀ EUROPEE
BUREAU VOOR DE STATISTIEK DER EUROPESE GEMEENSCHAPPEN
SERVIÇO DE ESTATÍSTICA DAS COMUNIDADES EUROPEIAS

L-2920 Luxembourg — Tél. 43 01-1 — Télex COMEUR LU 3423
B-1049 Bruxelles, rue de la Loi 200 — Tél. 299 11 11

Las publicaciones de Eurostat están clasificadas por temas y por series. La clasificación se encuentra al final de la obra. Para mayor información sobre las publicaciones, rogamos se pongan en contacto con Eurostat. Para los pedidos, diríjense a las oficinas de venta cuyas direcciones figuran en la página interior de la contracubierta.

Eurostats publikationer er klassificeret efter emne og serie. En oversigt herover findes bag i hæftet. Yderligere oplysninger om publikationerne kan fås ved henvendelse til Eurostat. Bestilling kan afgives til de salgssteder, der er anført på omslagets side 3.

Die Veröffentlichungen von Eurostat sind nach Themenkreisen und Reihen gegliedert. Die Gliederung ist hinten in jedem Band aufgeführt. Genauere Auskünfte über die Veröffentlichungen erteilt Eurostat. Ihre Bestellungen richten Sie bitte an die Verkaufsbüros, deren Anschriften jeweils auf der dritten Umschlagseite der Veröffentlichungen zu finden sind.

Οι εκδόσεις της Eurostat ταξινομούνται κατά θέμα και κατά σειρά. Η ακριβής ταξινόμηση αναφέρεται στο τέλος κάθε έκδοσης. Για λεπτομερέστερες πληροφορίες σχετικά με τις εκδόσεις, μπορείτε να απευθύνεσθε στην Eurostat. Για τις παραγγελίες μπορείτε να απευθύνεσθε στα γραφεία πώλησης, των οποίων οι διευθύνσεις αναγράφονται στη σελίδα 3 του εξωφύλλου.

Eurostat's publications are classified according to themes and series. This classification is indicated at the end of the publication. For more detailed information on publications, contact Eurostat. Orders are obtainable from the sales offices mentioned on the inside back cover.

Les publications d'Eurostat sont classées par thème et par série. Cette classification est précisée à la fin de l'ouvrage. Pour des informations plus détaillées sur les publications, contactez Eurostat. Pour les commandes, adressez-vous aux bureaux de vente dont les adresses sont indiquées à la page 3 de la couverture.

Le pubblicazioni dell'Eurostat sono classificate per tema e per serie. Tale classificazione è precisata alla fine dell'opera. Per informazioni più dettagliate sulle pubblicazioni rivolgersi all'Eurostat. Per eventuali ordinazioni rivolgersi a uno degli uffici di vendita i cui indirizzi figurano nella 3ª pagina della copertina.

De publikaties van Eurostat zijn ingedeeld naar onderwerp en serie. Deze indeling is achter in het boek opgenomen. Voor nadere informatie over de publikaties kunt u zich wenden tot Eurostat. Gelieve bestellingen op te geven bij de verkoopbureaus, waarvan de adressen op bladzijde 3 van de omslag zijn vermeld.

As publicações do Eurostat estão classificadas por tema e por série. Esta classificação está indicada no fim da obra. Para mais informações sobre as publicações é favor contactar Eurostat. Encomendas: serviços de venda cujos endereços estão indicados na contracapa.

EUROSTATISTIK

Daten zur Konjunkturanalyse

EUROSTATISTICS

Data for short-term economic analysis

EUROSTATISTIQUES

Données pour l'analyse de la conjoncture

Luxembourg: Office des publications officielles des Communautés européennes, 1994

© EGKS-EG-EAG, Brüssel • Luxembourg, 1994

Nachdruck — ausgenommen zu kommerziellen Zwecken — mit Quellenangabe gestattet.

© ECSC-EC-EAEC, Brussels • Luxembourg, 1994

Reproduction is authorized, except for commercial purposes, provided the source is acknowledged.

© CECA-CE-CEEA, Bruxelles • Luxembourg, 1994

Reproduction autorisée, sauf à des fins commerciales, moyennant mention de la source.

Printed in Germany

Mit der monatlich erscheinenden Veröffentlichung *Eurostatistik - Daten zur Konjunkturanalyse* werden innerhalb kürzester Frist die neuesten statistischen Daten über die Europäische Gemeinschaft als Ganzes (EUR12), über jedes Mitgliedland sowie über die Vereinigten Staaten und Japan bekanntgegeben.

Eurostatistik enthält nicht die Gesamtheit des bei Eurostat verfügbaren statistischen Materials, sondern eine Auswahl der relevantesten Reihen über die konjunkturelle Entwicklung.

Schnelligkeit und Pünktlichkeit sind die wichtigsten Vorzüge dieser Veröffentlichung.

Aus diesem Grunde wurde sie im Umfang bewußt klein gehalten und enthält keine Anmerkungen zur Methodik, die im übrigen in den spezialisierten Veröffentlichungen von Eurostat zu finden sind.

Die in *Eurostatistik* veröffentlichten Daten stammen aus dem ICG -Bereich der On-line-Datenbank Cronos von Eurostat.

Wer Zugang zu Cronos besitzt, kann jederzeit die Tabellen dieser Veröffentlichung abfragen, wobei die Daten täglich auf den neuesten Stand gebracht werden (Hinweise zur On-line -Benutzung finden sich auf der letzten Seite). Darüber hinaus sind die Daten in der Datenbank Eurocron verfügbar, die vom Host Eurobases der Kommission angeboten wird.

Weitere Informationen über Eurostat und seine Produkte können bei folgender Stelle angefordert werden:

Eurostat - Informationsbüro
L-2920 LUXEMBURG
Telephon: (352) 4301 34567
Telefax: (352) 43 64 04

Data Shop
121, rue Joseph II
Büro 3/235
B-1049 Bruxelles
Telephon: (02) 299 66 66
Telefax: (02) 295 01 25

KURZ NOTIERT.	5
KONJUNKTURDATEN	
1. Volkswirtschaftliche Gesamtrechnungen . . .	35
2. Beschäftigung	39
3. Arbeitslosigkeit	44
4. Industrielle Produktion	49
5. Meinungsumfrage in der Industrie	59
6. Industrierzeugnisse	65
7. Einzelhandel	70
8. Landwirtschaftliche Erzeugnisse	72
9. Außenhandel	75
10. Verbraucherpreise	106
11. Landwirtschaftliche Erzeugerpreise	111
12. Löhne und Gehälter	113
13. Finanzstatistiken	114
14. Zahlungsbilanz	121

Anmerkung betreffend Grafiken und Tabellen:

(*) Die Daten beziehen sich auf das Gebiet der Bundesrepublik Deutschland vor dem 3.10.1990 einschließlich West-Berlin.

0	Weniger als die Hälfte der verwendeten Einheit
%	Prozent
T/T-1%	Prozentualer Zuwachs eines Vierteljahres gegenüber dem vorhergehenden Vergleichszeitraum (Monat, Vierteljahr, Jahr)
T/T-4%	Prozentualer Zuwachs eines Vierteljahres gegenüber dem entsprechenden Vierteljahr des Vorjahres
T/T-12%	Prozentualer Zuwachs eines Monats gegenüber dem entsprechenden Monat des Vorjahres
BALANCE%	Saldo zwischen den positiven Antworten (Zunahme, Verbesserung der Situation) und den negativen Antworten (Abnahme, Verschlechterung der Situation) der Konjunkturumfrage bei den Unternehmern in der Gemeinschaft
1985=100	Basisjahr
EUR12=100	Gemeinschaft der 10 oder 12 (=100)
1000	in 1000
MIO	Million
MRD	Milliarde
T	Metrische Tonne
TJ(GCV)	Terajoule = 109KJ
GWH	Gigawattstunde = 106kWh
USD	US-Dollar
ECU	Europäische Währungseinheit
SZR	Sonderziehungsrechte
ESVG	Europäisches System Volkswirtschaftlicher Gesamtrechnungen
NACE	Allgemeine Systematik der Wirtschaftszweige in den Europäischen Gemeinschaften
SITC	Standard International Trade Classification
EUR	Mitgliedstaaten insgesamt
UEBL	Belgisch-Luxemburgische Wirtschaftsunion
ACP	Länder Afrikas, der Karibik und des Pazifiks - Abkommens von Lomé

Soweit nicht anders angegeben, beziehen sich die Angaben auf den Gebietsstand der Bundesrepublik Deutschland vor dem 3. 10. 1990; sie schließen Berlin (West) ein.

WECHSELKURSE: Erste Erhöhung der amerikanischen Leitzinsen seit fünf Jahren; Dollarkurs erholt sich nicht

Am 17. Mai erhöhte die amerikanische Notenbank erstmals seit Februar 1989 die Leitzinsen und setzte den Diskontsatz um 0,5 % auf 3,5 % herauf. Gleichzeitig senkte sie die Zielvorgabe für den Tagesgeldsatz um etwa den gleichen Betrag auf 4,25 %.

Die Bundesbank hatte die deutschen Leitzinsen bereits am 12. Mai erneut um einen halben Prozentpunkt gesenkt, so daß der Diskontsatz bei 4,5 % und der Lombardsatz bei 6 % lag. Ebenfalls zurückgenommen, und zwar viermal, wurde im Mai der Zinssatz für Wertpapierpensionsgeschäfte; er betrug am 25. Mai 5,20 %.

Zusammengenommen hatten diese Zinsänderungen zur Folge, daß der Unterschied zwischen dem amerikanischen und dem deutschen Diskontsatz nunmehr lediglich 1 Prozentpunkt beträgt, gegenüber einem Zinsgefälle von gut 5 Prozentpunkten Ende 1992. Wengleich an den Devisenmärkten im Zuge der zunehmenden Konvergenz zwischen den amerikanischen und den deutschen Zinsen seit Monaten eine Erholung des US-Dollar erwartet worden war, reagierte der Dollarkurs kaum auf die Senkung der amerikanischen Zinsen und lag am 19. Mai bei 1,6551 DM. Das sind rund 4 % weniger als zu Beginn des Jahres 1994, als das Zinsgefälle zwischen den beiden Volkswirtschaften noch 2,75 % betragen hatte. Auftrieb erhielt der Dollarkurs nicht einmal durch die Veröffentlichung der US-Handelsdaten für den Monat März, denen zufolge das Handelsbilanzdefizit gegenüber dem Vormonat um knapp 20 % zurückgegangen ist. Gegen Ende des Monats festigte sich der Dollarkurs etwas und lag am 27. Mai bei 1,6444 DM.

Ungefähr zeitgleich mit der deutschen Zinssenkung wurden in allen anderen EG-Ländern mit Ausnahme Griechenlands und des Vereinigten Königreichs verschiedene kurzfristige Leitzinssätze gesenkt. In einigen Fällen wurden Zinssätze mehrfach zurückgenommen, ohne daß die Kurse der betroffenen Währungen maßgeblich nachgaben. Auch in Österreich, Schweden und der Schweiz wurden die Zinsen gesenkt.

Infolge des zunehmenden Drucks auf die Drachme hob die griechische Regierung Mitte Mai = d.h. sechs Wochen früher als geplant = sämtliche noch bestehende Kapitalverkehrskontrollen auf. In der Vorwoche hatte die griechische Zentralbank große Mengen an Devisen auf die Stützung der Drachme verwendet.

Wengleich die griechische Währung nicht am Wechselkursmechanismus teilnimmt, beabsichtigt die griechische Zentralbank mit ihrer Politik der „harten“ Drachme, den Wertverlust ihrer Währung gegenüber anderen EU-Währungen im Jahr 1994 auf 7 % zu beschränken. Nach dem Wegfall der Kapitalverkehrskontrollen stiegen die kurzfristigen Zinsen auf Rekordhöhe an. Die griechische Zentralbank setzte ihren Tagesgeldsatz, der seit Oktober 1993 unverändert bei 30 % gelegen hatte, auf 33 % herauf; zusätzlich wird ein Zinsaufschlag von 0,4 % pro Tag gewährt, wodurch sich der Jahreszins auf über 180 % erhöht. Die Drei-Monats-Interbankrate betrug am 17. Mai knapp 80 %, für Monatsgeld wurde ein Zinssatz von etwas mehr als 100 % gezahlt.

In der letzten Maiwoche, als sich ausländischen Anlegern aufgrund von Staatspapieremissionen, die an den Ecu oder den US-Dollar gekoppelt sind, attraktive Anlagemöglichkeiten boten, war eine leichte Erholung der griechischen Währung zu beobachten, wengleich sich die kurzfristigen Zinsen weiterhin auf einem hohen Niveau hielten.

RENDITEN VON STAATSANLEIHEN: Renditen weiterhin steigend

Der in den vorangegangenen drei Monaten zu beobachtende Aufwärtstrend der Renditen von Staatsanleihen setzte sich im April in vielen Ländern fort. In allen EG-Ländern, für die Daten vorliegen, stiegen die Renditen an, wenn auch in manchen Fällen nur geringfügig. In den Vereinigten Staaten war ebenfalls ein Anstieg der Renditen um 0,3 % zu verzeichnen. Mit Ausnahme Deutschlands, Luxemburgs und der Niederlande werden nunmehr in allen EG-Ländern Renditen von über 7 % erzielt.

Im Gegensatz zur Situation in Europa, wo die kurzfristigen Leitzinsen weiterhin rückläufig waren, steht der Anstieg der amerikanischen Renditen in Einklang mit den jüngsten Erhöhungen der kurzfristigen Zinsen. Weltweit wurden die Märkte für Staatspapiere stark von den steigenden kurzfristigen Zinsen in Amerika beeinflusst.

GELDVOLUMEN: M3-Wachstum in Irland verlangsamt sich

Nachdem sich die irische Geldmenge M3 elf Monate lang um über 20 % ausgeweitet hatte, verlangsamt sich die Wachstumsrate im ersten Quartal 1994 und betrug für die zwölf Monate bis März knapp 10 %. Wie bereits in einem früheren Bericht erwähnt, schlägt sich darin das Nachlassen der Wirkung bestimmter struktureller Änderungen auf das Geldmengenwachstum nieder. Bei einer dieser struktureller Änderungen handelt es sich um die Einführung einer Steuer auf Spareinlagen, die zu einer Verlagerung der (nicht in M3 enthaltenen) Spareinlagen zu anderen Anlageformen geführt hatte, die in M3 enthalten sind.

In Spanien war auch weiterhin ein verlangsamttes Wachstum der Geldmenge ALP zu beobachten, die sich auf ein Jahr umgerechnet im Februar um 7,7 % ausweitete, gegenüber 10,3 % im Dezember 1993. Auch in Italien verlangsamt sich das Geldmengenwachstum. M2 weitete sich in den zwölf Monaten bis März 1994 um rund 6,8 % aus, verglichen mit einer Zuwachsrate von 7,8 % im Jahr 1993.

Nach der Neuorganisation der Erhebung von Geldmengen- und Bankenstatistiken liegen nunmehr die Geldmengendaten für Belgien für das Jahr 1993 insgesamt vor. Die M2-Wachstumsrate betrug 1993 beinahe 13 %.

AMTLICHE WÄHRUNGSRESERVEN: 1993 Anstieg der EUR 12-Währungsreserven um 3,4 %

Die Währungsreserven ohne Goldreserven der zwölf EG-Länder erhöhten sich 1993 um 3,4 % auf ungefähr 260 Mrd. ECU, gegenüber 250 Mrd. ECU im Jahr 1992. Die EU-Länder hielten damit 1993 28 % der gesamten weltweiten Währungsreserven, von denen 7 % auf die USA, 9 % auf Japan, 6 % auf die OPEC-Länder und 8 % auf Taiwan entfielen.

Der größte Teil der Währungsreserven der Europäischen Union wird von Deutschland gehalten (24 %, verglichen mit 31 % Ende 1992), gefolgt von Spanien (14 %) und dem Vereinigten Königreich (13 %).

PREISE: Jahresinflation der EU unverändert bei 3.2% im April.

Die Jahresinflationsrate der EU — gemessen mit dem Verbraucherpreisindex — blieb unverändert bei 3,2 % zwischen März und April. Der Monatsindex für EUR12 stieg während dieses Zeitraums um 0,5 %, vor allem durch einen scharfen Anstieg des griechischen Index (1,5 %) — als Folge von starken Preissteigerungen für Nahrung, Wohnung, Gesundheitspflege und Freizeit — und des Index des Vereinigten Königreichs (1,2 %), verursacht durch Preissteigerungen für Lebensmittel, Wohnung, Heizung, Beleuchtung, privater Transport und Freizeit. Schwach bis gemässigt war der Preisanstieg in Luxemburg (0,1 %), in Belgien, Dänemark, Deutschland und den Niederlanden (0,2 %), in Frankreich und Italien (0,3 %), in Spanien (0,4 %) und bedeutender dagegen in Portugal (0,6 %).

Zur Zeit liegt die Jahresinflationsrate in 8 der 12 Mitgliedstaaten unter dem EU-Durchschnitt von 3,2 %; nur Italien, Spanien, Portugal und Griechenland verzeichnen höhere Raten. In aufsteigender Reihenfolge nach der derzeitigen Inflation geordnet sind die Raten für die angegebenen Zeiträume wie folgt:

	April '94 April '93	April '93 April '92	April '94 April '93	April '93 April '92	
Frankreich	1.7 %p	2.1 %	Niederlande	2.8 %	2.4 %
Irland**	1.7 %	1.9 %	Deutschland	*3.1 %	4.3 %
Dänemark	1.8 %E	1.1 %	Italien	4.1 %p	4.4 %
Luxemburg	2.1 %	3.8 %	Spanien	4.9 %	4.5 %
Belgien	2.4 %p	2.9 %	Portugal	6.0 %	6.2 %
Ver. Königreich	2.6 %	1.3 %	Griechenland	10.4 %	16.2 %

* Der Verbraucherpreisindex der Bundesrepublik Deutschland bezieht sich weiterhin auf den Gebietsstand vor dem 3.10.90.

** Februar '94/Februar '93 und Februar '93/Februar '92

p vorläufig

E Eurostat Schätzung

Die Jahresinflationsraten der Beitrittskandidaten liegen alle unter dem EU-Durchschnitt: Finnland 0,2 % (2,6 %), Norwegen 0,9 % (2,6 %), Schweden 1,7 % (5,1 %) und Oesterreich (März) 3,1 % (3,9 %). Die entsprechenden Raten für einige weitere Länder sind: Vereinigte Staaten 2,4 % (3,2 %), Japan 0,7 % (0,9 %), Kanada (März) 0,2 % (1,8 %) und Schweiz 1,0 % (3,8 %).

ARBEITSLOSIGKEIT IN DER EUROPÄISCHEN UNION April 1994

Eurostat schätzt die saisonbereinigte Arbeitslosenquote in der Europäischen Union für April 1994 auf 11,0 %, unverändert im Vergleich zum Vormonat und gestiegen um +0,6% im Vergleich zum Monat April 1993.

Am stärksten zugenommen hat die Arbeitslosigkeit im Verlauf des letzten Jahres in Spanien (+1,8 Prozentpunkte), den Niederlanden (+1,6 Prozentpunkte) und in Portugal (+1,2 Prozentpunkte). Leicht zurückgegangen ist die Arbeitslosigkeit in Irland (-0,5 Prozentpunkte) und im Vereinigten Königreich (-0,4 Prozentpunkte).

Die Arbeitslosenquote der unter 25jährigen scheint noch nicht stabilisiert in Portugal, in Luxemburg und in Italien, hingegen ist sie rückläufig in Irland, im Vereinigten Königreich und in Dänemark.

Diese Schätzung der Arbeitslosenquoten und der Zahl der Arbeitslosen schaltet Unterschiede in den nationalen Methoden zur Erfassung der Arbeitslosigkeit weitgehend aus.

Die Einbeziehung der neuesten verfügbaren Angaben aus der Arbeitskräfteerhebung in Spanien (1. Vierteljahr 1994) führt zu Revisionen früher veröffentlichter Daten.

Die Arbeitslosenquoten werden geschätzt durch Extrapolation der 1991er Ergebnisse der EU-Arbeitskräfteerhebung in allen Mitgliedstaaten. Die Einbeziehung der 1992er Ergebnisse, sobald verfügbar, kann zu Revisionen der Schätzungen führen.

AUSSENHANDEL Ergebnisse für November 1993

Die Differenz zwischen der Veränderungsrate der Ausfuhren und der der Einfuhren betrug zwischen den ersten elf Monaten 1992 und dem gleichen Zeitraum 1993 für die Europäische Union +10 Prozentpunkte, für die Vereinigten Staaten -7 Prozentpunkte und für Japan +3 Prozentpunkte.

Das Handelsbilanzdefizit der Europäischen Union belief sich für die ersten elf Monate des Jahres 1993 auf beinahe 10 Mrd. ECU gegenüber fast 50 Mrd. ECU für den entsprechenden Zeitraum 1992. Die Einfuhren der Europäischen Union aus Drittländern gingen im Zeitraum Januar-November 1993 gegenüber demselben Zeitraum 1992 geringfügig zurück (-0,2 %), während ihre Ausfuhren eindeutig gestiegen sind: +9,9 %.

Die Handelsbilanz der Vereinigten Staaten schloß für den Zeitraum Januar-November 1993 mit einem Defizit in Höhe von 110,8 Mrd. ECU ab, was eine Verschlechterung gegenüber den entsprechenden Monaten 1992 um etwa 37 Mrd. bedeutet. Die Einfuhren der Vereinigten Staaten nahmen in den ersten elf Monaten 1993 gegenüber demselben Zeitraum 1992 gerechnet in Ecu um 21,1 % und gerechnet in Dollar um 9 % zu. Die Ausfuhren der Vereinigten Staaten stiegen in Ecu um 14,1 % und in Dollar um 3 %.

Im November 1993 erreichte der Handelsbilanzüberschuß Japans kumuliert seit Januar 1993 fast 93 Mrd. ECU, was einer Steigerung gegenüber Januar-November 1992 um 18 Mrd. ECU entspricht. Die Ausfuhren Japans stiegen in Ecu um 17,2 % und in Dollar um 6 % und sanken in Yen um 6 %. Die Einfuhren Japans, die gerechnet in Ecu um 14,1 % und in Dollar um 3 % stiegen, verringerten sich gerechnet in Yen um fast 5 %.

Im Handel mit Drittländern verzeichneten Deutschland und Italien in der Zeit von Januar bis November 1993 die stärksten Überschüsse und gegenüber dem entsprechenden Zeitraum 1992 die deutlichsten Verbesserungen.

Deutschland und Italien erzielten in den ersten elf Monaten des Jahres 1993 die höchsten Überschüsse im Handel mit Drittländern, ihre Bilanzen beliefen sich auf 15,9 Mrd. ECU bzw. 8,7 Mrd. ECU. Der italienische Saldo lag um 11,6 Mrd. ECU über dem Stand von Januar-November 1992. Die italienischen Ausfuhren stiegen in den ersten elf Monaten 1993 gegenüber dem Vergleichszeitraum 1992 um 15,8 %. Die Einfuhren Italiens sanken in dieser Zeit um 6 %.

Der Handelsbilanzüberschuß Deutschlands stieg um 8,7 Mrd. ECU. Die Ausfuhren Deutschlands nach Drittländern nahmen um 6,4 % zu, während die Einfuhren stagnierten.

Das Handelsbilanzdefizit Spaniens, der Niederlande und der BLWU verringerte sich in den ersten elf Monaten 1993 gegenüber dem Vergleichszeitraum 1992 um 6,8, 5,1 bzw. 4,9 Mrd. ECU. Die Ausfuhren dieser Länder nahmen um ungefähr 18 % zu. Die Einfuhren Spaniens gingen um 15 % zurück, während die der Niederlande und der BLWU um fast 3 % rückläufig waren.

Das Vereinigte Königreich und Frankreich erzielten eine Verbesserung ihrer Handelsbilanz mit Drittländern um jeweils 1,4 Mrd. ECU. Die Ausfuhren des Vereinigten Königreichs stiegen um 15 %, die Einfuhren um 9 %. Die Handelsströme Frankreichs unterlagen weniger starken Veränderungen: +0,2 % bei den Ausfuhren und -2 % bei den Einfuhren.

Die Salden Dänemarks, Irlands und Portugals verbesserten sich gegenüber den Ergebnissen von Januar-November 1992 um weniger als 0,2 Mrd. ECU. Die Einfuhren Dänemarks gingen um 1,3 % zurück, die Ausfuhren stiegen um 1,5 %. Irland verzeichnete eine Zunahme der Einfuhren um 38 % und der Ausfuhren um 36 %. Portugal meldete eine Verringerung der Einfuhren aus Drittländern um 3,5 % und der Ausfuhren nach Drittländern um 4,3 %.

Griechenland mußte als einziges Land eine Erhöhung des Defizits feststellen (um 0,4 Mrd. ECU). Die Ausfuhren dieses Landes sind stark gestiegen (21,1 %), und zwar schneller als die Einfuhren (16,6 %).

Eurostatistics - data for short-term economic analysis is a monthly publication aimed at providing, as rapidly as possible, the latest statistical data on the European Community as a whole (EUR12), each Member State, the United States and Japan.

Eurostatistics does not present all the statistics held by Eurostat, but a selection of the most relevant series on the economic situation.

Speed of publication and punctuality are the main features of this publication; that is why it is deliberately streamlined and does not contain any methodological notes, which are given in Eurostat's specialized publications.

The data published in *Eurostatistics* are taken from the ICG domain of Eurostat's on-line database, Cronos (instructions regarding on-line consultation may be found at the end of this publication). They are also available via the Commission host Eurobases in the Eurocron database.

Further information on Eurostat and its products can be obtained from the following addresses:

Eurostat - Information Office
L-2920 Luxembourg
Tel.: (352) 4301-34567
Fax: (352) 43 64 04

Data Shop
121, Rue Joseph II
Office 3/235
B-1049 Bruxelles
Tel.: (02) 299 66 66
Fax: (02) 295 01 25

IN BRIEF. 9

SHORT-TERM TRENDS

1. National accounts	35
2. Employment	39
3. Unemployment.	44
4. Industrial production	49
5. Opinions in industry.	59
6. Industrial products	65
7. Retail sales.	70
8. Agricultural products	72
9. External trade	75
10. Consumer prices.	106
11. Producer prices of agricultural products.	111
12. Wages and salaries	113
13. Financial statistics.	114
14. Balance of payments	121

Note concerning graphs and tables:

(*) Data for the Federal Republic of Germany, including West-Berlin, as constituted prior to 3 October 1990.

0	Data less than the unit used
%	Per cent
T/T-1%	Percentage increase of one period (month, quarter, year) on the corresponding previous period
T/T-4%	Percentage increase on the corresponding quarter of the previous year
T/T-12%	Percentage increase on the corresponding month of the previous year
BALANCE%	Balance between positive replies (increase, improvement in the situation) and negative replies (reduction, worsening of the situation) in the short-term-trends enquiry conducted among heads of enterprises in the Community
1985=100	Reference year
EUR12=100	Data for countries expressed as a percentage of the Community of 12 (=100)
1000	Thousand
MIO	Million
MRD	Thousand million
T	Tonne
TJ(GCV)	Terajoule=109kj
GWH	Gigawatt hour (= 106kWh)
USD	US dollar
ECU	European currency unit
ESA	European system of integrated economic accounts
SDR	Special drawing right
NACE	General industrial classification of economic activities within the European Communities
SITC	Standard international trade classification
EUR	Total of Member States of the EC
UEBL	Belgo-Luxembourg economic union
ACP	African, Caribbean and Pacific countries of the Lomé Convention

Unless otherwise stated, data for the Federal Republic of Germany, including West Berlin, as constituted prior to 3 October 1990.

EXCHANGE RATES: first increase in official US interest rates for five years; dollar does not strengthen

On May 17 the Federal Reserve announced that its discount rate would be increased by 0.5% to 3.5%, the first increase in official rates since February 1989. At the same time a similar reduction in its target for the level of the Fed Funds rate was also announced, to 4.25%.

There had already been a further reduction in German official interest rates on May 12 when the Bundesbank announced a half point cut in its discount and Lombard rates, to 4.5% and 6% respectively. The Bundesbank's repo rate was also reduced four times during May, to stand at 5.20% on May 25.

The combination of these rate changes means that the American and German discount rates are now only 1% point apart, as compared with a differential of over 5% at the end of 1992. The US dollar, which for many months has been expected to strengthen with the convergence of US and German rates, hardly reacted to the announcement of the American reduction, and on May 19 stood at DM 1.6551, some 4% lower than its level at the start of 1994 at which point the differential in interest rates between the two economies was 2.75%. The dollar was not even helped by the release on May 19 of the US trade figures for March, which indicated a trade deficit almost 20% down on the figure for February. Towards the end of May the dollar stabilised slightly, to stand at DM 1.6444 on May 27.

At around the same time as the reduction in German rates various official short-term interest rates were also reduced in all other EC economies with the exception of Greece and the United Kingdom. In some cases there was more than one reduction, which led to little or no weakening of the currencies concerned. Rates were also reduced in Austria, Sweden and Switzerland.

Following mounting pressure on the drachma, in mid-May the Greek government announced that all Greece's remaining capital controls were to be lifted, six weeks earlier than the final deadline of July 1. The previous week the Bank of Greece had spent large amounts of foreign exchange in supporting the currency.

Although the drachma is not a member of the ERM, the Bank of Greece's "hard drachma" policy is aimed at limiting the currency's depreciation against other EU currencies to 7% in 1994. Following the removal of capital controls, short-term interest rates rose to record levels: the Bank of Greece increased its overnight borrowing rate from 30%, the level at which it had stood since October 1993, to 33%, with the additional imposition of a surcharge of 0.4% daily, equating to an annual rate of over 180%. Three-month interbank rates stood at almost 80% on 17 May, with one-month rates at over 100%.

The currency strengthened slightly in the last week of May, with international investors attracted to the issue of ecu-linked and US dollar-linked government bonds, although short-term interest rates remained high.

GOVERNMENT BOND YIELDS: continuation of rising yields

The trend of increasing government bond yields that has been apparent in the last three months continued in many countries in April, with yields rising, albeit in many cases slightly, in all EC countries for which data are available. Yields also rose by 0.3% in the US. Yields now stand at above 7% in all EC countries with the exception of Germany, Luxembourg and the Netherlands.

The increase in American bond yields is in tune with their recent increases in short-term interest rates, in contrast to the situation in Europe, where short-term official interest rates have continued to decline. However, world government bond markets have been strongly affected by the increases in American short-term interest rates.

MONEY SUPPLY: Ireland's M3 growth slows

After 11 months of monetary growth of over 20%, Ireland's M3 grew more slowly in the first quarter of 1994, reaching a rate of just under 10% in the 12 months to March. As previously mentioned, this is a reflection of a slowdown in the effect certain structural changes have had on monetary growth. One of these structural changes related to the implementation of a tax on savings deposits which caused a shift from savings deposits (not included in M3) to deposits which are included in M3.

ALP growth in Spain continues to slow: in the 12 months to February it grew by 7.7%, compared to 10.3% in the year to December 1993. Growth slowed too in Italy, where M2 grew by around 6.8% in the year to March 1994, compared to an outturn of 7.8% in 1993.

Monetary data are now available for the whole of 1993 for Belgium, following a re-organisation of the collection of monetary and banking statistics. The outturn for the growth rate of M2 in 1993 was close to 13%.

FOREIGN OFFICIAL RESERVES: EUR12's reserves up by 3.4% in 1994

EUR12's reserves excluding gold increased by 3.4% in 1993, to stand at almost 260 thousand million ecu, up from 250 thousand million ecu in 1992. The 1993 figure represents 28% of the world's total, with 7% being held by the USA, 9% by Japan, 6% by the OPEC countries and 8% by Taiwan.

Of the European Union countries, Germany holds the largest proportion of reserves (24%), down from 31% at the end of 1992, followed by Spain (14%) and the United Kingdom (13%).

PRICES : EU annual inflation unchanged at 3.2% in April.

The annual inflation rate for the EU — as measured by the CPI — remained unchanged from March to April at a level of 3.2%. The monthly EUR-12 index rose by 0.5% mainly due to a big increase in the index of Greece (1.5%) — resulting from sharp price rises for food, housing, health care and recreation — and in that of the UK (1.2%) caused by price rises for food, housing, motoring costs, fuel, light and leisure services. Increases were low to moderate in Luxembourg (0.1%), Belgium, Denmark, Germany and the Netherlands (all 0.2%), France and Spain (0.3%) and Italy (0.4%) and substantial in Portugal (0.6%).

At present in 8 out of the 12 Member States inflation is below the EU average of 3.2%, only Italy, Spain, Portugal and Greece show higher rates. In ascending order of current inflation these rates and those a year ago are as follows:

	Apr. '94 Apr. '93	Apr. '93 Apr. '92		Apr. '94 Apr. '93	Apr. '93 Apr. '92
France	1.7%p	2.1%	Netherlands	2.8%	2.4%
Ireland**	1.7%	1.9%	Germany *	3.1%	4.3%
Denmark	1.8%E	1.1%	Italy	4.1%p	4.4%
Luxembourg	2.1%	3.8%	Spain	4.9%	4.5%
Belgium	2.4%	2.9%	Portugal	6.0%	6.2%
United Kingdom	2.6%	1.3%	Greece	10.4%	16.2%

* The CPI for the Federal Republic of Germany continues to reflect borders prior to 3 October 1990.

** February '94/February '93 and February '93/February '92

p Provisional

E Eurostat estimate

Inflation rates for the applicant Member States are all lower than the EU average: Finland 0.2% (2.6%), Norway 0.9% (2.6%), Sweden 1.7% (5.1%) and Austria (March) 3.1% (3.9%). The corresponding rates for some other countries are: USA 2.4% (3.2%), Japan 0.7% (0.9%), Canada (March) 0.2% (1.8%) and Switzerland 1.0% (3.8%).

UNEMPLOYMENT IN THE EUROPEAN UNION April 1994

Eurostat estimates that the seasonally-adjusted unemployment rate in the European Union for the month of April 1994 was 11.0%, which represents no change in comparison with the month of March 1994 but an increase of +0.6% in comparison with the month of April 1993.

The greatest annual increases of unemployment have taken place in Spain (+1.8 points), in the Netherlands (+1.6 points) and in Portugal (+1.2 points), while a slight fall was detected in Ireland (-0.5 points) and in the United Kingdom (-0.4 points).

The unemployment of young persons under 25 does not yet seem to have stabilized in Portugal, in Luxembourg and in Italy, but it has fallen in Ireland, in the United Kingdom and in Denmark.

The unemployment rate and the number of unemployed persons are estimated after taking account of the differences between national methods of recording unemployment.

The inclusion of the most recently available data from the labour force survey in Spain (first quarter of 1994) has resulted in the revision of the results published previously.

The rate of unemployment is estimated by extrapolating the 1991 results of the labour force surveys for all the Member States. The introduction of the 1992 results, when available, will probably lead to a revision of the estimates.

EXTERNAL TRADE September 1993

Compared with the same period of 1992, exports in the first eleven months of 1993 rose faster than imports by 10 points in the European Union and 3 points in Japan, while in the United States the rate of increase for exports was 7 points lower than for imports.

The European Union's trade deficit for the first eleven months of 1993 was almost ECU10 billion, against close to ECU 50 billion for the same period in 1992. Extra-EU imports declined slightly between January and November 1992 and 1993 (-0.2%), whereas exports outside the Union showed a marked increase of 9.9%.

The United States recorded a trade deficit of ECU 110.8 billion for the period January-November 1993, an increase of some ECU 37 billion over the corresponding period in 1992. US imports were up by 21.1% in ecus and 9% in dollars; exports were up by 14.1% in ecus and 3% in dollars.

In November 1993, Japan's cumulative trade surplus since January 1993 approached ECU93 billion, ECU 18 billion more than in the equivalent period in 1992. Japan's exports were up 17.2% in ecus and 6% in dollars, but down by 6% in yen. Imports were up by 14.1% in ecus and 3% in dollars, but almost 5% down in yen.

Germany and Italy had the highest extra-EU surpluses in January-November 1993 and showed the greatest improvements compared with the equivalent period in 1992.

Germany and Italy recorded the highest extra-EU trade surpluses for the first eleven months of 1993, at ECU 15.9 billion and ECU 8.7 billion respectively. The Italian surplus was up ECU 11.6 billion over the same period the previous year. Exports grew by 15.8%, while imports fell by 6%.

The German surplus rose by ECU 8.7 billion. Germany's extra-EU exports moved ahead by 6.4%, while imports stagnated.

The trade deficits of Spain, the Netherlands and the BLEU rose by ECU 6.8 billion, ECU5.1 billion and ECU 4.9 billion respectively in the first eleven months of 1993

compared with the same period the previous year. Exports were up by some 18% in each case; Spanish imports fell by 15%, those of the Netherlands and the BLEU by almost 3%.

The United Kingdom and France each saw their extra-EU trade balances improve by ECU1.4 billion. UK exports rose by 15%, imports by 9%. The results for France were more lacklustre: exports up 0.2%, imports down 2%.

The trade balances of Denmark, Ireland and Portugal improved by less than ECU0.2billion compared with their January-November 1992 levels. Danish imports were down by 1.3%, exports up by 1.5%. Irish imports grew by 38%, exports by 36%. Portugal's extra-EU imports fell by 3.5%, exports by 4.3%.

The Greek trade deficit was the only one to deteriorate (by ECU 0.4 billion): exports were up sharply (21.1%), much more than imports (16.6%).

Eurostatistiques - Données pour l'analyse de la conjoncture est une publication mensuelle qui a pour but de fournir dans les meilleurs délais les données statistiques les plus récentes pour la Communauté européenne en tant qu'ensemble (EUR12), pour les pays membres ainsi que pour leurs principaux partenaires extra-communautaires (États-Unis d'Amérique et Japon).

Eurostatistiques ne publie pas d'une manière exhaustive toutes les statistiques disponibles auprès d'Eurostat, mais les plus importantes parmi celles-ci.

Cette publication se veut rapide et facilement maniable. Pour cette raison, elle ne comporte pas de notes méthodologiques, qui sont par ailleurs disponibles dans les publications spécialisées d'Eurostat.

Les données publiées dans *Eurostatistiques* proviennent du domaine ICG de la base de données Cronos (les instructions pour le mode de consultation on-line se trouvent à la fin de cette publication). Ces données sont aussi disponibles dans la base de données Eurocron, accessible par l'intermédiaire du serveur Eurobases de la Commission.

De plus amples informations concernant Eurostat et ses produits peuvent être obtenues aux adresses suivantes :

Eurostat - Bureau d'information
L-2920 Luxembourg
Tél.: (352) 4301-34567
Fax: (352) 43 64 04

Data Shop
121, Rue Joseph II
Bureau 3/235
B-1049 Bruxelles
Tél.: (02) 299 66 66
Fax: (02) 295 01 25

EN BREF	13
DONNÉS CONJONCTURELLES	
1. Comptes nationaux	35
2. Emploi	39
3. Chômage	44
4. Production industrielle	49
5. Opinions dans l'industrie	59
6. Produits industriels	65
7. Ventes au détail	70
8. Produits agricoles	72
9. Commerce extérieur	75
10. Prix à la consommation	106
11. Prix des produits agricoles à la production	111
12. Salaires	113
13. Statistiques financières	114
14. Balance des paiements	121

Note concernant les graphiques et les tableaux :

(*) Les données portent sur le territoire de la République fédérale d'Allemagne avant le 3.10.1990 Berlin-Ouest inclus.

0	Donnée inférieure à la moitié de l'unité utilisée
%	Pourcentage
T/T-1%	Accroissement en pourcentage d'une période (mois, trimestre ou années) sur la période précédente.
T/T-4%	Accroissement en pourcentage d'un trimestre sur le trimestre correspondant de l'année précédente
T/T-12%	Accroissement en pourcentage d'un mois sur le mois correspondant de l'année précédente
BALANCE%	Solde entre les réponses positives (accroissement, amélioration de la situation) et les réponses négatives (diminution, détérioration de la situation) à l'enquête de conjoncture auprès des chefs d'entreprise de la Communauté
1985=100	Année de base
EUR12=100	Données des pays exprimées en pourcentage du total de la Communauté à douze (= 100)
1000	Millier
Mio	Million
Mrd	Milliard
T	Tonne métrique
TJ(GCV)	Terajoule = 109Kj
GWH	Gigawattheure = 106kWh
USD	Dollar US
ECU	Unité monétaire européenne
DTS	Droits de tirages spéciaux
SEC	Système européen de comptes économiques intégrés
NACE	Nomenclature générale des activités économiques dans les Communautés européennes
CTCI	Classification type pour le commerce international
EUR	Ensemble des États membres de la CE
UEBL	Union économique belgo-luxembourgeoise
ACP	États d'Afrique, des Caraïbes et du Pacifique-Convention de Lomé

Sauf indications contraires, les données portent sur le territoire de la République fédérale d'Allemagne avant le 3. 10. 1990, Berlin-Ouest inclus.

TAUX DE CHANGE: première hausse des taux officiels US depuis cinq ans; le dollar ne se raffermi pas

Le 17 mai, la Réserve fédérale a annoncé qu'elle augmentait son taux d'escompte de 0,5 % pour le porter à 3,5 %. Il s'agit-là du premier relèvement des taux officiels depuis février 1989. Cette nouvelle a été de pair avec l'annonce d'une réduction à 4,5 % du taux objectif pour les fonds fédéraux.

Cinq jours auparavant, les taux officiels allemands avaient enregistré une nouvelle réduction, la Bundesbank ayant annoncé une baisse d'un demi-point de ses taux d'escompte et Lombard, respectivement à 4,5 et 6 %. Au cours du mois de mai, le taux des avances au jour le jour pratiqué par la Bundesbank a également baissé à quatre reprises, pour atteindre 5,20 % le 25 du mois.

Conséquence de ces mouvements, les taux américains et allemands ne sont aujourd'hui plus séparés que de 1 %, contre plus de 5 % à la fin de l'année 1992. Le billet vert, qui aurait dû se raffermir avec la convergence des taux américains et allemands, n'a guère réagi à l'annonce de la baisse des taux US et le 19 mai, il s'échangeait à 1,6551 DM, soit 4 % de moins qu'au début de l'année lorsque le différentiel des taux d'intérêt entre les deux économies se situait à 2,75 %. Le dollar n'a pas non plus bénéficié de la publication le 19 mai des chiffres du commerce américain pour le mois de mars, chiffres qui indiquent une réduction de 20 % du déficit par rapport au mois précédent. A la fois du mois de mai, le dollar s'est quelque peu stabilisé, s'établissant le 27 à 1,6444 DM.

Quasiment en même temps que les taux allemands, les taux officiels à court terme ont également diminué dans tous les Etats membres de la CE, à l'exception de la Grèce et du Royaume-Uni. Certains pays ont même connu plusieurs réductions successives, qui n'ont cependant pas affaibli les monnaies concernées, ou seulement dans une très faible mesure. A noter que les taux ont également diminué en Autriche, en Suède et en Suisse.

Face aux pressions exercées sur la drachme, le gouvernement grec a annoncé à la mi-mai la levée de toutes les mesures encore en vigueur en matière de contrôle des capitaux, et ce six semaines avant la date-butoir du 1er juillet où cela aurait dû se faire. La semaine précédente, la Banque de Grèce avait dû consacrer une partie importante de ses réserves de change au soutien de sa monnaie.

Bien que la drachme ne participe pas au MTC, la politique «de la drachme forte» poursuivie par la Banque de Grèce a pour objectif de limiter sa dépréciation par rapport aux autres monnaies européennes à 7 % sur l'ensemble de l'année 1994. A la suite de la levée du contrôle des capitaux, les taux à court terme se sont hissés à des niveaux record. La Banque de Grèce a fait passer son taux des avances au jour le jour à 30 %, niveau auquel il se situait depuis octobre 1993, à 33 %, hausse assortie d'une surcharge supplémentaire de 0,4 % par jour, équivalant à un taux annuel de plus de 180 %. Le 17 mai, les taux interbancaires à trois mois s'établissaient à pratiquement 80 % et ceux à un mois à plus de 100 %.

La monnaie grecque s'est légèrement renforcée au cours de la dernière semaine du mois de mai, les investisseurs internationaux étant attirés par l'émission d'obligations d'Etat au rendement lié à l'écu et au dollar US; toutefois, les taux d'intérêt à court terme restent élevés.

RENDEMENT DES OBLIGATIONS D'ETAT: tendance toujours à la hausse

La tendance à la hausse des rendements des obligations d'Etat qui s'était dessinée au cours des trois mois précédents s'est poursuivie dans de nombreux pays en avril, les rendements augmentant, quoique parfois très légèrement, dans tous les pays de la CE pour lesquels les données sont disponibles. Les rendements ont également progressé de 0,3 % aux Etats-Unis. Dans tous les Etats membres de la CE, à l'exception de l'Allemagne, du Luxembourg et des Pays-Bas, ils dépassent aujourd'hui les 7 %.

La hausse des rendements américains s'inscrit dans la logique des augmentations récentes des taux à court terme; cela n'est pas le cas en Europe où les taux officiels à court terme ont continué à baisser. Toutefois, les marchés mondiaux des obligations d'Etat ont été fortement influencés par les hausses des taux US à court terme.

MASSE MONETAIRE: lente croissance de M3 en Irlande

Après avoir connu une croissance de plus de 20 % pendant les onze mois précédents, M3 a crû de façon beaucoup plus lente en Irlande au cours du premier trimestre 1994, le taux enregistré pour la période mars 1993-mars 1994 étant légèrement inférieur à 10 %. Comme cela a déjà été indiqué précédemment, il s'agit-là d'une conséquence d'un ralentissement observé dans les effets qu'ont eu certains changements structurels sur la croissance monétaire. Pour rappel, un de ces changements structurels concerne l'introduction d'une taxe sur les dépôts d'épargne qui a provoqué un glissement de ces derniers (qui ne font pas partie de M3) vers des dépôts faisant partie eux de cet agrégat monétaire.

En Espagne, la croissance de l'agrégat ALP a continué à se ralentir. Pour la période février 1993-février 1994, elle s'est établie à 7,7 %, contre 10,3 % pour l'année 1993. Un ralentissement a également été observé en Italie où M2 a crû de quelque 6,8 % entre mars 1993 et mars 1994, contre 7,8 % sur l'année 1993.

Les données monétaires belges sont maintenant disponibles pour 1993, et ce à la suite d'une réorganisation de la collecte des statistiques monétaires et bancaires. Pour cette année, le taux de croissance de M2 a approché 13 %.

RESERVES DE CHANGE: hausse de 3,4 % des réserves EUR 12 en 1993

Les réserves EUR12, à l'exception de l'or, ont crû de 3,4 % en 1993 pour s'établir à quasiment 260 milliards d'écus contre 250 milliards l'année précédente. En 1993, le total EUR12 représentait 28 % du total mondial, contre 7 % pour les Etats-Unis, 9 % pour le Japon, 6 % pour les pays de l'OPEP et 8 % pour Taiwan.

Parmi les pays de l'Union européenne, c'est l'Allemagne qui détient la plus large part des réserves (24 %) — elle en détenait 31 % à la fin de 1992 — suivie par l'Espagne (14 %) et le Royaume-Uni (13 %).

PRIX: l'inflation annuelle de l'EU se maintient à 3.2 % en avril

Le taux d'inflation annuelle pour l'UE — mesuré par l'IPC — est resté inchangé entre mars et avril au niveau de 3.2 %. La progression de l'indice mensuel EUR-12 a été de 0.5 %, principalement due à une hausse sensible de l'indice grec (1.5 %) — suite à des fortes augmentations des prix de l'alimentation, du logement, des soins médicaux et des loisirs — ainsi que de celui du Royaume-Uni (1.2 %), surtout à cause des accroissements des prix de l'alimentation, du logement, chauffage et éclairage, du transport privé et des loisirs. L'accroissement a été faible à modéré au Luxembourg (0.1 %), en Belgique, au Danemark, en Allemagne et aux Pays-Bas (tous 0.2 %), en France et en Italie (0.3 %), en Espagne (0.4 %) et substantiel au Portugal (0.6 %).

Actuellement le taux d'inflation annuelle est inférieur à la moyenne communautaire de 3.2 % dans 8 des 12 Etats membres. Seuls l'Italie, l'Espagne, le Portugal et la Grèce montrent des taux plus élevés. Dans l'ordre croissant de l'inflation courante ces taux et ceux d'il y a un an sont les suivants:

	Avril '94	Avril '93		Avril '94	Avril '93
	Avril '93	Avril '92		Avril '93	Avril '92
France	1.7 %p	2.1 %	Pays-Bas	2.8 %	2.4 %
Irlande**	1.7 %	1.9 %	Allemagne*	3.1 %	4.3 %
Danemark	1.8 %E	1.1 %	Italie	4.1 %p	4.4 %
Luxembourg	2.1 %	3.8 %	Espagne	4.9 %	4.5 %
Belgique	2.4 %	2.9 %	Portugal	6.0 %	6.2 %
Royaume-Uni	2.6 %	1.3 %	Grèce	10.4 %	16.2 %

* L'IPC pour la R.F. d'Allemagne continue à se rapporter à la situation territoriale d'avant le 3 octobre 1990.

** Février '94/février '93 et février '93/février '92

p Provisoire

E Estimation Eurostat

Les taux d'inflation annuelle des Etats candidats à l'adhésion sont tous inférieurs à la moyenne communautaire: Finlande 0.2 % (2.6 %), Norvège 0.9 % (2.6 %), Suède 1.7 % (5.1 %) et Autriche (mars) 3.1 % (3.9 %). Les taux correspondants de quelques autres pays sont: Etats-Unis 2.4 % (3.2 %), Japon 0.7 % (0.9 %), Canada (mars) 0.2 % (1.8 %) et Suisse 1.0 % (3.8 %).

LE CHOMAGE DANS L'UNION EUROPEENNE Avril 1994

Dans l'Union Européenne, le taux de chômage corrigé des variations saisonnières atteint 11,0 % au mois d'avril 1994 selon Eurostat; il est stable par rapport au mois précédent et en hausse de +0,6 % par rapport au mois d'avril 1993.

Les plus fortes hausses annuelles du chômage se sont produites en Espagne (+1,8 points), aux Pays-Bas (+1,6 points) et au Portugal (+1,2 points), tandis qu'une légère diminution a eu lieu en Irlande (-0,5 points) et au Royaume-Uni (-0,4 points).

Le chômage des jeunes de moins de 25 ans ne semble pas encore stabilisé notamment au Portugal, au Luxembourg et en Italie, alors qu'il diminue en Irlande, au Royaume-Uni et au Danemark.

Le taux de chômage et le nombre de chômeurs sont estimés après élimination des différences dans les méthodes nationales de recensement du chômage.

L'introduction des dernières données disponibles de l'Enquête sur les forces du travail (1er trimestre 1994) en Espagne a entraîné la révision des résultats publiés les mois précédents.

Le taux de chômage est estimé en extrapolant les résultats 1991 des enquêtes sur les forces de travail pour tous les Etats membres. L'introduction des résultats de l'année 1992, dès qu'ils seront disponibles, entraînera probablement une révision des estimations.

COMMERCE EXTERIEUR Résultats de novembre 1993

L'écart entre taux d'évolution des exportations et des importations entre les onze premiers mois de 1992 et de 1993 est de +10 points pour l'Union Européenne, de -7 points pour les Etats-Unis, de +3 points pour le Japon.

Le déficit commercial de l'Union Européenne pour les onze premiers mois de 1993 est proche de 10 Mrds d'écus, contre près de 50 Mrds pour la période correspondante de 1992. Les importations extra-UE baissent faiblement entre janvier-novembre 1992 et 1993 (-0,2 %), les flux exportés hors de l'Union Européenne sont en progrès net: 9,9 %.

Les échanges des Etats-Unis se soldent par un déficit de 110,8 Mrds d'écus en janvier-novembre 1993, alourdi de quelque 37 Mrds par rapport aux mois correspondants de 1992. Les flux importés par les Etats-Unis croissent de 21,1 % en écus entre les onze premiers mois de 1992 et de 1993, de 9 % en dollars. Les exportations des Etats-Unis progressent de 14,1 % en termes d'écus, et de 3 % en dollars.



En novembre 1993 l'excédent commercial du Japon cumulé depuis janvier 1993 approche 93 Mrds d'écus, marquant une augmentation de 18 Mrds d'écus par rapport à janvier-novembre 1992. Les exportations du Japon augmentent de 17,2 % en écus, de 6 % en dollars et se replient de 6 % en yens. Les flux importés au Japon, en progrès de 14,1 % en écus, de 3 % en dollars, marquent une baisse de près de 5 % en yens.

Les excédents extra-UE de L'Allemagne et de l'Italie ont les niveaux les plus forts en janvier-novembre 1993, et affichent les améliorations les plus nettes par rapport à la période correspondante de 1992.

L'Allemagne et l'Italie dégagent les excédents les plus élevés pour le commerce extra-UE aux onze premiers mois de 1993, avec des bilans respectifs de 15,9 Mrds d'écus et 8,7 Mrds d'écus. Le solde italien est supérieur de 11,6 Mrds d'écus à son niveau de janvier-novembre 1992. Les exportations italiennes croissent de 15,8 % entre les onze premiers mois de 1992 et de 1993. Les flux importés par l'Italie se creusent de 6 % entre ces deux périodes.

L'excédent de l'Allemagne croît de 8,7 Mrds d'écus. Les exportations extra-UE de l'Allemagne progressent de 6,4 %, tandis que les importations de ce pays stagnent.

Les déficits commerciaux de l'Espagne, des Pays-Bas et de l'UEBL se comblent de 6,8, 5,1 et 4,9 Mrds d'écus entre les onze premiers mois de 1992 et de 1993. Les flux exportés par ces pays progressent de quelque 18 %. Les importations de l'Espagne chutent de 15 %, tandis que celles des Pays-Bas et de l'UEBL se replient de près de 3 %.

Le Royaume-Uni et la France voient leurs bilans extra-UE s'améliorer de 1,4 Mrd d'écus chacun. Les exportations du Royaume-Uni croissent de 15 %, contre 9 % pour les importations de ce pays. Les flux échangés par la France connaissent des évolutions plus ternes: +0,2 % pour les exportations et -2 % pour les importations.

Les soldes du Danemark, de l'Irlande, du Portugal sont en progrès de moins de 0,2 Mrd d'écus par rapport à leurs niveaux de janvier-novembre 1992. Les importations du Danemark s'infléchissent à la baisse de 1,3 %, les exportations marquent 1,5 %. Les flux échangés par l'Irlande croissent de 38 % en importation et 36 % en exportation. Le commerce extra-UE du Portugal marque un repli de 3,5 % en importation, de 4,3 % en exportation.

Le déficit grec est le seul à se creuser (de 0,4 Mrds d'écus). Les exportations de ce pays progressent vivement (21,1 %), plus vite que les importations (16,6 %).

SCHAUBILDER

GRAPHICS

GRAPHIQUES

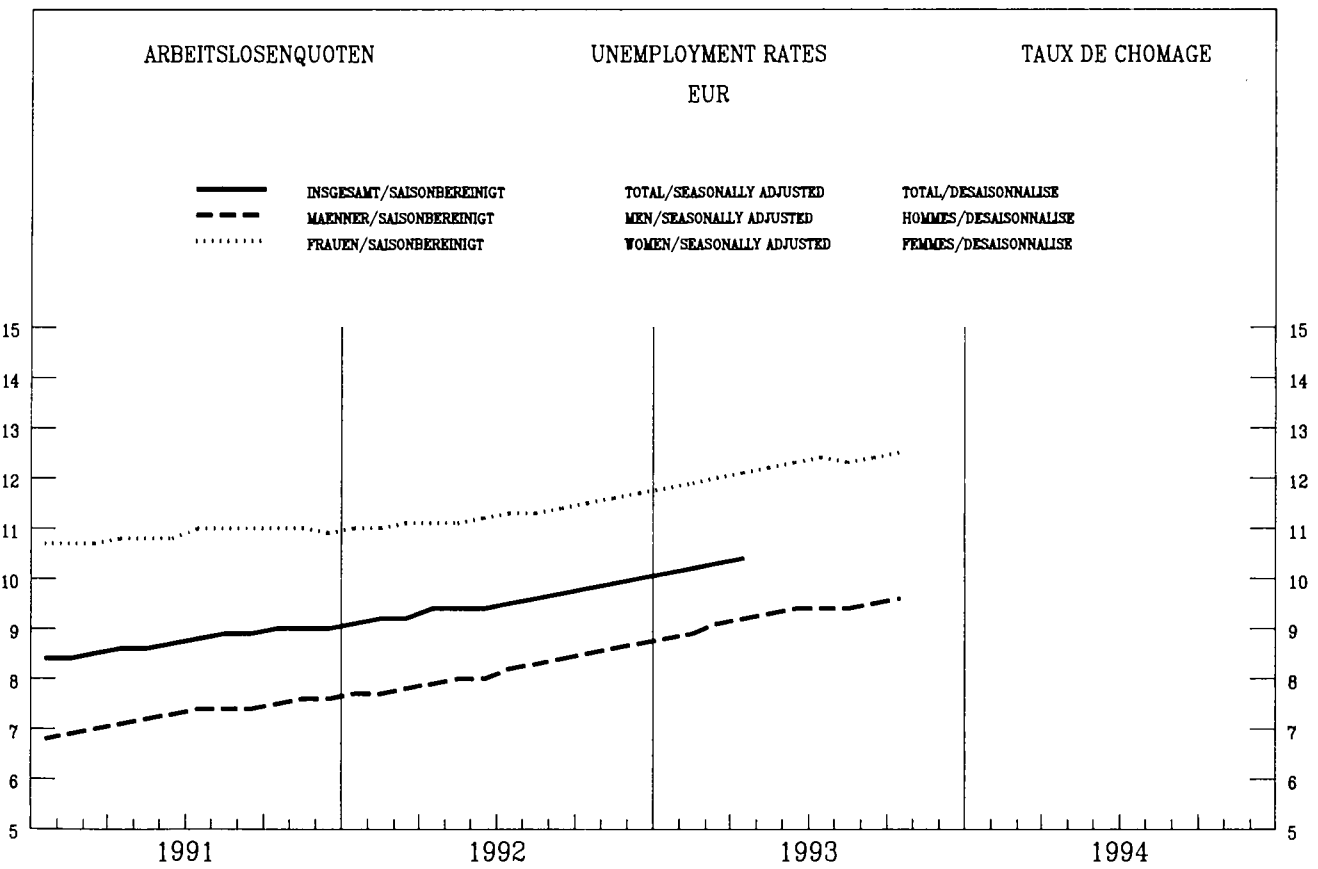

ARBEITSLOSENQUOTEN
SAISONBEREINIGT

UNEMPLOYMENT RATES
SEASONALLY ADJUSTED
%

TAUX DE CHOMAGE
DESAISONNALISE

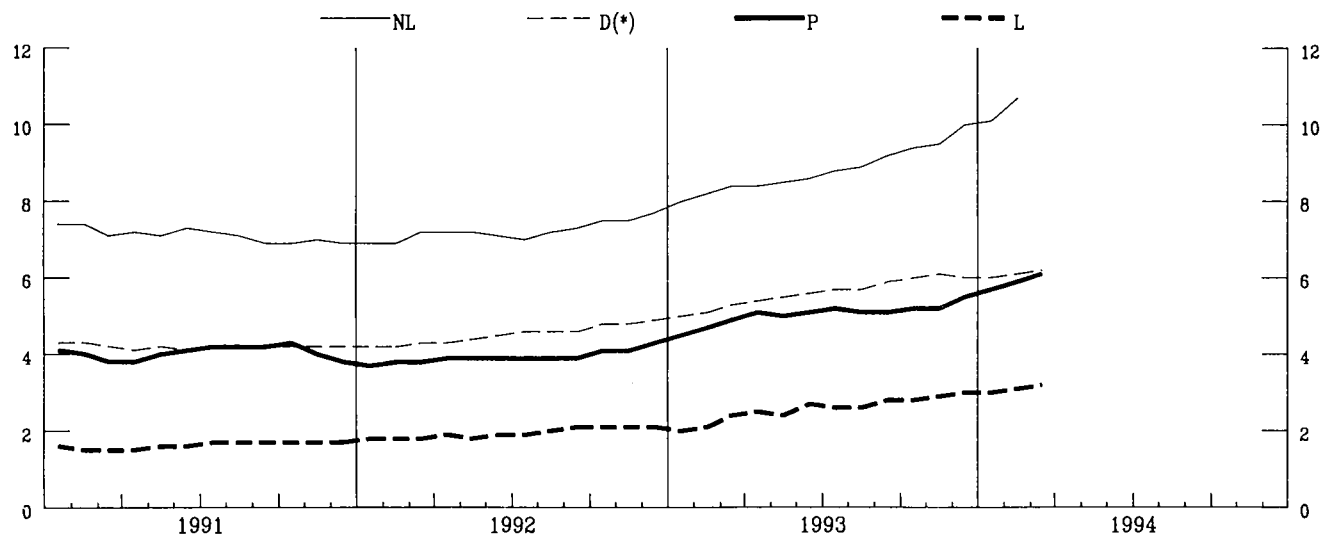
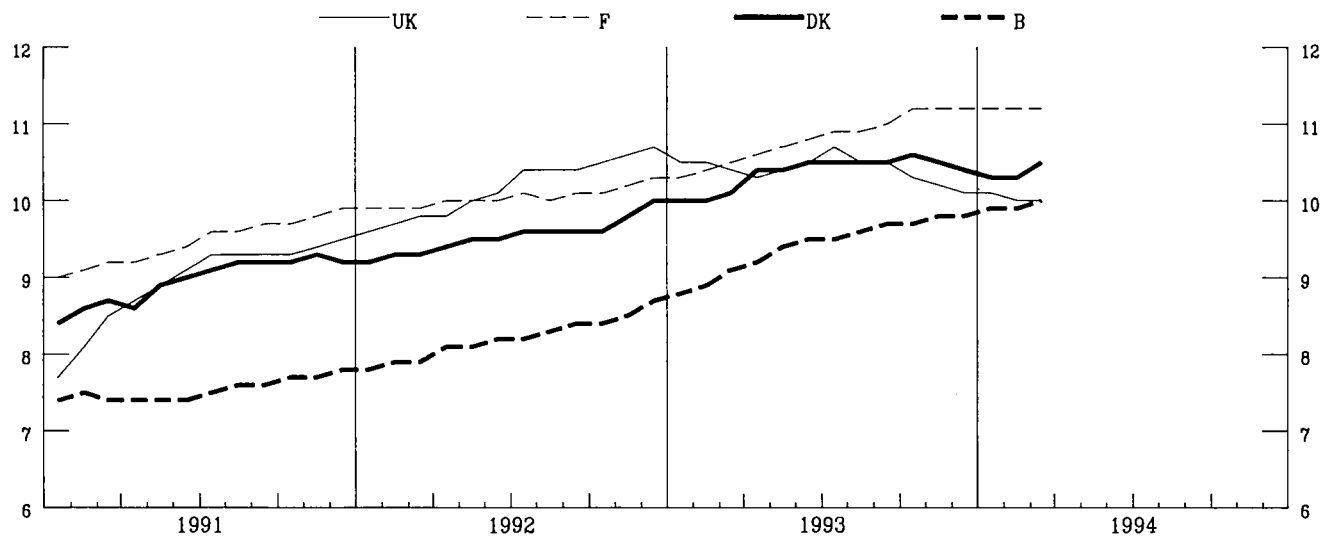
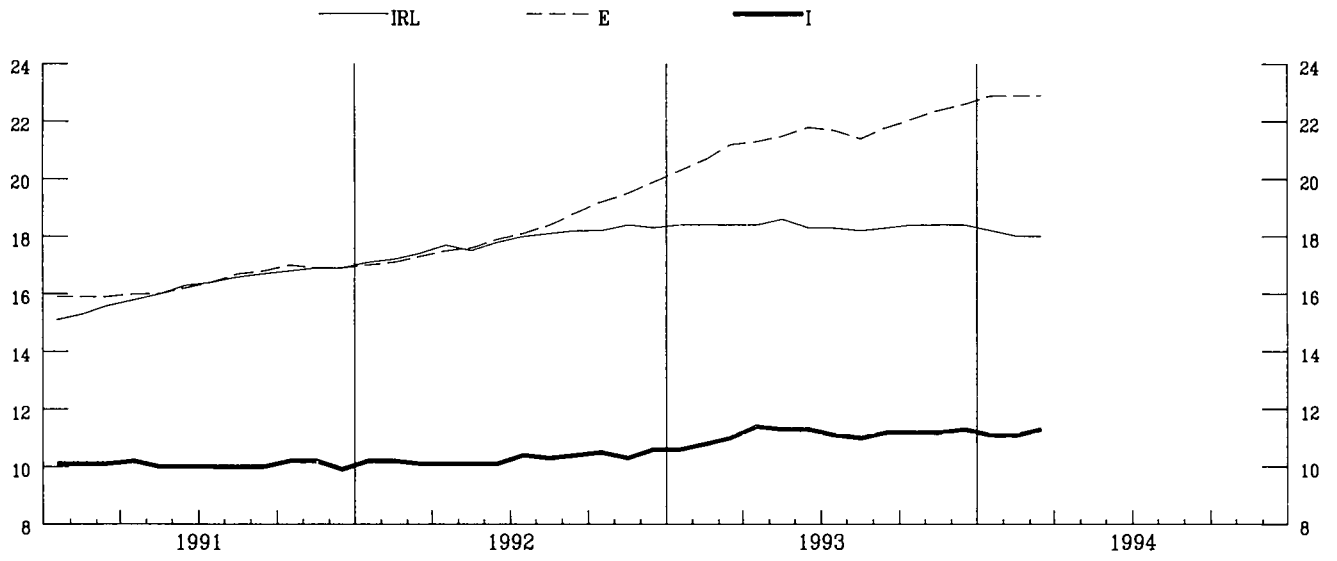

ARBEITSLÖSENQUOTEN
SAISONBEREINIGT

UNEMPLOYMENT RATES
SEASONALLY ADJUSTED

TAUX DE CHOMAGE
DESAISONNALISE

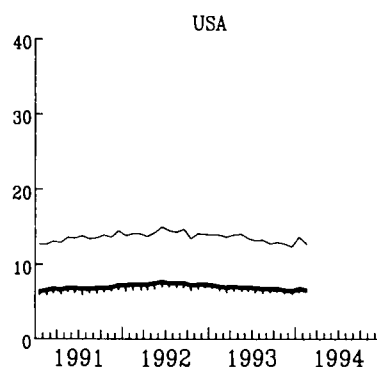
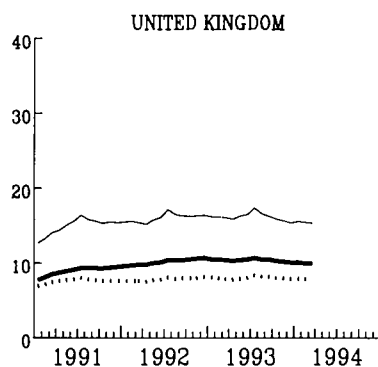
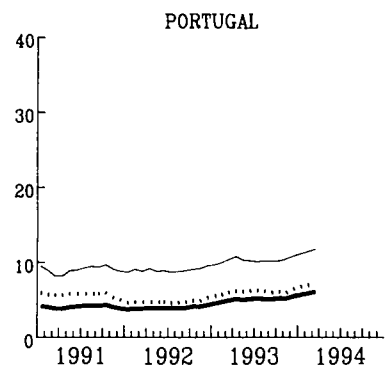
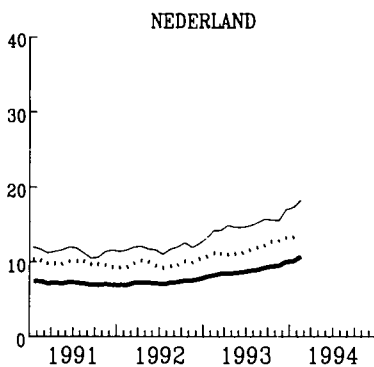
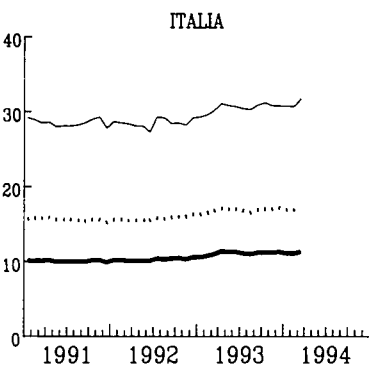
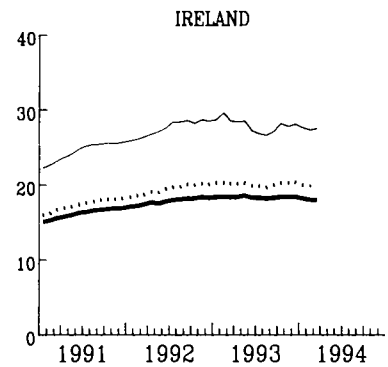
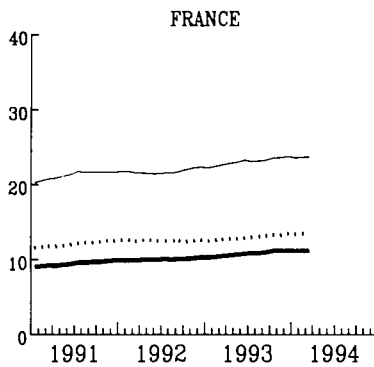
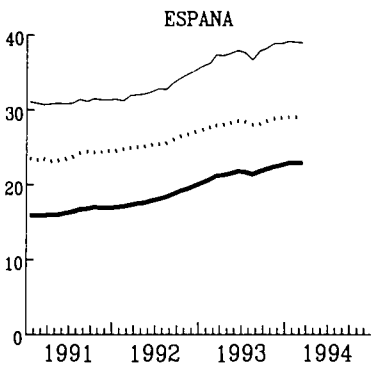
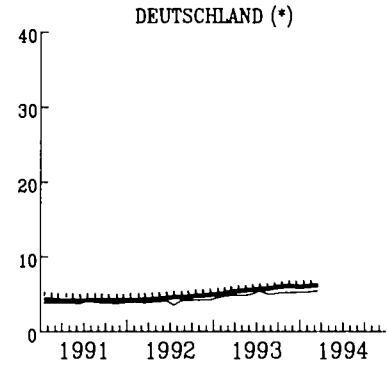
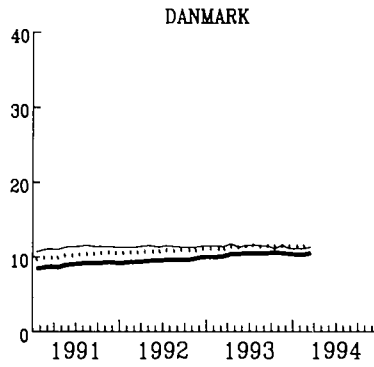
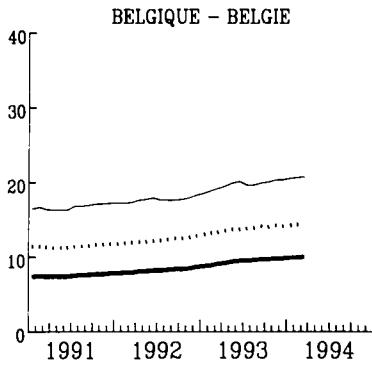

— TOTAL — Moins de 25 ans Femmes

INDUSTRIELLE PRODUKTION

INDUSTRIAL PRODUCTION

PRODUCTION INDUSTRIELLE

TENDENZ 1985=100

TREND 1985=100

TENDANCE 1985=100

NACE 1-4

— EUR - - - USA JAPAN

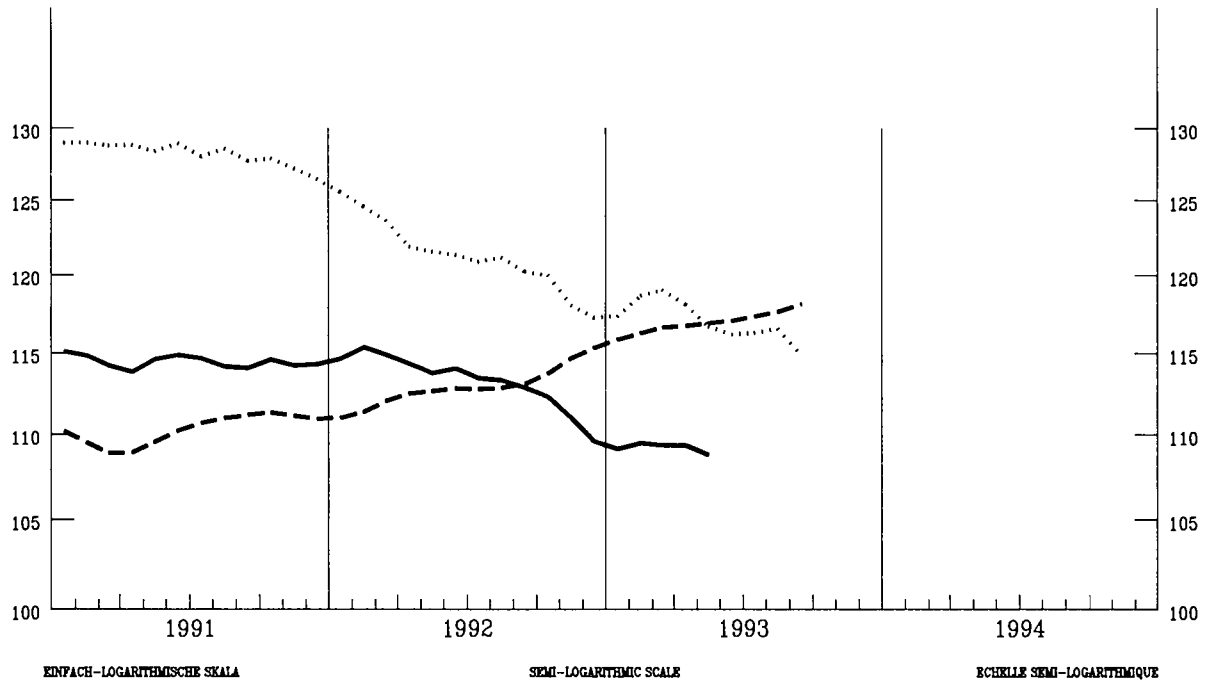

EUR

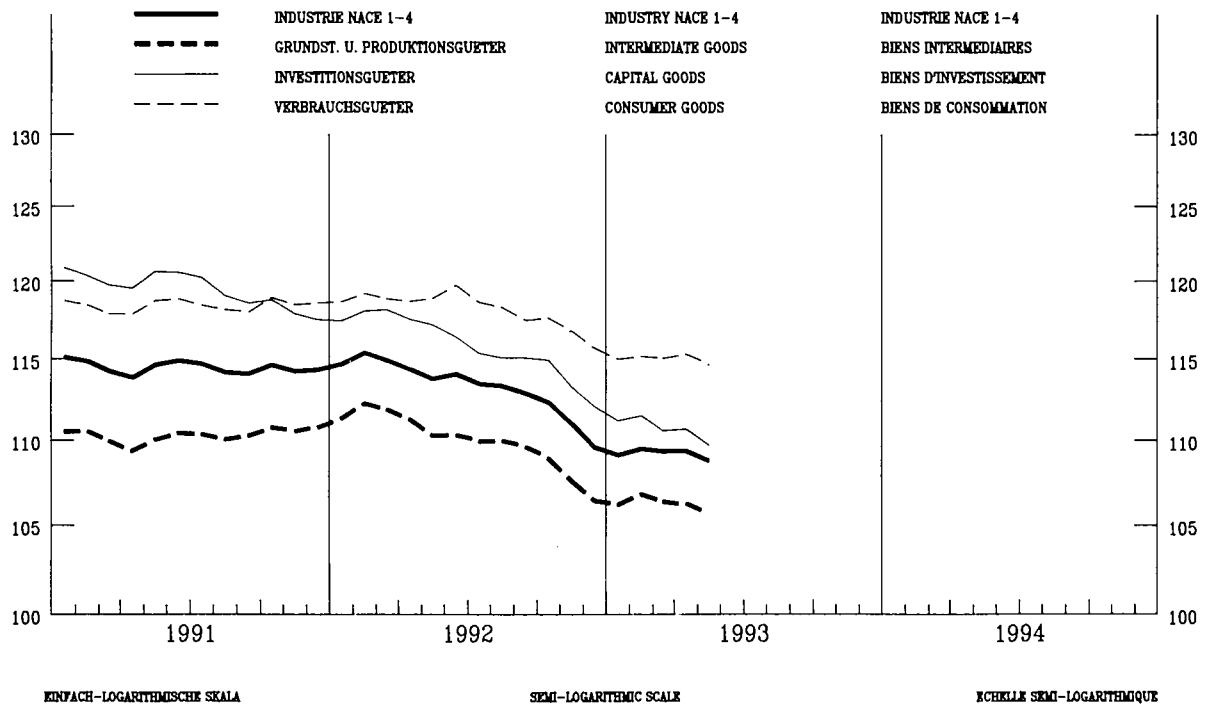

INDUSTRIELLE PRODUKTION

INDUSTRIAL PRODUCTION

PRODUCTION INDUSTRIELLE

NACE 1-4 1985=100

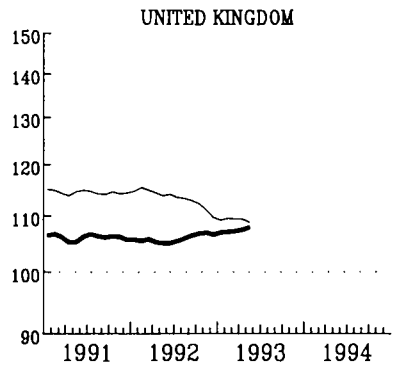
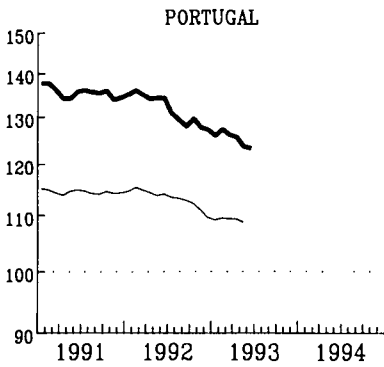
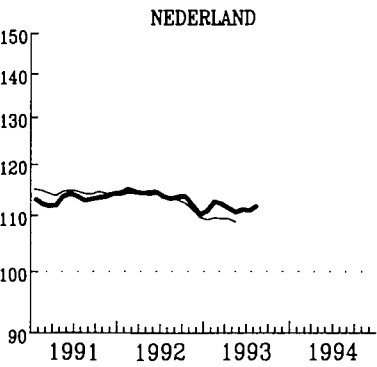
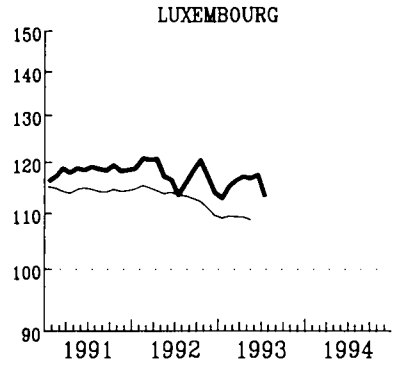
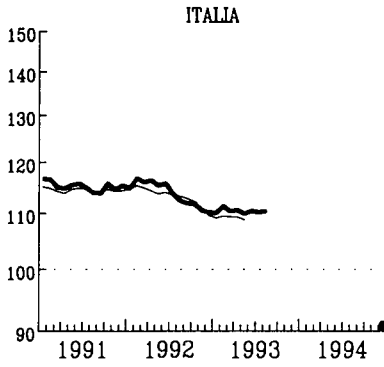
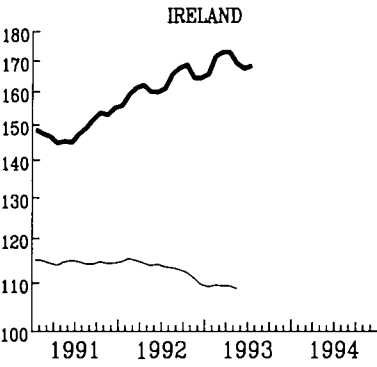
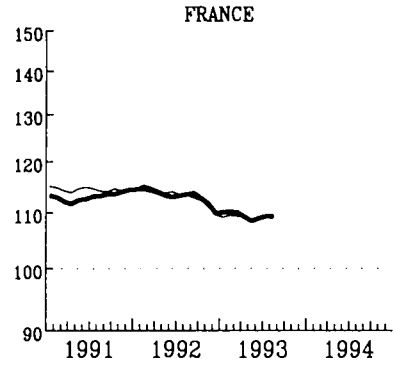
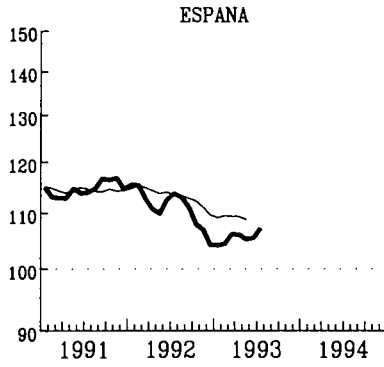
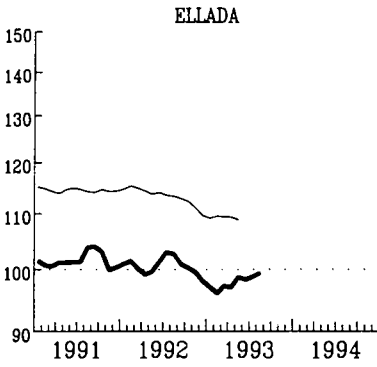
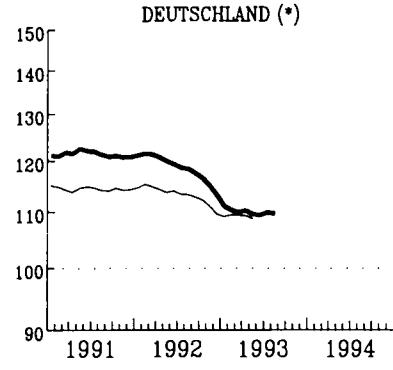
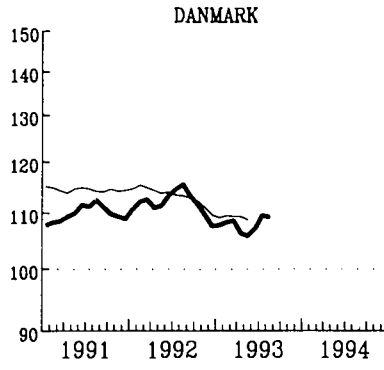
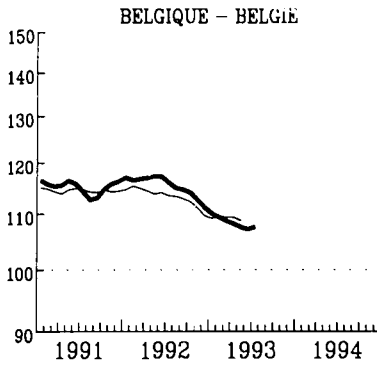

— EUR

KINFACH-LOGARITHMISCHE SKALA

SEMI-LOGARITHMIC SCALE

ECHELLE SEMI-LOGARITHMIQUE

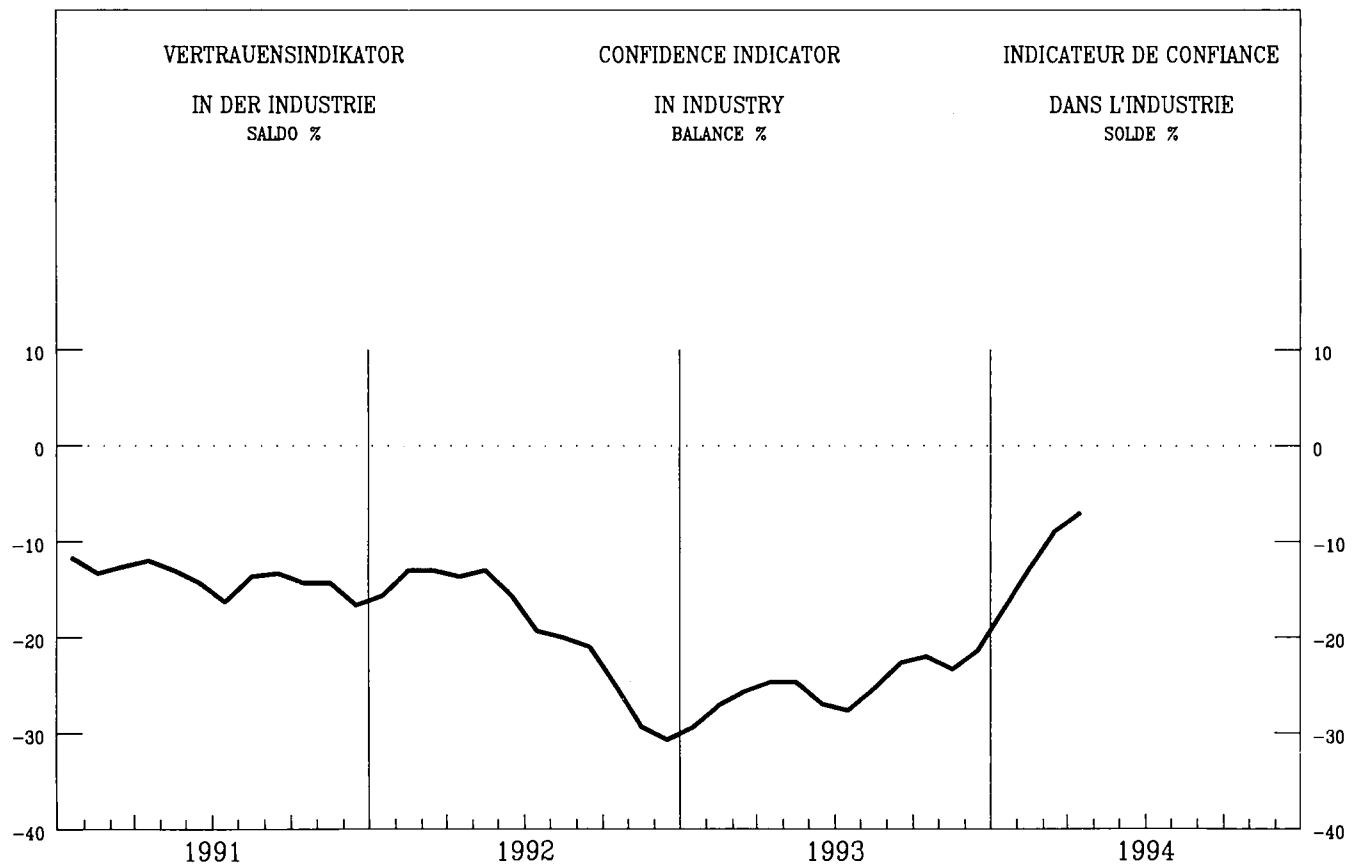
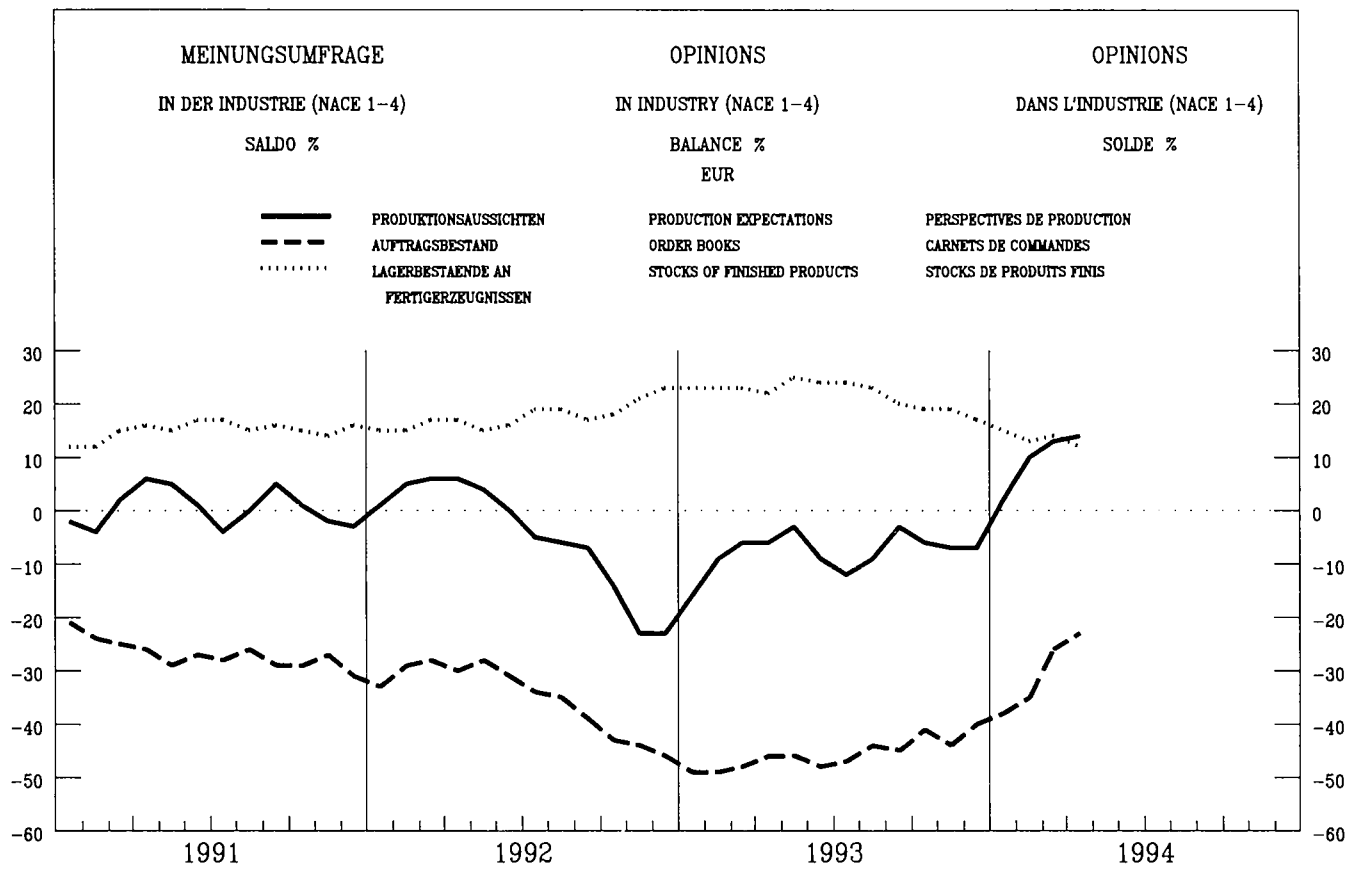

VERKAUFVOLUMEN
DES EINZELHANDELS

RETAIL TRADE VOLUME

VOLUME DES VENTES
DU COMMERCE DE DETAIL

1985 = 100

BELGIQUE - BELGIE

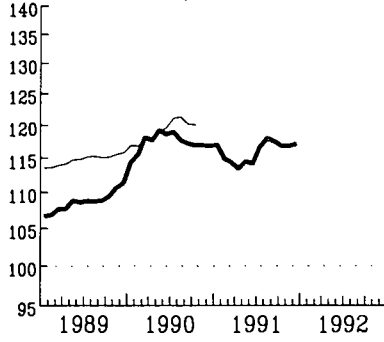

DANMARK

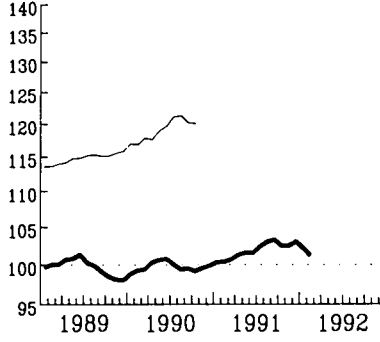

DEUTSCHLAND (*)

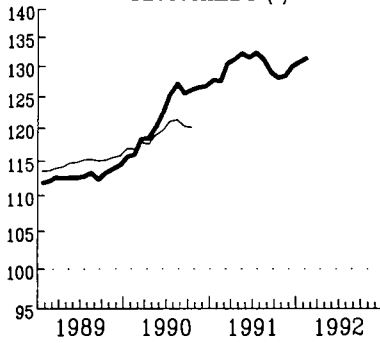

ELLADA

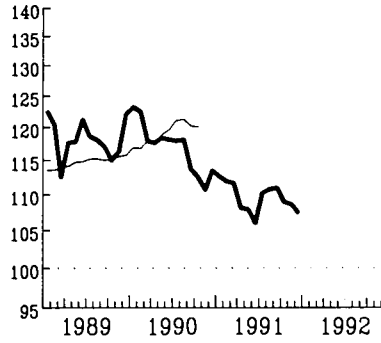

FRANCE

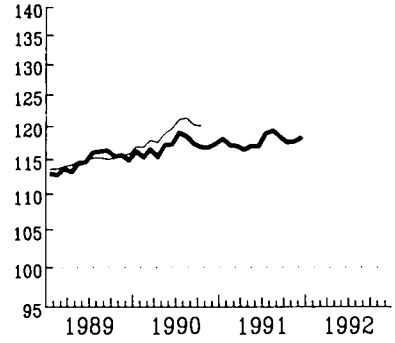

IRELAND

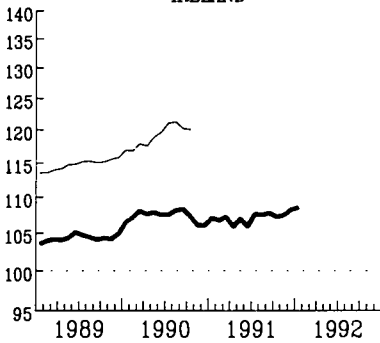

LUXEMBOURG

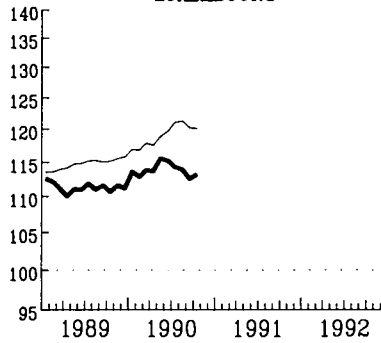

NEDERLAND

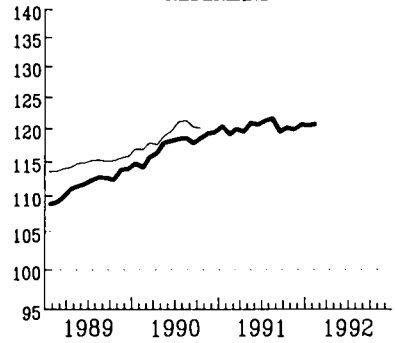

UNITED KINGDOM

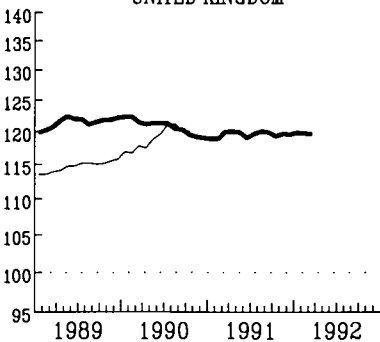

USA

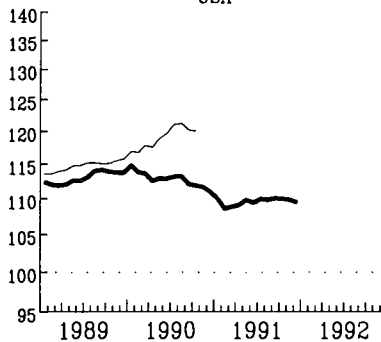

JAPAN

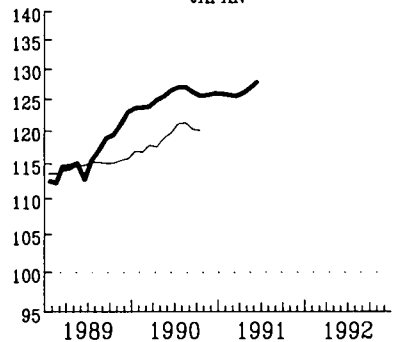

— EUR (1)

SAISONBEREINIGTE INDIZES
GLATTENDE 3-MONATSDURCHSCHNITTE

(1) OHNE ITALIEN

SEASONALLY ADJUSTED INDICES
3 MONTH MOVING AVERAGE

(1) WITHOUT ITALY

INDICE DESAISONALISE
MOYENNE MOBILE SUR 3 MOIS

(1) SAUF ITALIE

MRD ECU

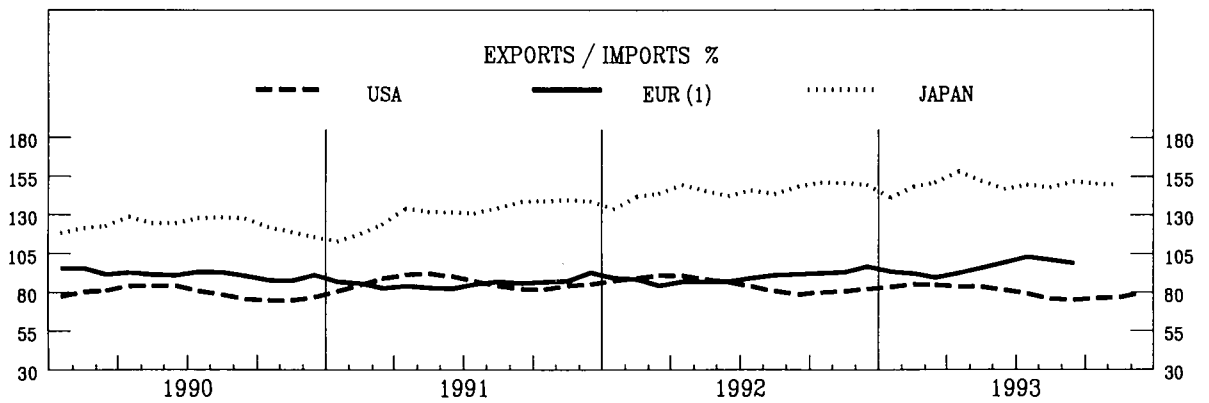
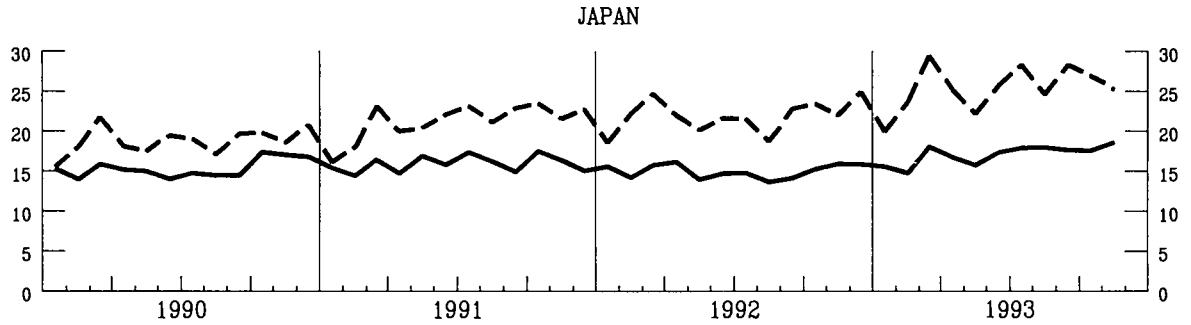
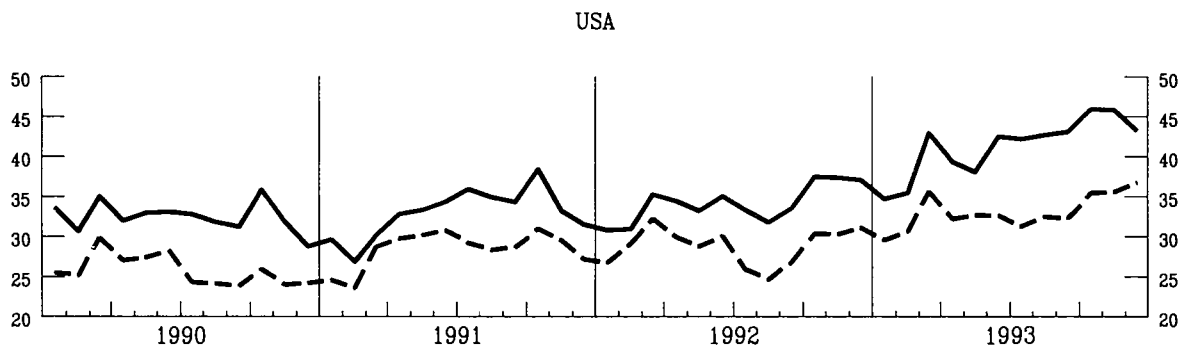
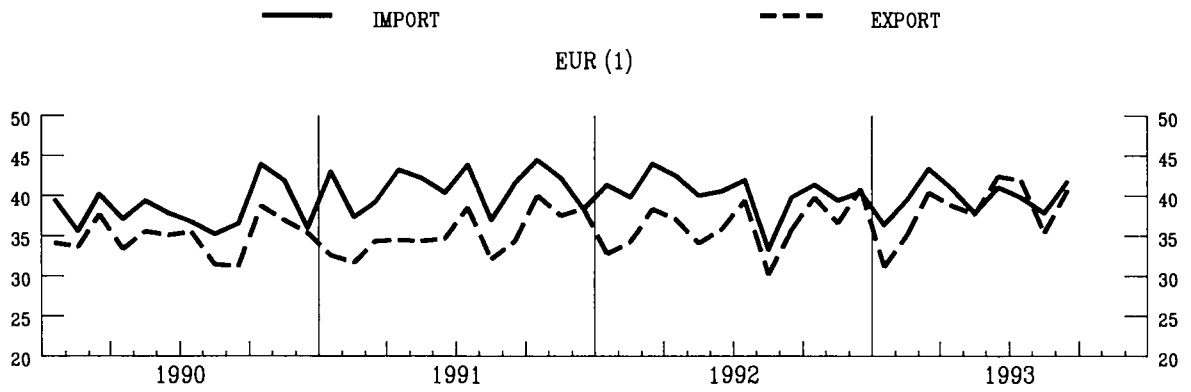

AUSFUHREN FOB IN PROZENT
DER KINFUHREN CIF
(1) EXTRA-BG HANDEL

EXPORTS FOB IN PER CENT
OF IMPORTS CIF
(1) EXTRA-CE TRADE

EXPORTATIONS FOB EN POUR CENT
DES IMPORTATIONS CAF
(1) COMMERCE EXTRA CE

AUSSENHANDEL

INDIZES DER TATSAECHLICHEN WERTE
IN ECU - 1985 = 100

EXTERNAL TRADE

VALUE INDICES
IN ECU - 1985 = 100

COMMERCE EXTERIEUR

INDICES DES VALEURS COURANTES
EN ECU - 1985 = 100

UEBL - BLEU

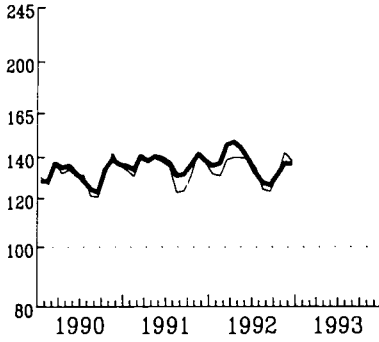

DANMARK

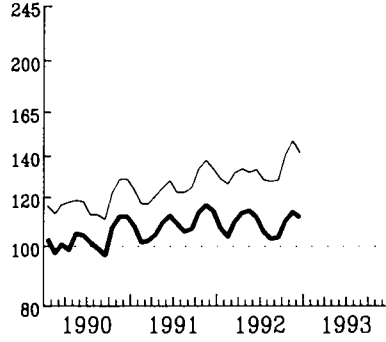

DEUTSCHLAND

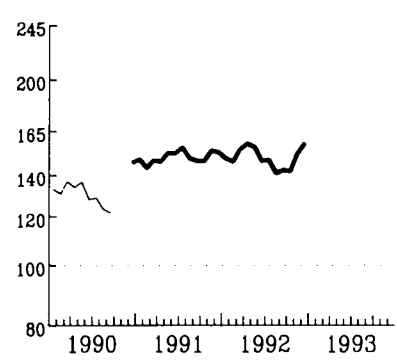

ELLADA

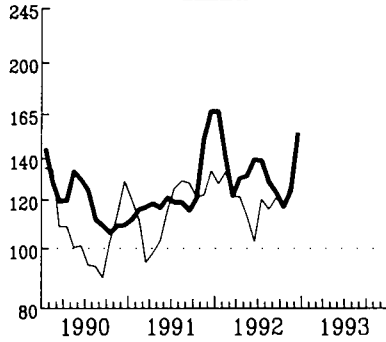

ESPANA

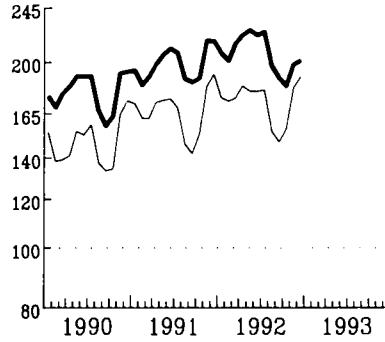

FRANCE

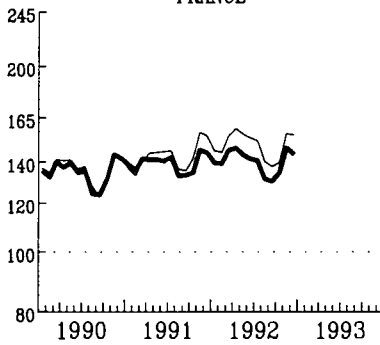

IRELAND

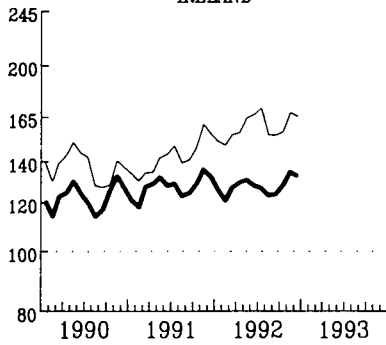

ITALIA

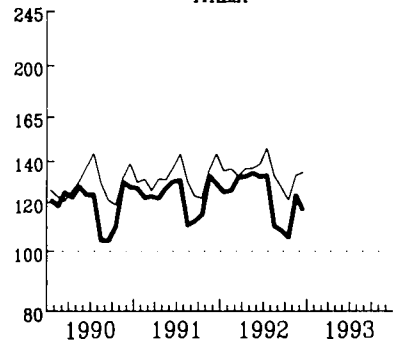

NEDERLAND

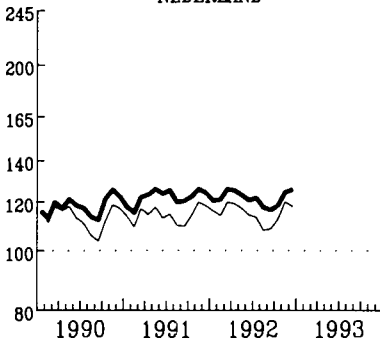

PORTUGAL

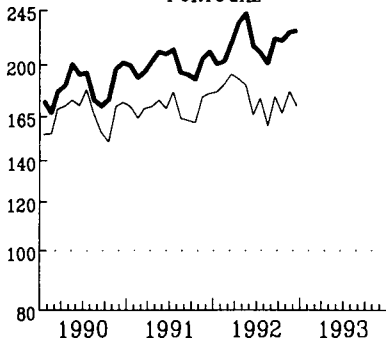

UNITED KINGDOM

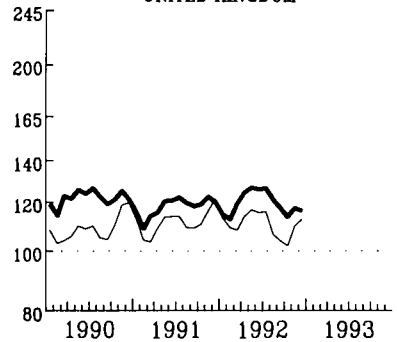

— IMPORT

— EXPORT

KINFACH-LOGARITHMISCHE SKALA
GLEITENDE DURCHSCHNITTE/ LETZTE 3 MONATE

SEMI-LOGARITHMIC SCALE
MOVING AVERAGE, LAST THREE MONTHS

ECHILLE SEMI-LOGARITHMIQUE
MOYENNE MOBILE, TROIS DERNIERS MOIS

AUSSENHANDEL

EXTERNAL TRADE
EXPORTS / IMPORTS % (1)

COMMERCE EXTERIEUR

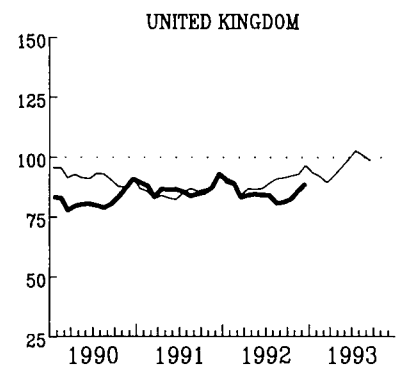
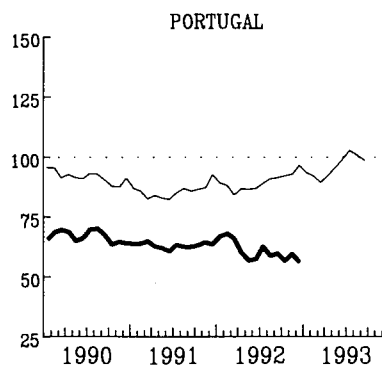
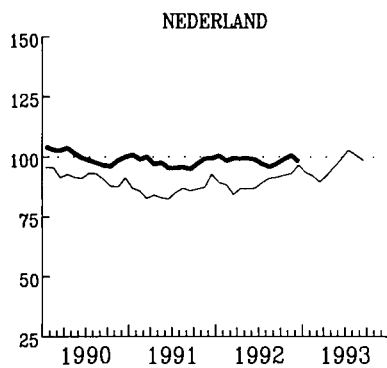
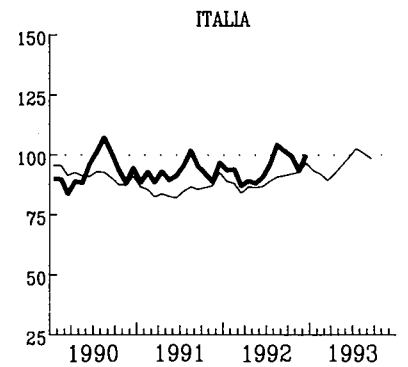
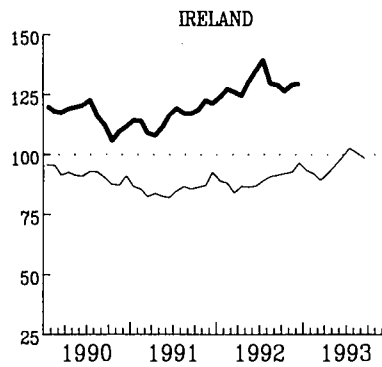
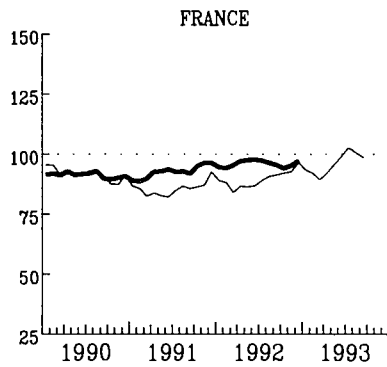
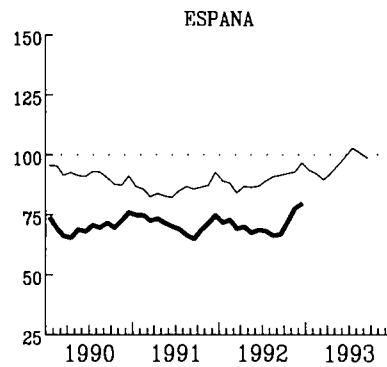
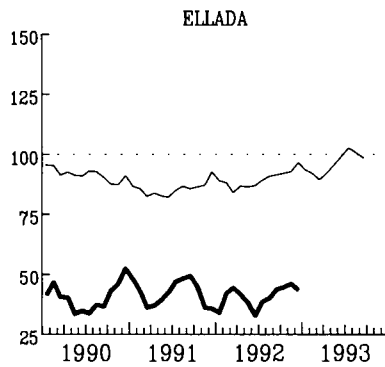
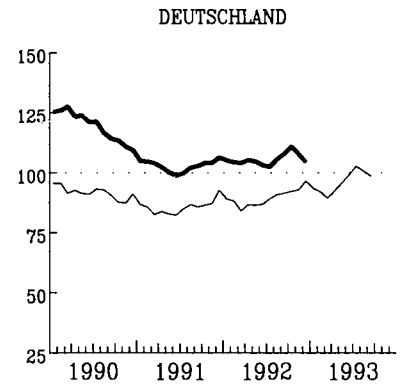
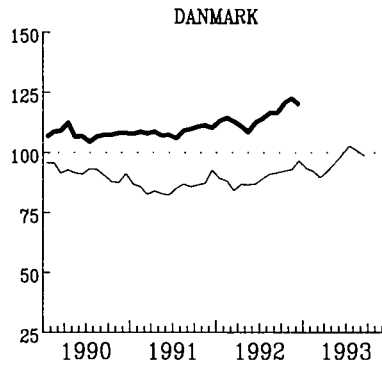
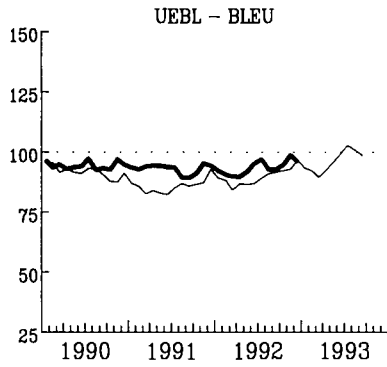

EUR

GLEITENDE DURCHSCHNITTE, LETZTE 3 MONATE
(1) AUSFUHR FOB IN PROZENT
DER EINFUHR CIF

MOVING AVERAGE, LAST THREE MONTHS
(1) EXPORTS FOB IN PERCENT
OF IMPORTS CIF

MOYENNE MOBILE, TROIS DERNIERS MOIS
(1) EXPORTATIONS FOB EN POUR CENT
DES IMPORTATIONS CIF

VERBRAUCHERPREISE

CONSUMER PRICES

PRIX A LA CONSOMMATION

GESAMTINDEX

GENERAL INDEX

INDICE GENERAL

— EUR

- - - USA

..... JAPAN

1985 = 100

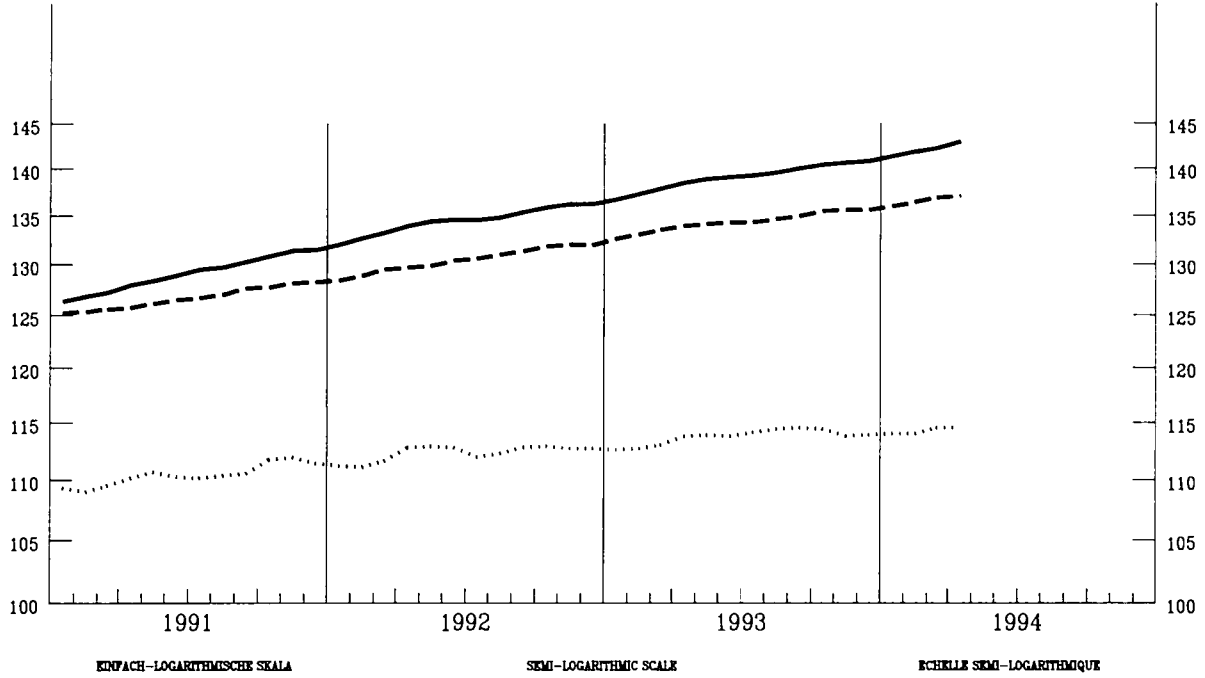

VERÄNDERUNG T/T-12 %

VARIATION T/T-12 %

VARIATION T/T-12 %

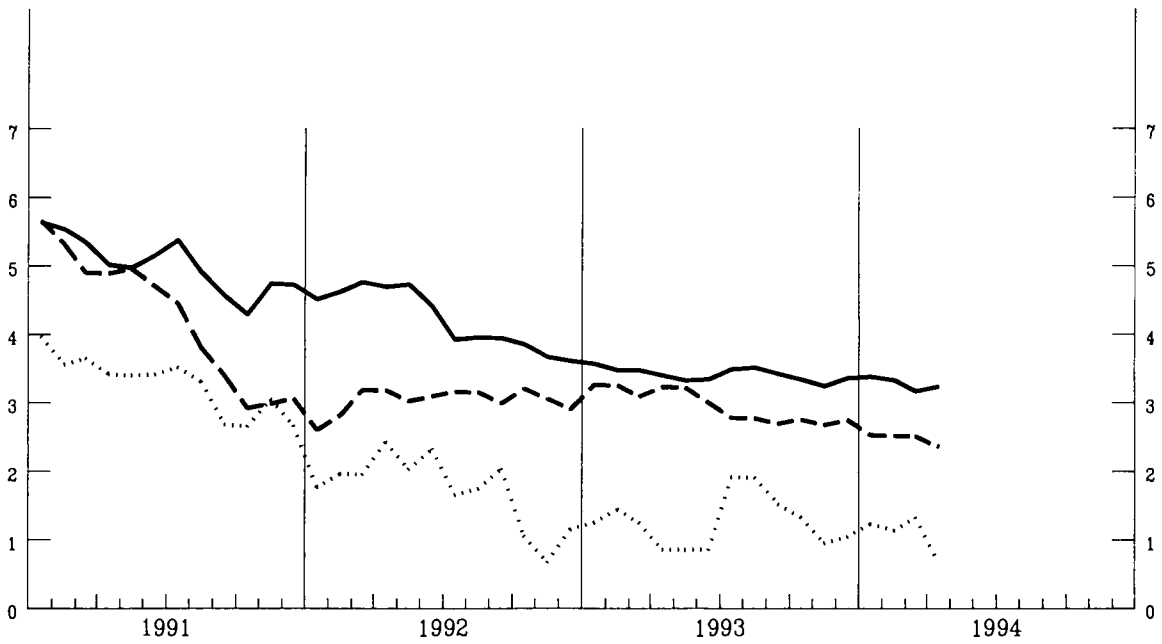

VERBRAUCHERPREISE
GESAMTINDEX
VEARENDERUNG % T/T-12

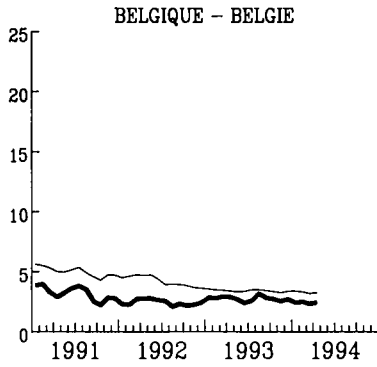

CONSUMER PRICES
GENERAL INDEX
VARIATION % T/T-12

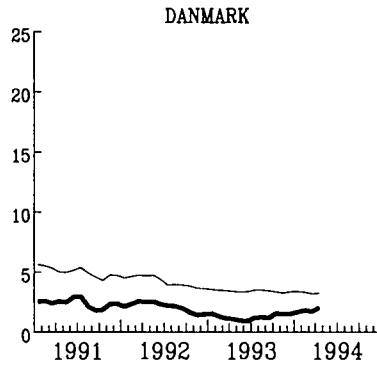

PRIX A LA CONSOMMATION
INDICE GENERAL
VARIATION % T/T-12

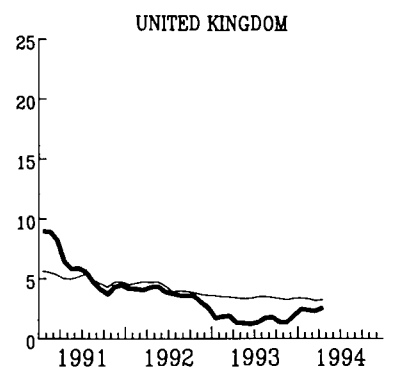
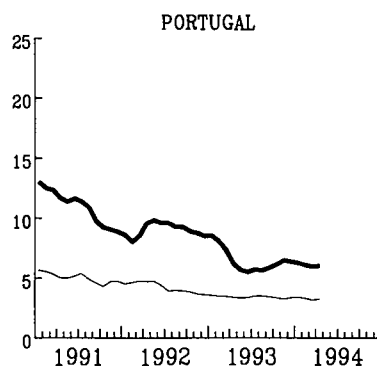
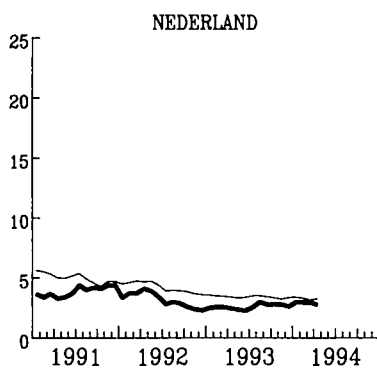
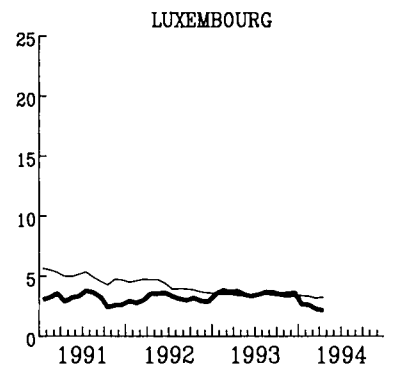
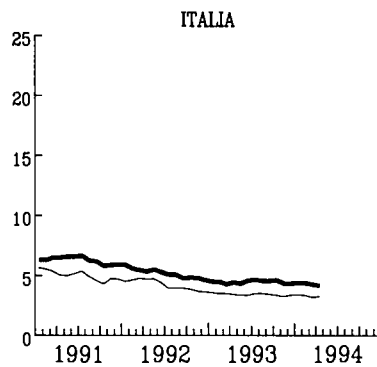
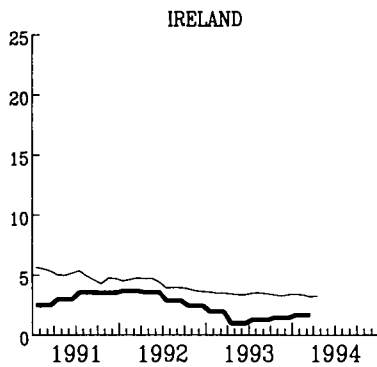
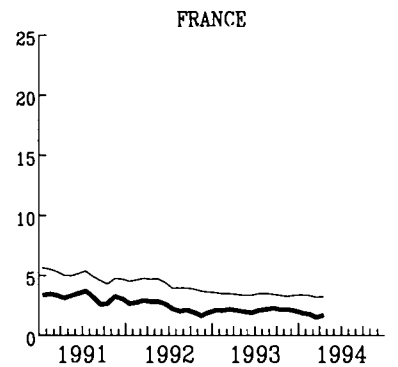
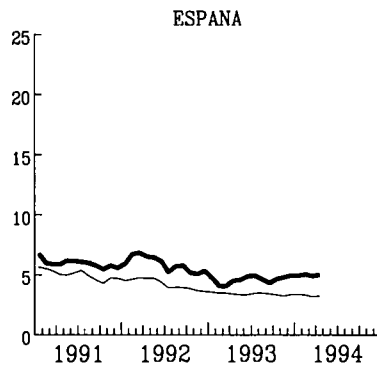
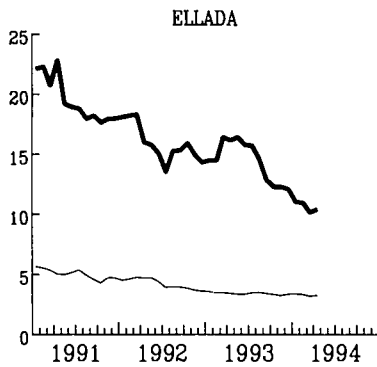
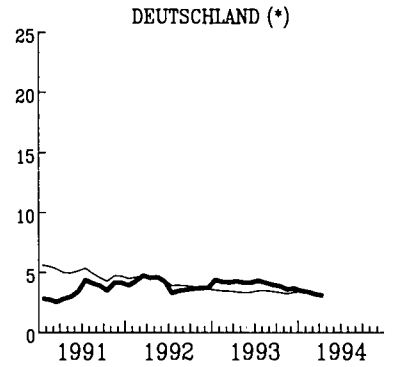

— EUR

WECHSELKURSE

EXCHANGE RATES

TAUX DE CHANGE

— 1 ECU = ... SZR
- - - 1 ECU = ... US \$
..... 1 ECU = ... 100 YEN

1 ECU = ... SDR
1 ECU = ... US \$
1 ECU = ... 100 YEN

1 ECU = ... DTS
1 ECU = ... US \$
1 ECU = ... 100 YEN

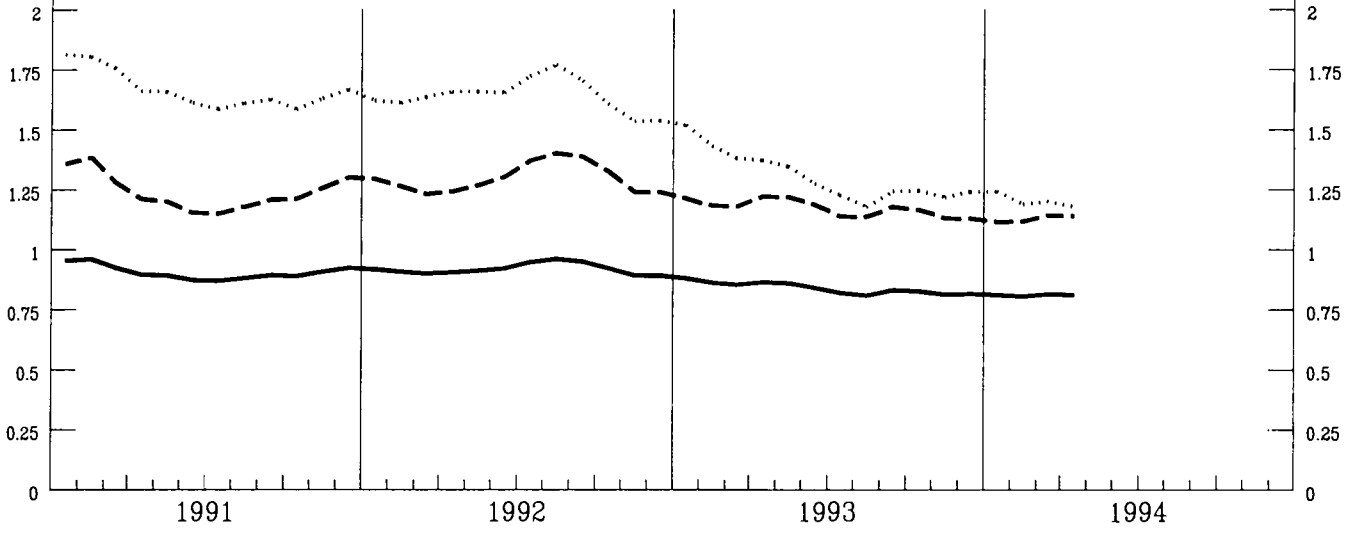

INDEX DER KURSE DER
ECU UND US \$
IN NATIONALEN WAHRUNGEN

INDEX OF EXCHANGE RATES OF THE
ECU AND US \$
IN NATIONAL CURRENCIES

INDICE DES COURS DES
ECU ET US \$
EN MONNAIES NATIONALES

1985 = 100

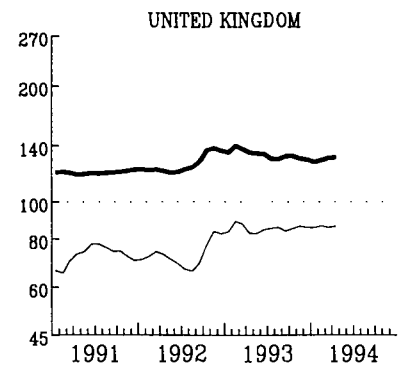
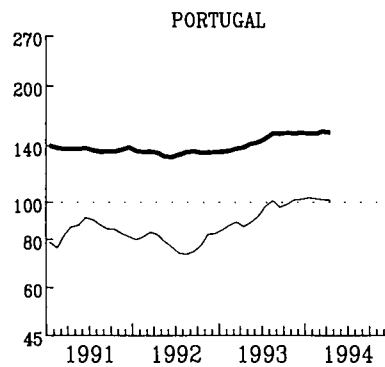
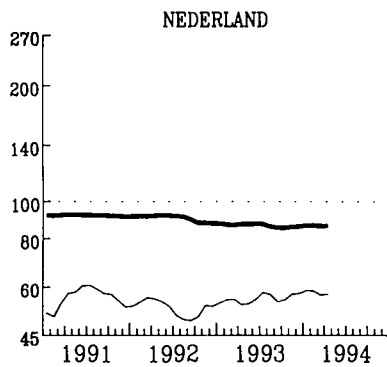
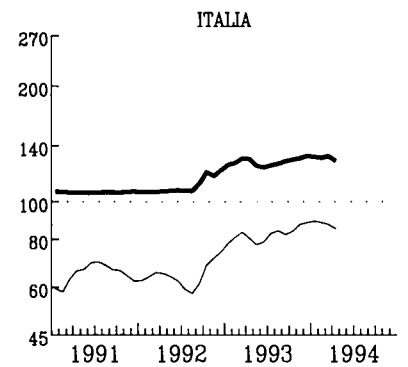
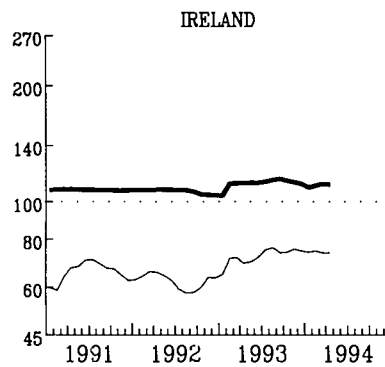
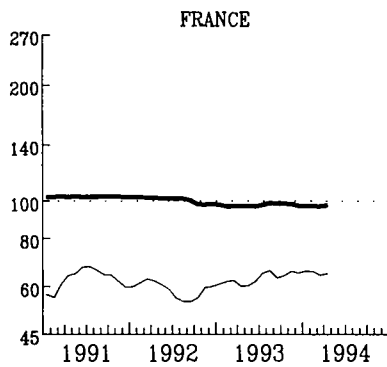
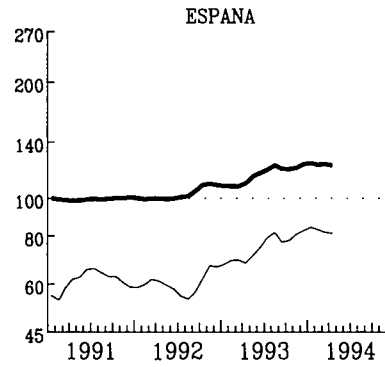
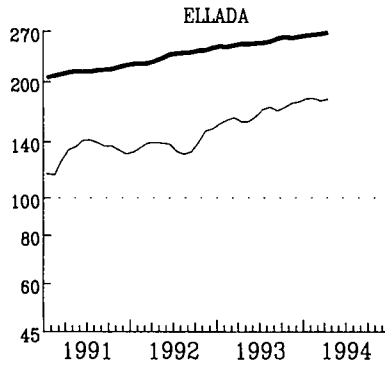
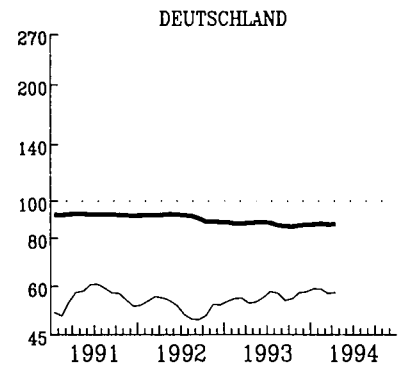
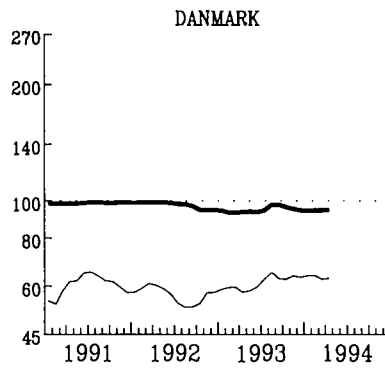
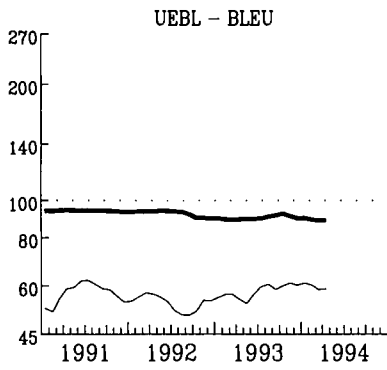

— ECU

— US \$

EINFACH-LOGARITHMISCHE SKALA

SEMI-LOGARITHMIC SCALE

ECHELLE SEMI-LOGARITHMIQUE

ANLEIHEN DES
OEFFENTLICHEN SEKTORS
RENDITE %

FIXED INTEREST
GOVERNMENT SECURITIES
YIELD %

OBLIGATIONS
DU SECTEUR PUBLIC
RENDEMENT %

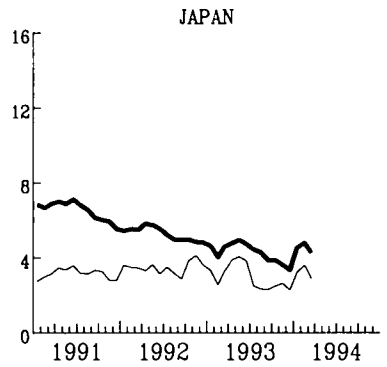
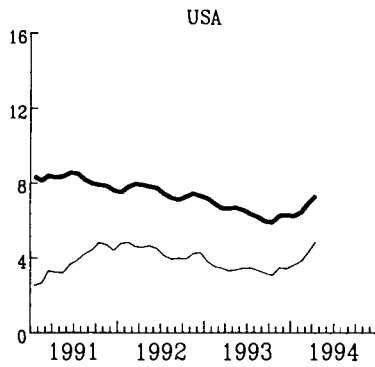
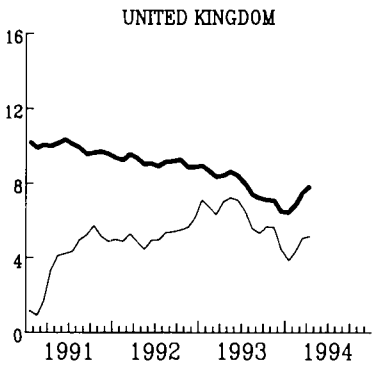
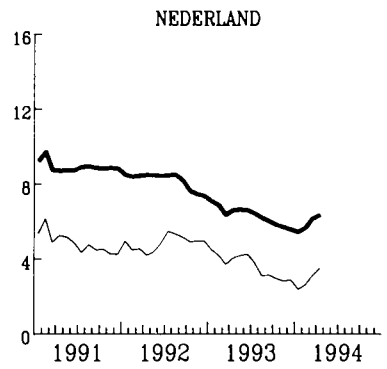
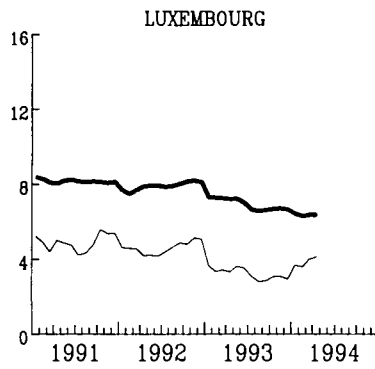
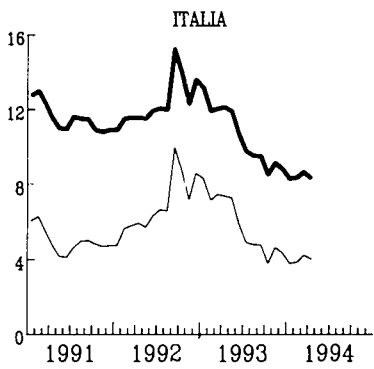
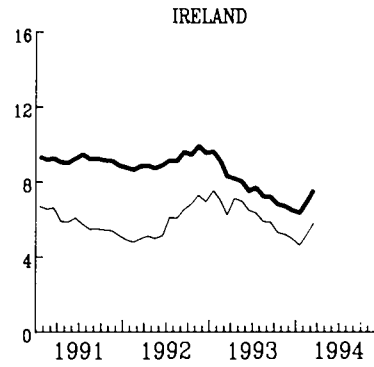
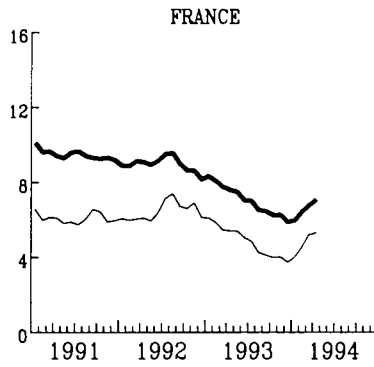
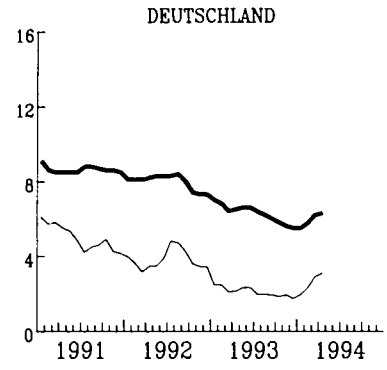
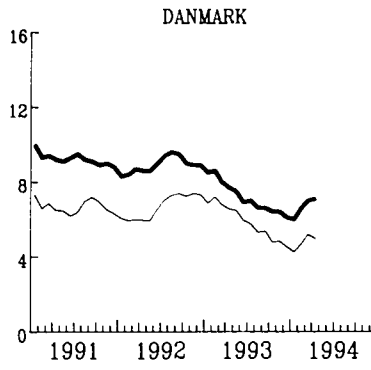
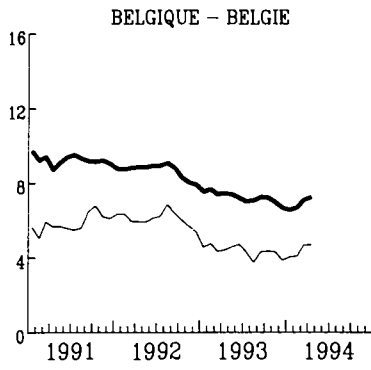

— NOMINAL

— REAL - REEL

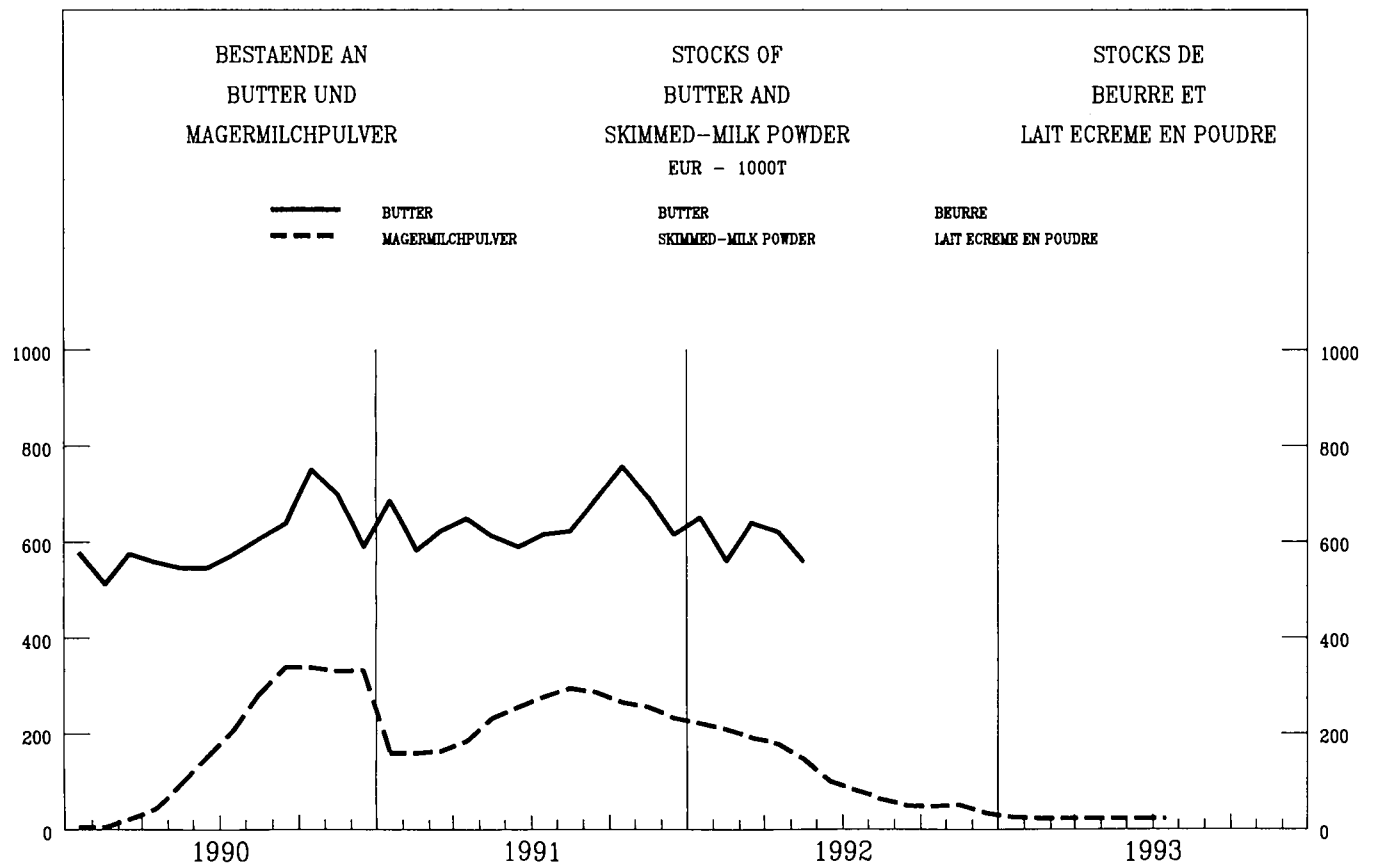
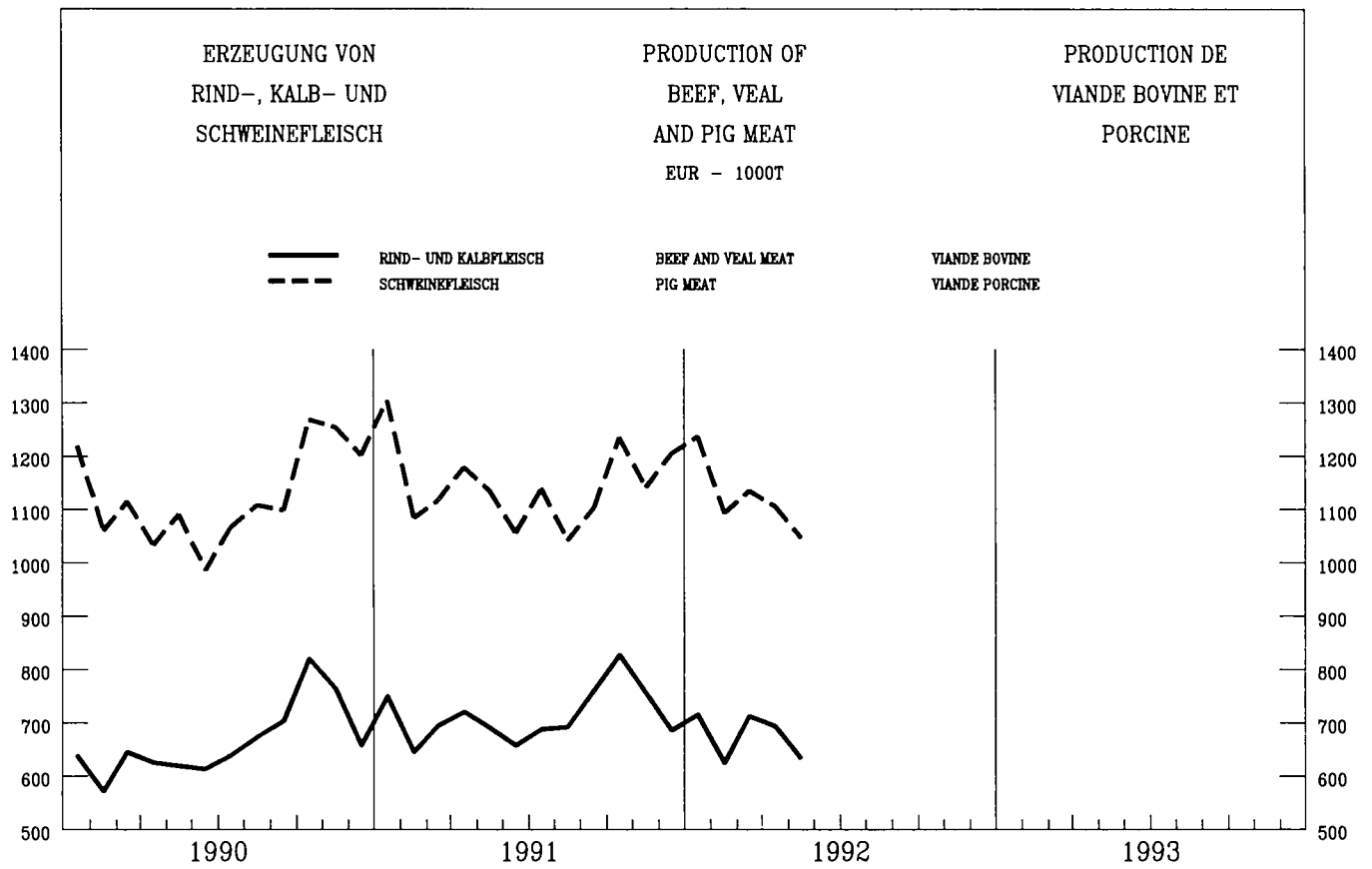

KONJUNKTURDATEN

SHORT-TERM TRENDS

DONNÉES CONJONCTURELLES

**VOLKSWIRTSCHAFTLICHE
GESAMTRECHNUNG ESVG**

**NATIONAL ACCOUNTS
ESA**

**COMPTES NATIONAUX
SEC**

	EUR	B	DK	D(*)	GR	E	F	IRL	I	L	NL	P	UK	USA	JAP
0101	Bruttoinlandsprodukt Volumen				Gross Domestic Product volume						Produit Intérieur Brut volume				
	<i>1985 = 100</i>														
1991	119.8	118.1	108.3	123.4	110.6	127.2	117.9	205.2	117.6	129.3	118.7	127.1	115.1	113.6	129.9
1992	120.4	119.8	109.7	125.3	112.0	128.2	119.5	142.5	118.7	131.7	120.4	128.5	114.5	116.5	131.4
1993	119.7	117.9	109.7	122.5	111.8	127.1	118.5	145.4	118.3	132.7	120.0	127.8	116.6	119.6	131.3
1994	121.1	118.5	112.5	122.5	112.8	128.4	119.6	150.2	120.2	135.3	121.1	129.6	119.6	122.8	133.0
	<i>T/T-1 %</i>														
1990 I	1.2		0.1	2.2			1.0		0.7		1.1	1.2	0.5	0.9	0.5
II	0.5		0.6	0.5			0.4		-0.1		0.8	2.6	0.5	0.4	2.1
III	0.7		2.2	2.3			0.4		1.1		1.1	-1.3	-1.1	-0.2	1.2
IV	0.3		-1.0	1.5			-0.1		-0.4		1.3	2.1	-0.9	-0.8	1.0
1991 I	-0.1		-0.9	0.6			-0.1		0.4		-1.3	-1.2	-0.8	-0.6	1.2
II	0.8		1.6	1.9			0.4		0.5		1.9	2.0	-0.5	0.4	0.9
III	0.2		0.2	-0.2			0.6		0.2		0.3	-0.6	-0.1	0.4	0.7
IV	0.3		0.7	0.2			0.3		0.5		0.7	2.5	0.2	0.1	0.7
1992 I	0.6		1.0	1.6			0.8		0.5		0.4	-0.1	-0.9	0.9	0.5
II	-0.2		-0.7	-0.8			-0.1		0.3		-0.3	-0.8	0.2	0.7	-0.5
III	0.1		-2.6	0.2			0.1		-0.5		0.1	-1.3	0.4	0.8	-0.1
IV	-0.1		3.9	-0.2			-0.3		-0.5		0.1	1.5	0.3	1.4	-0.3
1993 I	-0.8		-1.2	-2.2			-0.7		-0.2		-0.4		0.6	0.2	0.9
II	0.3		-0.5	0.4			0.1		0.7		0.5		0.7	0.5	-0.5
III	0.4		1.1	0.3			0.3		-0.5		0.6		0.7	0.7	0.5
0102	Privater Verbrauch Volumen				Consumption of households volume						Consommation privée volume				
	<i>1985 = 100</i>														
1991	122.7	118.9	104.1	122.5	113.4	129.1	118.7	247.9	124.2	129.7	118.1	134.5	122.9	113.7	125.6
1992	123.7	122.4	104.9	124.2	114.8	131.8	120.8	135.5	126.9	131.9	120.6	139.5	122.7	116.6	127.8
1993	123.3	121.4	105.8	122.8	114.2	129.3	121.3	138.5	124.6	133.5	120.9	141.6	124.7	120.2	128.7
1994	123.6	121.9	108.9	121.3	115.3	128.9	122.0	142.5	125.3	136.3	121.5	144.1	126.4	123.8	130.2
	<i>T/T-1 %</i>														
1990 I	1.0		0.6	1.5			1.2		0.3		1.5	0.8	0.2	0.7	0.2
II	0.9		0.9	1.2			0.8		1.1		1.4	2.8	0.5	0.2	1.7
III	0.5		-0.6	1.7			0.1		0.6		0.1	-0.2	-0.7	0.5	0.1
IV	0.5		-0.2	1.2			0.1		1.0		1.7	1.2	-0.5	-0.7	0.0
1991 I	0.6		1.0	1.6			0.3		-0.2		1.2	1.1	-0.6	-0.7	0.0
II	0.3		-0.2	1.1			0.7		0.7		-0.3	2.9	-1.2	0.4	1.5
III	0.1		0.8	-0.1			0.2		0.9		0.2	-0.3	-0.1	0.3	0.5
IV	0.4		0.8	0.1			0.8		0.3		1.0	0.6	-0.1	0.0	1.0
1992 I	0.5		-0.1	1.1			0.4		0.8		0.8	1.3	-0.5	1.1	0.5
II	0.2		-0.3	0.1			-0.1		1.0		0.1	2.1	0.6	0.4	-0.4
III	0.5		0.7	0.6			0.8		0.1		0.1	-1.4	0.4	1.0	0.5
IV	0.7		1.3	1.1			0.6		-1.5		1.5	1.8	0.6	1.4	-0.3
1993 I	-0.9		-1.8	-1.9			-0.8		-0.9		-2.1		0.5	0.2	1.3
II	0.5		1.1	0.3			0.7		-0.2		2.4		0.5	0.8	-0.6
III	0.7			1.0			0.7		-0.5		0.3		1.0	1.0	0.4

**VOLKSWIRTSCHAFTLICHE
GESAMTRECHNUNG ESGV**

**NATIONAL ACCOUNTS
ESA**

**COMPTES NATIONAUX
SEC**

	EUR	B	DK	D(*)	GR	E	F	IRL	I	L	NL	P	UK	USA	JAP
0103	Bruttoanlageninvestitionen Volumen				Fixed capital formation volume					Formation brute de capital fixe volume					
	<i>1985 = 100</i>														
1991	131.8	153.9	98.8	135.3	148.1	176.6	131.3	114.2	125.0	210.4	120.7	168.7	118.0	94.5	158.7
1992	130.5	155.5	90.7	136.5	149.7	169.7	128.5	114.0	123.3	206.0	122.0	177.8	116.1	100.3	157.4
1993	123.6	146.2	87.3	128.4	150.9	155.1	120.5	112.2	112.9	217.7	118.0	177.1	117.3	107.6	154.6
1994	125.7	147.9	90.0	130.5	154.2	154.9	121.0	116.0	114.9	209.9	118.5	181.9	122.5	113.2	157.7
	<i>T/T-1 %</i>														
1990 I	2.2		5.4	3.6			0.8		2.1		1.9	2.9	1.7	2.3	1.7
II	-0.6		-3.3	-0.2			-0.5		-0.5		-1.8	4.7	-1.8	-2.1	2.6
III	0.3		-0.7	2.3			0.6		-0.6		-0.3	-0.6	-2.7	-0.8	1.9
IV	0.3		-0.8	3.0			-0.5		-0.7		1.6	-0.3	-2.9	-3.2	2.0
1991 I	-1.6		-2.9	0.2			-1.4		-0.5		-7.0	-1.1	-3.7	-4.4	1.0
II	1.5		-1.4	4.0			0.3		1.3		10.9	2.3	-2.5	-0.5	-0.1
III	-0.3		0.4	-0.1			0.3		2.1		-1.5	2.6	-1.3	0.2	-0.5
IV	-0.6		0.1	-1.1			-1.2		0.5		0.3	-0.7	0.1	0.2	-0.2
1992 I	0.7		-2.2	2.8			-0.6		-0.8		1.7	3.5	0.1	1.7	0.0
II	-1.6		-3.4	-1.8			-1.1		-1.4		-3.2	-0.5	-1.1	4.0	1.0
III	-0.8		-3.5	-1.0			0.6		-1.5		-1.5	1.8	-0.4	0.8	-1.3
IV	-0.5		-7.6	-0.3			-1.5		-2.4		2.5	0.1	2.0	3.3	-1.6
1993 I	-2.5		13.4	-4.8			-3.2		-3.6		-4.7		0.4	2.6	0.8
II	-1.6		-6.3	-1.1			-1.4		-1.9		2.4		-2.7	2.2	-0.4
III	0.5		-3.6	1.1			0.0		-1.8		3.8		0.7	1.8	0.5
0105	Einfuhr Volumen				Imports volume					Imports volume					
	<i>1985 = 100</i>														
1991	148.1	146.7	117.7	151.2	183.5	216.7	148.1	142.7	146.7	148.3	135.0	215.2	132.4	123.7	160.6
1992	154.4	150.8	117.1	156.9	193.9	231.0	152.7	150.4	155.2	148.5	138.4	239.1	139.9	134.5	159.9
1993	148.4	147.6	114.2	145.6	196.3	223.6	144.6	155.7	143.4	150.6	137.5	242.5	141.0	146.8	162.9
1994	152.2	149.9	117.3	148.4	204.5	228.5	148.0	162.7	147.4	152.3	140.8	252.4	145.6	157.5	169.6
	<i>T/T-1 %</i>														
1990 I	1.7		1.0	0.9			2.3		5.6		1.2	5.2	2.6	1.4	2.2
II	1.0		0.0	1.1			1.0		2.6		2.9	2.3	-0.4	1.3	2.9
III	1.6		-2.1	5.9			1.5		1.0		-2.1	-0.2	-1.6	0.1	-2.7
IV	0.6		2.9	3.8			-1.7		0.9		-0.7	0.3	-1.6	-2.4	-0.9
1991 I	1.3		1.5	2.6			2.4		-1.3		4.5	2.0	-3.8	-2.9	-2.3
II	1.5		3.2	3.8			-0.2		0.7		1.2	1.9	-0.5	2.8	-2.0
III	1.2		1.2	0.3			3.6		0.7		-0.2	3.8	0.6	2.8	2.6
IV	-0.2		-3.0	-0.7			-3.3		1.8		0.7	-3.0	2.2	1.5	-0.8
1992 I	3.6		4.0	5.0			4.5		4.1		3.3	8.8	1.6	0.9	0.2
II	-0.4		-3.6	-1.7			-1.2		-0.6		-2.4	0.5	2.7	3.8	-1.5
III	0.3		-0.5	-0.7			2.1		1.3		0.2	6.1	-0.1	2.2	0.9
IV	-0.2		-2.4	0.6			-2.5		-3.1		0.9	-5.1	0.8	1.4	-0.5
1993 I	-3.7		-1.4	-8.7			-3.2		-5.0		-1.0		0.7	2.8	1.8
II	-0.5		-3.3	-1.2			1.7		-2.3		-0.5		-0.9	3.2	1.4
III	0.4		4.7	-1.5			0.5		-0.9		2.0		1.3	0.5	-0.1

**VOLKSWIRTSCHAFTLICHE
GESAMTRECHNUNG ESVG**

**NATIONAL ACCOUNTS
ESA**

**COMPTES NATIONAUX
SEC**

	EUR	B	DK	D(*)	GR	E	F	IRL	I	L	NL	P	UK	USA	JAP
0106	Ausfuhr Volumen				Exports volume										Exports volume
	<i>1985 = 100</i>														
1991	135.4	139.8	136.0	145.4	171.5	130.5	132.3	161.2	129.4	134.2	136.2	161.3	121.0	175.7	125.4
1992	141.3	142.0	141.0	150.9	185.2	139.3	141.6	182.0	136.2	136.0	139.5	171.2	124.2	186.9	131.9
1993	139.5	138.6	137.2	141.1	190.8	148.9	135.5	189.0	147.1	136.7	139.3	167.4	124.9	194.2	133.7
1994	144.1	141.0	140.5	144.2	199.9	159.3	139.6	197.7	154.9	138.3	143.6	174.1	129.2	204.5	137.7
	<i>T/T-1 %</i>														
1990 I	3.0		2.3	4.0			4.7		2.6		1.2	6.4	2.1	2.9	3.9
II	-0.6		2.2	-0.3			-4.2		4.5		1.0	1.3	0.0	1.9	2.1
III	3.4		-0.3	8.2			1.7		0.5		2.4	-4.2	-0.5	-0.5	-0.3
IV	2.5		5.8	4.6			1.6		1.7		-0.5	4.1	1.6	2.3	2.8
1991 I	-0.2		-1.1	1.8			-0.1		-1.0		1.8	-2.9	-5.1	-0.2	0.9
II	3.2		4.9	4.5			1.9		-3.1		1.8	0.8	3.8	4.5	-0.7
III	1.5		1.8	0.8			2.9		-1.2		1.7	2.1	1.0	0.7	3.3
IV	0.8		-2.3	1.4			0.3		3.8		0.9	2.5	0.2	3.2	2.3
1992 I	2.3		4.2	2.8			5.0		2.6		0.8	5.3	-0.3	1.2	0.9
II	0.1		-1.4	-1.0			-0.3		-2.2		-0.2	-5.2	1.8	-0.1	-0.2
III	-0.3		-0.5	-0.9			0.9		4.6		-0.8	7.3	-0.8	1.6	1.8
IV	-0.4		1.7	-1.8			-1.5		1.7		0.7	-7.2	1.1	2.1	1.0
1993 I	-1.5		-4.4	-5.0			-1.7		6.4		-0.8		2.6	-0.6	1.1
II	-0.3		-1.4	-0.8			0.5		-1.2		0.5		-1.4	0.9	-1.9
III	1.2		5.8	-1.2			2.1		1.3		1.9		2.9	-0.3	0.7
0110	Wechselkurs 1 KKS = ... Nationale Wahrung				Exchange rate 1 PPS = ... national currency					Taux de change 1 SPA = ... monnaie nationale					
1991		41.61	9.75	2.22	171.25	117.30	6.92	0.71	1554.00	41.95	2.32	116.80	0.67	1.07	205.00
1992		40.87	9.89	2.23	183.95	124.10	6.94	0.69	1578.00	42.06	2.31	125.00	0.67	1.05	199.00
1993		41.97	9.66	2.28	203.12	124.90	6.93	0.72	1618.00	41.76	2.29	138.20	0.69	1.06	200.00
1994		40.77	9.21	2.25	253.27	126.90	6.73	0.67	1657.00	41.77	2.24	150.90	0.70	1.05	197.00
0111	Bruttoinlandsprodukt Veranderung der Preise				Gross Domestic Product change in price					Produit Interieur Brut volution des prix					
	<i>1985 = 100</i>														
1991	126.8	127.3	125.9	127.2	118.2	153.7	118.6	70.9	141.3	127.8	116.6	161.4	117.2	76.8	117.6
1992	131.5	133.7	130.0	134.8	123.7	158.7	123.6	109.2	142.5	135.6	121.4	187.1	116.5	75.4	121.2
1993	132.7	141.4	134.6	145.3	129.0	147.0	130.9	106.3	129.1	143.9	128.8	186.7	113.1	85.8	156.1
1994	136.1	145.0	135.5	149.9	133.3	146.8	132.3	108.8	132.5	149.0	132.8	190.4	118.9	90.7	171.4
	<i>T/T-1 %</i>														
1990 I	0.8		0.2	0.8			0.1		2.4		0.9	4.7	1.2	1.3	0.2
II	1.0		0.3	0.6			1.3		1.5		0.7	3.2	0.6	1.1	0.8
III	1.3		0.1	0.9			0.4		1.4		-0.3	4.3	3.1	1.0	0.1
IV	0.7		0.5	0.5			0.5		2.7		1.8	1.3	0.4	1.1	0.7
1991 I	1.3		1.4	1.0			1.0		1.7		1.0	5.1	1.8	1.2	0.6
II	1.4		0.4	1.4			0.7		1.6		0.0	2.5	2.3	0.8	0.3
III	0.8		0.3	0.9			0.5		1.8		0.5	4.0	0.9	0.7	0.4
IV	1.1		0.5	1.3			0.9		1.2		0.8	2.0	1.3	0.6	0.8
1992 I	1.0		0.2	1.1			0.6		1.2		1.2	4.4	1.0	0.9	-0.1
II	0.9		1.0	0.9			0.4		0.8		0.0	3.1	1.4	0.7	1.2
III	0.8		1.6	1.2			0.5		0.7		0.6	3.5	0.4	0.3	0.1
IV	0.6		-1.5	0.9			0.5		1.1		0.5	1.2	0.4	0.8	0.0
1993 I	0.8		2.0	0.6			1.0		0.8		-0.2		1.2	0.9	0.2
II	0.8		-0.2	0.8			0.7		1.0		0.3		0.8	0.6	0.3
III	0.5		-0.7	0.4			0.3		0.8		0.5		0.7	0.4	0.5

**VOLKSWIRTSCHAFTLICHE
GESAMTRECHNUNG ESGV**

**NATIONAL ACCOUNTS
ESA**

**COMPTES NATIONAUX
SEC**

	EUR	B	DK	D(*)	GR	E	F	IRL	I	L	NL	P	UK	USA	JAP
0112	Privater Verbrauch Veränderung der Preise				Consumption of households change in price						Consommation privée évolution des prix				
	<i>1985 = 100</i>														
1991	122.5	121.8	124.1	121.8	123.7	147.3	116.1	57.4	134.5	124.3	117.5	142.5	114.8	79.3	116.6
1992	127.5	126.3	128.4	128.7	129.8	152.0	121.0	112.0	136.5	129.7	122.9	159.9	114.7	78.3	120.8
1993	128.8	133.5	133.4	138.8	135.6	141.9	127.6	108.6	124.2	138.3	130.9	159.1	111.8	89.0	155.1
1994	132.6	137.1	134.9	144.0	140.6	142.5	129.7	110.9	127.9	141.9	135.1	162.3	118.1	93.9	170.5
	<i>T/T-1 %</i>														
1990 I	1.0		0.1	0.8			0.6		1.3		0.1	3.9	1.8	1.5	0.8
II	0.6		0.7	0.6			0.7		1.3		1.1	2.4	-0.2	1.1	0.7
III	1.2		1.2	0.8			1.0		1.7		0.6	4.1	1.8	1.5	0.4
IV	1.2		0.6	0.9			0.9		1.6		1.1	2.8	1.8	1.6	1.1
1991 I	1.0		0.3	0.7			0.7		1.8		0.9	2.9	1.5	0.9	0.9
II	1.4		0.4	1.2			0.6		1.9		0.4	1.6	3.1	0.7	0.2
III	1.2		0.4	1.4			0.6		1.6		1.4	3.1	1.5	0.8	0.4
IV	1.0		0.4	0.9			0.6		1.3		0.2	1.6	1.3	0.9	0.4
1992 I	0.9		0.8	1.0			0.4		1.3		1.2	2.5	1.0	1.0	0.6
II	1.0		0.7	1.0			0.7		1.2		0.7	2.5	1.0	0.9	1.2
III	0.7		0.3	0.7			0.4		1.0		0.9	3.3	0.7	0.4	0.1
IV	0.8		-0.1	0.9			0.5		1.2		-0.7	1.1	1.1	1.0	0.0
1993 I	0.9		0.5	1.0			0.6		1.1		1.0		0.8	0.7	0.3
II	0.8		0.1	0.7			0.6		1.4		1.0		0.8	0.6	0.3
III	0.6		0.3	0.6			0.5		1.2		0.4		0.6	0.3	0.5
0113	Bruttoanlageninvestitionen Veränderung der Preise				Gross fixed capital formation change in price						Formation brute de capital fixe évolution des prix				
	<i>1985 = 100</i>														
1991	122.6	121.4	121.1	127.4	84.5	138.2	115.5	113.4	127.0	128.8	119.2	145.0	113.2	70.4	111.5
1992	124.8	126.8	127.1	134.7	85.6	137.3	119.5	116.3	126.8	136.0	124.3	162.8	104.9	67.0	113.6
1993	125.1	133.8	133.8	144.2	87.5	127.3	123.8	114.5	115.5	144.7	131.8	161.9	99.8		
1994	128.0	137.0	135.9	148.4	89.7	126.3	125.0	117.3	118.2	149.8	135.7	165.0	105.2		
	<i>T/T-1 %</i>														
1990 I	1.2		-0.4	1.3			1.2		2.5		1.0	3.2	1.0	0.7	0.3
II	1.0		0.8	0.9			0.9		1.1		1.0	1.4	1.1	0.3	0.9
III	0.8		0.8	1.0			0.5		1.3		-0.1	2.8	0.9	0.7	0.5
IV	0.7		0.9	1.3			0.4		1.2		0.4	3.2	-0.1	0.2	0.6
1991 I	0.7		0.2	0.9			1.0		0.8		0.4	3.1	-0.2	0.4	0.2
II	1.1		1.5	1.6			1.0		1.8		1.0	2.5	0.5	-0.1	0.2
III	0.4		0.9	1.2			0.5		1.9		0.5	3.3	-1.1	-0.2	-0.3
IV	0.4		0.2	0.9			0.5		0.8		1.0	3.0	-0.2	-0.4	0.2
1992 I	0.2		1.5	1.1			0.3		0.4		1.4	2.5	-1.8	0.0	0.1
II	0.5		0.7	1.0			0.4		0.9		-0.2	0.5	-0.2	0.1	0.4
III	0.4		0.9	1.0			0.1		0.6		0.3	2.7	-0.5	0.0	0.2
IV	0.6		0.9	1.0			0.1		1.5		0.2	2.8	0.3	0.3	-0.2
1993 I	0.4		-0.1	0.6			1.2		2.1		-0.4		-0.2	-0.3	0.2
II	0.6		0.9	0.9			0.3		1.3		0.2		0.7	0.4	0.0
III	0.3		0.3	0.4			0.4		0.5		0.5		0.3	-0.2	-0.1

BESCHÄFTIGUNG
EMPLOYMENT
EMPLOI

	EUR	B	DK	D(*)	GR	E	F	IRL	I	L	NL	P	UK	USA	JAP
0201	Gesamtbevölkerung				Total population							Population totale			
	<i>1000</i>														
1987	323509	9870	5127	61077	9984	38716	55630	3543	57345	372	14665	10250	56930		
1988	324654	9902	5130	61450	10004	38809	55884	3538	57452	373	14760	10287	57065		
1989	326051	9938	5132	62063	10033	38888	56160	3515	57541	377	14849	10321	57236		
1990	327366	9967	5140	62700	10089	38959	56735	3503	57661	382	14952	9868	57411		
0202	Zivile Erwerbspersonen insgesamt				Civilian labour forces total							Population active civile total			
	<i>1000</i>														
1988	142503	4034	2888	29076	3961	14633	23606	1297	23823	161	6543	4542	27939	121669	61660
1989	143466	4054	2864	29246	3967	14823	23742	1278	23698	164	6623	4888	28119	123869	62700
1990	145022	4091	2864	29829	4000	15021	23866	1294	23966	167	6784	4967	28175	124787	63840
1991	145782	4127	2861	30120	3965	15074	24079	1322	24063	169	6934	5076	27993	125303	65050
0203	Zivile Erwerbstätige insgesamt				Civilian employment total							Emploi civil total			
	<i>1000</i>														
1988	127732	3561	2701	26835	3657	11780	21196	1078	20938	174	5934	4280	25598	114968	60110
1989	129972	3622	2630	27209	3671	12260	21458	1076	20832	181	6065	4593	26376	117342	61280
1990	132332	3675	2630	27946	3719	12578	21685	1115	21215	189	6268	4693	26619	117914	62490
1991	132503	3686	2607	28430	3643	12608	21782	1113	21410	196	6444	4832	25752	116877	63690
0204	Zivile Erwerbstätige Anteil der Frauen				Civilian employment women as a percentage							Emploi civil pourcentage de femmes			
	%														
1988	39.2	40.0	45.7	40.1	34.9	31.2	42.1	32.5	34.3	34.8	37.5	41.9	43.6	45.0	40.1
1989	39.5	40.2	44.9	40.4	35.0	31.5	42.3	32.7	34.7	35.1	37.6	41.9	44.0	45.2	40.4
1990	39.9	40.7	46.1	40.8	35.2	32.3	42.5	33.3	35.1	35.2	38.4	42.5	44.2	45.4	40.6
1991		40.9	46.3	41.2		32.8	43.0	33.9	35.3	35.5	39.0	43.3	44.8	45.6	40.7
0205	Zivile Arbeitnehmer insgesamt				Number of civilian employees total							Emploi civil salarié total			
	<i>1000</i>														
1988	103438	2906	2399	23834	1845	8320	17940	810	14782	156	5235	2954	22258	105536	45380
1989	105517	2956	2351	24229	1888	8843	18252	812	14765	163	5364	3233	22661	108329	46790
1990	108003	3003	2351	24983	1947	9234	18541	839	15182	171	5538	3316	22898	110055	48350
1991		3001	2342	25452		9332	18688	853	15297	178	5721	3359	22257	108979	50020

BESCHÄFTIGUNG
EMPLOYMENT
EMPLOI

	EUR	B	DK	D(*)	GR	E	F	IRL	I	L	NL	P	UK	USA	JAP
0206	Arbeitnehmer Landwirtschaft				Number of employees agriculture										Emploi salarié agriculture
	<i>1000</i>														
1988	2502	17	56	228	36	542	267	22	779	1	93	147	313	932	760
1989	2464	17	54	225	40	488	265	23	788	1	103	160	300	936	1110
1990	2451	18	54	234	36	472	262	23	787	2	102	163	298		
1991		18	52	233		465	259	23	744	1	108	144	291		
0207	Arbeitnehmer Industrie				Number of employees industry										Emploi salarié industrie
	<i>1000</i>														
1988	37040	929	685	10171	701	3236	5849	267	5626	54	1488	1309	6727	25173	16880
1989	37530	951	660	10278	709	3446	5895	274	5594	54	1535	1400	6734	25326	16980
1990	38198	958	660	10568	719	3594	5937	284	5777	56	1567	1416	6662		
1991		950	651	10584		3540	5879	288	5726	58	1576	1396	6224		
0208	Arbeitnehmer Dienstleistungen				Number of civilian employees services										Emploi civil salarié services
	<i>1000</i>														
1988	76461	1960	1658	13435	1107	4542	11824	521	8377	101	3654	1499	15218	79431	27740
1989	78339	1988	1637	13726	1140	4909	12092	515	8383	108	3726	1673	15627	82067	28700
1990	80397	2028	1637	14181	1192	5167	12342	532	8618	114	3869	1737	15938	84136	29890
1991		2034	1639	14635		5328	12550	542	8827	120	4037	1819	15742	84189	30840

BESCHÄFTIGUNG
EMPLOYMENT
EMPLOI

	EUR	B	DK	D(*)	GR	E	F	IRL	I	L	NL	P	UK
0209	Arbeitnehmer Industrie NACE 1-4				Number of employees industry NACE 1-4				Emploi salarié industrie NACE 1-4				
	<i>1985 = 100</i>												
1989	98.2	95.9	98.7	103.8	102.0	111.8	95.0	97.5	88.3	96.8	103.5	96.6	95.2
1990	98.6	96.5	99.2	106.6	100.1	114.8	95.4	99.6	86.8	95.5	105.4	95.3	93.0
1991	96.9	95.7	97.1	108.1	93.9	111.5	95.8	99.8	84.4	94.7	105.8	91.4	86.5
1992		92.2	95.2	105.4	88.5	108.1	93.4	99.3	79.7	94.9	105.4		81.4
1992 I	94.5	93.5	94.3	106.7	87.2	110.3	94.0	98.3	81.4	95.2	106.3	86.7	82.8
II	93.9	92.5	95.7	105.9	88.4	110.3	94.1	99.3	80.5	95.3	105.8	84.9	81.9
III	93.1	92.0	96.6	105.6	91.1	107.9	93.5	100.2	79.3	95.4	105.4	82.5	81.3
IV	91.6	90.8	94.2	103.5	87.5	104.2	91.9	99.6	77.6	93.8	104.3		79.5
0210	Arbeitnehmer Verarbeitendes Gewerbe				Number of employees manufacturing industries				Emploi salarié industrie manufacturière				
	<i>1985 = 100</i>												
1989	99.7	97.7	98.7	104.4	98.5	115.3	95.1	100.0	87.5	96.2	103.9	96.6	101.3
1990	100.6	98.9	99.2	107.5	96.9	118.4	95.8	102.6	85.6	95.0	106.0	95.3	100.9
1991	98.8	98.2	97.1	109.2	89.8	115.1	96.5	103.1	83.1	94.2	106.5	91.4	93.5
1992		92.7	95.2	106.5	82.4	112.1	94.0	102.8	78.5	94.2	106.1		88.2
1992 I	96.4	96.0	94.3	107.8	84.0	114.3	94.5	101.8	80.0	94.5	107.0	86.7	89.6
II	95.9	94.9	95.7	107.0	85.3	114.3	94.8	102.4	79.3	94.7	106.5	84.9	88.8
III	95.7	92.7	96.6	106.7	88.3	111.8	94.1	103.6	78.4	94.7	106.1	82.5	88.1
IV	93.3	93.2	94.2	104.4	72.0	108.0	92.5	103.2	76.5	92.9	104.9		86.2
0211	Arbeitnehmer Metalle NACE 22				Number of employees production of metals NACE 22				Emploi salarié métallurgie NACE 22				
	<i>1985 = 100</i>												
1989	81.8	82.6	100.7	90.8	79.6	85.6	79.1	96.0	76.4	83.5		78.8	73.2
1990	78.2	84.7	98.8	90.4	78.0	81.5	75.8	90.7	71.3	77.9		72.2	65.2
1991		83.1	96.7	87.9	76.4	77.8	71.2	90.7	68.1	73.3		64.1	
1992		78.8	97.4	84.5	71.9	79.7	68.8	80.0	62.2	69.2		56.3	
1992 I		79.8	95.9	85.9	76.6	75.7	69.7	80.0	65.5	70.7		58.7	
II		78.7	99.3	84.9	73.9	77.9	69.2	80.0	62.9	69.9		57.5	
III		79.7	99.3	84.5	69.7	83.8	68.6	80.0	61.2	68.9		55.9	
IV		77.6	95.2	82.7	67.6	81.3	67.8	80.0	59.3	67.2		53.2	
0212	Arbeitnehmer Chemie NACE 25-26				Number of employees chemical industry NACE 25-26				Emploi salarié chimie NACE 25-26				
	<i>1985 = 100</i>												
1992 I	97.9	108.9	108.5	106.8	85.6	94.0	99.7	126.0	83.5	238.9	106.8	75.6	91.3
II	96.9	108.7	110.8	106.2	83.6	89.3	100.2	128.5	82.5	258.3	104.6	73.8	89.9
III	95.6	108.4	111.9	106.0	82.8	84.2	99.8	131.9	81.0	267.3	103.6	73.3	89.5
IV	94.9	107.8	110.2	104.3	82.3	85.2	99.0	130.2	79.2	263.8	103.4	70.8	88.3

BESCHÄFTIGUNG

EMPLOYMENT

EMPLOI

	EUR	B	DK	D(*)	GR	E	F	IRL	I	L	NL	P	UK
0213	Arbeitnehmer Metallverarbeitung NACE 31-36				Number of employees metalworking NACE 31-36				Emploi salarié transformation des métaux NACE 31-36				
	<i>1985 = 100</i>												
1989	100.5	96.0	93.9	107.5	96.7	126.7	95.4	107.7	88.0	102.8	102.9		96.6
1990	102.0		96.6	111.3	97.6	132.1	97.4	114.7	86.9	105.3	105.6		94.1
1991	100.2		96.0	112.6	91.6	128.1	98.4	115.4	84.4	107.4	105.5		86.5
1992	96.3		92.8	109.3	89.8	129.2	95.2		79.0	109.1	104.8		80.7
1992 I	98.0		92.6	111.0	91.1	131.5	96.0	115.7	81.1	108.5	105.6		82.4
II	97.2		93.6	109.9	90.7	131.3	96.1		80.0	109.0	105.4		81.6
III	96.3		93.9	109.3	89.2	129.9	95.2		78.3	109.6	104.9		80.5
IV	93.9		91.0	106.9	88.1	123.9	93.5		76.4	109.2	103.3		78.1
0214	Arbeitnehmer Maschinenbau NACE 32				Number of employees mechanical engineering NACE 32				Emploi salarié machines NACE 32				
	<i>1985 = 100</i>												
1989	101.1	92.5	93.8	108.4	109.7	133.1	95.3	103.2	88.7	88.6	109.8		101.4
1990	102.3	91.9	96.3	114.1	106.8	145.8	98.4	106.3	86.2	90.2	114.5		98.1
1991	99.5	89.1	94.6	115.2	96.6	138.8	98.4	104.4	80.6	89.4	117.9		90.6
1992		79.9	94.1	111.0	100.0	132.2	95.0	107.3	73.8	87.5	118.2		85.1
1992 I	96.5	81.8	94.0	112.7	100.1	130.5	96.1	105.1	76.4	88.5	118.8		86.8
II	95.7	81.2	94.6	111.4	101.7	137.2	95.9	108.9	75.3	87.9	119.0		86.0
III	95.9	78.8	95.0	110.9	101.1	132.6	95.1	108.9	73.0	87.4	118.2		85.1
IV	92.6	77.8	92.8	109.1	97.2	128.4	93.0	106.3	70.6	86.1	117.0		82.7
0215	Arbeitnehmer Fahrzeugbau NACE 35-36				Number of employees transport equipment NACE 35-36				Emploi salarié matériel de transport NACE 35-36				
	<i>1985 = 100</i>												
1989	96.3		83.1	106.7	94.3	108.6	87.4	100.7	92.2	150.9	96.7		89.7
1990	97.3		87.5	109.2	94.9	113.6	87.2	105.3	91.9	144.8			89.0
1991	95.3		88.7	110.2	92.6	108.8	87.6	111.0	89.3	138.1			81.7
1992	92.1		86.3	107.4	89.0	112.4	84.9		83.5	125.8			76.6
1992 I	93.9		86.2	109.3	93.3	114.8	85.9	109.2	86.1	129.5			78.3
II	93.2		87.5	108.2	90.3	115.5	85.7		84.7	127.3			77.5
III	92.3		87.1	107.5	87.0	115.1	84.8		82.9	125.1			77.0
IV	89.1		84.5	104.7	85.5	104.2	83.4		80.5	121.5			73.5

BESCHÄFTIGUNG

EMPLOYMENT

EMPLOI

	EUR	B	DK	D(*)	GR	E	F	IRL	I	L	NL	P	UK
0216	Arbeitnehmer Nahrungsmittel, usw NACE 41-42				Number of employees food, drink, tobacco NACE 41-42					Emploi salarié alimentation, etc NACE 41-42			
	<i>1985 = 100</i>												
1989	98.6	97.1	92.8	101.8	97.1	104.4	98.7	91.5		97.5	99.7	96.0	92.8
1990	100.1	99.4	92.8	107.3	95.7	105.8	98.5	92.6		101.4	101.1	94.1	92.4
1991	101.4	98.3	91.6	114.3	90.9	101.0	101.3	92.9		103.3	101.8	90.3	91.2
1992		94.8	88.0	113.8	90.1	97.7	100.3			102.5	103.7	82.5	85.4
1992 I	98.1	96.6	86.0	113.3	76.8	94.9	99.7	89.8		102.3	103.0	84.2	85.6
II	99.1	95.6	88.7	112.9	87.0	98.7	100.8			102.1	104.0	84.0	85.3
III	98.9	96.9	90.4	115.6	108.1	98.5	101.4			103.7	104.3	82.9	85.9
IV	98.4	90.2	87.0	113.4	88.5	98.5	99.5			101.9	103.7	78.8	84.9
0217	Arbeitnehmer Textilien NACE 43				Number of employees textiles NACE 43					Emploi salarié textiles NACE 43			
	<i>1985 = 100</i>												
1989	88.6	92.9	88.9	91.7	96.2	95.3	74.4	97.5	85.8	130.6	92.3	97.1	88.6
1990	85.3	89.4	86.2	90.2	87.6	99.0	68.5	96.3	83.0	132.6	92.0	93.9	81.1
1991	81.0	86.4	76.2	88.3	77.1	93.5	66.8	94.7	79.5	126.5	92.6	87.7	73.9
1992		83.3	74.0	82.4	70.6	76.8	61.3	93.6	76.7	118.8	88.9	75.2	71.7
1992 I	77.1	85.3	74.9	85.1	74.5	82.4	63.3	93.4	78.0	124.8	91.2	79.4	71.9
II	75.7	84.1	75.1	83.1	71.6	77.7	62.1	93.4	77.6	123.5	89.7	76.7	72.7
III	75.7	82.8	73.9	81.7	67.8	73.6	61.0	93.4	76.2	124.7	88.0	73.1	71.4
IV	72.5	81.1	72.1	79.7	68.5	73.4	59.0	94.3	74.9	102.2	86.8	71.6	70.7
0218	Arbeitnehmer Schuhe, Bekleidung NACE 45				Number of employees footwear, clothing NACE 45					Emploi salarié – chaussures, habillement NACE 45			
	<i>1985 = 100</i>												
1989		95.7	80.1	85.5	113.2	116.8	87.2				96.4	117.0	97.1
1990		97.4		83.0	111.6	118.0	87.1				92.4	120.8	89.9
1991		90.7		81.0	99.9	113.8	84.4				91.0	118.1	78.1
1992		83.3		73.3	67.2	107.4	81.3				86.3	110.8	73.3
1992 I		87.2		77.3	91.7	109.4	82.2				89.1	115.1	76.1
II		83.4		74.4	90.0	110.2	82.2				86.6	112.2	74.7
III		82.3		72.1	86.8	107.5	80.7				85.9	108.5	71.6
IV		80.4		69.5	0.1	102.7	79.8				83.8	107.2	70.6

ARBEITSLOSIGKEIT

UNEMPLOYMENT

CHOMAGE

	EUR	B	DK	D(*)	GR	E	F	IRL	I	L	NL	P	UK	USA	JAP
0301	Arbeitslosenquoten insgesamt saisonbereinigt					Unemployment rates total seasonally adjusted					Taux de chômage total désaisonnalisé				
	%														
1990	8.3	7.6	8.1	4.8	7.2	16.2	9.0	14.5	10.0	1.7	7.5	4.6	7.0	5.5	2.1
1991	8.7	7.5	8.9	4.2	7.7	16.4	9.5	16.2	10.1	1.6	7.1	4.0	8.9	6.7	2.1
1992	9.5	8.2	9.5	4.5	7.7	18.2	10.0	17.8	10.3	1.9	7.2	3.9	10.2	7.4	2.2
1993		9.4	10.4	5.6		21.5	10.8	18.4	11.1	2.6	8.8	5.0	10.4	6.8	2.5
1993	jan	10.1	8.8	10.0	5.0	20.3	10.3	18.4	10.6	2.0	8.0	4.5	10.5	7.2	2.3
	feb	10.2	8.9	10.0	5.1	20.7	10.4	18.4	10.8	2.1	8.2	4.7	10.5	7.0	2.3
	mar	10.3	9.1	10.1	5.3	21.2	10.5	18.4	11.0	2.4	8.4	4.9	10.4	6.9	2.3
	apr	10.4	9.2	10.4	5.4	21.3	10.6	18.4	11.4	2.5	8.4	5.1	10.3	7.0	2.3
	mai		9.4	10.4	5.5	21.5	10.7	18.6	11.3	2.4	8.5	5.0	10.4	6.9	2.5
	jun		9.5	10.5	5.6	21.8	10.8	18.3	11.3	2.7	8.6	5.1	10.5	6.9	2.5
	jul		9.5	10.5	5.7	21.7	10.9	18.3	11.1	2.6	8.8	5.2	10.7	6.8	2.5
	aug		9.6	10.5	5.7	21.4	10.9	18.2	11.0	2.6	8.9	5.1	10.5	6.7	2.5
	sep		9.7	10.5	5.9	21.8	11.0	18.3	11.2	2.8	9.2	5.1	10.5	6.7	2.6
	oct		9.7	10.6	6.0	22.1	11.2	18.4	11.2	2.8	9.4	5.2	10.3	6.7	2.7
	nov		9.8	10.5	6.1	22.4	11.2	18.4	11.2	2.9	9.5	5.2	10.2	6.5	2.8
	dec		9.8	10.4	6.0	22.6	11.2	18.4	11.3	3.0	10.0	5.5	10.1	6.4	2.8
1994	jan		9.9	10.3	6.0	22.9	11.2	18.2	11.1	3.0	10.1	5.7	10.1	6.7	
	feb		9.9	10.3	6.1	22.9	11.2	18.0	11.1	3.1	10.7	5.9	10.0	6.5	
	mar		10.0	10.5	6.2	22.9	11.2	18.0	11.3	3.2		6.1	10.0		
0302	Arbeitslosenquoten Männer saisonbereinigt					Unemployment rates men seasonally adjusted					Taux de chômage hommes désaisonnalisé				
	%														
1990	6.6	4.8	7.2	4.0	4.4	12.0	6.8	14.0	6.6	1.2	5.6	3.2	7.4	5.6	2.0
1991	7.2	5.0	7.8	3.7	4.8	12.3	7.4	15.6	6.8	1.3	5.3	2.8	10.0	7.0	2.0
1992	8.1	5.5	8.4	4.1	4.8	14.2	8.1	16.9	7.1	1.5	5.6	3.3	11.9	7.8	2.1
1993		6.5	9.5	5.2		17.9	9.1	17.4	7.7	2.0	6.9	4.3	12.2	7.1	2.4
1993	jan	8.8	6.0	9.0	4.6	16.5	8.5	17.4	7.2	1.5	6.2	3.7	12.4	7.3	2.1
	feb	8.9	6.1	9.0	4.7	16.9	8.6	17.5	7.4	1.6	6.3	3.9	12.3	7.3	2.1
	mar	9.1	6.2	9.1	4.9	17.6	8.8	17.4	7.6	1.8	6.6	4.1	12.2	7.4	2.2
	apr	9.2	6.3	9.5	5.0	17.6	8.9	17.5	8.0	1.8	6.7	4.3	12.2	7.3	2.2
	mai	9.3	6.5	9.6	5.1	17.8	9.0	17.7	8.0	1.8	6.9	4.2	12.2	7.2	2.5
	jun	9.4	6.6	9.8	5.2	18.1	9.2	17.5	7.9	2.1	6.8	4.2	12.2	7.2	2.4
	jul	9.4	6.6	9.6	5.3	18.1	9.2	17.4	7.7	2.1	7.0	4.3	12.4	7.2	2.4
	aug	9.4	6.6	9.7	5.4	17.8	9.3	17.4	7.7	2.1	7.0	4.3	12.3	7.1	2.5
	sep	9.5	6.7	9.7	5.6	18.3	9.4	17.4	7.8	2.2	7.3	4.4	12.2	6.9	2.5
	oct	9.6	6.8	9.9	5.7	18.6	9.5	17.4	7.9	2.2	7.3	4.5	12.1	6.9	2.6
	nov		6.9	9.7	5.8	18.9	9.5	17.3	7.7	2.3	7.3	4.6	11.9	6.6	2.8
	dec		6.9	9.5	5.6	19.1	9.5	17.4	7.8	2.4	7.9	4.7	11.7	6.5	2.7
1994	jan		6.9	9.4	5.7	19.5	9.4	17.2	7.6	2.5	8.0	4.9	11.7	6.9	
	feb		7.0	9.3	5.7	19.6	9.4	17.0	7.6	2.6	8.6	5.1	11.6	6.6	
	mar		7.1	9.6	5.9	19.7	9.4	17.0	7.9	2.6		5.2	11.6		

ARBEITSLOSIGKEIT

UNEMPLOYMENT

CHOMAGE

	EUR	B	DK	D(*)	GR	E	F	IRL	I	L	NL	P	UK	USA	JAP
0303	Arbeitslosenquoten Frauen saisonbereinigt					Unemployment rates women seasonally adjusted					Taux de chômage femmes désaisonné				
	%														
1990	10.8	11.9	9.1	5.9	12.0	24.0	11.8	15.5	15.8	2.5	10.5	6.4	6.5	5.4	2.2
1991	10.9	11.4	10.2	4.9	12.8	23.8	12.1	17.3	15.6	2.3	9.8	5.7	7.6	6.3	2.2
1992	11.3	12.2	10.8	5.1	12.9	25.5	12.5	19.4	15.7	2.8	9.7	4.8	7.8	6.9	2.2
1993		13.7	11.3	6.1		28.2	13.0	20.1	16.8	3.6	11.7	6.0	8.0	6.5	2.6
1993	jan	11.8	13.0	11.1	5.6	27.3	12.5	20.3	16.3	2.9	10.7	5.5	8.1	7.0	2.6
	feb	11.9	13.2	11.1	5.7	27.6	12.6	20.3	16.5	2.9	11.2	5.7	8.0	6.7	2.6
	mar	12.0	13.3	11.1	5.8	27.9	12.7	20.2	16.8	3.5	11.1	6.0	7.9	6.4	2.6
	apr	12.1	13.5	11.4	5.9	28.0	12.8	20.2	17.1	3.7	11.0	6.2	7.8	6.6	2.4
	mai	12.2	13.7	11.3	6.0	28.2	12.8	20.3	17.0	3.5	11.1	6.1	7.9	6.6	2.5
	jun	12.3	13.7	11.4	6.1	28.5	12.9	19.9	17.0	3.8	11.2	6.2	8.0	6.6	2.7
	jul	12.4	13.8	11.6	6.2	28.4	13.0	19.9	16.8	3.7	11.6	6.3	8.4	6.4	2.7
	aug	12.3	13.9	11.4	6.2	28.0	13.1	19.7	16.5	3.7	11.9	6.2	8.2	6.3	2.6
	sep	12.4	14.1	11.5	6.3	28.1	13.2	20.0	16.9	3.9	12.2	6.0	8.2	6.4	2.7
	oct	12.5	14.0	11.4	6.5	28.5	13.3	20.3	17.0	3.9	12.7	6.1	8.0	6.5	2.7
	nov		14.2	11.5	6.6	28.8	13.3	20.3	17.0	4.0	12.8	6.0	8.0	6.3	2.8
	dec		14.1	11.4	6.5	28.9	13.5	20.4	17.2	4.0	13.2	6.5	7.9	6.2	3.1
1994	jan		14.2	11.4	6.6	29.0	13.4	20.0	16.9	4.0	13.3	6.8	7.9	6.5	
	feb		14.3	11.4	6.6	29.0	13.5	19.9	16.9	4.1	13.7	7.0	7.9	6.3	
	mar		14.4	11.6	6.7	28.9	13.5	19.9	17.0	4.3		7.2	7.8		
0304	Arbeitslosenquoten unter 25 Jahren insgesamt saisonbereinigt					Unemployment rates under 25 years total seasonally adjusted					Taux de chômage moins de 25 ans total désaisonné				
	%														
1990	16.8	17.0	11.1	4.5	23.5	32.2	20.1	20.9	29.1	3.9	11.7	10.5	10.8	11.1	4.3
1991	17.6	16.7	11.2	3.8	24.5	31.1	21.3	24.5	28.5	3.2	11.4	9.1	15.0	13.4	4.4
1992	18.5	17.6	11.4	4.0	24.6	32.9	21.8	27.6	28.5	3.8	11.8	9.0	16.1	14.2	4.5
1993		19.6	11.4	4.9		37.5	23.1	27.9	30.5	5.7	15.0	10.3	16.2	13.3	5.1
1993	jan	19.3	18.5	11.5	4.5	35.8	22.3	28.7	29.3	4.2	13.2	9.7	16.2	13.9	4.5
	feb	19.3	18.9	11.5	4.7	36.2	22.5	29.6	29.6	4.3	14.2	10.0	16.2	13.9	4.7
	mar	19.6	19.2	11.4	4.8	37.3	22.7	28.5	30.2	4.9	14.2	10.4	16.1	13.6	5.7
	apr	19.6	19.5	11.8	4.8	37.2	22.9	28.4	31.1	5.5	14.9	10.8	15.9	13.9	4.6
	mai		19.9	11.3	4.8	37.5	23.0	28.5	30.8	5.7	14.6	10.3	16.3	14.0	5.0
	jun		20.1	11.5	5.0	37.9	23.3	27.2	30.7	6.8	14.6	10.2	16.5	13.4	5.1
	jul		19.6	11.6	5.4	37.6	23.1	26.8	30.4	5.9	14.8	10.1	17.4	13.1	5.1
	aug		19.6	11.5	5.0	36.6	23.2	26.6	30.3	5.8	15.2	10.2	16.6	13.2	5.3
	sep		19.9	11.5	5.0	37.8	23.3	27.1	30.9	6.2	15.7	10.2	16.3	12.7	5.0
	oct		20.0	11.1	5.2	38.2	23.6	28.2	31.2	6.2	15.6	10.2	15.9	12.9	5.1
	nov		20.3	11.6	5.2	38.8	23.6	27.8	30.8	6.4	15.5	10.5	15.7	12.7	5.3
	dec		20.3	11.1	5.2	38.8	23.8	28.1	30.8	6.5	17.0	10.9	15.4	12.3	5.3
1994	jan		20.5	11.1	5.2	39.1	23.6	27.6	30.7	6.5	17.3	11.2	15.6	13.6	
	feb		20.6	11.1	5.3	39.0	23.7	27.3	30.7	6.9	18.2	11.5	15.5	12.7	
	mar		20.7	11.3	5.4	38.9	23.7	27.5	31.7	7.2		11.8	15.4		

ARBEITSLOSIGKEIT

UNEMPLOYMENT

CHOMAGE

	EUR	B	DK	D(*)	GR	E	F	IRL	I	L	NL	P	UK	USA	JAP	
0305	Arbeitslosenquoten Männer unter 25 Jahren saisonbereinigt					Unemployment rates under 25 years men seasonally adjusted					Taux de chômage hommes moins de 25 ans désaisonnalisé					
	%															
1990	14.7	12.7	10.4	4.3	15.6	26.2	16.5	10.4	23.8	3.2	10.9	8.2	11.9	11.6	4.5	
1991	16.3	13.6	10.2	3.9	17.0	25.7	18.1	10.2	24.2	3.2	10.8	6.5	17.3	14.3	4.7	
1992	17.4	14.8	10.4	4.1	17.1	28.3	19.1	10.4	24.4	4.0	11.9	7.6	18.9	15.3	4.7	
1993		17.3	10.7	5.3		34.1	21.1	10.7	26.5	6.4	15.4	8.4	19.1	14.3	4.9	
1993	jan	18.5	15.8	10.7	4.8		32.1	20.0	30.0	25.3	4.4	13.7	7.8	19.0	14.7	4.0
	feb	18.7	16.2	10.7	5.0		32.5	20.3	31.6	25.4	4.5	14.2	7.8	19.1	14.6	4.3
	mar	19.2	16.7	10.7	5.1		34.1	20.5	29.9	26.1	6.2	15.0	8.2	19.0	14.5	5.5
	apr	19.4	17.1	11.2	5.2		33.9	20.8	29.9	26.8	6.6	15.3	8.8	19.0	15.2	4.5
	mai	19.5	17.6	10.7	5.2		34.1	21.1	30.0	26.8	6.9	15.7	8.1	19.2	14.9	5.1
	jun	19.6	18.2	10.9	5.4		34.3	21.5	28.8	26.7	8.5	15.5	8.0	19.4	14.6	4.9
	jul	19.7	17.3	10.9	5.9		34.1	21.2	28.6	26.3	6.6	15.7	8.2	20.1	14.3	4.8
	aug	19.5	17.3	10.8	5.4		33.2	21.3	28.4	26.8	6.5	15.5	8.3	19.5	14.5	5.5
	sep	19.7	17.5	10.8	5.4		34.7	21.4	28.8	27.1	6.8	16.1	8.6	19.1	13.7	5.1
	oct	19.8	17.7	10.6	5.7		35.0	21.8	29.7	27.3	6.9	15.6	8.8	18.8	13.8	4.9
	nov		18.1	10.6	5.7		35.6	21.6	29.1	26.8	7.1	15.3	9.0	18.5	13.6	5.3
	dec		18.1	10.3	5.7		35.7	21.8	29.3	26.7	7.3	17.2	9.4	18.2	13.2	5.3
1994	jan		18.3	10.2	5.7		36.0	21.6	29.0	26.5	7.3	18.2	9.7	18.5	14.7	
	feb		18.5	10.2	5.8		36.0	21.7	28.6	26.4	7.6	20.6	9.9	18.3	13.3	
	mar		18.7	10.3	5.9		36.0	21.7	29.1	28.0	7.8		10.1	18.1		
0306	Arbeitslosenquoten Frauen unter 25 Jahren saisonbereinigt					Unemployment rates under 25 years women seasonally adjusted					Taux de chômage femmes moins de 25 ans désaisonnalisé					
	%															
1990	19.1	21.6	11.8	4.7	32.7	39.4	23.8	19.5	35.4	4.7	12.5	13.3	9.5	10.6	4.1	
1991	19.3	20.0	12.4	3.8	33.5	37.8	24.6	22.7	33.7	3.1	12.0	12.1	12.1	12.4	4.2	
1992	19.5	20.6	12.4	3.8	33.5	38.7	24.7	25.8	33.6	3.6	11.7	10.7	12.6	13.0	4.2	
1993		22.1	12.2	4.5		41.9	25.2	25.9	35.5	4.7	14.5	12.6	12.8	12.2	5.2	
1993	jan	20.2	21.4	12.4	4.3		40.5	24.8	27.0	34.4	4.0	12.7	12.0	12.7	13.1	5.0
	feb	20.5	21.7	12.4	4.3		41.0	24.8	27.0	34.8	4.1	14.2	12.7	12.7	13.2	5.2
	mar	20.7	21.9	12.2	4.4		41.5	25.0	26.7	35.2	3.4	13.3	13.1	12.6	12.7	5.9
	apr	20.9	22.1	12.4	4.4		41.5	25.2	26.5	36.4	4.1	14.5	13.3	12.2	12.4	4.8
	mai	20.9	22.4	12.0	4.3		41.9	25.1	26.6	35.8	4.4	13.5	12.9	12.8	13.1	4.9
	jun	21.0	22.3	12.2	4.4		42.5	25.1	25.1	35.7	4.8	13.6	12.9	13.0	12.1	5.3
	jul	21.2	22.1	12.3	4.9		42.1	25.2	24.5	35.5	5.0	13.8	12.5	14.2	11.8	5.5
	aug	20.7	22.1	12.2	4.5		41.1	25.1	24.3	34.7	4.9	14.9	12.5	13.2	11.8	5.0
	sep	21.0	22.4	12.2	4.5		42.0	25.3	24.9	35.6	5.4	15.4	12.2	12.9	11.6	5.0
	oct	21.2	22.4	11.6	4.6		42.6	25.5	26.2	36.1	5.4	15.6	12.0	12.5	11.9	5.3
	nov		22.6	12.7	4.6		42.9	25.6	26.2	35.7	5.6	15.6	12.3	12.4	11.7	5.3
	dec		22.6	12.0	4.7		43.0	26.0	26.5	35.9	5.6	16.7	12.8	12.1	11.3	5.2
1994	jan		22.8	12.0	4.7		43.2	25.7	25.9	35.8	5.7	16.3	13.2	12.1	12.3	
	feb		22.9	12.1	4.8		43.1	25.8	25.6	35.9	6.0	15.7	13.5	12.1	12.0	
	mar		23.0	12.3	4.8		42.8	25.8	25.5	36.3	6.6		13.9	12.1		

ARBEITSLOSIGKEIT

UNEMPLOYMENT

CHOMAGE

	EUR	B	DK	D(*)	GR	E	F	IRL	I	L	NL	P	UK
0307	Bei den Arbeitsämtern eingetragene Personen insgesamt				Number of persons registered at unemployment offices total					Nombre de personnes inscrites dans les bureaux de placement total			
	<i>1000</i>												
1990	14277.3	402.8	267.9	1872.0	140.2	2348.6	2504.7	224.7	4185.0	2.1	357.8	307.1	1664.5
1991	15183.1	429.5	292.0	1687.2	173.3	2289.0	2709.1	253.9	4427.1	2.3	334.5	293.3	2291.9
1992	16156.6	472.9	313.8	1820.6	185.3	2259.9	2911.2	283.1	4475.3	2.7	336.0	317.2	2778.6
1993	17918.8	549.7	343.2	2290.7	175.9	2538.0	3172.0	294.3	4870.2	3.5	415.0	347.1	2919.2
1993 jan	17743.3	520.9	358.9	2257.6	208.4	2422.5	3112.5	302.2	4762.5	3.2	382.0	350.5	3062.1
feb	17888.8	519.5	362.7	2287.9	213.4	2471.4	3098.2	299.5	4839.6	3.1	392.0	358.9	3042.6
mar	17868.0	511.8	353.2	2223.4	201.2	2529.6	3078.3	297.1	4911.8	3.3	401.0	360.5	2996.7
apr	17746.8	508.6	351.6	2196.7	179.6	2510.0	3037.2	294.6	4924.8	3.1	387.0	353.0	3000.5
mai	17446.3	505.3	329.5	2147.9	150.3	2485.6	2994.1	289.9	4890.1	3.0	394.0	340.0	2916.6
jun	17419.9	511.4	325.2	2166.2	152.7	2521.0	3003.3	293.1	4853.1	3.2	393.0	332.8	2865.0
jul	17702.6	570.2	319.7	2325.5	157.4	2497.4	3109.3	297.7	4743.6	3.4	416.0	333.1	2929.3
aug	17822.6	591.7	339.5	2314.9	153.6	2472.2	3200.4	297.3	4734.1	3.4	421.0	334.6	2960.0
sep	18093.7	593.6	337.1	2288.1	147.2	2532.1	3300.1	289.9	4916.2	3.9	438.0	335.4	2912.1
oct	18289.2	586.3	348.6	2358.8	156.9	2628.1	3368.3	286.2	4963.4	4.0	449.0	345.9	2793.6
nov	18366.5	586.1	342.5	2408.0	184.8	2679.7	3361.5	286.7	4934.9	4.3	453.0	355.6	2769.4
dec	18664.2	591.5	350.2	2513.7	205.1	2705.8	3400.3	297.1	4968.4	4.3	480.0	365.1	2782.7
1994 jan	19127.0	594.0	373.9	2736.1	204.9	2769.5	3426.0	297.0	4950.0	4.8	495.0	386.6	2889.3
feb	19086.7	585.6	381.6	2742.0	209.7	2774.6	3387.3	293.5	4950.0	4.9	520.0	396.2	2841.4
mar		572.4	372.0	2640.0	198.3	2761.2	3326.9	290.6	4980.0	4.7		398.9	2777.5
0308	Bei den Arbeitsämtern eingetragene Personen unter 25 Jahren				Number of persons registered at unemployment offices under 25 years					Nombre de personnes inscrites dans les bureaux de placement moins de 25 ans			
	<i>1000</i>												
1990		107.0	59.1	291.2	39.3	764.4	626.8	59.1	1680.3	0.5	84.3	103.3	491.3
1991		116.3	59.5	247.7	47.9	686.7	650.5	72.2	1766.8	0.5	73.2	87.9	697.9
1992		124.7	60.0	257.8	51.4	678.4	670.0	84.7	1699.2	0.7	76.8	87.7	822.2
1993		142.7	60.5	323.8	48.6	787.3	721.5	86.2	1831.6	1.0	100.9	96.3	832.0
1993 jan		136.7	65.9		56.9	740.3	674.3	90.8	1755.9	0.9	88.0	96.4	886.7
feb		131.4	65.7		58.2	760.1	665.8	94.3	1782.3	0.9	92.0	99.5	879.5
mar		124.3	63.8		54.8	784.4	654.0	87.3	1806.5	0.9	94.0	102.3	856.8
apr		118.7	62.4		49.2	775.2	634.8	85.8	1811.7	0.9	92.0	99.7	842.0
mai		114.2	54.9		41.7	759.7	617.8	83.0	1815.8	0.8	95.0	94.6	808.8
jun		115.9	53.7		43.6	785.1	627.0	85.4	1809.9	0.9	97.0	91.8	789.6
jul		155.0	58.4		44.1	769.0	675.9	87.3	1801.0	0.9	108.0	91.7	848.8
aug		167.2	62.5		42.4	760.7	729.9	86.8	1825.7	0.9	111.0	92.4	875.1
sep		168.9	60.9		40.7	802.3	813.0	83.5	1888.4	1.2	112.0	93.3	860.7
oct		162.9	59.7		43.5	833.5	851.8	83.3	1921.7	1.2	105.0	96.1	792.4
nov		158.9	58.9		51.1	843.6	850.0	82.0	1889.2	1.3	103.0	97.8	774.3
dec		158.0	58.8		56.5	833.7	863.5	85.3	1870.7	1.2	114.0	99.5	769.6
1994 jan		155.2	64.5		56.0	851.0	725.3	85.9	1870.0	1.4	121.0	105.4	802.4
feb		147.2	64.9		57.5	851.0	712.9	84.0	1870.0	1.4	126.0	107.7	791.1
mar		137.3	63.0		54.4	836.2	691.0	83.2	1940.0	1.3		107.2	766.1

ARBEITSLOSIGKEIT

UNEMPLOYMENT

CHOMAGE

	EUR	B	DK	D(*)	GR	E	F	IRL	I	L	NL	P	UK	
0309	Bei den Arbeitsämtern eingetragene Frauen				Number of women registered at unemployment offices					Nombre de femmes inscrites dans les bureaux de placement				
	<i>1000</i>													
1990	7168.2	241.5	146.2	909.4	72.1	1406.7	1355.9	72.6	2176.0	0.8	148.8	207.0	431.4	
1991	7402.1	251.5	157.3	789.6	89.3	1380.7	1442.7	83.5	2315.5	0.9	144.8	192.2	554.9	
1992	7661.0	273.8	167.5	830.1	95.3	1305.7	1506.7	96.0	2391.3	1.2	141.0	199.1	652.6	
1993	8244.0	312.2	177.4	1000.6	88.0	1345.0	1568.0	100.5	2586.6	1.5	174.3	206.5	683.1	
1993 jan	8117.7	297.0	180.2	961.3	99.3	1319.1	1543.7	102.8	2530.6	1.4	158.0	216.1	708.2	
feb	8181.2	296.2	182.1	962.4	101.5	1339.6	1530.6	101.8	2571.8	1.3	167.0	220.2	706.7	
mar	8171.3	291.0	175.1	949.9	95.6	1357.1	1513.7	100.5	2606.4	1.5	167.0	219.8	693.5	
apr	8131.4	290.8	176.6	963.8	86.2	1337.2	1493.0	99.3	2615.9	1.5	158.0	212.9	696.3	
mai	8013.3	289.8	171.1	949.7	72.5	1328.8	1472.7	97.3	2599.2	1.4	160.0	202.7	668.1	
jun	8030.3	294.3	170.2	961.7	78.1	1344.2	1484.5	100.0	2581.4	1.5	161.0	197.5	655.8	
jul	8181.7	325.6	167.9	1036.2	83.2	1329.1	1551.3	103.7	2515.0	1.4	173.0	197.1	698.2	
aug	8258.6	336.2	180.9	1032.4	81.2	1309.1	1599.9	103.2	2512.5	1.4	180.0	196.2	725.6	
sep	8384.6	336.2	179.0	1017.2	77.7	1332.7	1645.3	99.3	2607.3	1.7	188.0	195.3	704.9	
oct	8477.5	330.2	186.8	1043.8	82.6	1374.6	1665.6	98.6	2639.8	1.7	194.0	201.6	658.1	
nov	8479.1	328.7	179.8	1057.2	94.9	1391.4	1654.0	98.4	2630.5	1.8	190.0	207.3	645.3	
dec	8501.8	330.3	179.7	1071.2	102.8	1377.9	1662.5	101.4	2628.3	1.7	198.0	211.3	636.7	
1994 jan	8638.0	330.9	188.6	1134.2	98.2	1400.9	1673.1	100.8	2620.0	1.9	201.0	223.3	665.1	
feb	8630.5	326.3	192.0	1125.7	102.7	1408.9	1655.6	99.6	2620.0	1.9	213.0	227.6	657.1	
mar		319.0	185.0	1101.8	97.7	1407.2	1630.1	98.4	2640.0	1.9		228.1	641.1	

INDUSTRIELLE PRODUKTION

INDUSTRIAL PRODUCTION

PRODUCTION INDUSTRIELLE

	EUR	B	DK	D(*)	GR	E	F	IRL	I	L	NL	P	UK	USA	JAP
0401	Industrie NACE 1-4 brutto				Industry NACE 1-4 gross				Industrie NACE 1-4 brut						
					<i>1985 = 100</i>										
1989	113.0	112.7	107.2	112.1	105.3	116.1	112.1	137.4	118.6	118.6	107.8	124.1	109.9	112.3	119.7
1990	115.2	117.7	107.8	117.9	103.3	116.2	114.2	143.8	117.8	118.0	110.1	135.3	109.3	112.3	125.3
1991	115.0	115.3	110.2	121.2	101.7	115.2	114.1	148.5	115.4	118.6	113.2	135.1	106.1	110.2	128.2
1992	113.6	115.2	112.0	118.9	100.7	111.2	112.8	162.1	113.6	117.6	113.4	132.1	105.8	112.8	121.2
1992 III	103.3	103.9	110.6	114.4	221.6	101.6	100.9	153.5	95.2	107.1	100.3	118.8	99.7	114.3	121.2
IV	115.7	114.0	112.9	118.4	233.2	110.6	115.2	168.7	114.6	117.7	119.3	131.0	110.7	114.5	120.8
1993 I	113.3	113.3	106.6	109.8	223.0	107.5	115.9	173.3	117.3	115.9	117.3		111.9	115.3	117.1
II		112.1	107.9	108.8	227.4	109.9	111.1	174.7	116.9	124.7	111.0		105.3	116.4	115.4
III			105.9	106.3	143.0		97.8		93.7		99.7			119.2	116.6
1992 jul	109.1	88.0	89.9	113.6	242.4	121.7	108.0	149.9	117.7	111.7	99.0	137.1	97.7	112.0	127.4
aug	84.3	104.1	115.9	105.8	180.7	68.1	81.8	139.6	50.0	89.1	93.0	86.5	94.5	115.6	110.2
sep	116.6	119.6	125.9	123.9	241.6	115.0	113.0	171.1	118.0	120.5	109.0	132.8	106.8	115.4	126.1
oct	120.4	117.6	118.9	127.5	239.7	117.4	117.7	173.6	119.8	122.6	121.0	134.5	111.5	115.7	122.6
nov	119.4	123.1	111.9	120.1	240.5	113.5	117.9	177.5	121.8	124.8	121.0	135.6	114.6	114.4	119.6
dec	107.2	101.3	107.9	107.7	219.4	100.9	109.9	154.9	102.1	105.7	116.0	122.8	106.1	113.5	120.3
1993 jan	108.6	112.2	98.9	104.6	216.6	102.7	114.8	164.9	111.7	106.4	116.0		103.7	114.0	106.8
feb	113.7	114.9	100.9	105.6	225.0	105.4	117.5	171.1	120.7	121.0	120.0		115.1	115.9	114.5
mar	117.6	112.9	119.9	119.2	227.3	114.3	115.5	183.8	119.5	120.3	116.0		116.9	115.9	130.0
apr		112.9	102.9	108.6	223.1	105.1	112.8	174.7	115.3	121.6	114.0		105.0	114.7	116.9
mai		112.1	98.9	107.1	225.5	111.2	109.5	174.8	118.7	126.7	109.0		105.1	115.3	110.1
jun		111.4	121.9	110.8	233.5	113.4	111.1	174.6	116.7	125.7	110.0		105.8	119.1	119.2
jul		81.6	83.9	103.0	226.1	114.3	105.4	154.6	114.1	114.6	96.0			116.2	121.7
aug		100.1	112.9	100.1	91.0	66.4	79.6	147.7	49.8	79.5	92.0			120.7	107.4
sep			120.9	115.9	111.8		108.5		117.1		111.0			120.8	120.8
0402	Industrie NACE 1-4 saisonbereinigt				Industry NACE 1-4 seasonally adjusted				Industrie NACE 1-4 désaisonné						
1992 III	113.4	115.0	115.5	119.2	231.9	113.2	113.5	163.8	112.3	115.9	113.3	129.3	105.6	112.7	120.7
IV	111.3	112.4	109.5	113.9	227.0	106.7	111.7	165.3	110.4	116.8	111.6	127.7	106.9	114.7	117.8
1993 I	109.7	109.2	108.3	109.6	223.4	104.4	110.2	171.5	111.3	115.4	112.5		107.3	116.3	118.1
II		107.3	105.8	108.8	222.5	105.5	108.5	170.9	109.9	117.0	110.5		107.8	116.9	116.4
III			108.8	109.9	160.4		109.3		110.1		112.0			117.9	116.0
1992 jul	114.3	115.5	118.4	120.0	238.5	114.4	113.3	159.0	114.7	113.4	115.4	133.9	105.8	113.1	122.4
aug	112.5	115.5	110.6	117.9	226.9	114.1	113.6	162.4	112.2	113.8	111.0	124.7	105.9	112.8	117.7
sep	113.1	113.8	117.7	119.7	231.0	110.6	113.6	168.9	110.4	120.4	112.8	129.8	105.1	112.5	122.4
oct	113.2	114.5	111.3	116.8	228.6	108.5	114.0	170.0	113.1	120.7	116.7	129.6	106.5	114.0	119.6
nov	111.3	113.8	106.0	114.3	230.3	104.7	110.5	168.9	111.9	120.2	111.2	130.0	106.0	114.9	117.6
dec	109.4	109.3	111.6	110.8	222.9	107.2	110.5	157.8	106.6	110.5	107.8	124.2	108.2	115.3	116.3
1993 jan	109.1	110.4	105.1	109.2	222.8	100.5	108.5	169.3	112.2	111.2	111.4		106.5	115.6	116.7
feb	109.8	110.3	106.5	108.6	223.4	104.6	111.3	171.0	111.3	117.0	113.2		107.8	116.4	117.6
mar	110.2	107.2	113.3	111.0	224.0	108.0	110.7	174.1	110.7	117.7	113.2		107.7	116.8	119.7
apr		108.6	105.9	108.0	222.9	105.7	108.3	174.4	109.1	114.4	110.2		106.7	116.7	117.2
mai		108.7	99.6	109.2	221.2	104.3	108.6	172.5	112.1	119.3	110.7		109.2	116.9	115.7
jun		105.3	111.8	108.9	223.2	105.5	108.3	166.5	108.6	116.7	110.8		107.4	117.2	116.7
jul		107.3	109.9	108.2	220.2	106.3	109.9	167.1	110.6	116.4	111.8			117.6	116.0
aug		110.0	107.0	110.9	151.2	109.6	109.7	171.2	111.4	106.5	110.1			118.1	115.3
sep			111.0	110.2	117.3		108.3		109.3		113.7			118.1	116.7

INDUSTRIELLE PRODUKTION
INDUSTRIAL PRODUCTION
PRODUCTION INDUSTRIELLE

	EUR	B	DK	D(*)	GR	E	F	IRL	I	L	NL	P	UK	USA	JAP
0403	Umsatz NACE 1-4 saisonbereinigt				Turnover NACE 1-4 seasonally adjusted <i>1985 = 100</i>				Chiffre d'affaires NACE 1-4 désaisonné						
1989	119.3	119.4	113.8	114.3		119.6	133.2	132.7	115.4		92.3				124.2
1990	125.2	120.9	116.7	121.9		123.8	136.3	138.4	111.3		97.7				130.9
1991	129.0	122.6	121.9	129.2		126.2	143.0	143.0	109.0		101.6				130.3
1992	131.3	122.7	122.7	130.7		126.6	153.3	145.0	111.3						131.8
1992 III	132.3	121.9	125.8	131.3		127.6	152.5	145.3	112.2						131.8
IV	131.6	121.5	118.4	128.1		124.8	154.5	145.6	108.8						133.5
1993 I			117.9	120.7			164.8		113.0						137.8
II			114.8	119.9			169.0		111.4						137.1
III			117.6	121.4											
1992 jul	135.0	124.1	126.4	133.2		129.1	151.6	149.3	111.1						132.7
aug	126.3	116.5	121.9	125.7		124.2	151.6	135.3	107.9						130.8
sep	135.2	123.9	129.4	135.0		129.3	154.2	146.7	117.1						131.6
oct	131.6	124.6	118.2	128.1		125.8	157.3	143.1	110.0						133.1
nov	130.3	119.1	118.0	126.2		123.7	154.8	143.7	108.5						132.8
dec	132.5	121.6	119.9	129.6		125.3	152.4	147.0	108.8						134.9
1993 jan			113.6	115.4			160.3		106.1						134.3
feb			117.2	120.0			169.2		113.3						138.3
mar			123.0	126.6			164.4		119.0						139.3
apr			113.2	120.6			170.1		111.8						136.8
mai			111.6	117.6			170.2		105.9						139.9
jun			119.4	121.5			167.0		116.7						135.5
jul			117.1	118.7			169.6		115.9						
aug			115.0	122.1			173.6		110.2						
sep			122.0	123.3											
0404	Baugewerbe NACE 5 saisonbereinigt				Building NACE 5 seasonally adjusted <i>1985 = 100</i>				Construction NACE 5 désaisonné						
1989		117.0	97.9	118.0		124.3		109.7	135.3						133.0
1990		142.8	92.6	125.0		127.4		112.3	140.9						134.3
1991		123.8	83.4	126.7		129.5		114.0	142.9						122.6
1992		147.8	80.6	136.7		128.1		111.4	146.8						116.0
1992 III		147.6	81.8	138.0		126.6			144.8						108.3
IV		144.5	76.9	138.3		126.1			146.1						107.7
1993 I		129.8	75.8	133.3		126.3			149.2						106.0
II		123.0	70.4	137.0		121.9			147.5						
III				137.9		122.7									
0405	Industrie und Baugewerbe NACE 1-5 saisonbereinigt				Industry and building NACE 1-5 seasonally adjusted <i>1985 = 100</i>				Industrie et construction NACE 1-5 désaisonné						
1989		113.4	105.4	112.6		113.7			122.5						113.3
1990		122.4	104.8	118.5		116.0			123.4						113.0
1991		117.0	104.8	121.3		116.2			124.3						108.5
1992		121.2	105.7	120.4		115.0			124.5						107.2
1992 III		121.1	108.7	121.0		115.7			122.7						106.0
IV		117.8	103.0	115.8		114.1			123.9						107.0
1993 I		113.2	101.8	111.4		112.9			123.2						107.1
II		110.3	98.8	111.4		110.6			124.0						
III				112.6		111.6									

**PRODUKTION
NACH KATEGORIEN**

**PRODUCTION
BY CATEGORY**

**PRODUCTION
PAR CATEGORIE**

	EUR	B	DK	D(*)	GR	E	F	IRL	I	L	NL	P	UK	USA	JAP
0406	Grundstoffe und Produktionsgüter saisonbereinigt					Intermediate goods seasonally adjusted <i>1985 = 100</i>					Biens intermédiaires désaisonné				
1989	110.8	114.0	112.3	110.2	107.2	110.5	112.2	127.7	118.3	120.8	105.7	119.1	104.2	115.5	120.9
1990	111.3	117.9	110.4	113.6	104.5	109.6	113.2	131.6	116.7	117.8	106.0	125.4	103.0	114.5	125.1
1991	111.1	115.5	111.9	115.0	100.4	108.5	114.6	142.4	114.4	116.8	110.0	122.0	101.7	109.3	127.3
1992	110.6	115.2	114.9	114.6	97.5	105.6	114.9	155.5	113.2	114.0	110.2	118.4	101.6	110.5	120.5
1992 III	110.0	115.2	119.6	115.3	97.4	107.6	112.7	155.3	112.1	112.3	108.6	120.6	101.7	110.4	120.0
IV	107.5	112.0	111.6	110.0	97.7	100.6	110.2	158.5	110.0	113.0	108.6	112.5	102.4	111.1	117.2
1993 I	106.7	109.2	110.1	107.1	91.7	98.8	108.7	162.3	112.6	111.7	109.4	111.5	102.5	112.1	117.1
II	105.7	107.7	107.3	107.3	95.2	99.6	107.0	160.4	109.0	112.5	106.2	112.4	101.9	112.9	117.2
III			110.3	108.0	97.9		108.8		109.6		108.6			113.8	116.6
1992 jul	110.9	115.2	124.8	116.7	100.3	107.8	113.1	149.6	113.7	108.5	111.2	122.7	101.6	111.8	121.1
aug	109.5	115.1	112.4	113.8	98.3	107.2	112.9	152.5	112.8	111.0	106.8	117.9	102.2	109.9	117.7
sep	109.4	113.9	121.8	115.3	94.0	107.0	112.2	161.3	110.3	117.0	107.5	120.7	101.4	109.8	120.5
oct	109.8	115.3	113.8	113.0	97.7	104.3	114.0	166.6	111.6	116.5	115.1	115.6	102.5	110.9	118.5
nov	107.3	112.9	109.9	110.5	97.4	99.7	108.2	161.6	111.2	114.8	107.1	114.2	102.0	111.3	117.1
dec	105.4	108.6	111.7	107.2	98.1	98.5	108.5	148.6	106.4	108.4	105.4	108.5	102.8	111.6	115.8
1993 jan	106.4	110.0	106.8	105.6	91.0	95.3	105.5	168.6	117.2	105.9	106.4	111.3	102.4	111.4	115.9
feb	106.8	110.2	108.2	106.8	92.6	98.6	110.3	160.6	111.0	114.5	111.1	108.9	103.4	112.6	116.8
mar	107.1	107.6	115.4	108.7	91.8	102.1	110.1	158.0	109.9	114.2	110.9	114.1	102.3	112.8	118.0
apr	105.2	110.0	106.5	107.2	94.6	99.0	106.5	164.4	108.1	110.2	106.6	112.6	100.6	113.0	117.8
mai	106.2	108.8	101.4	106.4	93.2	99.4	107.8	161.7	110.4	116.3	106.0	112.9	103.6	113.0	116.5
jun	105.8	105.5	113.9	107.9	97.2	100.1	106.9	156.8	108.8	110.6	106.6	111.4	101.5	112.8	117.3
jul		109.8	112.4	106.7	94.2	100.9	109.4	155.8	110.3	109.6	106.9	110.5		113.9	117.0
aug		111.3	106.9	108.4	98.1	104.1	109.2	170.1	110.8	101.3	106.1			114.0	116.5
sep			113.0	108.6	100.5		107.8		108.7		112.0			113.8	117.0
0407	Investitionsgüter saisonbereinigt					Investment goods seasonally adjusted <i>1985 = 100</i>					Biens d'investissement désaisonné				
1989	117.8	110.6	107.6	115.6	110.1	150.5	113.4	192.7	124.5	104.4	104.3	114.6	120.5	117.0	128.6
1990	121.7	114.6	107.8	122.6	110.9	144.3	117.2	205.3	125.3	111.4	108.1	120.5	121.6	118.2	135.8
1991	120.0	119.4	108.5	126.2	118.0	130.2	114.1	200.0	118.2	119.9	109.2	115.9	114.4	114.9	138.1
1992	114.8	106.1	109.9	120.9	122.0	123.8	107.4	226.0	110.8	112.0	108.6	106.7	111.5	118.9	123.0
1992 III	115.1	103.0	112.4	120.7	123.0	126.5	103.0	227.4	110.2	110.1	109.2	104.2	110.6	119.0	122.3
IV	113.1	102.9	106.6	114.5	121.6	113.8	100.3	232.0	106.0	110.5	106.9	103.3	114.7	122.6	117.6
1993 I	111.5	104.7	104.2	110.7	115.2	122.5	98.2	249.8	109.4	118.3	106.9	98.9	115.2	124.8	119.5
II	109.6	104.3	102.4	107.8	113.2	112.1	96.5	247.7	106.4	107.7	103.8	97.2	118.8	126.9	112.4
III			106.9	108.5	107.7		96.0		105.9		105.4			128.9	113.1
1992 jul	115.2	103.4	114.3	120.0	128.3	121.2	101.3	218.9	111.5	117.0	111.9	105.5	110.7	118.0	123.1
aug	113.8	102.1	110.0	121.0	127.8	142.7	104.7	224.8	111.5	104.8	107.7	104.8	111.2	119.8	116.8
sep	116.2	102.8	113.0	120.9	113.8	118.0	103.3	233.3	107.5	109.1	107.8	101.8	110.5	119.3	126.3
oct	115.2	102.8	109.7	117.8	120.1	112.2	101.4	233.2	109.1	122.6	110.6	106.4	112.8	121.9	120.8
nov	113.4	104.7	99.2	116.2	123.0	110.1	99.6	248.3	105.4	112.5	108.4	108.1	112.8	123.0	116.2
dec	111.2	101.3	111.4	109.5	121.6	116.7	100.3	216.9	103.3	94.1	101.0	95.6	117.9	122.9	115.8
1993 jan	111.7	107.6	98.5	113.0	121.4	112.5	99.5	239.3	118.0	121.3	108.9	101.4	113.2	123.9	118.1
feb	110.8	105.5	102.7	109.5	113.0	132.0	98.2	245.7	106.3	114.8	105.1	99.8	115.9	124.6	119.0
mar	112.0	100.5	111.2	109.9	112.0	124.0	97.1	267.0	104.5	116.0	106.4	95.7	116.7	125.7	120.7
apr	109.0	105.4	105.3	107.3	112.6	113.7	97.3	259.2	104.2	109.9	103.2	95.8	117.5	125.9	114.1
mai	111.1	106.7	96.9	109.0	109.2	111.8	96.0	248.8	110.7	114.3	104.7	95.2	120.1	126.9	111.8
jun	109.1	100.3	105.3	106.7	119.2	109.6	95.8	238.3	103.2	97.6	103.7	99.6	118.7	127.8	111.3
jul		96.6	111.4	105.8	116.1	108.0	95.4	238.5	106.6	117.5	106.2	97.1		128.0	112.2
aug		103.6	102.6	109.5	101.6	125.5	97.1	226.5	109.1	118.2	105.3			129.5	113.5
sep			106.9	108.6	107.8		95.3		104.2		105.2			129.4	113.2

**PRODUKTION
NACH KATEGORIEN**

**PRODUCTION
BY CATEGORY**

**PRODUCTION
PAR CATEGORIE**

	EUR	B	DK	D(*)	GR	E	F	IRL	I	L	NL	P	UK	USA	JAP
0408	Verbrauchsgüter saisonbereinigt					Consumption goods seasonally adjusted <i>1985 = 100</i>					Biens de consommation désaisonné				
1989	113.1	112.0	103.8	111.1	101.8	115.0	110.4	121.3	115.7	114.3	114.7	124.7	114.6	111.0	113.5
1990	116.5	117.0	106.3	119.1	100.3	118.0	113.0	126.0	115.6	122.1	119.4	132.9	114.0	110.4	118.0
1991	117.8	117.9	110.4	124.9	100.1	120.3	113.1	130.9	115.9	128.6	123.1	132.8	109.5	109.7	119.6
1992	117.7	118.6	112.0	123.2	100.9	117.7	114.2	139.8	116.2	143.7	124.2	126.7	110.9	112.2	115.9
1992 III	118.3	118.4	115.3	123.4	105.7	118.1	121.2	144.7	113.8	144.6	124.7	122.4	110.9	111.8	115.5
IV	116.7	116.5	110.4	119.3	96.6	114.1	121.4	141.3	114.2	146.5	122.4	125.1	111.4	114.3	112.6
1993 I	115.2	114.2	110.5	111.9	98.0	109.3	120.7	143.3	119.8	136.2	124.5	122.3	112.1	115.7	112.4
II	114.6	111.9	106.8	113.1	101.7	111.0	118.3	144.6	115.3	152.4	125.5	118.6	112.3	114.8	111.5
III			110.1	114.5	100.4		118.3		114.8		124.3			115.6	111.6
1992 jul	120.5	120.1	117.2	124.6	105.7	121.3	121.0	141.3	117.9	144.9	126.6	133.0	112.3	112.0	117.3
aug	115.9	118.7	109.6	120.4	101.9	118.4	120.4	145.0	111.4	138.5	121.3	112.7	110.6	112.6	112.9
sep	118.3	116.8	119.1	124.4	110.6	113.7	122.1	147.0	112.3	149.7	125.9	122.0	109.8	111.5	116.9
oct	118.1	117.5	111.9	121.5	96.2	114.3	122.1	146.4	117.6	145.7	123.0	124.7	111.0	113.9	114.3
nov	116.4	118.6	108.2	118.0	99.9	111.0	121.2	139.0	116.4	157.3	124.0	127.5	110.1	114.4	112.1
dec	115.8	113.7	111.4	118.4	94.7	116.5	120.7	139.5	109.3	136.3	120.4	123.0	113.2	114.7	112.3
1993 jan	114.8	115.9	107.8	110.0	93.6	105.5	120.3	139.7	125.9	136.3	122.8	124.8	111.0	114.8	111.8
feb	114.4	115.9	109.8	110.0	101.7	109.6	121.2	146.9	116.5	131.9	126.0	120.0	112.0	116.0	112.1
mar	116.3	111.4	113.9	115.6	99.1	112.3	120.2	143.4	117.5	140.0	124.3	122.4	113.2	116.2	113.7
apr	114.4	111.4	105.2	113.0	101.3	109.5	118.4	145.3	115.4	144.4	125.1	120.4	111.8	114.9	111.6
mai	115.2	113.8	100.3	113.3	100.4	110.3	117.9	146.9	117.7	142.5	126.1	118.0	113.8	114.8	110.0
jun	114.2	110.6	114.2	112.8	103.1	112.5	118.6	141.8	112.6	169.8	125.0	117.3	111.7	114.8	112.8
jul		113.2	107.9	112.9	96.6	114.1	120.2	144.5	114.7	158.9	125.6	118.1		115.3	112.4
aug		115.4	109.7	115.8	97.6	115.6	118.5	150.2	115.1	136.4	123.1			115.8	109.9
sep			114.0	114.4	106.7		117.2		114.4		123.8			115.7	112.7

**PRODUKTION NACH
PRODUKT-BEREICHEN**

**PRODUCTION
BY BRANCH**

**PRODUCTION
PAR BRANCHE**

	EUR	B	DK	D(*)	GR	E	F	IRL	I	L	NL	P	UK	USA	JAP
0409	Energie NACE 11-17 saisonbereinigt					Energy NACE 11-17 seasonally adjusted <i>1985 = 100</i>					Energie NACE 11-17 désaisonné				
1989	99.2	101.6	100.5	101.0	112.7	108.3	108.4	106.1	117.3	122.2	93.2	132.8	89.6		
1990	100.0	102.2	96.5	103.0	112.8	110.7	110.2	109.7	121.9	125.1	93.2	145.0	88.9		
1991	103.8	96.8	99.8	103.6	109.9	112.6	118.5	115.0	123.9	130.2	101.7	150.1	92.3		
1992	104.6	92.0	102.7	104.6	113.0	113.2	119.3	116.3	125.7	127.5	101.6	153.6	93.3		
1992 III	103.7	90.5	104.8	104.7	112.0	113.0	118.6	111.6	126.3	119.5	97.2	153.4	93.3		
IV	103.9	86.9	94.2	102.9	114.5	110.1	118.4	119.4	124.3	129.9	99.1	153.0	95.1		
1993 I	103.9	82.3	103.3	102.4	105.4	109.2	120.4	123.3	127.2	129.9	101.4	156.9	93.5		
II	101.6	80.5	116.4	99.7	109.1	110.0	117.0	112.5	127.0	122.6	95.8	147.8	92.0		
III			97.3	100.3	110.6		120.4		124.9						
1992 jul	104.0	91.0	114.1	105.4	115.7	112.8	119.0	104.5	127.5	121.9	98.0	145.1	92.9		
aug	103.4	92.6	91.3	104.2	112.3	111.3	119.0	115.2	125.7	117.2	95.2	158.8	93.5		
sep	103.4	88.4	110.0	104.9	108.7	114.6	117.1	115.4	125.3	119.5	94.7	155.8	93.3		
oct	107.5	93.5	88.6	106.0	115.8	116.1	125.6	123.4	128.5	132.9	109.6	154.9	95.0		
nov	102.3	86.8	89.9	102.7	110.0	109.1	115.0	117.6	122.4	128.6	95.2	154.7	94.1		
dec	102.6	82.0	104.0	100.5	117.9	105.6	116.2	117.3	122.4	127.7	95.5	149.6	96.0		
1993 jan	101.9	88.2	95.8	100.1	106.9	106.7	113.2	121.2	122.2	129.0	98.5	154.2	94.5		
feb	105.1	82.8	107.8	102.6	106.8	108.2	122.5	122.0	127.2	134.8	106.9	155.3	95.1		
mar	105.2	77.7	112.8	104.3	103.1	112.4	124.2	126.1	131.8	126.6	105.9	163.0	92.2		
apr	101.1	79.8	120.0	100.2	108.6	108.3	114.9	119.0	126.8	124.5	99.5	151.3	90.3		
mai	102.4	83.2	114.2	98.7	108.9	111.6	119.0	115.3	127.1	122.4	94.6	148.8	93.3		
jun	101.8	78.2	116.7	100.5	109.4	109.8	117.5	102.1	127.2	120.8	96.6	144.2	91.9		
jul		81.4	92.5	99.3	108.2	103.6	120.8	114.2	124.5	119.2					
aug		81.6	91.5	101.0	112.4	109.8	119.2	131.7	125.8	120.4					
sep			109.0	101.0	110.9		119.9		124.7						
0410	Metalle NACE 22 saisonbereinigt					Production of metals NACE 22 seasonally adjusted <i>1985 = 100</i>					Métallurgie NACE 22 désaisonné				
1989	108.7	102.9	117.4	105.7	109.2	100.6	104.8	115.5	112.8	103.4	117.8	112.3	125.0	105.3	110.4
1990	106.4	107.4	113.7	103.2	108.5	96.9	103.5	121.3	110.3	99.0	115.1		121.8	104.6	113.9
1991	103.5	80.9	119.8	102.6	111.4	96.2	100.6	108.5	115.7	95.7	116.4		110.5	96.7	115.8
1992	102.8	95.9	122.4	98.0	109.2		98.4	97.7	115.4	90.1	116.8		105.5	99.3	106.7
1992 III	102.6	99.6	137.1	100.4	113.4	94.9	99.9	92.9	112.5	85.8	117.0		106.9	98.1	107.0
IV	95.7	91.1	117.7	89.5	108.3		93.6	95.6	109.1	90.2	115.6		100.9	99.9	104.8
1993 I	94.8	75.3	101.8	88.2	108.0		88.9	100.8	109.0	92.9	119.4		105.9	102.8	106.6
II	94.4	71.9	113.0	89.5	101.6		89.4	109.9	108.8	96.5			107.7	102.8	106.1
III			123.2	90.1	107.0		91.4		111.1				104.1	105.4	
1992 jul	102.9	97.0	139.3	102.0	115.0	86.5	103.6	102.0	117.4	80.8	123.9		107.0	100.1	106.5
aug	102.9	101.6	131.4	98.0	113.6	100.8	98.6	85.8	111.6	87.3	114.5		110.9	98.4	104.9
sep	101.9	100.1	140.0	101.0	111.0	96.6	98.6	91.3	109.9	89.0	113.8		103.9	96.5	109.1
oct	100.4	100.7	134.7	94.0	115.2		98.1	96.5	111.5	95.9	119.6		102.9	98.9	104.8
nov	96.7	90.4	111.1	89.6	105.9		92.3	103.9	112.8	93.6	118.9		102.8	100.4	105.4
dec	91.0	84.8	109.6	85.8	104.1		91.0	86.2	104.1	81.7	108.5		97.7	100.5	104.1
1993 jan	94.4	72.0	97.7	86.0	108.3		87.3	94.3	116.1	90.2	119.4		109.1	100.0	105.4
feb	95.9	79.2	109.1	88.7	108.9		90.0	99.8	108.2	94.8	117.1		106.7	105.4	106.9
mar	94.2	76.5	99.1	89.5	106.4		89.3	106.9	105.1	92.5	121.8		101.1	103.2	106.9
apr	95.3	79.1	99.3	88.6	103.8		90.6	117.4	108.7	93.9			108.5	102.2	104.9
mai	94.3	68.7	95.0	88.3	97.9		90.6	106.7	106.5	101.4			114.9	102.9	105.8
jun	93.5	69.0	141.7	90.9	102.6		86.9	107.5	110.8	93.6			99.8	104.0	107.6
jul		70.5	125.7	88.6	106.8		92.4	100.6	111.2	92.2				104.4	106.2
aug		73.1	118.8	92.5	103.9		90.1	105.7	110.4	79.4				103.8	105.3
sep			122.2	89.0	109.7		90.8		112.4					104.1	105.2

**PRODUKTION NACH
PRODUKT-BEREICHEN**

**PRODUCTION
BY BRANCH**

**PRODUCTION
PAR BRANCHE**

	EUR	B	DK	D(*)	GR	E	F	IRL	I	L	NL	P	UK	USA	JAP
0411	Chemie NACE 25-26 saisonbereinigt					Chemicals NACE 25-26 seasonally adjusted <i>1985 = 100</i>					Chimie NACE 25-26 désaisonné				
1989	114.6	114.3	109.6	109.2	108.9	109.7	118.3	145.3	116.5	215.8	118.3	114.7	119.3	119.5	120.4
1990	115.9	117.2	111.8	111.8	109.6	109.7	120.1	149.6	117.4	195.7	116.8	122.4	118.3	122.3	126.2
1991	116.8	117.0	112.0	112.5	104.3	109.5	122.8	182.4	114.6	210.2	117.7	102.1	121.6	121.8	128.6
1992	120.0	130.9	120.5	114.3	101.5		129.7	212.9	112.0	303.9	119.2	92.0	123.6	125.8	127.7
1992 III	119.5	134.5	125.2	115.0	102.6	113.3	132.5	221.2	110.1	326.4	119.4	96.4	121.9	125.6	129.3
IV	117.8	129.1	117.0	110.3	98.8		130.2	220.6	109.0	307.2	116.9	84.5	126.8	127.8	125.8
1993 I	118.2	124.5	121.4	109.6	100.5		131.1	227.3	111.4	297.0	113.8	86.5	128.2	127.7	123.4
II	119.2	126.5	118.2	112.2	107.2		133.2	234.2	107.9	375.9	114.1	89.1	128.7	129.6	127.1
III			117.9	112.4	102.8		131.6		106.8					130.3	125.8
1992 jul	120.4	134.7	133.5	115.5	104.6	112.9	131.0	207.1	113.2	274.6	120.5	98.6	123.4	125.4	131.8
aug	118.5	135.4	113.3	114.5	102.3	114.7	133.9	207.8	109.5	317.6	117.1	88.6	120.4	125.0	127.0
sep	119.4	132.2	129.1	115.0	101.4	112.8	131.9	233.0	108.8	360.8	121.0	100.0	121.8	126.5	128.8
oct	118.9	131.7	120.7	112.2	95.4		130.4	235.5	110.8	327.1	120.6	88.6	125.5	127.0	128.1
nov	118.4	131.1	117.5	111.0	98.2		130.4	227.2	111.9	291.9	119.4	83.9	125.1	128.5	126.3
dec	116.2	125.4	114.1	108.2	102.7		130.4	201.4	104.6	305.5	111.5	81.1	129.5	128.0	123.1
1993 jan	116.3	127.1	118.7	108.0	97.2		128.1	245.1	111.0	246.4	111.8	85.2	122.8	127.6	121.6
feb	118.3	122.6	116.8	108.4	100.2		133.0	224.7	113.2	285.8	115.4	83.7	128.4	127.3	125.2
mar	119.9	124.7	128.2	112.4	103.6		132.4	220.2	109.9	354.1	114.5	89.3	132.8	128.5	123.5
apr	118.5	125.3	112.7	112.1	106.6		132.8	235.0	105.8	355.7	111.7	90.8	128.5	128.8	129.5
mai	118.7	130.8	115.1	110.3	104.5		133.2	235.7	109.3	322.8	115.9	89.9	129.2	129.5	125.7
jun	119.8	123.8	126.1	113.9	109.9		133.6	236.4	108.7	447.7	114.9	87.5	128.5	130.5	126.1
jul		125.7	116.0	111.6	98.6		131.8	222.8	106.6	395.5	110.2			130.6	127.0
aug		128.1	117.5	111.6	104.2		131.9	231.4	109.2	270.6	110.2			130.5	124.8
sep			121.1	113.9	106.6		130.2		104.7					131.0	125.9
0412	Metallverarbeitung NACE 31-37 saisonbereinigt					Processing of metal NACE 31-37 seasonally adjusted <i>1985 = 100</i>					Transformation des métaux NACE 31-37 désaisonné				
1989	119.1	110.6	109.2	115.9	98.3	143.1	116.1	179.4	125.5	116.7	104.5	120.9	119.8	120.3	127.3
1990	122.2	118.3	109.8	122.8	95.5	142.8	119.0	191.7	123.3	121.7	108.6	128.1	119.8	119.2	134.4
1991	119.7	113.9	110.1	125.5	101.1	137.6	116.1	186.9	115.3	126.0	109.7	126.3	110.9	116.3	138.5
1992	116.2	109.1	111.5	122.2	103.5	133.6	111.9	208.4	109.9	119.0	109.4	121.7	108.5	121.5	126.3
1992 III	115.3	105.6	114.2	122.8	104.9	136.6	110.7	209.1	109.3	118.8	110.0	119.3	107.5	121.6	125.6
IV	111.5	106.7	108.0	115.4	103.8	123.6	108.4	212.4	105.8	114.7	107.6	118.3	110.0	125.1	120.7
1993 I	107.8	103.3	106.5	108.1	102.6	120.0	105.3	228.1	104.0	117.0	107.6	112.6	110.6	128.7	122.9
II	106.9	100.6	105.1	106.8	102.0	118.6	102.3	226.3	103.5	112.1	105.1	107.7	113.9	130.3	118.7
III			109.7	108.4	99.0		100.2		102.3					132.0	119.4
1992 jul	115.8	105.5	115.6	122.7	109.5	134.7	109.6	202.4	109.7	124.2	112.4	121.0	108.6	121.4	126.9
aug	114.8	104.8	111.2	122.3	109.0	141.4	109.8	206.8	111.8	112.3	108.4	118.5	107.4	122.4	121.0
sep	115.2	105.8	115.6	123.2	97.5	132.6	112.3	213.9	106.6	120.9	109.1	117.8	107.2	121.2	128.5
oct	113.7	107.1	111.0	119.7	103.2	124.4	110.6	212.9	107.4	123.5	111.3	123.4	108.1	124.0	123.2
nov	111.9	108.3	101.6	116.6	104.2	121.8	108.5	226.9	107.0	117.8	108.9	121.8	108.3	125.4	120.1
dec	109.0	104.9	112.0	110.6	104.1	125.1	106.3	199.8	102.5	102.3	101.8	110.3	113.3	126.0	119.0
1993 jan	107.9	104.9	100.9	108.7	107.3	111.3	106.2	219.2	106.5	116.6	109.2	118.6	108.7	127.6	120.1
feb	107.3	104.2	104.7	106.4	101.7	121.4	105.4	224.2	104.2	116.7	106.4	111.4	111.4	128.5	122.1
mar	108.2	100.5	113.6	109.3	99.4	127.5	104.4	242.1	101.8	116.9	106.7	108.4	112.1	129.9	125.5
apr	106.5	104.1	107.6	106.6	101.9	117.6	102.8	235.0	100.8	111.3	104.6	105.1	112.5	130.0	119.6
mai	108.4	102.1	98.6	108.3	97.4	118.2	102.2	227.6	106.7	117.2	106.1	108.7	115.9	130.7	117.9
jun	105.9	96.4	109.3	105.4	105.8	119.8	101.7	218.7	101.3	106.2	105.0	108.0	113.5	130.6	118.5
jul		96.7	113.7	105.8	104.5	119.0	102.3	219.1	103.2	119.3				130.9	118.5
aug		100.2	106.0	111.1	94.0	119.1	100.1	210.0	103.4	123.2				132.9	119.2
sep			109.7	107.8	97.7		99.3		99.3					132.4	120.3

**PRODUKTION NACH
PRODUKT-BEREICHEN**

**PRODUCTION
BY BRANCH**

**PRODUCTION
PAR BRANCHE**

	EUR	B	DK	D(*)	GR	E	F	IRL	I	L	NL	P	UK	USA	JAP	
0413	Elektrotechnik NACE 34 saisonbereinigt				Electrical engineering NACE 34 seasonally adjusted <i>1985 = 100</i>					Construction électrique NACE 34 désaisonné						
1989	118.4	106.2	120.3	120.2	85.6	160.4	107.8	212.5	122.2	117.5	95.9	126.6	117.7	119.2	139.3	
1990	121.9	115.7	120.7	127.3	80.6	154.5	113.6	233.5	119.5	126.8	100.7	141.1	116.5	119.6	147.6	
1991	120.9	113.6	119.1	132.2	90.1	146.3	111.2	250.4	114.5	136.9	100.7	145.8	108.8	121.2	158.7	
1992	116.8	106.4	119.8	131.1	91.3		108.2	281.6	107.9	139.0	101.2	149.2	104.4	128.7	144.2	
1992 III	116.0	106.1	118.1	131.1	84.9	137.7	108.3	282.4	104.5	134.9	101.2	151.5	103.8	129.5	144.0	
IV	113.8	105.8	120.2	126.4	95.1		107.2	290.4	106.5	146.8	100.4	140.3	106.8	133.3	136.4	
1993 I	112.7	102.2	117.2	122.8	98.1		106.3	296.0	106.7	130.2	101.3	128.6	107.1	136.4	141.7	
II	111.4	103.5	114.0	120.3	101.3		103.4	316.3	105.4	138.9	96.4	138.8	110.5	139.4	141.5	
III			118.0	122.9	104.0		103.8		105.3					143.1	145.7	
1992 jul	115.7	102.6	125.5	129.9	95.5	134.0	107.4	272.6	105.4	141.8	104.6	159.0	102.8	129.3	146.1	
aug	116.4	108.9	113.9	133.6	81.9	142.5	108.6	267.6	108.9	110.9	98.8	154.7	105.5	129.5	139.6	
sep	115.6	105.6	116.9	130.0	78.8	133.0	108.6	303.4	103.6	149.1	100.3	144.0	103.0	129.8	146.2	
oct	115.5	105.2	116.2	129.2	90.5		107.1	281.0	108.1	145.0	107.7	152.8	106.0	131.7	140.5	
nov	114.6	107.2	104.4	128.0	94.9		106.5	302.2	109.2	147.8	101.4	140.9	106.0	133.9	134.9	
dec	111.2	104.3	137.3	122.4	99.3		108.2	282.6	101.8	148.1	89.7	127.1	107.1	134.3	135.1	
1993 jan	113.9	107.4	110.6	124.9	106.0		107.0	284.1	105.1	126.5	101.7	136.3	108.2	134.8	136.5	
feb	112.2	102.5	110.9	121.7	92.6		106.3	273.0	106.0	134.5	99.4	124.1	107.9	136.3	140.2	
mar	112.3	96.1	128.8	121.9	95.9		104.9	329.8	107.6	130.8	101.8	126.3	105.5	138.0	146.1	
apr	111.1	103.5	117.5	119.5	106.9		104.4	315.4	104.0	134.7	94.6	133.5	108.1	138.5	140.2	
mai	111.4	109.6	106.9	120.6	93.0		102.9	309.4	106.7	144.1	97.0	142.9	111.5	139.5	140.5	
jun	111.0	98.1	117.7	120.5	106.7		102.9	325.6	104.7	139.1	97.2	138.4	111.1	139.9	142.9	
jul		95.5	122.9	119.0	112.4		103.4	302.0	107.4	135.4	98.1			141.3	143.7	
aug		108.6	112.0	125.6	92.2		103.9	287.4	107.1	128.9	97.5			143.7	145.9	
sep			119.9	123.3	100.8		104.0		103.4					143.9	146.8	
0414	Fahrzeugbau NACE 35-36 saisonbereinigt				Transport equipment NACE 35-36 seasonally adjusted <i>1985 = 100</i>					Matériel de transport NACE 35-36 désaisonné						
1989	124.3	130.0	106.9	114.6	126.7	149.8	126.9	116.4	140.9	158.2	110.7	111.6	126.6	119.4	115.9	
1990	126.9	135.1	111.3	120.9	136.2	151.0	126.6	115.0	140.3	158.1	114.5	109.8	125.6	116.5	125.5	
1991	125.8	129.6	123.3	124.0	152.6	151.5	127.4	103.8	133.8	138.9	114.4	107.6	114.9	110.9	126.1	
1992	122.4	127.8	126.2	124.7	151.1		124.4	97.2	124.9	108.5	116.1	102.1	113.0	111.8	125.4	
1992 III	121.9	119.5	114.4	125.4	146.3	151.4	122.7	93.3	123.5	117.3	117.8	99.6	113.1	109.6	125.7	
IV	116.9	122.4	117.3	117.9	150.3		120.0	96.5	119.0	90.6	114.3	99.6	114.9	113.5	122.5	
1993 I	105.7	124.0	113.9	98.8	136.7		112.9	94.8	107.1	88.6	105.4	92.4	114.1	117.9	125.3	
II	105.4	121.2	110.3	100.6	127.3		112.1	87.9	102.3	81.5	105.4	87.7	118.3	114.8	114.3	
III			114.2	103.0	125.5		106.8		102.9					110.6	115.5	
1992 jul	124.9	120.9	122.6	127.2	149.8	151.2	119.6	97.9	126.2	97.5	122.6	104.7	119.2	110.2	129.1	
aug	116.9	116.8	109.6	121.2	157.8	141.3	121.5	94.9	123.3	132.1	116.9	97.6	107.7	112.7	118.9	
sep	124.2	121.0	113.8	127.5	134.1	157.2	127.6	86.9	121.8	127.4	113.1	99.8	112.4	107.5	129.5	
oct	121.7	123.5	112.2	124.6	150.4		129.8	97.5	121.9	92.2	116.0	98.4	113.5	112.1	121.3	
nov	116.3	124.9	100.4	117.4	151.8		123.5	99.8	122.4	94.7	117.0	105.2	107.5	113.7	123.6	
dec	113.8	119.7	136.2	112.5	151.2		111.5	91.4	112.0	90.1	110.2	96.0	122.6	114.9	123.0	
1993 jan	101.8	116.9	108.0	93.7	141.0		114.1	100.2	104.7	96.5	109.8	93.9	106.5	117.9	119.3	
feb	105.5	125.6	106.9	96.6	139.5		112.6	96.0	112.9	75.4	104.3	88.7	114.4	117.6	126.4	
mar	109.4	128.5	124.4	106.2	131.9		113.8	89.2	101.4	89.7	102.4	95.1	120.1	117.9	128.3	
apr	105.8	126.5	112.7	101.6	123.5		112.3	93.5	96.5	93.7	105.2	85.7	116.4	115.6	118.1	
mai	107.1	120.8	103.5	102.7	128.9		112.8	90.1	108.6	75.3	108.2	88.4	117.1	115.6	117.4	
jun	103.3	117.6	113.6	97.5	128.5		110.8	80.7	96.9	75.5	103.5	87.1	120.5	113.5	107.1	
jul		116.6	118.6	100.5	133.3		111.8	93.5	103.0	97.5				108.8	114.6	
aug		118.9	106.9	108.1	124.9		108.0	90.4	95.4	97.8				112.1	114.1	
sep			116.5	102.0	119.8		100.8		100.9					111.3	117.6	

**PRODUKTION NACH
PRODUKT-BEREICHEN**

**PRODUCTION
BY BRANCH**

PRODUCTION PAR BRANCHE

	EUR	B	DK	D(*)	GR	E	F	IRL	I	L	NL	P	UK	USA	JAP
0415	Eisen- und Stahlindustrie NACE 221 saisonbereinigt					Iron and steel NACE 221 seasonally adjusted <i>1985 = 100</i>					Sidérurgie NACE 221 désaisonné				
1989	107.3	102.3		105.3		95.4	103.1		113.6	101.0		113.2		138.4	
1990	103.6	108.3		98.9		92.4	99.8		112.1	97.9		107.9		131.5	
1991	101.9	107.5		98.3		91.9	97.0		114.8	94.0		89.9		121.6	
1992	100.6	98.0		93.3			93.6		113.5	87.3		115.9		117.5	
1992 III	98.6	105.8		96.3		88.3	94.4		108.1	82.0		106.4		121.6	
IV	91.3	90.3		83.1			87.5		105.9	87.8		117.2		111.4	
1993 I	93.7	97.1		84.4			82.7		107.9	90.0		112.0		117.7	
II	96.4	94.9		88.0			87.1		106.1	93.5		115.1		124.3	
III				89.0			87.0		111.4						
1992 jul	96.6	105.9		96.6		77.0	96.0		112.3	77.1		103.9		121.1	
aug	100.5	109.8		95.8		94.6	95.4		107.8	82.9		101.7		128.3	
sep	97.9	101.0		96.5		91.1	92.9		104.9	85.6		114.2		116.9	
oct	96.1	102.9		88.0			90.9		107.4	93.7		123.8		115.3	
nov	92.2	89.2		82.9			86.4		108.9	90.8		117.6		113.4	
dec	86.7	80.5		79.8			85.3		101.9	79.2		112.5		107.2	
1993 jan	92.4	89.7		82.4			78.5		115.8	87.7		100.8		122.3	
feb	94.7	101.6		85.5			83.1		103.4	91.9		118.2		118.9	
mar	93.7	98.7		85.2			85.5		104.9	89.2		118.3		111.4	
apr	97.4	105.2		86.6			88.3		106.8	91.2		110.6		127.2	
mai	95.8	92.1		86.9			86.7		102.8	98.5		118.6		130.0	
jun	95.7	87.7		89.8			85.8		108.3	90.6		115.8		116.6	
jul		98.5		87.8			88.2		110.9	88.5					
aug		96.0		92.7			86.5		112.9	74.4					
sep				86.4			87.3		109.7						
0416	Textilien NACE 43 saisonbereinigt					Textiles NACE 43 seasonally adjusted <i>1985 = 100</i>					Textiles NACE 43 désaisonné				
1989	105.2	104.5	95.2	98.8	103.6	109.5	92.5	111.1	116.9		97.2	107.8	97.0	111.8	93.6
1990	103.4	112.4	86.9	100.2	99.7	106.5	88.7	119.1	113.6		98.8	114.5	92.4	108.2	90.8
1991	100.3	104.5	87.4	98.7	90.7	99.5	83.8	118.9	114.3		97.9	112.2	85.6	108.0	89.2
1992	97.1	106.7	84.4	91.0	83.0		82.4	125.3	112.3		90.2	103.3	85.2	116.7	85.8
1992 III	95.6	108.7	86.2	91.5	82.1	96.3	82.2	128.1	108.8		90.0	103.7	84.0	118.0	85.7
IV	93.3	102.9	79.4	84.5	78.4		79.9	125.4	109.3		86.0	98.3	85.3	117.7	82.9
1993 I	91.0	98.7	74.0	81.9	76.2		75.6	129.7	107.8		87.7	89.1	87.2	118.9	79.8
II	89.3	96.9	71.6	80.2	78.8		76.1	126.5	105.1		86.2	88.2	86.3	118.3	76.8
III			78.4	80.7	79.9		76.9		104.5					119.2	77.0
1992 jul	96.5	104.5	90.3	94.0	77.6	95.4	81.4	131.3	112.1		96.4	107.6	84.6	119.7	86.4
aug	95.9	109.0	80.1	91.5	78.4	98.4	86.4	124.2	108.4		86.2	104.4	84.0	116.7	85.4
sep	94.6	111.6	88.7	89.1	81.7	98.2	78.3	128.4	109.1		87.3	101.8	84.1	118.0	85.3
oct	96.3	103.8	80.0	85.9	77.2		80.3	119.3	116.3		87.8	100.6	85.2	116.4	84.1
nov	93.9	102.3	77.2	85.1	85.2		79.3	131.3	110.2		86.4	99.0	85.5	118.8	82.5
dec	89.9	103.5	81.0	82.2	73.5		76.4	125.5	102.9		84.2	95.2	85.6	117.6	82.4
1993 jan	91.3	98.1	71.6	81.9	75.4		75.8	135.0	109.3		87.4	86.1	86.9	119.3	81.8
feb	90.6	100.1	73.5	81.7	73.8		75.0	129.8	107.2		87.2	87.2	86.0	119.1	79.5
mar	90.7	98.3	76.1	80.3	78.9		73.0	125.2	107.2		88.8	92.6	88.2	118.1	78.6
apr	88.7	98.1	66.8	79.4	79.1		73.8	119.9	103.3		86.1	93.3	84.8	116.4	77.7
mai	90.4	96.1	68.8	81.3	76.6		76.2	126.0	107.5		85.9	87.0	90.3	119.1	76.3
jun	88.4	95.9	78.7	79.1	81.1		75.3	132.4	105.3		86.7	83.1	84.2	119.4	76.5
jul		103.4	76.3	78.2	78.3		80.9	129.2	107.0					118.7	76.8
aug		107.8	73.3	86.2	78.1		77.8	125.2	105.4					119.5	77.2
sep			84.5	79.3	81.9		74.9		106.7					118.7	76.5

**PRODUKTION NACH
PRODUKT-BEREICHEN**

**PRODUCTION
BY BRANCH**

PRODUCTION PAR BRANCHE

	EUR	B	DK	D(*)	GR	E	F	IRL	I	L	NL	P	UK	USA	JAP	
0417	Nahrungsmittel, usw NACE 41-42 saisonbereinigt					Food, drink and tobacco NACE 41-42 seasonally adjusted <i>1985 = 100</i>					Produits alimentaires, etc NACE 41-42 désaisonné					
1989	111.5	112.4	104.3	110.9	103.7	108.2	108.4	123.6	125.4	102.9	112.7	129.0	105.7	107.6	104.7	
1990	114.6	117.3	107.3	123.0	99.6	113.2	111.3	127.4	114.2	105.9	117.8	137.0	106.4	108.7	105.3	
1991	117.8	120.5	114.7	131.7	104.7	114.6	113.5	132.6	115.5	111.3	120.2	138.7	106.2	109.7	106.5	
1992	118.8	121.1	114.2	130.2	110.5		114.1	142.4	117.1	112.2	123.3	129.0	107.8	110.6	105.8	
1992 III	118.1	120.6	118.0	130.3	113.9	111.3	113.6	149.3	114.3	116.6	124.0	117.7	108.5	111.5	106.6	
IV	118.7	121.3	113.8	127.1	106.2		115.2	143.8	120.7	107.9	121.5	128.5	107.9	111.1	103.7	
1993 I	119.1	120.0	112.4	128.8	102.6		114.6	145.7	123.9	103.7	123.4	131.3	107.7	110.9	102.8	
II	117.9	113.8	108.3	129.2	108.4		113.6	148.1	116.8	108.6	124.0	131.4	105.9	110.0	107.9	
III			113.0	129.1	111.1		116.0		118.0					111.1	104.3	
1992 jul	116.2	105.7	116.1	129.0	129.4	123.3	109.9	145.8	109.0	128.1	116.0	134.1	105.0	110.3	115.9	
aug	111.2	118.1	121.1	130.6	191.1	94.3	102.8	148.4	95.0	116.3	110.0	126.3	103.0	119.6	97.4	
sep	125.3	128.7	126.1	135.0	185.5	120.6	113.2	150.1	135.6	110.0	126.0	138.7	111.0	117.8	103.0	
oct	130.0	129.8	122.1	145.5	121.3		118.3	162.0	139.8	104.4	134.0	125.7	116.0	118.4	108.3	
nov	127.2	137.5	114.1	137.5	104.4		118.4	150.5	130.4	104.9	134.0	125.3	120.0	111.3	106.2	
dec	114.8	108.9	110.1	127.1	82.2		117.2	129.4	102.2	103.2	129.0	118.6	107.0	105.9	122.0	
1993 jan	113.0	117.0	99.1	123.4	68.4		113.1	126.0	123.8	101.9	119.0	121.5	98.0	106.1	83.1	
feb	113.4	116.7	102.1	117.0	78.5		110.3	134.0	123.8	90.4	119.0	123.6	106.0	107.2	90.4	
mar	118.8	113.3	118.1	128.6	78.5		116.1	142.2	121.5	98.0	119.0	127.6	111.0	106.6	106.4	
apr	115.7	112.4	103.1	125.8	86.4		118.1	152.4	111.3	111.1	125.0	132.2	103.0	105.6	113.4	
mai	116.2	115.3	101.1	124.3	95.7		117.5	161.1	115.7	124.2	124.0	128.5	103.0	107.9	105.8	
jun	118.5	121.1	122.1	128.2	109.7		116.6	153.8	113.9	118.8	124.0	137.8	105.0	113.4	113.7	
jul		98.8	111.1	126.4	116.7		109.7	147.5	111.6	120.7				110.6	113.1	
aug		119.0	120.1	128.6	181.6		107.9	155.5	94.8	105.0				118.1	95.1	
sep			122.1	137.6	183.6		116.1		141.1					119.1	101.3	
0418	Bekleidung NACE 453+454+456 saisonbereinigt					Clothing NACE 453+454+456 seasonally adjusted <i>1985 = 100</i>					Habillement NACE 453+454+456 désaisonné					
1989	90.2	109.9	68.0	88.2	89.6	103.1	79.2	89.3	96.8		111.3	102.6	101.0			
1990	90.0	120.9	67.6	87.1	89.1	105.3	76.4	90.9	95.6		117.4	113.3	102.3			
1991	87.3	128.6	68.7	86.5	92.8	97.9	72.1	79.2	95.6		120.9	114.0	93.1			
1992	83.9	130.6	72.2	76.9	89.6		65.7	77.0	100.2		111.1	111.0	93.8			
1992 III	84.0	129.4	76.7	76.9	90.5	88.3	65.2	75.9	98.4		115.7	115.2	95.9			
IV	80.5	128.6	71.0	73.0	84.8		62.3	72.8	94.9		106.0	107.3	94.9			
1993 I	78.2	128.9	61.1	70.4	92.7		61.0	69.0	90.6		115.6	109.2	97.1			
II	75.5	140.3	55.6	69.9	86.1		60.1	75.8	84.2			95.9	95.9			
III			55.6	68.0	86.6				84.5							
1992 jul	86.7	134.7	76.5	77.0	101.0	94.1	65.6	79.4	106.9		127.7	128.2	93.1			
aug	84.2	128.1	63.5	79.0	87.2	87.0	65.2	81.0	95.1		113.1	101.1	97.6			
sep	81.3	126.0	85.8	74.2	84.9	83.8	64.9	67.5	92.0		106.9	116.7	96.7			
oct	80.5	126.0	73.5	70.5	79.2		62.7	73.0	97.8		107.6	113.1	96.0			
nov	81.5	136.8	69.7	71.9	88.9		62.3	72.6	97.0		110.2	106.8	96.4			
dec	79.6	122.8	67.4	74.7	83.1		61.9	73.4	89.9		100.9	103.1	93.5			
1993 jan	81.3	136.1	55.5	72.4	88.6		62.1	70.6	95.8		111.0	113.4	100.1			
feb	77.9	130.5	61.4	71.8	94.5		61.5	70.7	88.8		111.3	106.3	96.4			
mar	74.6	121.4	65.2	68.5	90.5		60.6	67.1	84.6		122.6	106.8	95.4			
apr	74.7	125.1	56.5	67.5	86.5		60.5	69.2	85.1		103.1	99.3	94.6			
mai	74.9	145.2	47.7	71.9	82.9		60.0	72.7	79.8		107.1	98.4	96.6			
jun	76.0	148.2	59.1	70.1	86.7		59.5	83.9	84.2			91.8	96.0			
jul		143.1	57.5	69.1	85.7			78.0	85.5							
aug		137.2	55.8	70.9	85.3			74.7	86.7							
sep			50.4	64.4	87.6				79.0							

**PRODUKTION NACH
PRODUKT-BEREICHEN**

**PRODUCTION
BY BRANCH**

PRODUCTION PAR BRANCHE

	EUR	B	DK	D(*)	GR	E	F	IRL	I	L	NL	P	UK	USA	JAP
0419	Schuhe NACE 451-452 saisonbereinigt				Footwear NACE 451-452 seasonally adjusted <i>1985 = 100</i>					Chaussures NACE 451-452 désaisonné					
1989	81.8	74.3	85.4	74.0	77.9	63.2	80.8		85.4		66.4	130.0	91.8	83.2	
1990	82.0	68.3	95.3	68.7	59.0	62.7	84.0		86.5		65.3	138.0	91.3	79.8	
1991	76.0	61.9	99.7	65.5	52.0	58.6	78.9		79.4		64.7	137.1	81.8	69.1	
1992	76.7	59.8	104.4	56.6	46.4		75.8		79.9		54.1	136.9	77.8	73.7	
1992 III	74.6	60.6	109.1	52.9	49.7	58.4	74.6		83.2		56.8	138.8	76.8	75.1	
IV	73.4	59.9	113.2	50.7	45.7		75.6		77.1		50.0	145.1	77.9	78.4	
1993 I	73.5	47.9	90.2	50.1	54.3		72.2		77.1		63.8	131.7	76.0	80.3	
II	77.1	43.7	102.9	52.4	60.5		69.8		83.1		57.2	129.7	80.9	79.8	
III			122.4	49.4	52.5		71.6		80.2					81.3	
1992 jul	74.7	61.3	102.2	59.2	48.9	60.5	72.5		81.6		71.2	140.3	77.7	75.6	
aug	75.1	58.7	109.3	49.8	45.0	56.7	76.7		82.0		50.5	134.4	75.4	74.2	
sep	75.5	61.1	114.3	51.6	53.6	57.5	74.4		85.5		52.9	138.4	76.5	75.5	
oct	74.8	55.0	113.3	49.7	44.9		74.6		80.9		49.0	140.1	76.5	77.7	
nov	74.9	51.2	100.0	51.5	44.2		76.3		79.3		50.8	152.2	78.0	79.6	
dec	71.7	61.1	124.1	50.7	47.0		76.5		72.0		48.7	137.1	78.2	78.7	
1993 jan	74.1	55.0	74.2	49.2	53.0		75.7		78.8		60.0	137.8	74.5	79.4	
feb	72.7	47.9	76.9	49.2	49.6		72.7		74.9		64.1	121.8	76.5	81.2	
mar	73.2	40.7	116.0	51.4	58.7		68.8		77.2		67.3	134.2	75.8	80.1	
apr	76.6	41.6	85.3	50.5	57.8		69.7		82.5		55.5	121.9	78.3	80.6	
mai	77.9	39.7	119.8	52.3	61.6		70.1		84.4		52.1	123.0	83.2	80.7	
jun	77.2	47.2	101.7	53.0	61.5		69.0		81.8		62.6	138.2	80.3	78.7	
jul		51.9	127.4	50.5	55.7		73.0		78.9					79.9	
aug		47.5	121.9	49.6	50.7		70.1		83.3					81.4	
sep			122.6	47.8	53.1		70.2		78.8					82.8	
0420	Papier NACE 471-472 saisonbereinigt				Paper NACE 471-472 seasonally adjusted <i>1985 = 100</i>					Papier NACE 471-472 désaisonné					
1989	117.7	122.9	109.6	118.4	119.4	117.2	119.3	108.4	117.5		119.1	121.8	114.8	113.9	
1990	121.1	130.0	111.4	127.2	110.6	115.8	122.3	107.4	116.9		124.0	123.5	118.3	114.5	
1991	123.0	126.9	114.7	131.1	118.9	117.6	126.2	109.3	116.7		126.2	136.3	116.9	115.2	
1992	125.0	132.3	115.1	129.8	121.4		131.5	111.5	118.7		127.0	130.4	118.9	117.4	
1992 III	125.4	135.2	117.1	129.5	125.6	118.5	139.2	111.3	116.7		125.7	143.9	118.8	118.1	
IV	121.8	131.8	110.9	124.8	118.7		132.6	109.2	113.6		122.9	114.9	119.5	117.0	
1993 I	123.3	124.3	109.9	126.4	109.3		129.4	106.6	120.6		130.8	122.6	119.8	119.1	
II	122.6	125.6	105.9	125.7	113.5		130.5	110.1	116.7		133.0	126.0	119.1	122.1	
III			108.6	129.4	112.7		132.3		120.2					122.4	
1992 jul	125.5	126.9	120.4	130.8	152.7	121.8	136.6	107.8	117.8		125.1	140.1	117.8	119.2	
aug	125.7	139.6	110.8	127.6	113.7	118.3	139.0	116.7	120.1		129.6	143.7	119.6	116.0	
sep	124.5	137.3	120.5	129.6	112.5	115.6	140.9	109.2	113.2		123.1	147.0	119.0	118.9	
oct	123.7	134.8	109.1	126.2	115.6		134.4	110.2	115.8		127.5	121.7	119.4	116.0	
nov	122.7	134.7	108.3	126.1	123.3		131.7	110.4	115.5		124.8	117.1	119.3	117.5	
dec	119.4	126.7	113.9	122.6	117.7		132.4	107.4	109.9		117.1	107.8	119.9	117.9	
1993 jan	122.7	127.1	103.3	124.4	114.1		126.1	109.7	121.8		131.7	128.4	119.9	117.7	
feb	122.6	125.9	109.5	125.2	108.2		129.2	104.8	119.5		131.2	115.9	119.2	119.2	
mar	124.5	121.2	118.8	129.1	105.0		133.1	105.8	120.4		129.8	123.2	120.5	120.3	
apr	121.1	123.3	106.2	124.1	107.5		130.6	108.9	114.8		131.3	119.8	117.6	121.9	
mai	122.6	126.6	100.2	124.8	109.8		128.3	111.5	119.6		133.1	134.0	120.3	120.6	
jun	123.8	127.2	111.6	127.9	121.3		132.7	109.2	115.6		134.3	122.6	119.5	123.6	
jul		122.8	113.0	124.7	122.3		128.4	112.4	123.8		130.7			121.8	
aug		125.7	105.5	134.7	104.5		134.5	112.5	119.3		133.1			122.7	
sep			110.1	127.5	112.0		133.9		116.6					122.6	

**MEINUNGSUMFRAGE:
INDUSTRIE**
OPINIONS IN INDUSTRY
**OPINIONS DANS
L'INDUSTRIE**

	EUR	B	DK	D(*)	GR	E	F	IRL	I	L	NL	P	UK
0501	Produktionsaussichten Industrie insgesamt NACE 1-4				Production expectations all industry NACE 1-4				Perspectives de production ensemble industrie NACE 1-4				
	<i>BALANCE %</i>												
1990	6.4	-0.8	10.0	9.6	19.5	2.8	3.3	14.1	14.4	4.1	7.4	11.4	-9.2
1991	0.4	-13.0	8.0	1.8	16.5	-1.6	-3.2	5.1	7.6	-30.4	5.2	7.7	-13.7
1992	-4.7	-19.2	5.0	-11.5	21.1	-6.7	-5.6	2.6	-0.9	-29.1	2.4	1.3	-3.6
1993	-7.7	-28.9	4.5	-19.7	17.8	-9.2	-20.0	-5.3	-1.2	-16.8	-0.5	-7.8	12.3
1993 I	-10.3	-28.7	-17.0	-24.0	22.3	-11.7	-23.0	-7.3	-2.3	-25.3	-1.0	-7.0	7.7
II	-6.0	-32.0	9.0	-24.0	25.0	-5.7	-14.7	-5.7	4.0	-10.0	-1.7	-10.0	17.0
III	-8.0	-30.0	8.0	-15.7	13.0	-10.7	-23.7	-3.7	-5.0	-14.7	0.0	-11.0	14.0
IV	-6.7	-25.0	18.0	-15.3	10.7	-8.7	-18.7	-4.7	-1.3	-17.3	0.7	-3.3	10.3
1994 I	8.3	-2.3	10.0	1.3	26.3	4.0	2.3	16.3	16.3	-7.3		5.3	21.7
1993 feb	-9.0	-28.0	-17.0	-22.0	31.0	-12.0	-24.0	-15.0	1.0	-38.0	0.0	-4.0	12.0
mar	-6.0	-25.0	-17.0	-21.0	28.0	-4.0	-18.0	-3.0	1.0	-1.0	1.0	-9.0	9.0
apr	-6.0	-33.0	9.0	-26.0	29.0	-2.0	-14.0	0.0	5.0	-10.0	-4.0	-6.0	17.0
mai	-3.0	-29.0	9.0	-23.0	27.0	-5.0	-11.0	-2.0	9.0	-7.0	-2.0	-8.0	23.0
jun	-9.0	-34.0	9.0	-23.0	19.0	-10.0	-19.0	-15.0	-2.0	-13.0	1.0	-16.0	11.0
jul	-12.0	-31.0	8.0	-21.0	9.0	-11.0	-27.0	-18.0	-9.0	-12.0	-4.0	-19.0	6.0
aug	-9.0	-30.0	8.0	-17.0	13.0	-17.0	-24.0	1.0	-6.0	-16.0	-2.0	-8.0	17.0
sep	-3.0	-29.0	8.0	-9.0	17.0	-4.0	-20.0	6.0	0.0	-16.0	6.0	-6.0	19.0
oct	-6.0	-30.0	18.0	-18.0	18.0	-1.0	-13.0	4.0	-4.0	-23.0	5.0	-5.0	8.0
nov	-7.0	-23.0	18.0	-15.0	8.0	-12.0	-24.0	-15.0	-1.0	-17.0	4.0	-4.0	12.0
dec	-7.0	-22.0	18.0	-13.0	6.0	-13.0	-19.0	-3.0	1.0	-12.0	-7.0	-1.0	11.0
1994 jan	2.0	-7.0	10.0	-5.0	19.0	-4.0	-7.0	15.0	10.0	-15.0	13.0	1.0	14.0
feb	10.0	5.0	10.0	3.0	30.0	5.0	1.0	18.0	16.0	-10.0	12.0	6.0	27.0
mar	13.0	-5.0	10.0	6.0	30.0	11.0	13.0	16.0	23.0	3.0		9.0	24.0
apr	14.0	-3.0		8.0	29.0	10.0	19.0	22.0	23.0	-6.0		14.0	19.0
0502	Auftragsbestand Industrie insgesamt NACE 1-4				Order books all industry NACE 1-4				Carnet de commandes ensemble industrie NACE 1-4				
	<i>BALANCE %</i>												
1990	-8.2	-7.0	-1.8	9.5	-16.7	-24.1	-10.9	-9.4	-5.3	-7.9	-3.6	-16.2	-30.9
1991	-26.8	-27.4	-16.3	-5.7	-27.2	-41.1	-34.5	-24.2	-29.1	-42.2	-12.2	-22.9	-58.4
1992	-35.0	-34.7	-19.0	-30.1	-23.4	-45.7	-40.3	-11.7	-32.7	-45.7	-17.8	-31.5	-51.8
1993	-45.6	-47.6	-33.3	-60.4	-26.8	-57.6	-58.7	-21.7	-39.3	-46.4	-27.2	-49.6	-28.7
1993 I	-48.7	-51.0	-38.0	-57.7	-28.0	-64.3	-56.3	-33.7	-46.3	-41.0	-29.0	-49.7	-37.7
II	-46.7	-50.7	-47.0	-61.0	-26.7	-63.0	-60.3	-27.3	-40.0	-37.7	-28.3	-53.3	-26.3
III	-45.3	-43.0	-34.0	-61.7	-26.0	-56.0	-60.3	-20.0	-42.7	-53.7	-25.0	-52.3	-24.3
IV	-41.7	-45.7	-14.0	-61.3	-26.7	-47.0	-57.7	-5.7	-28.3	-53.3	-26.3	-43.0	-26.7
1994 I	-33.0	-33.0	-3.0	-54.0	-19.3	-37.0	-41.3	0.3	-22.0	-38.3		-29.3	-15.0
1993 feb	-49.0	-50.0	-38.0	-56.0	-30.0	-64.0	-60.0	-38.0	-50.0	-40.0	-30.0	-47.0	-37.0
mar	-48.0	-50.0	-38.0	-61.0	-30.0	-63.0	-55.0	-27.0	-44.0	-35.0	-26.0	-52.0	-28.0
apr	-46.0	-48.0	-47.0	-61.0	-26.0	-60.0	-56.0	-23.0	-40.0	-30.0	-26.0	-55.0	-28.0
mai	-46.0	-55.0	-47.0	-61.0	-28.0	-64.0	-60.0	-22.0	-38.0	-38.0	-29.0	-51.0	-26.0
jun	-48.0	-49.0	-47.0	-61.0	-26.0	-65.0	-65.0	-37.0	-42.0	-45.0	-30.0	-54.0	-25.0
jul	-47.0	-42.0	-34.0	-61.0	-28.0	-57.0	-61.0	-18.0	-42.0	-46.0	-27.0	-55.0	-31.0
aug	-44.0	-44.0	-34.0	-62.0	-26.0	-60.0	-60.0	-14.0	-39.0	-56.0	-24.0	-50.0	-20.0
sep	-45.0	-43.0	-34.0	-62.0	-24.0	-51.0	-60.0	-28.0	-47.0	-59.0	-24.0	-52.0	-22.0
oct	-41.0	-48.0	-14.0	-60.0	-18.0	-43.0	-55.0	0.0	-29.0	-47.0	-24.0	-48.0	-33.0
nov	-44.0	-45.0	-14.0	-63.0	-32.0	-49.0	-60.0	-4.0	-32.0	-58.0	-27.0	-41.0	-25.0
dec	-40.0	-44.0	-14.0	-61.0	-30.0	-49.0	-58.0	-13.0	-24.0	-55.0	-28.0	-40.0	-22.0
1994 jan	-38.0	-40.0	-3.0	-61.0	-19.0	-37.0	-54.0	0.0	-22.0	-41.0	-25.0	-36.0	-22.0
feb	-35.0	-31.0	-3.0	-55.0	-18.0	-44.0	-44.0	0.0	-28.0	-43.0	-16.0	-29.0	-10.0
mar	-26.0	-28.0	-3.0	-46.0	-21.0	-30.0	-26.0	1.0	-16.0	-31.0		-23.0	-13.0
apr	-23.0	-26.0		-44.0	-23.0	-17.0	-17.0	-8.0	-13.0	-31.0		-22.0	-18.0

**MEINUNGSUMFRAGE:
INDUSTRIE**
OPINIONS IN INDUSTRY
**OPINIONS DANS
L'INDUSTRIE**

	EUR	B	DK	D(*)	GR	E	F	IRL	I	L	NL	P	UK	
0503	Lagerbestände an Fertigerzeugnissen Industrie insgesamt NACE 1-4				Stocks of finished products all industry NACE 1-4					Stocks de produits finis ensemble industrie NACE 1-4				
	<i>BALANCE %</i>													
1990	8.9	3.9	11.5	-4.6	10.5	23.5	15.8	3.8	11.4	3.1	5.0	17.2	17.9	
1991	15.0	6.6	19.0	0.6	15.3	28.1	21.3	8.4	19.8	7.8	9.5	11.7	28.0	
1992	17.7	12.2	12.3	15.0	18.4	28.0	19.8	5.2	17.4	8.9	7.8	9.9	23.5	
1993	21.8	12.8	8.5	27.9	12.3	35.6	27.9	16.4	14.0	16.8	9.9	19.5	19.7	
1993 I	23.0	19.3	14.0	29.3	14.0	41.0	26.7	13.3	13.0	15.7	8.7	22.3	25.0	
II	23.7	13.0	16.0	29.0	11.7	39.0	31.7	14.7	14.3	15.3	11.0	23.7	18.3	
III	22.3	11.7	10.0	28.0	13.0	35.7	30.0	22.0	17.3	21.3	11.0	21.0	17.3	
IV	18.3	7.0	-6.0	25.3	10.3	26.7	23.3	15.7	11.3	15.0	9.0	11.0	18.0	
1994 I	14.0	0.7	-15.0	20.3	10.0	17.7	21.3	8.3	6.3	9.7		7.7	15.0	
1993 feb	23.0	21.0	14.0	31.0	15.0	37.0	28.0	12.0	14.0	17.0	9.0	21.0	23.0	
mar	23.0	16.0	14.0	30.0	13.0	42.0	25.0	10.0	13.0	15.0	9.0	23.0	23.0	
apr	22.0	14.0	16.0	27.0	11.0	43.0	30.0	7.0	11.0	16.0	10.0	19.0	17.0	
mai	25.0	12.0	16.0	30.0	16.0	39.0	33.0	17.0	17.0	15.0	12.0	23.0	21.0	
jun	24.0	13.0	16.0	30.0	8.0	35.0	32.0	20.0	15.0	15.0	11.0	29.0	17.0	
jul	24.0	15.0	10.0	27.0	12.0	44.0	31.0	20.0	16.0	16.0	10.0	28.0	23.0	
aug	23.0	10.0	10.0	30.0	13.0	35.0	30.0	21.0	19.0	26.0	10.0	17.0	18.0	
sep	20.0	10.0	10.0	27.0	14.0	28.0	29.0	25.0	17.0	22.0	13.0	18.0	11.0	
oct	19.0	9.0	-6.0	25.0	3.0	29.0	21.0	12.0	13.0	18.0	9.0	15.0	20.0	
nov	19.0	5.0	-6.0	27.0	15.0	28.0	25.0	24.0	11.0	13.0	10.0	9.0	16.0	
dec	17.0	7.0	-6.0	24.0	13.0	23.0	24.0	11.0	10.0	14.0	8.0	9.0	18.0	
1994 jan	15.0	1.0	-15.0	23.0	15.0	21.0	20.0	13.0	8.0	22.0	8.0	13.0	18.0	
feb	13.0	-2.0	-15.0	20.0	6.0	15.0	20.0	7.0	5.0	1.0	6.0	6.0	12.0	
mar	14.0	3.0	-15.0	18.0	9.0	17.0	24.0	5.0	6.0	6.0		4.0	15.0	
apr	12.0	-1.0		18.0	14.0	17.0	8.0	1.0	5.0	1.0		9.0	18.0	
0504	Produktionsaussichten Grundstoffe und Produktionsgüter				Production expectations intermediate goods					Perspectives de production biens intermédiaires				
	<i>BALANCE %</i>													
1990	2.5	-6.2	6.0	7.1	18.1	2.8	1.1	11.7	14.6	-0.6	6.4	8.1	-16.5	
1991	-1.7	-17.4	9.5	-0.1	13.3	-3.8	-1.3	0.2	10.0	-39.5	4.1	1.2	-14.4	
1992	-5.6	-24.1	11.8	-10.9	17.8	-3.9	-7.7	0.1	1.4	-32.9	4.6	0.2	-5.7	
1993	-6.2	-33.8	8.8	-16.3	15.3	-6.1	-17.8	-1.3	0.8	-13.3	0.9	-10.1	14.3	
1993 I	-9.7	-32.3	-7.0	-20.3	20.7	-8.3	-19.3	-6.3	-2.7	-27.0	7.0	-10.3	4.7	
II	-3.7	-36.7	15.0	-21.0	24.0	2.3	-15.7	5.3	6.3	-6.7	-2.7	-10.3	23.7	
III	-5.3	-38.3	10.0	-11.7	12.3	-5.7	-19.0	-1.0	-1.3	-9.3	-4.7	-13.7	17.0	
IV	-6.0	-28.0	17.0	-12.3	4.3	-12.7	-17.3	-3.3	1.0	-10.3	4.0	-6.0	11.7	
1994 I	13.0	0.3	15.0	7.3	18.0	6.0	11.3	12.3	17.0	-2.7	15.3	7.7	26.3	
1993 feb	-7.0	-33.0	-7.0	-17.0	30.0	-7.0	-24.0	-9.0	6.0	-39.0	8.0	-7.0	7.0	
mar	-6.0	-26.0	-7.0	-18.0	27.0	7.0	-13.0	-13.0	1.0	1.0	8.0	-11.0	2.0	
apr	-2.0	-37.0	15.0	-21.0	31.0	7.0	-10.0	10.0	9.0	-7.0	-4.0	-8.0	22.0	
mai	-1.0	-32.0	15.0	-22.0	25.0	6.0	-15.0	6.0	9.0	-6.0	-5.0	-7.0	32.0	
jun	-8.0	-41.0	15.0	-20.0	16.0	-6.0	-22.0	0.0	1.0	-7.0	1.0	-16.0	17.0	
jul	-10.0	-39.0	10.0	-16.0	11.0	-2.0	-21.0	-3.0	-5.0	-7.0	-5.0	-20.0	1.0	
aug	-5.0	-38.0	10.0	-11.0	12.0	-14.0	-19.0	-12.0	-4.0	-11.0	-9.0	-15.0	25.0	
sep	-1.0	-38.0	10.0	-8.0	14.0	-1.0	-17.0	12.0	5.0	-10.0	0.0	-6.0	25.0	
oct	-6.0	-35.0	17.0	-13.0	11.0	-9.0	-16.0	1.0	0.0	-19.0	5.0	-10.0	12.0	
nov	-7.0	-23.0	17.0	-14.0	2.0	-11.0	-27.0	-9.0	3.0	-10.0	11.0	-5.0	12.0	
dec	-5.0	-26.0	17.0	-10.0	0.0	-18.0	-9.0	-2.0	0.0	-2.0	-4.0	-3.0	11.0	
1994 jan	5.0	-11.0	15.0	-2.0	9.0	-11.0	0.0	9.0	12.0	-5.0	22.0	3.0	20.0	
feb	16.0	18.0	15.0	10.0	24.0	9.0	17.0	13.0	15.0	-10.0	17.0	10.0	32.0	
mar	18.0	-6.0	15.0	14.0	21.0	20.0	17.0	15.0	24.0	7.0	7.0	10.0	27.0	
apr	18.0	4.0		15.0	19.0	20.0	19.0	4.0	25.0	-4.0	12.0	19.0	18.0	

**MEINUNGSUMFRAGE:
INDUSTRIE**
OPINIONS IN INDUSTRY
**OPINIONS DANS
L'INDUSTRIE**

	EUR	B	DK	D(*)	GR	E	F	IRL	I	L	NL	P	UK	
0505	Auftragsbestand Grundstoffe und Produktionsgüter				Order books intermediate goods					Carnet de commande biens intermédiaires				
	<i>BALANCE %</i>													
1990	-13.8	-22.8	-5.3	2.8	-15.8	-27.7	-15.0	-13.6	-6.9	-13.2	-4.0	-19.8	-36.2	
1991	-35.8	-37.4	-16.8	-16.2	-29.3	-48.6	-36.8	-31.7	-32.6	-52.3	-12.3	-20.1	-64.5	
1992	-39.6	-41.6	-17.8	-36.7	-25.2	-41.7	-39.7	-21.4	-31.7	-51.2	-16.7	-26.0	-59.5	
1993	-48.6	-57.4	-33.5	-59.4	-28.0	-56.0	-62.6	-22.5	-37.7	-47.2	-22.9	-44.6	-35.1	
1993 I	-53.0	-62.0	-45.0	-60.3	-27.7	-63.3	-58.0	-47.7	-47.3	-43.0	-27.0	-43.7	-46.3	
II	-48.3	-60.0	-48.0	-60.0	-25.7	-57.7	-64.0	-27.3	-35.7	-37.0	-23.7	-49.0	-32.3	
III	-48.7	-52.0	-24.0	-58.7	-31.0	-53.3	-66.0	-18.3	-41.0	-53.7	-20.0	-48.0	-32.3	
IV	-44.3	-55.7	-17.0	-58.7	-27.7	-49.7	-62.3	3.3	-26.7	-55.3	-21.0	-37.7	-29.3	
1994 I	-29.3	-36.3	-2.0	-48.3	-18.7	-36.3	-37.3	6.3	-18.3	-37.3	-13.0	-20.0	-12.0	
1993 feb	-52.0	-60.0	-45.0	-59.0	-28.0	-56.0	-61.0	-53.0	-48.0	-42.0	-29.0	-40.0	-44.0	
mar	-50.0	-62.0	-45.0	-61.0	-30.0	-61.0	-54.0	-51.0	-45.0	-36.0	-22.0	-47.0	-39.0	
apr	-47.0	-63.0	-48.0	-60.0	-26.0	-60.0	-54.0	-23.0	-32.0	-29.0	-20.0	-50.0	-38.0	
mai	-48.0	-63.0	-48.0	-60.0	-28.0	-54.0	-67.0	-20.0	-37.0	-40.0	-24.0	-47.0	-28.0	
jun	-50.0	-54.0	-48.0	-60.0	-23.0	-59.0	-71.0	-39.0	-38.0	-42.0	-27.0	-50.0	-31.0	
jul	-49.0	-50.0	-24.0	-58.0	-31.0	-59.0	-62.0	-21.0	-41.0	-45.0	-27.0	-53.0	-36.0	
aug	-48.0	-53.0	-24.0	-59.0	-31.0	-61.0	-66.0	-22.0	-33.0	-57.0	-17.0	-46.0	-31.0	
sep	-49.0	-53.0	-24.0	-59.0	-31.0	-40.0	-70.0	-12.0	-49.0	-59.0	-16.0	-45.0	-30.0	
oct	-45.0	-59.0	-17.0	-57.0	-20.0	-58.0	-61.0	9.0	-30.0	-50.0	-19.0	-43.0	-33.0	
nov	-46.0	-54.0	-17.0	-61.0	-31.0	-44.0	-66.0	-3.0	-30.0	-60.0	-20.0	-36.0	-27.0	
dec	-42.0	-54.0	-17.0	-58.0	-32.0	-47.0	-60.0	4.0	-20.0	-56.0	-24.0	-34.0	-28.0	
1994 jan	-37.0	-43.0	-2.0	-57.0	-21.0	-42.0	-56.0	-2.0	-17.0	-40.0	-21.0	-24.0	-18.0	
feb	-30.0	-37.0	-2.0	-49.0	-16.0	-41.0	-38.0	6.0	-22.0	-43.0	-11.0	-21.0	-9.0	
mar	-21.0	-29.0	-2.0	-39.0	-19.0	-26.0	-18.0	15.0	-16.0	-29.0	-7.0	-15.0	-9.0	
apr	-18.0	-33.0		-38.0	-25.0	-18.0	-7.0	-20.0	-13.0	-30.0	-4.0	-10.0	-12.0	
0506	Lagerbestände an Fertigerzeugnissen Grundstoffe und Produktionsgüter				Stocks of finished products intermediate goods					Stocks de produits finis biens intermédiaires				
	<i>BALANCE %</i>													
1990	12.3	5.1	16.0	1.7	10.6	27.3	15.6	3.0	12.2	5.0	5.1	23.3	18.0	
1991	18.4	5.3	11.5	8.7	15.9	32.2	19.8	12.7	17.8	10.8	10.9	10.3	29.2	
1992	18.7	10.0	4.8	16.8	19.5	26.5	18.9	9.2	14.9	11.9	9.1	12.3	26.1	
1993	23.3	11.2	0.5	27.5	11.3	38.7	28.3	9.4	13.6	14.4	10.3	24.7	20.3	
1993 I	25.3	18.0	-7.0	29.0	13.7	43.0	28.0	12.3	14.0	12.7	11.3	30.3	24.0	
II	24.7	11.7	10.0	29.3	11.0	42.3	30.7	5.7	16.0	12.0	10.7	27.3	19.0	
III	24.0	11.0	3.0	26.7	10.0	38.0	33.0	10.0	15.0	20.3	10.3	27.0	18.7	
IV	19.0	4.0	-4.0	25.0	10.3	31.3	21.3	9.7	9.3	12.7	9.0	14.0	19.3	
1994 I	13.0	1.0	-9.0	17.7	10.0	22.7	19.0	8.7	0.3	8.3	7.0	10.7	12.3	
1993 feb	25.0	17.0	-7.0	30.0	14.0	38.0	28.0	16.0	15.0	13.0	12.0	28.0	22.0	
mar	25.0	16.0	-7.0	30.0	13.0	43.0	28.0	7.0	11.0	13.0	11.0	29.0	22.0	
apr	24.0	8.0	10.0	29.0	12.0	55.0	28.0	8.0	13.0	12.0	10.0	24.0	16.0	
mai	26.0	13.0	10.0	30.0	15.0	37.0	32.0	6.0	21.0	12.0	12.0	25.0	22.0	
jun	24.0	14.0	10.0	29.0	6.0	35.0	32.0	3.0	14.0	12.0	10.0	33.0	19.0	
jul	28.0	12.0	3.0	28.0	7.0	62.0	35.0	9.0	13.0	16.0	10.0	35.0	26.0	
aug	24.0	11.0	3.0	28.0	10.0	30.0	33.0	3.0	18.0	24.0	9.0	18.0	18.0	
sep	20.0	10.0	3.0	24.0	13.0	22.0	31.0	18.0	14.0	21.0	12.0	28.0	12.0	
oct	21.0	6.0	-4.0	26.0	8.0	52.0	22.0	1.0	7.0	16.0	8.0	23.0	17.0	
nov	18.0	3.0	-4.0	27.0	13.0	19.0	21.0	16.0	12.0	11.0	10.0	11.0	17.0	
dec	18.0	3.0	-4.0	22.0	10.0	23.0	21.0	12.0	9.0	11.0	9.0	8.0	24.0	
1994 jan	14.0	-2.0	-9.0	19.0	18.0	30.0	20.0	11.0	0.0	18.0	7.0	14.0	10.0	
feb	12.0	0.0	-9.0	18.0	4.0	20.0	15.0	9.0	-2.0	1.0	6.0	14.0	16.0	
mar	13.0	5.0	-9.0	16.0	8.0	18.0	22.0	6.0	3.0	6.0	8.0	4.0	11.0	
apr	11.0	-1.0		12.0	10.0	19.0	17.0	2.0	2.0	-2.0	4.0	8.0	14.0	

**MEINUNGSUMFRAGE:
INDUSTRIE**
OPINIONS IN INDUSTRY
**OPINIONS DANS
L'INDUSTRIE**

	EUR	B	DK	D(*)	GR	E	F	IRL	I	L	NL	P	UK
0507	Produktionsaussichten Investitionsgüter				Production expectations investment goods				Perspectives de production biens d'investissement				
	<i>BALANCE %</i>												
1990	8.7	-0.7	10.5	11.8	20.1	3.0	14.0	15.9	11.9	14.2	8.9	19.0	-2.2
1991	-5.2	-12.6	2.3	-1.5	27.2	-5.2	-6.6	8.9	-3.8	0.3	6.4	7.5	-14.0
1992	-10.4	-19.9	-1.5	-18.1	19.4	-9.9	-7.8	4.7	-8.7	-7.3	-3.2	-1.1	-6.0
1993	-11.1	-28.1	-4.3	-24.9	4.0	-9.6	-17.7	-3.6	-6.9	-33.7	-4.7	-18.8	9.8
1993 I	-14.7	-31.3	-39.0	-31.0	-4.0	-11.0	-22.0	7.0	-3.7	-14.0	-11.3	-5.7	6.0
II	-10.0	-31.3	8.0	-29.7	7.3	-9.3	-12.0	-8.3	2.3	-29.0	-1.3	-13.7	8.0
III	-10.3	-25.0	1.0	-18.7	-10.0	-11.3	-21.7	-2.3	-16.0	-36.7	-0.3	-29.0	14.7
IV	-9.3	-24.7	13.0	-20.3	22.7	-6.7	-15.3	-10.7	-10.3	-55.0	-6.0	-27.0	10.3
1994 I	4.0	-12.3	2.0	-7.7	50.0	5.3	0.0	17.0	12.0	-33.0	0.3	-12.0	15.3
1993 feb	-16.0	-35.0	-39.0	-33.0	12.0	-12.0	-22.0	-13.0	-9.0	-26.0	-9.0	1.0	8.0
mar	-10.0	-26.0	-39.0	-28.0	-14.0	-13.0	-19.0	14.0	3.0	-13.0	-6.0	-17.0	12.0
apr	-10.0	-33.0	8.0	-37.0	-18.0	-6.0	-11.0	2.0	14.0	-32.0	-6.0	-8.0	9.0
mai	-5.0	-30.0	8.0	-25.0	28.0	-13.0	-6.0	-1.0	6.0	-13.0	4.0	-10.0	15.0
jun	-15.0	-31.0	8.0	-27.0	12.0	-9.0	-19.0	-26.0	-13.0	-42.0	-2.0	-23.0	0.0
jul	-12.0	-27.0	1.0	-21.0	-30.0	-15.0	-20.0	-34.0	-16.0	-36.0	-1.0	-30.0	9.0
aug	-10.0	-26.0	1.0	-20.0	-10.0	-17.0	-22.0	27.0	-18.0	-33.0	-2.0	-21.0	21.0
sep	-9.0	-22.0	1.0	-15.0	10.0	-2.0	-23.0	0.0	-14.0	-41.0	2.0	-36.0	14.0
oct	-14.0	-29.0	13.0	-25.0	30.0	0.0	-18.0	2.0	-21.0	-49.0	-6.0	-20.0	4.0
nov	-7.0	-21.0	13.0	-16.0	10.0	-10.0	-14.0	-30.0	-12.0	-60.0	-4.0	-32.0	15.0
dec	-7.0	-24.0	13.0	-20.0	28.0	-10.0	-14.0	-4.0	2.0	-56.0	-8.0	-29.0	12.0
1994 jan	-3.0	-20.0	2.0	-17.0	39.0	-3.0	-5.0	18.0	6.0	-60.0	-4.0	-4.0	8.0
feb	7.0	-9.0	2.0	-6.0	48.0	12.0	-1.0	26.0	14.0	-18.0	4.0	-18.0	23.0
mar	8.0	-8.0	2.0	0.0	63.0	7.0	6.0	7.0	16.0	-21.0	1.0	-14.0	15.0
apr	9.0	-11.0		1.0	51.0	11.0	9.0	46.0	18.0	-18.0	-1.0	-16.0	16.0
0508	Auftragsbestand Investitionsgüter				Order books investment goods				Carnet de commandes biens d'investissement				
	<i>BALANCE %</i>												
1990	-2.5	1.3	3.8	17.8	-12.7	-14.1	-3.2	-10.0	-8.7	4.8	-3.6	-4.3	-21.7
1991	-27.5	-22.5	-20.5	-1.3	-30.4	-40.4	-39.6	-22.2	-31.8	-11.4	-11.9	-9.5	-49.0
1992	-39.2	-31.9	-27.3	-35.2	-30.7	-48.2	-43.3	-2.2	-40.7	-21.9	-19.1	-26.5	-44.2
1993	-47.6	-42.2	-36.3	-64.6	-42.7	-56.1	-54.7	-19.4	-45.6	-43.2	-34.3	-52.7	-23.2
1993 I	-47.7	-48.0	-34.0	-60.7	-40.3	-65.0	-56.3	-21.3	-49.0	-27.3	-33.0	-46.0	-23.7
II	-49.3	-46.0	-52.0	-64.0	-61.3	-66.0	-60.0	-28.0	-45.0	-37.3	-35.3	-50.0	-24.3
III	-47.0	-36.0	-45.0	-65.3	-36.7	-53.3	-53.0	-16.0	-48.0	-52.7	-33.0	-61.7	-19.7
IV	-46.3	-39.0	-14.0	-68.3	-32.3	-40.0	-49.7	-12.3	-40.3	-55.7	-36.0	-53.3	-25.3
1994 I	-40.0	-36.0	-10.0	-64.7	-24.7	-27.7	-48.0	-3.0	-34.3	-50.0	-26.3	-48.3	-12.7
1993 feb	-50.0	-50.0	-34.0	-62.0	-56.0	-70.0	-61.0	-27.0	-51.0	-29.0	-33.0	-48.0	-26.0
mar	-45.0	-44.0	-34.0	-64.0	-37.0	-63.0	-56.0	-5.0	-44.0	-30.0	-34.0	-44.0	-12.0
apr	-49.0	-42.0	-52.0	-63.0	-51.0	-58.0	-58.0	-24.0	-47.0	-17.0	-36.0	-48.0	-25.0
mai	-49.0	-50.0	-52.0	-64.0	-66.0	-72.0	-60.0	-20.0	-40.0	-27.0	-34.0	-52.0	-26.0
jun	-50.0	-46.0	-52.0	-65.0	-67.0	-68.0	-62.0	-40.0	-48.0	-68.0	-36.0	-50.0	-22.0
jul	-49.0	-35.0	-45.0	-66.0	-39.0	-51.0	-57.0	-5.0	-44.0	-48.0	-31.0	-57.0	-27.0
aug	-46.0	-39.0	-45.0	-63.0	-37.0	-57.0	-53.0	4.0	-57.0	-53.0	-33.0	-60.0	-11.0
sep	-46.0	-34.0	-45.0	-67.0	-34.0	-52.0	-49.0	-47.0	-43.0	-57.0	-35.0	-68.0	-21.0
oct	-48.0	-39.0	-14.0	-68.0	-14.0	-34.0	-49.0	-3.0	-42.0	-49.0	-37.0	-49.0	-38.0
nov	-46.0	-38.0	-14.0	-68.0	-40.0	-46.0	-47.0	-5.0	-39.0	-52.0	-37.0	-55.0	-22.0
dec	-45.0	-40.0	-14.0	-69.0	-43.0	-40.0	-53.0	-29.0	-40.0	-66.0	-34.0	-56.0	-16.0
1994 jan	-45.0	-46.0	-10.0	-67.0	-26.0	-26.0	-51.0	2.0	-40.0	-59.0	-31.0	-53.0	-27.0
feb	-39.0	-32.0	-10.0	-65.0	-19.0	-37.0	-48.0	-6.0	-37.0	-47.0	-27.0	-49.0	-2.0
mar	-36.0	-30.0	-10.0	-62.0	-29.0	-20.0	-45.0	-5.0	-26.0	-44.0	-21.0	-43.0	-9.0
apr	-37.0	-30.0		-61.0	-24.0	-12.0	-42.0	7.0	-22.0	-34.0	-19.0	-39.0	-23.0

**MEINUNGSUMFRAGE:
INDUSTRIE**
OPINIONS IN INDUSTRY
**OPINIONS DANS
L'INDUSTRIE**

	EUR	B	DK	D(*)	GR	E	F	IRL	I	L	NL	P	UK
0509	Lagerbestände an Fertigerzeugnissen Investitionsgüter				Stocks of finished products investment goods					Stocks de produits finis biens d'investissement			
	<i>BALANCE %</i>												
1990	7.9	1.8	17.8	-9.8	-7.7	19.8	21.0	2.3	14.5	20.0	4.1	7.8	13.8
1991	16.0	8.3	34.5	-3.9	3.7	26.9	30.1	-2.0	21.6	8.0	6.3	11.6	26.8
1992	13.9	14.0	23.3	14.4	9.8	29.1	24.4	-5.3	18.2	12.0	4.7	8.0	22.3
1993	21.0	11.0	17.3	25.8	19.3	34.7	18.8	21.9	14.0	10.6	7.3	18.3	21.5
1993 I	24.0	15.3	35.0	27.3	17.0	39.7	25.7	7.3	10.0	19.7	4.7	12.7	31.0
II	21.7	10.7	28.0	25.3	19.0	40.0	22.0	21.7	13.3	20.7	8.0	18.0	19.0
III	20.7	11.3	15.0	26.7	24.3	35.7	17.0	31.3	18.7	3.0	9.3	22.0	16.7
IV	17.7	6.7	-9.0	23.7	16.7	23.3	10.7	27.3	14.0	-1.0	7.0	20.3	19.3
1994 I	15.3	1.7	-21.0	22.7	13.0	13.3	7.0	6.0	14.0	-11.7	5.0	6.3	20.3
1993 feb	24.0	15.0	35.0	27.0	22.0	36.0	25.0	2.0	17.0	16.0	4.0	21.0	26.0
mar	24.0	11.0	35.0	29.0	26.0	41.0	22.0	4.0	14.0	19.0	6.0	8.0	30.0
apr	19.0	14.0	28.0	22.0	16.0	40.0	22.0	3.0	6.0	28.0	6.0	19.0	15.0
mai	25.0	12.0	28.0	28.0	27.0	46.0	22.0	22.0	17.0	21.0	9.0	22.0	26.0
jun	21.0	6.0	28.0	26.0	14.0	34.0	22.0	40.0	17.0	13.0	9.0	13.0	16.0
jul	20.0	11.0	15.0	23.0	27.0	36.0	18.0	28.0	18.0	-23.0	8.0	28.0	19.0
aug	21.0	11.0	15.0	28.0	24.0	36.0	17.0	33.0	19.0	19.0	9.0	18.0	18.0
sep	21.0	12.0	15.0	29.0	22.0	35.0	16.0	33.0	19.0	13.0	11.0	20.0	13.0
oct	19.0	12.0	-9.0	23.0	-17.0	20.0	13.0	33.0	20.0	-3.0	7.0	23.0	23.0
nov	17.0	-1.0	-9.0	24.0	28.0	28.0	12.0	40.0	10.0	0.0	8.0	14.0	15.0
dec	17.0	9.0	-9.0	24.0	39.0	22.0	7.0	9.0	12.0	0.0	6.0	24.0	20.0
1994 jan	18.0	11.0	-21.0	27.0	9.0	11.0	5.0	12.0	20.0	29.0	4.0	17.0	24.0
feb	13.0	-2.0	-21.0	22.0	12.0	14.0	6.0	-1.0	14.0	-18.0	5.0	-4.0	13.0
mar	15.0	-4.0	-21.0	19.0	18.0	15.0	10.0	7.0	8.0	-46.0	6.0	6.0	24.0
apr	12.0	-8.0		17.0	40.0	11.0	9.0	2.0	8.0	-9.0	7.0	6.0	14.0
0510	Produktionsaussichten Verbrauchsgüter				Production expectations consumption goods					Perspectives de production biens de consommation			
	<i>BALANCE %</i>												
1990	7.0	2.3	13.8	12.4	23.5	6.2	-2.7	15.5	17.7	34.9	8.0	17.4	-2.5
1991	2.9	-11.9	14.0	5.1	24.7	6.7	-2.9	7.8	14.7	19.9	7.4	12.9	-9.0
1992	-2.5	-14.7	9.0	-10.6	32.2	-2.4	-4.7	4.3	2.8	-12.6	6.9	4.8	-1.4
1993	-8.7	-27.7	9.3	-21.8	27.8	-11.9	-24.8	-14.2	-0.5	-23.2	5.5	2.9	9.6
1993 I	-11.3	-27.0	1.0	-24.7	36.3	-17.7	-28.3	-30.3	-2.7	-45.0	8.0	0.0	8.0
II	-5.7	-34.7	6.0	-23.0	31.0	-6.3	-16.3	-19.7	2.7	-26.0	4.7	-6.3	16.7
III	-11.0	-25.7	14.0	-22.0	20.3	-17.0	-30.7	-10.3	-0.7	-13.3	4.0	3.0	6.7
IV	-7.0	-23.7	16.0	-17.7	23.7	-6.7	-24.0	3.7	-1.3	-8.7	5.3	15.0	7.0
1994 I	5.3	0.7	3.0	-8.7	38.3	5.7	-6.3	20.7	14.0	-1.7	10.3	4.7	20.7
1993 feb	-9.0	-22.0	1.0	-19.0	41.0	-16.0	-26.0	-27.0	-1.0	-55.0	8.0	0.0	8.0
mar	-7.0	-26.0	1.0	-23.0	47.0	-1.0	-23.0	-13.0	1.0	-30.0	7.0	1.0	10.0
apr	-8.0	-31.0	6.0	-20.0	29.0	-4.0	-23.0	-18.0	-1.0	-25.0	3.0	2.0	10.0
mai	-2.0	-31.0	6.0	-27.0	34.0	-3.0	-9.0	-20.0	9.0	-35.0	6.0	-9.0	25.0
jun	-7.0	-42.0	6.0	-22.0	30.0	-12.0	-17.0	-21.0	0.0	-18.0	5.0	-12.0	15.0
jul	-17.0	-28.0	14.0	-31.0	16.0	-15.0	-40.0	-17.0	-3.0	-7.0	-5.0	-8.0	-1.0
aug	-12.0	-24.0	14.0	-27.0	20.0	-23.0	-31.0	-19.0	-1.0	-18.0	4.0	8.0	8.0
sep	-4.0	-25.0	14.0	-8.0	25.0	-13.0	-21.0	5.0	2.0	-15.0	13.0	9.0	13.0
oct	-4.0	-29.0	16.0	-21.0	33.0	5.0	-5.0	14.0	-6.0	-4.0	15.0	13.0	3.0
nov	-8.0	-24.0	16.0	-16.0	21.0	-14.0	-28.0	-3.0	0.0	-4.0	3.0	14.0	11.0
dec	-9.0	-18.0	16.0	-16.0	17.0	-11.0	-39.0	0.0	2.0	-18.0	-2.0	18.0	7.0
1994 jan	0.0	5.0	3.0	-9.0	38.0	5.0	-18.0	17.0	6.0	-15.0	6.0	-3.0	18.0
feb	4.0	6.0	3.0	-8.0	35.0	5.0	-17.0	12.0	15.0	5.0	7.0	4.0	21.0
mar	12.0	-9.0	3.0	-9.0	42.0	7.0	16.0	33.0	21.0	5.0	18.0	13.0	23.0
apr	12.0	-2.0		-6.0	52.0	7.0	27.0	16.0	19.0	6.0	14.0	12.0	12.0

**MEINUNGSUMFRAGE:
INDUSTRIE**
OPINIONS IN INDUSTRY
**OPINIONS DANS
L'INDUSTRIE**

	EUR	B	DK	D(*)	GR	E	F	IRL	I	L	NL	P	UK
0511	Auftragsbestand Verbrauchsgüter				Order books consumption goods				Carnet de commandes biens de consommation				
	<i>BALANCE %</i>												
1990	-8.3	-2.5	-4.5	10.4	-21.7	-20.2	-12.9	-0.1	-2.5	25.7	-2.7	-1.2	-28.3
1991	-21.0	-24.4	-2.8	5.7	-18.3	-24.2	-31.2	-13.6	-15.8	17.5	-4.7	-7.7	-52.2
1992	-30.2	-33.6	-8.5	-16.2	-14.8	-40.9	-40.7	-10.3	-24.1	-16.6	-6.1	-28.1	-46.8
1993	-41.2	-45.2	-22.5	-53.3	-18.3	-62.2	-57.3	-22.7	-33.6	-37.2	-13.9	-31.2	-22.0
1993 I	-43.7	-43.0	-28.0	-45.3	-22.3	-62.3	-54.0	-28.0	-41.7	-59.3	-12.0	-42.0	-38.0
II	-41.3	-48.3	-39.0	-54.3	-19.0	-62.7	-56.7	-26.3	-37.3	-43.0	-14.0	-32.7	-18.0
III	-41.7	-48.3	-16.0	-59.0	-12.3	-64.0	-59.3	-28.3	-34.0	-25.7	-15.7	-28.7	-14.0
IV	-38.0	-41.3	-7.0	-54.7	-19.7	-59.7	-59.3	-8.0	-21.3	-21.0	-14.0	-21.3	-18.0
1994 I	-35.0	-34.7	-8.0	-53.7	-19.0	-61.7	-42.3	-4.7	-21.7	-13.7	-14.0	-17.0	-18.3
1993 feb	-43.0	-39.0	-28.0	-42.0	-25.0	-61.0	-57.0	-30.0	-46.0	-61.0	-9.0	-43.0	-35.0
mar	-44.0	-46.0	-28.0	-51.0	-22.0	-63.0	-56.0	-17.0	-45.0	-56.0	-14.0	-44.0	-27.0
apr	-42.0	-39.0	-39.0	-51.0	-24.0	-64.0	-58.0	-21.0	-35.0	-56.0	-11.0	-38.0	-27.0
mai	-39.0	-54.0	-39.0	-57.0	-13.0	-57.0	-52.0	-29.0	-36.0	-52.0	-16.0	-28.0	-10.0
jun	-43.0	-52.0	-39.0	-55.0	-20.0	-67.0	-60.0	-29.0	-41.0	-21.0	-15.0	-32.0	-17.0
jul	-44.0	-51.0	-16.0	-58.0	-18.0	-69.0	-62.0	-33.0	-35.0	-21.0	-18.0	-27.0	-20.0
aug	-41.0	-48.0	-16.0	-62.0	-12.0	-61.0	-59.0	-27.0	-33.0	-26.0	-15.0	-22.0	-11.0
sep	-40.0	-46.0	-16.0	-57.0	-7.0	-62.0	-57.0	-25.0	-34.0	-30.0	-14.0	-37.0	-11.0
oct	-36.0	-41.0	-7.0	-55.0	-12.0	-45.0	-55.0	-7.0	-20.0	-20.0	-10.0	-27.0	-21.0
nov	-40.0	-42.0	-7.0	-53.0	-30.0	-64.0	-65.0	1.0	-27.0	-27.0	-15.0	-20.0	-20.0
dec	-38.0	-41.0	-7.0	-56.0	-17.0	-70.0	-58.0	-18.0	-17.0	-16.0	-17.0	-17.0	-13.0
1994 jan	-38.0	-41.0	-8.0	-60.0	-13.0	-57.0	-55.0	4.0	-20.0	-14.0	-14.0	-28.0	-18.0
feb	-39.0	-29.0	-8.0	-55.0	-20.0	-69.0	-51.0	-2.0	-32.0	-13.0	-13.0	-14.0	-17.0
mar	-28.0	-34.0	-8.0	-46.0	-24.0	-59.0	-21.0	-16.0	-13.0	-14.0	-15.0	-9.0	-20.0
apr	-22.0	-27.0		-44.0	-19.0	-41.0	-7.0	-11.0	-12.0	-23.0	-8.0	-19.0	-16.0
0512	Lagerbestände an Fertigerzeugnissen Verbrauchsgüter				Stocks of finished products consumption goods				Stocks de produits finis biens de consommation				
	<i>BALANCE %</i>												
1990	7.4	7.8	9.8	-8.7	15.8	16.0	12.3	8.9	8.8	-39.2	2.7	8.8	15.8
1991	12.2	11.1	8.5	-6.2	13.5	17.2	19.1	18.7	17.6	-30.7	4.3	5.9	21.2
1992	17.8	15.8	7.5	18.6	17.7	27.0	18.7	14.9	19.3	5.6	6.4	9.1	15.7
1993	22.8	19.4	10.5	30.4	12.8	32.8	35.7	20.8	14.0	22.9	8.7	13.0	11.6
1993 I	22.0	22.7	13.0	31.0	13.7	40.0	26.0	26.7	11.3	19.0	10.3	10.3	12.7
II	23.0	19.7	18.0	29.7	10.0	30.3	42.0	20.7	11.7	22.7	9.3	20.3	11.0
III	24.7	21.3	3.0	32.7	19.0	33.3	37.0	28.0	18.3	27.3	8.7	12.3	13.3
IV	21.3	14.0	8.0	28.3	8.7	27.7	37.7	8.0	14.7	22.7	6.3	9.0	9.3
1994 I	19.7	10.3	6.0	25.7	8.3	26.3	38.0	11.7	11.7	17.3	8.0	7.3	7.7
1993 feb	24.0	26.0	13.0	35.0	15.0	40.0	31.0	24.0	11.0	19.0	10.0	8.0	15.0
mar	21.0	18.0	13.0	27.0	8.0	40.0	26.0	27.0	12.0	20.0	13.0	16.0	8.0
apr	22.0	19.0	18.0	28.0	9.0	34.0	41.0	13.0	9.0	21.0	12.0	6.0	12.0
mai	22.0	19.0	18.0	29.0	12.0	23.0	43.0	26.0	11.0	21.0	9.0	26.0	11.0
jun	25.0	21.0	18.0	32.0	9.0	34.0	42.0	23.0	15.0	26.0	7.0	29.0	10.0
jul	26.0	27.0	3.0	32.0	24.0	38.0	36.0	29.0	18.0	29.0	10.0	19.0	19.0
aug	26.0	24.0	3.0	35.0	19.0	39.0	37.0	35.0	20.0	28.0	8.0	12.0	14.0
sep	22.0	13.0	3.0	31.0	14.0	23.0	38.0	20.0	17.0	25.0	8.0	6.0	7.0
oct	20.0	12.0	8.0	28.0	-2.0	25.0	28.0	0.0	16.0	21.0	5.0	-1.0	17.0
nov	23.0	13.0	8.0	30.0	14.0	32.0	41.0	11.0	17.0	24.0	6.0	12.0	9.0
dec	21.0	17.0	8.0	27.0	14.0	26.0	44.0	13.0	11.0	23.0	8.0	16.0	2.0
1994 jan	20.0	10.0	6.0	27.0	6.0	39.0	36.0	18.0	14.0	19.0	6.0	17.0	5.0
feb	20.0	10.0	6.0	25.0	9.0	23.0	39.0	18.0	12.0	11.0	10.0	0.0	9.0
mar	19.0	11.0	6.0	25.0	10.0	17.0	39.0	-1.0	9.0	22.0	8.0	5.0	9.0
apr	15.0	17.0		29.0	15.0	19.0	-3.0	0.0	11.0	21.0	6.0	6.0	22.0

INDUSTRIERZEUGNISSE

INDUSTRIAL PRODUCTS

PRODUITS INDUSTRIELS

	EUR	B	DK	D(*)	GR	E	F	IRL	I	L	NL	P	UK	USA	JAP
0601	Steinkohle- förderung			Coal production <i>1985 = 100</i>								Houille production			
1987	102.0	70.1		92.7		120.1	90.5	78.9				109.7	112.0	123.6	79.3
1988	98.7	40.0		89.3		118.1	80.3	73.7				96.6	111.7		68.2
1989	96.0	30.5		87.2		119.2	75.8	75.4				108.4	108.3		62.8
1990	90.7	16.7		86.2		120.8	69.3	78.9				111.8	98.4		50.2
1993 I		0.0				116.8	62.9					95.8	88.4		
II		0.0				120.0	63.3					94.1	70.7		
III		0.0				104.3	43.1					99.2	68.8		
IV		0.0				109.4	57.5					73.9	69.4		
1994 I		0.0				104.5	54.1					65.5	56.4		
1993 jan		0.0				109.6	59.8					95.8	64.7		
feb		0.0				116.9	61.1					100.8	88.3		
mar		0.0				123.8	67.9					90.8	112.1		
apr		0.0				115.7	57.5					105.9	66.2		
mai		0.0				121.0	58.7					85.7	66.5		
jun		0.0				123.4	73.7					90.8	79.5		
jul		0.0				104.5	46.2					95.8	67.4		
aug		0.0				95.0	28.5					100.8	57.0		
sep		0.0				113.4	54.6					100.8	82.2		
oct		0.0				113.0	56.6					85.7	68.1		
nov		0.0				112.2	54.8					60.5	66.5		
dec		0.0				103.1	61.0					75.6	73.7		
1994 jan		0.0				98.7	58.8					75.6	43.4		
feb		0.0				114.0	49.0					60.5	58.4		
mar		0.0				100.7	54.4					60.5	67.5		
0602	Naturgas- gewinnung			Natural gas production <i>1985 = 100</i>								Gaz naturel production			
1987	100.4	73.7		108.9		272.1	72.9	69.0	112.7			94.2	108.1	100.8	97.3
1988	92.5	33.7		101.5		352.7	55.7	84.2	114.8			83.2	101.2		93.1
1989	96.5	25.1		100.2		595.9	50.4	96.1	117.2			90.9	100.7		88.9
1990	101.1	18.7		99.2		534.1	52.4	96.9	119.8			91.6	114.8		88.8
1993 I		10.8				357.7	67.8	112.6	136.2			142.5	190.8		
II		10.4				288.2	58.0	108.1	136.5			72.4	116.8		
III		3.5				139.7	57.4	105.1	147.7			61.0	93.3		
IV		0.0				240.8	64.5	116.9	140.0			145.3	198.4		
1992 nov		11.0				414.9	60.9	75.8	129.1			135.9	174.1		
dec		11.0				402.4	66.4	101.7	132.6			151.9	208.5		
1993 jan		11.0				388.6	72.6	107.1	140.3			153.8	204.9		
feb		10.4				332.8	60.7	107.6	128.7			148.3	186.0		
mar		11.0				351.8	70.2	123.1	139.6			125.3	181.5		
apr		10.4				322.7	64.9	103.2	134.7			93.4	146.1		
mai		10.4				314.5	65.7	121.6	140.2			65.7	111.7		
jun		10.4				227.5	43.4	99.7	134.7			58.0	92.6		
jul		10.4				132.1	61.1	106.1	140.2			50.7	86.0		
aug		0.0				78.9	70.2	110.6	128.5			51.5	88.1		
sep		0.0				208.2	40.8	98.7	174.4			80.8	105.7		
oct		0.0				248.3	55.4	119.1	132.7			111.3	165.3		
nov		0.0				236.5	67.4	113.6	134.4			163.9	204.1		
dec		0.0				237.5	70.6	118.1	153.0			160.6	225.9		
1994 jan		0.0				336.7	70.4	126.1	139.6			154.3	221.3		

INDUSTRIERERZEUGNISSE

INDUSTRIAL PRODUCTS

PRODUITS INDUSTRIELS

	EUR	B	DK	D(*)	GR	E	F	IRL	I	L	NL	P	UK	USA	JAP
0603	Rohöl- förderung		Crude oil production										Pétrole brut production		
	<i>1985 = 100</i>														
1987	98.0		159.0	91.5	91.8	74.0	122.3		152.7		114.7		95.1	93.1	114.4
1988	93.3		163.7	96.9	83.9	66.8	126.9		189.3		105.0		89.1		111.1
1989	77.7		191.2	93.1	68.7	46.8	122.6		183.1		93.8		71.7		105.3
1990	78.1		207.3	88.3	62.6	35.9	114.2		199.8		97.8		71.9		101.3
1993 I			272.2		46.1	34.1	101.9		188.0		78.0		70.7		
II			274.6		41.3	40.8	103.4		190.0		75.9		67.2		
III			281.1		39.2	39.7	101.3		201.4		74.5		78.6		
IV			318.1		44.0	43.3	109.8		191.3		94.8		89.3		
1993 jan			281.3		49.2	38.4	105.2		193.2		81.7		73.1		
feb			251.5		41.0	17.9	95.7		183.1		73.5		70.6		
mar			283.8		48.3	46.0	104.8		187.6		78.8		68.6		
apr			275.9		46.4	42.2	104.3		190.7		77.9		66.0		
mai			270.5		41.9	41.7	105.7		193.7		76.1		69.9		
jun			277.2		35.5	38.4	100.2		185.6		73.8		65.7		
jul			281.7		32.8	43.3	102.9		197.2		73.8		78.5		
aug			275.1		45.5	37.9	100.7		183.6		74.4		79.4		
sep			286.3		39.2	37.9	100.2		223.5		75.2		77.8		
oct			307.1		38.2	43.3	108.4		186.6		81.7		83.3		
nov			312.0		47.3	43.3	107.5		186.1		87.9		91.4		
dec			335.3		46.4	43.3	113.4		201.3		114.8		93.1		
1994 jan			341.5		41.9	43.3	123.4		193.7		94.1		101.8		
feb					40.1		98.4		193.7		108.3				
0604	Rohöl-verarbeitung in Raffinerien		Crude oil treated in refineries										Pétrole brut traité dans les raffineries		
	<i>1985 = 100</i>														
1987	104.0	131.4	108.7	93.6	135.6	105.1	90.3	118.2	107.3		121.3	106.2	102.8	107.1	93.1
1988	108.8	128.1	113.4	100.9	131.4	109.0	97.5	108.2	107.4		127.6	118.6	109.4		95.9
1989	109.6	131.3	119.2	95.2	135.5	112.6	96.8	116.2	109.6		127.1	148.4	112.3		101.6
1990	112.8	132.4	112.9	100.7	136.0	119.4	98.0	136.7	118.9		121.3	152.7	113.5		110.9
1993 I		118.3	126.3		119.1	119.0	97.2	160.6	116.9		133.2	170.0	116.6		
II		139.9	127.6		115.7	115.9	103.1	93.7	119.3		133.3	107.9	122.0		
III		150.6	117.3		123.7	127.0	107.2	150.0	124.7		146.2	168.6	127.1		
IV		152.9	119.2		109.1	121.7	112.3	178.8	130.4		137.8	191.1	127.4		
1993 jan		145.4	134.5		135.9	123.5	105.2	160.6	130.4		148.8	165.5	122.4		
feb		88.7	112.6		111.0	117.4	89.9	142.9	112.9		126.4	155.1	110.8		
mar		120.7	131.8		110.4	116.2	96.5	178.2	107.3		124.3	189.5	116.6		
apr		135.7	131.5		113.0	114.5	95.6	37.1	119.7		138.4	107.0	117.1		
mai		138.1	136.8		114.4	117.0	112.1	85.4	127.5		136.7	74.2	124.2		
jun		146.0	114.7		119.6	116.3	101.7	158.7	110.6		124.8	142.4	124.6		
jul		153.2	132.8		122.2	126.1	109.8	139.2	126.4		150.3	183.8	130.7		
aug		150.5	131.1		127.4	127.4	108.0	156.8	125.6		147.0	200.2	126.3		
sep		148.3	87.9		121.4	127.4	103.9	154.1	122.0		141.1	121.8	124.2		
oct		156.9	104.3		101.3	128.7	111.4	168.0	128.5		123.4	184.2	125.0		
nov		153.6	128.4		122.2	120.9	109.1	178.2	128.9		139.6	178.8	128.0		
dec		148.1	125.0		103.7	115.6	116.3	190.3	133.7		150.3	210.4	129.2		
1994 jan		277.0	140.0		123.0	65.7	105.4	185.6	126.7		147.9	189.5	130.1		
feb					104.5		91.1	173.5	106.4		134.0	165.3			

INDUSTRIEERZEUGNISSE

INDUSTRIAL PRODUCTS

PRODUITS INDUSTRIELS

	EUR	B	DK	D(*)	GR	E	F	IRL	I	L	NL	P	UK	USA	JAP
0605	Motorenbenzin- verbrauch				Petrol consumption <i>1985 = 100</i>							Esence moteur consommation			
1987	107.3	113.4	100.2	108.0	111.6	113.2	102.9	99.2	103.1	106.1	116.4	123.9	108.8	105.5	103.5
1988	111.0	117.3	101.6	112.0	119.5	123.9	104.5	101.0	104.8	106.5	111.7	135.8	114.1		107.7
1989	112.7	115.0	99.9	111.8	129.8	131.2	102.7	104.9	108.6	122.0	113.0	147.5	117.4		114.8
1990	115.1	109.1	105.2	115.5	135.7	135.1	101.2	105.4	115.1	133.0	113.4	159.9	119.3		121.1
1993 I		103.4	106.9		145.8	126.3	86.9	101.4	125.4	152.8	101.1	182.9	109.3		
II		109.8	121.8		139.4	137.2	98.4	116.7	141.9	177.3	109.8	203.5	114.5		
III		125.3	127.8		147.8	165.6	103.4	122.4	146.5	190.3	108.3	235.3	116.8		
IV		117.1	122.1		157.2	144.0	90.5	113.3	141.9	159.2	111.8	208.7	118.4		
1993 jan		107.4	94.9		143.1	131.8	84.3	94.3	116.6	143.7	95.9	169.8	102.9		
feb		89.7	102.7		133.8	115.4	82.3	104.3	121.2	139.8	94.2	176.8	104.8		
mar		113.1	123.1		160.5	131.8	94.1	105.7	138.3	174.8	113.3	202.1	120.2		
apr		112.2	120.0		137.8	137.9	99.7	117.1	145.1	178.6	109.9	210.5	114.7		
mai		104.5	114.5		136.5	142.0	93.1	114.3	135.3	170.9	105.5	195.1	112.9		
jun		112.7	131.0		143.8	131.8	102.5	118.6	145.4	182.5	114.0	204.9	115.9		
jul		160.6	131.0		184.6	162.2	109.3	127.1	163.5	209.7	115.4	228.8	118.1		
aug		103.1	128.6		167.2	182.5	104.9	121.4	132.4	190.3	100.7	261.1	115.5		
sep		112.2	123.9		91.6	152.1	95.9	118.6	143.4	170.9	108.9	216.1	116.7		
oct		123.7	115.3		165.2	152.1	93.0	112.9	139.3	167.0	106.1	195.1	117.7		
nov		116.5	116.9		148.5	133.9	87.2	105.7	144.9	159.2	112.6	200.7	123.2		
dec		111.2	134.1		157.9	146.0	91.3	121.4	141.5	151.5	116.7	230.2	114.4		
1994 jan			91.8		127.8		74.3	104.3	122.9	159.2	95.2	188.1	100.5		
feb					125.1		70.9	100.0	123.5	151.5	99.7	175.4			
0606	Elektrizität- verbrauch				Electricity consumption <i>1985 = 100</i>							Electricité consommation			
1987	106.0	107.1	108.1	102.6	107.9	106.1	108.4	106.8	107.3	102.3	106.2	108.5	106.3	105.6	99.9
1988	109.0	111.3	109.5	104.3	117.2	110.6	110.3	109.6	112.7	105.1	111.1	116.7	108.7		106.9
1989	111.9	114.6	111.4	106.3	120.9	116.5	112.5	115.6	117.2	107.5	115.1	122.1	110.2		112.5
1990	114.4	118.7	111.7	107.1	124.1	120.8	115.3	121.7	120.8	109.1	119.1	129.5	112.2		120.8
1993 I		138.4	139.1		135.2	133.6	143.1	144.8	129.5	123.1	132.0	146.7	129.3		
II		121.5	116.2		124.5	119.9	114.0	130.4	124.0	113.6	121.4	130.9	104.3		
III		116.0	114.4		145.7	122.3	109.2	126.9	120.8	102.7	115.0	130.9	101.4		
IV		142.1	141.3		135.5	130.6	145.2	149.7	130.5	126.6	138.0	138.0	126.7		
1993 jan		143.1	146.4		140.7	140.2	148.6	149.8	130.2	124.6	137.1	157.7	123.8		
feb		133.5	132.5		132.7	127.4	140.6	136.0	123.6	117.7	125.1	136.0	121.2		
mar		138.6	138.4		132.2	133.3	140.1	148.6	134.6	127.1	133.8	146.4	143.0		
apr		125.3	119.3		118.1	117.4	121.8	133.8	121.2	116.4	122.6	132.8	101.6		
mai		119.9	113.8		121.2	121.2	111.6	133.1	124.1	113.0	119.9	131.1	96.7		
jun		119.3	115.5		134.1	121.1	108.7	124.3	126.6	111.4	121.7	128.7	114.7		
jul		108.4	100.8		153.6	128.6	112.5	124.5	128.2	105.2	121.6	139.6	90.3		
aug		114.1	118.7		149.7	117.5	102.6	123.9	106.3	88.3	119.3	121.7	91.0		
sep		125.6	123.6		133.8	120.9	112.5	132.3	127.9	114.6	104.0	131.3	122.8		
oct		138.2	132.4		129.2	126.4	128.6	145.1	129.9	124.6	134.6	132.8	110.9		
nov		141.6	145.1		136.0	130.2	145.3	150.8	130.9	126.4	137.2	140.1	121.2		
dec		146.7	146.4		141.3	135.2	161.6	153.1	130.6	128.6	142.1	141.1	147.9		
1994 jan		148.5			139.6	140.3	155.2	157.7	131.2	134.0	134.4	154.3	124.0		
feb		138.0				129.6	138.2	147.1		123.9		135.4	124.9		

INDUSTRIEERZEUGNISSE
INDUSTRIAL PRODUCTS
PRODUITS INDUSTRIELS

	EUR	B	DK	D(*)	GR	E	F	IRL	I	L	NL	P	UK	USA	JAP	
0607	Elektrizität aus herkömmlicher Wärmeleistung-erzeugung				Electricity – conventional thermal production <i>1985 = 100</i>						Electricité thermique classique production					
1987	103.4	93.1	100.6	100.5	108.9	97.5	71.6	107.8	118.2	107.3	110.4	133.9	105.1	103.4	80.7	
1988	101.7	98.5	95.0	99.2	122.6	79.2	67.7	108.9	119.3	114.4	112.0	124.7	103.9		92.2	
1989	108.7	118.5	76.7	101.5	128.5	108.3	93.4	117.0	129.5	123.6	117.6	238.5	102.5		95.8	
1990	111.9	127.6	85.9	105.0	131.5	107.2	87.0	123.2	136.5	122.5	115.5	229.5	107.1		106.4	
1993 I		142.9	136.9		144.0	128.1	104.8	145.8	146.3	128.6	132.0	309.2	112.7			
II		126.2	81.9		132.5	111.8	46.2	130.7	129.0	137.1	116.3	269.0	88.6			
III		106.0	82.9		151.6	113.1	36.5	131.4	123.3	122.0	105.3	288.1	85.4			
IV		147.9	152.4		144.6	104.1	60.8	151.4	132.0	147.5	130.8	163.9	111.9			
1993 jan		135.1	151.9		153.0	122.4	94.0	145.7	145.5	133.3	134.5	313.4	108.3			
feb		136.3	132.8		136.9	128.9	118.5	137.1	140.7	116.3	123.3	282.9	104.7			
mar		157.3	126.1		142.0	133.1	101.9	154.7	152.6	136.2	138.1	331.3	125.0			
apr		128.5	100.8		127.0	121.8	60.8	131.1	133.2	139.0	122.8	306.5	84.6			
mai		123.2	73.5		128.1	111.9	43.7	137.6	127.2	133.3	111.7	270.4	84.9			
jun		127.0	71.5		142.5	101.9	34.2	123.2	126.6	139.0	114.5	230.2	96.5			
jul		91.5	57.9		157.8	111.0	34.9	127.8	127.7	116.3	112.1	297.9	75.9			
aug		102.3	78.2		153.1	106.1	37.2	127.9	110.7	105.0	110.1	291.0	76.8			
sep		124.1	112.7		144.0	122.2	37.4	138.4	131.4	144.7	93.6	275.5	103.3			
oct		156.3	142.3		143.0	99.1	49.0	149.5	118.7	156.0	123.3	160.0	98.0			
nov		151.2	154.6		142.2	103.8	87.6	156.5	137.3	141.8	132.7	136.3	112.6			
dec		136.1	160.4		148.7	109.6	45.7	148.1	139.9	144.7	136.4	195.5	125.2			
1994 jan		141.3			148.9	99.3	81.3	151.0	139.7	136.2	133.1	144.7	110.1			
feb		143.0				109.0	88.7	141.6		116.3		138.9	116.9			
0608	Rohstahl- erzeugung				Crude steel production <i>1985 = 100</i>						Acier brut production					
1989	103.0	102.7	118.2	101.4	98.4	89.8	103.8	159.6	105.5	94.3	102.9	114.9	119.2	111.6	102.5	
1990	101.0	107.2	115.5	94.9	102.7	91.0	102.1	160.6	106.6	90.2	98.0	112.5	113.5	112.0	104.8	
1991	99.1	106.2	119.9	95.8	100.7	90.1	99.0	144.3	105.1	85.7	93.7	86.4	104.8	100.2	104.2	
1992		96.7	111.9		95.0	86.2	96.4	126.6	103.9	77.8	98.5	116.0	101.5	104.9	93.2	
1992 II	102.1	95.5	121.2	95.0	105.2	97.7	104.5	124.1	118.5	70.5	97.1	125.5	108.5	107.3	92.5	
III		99.7	103.8		77.3	82.2	88.6	76.8	86.1	65.5	98.1	105.0	96.5	102.3	92.4	
IV		89.5	107.6		104.4	75.7	86.2	159.6	97.7	83.0	97.8	116.4	94.4	103.7	96.1	
1993 I		99.7	105.3		107.7	85.1	89.9	143.8	109.5	86.1	104.3	114.0	105.6	108.2	95.0	
II		99.0	107.6		111.0	86.2	102.7	203.0	119.2	91.3	110.2	124.3	113.3	110.6	99.8	
1992 mai	104.6	90.9	145.5	101.1	119.6	97.5	101.9	118.2	122.4	78.2	98.2	123.1	111.1	109.5	93.9	
jun	100.4	102.4	120.5	91.0	102.4	97.2	105.5	141.9	118.9	55.4	90.9	121.3	104.0	104.3	93.0	
jul	93.7	96.6	34.1	94.7	104.8	73.1	95.5	41.4	104.6	59.6	97.8	115.8	97.1	103.7	93.1	
aug	82.6	100.5	143.2	89.8	18.5	80.5	74.7	29.6	66.3	53.5	94.8	103.2	92.6	103.5	92.0	
sep		101.9	134.1		108.5	93.1	95.5	159.6	87.6	83.3	101.7	95.9	99.9	99.7	92.2	
oct		106.3	122.7		117.2	94.8	97.1	165.5	103.3	92.2	106.3	126.7	106.9	106.4	97.2	
nov		85.4	129.5		112.2	70.5	86.7	165.5	99.4	83.3	93.9	123.1	101.7	102.4	95.3	
dec		76.7	70.5		83.9	61.8	74.9	147.8	90.4	73.6	93.2	99.5	74.4	102.2	95.8	
1993 jan		91.7	93.2		106.1	81.5	84.6	94.6	99.7	81.5	105.2	130.3	106.8	109.2	97.6	
feb		98.6	104.5		104.8	81.2	85.0	118.2	103.4	81.8	96.1	101.4	101.3	103.5	89.5	
mar		108.7	118.2		112.2	92.7	100.1	218.7	125.3	94.9	111.7	110.4	108.8	112.0	98.0	
apr		107.5	97.7		101.1	52.5	102.8	195.1	114.4	91.9	106.1	126.7	117.0	109.0	96.2	
mai		92.0	97.7		120.9	104.5	103.8	171.4	126.4	91.3	114.1	126.7	113.5	113.8	102.2	
jun		97.4	127.3		111.0	101.6	101.5	242.4	116.7	90.6	110.4	119.5	109.5	109.1	101.0	
jul		82.1	63.6		115.9	74.3	96.2	82.8	103.8	76.7	111.5	106.8	114.0	110.9	96.7	

INDUSTRIEERZEUGNISSE

INDUSTRIAL PRODUCTS

PRODUITS INDUSTRIELS

	EUR	B	DK	D(*)	GR	E	F	IRL	I	L	NL	P	UK	USA	JAP	
0609	Personen- u. Kombi- Kraftwagen Erzeugung				Passenger cars production				Voitures particulières et commerciales production							
					<i>1985 = 100</i>											
1990	121.7	145.4		111.7		139.6	119.2		134.9		119.3		124.0	74.3	130.1	
1991	118.3	128.5		113.2		144.3	115.6		117.4		80.9		117.8	66.4	127.0	
1992	118.8	115.9		115.3		146.0	117.9		106.3		87.0		123.2	69.2	122.6	
1993				91.4			100.6									
1993 I	108.6	145.9		96.8		139.6	112.2		103.1		71.2		138.8	75.4	123.1	
II	116.8	198.2		103.3		171.5	119.0		97.0		91.2		144.1	70.7	109.5	
III				77.8			77.7		55.9				114.8	58.5	107.7	
IV				87.8			93.6									
1992 oct	132.1	112.7		131.9		182.0	135.9		111.4		84.5		135.0	78.2	124.6	
nov	122.7	116.3		119.6		182.0	121.0		105.4		84.5		133.8	67.3	125.7	
dec	92.2	77.9		93.3		115.5	94.2		71.7		82.3		108.7	66.0	114.6	
1993 jan	96.4	73.7		85.8		114.3	106.5		92.4		71.2		124.7	66.5	105.7	
feb	102.8	143.3		88.4		140.0	105.7		104.5		71.2		127.0	73.2	124.4	
mar	126.5	220.7		116.1		164.5	124.4		112.3		71.2		164.7	86.4	139.2	
apr	110.6	208.2		96.2		152.8	114.6		101.9		91.2		129.3	79.0	109.1	
mai	109.1	178.1		89.0		165.6	111.2		99.3		91.2		148.7	51.1	102.3	
jun	130.6	208.2		124.7		196.0	131.2		89.8		91.2		154.4	82.0	117.0	
jul		106.4		68.0		178.5	0.0		70.8				135.0	43.7	119.2	
aug				65.7		19.8	123.6		13.8				76.6	64.1	85.9	
sep				99.7			109.5		82.9				132.7	67.7	117.8	
oct				81.8			92.9									
nov				98.5			98.0									
dec				83.0			89.9									
0610	Nutzfahrzeuge Erzeugung				Commercial motor vehicles production				Véhicules utilitaires production							
					<i>1985 = 100</i>											
1990	119.4	140.8		112.1		195.2	110.5		127.3		96.3		81.5	107.2	76.6	
1991	106.5	120.2		126.4		163.9	97.3		72.3		96.3		82.6	97.3	63.2	
1992	111.4	89.7		115.5		174.8	95.3		114.2		96.3		91.7	116.7	67.6	
1993				86.5			68.5									
1993 I	94.5	116.6		85.0		151.9	81.8		85.7		80.6		90.0	141.6	74.7	
II	90.7	101.3		88.0		148.3	76.4		98.7		82.1		70.9	148.2	68.3	
III				89.0			47.6		62.8				54.3	122.0	67.9	
IV				84.1			68.4									
1992 oct	111.4	135.7		125.4		194.0	97.8		114.3		96.3		56.9	142.8	80.6	
nov	111.5	112.2		109.2		201.2	91.2		109.4		96.3		87.5	124.3	75.4	
dec	86.7	76.4		91.4		127.6	77.0		88.6		96.3		68.7	118.5	70.8	
1993 jan	85.4	98.0		61.7		143.6	77.0		80.8		80.6		85.8	125.0	66.0	
feb	88.5	91.6		88.2		145.0	69.5		87.0		80.6		83.1	134.6	75.0	
mar	109.6	160.3		105.1		167.0	98.8		89.4		80.6		101.0	165.2	83.0	
apr	87.9	114.6		88.7		135.5	78.2		85.9		82.0		68.2	144.6	67.6	
mai	88.6	87.2		85.6		150.1	70.9		104.9		82.0		68.0	146.1	64.5	
jun	95.5	101.9		89.5		159.3	79.9		105.2		82.1		76.5	154.0	72.6	
jul		40.4		90.5		153.8	0.0		94.9				55.5	83.4	75.5	
aug				84.0		1.6	74.2		2.6				25.1	134.9	55.2	
sep				92.5			68.5		90.9				82.3	147.8	73.0	
oct				89.6			63.5									
nov				84.4			69.5									
dec				78.4			72.3									

**VERKAUFVOLUMEN DES
EINZELHANDELS**
RETAIL TRADE VOLUME
**VOLUME DES VENTES
AU DETAIL**

	EUR	B	DK	D(*)	GR	E	F	IRL	I	L	NL	P	UK	USA	JAP
0701	Index – brutto					Index – gross					Indice – brut				
						<i>1985 = 100</i>									
1988	105.1	99.9	111.1	120.4	111.6	100.1	110.8	107.5	117.7	110.4	111.9				
1989	109.5	99.2	113.2	119.0	114.8	104.8	111.4	112.2	119.9	113.2	118.0				
1990	117.2	99.7	123.3	116.4	116.9			117.7	120.4	112.2	125.6				
1991	115.8	102.0	129.6	109.4	117.3			120.1			109.7				
1991 I	110.0	93.5	122.9	105.7	110.2	95.9		112.5	130.5	99.3	120.6				
II	116.9	101.3	128.8	106.5	115.6	95.2		121.3	132.5	111.5	125.7				
III	111.7	102.8	122.7	104.4	114.4	96.1		117.3	135.0	111.4					
IV	124.8	110.4	143.9	121.0	129.2	103.8		129.1	159.2	116.7					
1991 jan	110.7	97.3	119.5	108.5	113.5	109.5		113.1	114.4	95.2	114.9				
feb	98.2	85.0	112.9	102.5	101.2	101.3		101.9	109.3	93.8	110.3				
mar	121.0	98.2	136.2	106.0	115.9	105.4		122.4	114.3	108.9	136.5				
apr	115.8	97.6	131.3	110.4	113.5	105.1		116.8	114.8	107.7	128.5				
mai	115.8	107.5	128.8	103.2	117.5	108.1		124.6	112.6	115.6	123.2				
jun	118.9	98.7	126.3	105.9	115.8	101.5		122.7	114.0	111.4	125.3				
jul	114.8	109.1	131.8	110.8	118.4	109.2		118.9	118.8	112.3					
aug	108.6	105.4	118.7	101.4	112.8	105.3		119.3	114.7	116.0					
sep	111.7	94.0	117.6	101.1	111.9	103.1		113.8	115.0	105.8					
oct	122.0	101.7	135.8	107.1	123.2	104.0		126.5	118.1	109.6					
nov	113.8	100.9	137.5	109.7	117.3	103.6		125.3	129.8	111.1					
dec	138.6	128.5	158.5	146.1	147.3	130.5		135.3	157.2	129.4					
1992 jan		98.7	124.9			111.4		115.0	112.3						
feb		87.4	115.5					107.2	110.8						
0702	Index – saisonbereinigt					Index – seasonally adjusted					Indice – désaisonnalisé				
						<i>1985 = 100</i>									
1988	105.1	99.9	111.1	120.4	111.6	100.1	110.8	107.5	117.7	110.4	111.9				
1989	109.5	99.2	113.2	119.0	114.8	104.8	111.4	112.2	119.9	113.2	118.0				
1990	117.2	99.7	123.3	116.4	116.9			117.7	120.4	112.2	125.6				
1991	115.8	102.0	129.6	109.4	117.3			120.1			109.7				
1991 I	114.3	100.7	130.5	111.6	117.0	97.7		119.9	139.7	108.8	125.5				
II	114.1	101.5	131.4	106.0	116.9	96.4		120.6	138.2	109.4	127.9				
III	117.5	103.3	128.9	110.9	118.3	98.0		119.5	139.3	110.0					
IV	117.1	103.0	129.9	107.3	118.3	98.6		120.6	139.2	109.4					
1991 jan	117.0	100.9	130.7	111.5	118.7	108.0		120.2	118.6	108.7	125.7				
feb	110.7	100.2	128.2	109.1	115.0	104.4		117.6	118.5	108.7	124.7				
mar	115.3	101.0	132.6	114.3	117.1	109.2		122.0	122.8	109.1	126.0				
apr	114.1	102.7	132.7	100.8	116.9	104.0		118.9	118.8	109.4	127.2				
mai	114.0	101.0	131.2	108.6	116.8	107.7		121.7	118.2	110.9	127.4				
jun	114.3	100.9	130.5	108.6	116.9	106.0		121.2	120.0	107.9	129.2				
jul	121.6	105.1	135.1	113.5	122.8	109.1		120.7	120.8	111.1					
aug	118.0	103.0	127.7	110.2	118.2	107.4		122.8	119.3	110.5					
sep	112.8	101.7	124.1	109.1	114.0	106.8		115.0	119.6	108.5					
oct	119.6	102.7	132.4	107.4	120.3	107.5		122.6	118.9	110.9					
nov	118.0	103.0	128.5	109.3	118.6	108.1		122.0	120.4	110.1					
dec	113.7	103.4	128.9	105.3	115.9	109.1		117.3	119.3	107.3					
1992 jan		100.0	134.7			108.4		122.1	119.7						
feb		100.1	130.5					122.6	120.1						

**VERKAUFVOLUMEN DES
EINZELHANDELS**

RETAIL TRADE VOLUME

**VOLUME DES VENTES
AU DETAIL**

	EUR	B	DK	D(*)	GR	E	F	IRL	I	L	NL	P	UK	USA	JAP
0703	Veränderung (%)					Change (%)					Variation (%)				
						<i>T/T-1 %</i>									
1988	-0.8	0.6	2.4	17.5	4.7	2.1		2.9	1.7		6.3	3.3	3.8		
1989	4.2	-0.7	1.9	-1.2	2.9	4.7		0.5	4.3		1.9	2.6	5.5		
1990	7.1	0.5	8.9	-2.2	1.9				4.9		0.4	-0.9	6.4		
1991	-1.2	2.3	5.1	-6.0	0.4				2.0			-2.2			
						<i>T/T-4 %</i>									
1991 I	-3.6	1.6	10.6	-7.1	0.6	-0.7			3.8		-0.9	-4.0	1.3		
II	-3.1	0.6	6.8	-10.2	-0.4	-1.3			2.2		-3.3	-2.4	1.6		
III	1.2	4.1	1.9	-1.6	1.1	-0.6			1.3		-2.0	-1.3			
IV	0.8	2.7	2.2	-4.9	0.2	1.8			1.1		-2.7	-1.1			
						<i>T/T-12 %</i>									
1991 jan	-0.9	1.4	12.4	-8.0	2.5	-1.0			6.6		0.5	-6.1	1.6		
feb	-6.9	0.7	9.6	-7.1	0.8	-1.5			2.7		-3.9	-3.1	1.0		
mar	-3.3	2.7	9.8	-6.0	-1.2	0.3			2.4		0.6	-3.0	1.2		
apr	-1.8	0.5	12.2	-14.3	1.3	-3.3			3.8		-3.5	-1.6	0.9		
mai	-5.1	2.2	6.8	-7.3	-0.9	0.7			2.4		-5.0	-1.3	2.4		
jun	-2.5	-0.9	1.8	-8.5	-1.4	-1.4			0.5		-1.5	-4.3	1.7		
jul	5.7	6.8	7.3	-1.1	5.1	0.9			4.8		-2.1	-0.5			
aug	1.9	3.9	-0.9	-5.7	1.0	-1.4			3.1		-2.4	-1.8			
sep	-3.6	1.4	-1.0	2.3	-2.8	-1.4			-4.0		-1.6	-1.7			
oct	3.5	4.0	3.6	-6.0	3.4	2.0			4.2		-1.8	-0.4			
nov	1.9	1.9	-0.2	-1.9	1.2	2.1			1.1		-0.1	-1.9			
dec	-2.2	2.2	3.2	-6.2	-3.1	1.3			-1.7		-5.5	-1.0			
1992 jan		1.4	4.5			1.8			1.7		-1.8				
feb		2.8	2.3						5.2		1.4				

**LANDWIRTSCHAFTLICHE
ERZEUGNISSE**
**AGRICULTURAL
PRODUCTS**
**PRODUITS
AGRICOLES**

	EUR	B	DK	D	GR	E	F	IRL	I	L	NL	P	UK
0801	Rind- und Kalbfleisch Nettoerzeugung				Beef and veal net production <i>1000 T</i>					Viande bovine production nette			
1990	7970.3	315.5	201.5	1793.0	81.8	503.6	1750.1	515.4	1165.3	7.1	520.5	115.1	1001.4
1991	8565.6	372.6	212.3	2023.2	81.4	504.0	1860.2	554.4	1181.6	7.7	622.9	126.0	1019.3
1992		352.1	216.8		79.5	534.5	1876.8	564.5	1217.6	7.5	634.7	123.3	960.0
1993		366.5	203.0		76.2	491.6	1703.8	527.9	1187.5	6.7	611.3	114.8	862.9
1993 I		88.9	50.8		6.1	119.3	429.6	116.4	299.7	1.8	156.0	29.4	245.9
II		90.0	47.9		6.0	120.1	417.7	114.4	292.8	1.5	151.2	28.9	186.9
III		90.5	50.6		6.7	129.8	430.4	130.1	293.4	1.7	143.4	31.0	197.0
IV		97.0	53.7		6.5	122.5	426.2	167.0	301.6	1.7	160.7	25.5	233.1
1992 oct		31.7	20.2		6.6	47.9	152.7	89.8	93.1	0.6	51.7	10.1	102.8
nov		34.3	19.8		6.4	42.1	154.6	67.1	111.5	0.6	54.5	10.0	83.7
dec		31.9	17.1		6.8	44.0	164.1	37.5	104.2	0.5	56.4	11.7	79.2
1993 jan		29.0	17.1		6.5	40.1	139.6	38.3	98.4	0.6	50.4	10.2	97.1
feb		27.2	15.0		5.8	37.1	133.1	37.0	95.6	0.5	48.5	8.9	75.4
mar		32.7	18.7		5.8	42.1	156.8	41.1	105.8	0.7	57.1	10.3	73.4
apr		29.4	12.8		5.8	39.7	136.2	50.0	92.5	0.5	50.3	9.9	74.2
mai		28.7	13.2		6.0	41.2	131.3	30.4	97.5	0.6	47.7	9.7	57.9
jun		31.9	21.9		6.4	39.2	150.2	34.0	102.9	0.5	53.2	9.3	54.8
jul		28.4	15.2		6.6	40.2	137.2	36.1	88.5	0.5	44.0	9.9	71.7
aug		30.9	16.9		7.1	49.1	145.7	42.1	96.3	0.6	47.6	11.6	59.8
sep		31.2	18.5		6.5	40.4	147.5	51.9	108.5	0.6	51.9	9.5	65.5
oct		32.1	17.7		6.4	38.7	139.1	58.1	92.2	0.6	49.6	8.4	87.4
nov		31.9	20.9		6.5	38.6	144.5	73.0	109.8	0.6	56.1	8.7	82.2
dec		33.0	15.1		6.7	45.2	142.7	35.9	99.6	0.6	55.0	8.5	63.5
0802	Schweinefleisch Nettoerzeugung				Pork net production <i>1000 T</i>					Viande porcine production nette			
1990	13502.4	784.0	1207.1	3357.0	147.0	1779.6	1870.5	156.7	1333.0	8.9	1661.4	250.0	947.2
1991	13737.8	907.7	1264.8	3320.6	152.9	1869.2	1918.0	179.4	1332.8	7.1	1591.1	215.5	978.6
1992		944.1	1372.3		153.1	1912.2	1993.7	201.9	1328.2	6.9	1585.5	237.5	967.4
1993		994.9	1507.3		147.0	2081.3	2151.3	212.9	1370.4	7.5	1748.9	287.8	1008.7
1993 I		237.4	361.2		11.8	540.1	535.4	51.4	369.1	1.9	435.4	68.3	245.8
II		251.6	323.5		10.0	481.2	511.3	51.7	309.3	1.8	422.1	68.2	233.4
III		248.4	409.7		11.1	470.7	542.1	56.3	276.8	1.8	445.9	74.7	253.4
IV		257.4	412.9		16.1	589.3	562.5	53.5	415.4	2.0	445.5	76.6	276.1
1992 oct		84.7	129.9		12.5	177.1	173.2	17.2	119.9	0.6	144.6	21.8	98.9
nov		89.0	124.4		14.0	170.6	170.1	18.4	127.6	0.7	147.2	22.7	81.2
dec		84.1	116.7		25.0	194.0	176.2	16.8	159.5	0.6	146.9	23.4	78.1
1993 jan		78.8	124.4		13.5	188.1	182.3	17.9	138.6	0.6	140.8	23.4	97.5
feb		76.5	111.6		11.8	172.7	166.7	15.3	115.5	0.5	126.5	20.6	75.2
mar		82.1	125.2		10.2	179.3	186.4	18.2	114.9	0.7	168.1	24.3	73.1
apr		81.0	84.3		10.0	162.7	171.1	17.1	110.0	0.5	144.7	22.8	87.7
mai		81.1	88.9		9.5	163.4	162.1	17.3	100.2	0.6	127.4	23.0	72.7
jun		89.6	150.3		10.5	155.1	178.1	17.3	99.1	0.7	150.0	22.4	73.0
jul		72.6	138.6		10.8	149.1	168.9	18.6	88.8	0.6	145.6	23.5	93.0
aug		87.2	140.8		11.1	152.2	183.1	18.3	87.5	0.6	149.1	26.0	75.3
sep		88.6	130.3		11.3	169.4	190.1	19.4	100.4	0.6	151.2	25.1	85.1
oct		88.8	138.2		11.8	180.0	182.8	17.7	117.4	0.6	146.0	23.7	108.6
nov		85.1	145.6		13.2	190.6	191.0	18.9	137.3	0.8	149.9	27.1	89.5
dec		83.6	129.1		23.3	218.7	188.7	16.9	160.6	0.6	149.5	25.8	78.0

**LANDWIRTSCHAFTLICHE
ERZEUGNISSE**
**AGRICULTURAL
PRODUCTS**
**PRODUITS
AGRICLES**

	EUR	B	DK	D	GR	E	F	IRL	I	L	NL	P	UK
0803	Molkereibutter Erzeugung				Dairy butter production				Beurre de laiterie production				
	<i>1000 T</i>												
1990	1698.3	55.1	93.4	393.1	0.4	45.4	528.2	148.5	100.8	4.6	176.5	12.5	139.8
1991	1602.4	48.9	70.3	414.0	0.8	37.5	478.3	140.1	101.8	3.6	163.1	15.1	128.9
1992	1482.4	43.6	62.2	392.1	2.9	28.9	451.2	133.5	100.3	2.7	151.6	16.4	96.9
1993	1441.3	34.8	59.5	383.0	0.7	25.3	436.8	127.7	98.3	3.4	147.3	16.1	108.3
1993 I	361.8	8.2	16.6	101.9	0.0	5.3	115.8	18.6	25.0	0.8	37.9	4.5	27.0
II	424.0	11.4	17.2	108.8	0.1	8.5	129.9	47.5	25.5	1.1	41.4	5.1	27.4
III	345.6	8.2	13.7	90.1	0.0	6.9	89.4	42.6	25.1	0.8	36.7	3.4	28.4
IV	309.9	6.9	12.0	82.2	0.1	4.6	101.7	19.0	22.5	0.7	31.3	3.1	25.5
1993 jan	117.7	2.4	5.4	35.3	0.0	1.9	37.5	3.0	8.3	0.2	13.2	1.3	9.2
feb	110.3	2.3	4.9	31.0	0.0	1.6	36.0	4.7	8.0	0.3	11.4	1.5	8.5
mar	133.8	3.5	6.3	35.5	0.1	1.8	42.3	10.9	8.8	0.3	13.3	1.7	9.3
apr	143.5	3.8	6.3	37.4	0.0	2.7	45.6	13.5	8.5	0.4	14.3	1.6	9.3
mai	148.7	3.8	6.3	38.2	0.0	2.6	45.7	16.5	8.6	0.4	14.0	1.8	10.7
jun	131.9	3.8	4.6	33.3	0.1	3.2	38.6	17.5	8.4	0.3	13.1	1.7	7.3
jul	128.1	3.5	5.3	33.0	0.0	2.9	33.9	16.4	8.3	0.3	14.8	1.3	8.4
aug	111.8	2.4	4.1	29.1	0.0	2.1	27.8	14.4	7.8	0.2	12.0	1.1	10.8
sep	105.7	2.4	4.3	28.0	0.0	1.9	27.7	11.8	9.1	0.3	9.9	1.0	9.2
oct	102.1	2.1	4.1	26.4	0.1	1.7	30.8	9.2	7.7	0.2	9.8	0.9	9.1
nov	98.1	2.1	3.5	26.5	0.1	1.4	32.3	6.0	7.1	0.3	10.0	1.0	7.8
dec	109.7	2.8	4.4	29.2	0.1	1.5	38.6	3.8	7.7	0.3	11.5	1.2	8.5
1994 jan			5.4			1.2	40.3	3.0			12.2	1.4	10.4
feb						1.1	36.0				10.4	1.3	7.9
0804	Molkereibutter Lagerbestände (mittel)				Butter stocks (average)				Beurre de laiterie stocks (moyenne)				
	<i>1000 T</i>												
1990	7168.6	23.7	6.5	34.8	0.0	17.0	34.8	45.5	3.9	0.1	54.7		18.8
1991	7726.6	21.6	7.4	0.0	0.0	37.6	28.7	122.6	9.2	0.0	75.4		34.1
1992		18.9	6.9	0.0	0.0	34.3	22.7	82.7	10.1	0.0	52.9		19.1
1993		12.5	2.4		0.0	37.7	20.1	58.5	8.2	0.0	55.6		12.3
1993 I		10.2	2.2	0.0	0.0	34.3	8.3	56.9	8.0	0.0	34.9	1.9	9.9
II		8.7	1.4	0.0	0.0	35.4	21.7	55.1	7.0	0.0	39.1	2.1	12.1
III		17.8	3.3	0.0	0.0	38.3	38.3	62.6	8.7	0.0	79.6	2.4	15.3
IV		15.8	2.8		0.0	40.8	15.0	61.0	9.0	0.0	72.4	1.3	13.0
1994 I		4.9	0.2		0.0	40.2	3.8	56.3	8.2	0.0	32.2	1.3	10.1
1992 nov		23.6	4.5	0.0	0.0	34.5	13.3	66.8	8.8	0.0	59.0	1.8	10.2
dec		15.9	4.5	0.0	0.0	35.3	9.6	63.1	8.0	0.0	43.7	1.8	9.9
1993 jan		10.2	2.2	0.0	0.0	34.3	8.3	56.9	8.0	0.0	34.9	1.9	9.9
feb		7.8	2.0	0.0	0.0	34.4	5.1	58.8	7.6	0.0	28.6	2.1	9.9
mar		3.2	2.0	0.0	0.0	34.6	12.5	58.1	7.3	0.0	27.0	2.0	10.3
apr		8.7	1.4	0.0	0.0	35.4	21.7	55.1	7.0	0.0	39.1	2.1	12.1
mai		10.8	3.4	0.0	0.0	36.0	32.4	55.2	7.5	0.0	53.0	2.1	12.2
jun		14.7	3.3	0.0	0.0	36.9	39.9	56.1	8.2	0.0	69.2	2.3	14.6
jul		17.8	3.3	0.0	0.0	38.3	38.3	62.6	8.7	0.0	79.6	2.4	15.3
aug		22.1	2.9	10.1	0.0	39.0	30.7	60.9	9.0	0.0	83.5	1.3	14.0
sep		20.8	2.9	11.4	0.0	40.1	20.3	60.5	9.1	0.0	79.2	1.3	13.9
oct		15.8	2.8		0.0	40.8	15.0	61.0	9.0	0.0	72.4	1.3	13.0
nov		11.0	1.4		0.0	41.4	10.0	59.6	8.5	0.0	58.7	1.3	11.9
dec		6.8	1.3		0.0	40.6	6.7	57.4	8.2	0.0	42.1	1.3	10.7
1994 jan		4.9	0.2		0.0	40.2	3.8	56.3	8.2	0.0	32.2	1.3	10.1

**LANDWIRTSCHAFTLICHE
ERZEUGNISSE**
**AGRICULTURAL
PRODUCTS**
**PRODUITS
AGRICLES**

	EUR	B	DK	D	GR	E	F	IRL	I	L	NL	P	UK	
0805	Magermilchpulver Erzeugung				Skimmed milk powder production <i>1000 T</i>					Lait écrémé en poudre production				
1990		84.9	40.9	445.3	0.0	45.1	545.9	195.1	0.0	7.5	101.0		164.3	
1991		77.0	17.0	457.9	0.0	30.0	436.1	183.2	0.0	0.7	62.4		133.3	
1992		51.9	13.1	341.6	0.0	23.2	380.2	125.9	0.0	0.0	59.4		101.7	
1993		59.4	20.0	363.7	0.0	14.6	355.8	132.0	0.0	0.0	76.3		121.6	
1993 I	263.6	10.2	6.4	87.5	0.0	1.8	86.6	25.6	0.0	0.0	16.7	2.2	26.6	
II	403.2	24.3	6.4	120.0	0.0	7.7	130.5	55.8	0.0	0.0	22.2	5.0	31.3	
III	284.1	17.7	4.2	89.3	0.0	4.2	66.5	40.4	0.0	0.0	25.7	1.9	34.3	
IV	202.9	7.3	3.0	67.0	0.0	0.9	72.2	10.2	0.0	0.0	11.7	1.1	29.5	
1993 jan	87.3	3.0	2.5	32.3	0.0	0.6	28.3	4.4	0.0	0.0	6.0	0.8	9.4	
feb	76.8	2.5	1.3	25.1	0.0	0.4	24.8	7.3	0.0	0.0	5.6	0.6	9.2	
mar	99.6	4.8	2.6	30.1	0.0	0.8	33.5	13.9	0.0	0.0	5.1	0.8	8.0	
apr	125.3	6.4	2.4	39.8	0.0	2.3	42.9	14.3	0.0	0.0	5.8	1.6	9.8	
mai	152.9	9.7	2.3	45.2	0.0	2.3	50.7	20.8	0.0	0.0	7.0	1.8	13.1	
jun	125.0	8.3	1.7	35.0	0.0	3.1	36.9	20.7	0.0	0.0	9.4	1.6	8.3	
jul	120.8	9.8	2.3	37.0	0.0	2.3	30.5	18.4	0.0	0.0	9.8	1.0	9.8	
aug	86.4	5.1	1.3	27.8	0.0	1.4	18.7	13.5	0.0	0.0	4.6	0.7	13.3	
sep	76.9	2.8	0.6	24.4	0.0	0.5	17.3	8.5	0.0	0.0	11.3	0.2	11.2	
oct	64.6	2.4	1.1	21.7	0.0	0.2	21.8	3.7	0.0	0.0	3.1	0.3	10.3	
nov	57.7	2.0	0.7	17.8	0.0	0.3	21.4	1.9	0.0	0.0	3.7	0.3	9.6	
dec	80.6	2.9	1.2	27.5	0.0	0.4	29.0	4.6	0.0	0.0	4.9	0.5	9.6	
1994 jan			1.3			0.3	30.3	3.4			5.2	0.8	12.3	
feb						0.3	25.7				4.5	0.8	7.8	
0806	Magermilchpulver Lagerbestände (mittel)				Skimmed milk powder stocks (average) <i>1000 T</i>					Lait écrémé en poudre stocks (moyenne)				
1990		8.3	0.0	101.3	0.0	12.1	9.4	43.4	0.0	0.5	1.1		2.7	
1991		17.0	0.0	0.0	0.0	21.9	27.9	147.5	0.0	1.3	7.0		7.8	
1992		4.3	0.0	0.0	0.0	6.9	6.7	90.8	0.0	0.4	1.4		3.6	
1993		0.5	0.0		0.0	0.6	0.0	22.2	0.0	0.0	0.0		0.9	
1993 I	25.5	0.5	0.0	0.0	0.0	0.8	0.0	23.7	0.0	0.0	0.0	0.0	0.5	
II	22.4	0.5	0.0	0.0	0.0	0.8	0.0	20.6	0.0	0.0	0.0	0.0	0.5	
III	22.5	0.5	0.0	0.0	0.0	0.8	0.0	20.7	0.0	0.0	0.0	0.0	0.5	
IV		0.5	0.0		0.0	0.3	0.0	25.0	0.0	0.0	0.0	0.0	1.2	
1994 I		0.5	0.0		0.0	0.3	0.0	25.0	0.0	0.0	0.0	0.0	2.2	
1992 nov	50.6	1.2	0.0	0.0	0.0	0.9	0.0	41.7	0.0	0.0	0.9	0.0	5.9	
dec	34.0	0.5	0.0	0.0	0.0	0.8	0.0	32.2	0.0	0.0	0.0	0.0	0.5	
1993 jan	25.5	0.5	0.0	0.0	0.0	0.8	0.0	23.7	0.0	0.0	0.0	0.0	0.5	
feb	22.6	0.5	0.0	0.0	0.0	0.8	0.0	20.8	0.0	0.0	0.0	0.0	0.5	
mar	22.5	0.5	0.0	0.0	0.0	0.8	0.0	20.7	0.0	0.0	0.0	0.0	0.5	
apr	22.4	0.5	0.0	0.0	0.0	0.8	0.0	20.6	0.0	0.0	0.0	0.0	0.5	
mai	22.4	0.5	0.0	0.0	0.0	0.8	0.0	20.6	0.0	0.0	0.0	0.0	0.5	
jun	22.4	0.5	0.0	0.0	0.0	0.8	0.0	20.6	0.0	0.0	0.0	0.0	0.5	
jul	22.5	0.5	0.0	0.0	0.0	0.8	0.0	20.7	0.0	0.0	0.0	0.0	0.5	
aug		0.5	0.0		0.0	0.4	0.0	21.4	0.0	0.0	0.0	0.0	0.5	
sep		0.5	0.0		0.0	0.3	0.0	22.0	0.0	0.0	0.0	0.0	1.2	
oct		0.5	0.0		0.0	0.3	0.0	25.0	0.0	0.0	0.0	0.0	1.2	
nov		0.5	0.0		0.0	0.3	0.0	25.0	0.0	0.0	0.0	0.0	2.2	
dec		0.5	0.0		0.0	0.3	0.0	25.0	0.0	0.0	0.0	0.0	2.2	
1994 jan		0.5	0.0		0.0	0.3	0.0	25.0	0.0	0.0	0.0	0.0	2.2	

AUSSENHANDEL
EXTERNAL TRADE
COMMERCE EXTERIEUR

	EUR	UEBL	DK	D	GR	E	F	IRL	I	NL	P	UK	USA	JAP
0901	Ausfuhren insgesamt				Total exports					Exportations totales				
	<i>Mio ECU</i>													
1989	1043289	90851	25942	308682	6883	42265	167994	18753	127799	105090	11498	137532	330171	249761
1990	1081428	92962	27848	317238	6350	46175	174499	18638	133773	107188	12847	143912	308596	225334
1991	1116450	95345	29298	323947	7015	51351	184714	19534	136755	108212	13158	147123	340435	253822
1992	1136486	95412	31063	331009	7338	53032	192361	21828	137581	108614	13727	144522	344716	261755
1992 I	287542	24474	7509	84078	1804	13407	49468	5268	34238	28205	3594	35497	88100	65452
II	285575	24508	7596	79782	1524	13749	49026	5682	35819	26881	3085	37922	88716	63620
III	267972	21732	7296	80768	1800	11385	44058	5255	32767	25498	3301	34113	77411	62997
IV	293529	24349	8086	86380	2234	14506	49642	5644	34749	27758	3193	36989	91771	70343
1991 oct	104804	9046	2629	29495	627	5088	18294	1826	13025	9984	1230	13560	30988	23500
nov	97225	7849	2626	28391	607	5049	16205	1873	11112	9453	1102	12957	29512	21541
dec	94619	7312	2370	27222	757	4532	14950	1582	13069	8409	1012	13404	27144	22747
1992 jan	90688	8026	2345	26570	529	3853	15577	1677	10690	9432	1248	10741	26727	18527
feb	93547	7683	2473	26787	694	4868	15928	1799	11424	8978	1204	11709	29128	22252
mar	103308	8764	2691	30721	581	4687	17962	1792	12125	9795	1143	13047	32245	24672
apr	98569	8252	2453	29412	528	4482	16930	1710	11666	9279	1183	12675	29903	21932
mai	91173	7647	2370	25321	568	4598	14836	2101	11476	8495	1124	12637	28754	20106
jun	95832	8609	2774	25050	428	4669	17260	1871	12677	9107	777	12610	30059	21583
jul	99556	7514	2158	29213	793	4564	16402	1842	13856	9035	1382	12796	25906	21541
aug	73085	5754	2328	23888	500	2600	11257	1541	7687	7226	801	9504	24684	18648
sep	95332	8464	2809	27667	507	4222	16400	1872	11223	9236	1118	11814	26822	22808
oct	103333	8794	2893	31084	737	5108	17094	1905	12376	9967	1182	12192	30374	23440
nov	94391	7859	2747	27200	662	4622	16379	1942	10761	9040	1067	12112	30307	21991
dec	95805	7695	2446	28096	835	4776	16169	1797	11612	8751	944	12685	31090	24912
0902	Einfuhren insgesamt				Total imports					Importations totales				
	<i>Mio ECU</i>													
1989	1073551	93008	24723	244679	14683	61599	182861	15687	138963	101550	17145	178654	429677	191375
1990	1129054	98571	25452	269814	15571	66319	191777	16288	143040	106893	19547	175784	388918	184383
1991	1199582	102524	26674	314735	17412	72666	200117	16833	147197	110899	21089	169437	393914	191046
1992	1207268	101890	26753	315745	17951	74862	199361	16808	145777	113973	22739	171410	409292	179301
1992 I	310049	27261	6652	80837	4062	19415	51819	4181	39309	28380	5438	42695	96939	45489
II	305959	25736	6757	77353	4659	20047	50103	4208	39437	27201	5370	45088	102641	44743
III	281917	23428	6267	74810	4110	17080	46111	4075	32247	26240	5525	42022	98601	42479
IV	303990	25382	6750	82745	5139	18217	50995	4360	34774	28331	5693	41604	111895	47048
1991 oct	109643	9182	2525	28504	1421	6863	18222	1559	13940	10132	1896	15399	38422	17493
nov	103017	8371	2301	26749	2293	6910	16787	1515	12665	9060	1679	14688	33210	16345
dec	95480	8100	2099	24782	1861	5841	16276	1282	11839	8823	1688	12889	31478	15035
1992 jan	99630	8699	2090	26638	1421	5992	16318	1345	12731	9297	1656	13443	30756	15566
feb	100026	8620	2091	25801	1402	6373	16652	1347	12862	9153	1735	13989	30933	14165
mar	110393	9942	2470	28397	1239	7051	18849	1489	13716	9930	2046	15263	35250	15758
apr	105617	8957	2308	28371	1702	6651	16750	1423	12898	9171	2088	15298	34421	16143
mai	98599	7953	2152	24834	1441	6732	15319	1387	13382	8640	1939	14821	33190	13912
jun	101743	8826	2297	24148	1516	6664	18035	1398	13157	9390	1343	14969	35031	14689
jul	104623	7709	1952	28675	1684	6893	16432	1384	13052	9420	1959	15464	33304	14762
aug	77867	7064	1979	21150	1079	4318	12064	1274	6622	7688	1735	12894	31738	13603
sep	99427	8655	2336	24986	1347	5869	17616	1417	12574	9132	1832	13664	33559	14114
oct	104693	8609	2347	28386	1478	6377	17840	1519	12273	9857	1915	14092	37478	15249
nov	99332	8163	2210	26409	1311	5727	16838	1494	11946	9086	1908	14239	37357	15924
dec	99965	8610	2193	27950	2350	6113	16316	1347	10554	9388	1870	13273	37060	15875

AUSSENHANDEL
EXTERNAL TRADE
COMMERCE EXTERIEUR

	EUR	UEBL	DK	D	GR	E	F	IRL	I	NL	P	UK	USA	JAP
0903	Verhältnis der aktuellen Werte aus / ein				Ratio of current values exp / imp					Rapport des valeurs courantes exp / imp				
	%													
1989	97.2	97.7	104.9	126.2	46.9	68.6	91.9	119.5	92.0	103.5	67.1	77.0	76.8	130.5
1990	95.8	94.3	109.4	117.6	40.8	69.6	91.0	114.4	93.5	100.3	65.7	81.9	79.5	122.4
1991	93.1	93.0	109.8	102.9	40.3	70.7	92.3	116.0	92.9	97.6	62.4	86.8	86.4	133.3
1992	94.1	93.6	116.1	104.8	40.9	70.8	96.5	129.9	94.4	95.3	60.4	84.3	84.4	146.0
1992 I	92.7	89.8	112.9	104.0	44.4	69.1	95.5	126.0	87.1	99.4	66.1	83.1	90.9	143.9
II	93.3	95.2	112.4	103.1	32.7	68.6	97.9	135.0	90.8	98.8	57.4	84.1	86.4	142.2
III	95.1	92.8	116.4	108.0	43.8	66.7	95.5	129.0	101.6	97.2	59.7	81.2	78.5	148.3
IV	96.6	95.9	119.8	104.4	43.5	79.6	97.3	129.5	99.9	98.0	56.1	88.9	82.0	149.5
1991 oct	95.6	98.5	104.2	103.5	44.1	74.1	100.4	117.1	93.4	98.5	64.9	88.1	80.7	134.3
nov	94.4	93.8	114.1	106.1	26.5	73.1	96.5	123.6	87.7	104.3	65.7	88.2	88.9	131.8
dec	99.1	90.3	112.9	109.8	40.7	77.6	91.8	123.4	110.4	95.3	60.0	104.0	86.2	151.3
1992 jan	91.0	92.3	112.2	99.7	37.3	64.3	95.5	124.7	84.0	101.5	75.3	79.9	86.9	119.0
feb	93.5	89.1	118.3	103.8	49.5	76.4	95.7	133.5	88.8	98.1	69.4	83.7	94.2	157.1
mar	93.6	88.2	108.9	108.2	46.9	66.5	95.3	120.4	88.4	98.6	55.9	85.5	91.5	156.6
apr	93.3	92.1	106.3	103.7	31.0	67.4	101.1	120.1	90.4	101.2	56.7	82.9	86.9	135.9
mai	92.5	96.2	110.1	102.0	39.4	68.3	96.9	151.5	85.8	98.3	58.0	85.3	86.6	144.5
jun	94.2	97.5	120.7	103.7	28.2	70.1	95.7	133.8	96.4	97.0	57.9	84.2	85.8	146.9
jul	95.2	97.5	110.6	101.9	47.1	66.2	99.8	133.1	106.2	95.9	70.6	82.7	77.8	145.9
aug	93.9	81.4	117.6	112.9	46.3	60.2	93.3	121.0	116.1	94.0	46.2	73.7	77.8	137.1
sep	95.9	97.8	120.3	110.7	37.6	71.9	93.1	132.1	89.3	101.1	61.0	86.5	79.9	161.6
oct	98.7	102.2	123.2	109.5	49.9	80.1	95.8	125.4	100.8	101.1	61.7	86.5	81.0	153.7
nov	95.0	96.3	124.3	103.0	50.5	80.7	97.3	130.0	90.1	99.5	55.9	85.1	81.1	138.1
dec	95.8	89.4	111.5	100.5	35.5	78.1	99.1	133.4	110.0	93.2	50.5	95.6	83.9	156.9

AUSSENHANDEL
EXTERNAL TRADE
COMMERCE EXTERIEUR

	EUR	UEBL	DK	D	GR	E	F	IRL	I	NL	P	UK
0904	Einfuhr extra EG				Imports extra EC				Imports extra CE			
	<i>Mio ECU</i>											
1989	446716	28711	11783	113965	5532	26589	63633	4602	59685	40442	5502	86273
1990	462719	28731	11771	123690	5575	27057	66957	4626	60385	42895	6035	84998
1991	493990	30073	12205	142937	6916	29167	71098	5082	61697	45510	5904	83400
1992	487730	28691	11929	142782	6633	29531	67891	4613	59341	46906	6004	83410
1992 III	115077	6797	2731	34582	1536	6680	15807	1092	13376	10630	1563	20282
IV	121299	6645	2897	37248	1898	7378	17030	1197	14121	11211	1438	20236
1993 I	119307	7091	2840	34368	1398	5852	17695	1550	14675	10682	1311	21789
II	119727	7003	2873	34486	1972	6394	16057	1410	14768	10500	1368	22895
III	119491	6747	2773	35908	1925	5622	15982	1568	12869	10806	1263	23374
1992 jul	41996	2185	833	12878	680	2531	5425	350	5422	3842	522	7327
aug	33283	2150	860	10158	371	1938	4487	376	2987	3202	501	6254
sep	39798	2462	1038	11547	485	2211	5896	366	4967	3585	540	6701
oct	41406	2282	1008	12799	493	2528	5874	383	4888	3875	470	6807
nov	39416	2102	944	11782	490	2323	5528	412	4925	3500	485	6926
dec	40477	2261	945	12667	915	2527	5629	403	4308	3836	484	6503
1993 jan	36351	2113	863	10138	319	1790	5225	440	4793	3318	421	6931
feb	39563	2261	929	11957	444	1861	6260	555	4714	3463	394	6668
mar	43393	2718	1048	12273	635	2202	6210	554	5168	3901	496	8189
apr	40840	2400	948	12156	700	2070	5460	476	4954	3537	460	7679
mai	37811	2109	942	10650	514	2071	5062	477	4995	3053	444	7493
jun	41076	2494	983	11681	758	2253	5535	457	4818	3910	464	7723
jul	39783	2062	822	11882	732	1974	4968	529	4627	3594	462	8128
aug	37851	2320	883	11759	539	1654	5720	497	3222	3453	378	7427
sep	41858	2365	1068	12267	654	1993	5294	542	5021	3758	423	7818
0905	Ausfuhr extra EG				Exports extra EC				Exports extra CE			
	<i>Mio ECU</i>											
1989	413010	23340	12785	138989	2352	15752	64494	4655	55261	24780	3168	67434
1990	419814	22388	13336	146693	2233	15600	64997	4532	55384	24366	3264	67020
1991	423497	22869	13416	149135	2506	16670	67221	4840	55524	24988	3127	63201
1992	435660	23371	14107	151316	2568	17747	71009	5471	57718	26020	3310	63023
1992 III	105317	5427	3304	37574	676	3976	16748	1319	13850	6140	889	15414
IV	117194	6476	3800	41041	777	5110	19428	1413	15203	6972	786	16188
1993 I	106676	6293	3418	38491	578	4284	14372	1498	14379	6826	731	15805
II	118778	6948	3584	38767	873	4733	18924	1683	17366	7298	654	17948
III	117938	6747	3603	39432	766	4369	17755	1819	16432	7588	738	18423
1992 jul	39442	1983	934	13575	338	1613	6294	500	5951	2252	345	5657
aug	30142	1337	1072	11482	151	1067	4580	382	3494	1769	216	4590
sep	35733	2108	1298	12517	186	1296	5873	437	4404	2119	328	5167
oct	39782	2139	1324	14272	276	1801	6372	461	5113	2455	274	5295
nov	36562	2064	1304	12609	254	1543	6198	466	4527	2146	256	5195
dec	40849	2274	1172	14160	247	1766	6858	485	5562	2371	256	5698
1993 jan	31132	1614	998	11351	144	1128	4092	450	4328	2162	206	4659
feb	35140	2111	1113	12964	169	1457	4719	491	4841	2198	224	4854
mar	40403	2569	1307	14176	265	1700	5561	557	5210	2465	301	6292
apr	38721	2113	1108	12574	224	1511	6204	531	5895	2263	224	6073
mai	37649	2178	1199	12262	253	1502	6028	569	5749	2148	204	5556
jun	42408	2657	1277	13930	396	1719	6692	583	5721	2887	225	6318
jul	41908	2410	1051	13061	261	1724	6691	615	6803	2631	318	6342
aug	35334	1791	1205	12946	238	1280	5020	576	4093	2248	177	5761
sep	40695	2546	1347	13425	267	1365	6043	628	5536	2709	242	6320

AUSSENHANDEL
EXTERNAL TRADE
COMMERCE EXTERIEUR

	EUR	UEBL	DK	D	GR	E	F	IRL	I	NL	P	UK	USA	JAP
0906	Einfuhr intra EG				Imports intra EC					Imports intra CE				
	<i>Mio ECU</i>													
1989	624488	64140	12940	130559	9142	34981	118882	10960	78827	61107	11636	91316	77406	25743
1990	663797	69713	13680	145984	9987	39174	124360	11530	82167	63997	13500	89705	72219	27641
1991	702924	72289	14467	171684	10490	43454	128402	11633	84970	65387	15168	84979	69802	25771
1992	715997	72587	14824	172828	11264	45124	130879	12078	85693	67063	16725	86932	72463	24179
1992 II	182183	18243	3632	42928	2973	12137	32847	2987	23245	16459	3904	22829	18326	5925
III	166006	16593	3535	40186	2555	10389	30076	2953	18681	15609	3961	21469	17150	5679
IV	181321	18243	3853	45463	3218	10663	33789	3137	20456	17119	4254	21127	20270	6285
1993 I		17068		37651	3156	9295	28175		16882		3795	19080	19036	6113
II				33933	2785	10707	30444		17984		3956	20588	20281	6217
1992 jun	60903	6271	1288	13302	869	4045	11952	1007	7733	5653	976	7806	6236	1990
jul	62328	5513	1119	15777	1004	4356	10931	1023	7550	5577	1437	8042	6169	2094
aug	44388	4905	1119	10982	705	2379	7525	891	3611	4485	1232	6555	5414	1821
sep	59290	6175	1297	13428	846	3653	11621	1039	7521	5547	1291	6872	5568	1765
oct	62967	6267	1339	15573	976	3846	11893	1129	7319	5981	1445	7199	6629	1913
nov	59358	5831	1266	14615	816	3325	11243	1075	6944	5587	1422	7234	6718	2107
dec	58995	6145	1248	15275	1426	3492	10653	933	6192	5551	1386	6693	6924	2265
1993 jan		4825		11998	845	2521	8374		4411		1005	5500	5687	1924
feb		5744		12818	1046	2981	9631		5856		1244	6381	5938	1842
mar		6499		12835	1265	3793	10170		6615		1546	7199	7411	2347
apr		5526		12688	988	3793	9854		5751		1388	6581	6528	1998
mai				10273	953	3373	9462		6130		1318	6516	6457	1973
jun				10972	843	3542	11129		6103		1251	7492	7296	2245
jul				10308	848	3211	9095		5604		1135	7526	7366	2365
aug				9824	718	1952	7008		3504			6918	2237	
0907	Handelsbilanz insgesamt (FOB / CIF)				Trade balance total (FOB / CIF)					Balance commerciale total (FOB / CAF)				
	<i>Mio ECU</i>													
1989	-30263	-2157	1219	64002	-7800	-19334	-14867	3066	-11164	3540	-5647	-41121	-99506	58386
1990	-47626	-5609	2396	47425	-9221	-20144	-17278	2350	-9267	295	-6700	-31872	-80321	40951
1991	-83132	-7179	2624	9212	-10396	-21315	-15403	2700	-10442	-2687	-7932	-22314	-53479	62775
1992	-70782	-6479	4310	15263	-10613	-21830	-7000	5020	-8196	-5359	-9012	-26888	-64576	82454
1992 I	-22507	-2787	857	3242	-2258	-6008	-2351	1087	-5071	-176	-1843	-7198	-8839	19963
II	-20385	-1228	839	2429	-3135	-6298	-1077	1473	-3618	-320	-2285	-7165	-13925	18877
III	-13945	-1696	1029	5957	-2310	-5695	-2053	1180	519	-742	-2224	-7909	-21189	20518
IV	-10461	-1034	1336	3635	-2905	-3711	-1353	1284	-25	-572	-2501	-4616	-20124	23294
1991 oct	-4839	-135	105	991	-794	-1776	72	267	-916	-148	-665	-1840	-7434	6008
nov	-5791	-521	325	1643	-1686	-1861	-581	358	-1553	392	-576	-1731	-3698	5196
dec	-861	-788	271	2440	-1104	-1310	-1327	300	1230	-414	-676	516	-4334	7712
1992 jan	-8942	-672	254	-69	-892	-2139	-741	332	-2041	135	-409	-2702	-4029	2961
feb	-6479	-937	382	986	-709	-1505	-724	452	-1438	-175	-532	-2280	-1805	8087
mar	-7085	-1178	221	2324	-658	-2364	-887	303	-1591	-136	-903	-2216	-3005	8915
apr	-7048	-706	145	1041	-1174	-2169	180	287	-1232	108	-905	-2622	-4518	5789
mai	-7426	-306	218	487	-873	-2134	-482	714	-1907	-145	-814	-2183	-4435	6194
jun	-5911	-217	477	901	-1088	-1996	-775	473	-479	-283	-565	-2360	-4972	6894
jul	-5067	-195	206	538	-891	-2329	-30	458	805	-384	-577	-2668	-7398	6779
aug	-4782	-1310	349	2738	-579	-1719	-807	267	1065	-462	-934	-3391	-7053	5045
sep	-4095	-191	474	2681	-840	-1647	-1216	455	-1351	104	-714	-1850	-6738	8694
oct	-1360	185	546	2698	-741	-1269	-746	386	103	111	-733	-1900	-7105	8190
nov	-4941	-304	537	791	-649	-1105	-459	448	-1185	-46	-841	-2127	-7050	6067
dec	-4160	-915	253	146	-1515	-1338	-148	450	1058	-637	-926	-589	-5970	9037

AUSSENHANDEL

EXTERNAL TRADE

COMMERCE EXTERIEUR

	EUR	UEBL	DK	D	GR	E	F	IRL	I	NL	P	UK
0908	Handelsbilanz extra-EG (FOB / CIF)				Trade balance extra-EC (FOB / CIF)				Balance commerciale extra-CE (FOB / CAF)			
	<i>Mio ECU</i>											
1989	-33706	-5371	1002	25024	-3179	-10837	862	53	-4424	-15662	-2334	-18840
1990	-42906	-6343	1565	23003	-3342	-11457	-1960	-94	-5001	-18529	-2771	-17977
1991	-70493	-7203	1211	6197	-4410	-12497	-3877	-242	-6174	-20523	-2777	-20200
1992	-52071	-5320	2177	8534	-4065	-11784	3118	859	-1623	-20887	-2694	-20387
1992 III	-9760	-1369	573	2991	-860	-2704	940	227	474	-4490	-674	-4868
IV	-4105	-168	903	3793	-1120	-2269	2397	215	1082	-4239	-651	-4048
1993 I	-12632	-798	578	4123	-820	-1568	-3322	-52	-296	-3856	-580	-5984
II	-949	-55	711	4281	-1099	-1661	2867	274	2598	-3202	-714	-4946
III	-1554	0	829	3524	-1159	-1253	1772	251	3562	-3218	-525	-4951
1992 jul	-2554	-203	100	697	-342	-918	870	150	530	-1590	-177	-1670
aug	-3140	-813	212	1324	-219	-871	94	6	507	-1433	-285	-1663
sep	-4065	-354	260	971	-299	-915	-23	71	-563	-1466	-212	-1534
oct	-1624	-143	316	1473	-217	-727	498	78	226	-1420	-196	-1512
nov	-2854	-38	360	827	-236	-780	670	54	-398	-1354	-228	-1732
dec	372	13	226	1493	-668	-761	1229	83	1255	-1465	-227	-805
1993 jan	-5219	-499	135	1213	-174	-662	-1133	10	-465	-1156	-215	-2272
feb	-4423	-150	184	1007	-276	-404	-1541	-65	127	-1265	-170	-1815
mar	-2990	-149	259	1903	-370	-502	-649	3	42	-1435	-195	-1896
apr	-2119	-287	160	418	-476	-559	744	56	941	-1274	-236	-1605
mai	-162	69	257	1612	-261	-568	966	92	753	-905	-239	-1937
jun	1332	163	294	2250	-362	-534	1157	126	903	-1023	-239	-1404
jul	2125	348	229	1179	-471	-251	1723	86	2176	-963	-144	-1786
aug	-2516	-529	322	1187	-300	-375	-700	80	871	-1206	-201	-1666
sep	-1163	181	279	1158	-387	-627	749	86	515	-1049	-181	-1498
0909	Handelsbilanz intra-EG (FOB / CIF)				Trade balance intra-EC (FOB / CIF)				Balance commerciale intra-CE (FOB / CAF)			
	<i>Mio ECU</i>											
1989	1233	2697	212	38597	-4656	-8875	-15408	2969	-6787	18467	-3440	-22544
1990	-6924	141	817	24003	-5923	-9185	-14887	2406	-4261	18030	-4064	-14002
1991	-14749	-598	1388	2605	-6036	-9338	-10944	2894	-4328	17063	-5290	-2165
1992	-19455	-1199	2108	6336	-6556	-9961	-9601	4124	-6304	14808	-6451	-6760
1992 II	-4654	263	652	1141	-1966	-2882	-1402	1213	-2454	3964	-1576	-1608
III	-4503	-455	452	2866	-1455	-3012	-2812	945	96	3565	-1590	-3102
IV	-6137	-540	425	-272	-1782	-1318	-3586	1056	-1023	3463	-1881	-680
1993 I		2485		799	-2180	-981	-103		1130		-1347	1553
II				2355	-1624	-1604	-1954		1278		-1502	-1748
1992 jun	-1291	208	291	563	-575	-952	-1007	338	-247	1257	-397	-772
jul	-2630	-18	104	-193	-551	-1423	-866	305	293	1146	-412	-1017
aug	-1792	-551	135	1377	-359	-855	-849	258	550	907	-664	-1741
sep	-81	114	213	1682	-545	-734	-1097	382	-747	1512	-515	-345
oct	233	355	227	1188	-525	-551	-1172	304	-89	1465	-548	-421
nov	-1910	-77	175	-70	-414	-265	-1067	388	-764	1241	-622	-435
dec	-4461	-818	24	-1390	-844	-503	-1347	364	-170	757	-710	176
1993 jan		1256		-278	-566	-155	212		951		-207	1101
feb		536		420	-721	-290	-357		272		-485	381
mar		694		657	-893	-536	42		-93		-655	71
apr		1171		180	-579	-653	-214		115		-583	-385
mai				962	-535	-374	-693		489		-529	-246
jun				1214	-511	-577	-1047		673		-390	-1118
jul				636	-450	-422	63		2220		-174	-1539
aug				977	-478	-474	-706		-57			

EINFUHR NACH LÄNDERN

IMPORTS BY COUNTRY

IMPORTATIONS PAR PAYS

	EUR	UEBL	DK	D	GR	E	F	IRL	I	NL	P	UK
0916	Industrialisierte westliche Drittländer				Western industrialized third countries				Pays tiers industrialisés occidentaux			
	<i>1985 = 100</i>											
1989	127.8	122.0	95.8	132.4	130.2	177.6	142.9	129.3	129.3	123.4	123.7	116.0
1990	130.3	124.5	97.9	139.6	127.2	178.2	149.2	128.7	129.6	130.7	129.6	111.6
1991	138.3	132.9	102.2	155.8	151.2	189.2	160.1	140.1	131.7	141.9	133.0	110.6
1992	135.7	128.7	99.7	155.2	138.6	189.7	150.5	120.0	126.4	146.4	139.1	109.0
1992 III	124.7	117.8	89.1	147.5	123.5	158.9	136.3	110.4	109.4	130.9	142.0	102.8
IV	133.3	121.2	95.1	160.8	157.9	177.6	149.5	121.4	118.6	142.9	127.5	102.9
1993 I	131.1	109.7	91.3	146.4	141.9	139.7	165.0	159.7	119.5	130.7	116.4	113.8
II	131.3	109.7	92.4	145.9	161.2	158.3	143.0	139.1	122.9	133.3	132.6	119.9
III	124.9	100.6	89.0	144.7	139.5	124.4	141.8	156.5	100.9	127.0	106.6	114.4
1992 jul	139.2	110.5	83.0	169.8	152.5	194.1	139.4	104.0	139.6	145.6	138.2	114.3
aug	104.8	113.0	81.5	126.7	99.5	119.6	108.7	117.3	60.3	117.9	140.2	93.4
sep	130.2	129.8	102.8	146.0	118.4	163.1	160.9	109.9	128.4	129.1	147.5	100.7
oct	138.0	124.3	99.8	166.4	148.0	182.2	155.0	117.5	126.5	155.5	128.0	103.8
nov	131.8	116.4	94.1	155.6	102.1	181.5	145.2	127.1	126.8	133.6	134.3	106.3
dec	130.1	122.8	91.6	160.3	223.8	169.1	148.2	119.5	102.6	139.7	120.3	98.6
1993 jan	114.3	93.4	78.0	125.5	94.3	126.0	135.5	130.4	112.1	115.9	104.8	103.0
feb	131.9	106.8	86.4	151.4	133.7	128.4	189.7	177.3	112.9	129.8	116.3	105.4
mar	147.2	128.9	109.7	162.2	197.6	164.7	169.8	171.5	133.3	146.3	128.3	133.0
apr	135.7	117.0	91.3	155.3	156.6	156.8	149.2	139.8	125.0	130.9	138.6	122.5
mai	123.4	98.1	84.6	134.9	133.9	146.6	132.3	142.1	119.7	119.3	138.5	117.3
jun	135.0	114.1	101.4	147.3	193.2	171.4	147.4	135.3	123.8	149.7	120.6	120.1
jul	124.4	88.8	78.4	142.2	147.5	137.4	121.3	165.4	118.1	122.2	126.9	121.9
aug	117.8	103.8	84.5	140.9	118.4	99.5	167.5	151.8	60.2	115.9	86.3	107.6
sep	132.5	109.1	104.1	151.0	152.5	136.1	136.7	152.3	124.4	142.7	106.7	113.7
0917	Darunter: USA				Of which: USA				Dont : USA			
	<i>1985 = 100</i>											
1989	121.3	124.1	112.6	126.5	119.0	142.7	142.7	124.5	106.6	115.9	77.2	112.6
1990	123.5	128.1	105.0	122.6	136.5	140.8	154.8	122.0	102.5	113.8	77.5	119.9
1991	133.3	139.4	116.2	142.3	177.9	146.6	183.8	134.4	115.6	119.1	72.2	113.8
1992	125.8	132.2	102.0	140.8	156.0	141.1	159.7	105.9	107.7	124.1	69.4	107.5
1992 III	109.5	114.4	82.3	127.0	146.1	105.3	147.8	95.6	90.6	103.4	64.2	92.5
IV	119.5	127.9	85.1	141.3	155.4	134.7	154.3	107.1	89.3	118.4	61.6	99.3
1993 I	135.0	111.7	91.5	137.2	152.2	103.8	216.7	155.4	104.2	127.5	62.8	125.1
II	123.1	107.8	76.4	132.2	206.4	115.5	155.4	125.4	101.4	120.9	69.3	119.4
III	116.3	103.0	78.0	121.6	147.1	96.9	176.6	143.4	82.3	111.8	57.1	106.6
1992 jul	121.1	109.8	68.5	152.3	156.3	127.7	134.8	87.1	128.5	123.0	55.1	99.3
aug	95.6	106.1	74.1	115.7	148.3	85.9	120.2	106.1	54.6	89.8	74.0	87.1
sep	111.8	127.2	104.2	113.0	133.6	102.3	188.4	93.5	88.9	97.2	63.4	91.2
oct	119.4	125.3	80.9	138.7	157.9	138.2	156.9	98.4	94.0	125.9	61.6	95.9
nov	116.2	120.0	81.2	135.1	101.8	144.0	144.8	110.8	91.7	105.4	59.0	101.7
dec	122.8	138.6	93.0	150.1	206.7	121.9	161.1	112.2	82.4	123.9	64.0	100.2
1993 jan	112.4	97.9	82.5	110.2	127.9	84.3	151.6	126.2	109.1	107.5	64.0	110.7
feb	141.8	96.2	88.9	139.2	117.7	91.3	300.7	180.4	97.0	132.2	57.6	113.8
mar	150.8	141.0	103.0	162.3	211.0	135.7	197.8	159.5	106.4	142.7	66.7	150.9
apr	130.5	112.8	75.3	142.6	178.2	134.6	160.9	124.8	110.7	123.0	66.6	127.6
mai	115.5	98.3	70.7	124.9	172.8	92.1	144.1	132.3	92.9	108.3	80.3	117.6
jun	123.4	112.3	83.0	129.3	268.1	119.9	161.1	119.1	100.7	131.3	61.0	112.9
jul	112.8	99.5	73.2	123.8	183.7	103.2	116.0	151.5	109.9	108.6	64.7	111.1
aug	121.2	102.2	69.5	119.0	121.8	93.3	270.7	133.7	52.7	97.7	57.5	101.9
sep	115.0	107.5	91.3	122.0	135.8	94.2	143.2	145.0	84.3	129.0	49.2	106.9

EINFUHR NACH LÄNDERN

IMPORTS BY COUNTRY

IMPORTATIONS PAR PAYS

	EUR	UEBL	DK	D	GR	E	F	IRL	I	NL	P	UK
0918	Darunter: Japan				Of which: Japan				Dont : Japon			
	<i>1985 = 100</i>											
1989	162.1	195.5	88.8	164.4	114.2	243.1	173.1	188.0	164.1	157.0	173.5	147.8
1990	161.6	207.8	100.2	165.3	108.7	243.1	171.7	186.0	170.4	189.8	169.4	130.4
1991	181.2	231.6	95.4	189.0	136.4	279.9	183.9	166.1	184.4	262.2	199.1	133.2
1992	180.1	237.8	101.7	182.0	135.7	288.3	181.2	145.1	174.5	272.1	228.0	134.7
1992 III	169.9	232.2	86.8	171.3	120.6	259.3	165.9	124.0	144.6	248.5	226.1	139.8
IV	177.8	222.6	85.8	186.8	173.7	251.6	182.0	145.3	163.0	262.5	237.5	131.6
1993 I	161.2	190.8	105.1	169.6	159.7	201.4	163.6	207.7	185.0	194.3	206.1	122.9
II	169.4	192.8	91.8	167.5	149.9	197.0	177.5	223.9	184.0	216.6	240.4	145.5
III	161.6	146.4	78.1	176.3	152.3	157.9	146.6	221.6	137.4	200.3	180.0	149.2
1992 jul	189.8	225.1	78.3	188.9	160.8	327.1	174.9	120.0	180.8	273.6	254.1	162.0
aug	151.1	234.2	100.7	159.1	86.3	175.8	135.7	127.2	79.2	230.7	200.8	132.8
sep	168.7	237.4	81.4	165.9	114.5	275.2	187.1	125.0	173.7	241.3	223.3	124.8
oct	190.9	234.2	83.7	210.5	170.7	261.3	200.7	129.2	168.8	291.5	235.0	133.3
nov	176.6	226.0	86.0	179.2	85.8	258.1	183.5	156.7	178.9	251.6	228.3	143.0
dec	165.8	207.5	87.7	170.8	264.5	235.3	161.7	150.0	141.3	244.5	249.2	118.5
1993 jan	144.1	163.9	79.6	138.9	76.2	208.3	158.1	171.6	183.0	190.4	137.1	119.3
feb	148.5	189.3	95.5	168.7	135.3	177.5	135.7	223.9	166.5	168.4	208.3	106.2
mar	191.0	219.2	140.1	201.1	267.4	218.3	196.9	227.5	205.7	224.0	272.9	143.2
apr	179.1	227.9	101.2	180.1	184.5	182.1	185.6	233.5	197.4	213.5	235.8	151.4
mai	156.4	153.8	85.5	149.0	127.4	196.7	169.5	222.2	195.5	175.7	277.6	140.7
jun	172.6	196.6	88.6	173.4	137.6	212.1	177.3	216.1	159.0	260.6	207.8	144.4
jul	156.9	142.9	63.1	154.5	154.2	179.3	153.8	258.4	153.5	191.8	214.4	154.7
aug	152.0	141.4	82.1	180.6	134.5	98.8	121.8	215.0	87.1	195.0	154.5	152.2
sep	175.8	154.9	89.2	193.8	168.1	195.8	164.1	191.4	171.5	214.3	171.0	140.8
0919	Entwicklungsländer				Developing countries				Pays en voie de développement			
	<i>1985 = 100</i>											
1989	87.9	137.5	115.3	92.7	52.2	81.1	83.7	118.6	67.5	88.8	84.5	108.5
1990	92.2	130.2	105.8	99.9	54.4	84.0	89.5	125.3	71.0	92.8	98.4	113.4
1991	96.3	128.2	97.9	112.3	71.0	94.4	94.4	145.2	71.2	97.2	91.2	107.4
1992	93.4	116.4	88.5	108.1	72.1	93.2	89.8	164.3	66.0	98.6	87.8	109.9
1992 III	89.6	114.9	84.2	106.7	70.2	86.6	84.7	158.7	60.8	87.7	93.1	112.5
IV	92.7	101.7	83.5	111.2	77.0	99.1	91.3	189.6	61.7	91.0	87.0	111.3
1993 I	89.6	107.0	98.6	106.9	42.9	75.8	87.3	230.3	64.6	90.4	76.0	113.6
II	87.6	96.2	99.2	104.2	88.6	78.4	81.8	230.2	62.9	82.3	68.0	116.0
III	93.0	100.9	89.8	116.9	93.5	75.5	82.0	222.3	56.7	93.1	76.6	132.7
1992 jul	95.6	116.5	74.5	112.6	113.8	90.3	89.1	154.5	69.5	91.0	97.5	117.9
aug	82.0	107.9	85.5	100.1	47.1	86.6	77.6	153.8	48.1	79.6	87.7	106.9
sep	91.3	120.3	92.5	107.6	49.8	82.8	87.5	167.6	64.9	92.6	94.2	112.8
oct	92.9	108.5	85.3	114.7	44.8	98.6	91.6	171.6	62.7	89.4	82.5	111.9
nov	88.7	94.5	81.1	104.1	63.9	87.0	89.4	192.3	62.7	84.2	83.8	112.1
dec	96.4	102.2	84.0	115.0	122.4	111.8	92.8	204.9	59.7	99.2	94.8	109.8
1993 jan	89.4	108.6	97.3	101.4	29.6	71.3	88.7	228.1	67.1	89.1	81.5	121.7
feb	86.0	99.9	118.7	111.0	43.8	74.1	79.3	213.7	62.6	85.3	58.0	100.0
mar	93.3	112.6	79.6	108.3	55.3	82.1	93.9	249.1	64.2	97.0	88.5	118.9
apr	89.2	104.1	98.2	109.8	108.2	72.9	80.7	231.8	62.9	88.2	64.1	114.2
mai	84.1	84.3	117.8	95.2	61.3	79.7	80.0	229.8	68.8	69.2	59.9	114.3
jun	89.6	100.2	81.6	107.4	96.1	82.6	84.8	229.1	57.0	89.6	79.9	119.4
jul	93.1	88.0	81.8	115.6	124.0	75.7	85.2	200.5	55.1	97.4	76.4	135.4
aug	89.3	109.9	91.4	117.2	67.2	71.0	77.3	196.7	52.2	91.0	75.2	129.3
sep	96.6	104.8	96.3	117.8	89.3	79.7	83.5	269.6	62.8	91.0	78.1	133.3

EINFUHR NACH LÄNDERN

IMPORTS BY COUNTRY

IMPORTATIONS PAR PAYS

	EUR	UEBL	DK	D	GR	E	F	IRL	I	NL	P	UK
0920	Darunter: AKP				Of which: ACP				Dont : ACP			
					<i>1985 = 100</i>							
1989	64.2	126.5	106.1	51.1	146.0	70.4	61.7	82.2	47.8	63.8	93.6	54.7
1990	66.0	104.0	86.1	56.4	111.9	75.9	67.0	100.6	50.1	61.8	109.2	57.8
1991	62.7	89.9	32.2	55.6	137.1	75.7	61.5	101.0	46.9	66.5	84.1	57.9
1992	58.8	92.3	47.3	50.0	105.0	72.0	58.3	102.1	39.7	56.2	94.9	56.9
1992 III	52.4	97.7	27.5	47.2	69.8	52.9	48.9	112.4	34.0	43.0	95.4	55.9
IV	55.8	60.9	27.2	49.5	133.6	75.3	62.6	96.5	41.3	50.8	72.7	50.0
1993 I	46.2	52.4	50.4	39.1	74.9	48.4	47.0	103.0	36.6	43.1	91.4	50.1
II	42.9	40.4	26.8	38.0	161.0	38.5	48.5	88.9	34.9	38.0	46.9	50.0
III	46.9	45.3	45.3	40.6	64.3	46.0	46.8	111.5	34.8	51.9	61.3	58.0
1992 jul	53.0	94.7	38.2	42.1	69.4	54.3	50.9	114.2	38.4	42.7	84.1	61.7
aug	49.7	94.5	22.5	51.2	79.8	66.0	36.2	104.0	27.3	36.4	107.7	54.1
sep	54.5	103.8	21.9	48.4	60.0	38.4	59.6	119.2	36.3	49.9	94.5	51.8
oct	55.9	82.1	25.7	47.1	56.2	70.3	59.0	90.0	38.2	60.2	102.0	46.1
nov	49.2	46.2	34.1	39.9	59.6	69.0	51.3	86.0	48.5	41.8	66.9	48.7
dec	62.2	54.2	21.8	61.5	285.2	86.5	77.3	113.6	37.2	50.5	49.2	55.0
1993 jan	44.7	51.0	79.3	38.7	47.2	35.4	43.2	85.4	35.4	40.4	126.1	51.6
feb	45.0	41.5	40.8	39.3	50.2	67.0	50.7	104.7	32.4	45.2	46.7	41.0
mar	49.1	64.8	31.2	39.3	127.4	42.9	47.1	118.9	41.9	43.7	101.4	57.6
apr	41.5	40.0	26.7	42.0	70.6	26.1	48.8	85.0	31.4	33.9	31.0	54.4
mai	40.6	36.0	19.9	28.0	170.0	40.0	49.1	81.1	38.9	32.4	36.5	49.5
jun	46.7	45.3	33.7	43.9	242.5	49.3	47.6	100.8	34.3	47.7	73.2	46.2
jul	44.4	42.2	21.0	49.5	36.9	33.9	39.8	102.7	34.9	46.6	47.8	58.4
aug	48.8	53.1	51.1	35.8	42.2	60.2	50.4	138.2	27.2	62.6	48.3	61.5
sep	47.6	40.7	63.8	36.6	113.7	43.9	50.0	93.6	42.3	46.5	87.7	54.2

AUSFUHR NACH LÄNDERN
EXPORTS BY COUNTRY
EXPORTATIONS PAR PAYS

	EUR	UEBL	DK	D	GR	E	F	IRL	I	NL	P	UK	
0922	Industrialisierte westliche Drittländer				Western industrialized third countries				Pays tiers industrialisés occidentaux				
	<i>1985 = 100</i>												
1989	114.1	118.6	102.5	121.2	110.2	104.6	119.2	117.6	114.3	114.4	128.4	99.4	
1990	115.0	114.2	105.3	123.8	109.6	102.3	121.4	116.6	116.0	113.1	131.0	97.8	
1991	111.1	108.1	104.6	118.5	115.4	100.8	121.9	128.9	108.9	116.0	121.5	92.1	
1992	110.0	108.8	107.3	116.6	103.1	103.6	124.0	143.5	105.1	115.3	115.3	89.5	
1992 III	106.7	101.7	96.9	115.9	104.3	87.0	115.7	133.0	105.1	110.8	119.1	87.1	
IV	115.1	118.3	119.7	123.6	110.8	114.8	126.4	156.0	105.5	120.3	106.6	92.4	
1993 I	104.7	111.5	104.5	115.9	87.3	87.4	99.3	157.7	99.3	107.1	100.2	87.6	
II	114.5	122.9	106.8	114.3	119.6	110.5	126.0	167.4	120.9	113.5	100.3	100.6	
III	115.8	119.6	108.0	116.4	112.9	99.2	123.0	174.1	118.6	121.9	110.2	104.6	
1992 jul	117.6	105.5	80.1	124.6	162.9	99.5	127.9	150.9	133.3	115.9	161.7	96.4	
aug	91.7	74.6	100.7	104.6	74.8	66.6	95.7	114.2	77.8	98.9	83.4	77.5	
sep	110.7	125.0	109.9	118.7	75.1	95.0	123.6	134.0	104.4	117.5	112.2	87.5	
oct	122.5	127.2	130.4	134.6	116.2	116.7	131.6	154.5	113.1	132.4	119.5	92.8	
nov	108.7	113.8	127.5	114.9	117.2	104.4	120.6	156.9	97.5	114.5	105.2	87.2	
dec	114.0	113.8	101.1	121.4	99.1	123.3	126.9	156.7	105.9	114.0	95.1	97.3	
1993 jan	91.9	84.0	92.0	104.3	70.1	65.1	85.6	144.9	87.8	99.2	92.2	75.5	
feb	102.9	112.1	106.5	112.9	73.2	98.9	96.1	151.0	103.8	106.5	102.0	81.2	
mar	119.4	138.2	115.0	130.5	118.6	98.3	116.4	177.1	106.2	115.5	106.4	106.1	
apr	113.9	117.5	99.7	113.3	100.6	98.0	129.3	157.6	126.2	107.2	102.8	101.3	
mai	108.1	110.9	107.0	108.3	113.1	111.2	112.4	171.6	119.0	100.5	92.9	95.0	
jun	121.6	140.3	113.7	121.2	145.0	122.4	136.1	172.9	117.7	132.8	105.4	105.5	
jul	121.4	124.4	88.7	113.7	97.2	119.5	136.7	182.1	145.6	124.0	149.4	110.8	
aug	103.3	89.8	113.7	114.7	119.1	81.9	96.4	164.3	87.1	109.8	73.6	96.3	
sep	122.6	144.6	121.5	120.7	122.4	96.2	135.9	175.8	123.1	131.8	107.6	106.6	
0923	Darunter: USA				Of which: USA				Dont : USA				
	<i>1985 = 100</i>												
1989	91.2	97.9	63.9	90.3	80.6	94.0	96.2	110.9	86.8	94.9	100.5	91.4	
1990	89.5	89.9	62.0	91.5	73.0	80.9	95.9	114.8	80.5	88.4	89.9	92.6	
1991	83.2	80.2	60.8	81.4	82.6	75.8	100.1	127.3	74.3	87.4	72.7	82.7	
1992	86.4	82.5	67.1	84.6	60.9	75.6	107.7	134.5	75.5	93.3	69.4	85.0	
1992 III	84.6	82.7	54.2	85.3	70.3	66.4	97.3	127.8	75.8	92.3	72.9	85.1	
IV	93.9	91.9	96.7	93.9	61.4	87.9	110.7	147.1	79.7	102.7	67.0	90.4	
1993 I	81.4	95.6	54.8	88.5	59.7	61.7	65.3	135.4	71.4	86.0	65.5	87.3	
II	97.2	104.1	64.0	93.2	71.6	82.9	114.9	151.5	91.7	91.2	76.7	99.8	
III	99.2	108.7	65.6	93.8	59.8	70.1	116.9	173.6	87.2	106.7	81.3	104.1	
1992 jul	99.3	91.8	48.7	98.3	140.4	71.2	115.8	160.4	98.1	106.4	98.9	97.3	
aug	69.3	56.9	52.2	71.0	42.4	49.8	76.1	100.6	58.2	76.8	55.2	75.6	
sep	85.2	99.2	61.7	86.7	28.3	78.3	100.0	122.4	71.1	93.5	64.6	82.4	
oct	97.3	95.9	135.9	98.1	62.5	89.1	114.3	139.9	81.4	106.9	67.5	90.7	
nov	87.6	91.9	90.6	85.5	73.4	87.0	101.1	152.9	75.4	93.9	67.8	84.3	
dec	96.7	87.9	63.5	98.0	48.3	87.4	116.8	148.4	82.5	107.5	65.8	96.4	
1993 jan	71.9	78.8	45.6	76.0	52.3	50.5	57.4	141.8	65.4	84.5	65.9	76.7	
feb	79.4	96.2	55.0	86.0	58.2	63.1	64.5	119.9	75.4	85.8	59.6	80.8	
mar	92.9	111.6	63.7	103.4	68.7	71.4	74.1	144.4	73.6	87.5	71.0	104.4	
apr	97.4	94.7	67.0	88.5	58.8	77.0	118.8	144.6	93.9	85.3	74.0	108.0	
mai	91.2	98.1	50.0	88.4	68.1	78.9	106.2	153.4	91.3	78.0	73.1	91.8	
jun	103.1	119.4	75.1	102.9	88.0	92.7	119.6	156.5	89.8	110.3	83.0	99.5	
jul	108.4	123.3	61.2	97.8	50.4	77.8	132.0	178.4	108.0	115.2	103.8	110.9	
aug	87.1	71.9	61.9	92.7	50.1	61.2	85.5	168.1	64.7	102.3	58.0	98.7	
sep	102.0	130.8	73.8	90.8	78.9	71.3	133.4	174.3	88.8	102.7	82.0	102.8	

AUSFUHR NACH LÄNDERN

EXPORTS BY COUNTRY

EXPORTATIONS PAR PAYS

	EUR	UEBL	DK	D	GR	E	F	IRL	I	NL	P	UK
0924	Darunter: Japan				Of which: Japan				Dont : Japon			
	<i>1985 = 100</i>											
1989	201.7	202.2	159.8	208.0	146.3	134.5	199.9	188.9	239.8	191.8	202.9	197.8
1990	216.8	210.7	133.7	239.1	109.9	143.0	215.2	159.0	257.1	174.6	207.6	215.0
1991	211.4	192.1	151.0	226.4	124.5	135.1	230.6	205.6	245.9	196.1	182.0	191.0
1992	195.7	168.1	161.1	203.5	124.4	135.5	209.4	292.0	217.0	192.8	169.9	177.1
1992 III	196.4	162.2	147.6	193.7	154.3	148.8	234.0	259.2	248.6	189.0	126.1	168.2
IV	198.5	164.6	166.3	215.7	123.5	130.8	214.0	342.6	191.9	207.2	183.3	171.7
1993 I	185.3	165.8	154.2	198.6	178.2	119.7	165.3	394.8	186.6	199.8	135.9	177.0
II	200.3	209.7	174.6	192.1	106.2	145.1	219.7	381.2	223.3	188.2	145.9	185.7
III	219.3	218.3	175.3	219.0	93.5	126.7	222.7	377.3	252.9	229.8	210.3	207.3
1992 jul	211.6	190.5	151.2	212.8	222.1	176.5	211.0	251.8	302.0	197.3	174.6	182.9
aug	172.5	97.7	138.5	176.6	112.9	128.4	233.0	217.1	190.0	158.6	76.0	146.2
sep	205.3	198.3	153.2	191.7	128.0	141.6	257.9	308.5	253.7	211.1	127.9	175.4
oct	217.1	173.0	174.3	259.9	121.8	129.1	200.8	317.2	231.2	225.6	244.3	167.3
nov	182.1	173.3	156.4	181.9	148.3	104.3	230.2	362.5	137.4	182.2	107.7	177.6
dec	196.4	147.6	168.3	205.2	100.5	159.0	211.1	348.0	207.0	213.7	197.8	170.2
1993 jan	167.6	120.1	159.1	190.4	69.3	96.8	138.2	328.7	171.1	208.2	99.8	149.7
feb	184.8	184.4	134.2	196.1	63.7	139.1	177.3	412.1	190.1	200.4	119.2	165.5
mar	203.5	192.9	169.2	209.1	401.7	123.3	180.2	443.6	198.5	190.7	188.7	215.9
apr	193.4	198.2	161.3	183.7	139.2	115.9	229.2	300.0	234.5	147.2	125.1	180.5
mai	179.5	182.8	153.7	167.6	122.3	122.8	175.4	365.8	227.0	156.8	170.7	178.6
jun	228.1	248.2	208.7	224.9	57.2	196.7	254.6	477.9	208.4	260.7	142.0	197.9
jul	235.1	247.3	179.7	211.7	120.6	150.8	248.4	474.1	305.0	220.7	313.8	228.9
aug	194.8	124.1	163.3	225.1	101.8	127.7	176.9	320.2	211.0	180.0	91.4	180.2
sep	228.1	283.3	182.8	220.2	58.1	101.5	242.9	337.6	242.8	288.6	225.8	212.9
0925	Entwicklungsländer				Developing countries				Pays en voie de développement			
	<i>1985 = 100</i>											
1989	101.8	114.5	93.4	100.9	70.6	133.3	102.0	105.3	90.1	101.1	96.2	102.3
1990	104.1	111.6	101.9	107.3	66.1	133.4	105.3	90.6	90.2	99.5	107.8	104.4
1991	110.5	121.1	98.8	119.2	80.0	148.8	111.7	90.7	99.8	100.5	118.2	100.3
1992	118.4	125.2	116.0	128.6	86.4	165.4	119.5	103.1	110.2	108.5	149.9	100.7
1992 III	114.2	115.2	124.6	129.5	92.4	156.0	111.8	107.8	101.5	102.2	175.8	98.9
IV	129.1	141.0	111.1	138.6	107.1	196.9	137.9	95.3	119.9	117.3	141.5	100.5
1993 I	115.3	135.6	110.1	130.6	68.5	162.1	97.1	117.0	112.7	121.7	123.3	100.2
II	127.6	145.0	120.5	125.3	109.8	169.8	128.9	136.9	131.3	125.8	88.1	111.8
III	126.6	143.3	121.1	132.4	87.5	160.3	122.3	144.2	121.1	127.3	103.1	114.8
1992 jul	131.7	134.0	104.9	141.6	143.1	195.1	127.9	114.3	134.4	122.5	152.2	109.0
aug	97.7	83.4	101.5	124.6	59.9	127.2	92.0	92.7	78.8	83.3	136.2	88.6
sep	113.2	128.1	167.3	122.2	74.3	145.7	115.5	116.3	91.3	100.8	239.1	99.0
oct	125.8	127.6	102.5	135.4	119.0	216.3	130.5	92.5	118.6	118.6	134.6	95.7
nov	121.7	133.8	104.8	128.8	97.4	177.3	137.0	89.7	104.6	102.9	131.2	100.7
dec	139.9	161.8	125.9	151.8	105.0	197.1	146.1	103.6	136.6	130.3	158.6	105.1
1993 jan	102.5	110.5	96.7	116.0	54.6	138.3	83.9	101.3	103.7	122.9	82.5	90.6
feb	115.2	141.0	94.7	139.4	65.8	164.8	98.4	122.4	112.4	112.7	86.1	90.6
mar	128.2	155.4	138.9	136.5	85.1	183.3	109.0	127.1	121.9	129.5	201.5	119.4
apr	123.5	126.3	113.1	123.4	73.2	170.9	122.5	133.9	130.2	112.8	85.9	113.8
mai	122.7	143.1	119.3	119.3	93.5	155.9	128.9	132.7	132.1	113.3	88.7	101.8
jun	136.6	165.5	129.0	133.3	162.7	182.5	135.4	144.1	131.7	151.3	89.6	120.0
jul	138.4	160.7	124.9	136.0	92.5	185.0	141.3	159.5	149.5	132.9	120.6	113.7
aug	114.7	115.1	105.4	130.0	73.5	146.1	109.6	138.0	97.0	114.2	86.7	110.9
sep	126.7	154.1	133.2	131.1	96.5	150.0	116.1	135.0	116.7	134.8	102.0	119.9

AUSFUHR NACH LÄNDERN

EXPORTS BY COUNTRY

EXPORTATIONS PAR PAYS

	EUR	UEBL	DK	D	GR	E	F	IRL	I	NL	P	UK
0926	Darunter: AKP				Of which: ACP				Dont : ACP			
	<i>1985 = 100</i>											
1989	84.7	90.5	103.8	78.6	137.0	58.2	94.1	62.6	93.1	99.4	122.3	66.5
1990	84.7	94.2	154.6	91.5	130.2	70.4	89.0	65.5	80.6	86.8	135.7	67.1
1991	81.1	83.8	91.3	86.4	148.7	74.9	83.0	69.3	75.2	84.4	163.5	69.9
1992	86.7	85.0	115.0	88.2	144.7	106.6	93.4	67.8	70.7	90.2	230.4	66.2
1992 III	87.8	77.1	143.8	78.5	175.7	107.4	97.9	60.4	62.1	85.8	301.5	70.9
IV	94.9	110.8	78.1	97.8	139.4	115.8	108.0	67.3	77.5	106.5	214.7	63.8
1993 I	81.2	71.5	108.4	80.2	78.4	115.4	71.1	65.5	115.0	87.7	180.3	63.6
II	82.2	81.4	148.1	67.9	145.1	97.6	96.7	79.2	83.9	81.0	95.7	61.9
III	77.6	82.3	127.5	63.6	164.6	61.7	85.4	108.6	66.4	90.2	94.8	70.4
1992 jul	94.9	88.8	63.7	77.4	175.4	118.2	111.6	52.1	76.8	102.8	217.5	81.1
aug	74.7	62.8	58.0	77.7	120.9	110.6	88.3	49.5	42.4	73.3	239.1	55.4
sep	93.7	79.7	309.7	80.4	230.7	93.3	93.7	79.7	67.1	81.3	447.8	76.1
oct	90.5	95.7	54.9	96.1	166.3	149.2	86.6	69.8	71.7	125.8	210.4	68.4
nov	96.6	110.7	96.5	82.0	99.5	89.1	140.5	66.2	67.6	80.3	181.3	60.0
dec	97.6	125.9	82.8	115.3	152.5	109.0	97.0	65.7	93.3	113.4	252.4	63.1
1993 jan	85.6	61.0	46.6	71.9	42.9	145.0	65.6	45.2	189.4	92.3	102.1	69.1
feb	70.8	68.6	59.4	85.4	86.3	62.0	78.1	80.0	69.8	83.4	97.7	48.5
mar	87.3	85.0	219.2	83.5	105.9	139.4	69.7	71.2	85.8	87.4	341.0	73.3
apr	75.5	77.3	203.8	53.4	69.6	119.4	77.7	98.4	84.4	72.7	93.7	61.2
mai	81.9	80.7	130.9	50.7	111.9	84.7	115.2	68.7	92.1	68.7	102.4	52.3
jun	89.2	86.3	109.4	99.5	253.9	88.7	97.3	70.5	75.2	101.6	91.2	72.3
jul	82.6	88.4	165.4	68.8	137.6	90.2	92.5	148.2	81.7	75.0	102.8	66.1
aug	73.2	78.2	52.2	54.8	120.0	51.0	87.7	99.5	56.7	97.8	80.5	68.6
sep	76.9	80.2	164.9	67.3	236.1	44.1	75.9	78.2	60.7	97.7	101.0	76.4

EINFUHR EXTRA-EG

IMPORTS EXTRA-EC

IMPORTATIONS EXTRA-CE

	EUR	UEBL	DK	D	GR	E	F	IRL	I	NL	P	UK	
0928	Insgesamt SITC 0-9 saisonbereingt				Total SITC 0-9 seasonally adjusted				Total CTCI 0-9 désaisonnalisé				
	<i>1985 = 100</i>												
1989	109.9	124.4	98.5	116.7	79.7	118.1	111.2	126.6	95.2	101.5	101.6	114.4	
1990	113.5	124.4	98.4	125.1	80.4	120.2	117.0	127.3	96.3	107.6	111.4	112.7	
1991	121.2	130.3	102.0	144.6	99.7	129.6	124.2	139.9	98.4	114.2	109.0	110.5	
1992	119.7	124.3	99.7	144.5	95.6	131.2	118.6	126.9	94.6	117.7	110.8	110.6	
1992 I		129.0	105.9		94.6	135.9	124.5	124.8	100.4	113.5	104.8	113.3	
II		125.0	101.1		99.8	131.5	118.4	124.5	98.8	107.8	104.3	113.9	
III		124.4	95.9		95.4	129.2	118.1	127.2	94.0	106.8	112.7	108.5	
IV		118.4	92.7		95.6	128.2	116.2	131.7	87.4	111.3	106.9	108.8	
1991 oct		122.6	102.2		98.4	133.6	127.1	145.6	100.9	119.8	111.4	111.0	
nov		126.8	96.4		170.4	136.3	125.7	149.2	95.3	108.2	100.9	109.8	
dec		127.5	93.6		104.3	127.7	123.0	144.7	96.4	118.6	108.5	112.6	
1992 jan		123.6	103.6		105.3	137.2	116.8	126.9	98.4	114.3	102.3	107.0	
feb		125.4	100.6		103.9	131.0	125.7	121.1	100.4	113.7	104.5	116.9	
mar		136.3	112.5		77.6	141.7	130.5	127.5	101.3	113.6	107.2	113.4	
apr		129.3	111.7		98.7	132.8	120.8	136.1	99.3	110.2	116.5	118.7	
mai		119.9	94.0		91.7	127.7	113.4	112.7	97.7	102.0	109.6	111.9	
jun		125.4	98.2		109.6	133.2	122.0	126.5	98.7	110.7	87.2	111.5	
jul		124.6	97.2		124.0	138.7	118.1	124.4	101.1	117.4	103.7	114.7	
aug		124.1	88.2		80.2	126.7	112.0	128.6	88.3	96.9	116.1	103.8	
sep		123.7	102.5		90.1	122.8	124.2	128.4	91.5	106.8	118.7	107.8	
oct		113.7	92.9		92.3	125.7	115.9	121.9	86.8	107.7	97.9	101.3	
nov		112.6	88.6		63.9	117.9	113.6	131.8	90.0	104.8	109.9	107.7	
dec		128.8	98.5		122.1	140.5	121.2	139.7	85.6	120.8	113.8	117.8	
0929	Insgesamt SITC 0-9				Total SITC 0-9				Total CTCI 0-9				
	<i>1985 = 100</i>												
1989	109.9	124.4	98.5	116.7	79.7	118.1	111.2	126.6	95.2	101.5	101.6	114.4	
1990	113.5	124.4	98.4	125.1	80.4	120.2	117.0	127.3	96.3	107.6	111.4	112.7	
1991	121.2	130.3	102.0	144.6	99.7	129.6	124.2	139.9	98.4	114.2	109.0	110.5	
1992	119.7	124.3	99.7	144.5	95.6	131.2	118.6	126.9	94.6	117.7	110.8	110.6	
1992 III	112.9	117.8	91.3	140.0	88.6	118.7	110.5	120.2	85.3	106.7	115.4	107.5	
IV	119.0	115.1	96.9	150.7	109.4	131.1	119.0	131.8	90.1	112.5	106.2	107.3	
1993 I	117.1	122.9	95.0	139.1	80.6	104.0	123.7	170.6	93.6	107.2	96.8	115.5	
II	117.5	121.3	96.1	139.6	113.7	113.6	112.2	155.2	94.2	105.4	101.0	121.4	
III	117.3	116.9	92.7	145.3	111.0	99.9	111.7	172.6	82.1	108.5	93.2	123.9	
1992 jul	123.6	113.6	83.6	156.3	117.7	135.0	113.7	115.8	103.7	115.7	115.5	116.5	
aug	98.0	111.7	86.3	123.3	64.1	103.3	94.1	124.3	57.1	96.4	110.9	99.5	
sep	117.2	128.0	104.1	140.2	83.9	117.9	123.6	120.7	95.0	108.0	119.7	106.6	
oct	121.9	118.6	101.1	155.4	85.3	134.8	123.2	126.5	93.5	116.7	104.0	108.3	
nov	116.0	109.2	94.7	143.0	84.7	123.8	115.9	136.0	94.2	105.4	107.3	110.2	
dec	119.2	117.5	94.9	153.8	158.3	134.7	118.0	133.0	82.4	115.5	107.1	103.4	
1993 jan	107.0	109.8	86.6	123.1	55.1	95.4	109.6	145.5	91.7	99.9	93.3	110.2	
feb	116.5	117.5	93.2	145.2	76.9	99.2	131.3	183.4	90.2	104.3	87.4	106.1	
mar	127.7	141.3	105.2	149.0	109.8	117.4	130.2	183.1	98.9	117.5	109.8	130.2	
apr	120.2	124.7	95.1	147.6	121.1	110.4	114.5	157.2	94.8	106.5	101.9	122.1	
mai	111.3	109.6	94.5	129.3	89.0	110.4	106.2	157.6	95.6	91.9	98.3	119.2	
jun	120.9	129.7	98.6	141.8	131.1	120.1	116.1	150.9	92.2	117.7	102.8	122.8	
jul	117.1	107.2	82.5	144.3	126.7	105.3	104.2	174.8	88.5	108.2	102.4	129.3	
aug	111.4	120.6	88.6	142.8	93.2	88.2	119.9	164.0	61.6	104.0	83.7	118.1	
sep	123.2	122.9	107.2	148.9	113.2	106.2	111.0	179.0	96.1	113.2	93.6	124.4	

EINFUHR EXTRA-EG

IMPORTS EXTRA-EC

IMPORTATIONS EXTRA-CE

	EUR	UEBL	DK	D	GR	E	F	IRL	I	NL	P	UK
0930	Nahrungs- und Genussmittel SITC 0-1				Food, drink and tobacco SITC 0-1				Produits alimentaires, etc CTCI 0-1			
	<i>Mio ECU</i>											
1989	33334	1950	1518	7613	503	3182	5272	300	4464	3810	934	6145
1990	35654	1878	1481	7608	479	3282	5228	270	4069	4251	962	6148
1991	38136	2006	1568	8673	474	3816	5564	272	4343	4118	951	6351
1992	38496	1928	1616	8639	423	4037	5266	287	4111	4903	947	6339
1992 III	8452	474	427	1920	93	866	1128	61	932	790	252	1507
IV	9579	436	400	2394	102	1072	1424	90	1029	952	210	1471
1993 I	8623	405	341	1937	86	796	1287	89	832	1147	203	1443
II	8856	515	363	1909	82	967	1208	62	852	1018	234	1645
III	8767	490	393	2050	82	869	1110	58	898	1048	169	1568
1992 jul	3079	184	130	720	31	317	389	17	353	302	79	556
aug	2521	153	128	573	35	272	332	18	266	198	80	468
sep	2852	138	169	627	27	277	407	27	314	290	92	484
oct	3056	136	143	766	30	325	470	33	365	255	66	467
nov	3055	135	135	738	28	322	483	21	365	280	67	481
dec	3469	165	122	889	43	424	471	36	300	417	77	524
1993 jan	2645	112	110	549	31	221	370	20	272	383	89	490
feb	2796	130	108	682	23	234	399	35	280	381	62	405
mar	3183	163	124	707	32	341	518	34	281	384	51	548
apr	3067	167	109	685	30	348	432	24	288	311	92	581
mai	2782	155	113	602	28	284	376	16	285	300	64	560
jun	3006	192	141	622	25	335	401	22	280	407	79	503
jul	3006	151	137	707	29	294	345	18	302	366	69	588
aug	2741	169	127	679	23	284	367	19	262	322	41	448
sep	3020	171	129	664	30	291	398	21	334	361	60	533
0931	Rohstoffe SITC 2+4				Raw materials SITC 2+4				Matières premières CTCI 2+4			
	<i>Mio ECU</i>											
1989	40510	3203	769	9998	598	3117	5109	244	7886	4173	727	6410
1990	37944	2766	700	8654	582	2717	4411	255	7144	4062	737	5916
1991	34823	2525	636	8345	572	2566	3842	240	6777	3832	680	4809
1992	33913	2387	674	8586	398	2518	3724	219	6277	3987	592	4550
1992 III	7594	565	138	2041	69	556	815	52	1314	791	140	1114
IV	8090	578	157	2223	122	611	895	54	1382	902	133	1033
1993 I	7810	486	171	1862	79	574	853	48	1491	914	128	1203
II	8046	564	158	1971	89	548	824	54	1649	767	145	1277
III	7435	517	132	1915	84	514	743	57	1353	804	126	1161
1992 jul	2952	190	41	793	24	207	319	19	592	287	55	424
aug	2129	185	42	615	16	165	215	14	244	243	41	347
sep	2513	190	54	633	28	183	281	18	477	260	44	343
oct	2758	206	50	750	31	201	321	19	481	308	41	349
nov	2642	180	51	669	27	207	298	16	492	299	49	355
dec	2690	192	56	805	64	204	276	19	409	295	43	330
1993 jan	2225	143	44	509	26	171	259	13	474	198	41	347
feb	2718	167	56	682	17	192	295	17	479	337	45	433
mar	2867	176	71	672	37	210	299	19	539	380	42	423
apr	2695	191	49	716	24	172	296	16	510	256	49	415
mai	2482	157	51	593	35	183	242	20	562	193	45	402
jun	2869	216	57	662	30	194	286	19	577	318	51	460
jul	2561	131	36	675	29	180	267	18	539	242	42	402
aug	2136	170	39	622	25	151	202	20	277	229	40	361
sep	2738	215	57	618	31	183	274	18	536	333	44	398

EINFUHR EXTRA-EG

IMPORTS EXTRA-EC

IMPORTATIONS EXTRA-CE

	EUR	UEBL	DK	D	GR	E	F	IRL	I	NL	P	UK	
0932	Brennstoffe SITC 3				Fuels SITC 3				Produits énergétiques CTCI 3				
	<i>Mio ECU</i>												
1989	62058	2650	1545	8601	873	6587	11847	182	12376	9126	1408	6864	
1990	70491	2679	1081	11568	1092	6715	13422	199	13668	9733	1725	8609	
1991	71368	2845	995	13027	1589	6688	13892	331	12652	9306	1462	8581	
1992	64813	2128	892	12612	1663	6344	12146	360	11182	8509	1416	7560	
1992 III	15855	500	214	3098	408	1507	2943	87	2680	2081	392	1944	
IV	16647	605	245	3179	431	1822	2998	96	2914	2131	329	1896	
1993 I	15082	625	210	3603	92	1435	2260	108	2739	1791	301	1920	
II	15240	375	276	3521	468	1471	2381	62	2774	1760	244	1908	
III	15585	666	297	3512	660	1345	2284	108	2500	1931	342	1775	
1992 jul	5630	161	77	1037	254	533	992	28	984	678	129	757	
aug	5166	143	69	1040	71	533	984	31	886	703	127	577	
sep	5058	195	67	1020	82	441	967	27	810	701	136	611	
oct	5498	177	82	1135	63	616	987	36	941	762	100	599	
nov	5321	171	68	1109	159	478	945	38	953	602	115	684	
dec	5827	258	95	935	209	728	1066	21	1020	767	114	612	
1993 jan	5116	204	85	1331	13	452	689	27	1007	572	102	633	
feb	4731	239	52	1097	59	506	706	40	835	594	63	542	
mar	5234	182	73	1175	20	478	866	40	897	624	136	744	
apr	5304	118	88	1219	213	498	787	23	925	747	63	623	
mai	5009	157	89	1136	66	458	889	21	1063	479	74	579	
jun	4927	101	99	1166	189	516	706	18	785	535	107	706	
jul	5113	134	85	1216	293	451	753	39	700	724	113	604	
aug	5514	352	95	1181	202	462	804	37	1028	673	122	558	
sep	4958	180	117	1115	165	432	727	32	772	534	107	613	
0933	Chemische Erzeugnisse SITC 5				Chemicals SITC 5				Produits chimiques CTCI 5				
	<i>Mio ECU</i>												
1989	29341	2706	867	7068	337	1745	4684	395	4349	3129	273	3786	
1990	30366	2814	856	7411	356	1760	4837	415	4351	3147	292	4127	
1991	32503	2889	849	8443	436	2039	4825	519	4527	3213	335	4426	
1992	33893	3193	869	8710	459	2099	4950	511	4685	3508	357	4554	
1992 III	7904	789	195	2119	104	463	1033	133	967	893	95	1114	
IV	8443	740	213	2248	129	495	1313	119	1126	814	87	1157	
1993 I	8534	650	240	2115	113	423	1442	169	1278	815	84	1205	
II	8565	733	256	2151	157	425	1301	122	1269	831	92	1228	
III	8173	668	240	2146	112	377	1184	187	1024	786	77	1326	
1992 jul	2939	243	57	845	47	174	368	35	410	341	31	388	
aug	2216	270	63	603	19	110	284	67	162	257	32	349	
sep	2749	276	75	671	38	180	381	30	395	294	31	377	
oct	2826	242	76	751	38	174	445	30	396	277	31	365	
nov	2849	265	69	702	41	174	431	52	406	259	27	424	
dec	2768	233	68	796	50	147	437	38	323	278	29	368	
1993 jan	2602	186	65	625	32	133	452	59	397	238	23	392	
feb	2738	216	80	736	35	137	459	46	411	240	29	350	
mar	3194	248	96	754	46	152	531	65	469	338	32	464	
apr	2975	290	84	811	52	152	445	42	421	237	30	413	
mai	2674	209	82	646	51	135	386	43	412	274	30	406	
jun	2916	234	90	694	55	138	470	36	436	320	32	410	
jul	2806	220	76	741	43	136	405	57	386	263	28	450	
aug	2437	226	75	689	24	87	349	79	200	243	23	442	
sep	2930	222	90	716	45	154	430	51	439	279	26	434	

EINFUHR EXTRA-EG

IMPORTS EXTRA-EC

IMPORTATIONS EXTRA-CE

	EUR	UEBL	DK	D	GR	E	F	IRL	I	NL	P	UK
0934	Bearbeitete Waren SITC 6				Manufactured goods SITC 6				Articles manufacturés CTCI 6			
	<i>Mio ECU</i>											
1989	70174	8675	2209	19646	993	2256	7822	509	9770	4694	687	12914
1990	69786	8087	2241	20232	1018	2539	7817	521	9658	4668	768	12238
1991	70318	7791	2259	22183	1067	2906	7455	559	8941	4877	736	11545
1992	69331	7297	2272	22320	913	2933	7173	519	8844	5128	733	11200
1992 III	16334	1832	523	5390	197	648	1630	124	1929	1200	188	2674
IV	16547	1464	572	5807	256	650	1737	121	2002	1224	182	2531
1993 I	17654	2120	509	5299	206	603	1800	120	2120	1241	149	3488
II	17651	2061	505	5496	215	577	1746	115	2116	1266	165	3388
III	17098	1945	473	5399	210	481	1521	109	1726	1217	148	3791
1992 jul	5974	606	148	1990	72	268	584	43	815	422	68	957
aug	4403	523	170	1540	51	153	407	38	314	345	52	810
sep	5957	703	205	1860	74	226	639	43	800	433	67	907
oct	5957	597	211	2024	81	226	632	43	742	435	60	905
nov	5491	448	187	1856	66	225	587	42	728	422	65	864
dec	5098	419	174	1927	108	199	518	36	532	367	57	761
1993 jan	5532	662	145	1574	64	187	577	43	679	396	50	1156
feb	5757	629	171	1868	62	208	578	39	679	389	45	1089
mar	6365	829	193	1858	80	207	644	39	762	456	54	1243
apr	5936	642	160	1914	69	196	598	39	683	368	58	1208
mai	5604	638	157	1750	69	189	531	38	715	404	58	1056
jun	6111	780	188	1832	76	193	617	38	719	494	49	1124
jul	5863	670	134	1813	69	167	544	36	666	405	50	1309
aug	5052	599	153	1741	62	123	399	33	295	394	40	1214
sep	6183	676	187	1845	79	191	579	39	765	418	58	1269
0935	Maschinen und Fahrzeuge SITC 7				Machinery and transport equipment SITC 7				Machines et matériel de transport CTCI 7			
	<i>Mio ECU</i>											
1989	125113	7123	3077	34915	1832	7474	19492	2517	10630	10531	1244	26277
1990	132164	7811	3249	39684	1628	7590	21193	2494	11122	11542	1270	24582
1991	148239	8971	3281	47722	2258	7893	24284	2598	12115	13812	1375	23929
1992	146176	8354	2989	47319	2173	7743	22959	2050	12156	14438	1526	24469
1992 III	33827	1781	593	11152	514	1640	5315	453	2743	3190	382	6064
IV	36926	2009	675	12292	696	1753	5856	539	2692	3674	373	6367
1993 I	36290	1937	783	11308	676	1315	5344	817	2814	3140	346	7811
II	37697	1931	793	11702	820	1695	5324	771	2978	3355	365	7964
III	34984	1553	580	11437	631	1371	4727	747	2431	3131	290	7842
1992 jul	12547	540	182	4312	199	694	1754	144	1185	1196	126	2215
aug	9445	584	179	3177	139	403	1338	149	486	957	129	1904
sep	11835	656	232	3663	176	543	2223	160	1072	1037	127	1945
oct	12596	657	230	4220	189	629	2068	163	931	1301	127	2082
nov	11947	643	221	3950	127	599	1862	184	928	1151	120	2163
dec	12383	709	225	4122	380	525	1926	192	833	1223	126	2122
1993 jan	10638	538	232	3113	111	402	1675	216	893	997	88	2373
feb	11578	604	260	3862	200	353	1611	312	884	1006	117	2368
mar	14075	795	291	4333	365	559	2059	289	1037	1137	141	3070
apr	13072	727	289	4151	258	487	1815	256	1051	1137	125	2775
mai	11735	545	291	3546	219	600	1620	267	967	961	131	2588
jun	12890	660	214	4006	343	607	1889	247	959	1258	108	2600
jul	11701	473	174	3667	224	533	1568	229	977	991	119	2744
aug	10424	499	172	3632	163	349	1425	226	468	936	79	2475
sep	12860	581	234	4138	244	489	1733	292	986	1205	91	2623

EINFUHR EXTRA-EG

IMPORTS EXTRA-EC

IMPORTATIONS EXTRA-CE

	EUR	UEBL	DK	D	GR	E	F	IRL	I	NL	P	UK
0936	Verschiedene bearbeitete Waren SITC 8				Other manufactured articles SITC 8				Articles manufacturés divers CTIC 8			
	<i>Mio ECU</i>											
1989	58294	1954	1436	19575	359	2149	8904	394	5075	4136	226	14085
1990	62714	2260	1492	22007	382	2346	9587	417	5208	4674	276	14064
1991	73407	2606	1848	27696	485	3122	10794	497	6353	5460	360	14186
1992	76724	2850	1861	27972	539	3676	11231	598	6935	6130	416	14516
1992 III	19741	719	487	7247	129	952	2846	169	1711	1573	110	3797
IV	19337	714	447	7405	152	935	2701	158	1581	1441	119	3684
1993 I	21530	790	467	7392	139	675	4623	198	1834	1597	100	3716
II	19199	744	388	6823	140	688	3167	182	1601	1466	121	3879
III	22874	816	485	8311	144	644	4309	261	1626	1860	110	4247
1992 jul	6813	226	146	2547	44	321	987	59	651	549	32	1251
aug	5896	236	159	2161	33	282	893	55	390	484	38	1165
sep	7033	257	181	2540	51	349	966	55	670	541	40	1382
oct	6849	240	162	2614	55	340	913	53	593	517	43	1319
nov	6160	237	146	2221	39	306	890	53	536	462	40	1230
dec	6327	237	139	2570	58	289	899	52	452	462	35	1135
1993 jan	6353	249	144	2159	39	214	1165	63	577	524	27	1193
feb	8014	252	161	2693	46	219	2191	66	630	510	33	1213
mar	7164	290	162	2540	54	242	1267	69	628	563	39	1310
apr	6420	252	131	2410	53	206	1050	62	533	471	43	1208
mai	6008	222	113	2048	46	216	990	58	514	426	40	1335
jun	6771	270	144	2365	41	265	1127	62	553	569	38	1336
jul	6973	246	134	2620	45	207	1071	118	573	584	40	1335
aug	8238	275	163	2878	39	194	2119	68	398	660	32	1411
sep	7663	295	188	2813	60	242	1119	75	655	616	38	1501

AUSFUHR EXTRA-EG

EXPORTS EXTRA-EC

EXPORTATIONS EXTRA-CE

	EUR	UEBL	DK	D	GR	E	F	IRL	I	NL	P	UK
0937	Insgesamt SITC 0-9 saisonnereinigt				Total SITC 0-9 seasonally adjusted				Total CTCI 0-9 désaisonné			
	<i>1985 = 100</i>											
1989	109.1	113.8	101.5	115.3	86.8	110.6	109.1	114.0	105.1	110.6	117.4	100.4
1990	109.6	109.2	105.9	117.3	82.4	109.5	110.0	111.0	105.4	108.8	120.9	99.7
1991	110.5	111.5	106.6	119.3	92.5	117.1	113.8	118.6	105.6	111.5	115.8	94.1
1992	113.7	114.0	112.0	121.0	94.8	124.6	120.2	134.0	109.8	116.2	122.6	93.8
1992 I		109.5	109.4		103.8	128.0	117.6	133.8	115.3	112.9	120.9	94.3
II		112.5	105.0		83.5	124.0	117.9	138.8	109.8	114.3	110.1	96.8
III		110.7	109.5		98.3	122.4	120.3	133.7	109.9	113.5	129.8	93.7
IV		120.4	112.3		98.1	124.9	124.3	136.9	106.0	117.4	112.5	90.8
1991 oct		117.9	110.0		88.8	134.0	130.1	131.0	109.6	117.4	121.1	95.7
nov		111.8	101.5		101.2	126.9	118.6	127.5	105.6	113.5	116.9	90.2
dec		113.9	106.4		82.3	122.0	117.0	112.4	113.0	109.1	112.8	99.9
1992 jan		110.2	107.5		86.3	117.8	113.0	132.8	115.4	124.6	123.0	93.4
feb		106.3	108.9		126.6	134.9	114.8	143.9	113.7	113.5	123.2	94.2
mar		111.5	111.8		97.4	128.7	123.9	125.0	116.0	101.9	113.1	94.0
apr		116.8	106.2		90.8	120.1	121.1	129.4	113.1	124.5	130.7	97.7
mai		105.6	100.7		100.0	120.4	113.9	145.8	110.0	106.8	115.4	95.0
jun		114.1	108.3		60.6	132.7	118.5	140.8	108.2	113.2	85.8	98.2
jul		111.4	108.3		142.7	132.5	122.0	146.6	116.4	123.3	128.9	100.0
aug		104.7	104.6		75.1	112.6	113.6	133.1	105.7	103.0	112.1	86.8
sep		115.1	115.4		80.8	121.4	125.6	120.6	108.9	115.8	146.0	94.1
oct		111.3	114.7		105.7	133.3	120.0	131.3	106.6	121.2	116.5	89.2
nov		118.2	116.6		105.9	113.2	122.8	132.8	105.1	108.9	106.8	85.0
dec		131.9	106.2		82.5	134.0	132.1	144.2	107.3	124.5	115.4	98.1
0938	Insgesamt SITC 0-9				Total SITC 0-9				Total CTCI 0-9			
	<i>1985 = 100</i>											
1989	109.1	113.8	101.5	115.3	86.8	110.6	109.1	114.0	105.1	110.6	117.4	100.4
1990	109.6	109.2	105.9	117.3	82.4	109.5	110.0	111.0	105.4	108.8	120.9	99.7
1991	110.5	111.5	106.6	119.3	92.5	117.1	113.8	118.6	105.6	111.5	115.8	94.1
1992	113.7	114.0	112.0	121.0	94.8	124.6	120.2	134.0	109.8	116.2	122.6	93.8
1992 III	110.0	105.9	105.0	120.2	99.8	111.7	113.4	129.3	105.4	109.6	131.7	91.8
IV	122.3	126.4	120.7	131.3	114.8	143.5	131.5	138.4	115.7	124.5	116.5	96.4
1993 I	111.4	122.8	108.6	123.1	85.3	120.3	97.3	146.8	109.4	121.9	108.3	94.1
II	124.0	135.6	113.9	124.0	128.8	132.9	128.1	165.0	132.2	130.3	96.9	106.8
III	123.1	131.6	114.5	126.1	113.1	122.7	120.2	178.2	125.0	135.5	109.3	109.7
1992 jul	123.5	116.0	89.0	130.3	149.9	135.9	127.8	147.0	135.9	120.6	153.3	101.0
aug	94.4	78.3	102.2	110.2	67.0	89.9	93.0	112.4	79.8	94.8	96.0	82.0
sep	111.9	123.4	123.7	120.1	82.5	109.2	119.3	128.3	100.6	113.5	145.9	92.3
oct	124.6	125.2	126.2	137.0	122.2	151.8	129.4	135.5	116.7	131.5	121.8	94.6
nov	114.5	120.8	124.3	121.0	112.5	130.0	125.9	137.1	103.4	114.9	113.9	92.8
dec	127.9	133.1	111.7	135.9	109.6	148.8	139.3	142.7	127.0	127.0	113.9	101.8
1993 jan	97.5	94.5	95.1	108.9	63.9	95.0	83.1	132.4	98.8	115.8	91.6	83.2
feb	110.1	123.5	106.1	124.4	74.7	122.8	95.8	144.2	110.5	117.8	99.7	86.7
mar	126.5	150.3	124.6	136.0	117.4	143.2	112.9	163.7	118.9	132.1	133.7	112.4
apr	121.3	123.7	105.6	120.7	99.1	127.3	126.0	156.2	134.6	121.2	99.6	108.5
mai	117.9	127.5	114.3	117.7	112.0	126.6	122.4	167.2	131.2	115.1	90.9	99.2
jun	132.8	155.5	121.7	133.7	175.4	144.9	135.9	171.4	130.6	154.7	100.1	112.8
jul	131.3	141.1	100.2	125.3	115.7	145.3	135.9	180.8	155.3	141.0	141.5	113.3
aug	110.7	104.8	114.8	124.2	105.6	107.8	101.9	169.4	93.4	120.4	78.8	102.9
sep	127.5	149.0	128.4	128.8	118.1	115.0	122.7	184.6	126.4	145.1	107.5	112.9

AUSFUHR EXTRA-EG

EXPORTS EXTRA-EC

EXPORTATIONS EXTRA-CE

	EUR	UEBL	DK	D	GR	E	F	IRL	I	NL	P	UK
0939	Nahrungs- und Genussmittel SITC 0-1				Food, drink and tobacco SITC 0-1				Produits alimentaires, etc CTCI 0-1			
	<i>Mio ECU</i>											
1989	30944	781	2682	4315	478	2175	7484	1205	2620	4923	313	3969
1990	30595	1012	2576	4533	506	2027	7292	1055	2517	4526	255	4297
1991	31146	1293	2707	5022	570	2266	7036	950	2759	3943	289	4312
1992	33648	1428	2737	5277	706	2415	7623	1119	3092	4385	319	4547
1992 III	8024	322	649	1283	161	505	1831	324	741	968	88	1153
IV	8951	420	698	1393	211	745	2069	231	776	1115	83	1210
1993 I	8212	321	666	1375	188	578	1773	238	744	1212	47	1071
II	8739	413	695	1253	178	590	2079	305	800	1264	50	1112
III	8804	345	776	1316	177	530	2056	357	801	1120	58	1202
1992 jul	2899	99	198	453	82	188	635	142	279	391	25	407
aug	2399	97	213	432	43	132	582	93	179	270	28	329
sep	2726	125	238	397	36	185	614	89	282	308	35	417
oct	3113	133	252	525	71	265	693	81	258	399	26	409
nov	2957	129	218	415	79	238	696	76	280	375	37	413
dec	2881	158	228	453	61	241	680	74	238	340	20	388
1993 jan	2443	75	212	440	31	147	488	72	232	419	15	312
feb	2691	122	205	463	58	181	598	77	246	393	13	335
mar	3078	125	249	472	99	250	686	89	267	400	19	423
apr	2921	117	217	399	55	209	774	102	282	369	18	380
mai	2756	142	205	402	61	188	654	107	277	360	15	344
jun	3062	154	273	452	61	193	651	95	242	535	17	389
jul	2718	102	234	378	53	186	628	122	262	345	21	389
aug	2741	119	248	438	61	181	656	118	205	331	14	370
sep	3345	125	294	501	63	164	773	117	334	444	24	443
0940	Rohstoffe SITC 2+4				Raw materials SITC 2+4				Matières premières CTCI 2+4			
	<i>Mio ECU</i>											
1989	9571	657	587	2179	238	661	1188	150	1086	1470	298	1058
1990	8846	565	486	2194	180	637	1017	107	915	1372	330	1044
1991	9303	559	519	2379	191	671	965	147	861	1548	344	1118
1992	9506	567	542	2360	163	683	963	144	944	1688	334	1119
1992 III	2200	131	96	567	43	134	211	34	226	409	84	267
IV	2445	162	134	610	48	212	242	45	221	434	73	266
1993 I	2511	131	136	607	63	151	255	40	214	532	69	314
II	2507	166	136	606	64	145	248	34	247	466	65	327
III	2514	149	119	623	64	140	233	45	217	512	71	314
1992 jul	780	42	25	210	14	54	77	16	90	110	40	102
aug	653	36	30	180	14	37	60	7	51	141	19	77
sep	768	53	40	177	16	43	73	11	85	157	25	88
oct	861	46	42	217	14	78	87	17	80	160	30	91
nov	774	54	52	194	16	61	78	10	64	131	27	90
dec	810	62	41	199	18	73	78	18	77	143	16	85
1993 jan	762	35	42	172	19	47	69	14	61	168	22	114
feb	794	41	42	198	16	40	94	14	65	169	21	95
mar	956	55	52	237	28	64	93	12	88	195	26	105
apr	856	58	37	214	20	51	86	16	90	150	23	112
mai	809	52	61	189	24	51	80	7	80	142	22	102
jun	842	57	38	204	21	42	83	12	78	175	20	113
jul	783	47	36	182	19	58	82	20	90	118	28	102
aug	769	38	39	222	18	46	63	13	49	169	19	95
sep	961	64	44	218	27	37	88	12	78	225	23	117

AUSFUHR EXTRA-EG

EXPORTS EXTRA-EC

EXPORTATIONS EXTRA-CE

	EUR	UEBL	DK	D	GR	E	F	IRL	I	NL	P	UK
0941	Brennstoffe SITC 3			Fuels SITC 3				Produits énergétiques CTCI 3				
	<i>Mio ECU</i>											
1989	9536	593	498	1170	224	873	1185	5	1244	825	116	2803
1990	11185	598	584	1385	280	794	1460	10	1392	883	120	3677
1991	10567	631	585	1464	474	698	1550	7	1543	782	49	2782
1992	10507	740	554	1476	284	675	1456	4	1563	654	57	3045
1992 III	2708	198	109	378	130	177	330	0	404	155	4	822
IV	2867	159	177	365	82	183	362	2	423	187	4	922
1993 I	3340	238	164	490	48	222	380	3	546	387	9	854
II	3975	257	153	510	185	258	458	3	700	328	12	1112
III	3858	240	158	512	104	214	428	3	593	412	33	1132
1992 jul	966	76	42	124	90	57	117	0	154	51	1	253
aug	875	63	34	122	6	52	114	0	152	48	0	284
sep	867	58	33	132	34	68	99	0	99	57	3	284
oct	1009	48	56	125	10	60	128	0	156	67	0	359
nov	863	49	58	103	28	44	125	0	128	70	3	255
dec	996	62	63	137	44	79	109	2	139	51	0	308
1993 jan	973	48	53	156	16	62	101	1	138	145	2	252
feb	1118	89	48	175	17	85	71	2	212	126	4	288
mar	1249	102	63	159	14	75	208	0	195	116	3	313
apr	1228	53	59	160	16	82	123	0	227	108	3	397
mai	1363	112	50	159	29	93	183	0	239	115	4	377
jun	1384	91	43	191	141	83	151	3	234	105	5	339
jul	1290	77	56	175	41	54	113	0	198	128	10	438
aug	1254	89	42	183	34	82	150	2	169	179	6	317
sep	1314	74	60	154	29	78	165	0	226	106	16	377
0942	Chemische Erzeugnisse SITC 5			Chemicals SITC 5				Produits chimiques CTCI 5				
	<i>Mio ECU</i>											
1989	48009	3189	1001	16920	151	1917	8783	1008	4238	3864	172	6765
1990	48553	3102	972	16973	133	1913	8611	1054	3931	3790	205	7870
1991	50873	3361	999	17816	147	2043	8905	1249	4031	3871	164	8287
1992	54208	3666	1127	18132	155	2110	9384	1535	4343	4944	161	8652
1992 III	13197	902	260	4438	43	471	2259	363	1018	1297	44	2104
IV	13787	941	269	4546	51	583	2417	427	1111	1257	40	2145
1993 I	14520	970	420	5186	34	446	2349	440	1100	1245	36	2294
II	15753	1087	416	5263	60	515	2585	469	1314	1390	33	2619
III	15810	1103	402	5334	48	502	2566	409	1252	1420	41	2718
1992 jul	4808	323	82	1560	20	196	802	123	443	461	15	782
aug	4016	252	84	1454	10	119	695	118	244	374	13	654
sep	4373	327	94	1424	13	155	762	122	332	462	15	668
oct	4731	327	96	1549	23	210	807	147	363	455	15	740
nov	4310	280	88	1445	15	175	762	160	339	380	13	654
dec	4746	334	85	1552	13	198	848	120	410	423	12	752
1993 jan	4256	217	135	1553	10	112	698	160	334	368	10	658
feb	4802	339	129	1721	10	163	753	137	367	453	13	719
mar	5461	414	156	1912	14	171	898	144	399	424	13	917
apr	5309	328	120	1699	18	175	887	150	491	492	11	937
mai	4914	346	139	1629	19	167	802	176	421	372	11	832
jun	5529	413	157	1935	23	173	896	143	402	526	11	850
jul	5393	337	126	1765	19	206	911	125	532	448	16	908
aug	5024	393	124	1851	14	126	767	153	284	458	11	843
sep	5393	374	151	1719	15	170	888	131	435	514	14	967

AUSFUHR EXTRA-EG

EXPORTS EXTRA-EC

EXPORTATIONS EXTRA-CE

	EUR	UEBL	DK	D	GR	E	F	IRL	I	NL	P	UK	
0943	Bearbeitete Waren SITC 6			Manufactured goods SITC 6					Articles manufacturés CTCI 6				
	<i>Mio ECU</i>												
1989	75378	9795	1246	24105	653	3882	10047	284	12010	2813	808	9733	
1990	71820	8699	1342	23534	540	3654	9538	239	11252	2779	799	9444	
1991	71591	8674	1313	23347	542	3925	9225	250	11205	3171	811	9128	
1992	71074	8429	1284	23267	600	3967	9265	279	11505	3297	834	8347	
1992 III	17013	2035	307	5838	145	902	2097	68	2626	793	205	1995	
IV	18807	2255	324	6173	181	1097	2594	77	2963	827	215	2103	
1993 I	17757	2474	290	5638	105	1018	2182	76	2800	800	195	2179	
II	20258	2497	324	6029	180	1134	2550	82	3732	912	197	2620	
III	19470	2609	294	6072	186	1033	2285	89	3280	923	191	2436	
1992 jul	6626	811	76	2132	62	326	842	27	1169	281	93	807	
aug	4691	415	111	1854	39	246	533	18	650	239	45	541	
sep	5696	810	121	1851	44	331	721	24	807	273	67	647	
oct	6527	707	118	2238	73	398	899	24	990	298	77	704	
nov	6017	780	115	1957	53	330	823	27	911	262	68	690	
dec	6264	767	91	1978	55	368	871	26	1062	266	69	709	
1993 jan	4955	706	88	1554	29	231	647	18	784	236	58	604	
feb	5927	798	90	2026	31	320	722	26	923	272	69	651	
mar	6875	970	112	2058	44	467	814	32	1093	292	69	924	
apr	6534	759	93	1853	43	352	872	25	1260	278	69	930	
mai	6466	807	106	2042	54	339	748	28	1268	266	62	747	
jun	7258	932	126	2134	84	444	931	29	1203	367	66	943	
jul	7144	1086	77	2065	68	390	871	38	1358	323	89	778	
aug	5495	526	102	1949	46	317	601	19	829	270	45	791	
sep	6831	997	116	2058	72	326	813	31	1092	330	57	867	
0944	Maschinen und Fahrzeuge SITC 7			Machinery and transport equipment SITC 7					Machines et matériel de transport CTCI 7				
	<i>Mio ECU</i>												
1989	160064	5224	3619	69227	103	3881	27129	1299	20175	6413	443	22550	
1990	169749	5557	4088	75440	122	4165	27985	1370	21158	6398	424	23043	
1991	172626	5305	3840	75421	150	4569	31207	1521	21549	6847	403	21813	
1992	180546	5481	4300	77155	183	5261	33536	1629	22232	8439	537	21794	
1992 III	42991	1175	1022	18984	50	1157	7843	349	5102	1905	183	5223	
IV	50244	1702	1271	21436	50	1562	9389	445	6235	2437	126	5592	
1993 I	43992	1420	953	20057	43	1254	5472	530	5592	2020	169	6481	
II	50372	1698	1082	20086	66	1455	8925	521	6821	2281	104	7334	
III	49096	1580	979	20022	73	1357	7933	599	6298	2643	108	7486	
1992 jul	16224	400	282	6890	21	531	3009	122	2262	733	45	1929	
aug	11932	289	296	5540	12	323	1999	104	1274	526	36	1534	
sep	14835	486	444	6553	18	304	2834	124	1566	646	101	1760	
oct	16487	583	430	7291	22	509	2927	133	1967	831	38	1754	
nov	15185	535	456	6353	13	469	2957	132	1770	693	37	1770	
dec	18573	583	385	7793	15	584	3504	180	2498	913	50	2068	
1993 jan	13085	305	242	6009	10	390	1553	139	1764	649	34	1991	
feb	14223	499	334	6594	12	406	1819	179	1848	571	30	1931	
mar	16684	617	377	7454	21	459	2100	211	1980	800	105	2560	
apr	16145	517	350	6553	21	433	2768	157	2260	666	38	2384	
mai	15989	479	389	6277	22	468	2906	164	2230	705	36	2312	
jun	18238	701	342	7256	24	554	3251	200	2331	910	30	2637	
jul	17974	510	287	6700	22	583	3222	177	2744	1013	47	2670	
aug	14709	419	339	6479	32	372	2171	193	1535	812	25	2332	
sep	16414	651	353	6844	19	402	2541	229	2019	818	36	2484	

AUSFUHR EXTRA-EG

EXPORTS EXTRA-EC

EXPORTATIONS EXTRA-CE

	EUR	UEBL	DK	D	GR	E	F	IRL	I	NL	P	UK
0945	Verschiedene bearbeitete Waren SITC 8			Other manufactured articles SITC 8				Articles manufacturés divers CTIC 8				
	<i>Mio ECU</i>											
1989	56111	1295	2012	15920	456	2325	8201	512	13200	1642	1016	9530
1990	58900	1359	2136	17163	425	2366	8827	530	13387	1729	1129	9847
1991	56926	1357	2193	17315	382	2433	8043	565	12805	1780	1064	8990
1992	59199	1379	2276	17804	394	2567	8457	628	13314	2262	1065	9053
1992 III	15307	311	575	4712	87	614	2108	153	3567	531	281	2369
IV	15405	378	591	4833	116	711	2262	152	3315	608	247	2192
1993 I	14390	360	583	4536	84	603	1907	166	3183	561	203	2204
II	14763	377	502	4348	116	606	2016	192	3549	586	190	2281
III	16305	380	571	4862	104	571	2214	234	3793	690	233	2612
1992 jul	5769	105	142	1699	42	256	794	59	1489	189	125	869
aug	4401	90	207	1482	23	153	573	36	903	148	73	712
sep	5138	115	226	1532	22	204	742	58	1175	194	82	788
oct	5594	135	219	1804	46	274	794	48	1237	216	88	735
nov	4754	118	202	1433	38	221	722	49	990	201	70	711
dec	5057	126	170	1597	32	216	747	54	1089	191	89	746
1993 jan	4037	89	164	1279	18	137	525	45	939	163	63	615
feb	4970	122	197	1616	23	261	634	54	1125	192	75	671
mar	5384	150	221	1642	42	206	748	66	1120	206	65	918
apr	4957	133	162	1438	42	200	674	58	1214	181	60	795
mai	4583	106	156	1351	32	185	633	63	1168	165	54	672
jun	5222	137	184	1559	41	221	710	72	1168	240	75	814
jul	5882	126	149	1574	36	239	855	103	1555	228	106	911
aug	4841	114	204	1576	28	151	599	56	972	215	57	872
sep	5582	141	219	1712	40	181	761	76	1267	248	70	828

EINFUHR INTRA-EG

IMPORTS INTRA-EC

IMPORTATIONS INTRA-CE

	EUR	UEBL	DK	D	GR	E	F	IRL	I	NL	P	UK
0946	Insgesamt SITC 0-9 saisonnereinigt				Total SITC 0-9 seasonally adjusted				Total CTCI 0-9 désaisonné			
	<i>1985 = 100</i>											
1989	133.8	125.8	105.2	118.1	142.3	254.5	141.3	116.0	140.0	121.3	248.7	134.7
1990	142.1	136.7	111.2	131.7	155.5	285.0	147.8	122.1	146.0	127.1	288.5	132.3
1991	150.5	141.8	117.6	154.9	163.3	316.1	152.6	123.2	151.0	129.8	324.2	125.3
1992	153.3	142.4	120.5	155.9	175.4	328.3	155.6	127.9	152.2	133.2	357.5	128.2
1992 I		153.5	120.1		158.1	347.3	152.8	127.6	159.6	132.9	345.9	128.4
II		143.1	116.8		185.1	353.2	152.8	126.5	158.1	129.3	333.8	132.2
III		130.2	120.9		159.1	302.3	156.4	125.0	153.0	132.5	338.6	129.6
IV		143.1	118.5		200.4	310.3	155.8	132.9	141.7	132.5	363.6	124.0
1991 oct		146.9	125.8		147.3	346.1	154.4	124.9	160.2	129.7	331.1	125.3
nov		139.1	117.3		196.1	340.3	146.9	121.4	151.1	125.4	293.7	126.2
dec		142.9	115.5		181.6	322.8	155.1	121.5	149.5	127.2	321.2	127.3
1992 jan		144.5	118.3		162.9	335.6	149.6	125.4	155.0	135.8	314.0	123.7
feb		146.0	118.3		187.0	343.2	151.6	128.1	163.3	131.9	337.5	130.7
mar		153.6	123.7		153.0	352.7	155.3	125.4	158.9	131.0	367.7	129.8
apr		150.9	118.4		212.9	324.2	153.9	124.7	158.0	134.2	358.6	132.6
mai		133.1	109.6		179.1	338.4	141.8	125.6	155.6	123.3	338.4	131.3
jun		142.5	122.1		165.5	338.1	160.3	130.7	157.5	130.4	268.7	130.9
jul		142.9	121.5		184.3	364.2	154.2	132.3	158.4	138.9	343.9	131.6
aug		133.2	114.4		159.1	309.3	149.6	126.9	141.9	123.4	371.7	128.2
sep		142.1	126.3		168.0	340.5	164.6	129.4	156.4	133.7	362.8	128.7
oct		137.3	117.5		177.5	319.3	154.5	128.2	143.6	130.5	354.5	118.8
nov		136.9	116.2		140.1	270.3	155.0	124.5	142.4	128.7	346.2	123.2
dec		148.6	122.0		217.4	316.1	156.7	132.0	140.2	137.6	362.9	129.7
0947	Insgesamt SITC 0-9				Total SITC 0-9				Total CTCI 0-9			
	<i>1985 = 100</i>											
1989	133.8	125.8	105.2	118.1	142.3	254.5	141.3	116.0	140.0	121.3	248.7	134.7
1990	142.1	136.7	111.2	131.7	155.5	285.0	147.8	122.1	146.0	127.1	288.5	132.3
1991	150.5	141.8	117.6	154.9	163.3	316.1	152.6	123.2	151.0	129.8	324.2	125.3
1992	153.3	142.4	120.5	155.9	175.4	328.3	155.6	127.9	152.2	133.2	357.5	128.2
1992 II	156.0	143.1	118.1	154.9	185.1	353.2	156.2	126.5	165.2	130.7	333.8	134.7
III	142.2	130.2	114.9	145.0	159.1	302.3	143.0	125.0	132.8	124.0	338.6	126.7
IV	155.3	143.1	125.2	164.0	200.4	310.3	160.7	132.9	145.4	136.0	363.6	124.6
1993 I		133.9		135.9	196.5	270.5	134.0		120.0		324.4	112.6
II				122.4	173.4	311.6	144.7		127.8		338.2	121.5
1992 jun	156.5	147.6	125.6	144.0	162.4	353.1	170.5	127.9	164.9	134.7	250.4	138.2
jul	160.2	129.7	109.1	170.8	187.5	380.3	155.9	130.0	160.9	132.9	368.6	142.3
aug	114.1	115.5	109.1	118.9	131.8	207.7	107.3	113.2	77.0	106.9	316.1	116.0
sep	152.3	145.3	126.5	145.4	158.1	318.9	165.7	132.0	160.3	132.2	331.1	121.6
oct	161.8	147.5	130.6	168.6	182.4	335.8	169.6	143.5	156.0	142.5	370.5	127.4
nov	152.5	137.2	123.4	158.2	152.4	290.3	160.4	136.6	148.0	133.1	364.8	128.0
dec	151.6	144.6	121.7	165.4	266.3	304.8	152.0	118.6	132.0	132.3	355.6	118.5
1993 jan		113.6		129.9	157.9	220.1	119.4		94.0		257.7	97.3
feb		135.2		138.8	195.3	260.2	137.4		124.8		319.2	112.9
mar		153.0		138.9	236.3	331.2	145.1		141.0		396.5	127.4
apr		130.0		137.3	184.5	331.1	140.5		122.6		355.9	116.5
mai				111.2	178.1	294.4	135.0		130.7		337.9	115.3
jun				118.8	157.6	309.2	158.7		130.1		320.8	132.6
jul				111.6	158.5	280.3	129.7		119.5		291.1	133.2
aug				106.3	134.1	170.4	100.0		74.7			

EINFUHR INTRA-EG

IMPORTS INTRA-EC

IMPORTATIONS INTRA-CE

	EUR	UEBL	DK	D	GR	E	F	IRL	I	NL	P	UK
0948	Nahrungs- und Genussmittel SITC 0-1				Food, drink and tobacco SITC 0-1				Produits alimentaires, etc CTCI 0-1			
	<i>Mio ECU</i>											
1989	73050	6490	1342	15758	1746	2575	11632	1358	12238	8328	771	10813
1990	75838	6940	1379	17636	1755	3112	11962	1386	11737	7935	943	11053
1991	84273	7817	1550	20625	1733	3977	13008	1557	13142	8289	1411	11162
1992	88677	8188	1659	21752	2027	4308	13524	1648	13056	9218	1569	11727
1992 I	21513	2029	369	5264	459	1087	3322	388	3525	2136	378	2556
II	22487	2034	407	5584	513	1006	3456	413	3343	2300	383	3047
III	21141	1948	418	5021	448	1093	3228	413	3072	2158	395	2947
IV	23256	2191	443	5883	607	1121	3518	435	3115	2407	359	3177
1991 oct	7743	738	144	1745	117	406	1212	161	1297	753	109	1061
nov	7741	668	141	1837	175	453	1188	146	1210	733	102	1087
dec	7389	725	122	1864	205	380	1120	123	1091	731	113	916
1992 jan	6997	657	112	1719	149	322	1087	133	1203	691	110	813
feb	6925	645	125	1667	161	378	1046	121	1161	672	124	823
mar	7592	727	132	1878	149	388	1189	134	1161	772	144	919
apr	7691	706	129	2052	196	364	1150	128	1103	758	150	954
mai	7394	620	132	1851	167	340	1094	141	1160	734	137	1019
jun	7402	708	146	1681	150	302	1212	144	1080	808	97	1073
jul	7378	630	138	1842	156	400	1073	143	1058	757	137	1045
aug	6528	605	133	1598	130	326	983	126	918	667	136	906
sep	7235	713	147	1582	162	367	1172	144	1096	734	121	996
oct	7735	707	150	1880	173	374	1214	158	1107	800	116	1056
nov	7475	694	150	1815	142	310	1208	153	960	781	119	1144
dec	8046	790	143	2188	292	437	1096	125	1047	826	123	978
0949	Rohstoffe SITC 2+4				Raw materials SITC 2+4				Matières premières CTCI 2+4			
	<i>Mio ECU</i>											
1989	26830	3280	413	6798	236	1904	3435	261	5050	2487	472	2495
1990	25523	3042	379	6407	256	1726	3412	239	4912	2315	460	2375
1991	25102	3013	388	6304	359	1646	3445	233	4755	2246	476	2237
1992	24093	2927	414	6331	231	1541	3251	219	4268	2243	451	2216
1992 I	6592	815	108	1657	63	431	921	62	1229	554	127	624
II	6310	789	97	1628	59	424	826	55	1209	529	125	570
III	5305	629	102	1435	49	326	731	46	903	485	83	517
IV	5728	687	103	1612	60	360	766	57	927	547	104	505
1991 oct	2305	275	33	573	19	163	319	20	455	205	39	204
nov	2157	263	34	529	34	164	282	20	402	180	42	206
dec	1948	235	37	493	30	137	274	16	324	181	39	180
1992 jan	2056	242	39	510	16	130	290	20	400	180	41	188
feb	2135	267	30	527	26	144	307	20	397	174	42	201
mar	2400	305	39	620	22	157	324	22	432	200	44	235
apr	2297	280	33	676	29	143	291	19	401	182	44	201
mai	2026	235	33	530	16	140	254	18	394	176	43	185
jun	1987	274	31	422	14	141	282	18	414	171	37	184
jul	1966	191	25	561	20	141	253	14	365	178	29	188
aug	1361	186	36	391	14	76	186	14	151	128	20	159
sep	1979	252	40	482	15	110	292	18	388	178	34	170
oct	2030	243	37	571	18	131	276	19	344	184	37	169
nov	1872	213	33	510	14	110	252	17	325	180	38	179
dec	1826	232	32	530	28	118	239	20	258	183	29	157

EINFUHR INTRA-EG

IMPORTS INTRA-EC

IMPORTATIONS INTRA-CE

	EUR	UEBL	DK	D	GR	E	F	IRL	I	NL	P	UK
0950	Brennstoffe SITC 3			Fuels SITC 3				Produits énergétiques CTCI 3				
	<i>Mio ECU</i>											
1989	21694	4224	203	7054	62	539	3486	654	921	2126	416	2009
1990	24768	4937	290	7532	99	756	4131	798	1275	2415	404	2130
1991	25720	5370	364	8102	86	974	4121	598	1116	2481	459	2050
1992	22952	5239	334	6730	100	875	3736	489	1116	2079	449	1807
1992 I	5962	1453	68	1754	13	216	877	118	368	484	123	487
II	5520	1124	97	1692	23	236	890	109	237	531	99	482
III	5627	1231	112	1685	32	233	907	116	230	544	104	433
IV	5824	1419	46	1599	31	190	1058	145	280	535	115	405
1991 oct	2279	444	38	739	5	90	355	50	94	227	42	194
nov	2078	468	29	621	8	92	321	51	103	187	37	161
dec	2238	554	29	651	8	81	349	37	149	189	32	159
1992 jan	2163	502	20	647	4	70	328	45	172	171	33	173
feb	1968	448	29	593	6	74	306	32	130	139	48	162
mar	1831	503	19	515	3	72	243	42	67	173	42	152
apr	1889	386	40	667	10	38	280	37	80	166	32	153
mai	1790	337	25	535	7	106	284	36	75	197	36	153
jun	1841	401	32	490	6	93	327	36	82	168	31	175
jul	2004	445	24	609	8	103	325	41	67	189	38	155
aug	1785	390	38	552	10	57	287	40	80	178	28	125
sep	1837	396	51	523	14	73	294	36	83	177	37	153
oct	1848	383	23	561	8	72	352	44	86	151	44	124
nov	2016	456	11	551	9	58	383	49	108	213	34	144
dec	1960	581	12	486	14	60	322	52	86	171	38	136
0951	Chemische Erzeugnisse SITC 5			Chemicals SITC 5				Produits chimiques CTCI 5				
	<i>Mio ECU</i>											
1989	76844	8494	1839	15589	1228	4530	13966	1566	11239	7769	1319	9305
1990	80998	8912	1948	16485	1285	4958	14699	1608	11550	7706	1506	10341
1991	83812	9329	2006	17562	1371	5357	14807	1703	11676	7802	1594	10604
1992	86522	9260	2086	17915	1440	5722	15456	1738	12078	8516	1733	10578
1992 I	22765	2423	539	4658	325	1538	4250	477	3430	2030	457	2638
II	22140	2351	526	4486	404	1498	3869	449	3353	2082	412	2710
III	20477	2227	493	4389	329	1301	3520	408	2580	2041	421	2769
IV	20819	2263	515	4382	382	1384	3808	407	2715	2083	419	2462
1991 oct	7497	821	183	1486	121	508	1345	148	1101	698	140	945
nov	6920	734	163	1423	135	462	1179	145	970	626	130	954
dec	6041	644	147	1295	132	368	1123	108	805	533	116	770
1992 jan	7345	790	155	1492	103	464	1431	161	1115	687	142	806
feb	7422	757	176	1535	112	519	1352	152	1126	638	151	903
mar	7999	877	208	1631	110	555	1466	164	1189	705	165	929
apr	7626	835	174	1665	151	486	1346	150	1067	702	159	891
mai	7065	736	168	1441	126	513	1139	152	1093	666	156	876
jun	7449	780	184	1380	127	499	1384	147	1193	714	98	942
jul	7637	731	150	1701	142	558	1288	147	1072	726	152	972
aug	5457	692	160	1219	73	284	899	124	410	609	123	864
sep	7383	905	183	1470	114	459	1333	137	1098	705	146	933
oct	7452	798	184	1528	120	509	1376	150	1005	755	149	878
nov	6906	721	170	1422	102	456	1274	139	978	676	143	826
dec	6460	744	160	1432	160	419	1158	119	731	652	127	759

EINFUHR INTRA-EG

IMPORTS INTRA-EC

IMPORTATIONS INTRA-CE

	EUR	UEBL	DK	D	GR	E	F	IRL	I	NL	P	UK
0952	Bearbeitete Waren SITC 6			Manufactured goods SITC 6				Articles manufacturés CTCI 6				
	<i>Mio ECU</i>											
1989	120986	13868	2710	25818	2284	5865	23402	1885	14086	12510	2634	15925
1990	125410	14537	2738	27539	2341	6700	24277	2021	13731	13185	2981	15360
1991	125965	14439	2743	29506	2344	7326	23466	1993	13158	13070	3251	14670
1992	125203	13938	2842	29885	2270	7398	23282	2047	12984	12993	3424	14138
1992 I	32565	3769	704	7424	529	1988	6169	504	3564	3366	825	3720
II	32900	3638	715	7612	590	2043	6232	520	3688	3337	820	3706
III	28890	3234	666	7026	529	1684	5192	517	2818	3026	782	3417
IV	30582	3316	729	7823	629	1682	5673	507	2914	3164	849	3295
1991 oct	11781	1412	267	2695	211	675	2182	197	1256	1242	280	1365
nov	10634	1121	238	2511	232	652	1919	184	1125	1111	263	1277
dec	9276	1043	219	2242	260	575	1665	142	936	886	254	1055
1992 jan	10267	1209	212	2318	170	615	1932	162	1132	1079	253	1185
feb	10584	1162	236	2413	175	655	2016	168	1159	1101	269	1230
mar	11715	1399	257	2693	185	718	2221	174	1273	1186	304	1305
apr	11513	1311	228	2913	245	695	2125	160	1193	1108	310	1224
mai	10435	1060	230	2384	191	689	1900	177	1222	1052	308	1221
jun	10953	1266	257	2315	154	660	2207	182	1273	1176	201	1261
jul	11132	1053	209	2846	215	725	2044	186	1197	1086	299	1271
aug	7164	981	211	1821	143	372	1064	148	392	808	215	1011
sep	10594	1200	246	2359	172	587	2083	183	1229	1132	269	1135
oct	11169	1238	263	2803	200	615	2110	194	1080	1193	295	1178
nov	10217	1054	252	2524	168	540	1960	175	1060	1072	292	1119
dec	9196	1023	214	2497	261	527	1603	138	774	899	262	998
0953	Maschinen und Fahrzeuge SITC 7			Machinery and transport equipment SITC 7				Machines et matériel de transport CTCI 7				
	<i>Mio ECU</i>											
1989	218703	15880	4443	39497	2693	16549	47844	3332	28961	18629	5022	35852
1990	236908	17910	4838	47367	3205	17846	49606	3367	31857	20402	5842	34668
1991	257149	18433	5148	62302	3466	19650	52906	3288	33412	21021	6250	31273
1992	264096	18574	5068	61624	3935	20225	54823	3566	34205	21739	7111	33226
1992 I	67260	5050	1232	16043	872	5329	13450	884	8994	5563	1675	8168
II	68468	4762	1260	15689	1064	5707	13630	926	9425	5344	1641	9018
III	58847	4001	1147	13598	866	4448	12289	849	7205	4717	1662	8065
IV	68250	4784	1346	16294	1140	4741	14690	912	8579	5886	1901	7976
1991 oct	23784	1669	532	5811	257	1912	4871	281	3253	1855	563	2780
nov	22479	1565	487	5255	444	2000	4461	298	2987	1802	514	2666
dec	22235	1650	467	4984	394	1700	4773	258	2956	1897	549	2607
1992 jan	20760	1614	378	5160	282	1536	4061	267	2688	1777	482	2516
feb	21776	1617	384	4990	344	1830	4260	302	3030	1786	517	2716
mar	24724	1819	470	5893	246	1964	5130	315	3276	2000	676	2936
apr	23169	1672	405	5599	409	1826	4398	302	3131	1872	643	2910
mai	22092	1426	396	5133	323	1934	4141	318	3259	1646	582	2933
jun	23207	1664	458	4956	333	1947	5091	307	3035	1827	416	3175
jul	22912	1391	397	5475	362	1921	4386	307	3062	1734	626	3251
aug	14805	1081	329	3348	249	933	2985	251	1287	1304	546	2491
sep	21130	1528	421	4775	255	1595	4918	291	2856	1679	490	2322
oct	23195	1586	458	5536	324	1688	5059	310	2992	1975	610	2657
nov	22169	1533	427	5345	287	1480	4769	313	2866	1860	629	2658
dec	22887	1665	462	5414	529	1573	4862	289	2720	2051	662	2660

EINFUHR INTRA-EG

IMPORTS INTRA-EC

IMPORTATIONS INTRA-CE

	EUR	UEBL	DK	D	GR	E	F	IRL	I	NL	P	UK	
0954	Verschiedene bearbeitete Waren SITC 8			Other manufactured articles SITC 8					Articles manufacturés divers CTCl 8				
	<i>Mio ECU</i>												
1989	70406	7049	1634	15724	881	2976	14957	1604	5282	8241	980	11079	
1990	78828	8046	1723	18449	1040	4006	16137	1803	5908	9123	1307	11286	
1991	85025	8530	1849	22234	1125	4450	16522	1942	6473	9626	1657	10617	
1992	88326	8908	1971	23027	1246	5012	16672	2028	6663	9868	1907	11025	
1992 I	23116	2487	495	5881	275	1337	4340	493	1824	2728	442	2814	
II	20220	1952	445	5073	312	1208	3912	445	1656	2179	408	2630	
III	22311	2325	502	5764	300	1295	4175	533	1613	2540	494	2769	
IV	22564	2162	514	6308	363	1172	4244	557	1570	2377	483	2812	
1991 oct	8052	795	188	2089	116	422	1508	205	641	894	174	1021	
nov	7116	658	154	1902	128	399	1301	183	541	763	139	947	
dec	6491	607	147	1801	118	338	1291	143	463	676	122	785	
1992 jan	6999	751	150	1900	80	341	1324	142	531	863	112	805	
feb	7757	832	161	1933	94	482	1456	171	618	930	150	929	
mar	8360	904	184	2048	101	514	1559	180	674	936	180	1080	
apr	7075	693	155	1868	132	433	1307	148	551	741	167	880	
mai	6271	583	141	1512	96	374	1164	149	548	683	150	869	
jun	6874	675	148	1693	84	401	1441	147	557	755	91	881	
jul	8115	772	152	2271	99	505	1552	162	629	862	148	963	
aug	6261	702	178	1592	87	330	1112	167	318	768	160	848	
sep	7935	851	172	1901	113	460	1512	204	666	911	186	958	
oct	8094	801	182	2174	132	452	1493	214	592	888	186	981	
nov	7307	676	167	1976	92	367	1389	192	523	779	160	984	
dec	7163	684	165	2158	139	353	1362	151	455	710	137	848	

AUSFUHR INTRA-EG

EXPORTS INTRA-EC

EXPORTATIONS INTRA-CE

	EUR	UEBL	DK	D	GR	E	F	IRL	I	NL	P	UK	
0955	Insgesamt SITC 0-9 saisonnereinigt			Total SITC 0-9 seasonally adjusted					Total CTIC 0-9 désaisonné				
	<i>1985 = 100</i>												
1989	134.1	134.9	128.7	140.9	139.1	159.5	150.4	148.4	144.5	113.2	175.9	107.1	
1990	140.7	141.0	141.9	141.1	126.0	183.2	159.1	148.5	156.3	116.7	202.5	117.9	
1991	147.4	144.7	155.2	144.6	138.1	208.4	170.7	154.7	161.8	117.3	211.9	129.0	
1992	149.2	144.1	165.7	148.7	146.0	214.8	176.3	172.6	159.2	116.5	220.4	124.9	
1992 I		151.4	163.7		147.2	224.7	179.7	167.2	167.1	120.0	238.7	129.8	
II		149.4	165.1		124.9	226.1	178.3	178.9	159.8	116.3	199.9	129.3	
III		130.3	163.4		136.4	180.2	177.6	166.1	161.4	116.9	203.5	122.6	
IV		142.9	163.6		178.0	228.3	172.6	178.7	149.5	114.1	203.6	118.7	
1991 oct		145.4	151.2		125.6	223.5	181.6	165.9	164.8	118.9	224.3	134.9	
nov		138.9	162.3		118.4	209.0	172.9	164.9	152.7	114.6	197.4	128.5	
dec		140.0	147.1		120.2	205.8	167.4	158.8	169.4	113.5	201.3	135.4	
1992 jan		147.2	158.8		150.4	203.5	178.2	170.5	168.4	120.8	248.6	126.0	
feb		142.2	165.2		170.1	233.8	180.2	175.5	163.9	121.5	235.4	130.6	
mar		146.8	166.4		160.3	215.0	177.0	161.4	167.9	117.4	205.0	131.9	
apr		146.6	160.0		136.2	216.4	181.7	166.3	162.1	121.6	230.5	131.5	
mai		140.3	157.5		150.1	209.7	170.0	187.0	156.4	110.2	216.5	129.1	
jun		147.3	176.9		123.8	216.5	179.8	167.4	159.5	116.7	152.6	128.2	
jul		143.7	165.2		169.8	213.7	176.8	172.7	163.5	123.9	235.2	130.1	
aug		139.9	156.1		150.4	197.2	167.3	176.7	158.8	106.1	202.1	114.7	
sep		145.4	169.1		121.0	223.9	184.7	173.2	161.1	119.5	210.9	122.3	
oct		141.2	173.7		138.9	222.9	167.2	179.6	155.4	116.4	218.3	116.8	
nov		136.7	157.9		139.2	195.7	171.7	175.4	151.2	110.5	200.4	118.3	
dec		142.8	160.8		160.5	210.6	176.3	175.7	143.2	115.5	191.6	121.4	
0956	Insgesamt SITC 0-9			Total SITC 0-9					Total CTIC 0-9				
	<i>1985 = 100</i>												
1989	134.1	134.9	128.7	140.9	139.1	159.5	150.4	148.4	144.5	113.2	175.9	107.1	
1990	140.7	141.0	141.9	141.1	126.0	183.2	159.1	148.5	156.3	116.7	202.5	117.9	
1991	147.4	144.7	155.2	144.6	138.1	208.4	170.7	154.7	161.8	117.3	211.9	129.0	
1992	149.2	144.1	165.7	148.7	146.0	214.8	176.3	172.6	159.2	116.5	220.4	124.9	
1992 II		152.1	149.4	167.7	146.3	124.9	226.1	182.8	178.9	166.8	116.2	199.9	132.3
III		138.3	130.3	156.1	142.9	136.4	180.2	158.5	166.1	150.7	109.1	203.5	114.5
IV		150.1	142.9	167.5	150.0	178.0	228.3	175.6	178.7	155.9	117.1	203.6	127.4
1993 I		157.8		127.6	121.0	203.1	163.2		144.5		210.1	128.6	
II				120.4	143.9	222.4	165.7		154.5		210.6	117.4	
1992 jun	153.2	156.9	185.5	138.1	109.6	226.7	190.9	171.9	180.2	118.0	149.1	131.5	
jul	153.4	133.1	143.7	155.2	168.4	215.0	175.6	169.8	188.8	114.8	264.0	131.3	
aug	109.5	105.4	147.2	123.1	128.7	111.7	116.4	146.9	100.1	92.1	146.3	90.0	
sep	152.2	152.3	177.3	150.5	112.1	214.0	183.6	181.5	163.1	120.5	200.0	122.0	
oct	162.4	160.4	183.9	166.9	168.0	241.5	187.0	183.2	174.0	127.1	230.8	126.7	
nov	147.6	139.3	169.2	144.8	149.7	224.3	177.5	186.9	148.8	116.6	206.1	127.1	
dec	140.1	129.0	149.3	138.3	216.4	219.1	162.3	165.9	144.9	107.7	174.1	128.4	
1993 jan		147.2		116.7	103.7	173.4	149.8		129.0		205.4	123.4	
feb		152.1		131.8	120.8	197.2	161.8		147.5		195.5	126.4	
mar		174.2		134.3	138.5	238.8	178.1		157.0		229.3	135.9	
apr		162.1		128.1	152.2	230.1	168.1		141.2		207.3	115.8	
mai				111.9	155.7	219.8	152.9		159.3		203.0	117.2	
jun				121.3	123.9	217.3	175.9		163.1		221.5	119.2	
jul				109.0	148.1	204.4	159.7		188.3		247.4	111.9	
aug				107.5	89.1	108.3	109.9		83.0				

AUSFUHR INTRA-EG

EXPORTS INTRA-EC

EXPORTATIONS INTRA-CE

	EUR	UEBL	DK	D	GR	E	F	IRL	I	NL	P	UK
0957	Nahrungs- und Genussmittel SITC 0-1				Food, drink and tobacco SITC 0-1				Produits alimentaires, etc CTCI 0-1			
	<i>Mio ECU</i>											
1989	72594	7534	4007	9820	1272	3839	16414	3307	4970	15572	498	5360
1990	74675	7332	4471	9632	1098	3929	17491	3094	5416	16128	594	5490
1991	82153	8078	4831	11108	1358	4674	18172	3462	6070	17033	669	6699
1992	86376	8488	4948	11561	1314	5127	19126	4195	6029	17766	653	7171
1992 I	21241	2031	1201	2744	396	1447	4829	909	1398	4406	157	1721
II	21820	2157	1256	2809	263	1392	4699	1093	1588	4675	154	1734
III	20545	2093	1210	3007	273	771	4505	1110	1550	4215	149	1662
IV	22557	2183	1248	3001	389	1517	5126	1087	1491	4296	166	2052
1991 oct	7781	785	411	1048	122	313	1827	373	590	1558	77	676
nov	7496	694	471	978	117	606	1686	343	529	1337	72	664
dec	7108	689	377	928	178	531	1487	266	517	1352	52	730
1992 jan	7033	691	401	937	137	462	1591	312	466	1467	52	516
feb	6726	636	386	778	122	511	1558	282	446	1379	50	577
mar	7482	704	414	1029	137	474	1680	315	485	1560	55	628
apr	7390	724	394	1037	108	484	1666	324	494	1539	51	570
mai	7024	669	412	815	97	464	1477	376	531	1556	56	571
jun	7406	764	450	957	58	444	1556	393	564	1580	47	593
jul	7190	685	395	1104	114	314	1498	374	582	1501	59	562
aug	6145	646	387	974	86	219	1364	350	408	1202	33	475
sep	7210	761	428	929	72	238	1642	386	560	1512	56	625
oct	7880	754	433	1089	126	405	1786	398	556	1539	57	737
nov	7368	721	416	931	94	492	1725	385	480	1394	61	669
dec	7309	708	399	981	169	620	1615	304	455	1362	48	646
0958	Rohstoffe SITC 2+4				Raw materials SITC 2+4				Matières premières CTCI 2+4			
	<i>Mio ECU</i>											
1989	25247	2308	835	4369	563	1213	5585	642	1155	5682	946	1950
1990	23513	2122	858	4078	415	1473	4898	551	1048	5157	869	2045
1991	22432	1980	794	4230	358	1694	4369	481	1080	5030	695	1721
1992	21774	1967	717	4331	544	1162	4223	491	1000	5176	640	1524
1992 I	5964	551	192	1156	70	304	1307	119	269	1424	174	399
II	5647	500	200	1079	121	300	1212	122	267	1277	163	406
III	4801	429	130	1025	158	232	796	123	216	1194	163	335
IV	5251	477	180	1071	195	326	896	127	249	1223	125	383
1991 oct	2074	197	52	414	19	116	409	49	117	482	62	157
nov	1857	183	92	360	15	132	365	45	104	377	49	135
dec	1717	156	72	339	41	90	323	40	95	368	57	136
1992 jan	1891	173	57	374	15	91	426	37	86	448	63	121
feb	1933	184	63	352	27	106	421	44	88	458	60	130
mar	2140	194	71	430	28	107	460	38	95	518	51	148
apr	2001	171	71	420	29	95	450	41	96	440	55	132
mai	1836	163	65	329	45	105	370	41	88	427	67	135
jun	1811	167	64	331	47	101	392	39	82	409	41	139
jul	1643	139	39	382	47	77	291	46	72	349	68	134
aug	1300	116	39	295	51	56	169	32	54	381	32	75
sep	1857	174	51	348	60	98	336	46	91	464	62	127
oct	1880	175	51	386	54	102	329	49	99	467	39	130
nov	1724	158	73	348	61	97	314	43	80	388	37	125
dec	1647	144	55	337	80	127	252	35	70	368	49	129

AUSFUHR INTRA-EG

EXPORTS INTRA-EC

EXPORTATIONS INTRA-CE

	EUR	UEBL	DK	D	GR	E	F	IRL	I	NL	P	UK
0959	Brennstoffe SITC 3			Fuels SITC 3				Produits énergétiques CTCI 3				
	<i>Mio ECU</i>											
1989	21445	2006	272	1731	150	784	2223	83	884	8584	174	4554
1990	23860	2083	326	1705	181	875	2402	104	1280	8806	240	5857
1991	24820	2458	439	1556	152	1010	2793	109	1123	9205	202	5772
1992	21954	2032	474	1607	96	821	2691	123	1058	7978	204	4871
1992 I	5708	487	124	396	13	198	572	33	244	2295	76	1268
II	5145	490	106	408	31	186	644	31	287	1660	38	1263
III	5197	489	150	404	35	189	690	27	317	1722	55	1119
IV	5749	547	86	399	17	247	661	33	210	2299	30	1220
1991 oct	2087	182	60	129	14	106	225	12	95	790	29	444
nov	2180	206	46	131	12	119	241	8	95	881	14	428
dec	2303	183	37	107	20	106	187	8	148	871	21	616
1992 jan	2017	218	42	122	4	43	186	13	88	835	22	443
feb	1885	130	41	142	2	96	175	11	93	775	30	390
mar	1806	139	41	132	7	59	211	9	63	686	24	434
apr	1797	157	46	136	0	66	207	9	61	614	15	486
mai	1777	167	24	136	15	67	223	12	109	581	16	426
jun	1571	166	36	136	16	53	215	10	117	465	7	351
jul	1675	162	55	131	11	76	229	9	99	521	29	353
aug	1755	159	29	131	12	55	219	9	124	565	15	437
sep	1767	167	66	143	11	59	242	9	94	636	11	329
oct	1883	158	37	138	4	74	225	13	97	756	12	369
nov	1896	170	38	137	1	69	216	10	68	743	4	439
dec	1971	218	11	124	12	105	220	9	45	800	14	413
0960	Chemische Erzeugnisse SITC 5			Chemicals SITC 5				Produits chimiques CTCI 5				
	<i>Mio ECU</i>											
1989	70052	9257	621	19097	109	1929	12832	1660	4834	11865	406	7441
1990	73772	9829	646	19316	97	2115	13510	1897	4822	11516	460	9565
1991	75706	10054	719	19551	108	2240	14197	2193	5128	10955	437	10126
1992	79542	10305	868	19855	123	2352	14712	2668	5605	12348	409	10298
1992 I	20553	2753	206	5291	22	626	3908	689	1446	2855	112	2644
II	20434	2668	227	5013	22	622	3817	721	1496	3012	102	2736
III	19025	2407	227	4772	40	529	3602	627	1301	2988	95	2437
IV	18849	2436	204	4780	39	575	3372	640	1361	2878	81	2481
1991 oct	6858	897	67	1764	7	200	1338	175	488	954	39	928
nov	6271	826	61	1651	8	176	1189	189	390	893	34	854
dec	5493	715	47	1387	8	160	972	162	460	721	36	825
1992 jan	6683	943	63	1729	7	177	1304	232	453	928	38	811
feb	6659	866	69	1670	8	234	1254	233	489	930	37	869
mar	7211	944	74	1892	8	215	1351	225	505	997	37	964
apr	6983	903	67	1870	9	211	1324	219	486	938	40	918
mai	6481	794	77	1531	6	206	1158	312	474	988	36	900
jun	6969	971	83	1612	7	204	1335	190	536	1086	25	919
jul	6887	828	79	1706	26	215	1256	205	528	1083	37	923
aug	5184	688	71	1411	6	121	942	179	287	822	22	636
sep	6955	891	78	1656	7	193	1404	243	486	1083	37	878
oct	7018	930	74	1764	12	223	1303	234	504	1095	32	847
nov	6220	759	66	1604	10	188	1134	216	443	950	23	825
dec	5611	747	64	1411	17	164	936	190	414	832	26	809

AUSFUHR INTRA-EG

EXPORTS INTRA-EC

EXPORTATIONS INTRA-CE

	EUR	UEBL	DK	D	GR	E	F	IRL	I	NL	P	UK	
0961	Bearbeitete Waren SITC 6			Manufactured goods SITC 6					Articles manufacturés CTCI 6				
	<i>Mio ECU</i>												
1989	120265	19623	1442	31948	1087	5040	18572	1194	16705	11700	1826	11128	
1990	123499	19806	1568	31803	939	5598	19067	1262	17964	11221	2096	12174	
1991	123898	19179	1690	31303	1035	5847	19401	1319	18169	10972	2239	12744	
1992	123884	18242	1846	31108	1009	6043	19830	1371	18321	11470	2272	12373	
1992 I	32169	4897	453	8249	264	1581	5287	343	4703	2811	591	2990	
II	32398	4779	460	7671	223	1632	5300	347	4982	2929	573	3502	
III	28714	4211	453	7484	232	1409	4510	335	4071	2658	491	2860	
IV	30159	4315	465	7703	290	1421	4719	346	4563	2780	537	3020	
1991 oct	11748	1823	160	2843	97	586	1883	126	1758	1032	223	1217	
nov	10464	1563	151	2646	85	512	1642	128	1500	948	193	1095	
dec	9069	1333	111	2304	110	439	1314	103	1487	678	160	1031	
1992 jan	10324	1623	145	2672	69	457	1756	110	1505	920	203	864	
feb	10415	1558	146	2613	103	582	1664	116	1520	885	193	1035	
mar	11431	1716	161	2964	92	542	1868	117	1678	1006	195	1092	
apr	11006	1598	145	2805	62	585	1814	110	1621	917	219	1129	
mai	10410	1520	148	2425	100	543	1633	124	1568	917	220	1214	
jun	10982	1661	167	2442	60	504	1853	112	1794	1095	134	1160	
jul	11017	1499	128	2845	96	556	1757	123	1715	956	213	1130	
aug	7148	1034	151	2130	86	312	1018	91	821	705	101	701	
sep	10548	1678	174	2510	49	541	1735	121	1536	997	177	1030	
oct	11431	1696	177	2962	105	547	1800	126	1745	1072	210	990	
nov	10123	1433	165	2533	83	466	1650	122	1497	938	178	1059	
dec	8604	1186	123	2208	102	409	1268	98	1321	770	149	971	
0962	Maschinen und Fahrzeuge SITC 7			Machinery and transport equipment SITC 7					Machines et matériel de transport CTIC 7				
	<i>Mio ECU</i>												
1989	223477	17761	2985	80367	123	11078	39439	4659	26917	15165	1743	23240	
1990	238577	19758	3321	80786	142	13380	42296	4440	28998	16751	2069	26638	
1991	253250	20389	3626	83033	151	15901	47696	4201	29874	16259	2169	29951	
1992	258952	20282	3966	86844	178	16794	49277	4239	28387	17449	2428	29109	
1992 I	67439	5387	943	22795	42	4301	13250	1071	7190	4407	666	7389	
II	67438	5479	1067	21739	27	4441	13119	1097	7926	4231	544	7769	
III	57256	4177	848	20205	57	3555	10280	939	6352	3996	525	6321	
IV	66399	5171	1044	22105	53	4498	12630	1131	6918	4654	567	7630	
1991 oct	23754	1927	279	7594	13	1653	4681	348	2867	1475	188	2729	
nov	22221	1600	332	7481	9	1484	4197	412	2337	1470	180	2720	
dec	21799	1550	262	7221	11	1400	3795	371	2902	1360	171	2757	
1992 jan	20942	1747	283	7103	10	1228	4275	304	2180	1435	249	2129	
feb	21997	1686	317	7267	16	1557	4351	385	2400	1327	219	2473	
mar	24500	1954	343	8425	15	1516	4624	382	2610	1646	198	2787	
apr	23149	1863	327	7960	6	1359	4477	332	2615	1458	225	2526	
mai	21630	1734	313	7047	16	1521	3975	420	2517	1290	182	2617	
jun	22659	1882	427	6733	5	1561	4667	345	2794	1483	137	2626	
jul	21782	1456	270	7255	24	1411	3998	323	2762	1511	202	2570	
aug	13997	989	262	5521	17	607	2248	277	1325	1052	169	1529	
sep	21477	1732	316	7428	16	1536	4034	339	2266	1433	154	2223	
oct	23416	1928	421	8157	19	1650	4216	338	2478	1573	228	2409	
nov	21691	1680	317	7039	18	1518	4230	398	2192	1594	213	2492	
dec	21292	1564	306	6909	16	1330	4184	394	2247	1487	125	2730	

AUSFUHR INTRA-EG

EXPORTS INTRA-EC

EXPORTATIONS INTRA-CE

	EUR	UEBL	DK	D	GR	E	F	IRL	I	NL	P	UK
0963	Verschiedene bearbeitete Waren SITC 8				Other manufactured articles SITC 8				Articles manufacturés divers CTIC 8			
	<i>Mio ECU</i>											
1989	69890	5487	1700	17007	1042	2159	8087	2017	15977	6180	2599	7634
1990	77681	6259	1955	17834	1095	2550	9319	2123	17565	7224	3106	8651
1991	83118	6756	2302	18192	1184	2675	10370	2361	18589	7799	3464	9425
1992	87090	7270	2544	18696	1349	2778	11024	2736	18356	9174	3666	9497
1992 I	22659	1870	640	4914	340	719	2987	660	4964	2218	1006	2341
II	19925	1728	579	4121	299	662	2548	687	4063	2103	755	2379
III	21921	1670	608	4937	292	674	2786	651	4833	2249	892	2331
IV	22070	1930	676	4724	432	723	2709	737	4495	2332	866	2446
1991 oct	8005	696	205	1769	118	245	1054	221	1658	775	304	959
nov	6887	557	208	1496	107	226	851	242	1393	705	260	842
dec	6446	518	178	1341	101	195	773	202	1549	539	249	800
1992 jan	6949	587	196	1513	112	187	921	220	1574	680	352	605
feb	7604	609	211	1590	114	278	988	217	1740	726	345	785
mar	8107	674	233	1810	114	255	1078	222	1650	811	309	951
apr	6879	600	189	1598	121	226	905	210	1287	668	289	786
mai	6302	523	183	1285	87	218	749	256	1237	688	279	797
jun	6744	605	207	1238	91	218	895	220	1540	747	187	795
jul	8035	534	155	1716	133	277	1004	220	2031	724	417	825
aug	5875	478	199	1528	83	150	697	185	1110	637	196	611
sep	8011	658	254	1694	75	247	1085	246	1692	887	278	895
oct	8248	747	239	1803	127	270	1027	243	1698	903	318	873
nov	7049	592	230	1486	128	223	886	258	1377	776	284	810
dec	6772	591	207	1434	176	230	796	236	1420	653	264	763

VERBRAUCHERPREISE
CONSUMER PRICES
PRIX A LA CONSOMMATION

	EUR	B	DK	D(*)	GR	E	F	IRL	I	L	NL	P	UK	USA	JAP
1001	Gesamtindex				General index							Indice général			
	<i>1985 = 100</i>														
1990	122.9	111.0	121.2	107.0	222.6	136.8	116.5	117.6	131.8	109.0	104.2	170.9	133.3	121.5	106.9
1991	129.1	114.6	124.1	110.7	265.9	145.0	120.2	121.3	140.0	112.4	108.3	189.5	141.1	126.6	110.4
1992	134.5	117.3	126.7	115.1	308.1	153.5	123.0	125.1	147.3	115.9	111.7	206.7	146.4	130.5	112.3
1993	139.1	120.6	128.3	119.8	352.6	160.6	125.6	126.9	153.8	120.1	114.6	220.0	148.7	134.3	113.8
1993 I	137.3	119.6	127.3	118.6	337.3	158.0	124.8	126.4	151.4	118.9	113.2	215.4	146.6	133.1	112.8
II	138.8	120.0	128.2	119.7	352.2	159.5	125.5	126.1	153.2	119.7	114.1	218.4	148.9	134.1	113.8
III	139.6	121.2	128.5	120.2	352.2	161.5	125.8	127.3	154.6	120.5	115.3	221.4	149.4	134.6	114.4
IV	140.6	121.5	129.2	120.9	368.5	163.4	126.4	127.7	156.2	121.4	115.8	224.7	149.9	135.5	114.0
1994 I	141.8	122.5	129.5	122.5	373.4	165.8	126.9	128.5	157.9	121.8	116.6	228.5	150.1	136.4	114.2
1993 feb	137.3	119.6	127.3	118.6	333.5	157.8	124.7		151.4	118.9	113.2	215.7	146.7	133.1	112.7
mar	137.9	119.8	127.6	119.0	345.9	158.4	125.3		151.8	119.2	113.9	216.4	147.3	133.5	113.0
apr	138.5	119.9	127.7	119.4	350.4	159.0	125.4		152.5	119.5	114.3	217.5	148.6	133.9	113.8
mai	138.9	120.1	128.5	119.8	351.2	159.5	125.7		153.2	119.7	114.2	218.6	149.2	134.1	113.9
jun	139.1	120.1	128.4	120.0	355.1	159.9	125.5		153.9	119.8	113.8	219.1	149.0	134.3	113.8
jul	139.2	120.9	128.2	120.2	348.3	160.5	125.7		154.3	120.2	114.6	220.6	148.7	134.3	114.1
aug	139.6	121.4	128.4	120.2	349.8	161.5	125.7		154.6	120.6	115.3	221.5	149.4	134.6	114.4
sep	140.0	121.2	128.8	120.3	358.5	162.4	126.1		154.9	120.7	116.0	222.2	150.0	134.9	114.5
oct	140.4	121.4	129.2	120.6	365.4	163.0	126.4		155.8	121.1	116.0	223.4	149.9	135.5	114.4
nov	140.6	121.5	129.4	120.9	368.3	163.3	126.5		156.3	121.5	116.0	225.0	149.7	135.6	113.8
dec	140.8	121.7	129.1	121.1	371.9	164.1	126.4		156.4	121.6	115.5	225.6	150.0	135.6	113.9
1994 jan	141.3	122.2	129.1	122.2	369.3	165.6	126.6		157.4	121.6	115.9	227.4	149.4	136.0	114.0
feb	141.8	122.6	129.6	122.6	370.1	165.7	126.9		158.0	122.0	116.5	228.8	150.2	136.4	114.0
mar	142.2	122.6	129.8	122.8	381.0	166.2	127.2		158.3	121.9	117.3	229.3	150.6	136.9	114.5
apr	142.9	122.8	130.3	123.1	386.8	167.0	127.5		158.8	122.0	117.5	230.6	152.4	137.1	114.5
1002	Nahrungsmittel ohne Getränke und Gaststättenverzehr				Food excluding drinks and meals out							Produits alimentaires sans repas et boissons à l'extérieur			
	<i>1985 = 100</i>														
1990	123.5	107.7	111.4	104.9	216.1	136.8	116.1	116.8	127.1	108.8	100.3	158.6	125.7	126.9	
1991	130.6	109.4	112.1	108.2	259.3	141.2	119.4	117.6	140.2	112.1	103.7	176.4	132.1	130.8	
1992	134.7	108.9	114.0	110.8	295.8	145.5	119.7	119.0	148.2	112.5	105.5	183.9	135.0	131.3	
1993	136.1	108.2	113.7	111.5	333.3	145.7	119.4	118.8	150.2	111.7	110.2	185.5	137.3	134.5	
1993 I	135.4	108.4	113.3	111.2	323.3	144.7	119.8	116.4	148.5	111.8	125.4	184.2	137.0	133.6	
II	136.1	108.2	113.7	112.6	332.6	143.5	120.2	118.1	149.7	111.6	105.2	183.5	137.9	134.6	
III	136.0	108.1	113.7	111.2	329.3	145.4	118.5	120.6	150.8	111.7	105.0	185.6	138.1	134.0	
IV	136.9	108.2	114.2	110.9	348.0	149.3	119.2	120.2	151.9	111.8	105.4	188.8	136.3	135.7	
1994 I		108.8	114.6	112.2	359.8	151.6	122.1	120.9		112.4	105.8	191.2	137.7		
1993 feb	135.2	108.4	113.0	111.4	322.1	144.1	119.2		148.4	111.9	104.7	184.2	137.1	133.5	
mar	135.6	107.5	113.0	111.5	324.8	143.7	120.4		148.5	111.6	166.1	183.9	138.2	133.8	
apr	136.1	110.5	113.7	112.3	332.4	143.7	120.3		149.2	111.6	105.8	184.1	137.7	134.9	
mai	136.2	107.4	114.4	113.0	331.9	143.7	120.6		149.6	111.7	104.9	183.9	137.7	135.0	
jun	136.0	106.7	113.0	112.6	333.6	143.0	119.6		150.3	111.4	104.8	182.5	138.3	133.7	
jul	135.9	108.2	113.0	111.9	324.2	143.8	119.3		150.4	111.6	104.6	185.2	138.2	133.5	
aug	135.9	108.2	113.7	111.1	329.1	145.0	117.9		151.0	111.8	105.2	185.4	138.4	134.1	
sep	136.3	107.9	114.4	110.6	334.6	147.5	118.5		151.0	111.7	105.1	186.3	137.8	134.4	
oct	136.5	107.6	114.4	110.5	341.4	148.3	118.9		151.6	111.6	105.5	187.3	136.8	135.1	
nov	136.8	107.9	114.4	110.9	347.6	148.6	119.5		151.8	111.8	105.3	189.0	135.9	135.5	
dec	137.4	109.0	113.7	111.3	355.0	151.1	119.2		152.2	112.0	105.4	190.1	136.2	136.6	
1994 jan		109.1	114.4	111.6	358.0	152.3	123.2		152.9	112.3	105.1	191.4	136.8	138.0	
feb		109.0	114.4	112.4	358.4	151.2	123.8			112.4	105.7	191.5	137.7		
mar		108.1	115.1	112.5	363.1	151.4	119.4			112.4	106.7	190.8	138.5		
apr		107.8	115.7	113.5	372.6	152.5	120.4			112.7			138.8		

VERBRAUCHERPREISE
CONSUMER PRICES
PRIX A LA CONSOMMATION

	EUR	B	DK	D(*)	GR	E	F	IRL	I	L	NL	P	UK	USA
1003	Getränke (zu hause) Tabak				Drinks (home consumption) tobacco					Boissons (à domicile) tabac				
	<i>1985 = 100</i>													
1990	127.9	119.5	116.4	108.9	271.6	151.7	120.2	119.2	139.8	107.9	105.5	211.5	127.4	132.9
1991	138.0	123.9	118.8	110.9	327.3	159.9	124.5	123.2	151.6	121.6	108.8	227.6	143.9	145.2
1992	148.5	130.4	120.7	116.6	404.1	175.1	131.6	130.5	161.3	126.4	116.1	242.6	156.3	152.5
1993	157.2	134.4	117.9	121.0	478.1	190.4	140.5	133.5	167.8	130.7	123.1	265.2	165.7	156.3
1993 I	154.3	133.4	117.5	120.6	460.3	189.9	137.7	130.0	165.5	130.6	121.6	257.9	161.0	158.3
II	157.3	134.9	118.0	121.0	475.3	190.7	139.9	134.0	167.3	130.9	123.6	264.8	166.3	159.1
III	158.3	134.8	118.0	121.2	484.6	190.7	142.3	134.5	168.6	130.8	123.8	266.1	167.3	155.5
IV	158.8	134.5	118.0	121.4	492.1	190.4	142.3	135.7	169.7	130.4	123.4	272.2	168.1	152.1
1994 I		136.6	118.0	122.1	542.2	203.2	148.5	139.2		130.4	123.6	281.3	172.5	
1993 feb	154.6	132.1	117.3	120.6	467.2	190.2	138.8		165.5	131.1	121.8	256.2	161.2	158.5
mar	154.9	136.4	118.0	120.7	468.9	190.6	138.7		166.1	130.9	122.5	262.6	161.2	158.8
apr	156.8	134.8	118.0	120.9	473.9	190.8	138.7		166.6	130.8	123.2	263.8	165.7	159.1
mai	157.3	134.9	118.0	121.0	475.0	190.7	139.4		167.3	130.9	123.8	265.3	166.6	159.4
jun	157.7	135.1	118.0	121.0	477.0	190.7	141.7		167.9	130.8	123.8	265.2	166.5	158.8
jul	157.9	134.9	118.0	121.1	480.9	190.6	142.2		168.5	130.8	123.7	265.4	166.4	158.6
aug	158.3	134.7	118.0	121.2	485.9	190.8	142.3		168.5	131.2	123.8	265.5	167.4	156.0
sep	158.7	134.7	118.0	121.4	486.9	190.8	142.4		168.9	130.6	123.8	267.3	168.2	151.9
oct	158.9	134.5	118.0	121.4	487.6	190.6	142.3		169.3	130.4	123.5	269.2	168.4	152.0
nov	158.6	134.5	118.0	121.4	491.9	190.4	142.3		169.7	130.4	123.4	272.8	167.4	152.1
dec	159.0	134.5	118.0	121.5	496.9	190.1	142.2		170.0	130.3	123.3	274.7	168.4	152.4
1994 jan		135.2	118.0	121.6	503.1	202.6	147.1		170.3	130.4	123.3	279.1	172.1	153.6
feb		136.2	118.0	122.4	561.3	203.5	149.2			130.5	123.7	281.7	172.8	
mar		138.4	118.0	122.4	562.2	203.5	149.2			130.3	124.0	283.2	172.5	
apr		138.8	119.4	122.4	565.4	203.4	149.2			130.3			173.1	
1004	Bekleidung, Schuhe einschliesslich Reparatur				Clothing, footwear including repairs					Habillement, chaussures y compris réparations				
	<i>1985 = 100</i>													
1990	125.8	124.2	126.5	107.5	242.1	143.0	122.5	109.9	137.2	116.7	94.1	191.6	119.1	118.0
1991	131.0	129.2	129.6	110.1	282.0	150.7	126.4	111.6	144.6	120.7	91.5	215.8	122.7	122.4
1992	135.6	132.8	131.8	113.3	321.4	158.4	128.2	113.9	152.2	124.8	91.9	241.8	123.0	125.4
1993	141.4	135.8	132.8	116.4	355.4	182.3	130.2	114.4	158.0	129.5	93.2	258.6	123.5	127.1
1993 I	139.0	134.8	131.3	115.5	325.0	179.8	129.0	112.3	156.0	128.0	89.6	254.5	120.4	126.6
II	141.6	135.5	134.5	116.3	359.6	182.2	131.3	114.5	157.5	129.3	95.2	257.0	124.2	128.0
III	141.0	135.8	130.3	116.7	347.0	182.6	129.8	114.9	158.2	129.7	90.9	258.5	122.3	125.5
IV	143.9	137.0	135.2	117.3	390.0	184.6	131.7	116.1	160.2	131.1	97.2	264.6	127.0	128.4
1994 I		137.3	132.5	117.6	363.7	185.2	129.7	115.3		131.4	91.2	267.8	123.0	
1993 feb	138.9	134.7	132.5	115.4	301.8	179.9	128.7		156.0	128.0	89.4	254.5	121.2	126.9
mar	140.5	134.9	134.0	115.9	354.6	179.9	131.5		156.3	128.3	95.6	255.1	121.2	129.6
apr	141.7	135.3	134.7	116.0	354.8	181.6	131.6		157.1	128.9	97.3	256.5	125.2	130.2
mai	142.0	135.6	134.7	116.4	356.4	182.3	131.5		157.5	129.4	96.2	257.0	125.6	128.4
jun	141.2	135.7	134.0	116.4	367.7	182.5	130.9		157.8	129.6	92.0	257.6	121.7	125.5
jul	139.4	135.7	127.3	116.5	345.9	182.5	128.1		158.1	129.6	83.5	258.0	118.5	123.1
aug	140.6	135.7	129.5	116.6	325.6	182.5	129.5		158.1	129.7	90.5	258.0	121.9	125.5
sep	143.0	136.1	134.0	116.9	369.5	182.9	131.7		158.6	129.8	98.8	259.4	126.5	128.0
oct	143.9	136.8	135.5	117.1	389.0	183.9	132.0		159.8	130.9	99.7	261.7	127.0	129.5
nov	144.1	137.1	135.5	117.4	390.5	184.8	131.7		160.2	131.2	98.2	265.1	127.1	129.6
dec	143.8	137.1	134.7	117.4	390.5	185.0	131.3		160.5	131.3	93.7	267.0	126.8	126.1
1994 jan	141.2	137.1	128.0	117.5	358.6	185.0	127.4		160.7	131.3	85.6	267.4	120.3	124.0
feb		137.2	134.0	117.6	341.8	185.1	129.2			131.4	90.7	267.9	123.5	
mar		137.6	135.5	117.8	390.8	185.5	132.3			131.6	97.1	268.1	125.3	
apr		138.0	136.2	117.9	391.2	186.2	132.4			131.8			125.6	

VERBRAUCHERPREISE
CONSUMER PRICES
PRIX A LA CONSOMMATION

	EUR	B	DK	D(*)	GR	E	F	IRL	I	L	NL	P	UK	USA
1005	Miete, Heizung, Beleuchtung				Rent, Fuel, Power				Logement, chauffage, éclairage					
	<i>1985 = 100</i>													
1990	125.9	100.4	128.4	104.7	215.0	134.6	119.1	107.7	127.5	94.2	103.5	168.5	163.3	119.2
1991	132.0	103.6	133.3	109.2	271.7	144.3	125.3	111.7	138.8	97.9	108.6	197.3	163.4	124.0
1992	137.1	106.6	136.3	113.9	318.8	153.5	132.4	113.6	145.2	100.0	112.8	215.9	163.3	127.6
1993	144.0	111.6	139.6	119.5	369.2	172.6	138.6	114.7	152.1	107.0	116.7	231.9	156.0	131.0
1993 I	140.6	109.8	137.7	117.8	355.1	169.4	136.6	114.2	148.7	105.2	114.4	225.9	156.8	129.6
II	142.8	110.9	139.1	119.0	365.9	172.2	138.3	114.5	151.8	106.5	114.4	231.3	155.2	130.6
III	145.1	112.2	140.4	120.0	372.6	173.5	139.1	114.7	153.0	107.4	119.1	235.2	155.6	131.9
IV	147.5	113.3	141.1	121.1	383.2	175.3	140.3	115.3	155.1	109.1	119.1	235.3	156.3	131.9
1994 I		114.1	141.5	122.3	388.7	178.7	141.9	115.7		108.2	119.9	239.3	155.0	
1993 feb	140.6	109.8	137.7	117.7	355.8	169.5	136.5		148.7	104.9	114.4	226.3	156.9	129.6
mar	141.4	110.3	137.7	118.4	360.5	170.4	137.3		149.0	105.5	114.4	226.6	156.9	130.1
apr	142.1	110.8	137.7	118.7	363.7	171.6	138.0		151.1	106.4	114.4	229.1	155.3	130.3
mai	142.8	110.9	139.8	119.0	366.7	172.2	138.3		151.3	106.4	114.4	231.4	155.2	130.3
jun	143.6	110.9	139.8	119.3	367.5	172.8	138.7		152.9	106.8	114.4	233.4	155.2	131.3
jul	144.5	111.3	140.4	119.6	369.8	173.0	138.8		153.6	107.2	119.0	235.1	155.3	131.6
aug	145.1	112.5	140.4	120.0	372.4	173.7	139.2		152.7	107.3	119.1	235.3	155.6	132.0
sep	145.7	112.7	140.4	120.4	375.5	174.0	139.4		152.7	107.7	119.0	235.3	156.0	132.0
oct	146.8	113.3	140.4	120.9	380.9	174.5	140.0		154.8	108.4	119.0	235.3	156.2	131.9
nov	147.5	113.5	141.8	121.1	384.5	175.6	140.2		155.2	109.3	119.1	235.3	156.3	131.7
dec	148.1	113.2	141.1	121.4	384.2	175.9	140.6		155.3	109.5	119.1	235.3	156.4	132.0
1994 jan		114.0	141.8	121.9	385.9	178.2	141.3		158.2	108.2	119.9	238.9	155.0	132.6
feb		114.1	141.8	122.3	389.9	178.7	141.9			108.5	119.9	239.3	155.0	
mar		114.2	141.1	122.8	390.2	179.1	142.5			108.0	120.0	239.7	155.1	
apr		114.6	141.8	123.3	398.9	179.8	143.2			108.1			162.3	
1006	Waren und Dienstleistungen für den Haushalt				Household goods and services				Biens et services de ménage					
	<i>1985 = 100</i>													
1990	122.7	112.9	117.3	107.3	215.4	130.8	117.1	112.8	131.0	113.4	106.5	177.6	118.1	109.2
1991	128.5	115.8	120.0	110.5	252.5	137.5	120.7	116.7	138.5	117.7	109.0	200.6	126.0	111.8
1992	133.7	119.3	123.1	114.4	283.6	145.0	123.7	120.0	145.0	123.5	111.9	231.3	130.4	113.7
1993	137.7	121.7	123.9	118.0	308.6	152.4	125.5	119.9	151.6	126.7	112.9	251.3	132.3	115.0
1993 I	136.1	121.0	123.7	116.8	294.3	150.7	124.8	118.7	149.1	125.7	112.7	243.8	130.6	114.2
II	137.7	121.8	123.9	117.9	311.5	152.2	125.6	119.1	151.1	126.6	112.9	252.4	132.8	114.8
III	138.1	122.0	123.9	118.4	303.5	152.9	125.8	120.4	152.4	126.8	113.0	253.8	132.2	114.9
IV	139.0	122.2	123.9	119.0	325.2	153.8	125.7	121.6	153.7	127.7	113.1	255.0	133.5	115.9
1994 I		122.9	124.2	119.7	323.5	154.8	125.9	122.5		128.2	113.2	260.3	131.9	
1993 feb	136.2	121.1	123.9	116.9	286.0	150.7	124.6		149.6	126.0	112.8	244.1	130.9	114.3
mar	136.7	121.2	123.9	117.2	307.8	151.4	125.3		149.7	126.2	112.8	245.0	130.9	114.4
apr	137.3	121.5	123.9	117.5	309.1	151.8	125.5		150.0	126.4	112.9	251.5	132.9	114.9
mai	137.9	121.8	123.9	118.0	311.1	152.1	125.6		151.6	126.6	112.9	252.6	133.1	114.8
jun	137.9	122.0	123.9	118.1	314.2	152.6	125.6		151.7	126.7	112.9	253.2	132.4	114.8
jul	137.7	122.0	123.9	118.3	297.8	152.7	125.7		152.0	126.7	112.9	253.4	131.0	114.5
aug	138.0	122.0	123.9	118.5	294.3	152.9	125.7		152.5	126.8	113.1	253.6	132.4	114.9
sep	138.5	121.9	123.9	118.5	318.6	153.0	125.9		152.6	127.0	113.1	254.4	133.1	115.3
oct	138.7	122.0	123.9	118.8	322.8	153.6	126.0		152.9	127.5	113.1	254.8	132.9	115.7
nov	139.0	122.2	123.9	119.0	325.3	153.9	125.6		154.1	127.6	113.1	255.6	133.5	116.0
dec	139.2	122.4	123.9	119.1	327.5	154.0	125.6		154.2	127.9	113.0	254.6	134.1	116.0
1994 jan		122.6	123.9	119.4	318.9	154.5	125.7		154.2	127.9	113.2	257.1	130.8	116.2
feb		122.9	123.9	119.7	317.6	154.8	125.7			128.1	113.2	259.5	131.8	
mar		123.2	124.6	119.9	334.1	155.2	126.3			128.6	113.2	264.4	133.2	
apr		123.3	124.6	120.1	337.2	155.7	126.4			128.9			132.8	

VERBRAUCHERPREISE
CONSUMER PRICES
PRIX A LA CONSOMMATION

	EUR	B	DK	D(*)	GR	E	F	IRL	I	L	NL	P	UK	USA
1007	Verkehr, Nachrichtenübermittlung				Transport, communications <i>1985 = 100</i>					Transports, communications				
1990	117.3	108.1	121.8	106.1	235.4	131.1	112.9	109.5	123.8	102.6	106.9	168.5	122.8	113.3
1991	123.4	109.9	124.7	112.1	281.2	142.2	116.4	110.9	130.9	103.9	110.6	190.7	132.6	116.4
1992	129.3	112.0	127.5	117.1	331.7	153.0	119.1	110.5	137.3	109.1	114.2	202.5	141.0	118.9
1993	135.5	116.3	129.9	121.7	401.9	156.7	123.0	113.3	145.3	114.7	117.3	230.4	146.6	122.5
1993 I	132.6	114.4	128.8	120.5	390.1	152.5	121.2	111.2	143.3	112.0	116.0	221.7	141.7	121.3
II	135.3	115.7	129.0	121.7	404.4	154.3	122.1	113.5	146.5	113.7	117.4	229.2	147.5	122.2
III	136.8	117.3	130.7	122.2	406.0	159.6	124.2	114.5	144.6	116.2	118.1	234.3	149.0	122.4
IV	137.3	117.8	130.9	122.4	407.3	160.3	124.4	114.2	146.8	116.8	117.7	236.3	148.1	124.3
1994 I		119.1	131.6	125.0	414.3	163.2	124.9	112.7		116.2	121.0	241.1	149.5	
1993 feb	132.8	114.5	128.8	120.5	387.6	152.6	121.4		143.9	111.9	116.0	222.3	142.1	121.4
mar	133.2	115.0	128.8	120.9	398.3	153.5	121.5		144.5	113.4	116.2	225.0	142.1	121.2
apr	134.7	115.4	128.1	121.5	402.4	154.6	121.9		144.8	113.6	117.3	226.8	146.6	121.6
mai	135.3	115.6	129.5	121.5	403.1	155.2	122.2		146.6	113.7	117.4	229.0	147.4	122.4
jun	135.9	116.0	129.5	122.1	407.5	153.2	122.3		148.2	113.7	117.5	231.9	148.4	122.5
jul	136.4	116.4	130.2	122.3	407.9	157.8	123.9		144.4	115.1	118.0	233.0	148.7	122.5
aug	136.8	117.7	130.9	122.2	408.2	160.5	124.1		144.6	116.7	118.1	234.3	148.9	122.4
sep	137.1	117.7	130.9	122.4	406.6	160.5	124.4		146.7	116.8	117.8	235.9	148.8	123.9
oct	137.4	117.9	130.9	122.6	407.3	160.5	124.5		147.0	116.9	117.9	236.5	147.2	124.6
nov	137.2	117.9	130.9	122.2	407.9	160.0	124.5		146.8	116.7	117.3	236.6	148.4	124.4
dec	137.4	117.9	130.9	122.2	407.9	160.0	124.5		146.8	116.7	117.3	236.6	148.4	124.4
1994 jan	139.0	118.7	131.6	124.8	411.7	162.6	125.0		148.9	116.2	120.6	238.7	148.8	123.7
feb		119.3	131.6	125.1	413.3	163.2	124.9			116.2	120.9	241.6	149.6	
mar		119.4	131.6	125.0	417.8	163.7	124.7			116.3	121.4	242.9	150.0	
apr		119.7	132.3	125.3	420.4	164.0	125.1			116.4			150.5	
1008	Erholung, Unterhaltung, Bildung				Recreation, education, etc. <i>1985 = 100</i>					Loisirs, spectacles, enseignement, culture				
1990	120.8	113.2	121.3	106.1	200.9	130.5	114.6	118.9	140.7	107.2	102.4	170.7	123.1	122.6
1991	126.2	116.1	124.9	108.1	238.3	138.5	117.4	123.9	148.5	109.4	103.6	183.8	132.0	128.1
1992	132.1	117.0	127.4	112.7	285.9	149.1	120.8	128.6	157.0	111.7	105.0	198.6	138.4	131.7
1993	135.6	118.7	129.6	115.9	320.8	150.9	122.1	133.4	162.4	113.7	106.9	211.5	142.3	134.9
1993 I	134.3	118.3	129.1	115.0	307.6	148.3	122.4	130.7	160.2	113.8	107.2	204.5	140.5	133.8
II	135.1	118.3	129.8	115.5	317.7	151.0	122.0	133.4	161.1	113.0	106.7	208.8	142.2	134.4
III	135.8	118.9	129.8	116.0	325.6	150.6	121.8	133.8	163.7	113.1	106.8	212.4	142.6	135.0
IV	136.9	119.3	130.0	116.9	332.3	153.9	122.2	135.6	164.5	115.0	107.0	220.2	143.9	136.4
1994 I		120.1	130.7	117.7	337.0	155.6	122.9	136.0		116.5	109.3	223.2	144.2	
1993 feb	134.4	118.6	129.3	115.1	305.8	148.4	122.5		160.3	114.0	107.2	204.6	140.8	133.7
mar	134.6	118.3	129.3	115.2	310.7	148.9	122.4		160.5	113.9	107.2	205.4	140.8	134.0
apr	134.9	118.5	129.3	115.3	315.6	149.4	122.1		160.5	112.9	107.1	207.7	142.0	134.5
mai	135.0	118.3	130.0	115.5	316.5	149.6	121.9		160.8	113.1	106.7	208.2	142.3	134.2
jun	135.5	118.1	130.0	115.6	321.1	154.1	121.9		161.8	112.9	106.2	210.4	142.3	134.7
jul	135.5	118.5	130.0	115.7	318.6	149.9	121.8		163.5	112.9	106.3	211.9	141.9	134.5
aug	135.7	118.9	129.3	115.9	323.4	150.1	121.6		163.8	112.9	106.8	212.3	142.5	134.9
sep	136.3	119.4	130.0	116.4	335.0	151.6	121.8		163.8	113.4	107.2	212.9	143.3	135.7
oct	136.6	119.3	130.0	116.7	334.4	153.6	122.3		163.9	114.2	105.3	218.9	143.5	136.3
nov	137.0	119.3	130.0	117.0	330.4	153.8	121.8		164.8	115.1	107.8	220.6	144.0	136.7
dec	137.2	119.4	130.0	117.1	332.1	154.2	122.4		164.9	115.6	107.9	221.0	144.1	136.0
1994 jan	137.7	119.7	130.7	117.5	335.0	155.2	122.9		165.5	116.4	109.0	222.6	144.0	137.4
feb		120.2	130.7	117.8	335.4	155.5	123.1			117.1	109.3	223.0	144.2	
mar		120.4	130.7	117.8	340.8	155.9	122.8			116.1	109.6	223.9	144.4	
apr		120.6	131.4	117.9	348.4	156.2	122.5			115.5			145.0	

VERBRAUCHERPREISE
CONSUMER PRICES
PRIX A LA CONSOMMATION

	EUR	B	DK	D(*)	GR	E	F	IRL	I	L	NL	P	UK	USA
1009	Sonstige Güter und Dienstleistungen einschliesslich Gaststättenverzeh				Other goods and services including drinks and meals out					Autres biens et services repas et boissons à l'extérieur inclus				
	<i>1985 = 100</i>													
1990	132.1	120.6	120.0	114.5	209.5	149.5	126.0	124.5	139.0	119.3	107.5	180.4	134.9	134.6
1991	141.2	127.0	122.1	118.0	244.9	162.9	131.6	129.7	148.5	124.2	110.7	205.0	148.8	145.3
1992	150.0	133.4	124.7	124.2	280.5	178.2	136.7	135.7	157.7	129.9	115.2	216.7	159.0	155.1
1993	154.5	137.7	127.0	135.2	315.5	160.3	141.0	140.4	166.8	136.1	118.3	236.7	166.8	163.3
1993 I	151.7	136.9	126.1	132.6	299.7	156.7	139.7	138.8	163.6	134.0	116.6	231.0	163.2	162.1
II	153.9	137.2	126.8	134.4	309.6	159.8	140.7	138.3	166.0	135.5	118.4	235.2	166.3	163.3
III	155.7	139.2	127.2	136.1	319.7	162.1	141.6	142.5	168.0	137.0	119.5	239.2	168.2	163.7
IV	156.8	137.6	127.9	137.8	332.9	162.5	142.3	142.1	169.7	137.8	118.7	241.6	169.5	164.1
1994 I		138.5	128.6	142.0	349.1	164.7	143.0	144.7		138.6	119.3	245.5	170.7	
1993 feb	151.8	137.0	125.9	132.7	297.7	156.6	139.7		163.7	133.9	116.9	232.1	163.4	162.1
mar	152.3	137.6	126.6	133.3	303.3	157.8	140.0		164.4	134.2	116.9	232.2	163.4	162.5
apr	153.3	137.1	126.6	133.5	304.9	158.9	140.4		165.3	134.7	117.9	233.1	166.1	162.9
mai	153.9	137.1	126.6	134.5	306.2	159.8	140.7		166.1	135.6	118.7	235.6	166.3	163.6
jun	154.5	137.4	127.2	135.2	317.7	160.7	140.9		166.7	136.0	118.6	236.9	166.6	163.5
jul	155.3	140.0	127.2	136.0	315.1	161.7	141.3		167.4	136.8	119.6	237.7	167.6	164.0
aug	155.8	140.0	127.2	136.1	318.4	162.2	141.7		168.1	137.1	119.8	240.2	168.3	163.7
sep	156.0	137.5	127.2	136.1	325.6	162.5	141.9		168.5	137.2	119.0	239.6	168.7	163.5
oct	156.3	137.5	127.9	136.6	327.4	162.6	142.2		169.0	137.3	119.0	240.9	169.1	163.7
nov	156.8	137.4	127.9	138.0	333.8	162.2	142.3		169.9	137.9	118.7	242.2	169.7	164.1
dec	157.1	137.8	127.9	138.8	337.5	162.6	142.3		170.3	138.1	118.5	241.8	169.6	164.4
1994 jan	158.1	137.8	128.6	141.7	347.0	163.8	142.7		170.8	138.3	118.9	243.6	169.9	165.2
feb		139.1	128.6	142.0	348.0	164.4	142.9			138.7	119.5	245.7	171.2	
mar		138.7	128.6	142.3	352.3	165.9	143.3			138.8	119.4	247.2	171.0	
apr		139.4	129.3	142.4	354.3	166.2	143.6			139.1			171.5	

**LANDWIRTSCHAFTLICHE
ERZEUGERPREISE**
**AGRICULTURAL PRODUCTION
PRICES**
**PRIX AGRICOLES
A LA PRODUCTION**

	EUR	B	DK	D(*)	GR	E	F	IRL	I	L	NL	P	UK
1101	Landwirtschaftliche Produkte einschliesslich Obst und Gemüse				Agricultural products including fruit and vegetables					Produits agricoles avec fruits et légumes			
	<i>1985 = 100</i>												
1989	113.1	101.5	101.3	99.8	166.8	116.6	105.8	120.1	112.9	114.8	100.8	149.4	111.8
1990	114.9	95.8	93.8	94.8	202.1	117.3	105.6	106.5	118.2	112.5	95.2	155.5	113.3
1991	117.9	94.6	91.9	94.0	238.4	117.1	105.8	103.2	124.8	104.4	97.9	147.1	112.5
1992	113.9	94.2	91.9	92.0	248.1	109.4	98.5	106.3	117.9	99.1	93.4	135.7	114.1
1992 III	111.7	87.0	90.1	91.9	244.4	108.2	93.8	106.7	114.0	100.6	90.5	134.3	113.3
IV	111.0	90.5	88.1	87.9	244.7	104.6	96.3	104.5	116.8	98.8	90.7	125.0	113.4
1993 I	114.4	88.5	86.2	86.7	259.0	110.5	97.1	109.1	124.3	98.3	92.4	132.1	120.9
II	114.7	87.6	84.9	86.0	266.3	112.1	95.2	115.0	122.7	96.1	85.4	133.4	123.6
III	113.1	83.1	81.0	84.5	267.4	115.9	88.4	114.1	117.9	95.6	84.2	138.3	120.7
1992 sep	111.5	91.5	88.5	90.1	245.7	103.8	95.3	106.2	115.0	101.5	93.0	138.1	113.0
oct	112.3	91.1	88.6	88.6	247.0	106.2	96.0	105.6	117.8	99.0	92.4	127.8	113.8
nov	110.4	91.3	88.9	88.6	242.0	103.8	96.7	104.8	116.2	98.9	91.0	120.6	111.7
dec	110.4	89.1	86.9	86.5	245.1	103.8	96.3	103.0	116.3	98.6	88.6	126.6	114.7
1993 jan	113.2	89.8	86.0	85.7	262.5	108.9	97.0	104.7	119.8	98.3	92.0	132.1	117.3
feb	113.8	86.8	86.1	86.5	260.1	108.9	96.8	108.7	122.1	98.7	92.9	132.2	121.1
mar	116.4	88.9	86.4	87.8	254.5	113.7	97.6	113.9	130.9	97.8	92.3	132.1	124.3
apr	116.2	86.9	86.8	86.7	271.7	111.2	95.5	114.0	126.5	97.0	86.9	132.5	125.8
mai	114.5	91.9	84.0	85.3	262.6	111.3	95.4	116.9	122.5	95.9	85.3	133.9	123.8
jun	113.3	84.1	83.7	86.1	264.7	113.9	94.7	114.1	119.0	95.2	83.9	133.7	121.2
jul	113.8	81.8	82.5	85.9	271.4	116.6	88.2	115.6	118.8	94.6	82.8	137.5	123.2
aug	113.0	81.5	80.0	84.4	269.3	113.5	87.7	113.3	117.2	95.7	83.6	138.9	122.0
sep	112.5	86.0	80.5	83.2	261.6	117.7	89.4	113.3	117.6	96.7	86.1	138.5	117.0
oct		86.4		81.4	264.6	119.3		112.7				140.4	115.7
nov				83.6								142.1	112.6
1102	Produkte pflanzlichen Ursprungs einschliesslich Obst und Gemüse				Vegetable products including fruit and vegetables					Produits d'origine végétale avec fruits et légumes			
	<i>1985 = 100</i>												
1989	116.3	100.4	95.7	96.4	169.5	121.6	103.4	110.1	113.3	107.5	99.6	182.7	107.8
1990	124.9	102.6	90.7	96.4	208.1	129.9	107.1	102.0	123.0	109.4	100.4	192.3	113.8
1991	133.3	103.8	91.7	100.3	251.5	131.8	111.3	108.7	134.8	114.2	107.0	179.1	115.4
1992	121.3	91.2	90.8	88.1	254.4	117.2	95.7	104.9	120.6	85.3	95.3	160.4	108.5
1992 III	116.8	77.6	89.5	88.4	247.0	115.7	87.7	106.6	116.0	98.0	87.0	154.3	98.4
IV	115.1	89.6	90.4	83.6	244.4	108.1	90.1	96.3	115.9	85.3	94.9	136.9	103.3
1993 I	123.4	89.3	93.8	86.3	265.3	118.5	95.0	100.0	128.2	85.3	110.4	149.5	115.6
II	124.6	94.3	92.4	85.8	272.2	122.7	94.7	100.3	126.0	85.3	93.4	155.9	117.2
III	119.1	81.9	79.9	82.5	270.9	124.9	79.3	113.5	117.5	83.5	86.6	162.4	102.4
1992 sep	115.2	88.5	89.2	84.0	246.4	107.5	87.5	101.0	115.4	98.3	94.4	162.7	97.2
oct	116.8	89.0	90.3	83.2	246.0	111.9	89.0	98.4	117.9	85.3	96.1	144.3	99.4
nov	113.5	88.8	91.1	83.7	240.7	106.7	90.7	95.5	114.8	85.3	93.4	127.0	102.6
dec	114.9	90.9	89.8	84.0	246.5	105.7	90.7	94.9	114.9	85.3	95.1	139.3	107.8
1993 jan	121.1	90.6	92.9	84.9	269.4	114.3	94.3	99.7	120.5	85.3	107.2	149.6	113.2
feb	122.6	85.4	94.0	86.4	267.0	115.2	95.0	100.4	125.6	85.3	113.3	149.6	115.9
mar	126.7	92.0	94.5	87.6	259.5	125.9	95.8	99.8	138.6	85.3	110.9	149.4	117.8
apr	126.8	90.0	96.3	87.4	278.9	121.3	94.7	98.1	130.1	85.3	100.4	153.7	119.0
mai	124.5	107.8	92.4	84.9	267.3	121.2	95.6	100.1	126.1	85.3	92.3	156.7	118.7
jun	122.5	84.9	88.6	84.9	270.5	125.5	93.8	102.7	121.8	85.3	87.6	157.3	113.8
jul	121.8	80.4	83.7	86.5	278.4	128.6	80.9	116.6	120.6	85.3	83.4	161.6	107.1
aug	118.7	78.0	78.1	82.0	273.0	119.4	78.3	111.0	117.1	82.6	85.3	164.4	102.9
sep	116.7	87.2	78.0	79.0	261.4	126.6	78.7	112.9	114.9	82.6	91.1	161.0	97.2
oct		86.8		78.5	265.7	129.6		112.0				168.2	97.5
nov				79.4								166.4	100.2

**LANDWIRTSCHAFTLICHE
ERZEUGERPREISE**

**AGRICULTURAL PRODUCTION
PRICES**

**PRIX AGRICOLES
A LA PRODUCTION**

	EUR	B	DK	D(*)	GR	E	F	IRL	I	L	NL	P	UK
1103	Produkte tierischen Ursprungs				Livestock products					Produits d'origine animale			
	<i>1985 = 100</i>												
1989	110.3	102.0	104.0	101.0	160.4	110.9	108.3	121.5	112.3	116.3	101.4	123.3	114.2
1990	106.3	92.6	95.3	94.2	188.0	102.8	104.1	107.0	111.5	113.1	92.5	126.8	113.0
1991	104.7	90.2	92.0	91.5	207.9	100.1	100.1	102.5	111.0	102.4	93.3	121.9	110.8
1992	107.4	95.7	92.5	93.5	233.6	100.4	101.3	106.4	114.0	101.8	92.4	116.3	117.5
1992 III	107.3	91.6	90.4	93.2	238.2	99.6	100.1	106.7	111.2	101.0	92.3	118.6	122.2
IV	107.6	91.0	87.0	89.6	245.4	100.6	102.7	105.6	118.0	101.1	88.5	115.7	119.5
1993 I	106.7	88.1	82.6	86.8	244.5	101.3	99.3	110.3	118.8	100.4	83.1	118.5	124.1
II	106.1	84.4	81.2	86.1	252.7	100.0	95.8	117.0	118.1	97.8	81.2	115.7	127.4
III	108.0	83.7	81.5	85.2	259.3	105.6	97.7	114.1	118.4	97.7	82.9	119.4	131.7
1992 sep	108.4	93.0	88.2	92.5	243.9	99.7	103.2	106.9	114.5	102.0	92.3	118.8	122.4
oct	108.4	92.2	87.8	90.7	249.5	99.5	103.2	106.6	117.6	101.3	90.5	114.9	122.4
nov	107.7	92.6	87.8	90.5	244.9	100.6	102.8	106.0	118.3	101.1	89.8	115.6	117.2
dec	106.6	88.2	85.5	87.5	241.7	101.6	102.0	104.1	118.1	100.8	85.2	116.7	118.8
1993 jan	106.4	89.3	82.7	86.1	246.5	102.7	99.7	105.3	118.9	100.5	84.2	118.4	119.8
feb	106.3	87.5	82.4	86.5	244.0	101.7	98.6	109.8	117.3	100.9	82.3	118.5	124.2
mar	107.5	87.3	82.6	87.9	243.0	99.6	99.4	115.8	120.3	99.8	82.8	118.5	128.2
apr	107.1	85.4	82.3	86.4	255.0	99.5	96.4	116.1	121.5	99.0	80.0	115.9	129.9
mai	105.8	84.1	80.0	85.4	251.6	100.0	95.3	119.2	117.6	97.7	81.7	116.1	126.8
jun	105.5	83.7	81.4	86.6	251.4	100.4	95.6	115.7	115.1	96.8	82.0	115.2	125.5
jul	107.0	82.5	82.0	85.6	255.0	102.7	95.6	115.5	116.3	96.1	82.5	118.6	132.9
aug	108.1	83.2	80.9	85.3	260.8	106.8	97.3	113.6	117.4	97.9	82.8	118.9	133.4
sep	108.9	85.4	81.8	84.8	262.0	107.4	100.2	113.4	121.3	99.0	83.5	120.8	128.8
oct		86.1		82.6	261.9	107.5		112.8				118.5	126.6
nov				85.2								123.0	120.0

LÖHNE

WAGES AND SALARIES

SALAIRES

	EUR	B	DK	D(*)	GR	E	F	IRL	I	L	NL	P	UK	USA
1201	Stundenlöhne Industrie – nominal				Hourly wages industry – nominal <i>1985 = 100</i>					Salaires horaires industrie – nominaux				
1989	124.1	110.0	128.4	116.5	176.4	136.7	115.8	125.6	124.6	115.2	107.8	160.9	132.5	110.0
1990	133.0	116.0	133.7	122.5	210.6	149.5	121.5	132.4	133.6	118.8	111.4	184.0	144.4	113.7
1991		122.4	139.8	129.9	245.8	163.0	127.5	139.9	145.1		115.2	211.5	157.2	117.4
1992		127.8	144.5	137.6	279.6	177.3	132.9	146.3	154.5		121.3	238.8	167.5	120.5
1989 III	125.5	111.3	128.9	117.8	176.4	138.6	116.3	126.2	126.4	115.9	108.0	161.8	135.1	110.3
IV	126.5	112.4	129.6	118.3	189.5	141.0	117.5	127.9	126.8	115.7	108.2	164.4	135.4	110.8
1990 I	128.8	114.3	131.6	118.9	200.6	144.9	119.0	129.4	131.3	117.9	109.7	174.4	138.1	111.5
II	131.9	115.8	133.6	121.1	206.7	148.7	121.0	131.9	131.5	120.1	111.4	184.3	143.2	113.2
III	135.1	116.4	134.4	124.7	211.1	152.1	122.5	132.7	135.8	119.1	112.3	187.3	148.0	114.7
IV	136.0	117.6	135.3	125.4	223.9	152.2	123.7	135.5	135.9	118.1	112.4	190.2	148.4	115.5
1991 I		120.0	137.7	125.9	230.5	156.4	125.2	137.1	140.6		113.7	201.9	151.7	116.3
II		121.6	140.0	128.0	241.1	162.5	126.5	140.0	141.6		114.9	213.6	156.8	117.0
III		123.5	140.5	132.4	250.9	165.7	128.7	140.3	148.7		115.8	214.8	159.5	118.1
IV		124.5	140.9	133.5	260.8	167.5	129.8	142.2	149.4		116.4	215.9	160.7	118.4
1992 I		125.9	142.9	134.0	271.3	175.4	130.8	143.7	153.8		118.6	227.4	163.4	118.9
II		127.7	144.8	135.7	275.5	175.4	132.4	145.9	154.0		120.9	238.8	165.8	120.2
III		128.2	145.0	140.0	282.2	179.0	133.7	146.6	154.7		122.8	242.6	169.9	120.7
IV		129.3	145.3	140.9	289.5	179.6	134.7	149.2	155.5		122.8	246.4	171.0	122.3
1993 I		129.8	146.0		295.5	183.9	135.5						172.4	122.4
II		131.4	146.7		303.2	186.7	136.3						175.5	123.3
1202	Stundenlöhne Industrie – real				Hourly wages industry – in real terms <i>1985 = 100</i>					Salaires horaires industrie – réels				
1989	106.7	102.6	108.7	111.8	95.4	106.6	102.9	110.3	100.7	109.6	106.0	106.6	108.8	95.4
1990	108.2	104.5	110.3	114.5	94.7	109.2	104.4	112.5	101.4	109.0	106.9	107.7	108.3	93.6
1991		106.8	112.6	117.4	92.5	112.4	106.1	115.3	103.6		106.4	111.6	111.4	92.7
1992		108.9	114.0	119.5	90.8	115.5	108.0	117.0	104.9		108.5	115.5	114.4	92.4
1989 III	107.4	103.2	108.8	113.0	94.9	106.9	102.9	109.9	101.7	109.8	105.8	105.8	110.2	95.1
IV	106.8	103.5	108.0	112.7	96.6	107.2	103.1	110.6	100.3	108.6	105.5	105.2	108.3	94.7
1990 I	107.2	104.4	109.9	112.1	98.5	108.2	103.5	110.9	101.8	109.3	106.6	106.7	108.5	93.7
II	107.9	105.0	110.7	113.5	94.8	110.1	104.4	112.6	100.6	111.0	107.3	109.2	107.5	94.1
III	109.2	104.4	110.5	116.4	93.1	110.2	104.8	112.5	102.5	109.4	107.3	108.2	109.3	93.8
IV	108.4	104.2	110.2	116.0	92.5	108.4	104.8	114.2	100.7	106.4	106.5	106.7	107.9	92.9
1991 I		105.7	112.2	115.5	93.0	110.0	105.3	114.6	102.4		106.7	109.7	109.7	92.8
II		106.8	113.0	116.4	91.9	113.5	105.6	116.1	101.7		107.0	113.5	111.1	92.8
III		107.3	113.0	118.7	93.5	113.4	106.7	114.8	105.6		106.2	112.2	112.5	92.9
IV		107.6	112.4	118.8	91.4	113.0	106.8	115.7	104.6		105.7	111.1	112.2	92.5
1992 I		108.3	113.7	117.9	92.6	115.8	107.1	115.9	106.1		107.4	114.0	113.5	92.2
II		109.2	114.1	118.1	90.8	115.1	107.6	116.8	105.0		108.4	115.7	112.7	92.5
III		108.8	114.2	121.3	91.6	116.0	108.6	116.6	104.6		109.5	115.8	115.6	92.1
IV		109.2	114.2	120.9	88.2	115.2	108.8	118.5	103.9		108.9	116.6	115.9	92.7
1993 I		108.6	114.7		87.6	116.4	108.6						117.6	92.0
II		109.5	114.4		86.1	117.1	108.6						117.8	92.0

FINANZSTATISTIKEN

FINANCIAL STATISTICS

STATISTIQUES FINANCIERES

	BFR	DKR	DM	DR	PTA	FF	IRL	LIT	HFL	ESC	UKL	USD	YEN
1301	Wechselkurs (mittel)				Exchange rate (mean)				Taux de change (moyenne)				
	<i>1 ECU = ...</i>												
1987	43.04	7.884	2.072	156.22	142.19	6.928	0.7754	1494.7	2.334	162.58	0.7047	1.154	166.60
1988	43.43	7.952	2.074	167.58	137.60	7.036	0.7757	1537.3	2.335	170.06	0.6644	1.182	151.46
1989	43.38	8.049	2.070	178.84	130.41	7.024	0.7768	1510.5	2.335	173.41	0.6733	1.102	151.94
1990	42.43	7.856	2.052	201.41	129.32	6.914	0.7678	1521.9	2.312	181.11	0.7139	1.273	183.68
1991	42.22	7.909	2.051	225.22	128.47	6.973	0.7678	1533.2	2.311	178.61	0.7010	1.239	166.49
1992	41.59	7.810	2.020	246.98	132.51	6.849	0.7607	1595.3	2.275	174.70	0.7376	1.298	164.21
1993	40.47	7.594	1.936	268.57	149.12	6.634	0.8000	1841.2	2.175	188.37	0.7800	1.171	130.15
1993 I	40.11	7.488	1.947	261.92	138.86	6.604	0.7804	1840.9	2.189	177.65	0.8067	1.190	143.84
II	40.17	7.495	1.953	265.72	146.38	6.588	0.8010	1814.8	2.192	183.91	0.7863	1.207	132.65
III	40.69	7.741	1.928	270.00	154.81	6.686	0.8141	1823.1	2.167	194.26	0.7644	1.150	121.47
IV	40.88	7.638	1.919	276.10	155.77	6.653	0.8035	1884.1	2.154	196.84	0.7643	1.140	123.44
1994 I	40.04	7.560	1.934	280.23	158.61	6.591	0.7873	1894.8	2.173	197.03	0.7561	1.125	120.97
1993 feb	40.05	7.460	1.942	260.77	138.92	6.578	0.7982	1831.1	2.186	177.04	0.8223	1.182	142.94
mar	39.98	7.454	1.941	263.17	138.71	6.594	0.7987	1877.9	2.182	179.40	0.8068	1.179	137.88
apr	40.10	7.484	1.948	265.45	141.19	6.587	0.7989	1872.3	2.189	180.71	0.7893	1.221	137.03
mai	40.19	7.511	1.955	265.22	147.26	6.591	0.8021	1796.6	2.193	184.56	0.7858	1.217	134.42
jun	40.21	7.491	1.956	266.40	150.33	6.585	0.8019	1778.3	2.194	186.25	0.7839	1.185	127.13
jul	40.29	7.557	1.951	266.97	153.04	6.645	0.8066	1801.9	2.194	190.38	0.7604	1.138	122.50
aug	40.73	7.834	1.921	269.23	157.31	6.723	0.8145	1818.9	2.162	196.34	0.7596	1.133	117.64
sep	41.05	7.833	1.912	273.81	154.07	6.690	0.8212	1848.5	2.147	196.05	0.7733	1.179	124.26
oct	41.49	7.713	1.906	276.32	153.73	6.690	0.8115	1862.9	2.143	197.09	0.7740	1.164	124.47
nov	40.89	7.639	1.920	274.97	154.94	6.670	0.8040	1881.9	2.154	196.36	0.7623	1.129	121.75
dec	40.31	7.568	1.931	277.00	158.44	6.602	0.7958	1905.7	2.163	197.08	0.7572	1.129	124.13
1994 jan	40.36	7.542	1.932	278.82	159.46	6.596	0.7781	1894.3	2.174	196.21	0.7464	1.114	124.10
feb	40.00	7.570	1.941	280.08	157.85	6.595	0.7873	1884.8	2.176	195.98	0.7556	1.118	118.80
mar	39.80	7.568	1.931	281.64	158.48	6.582	0.7958	1904.1	2.170	198.70	0.7655	1.142	120.00
apr	39.83	7.586	1.935	283.71	157.33	6.628	0.7928	1851.4	2.173	197.57	0.7681	1.139	117.76
1302	Wechselkurs				Exchange rate				Taux de change				
	<i>1 SZR = ...</i>				<i>1 SDR = ...</i>				<i>1 DTS = ...</i>				
1987	48.25	8.837	2.322	175.07	159.48	7.768	0.8693	1675.6	2.617	182.23	0.7902	1.294	186.76
1988	49.35	9.037	2.357	190.44	156.37	7.997	0.8815	1747.1	2.653	193.26	0.7550	1.344	172.14
1989	50.46	9.363	2.408	208.01	151.68	8.170	0.9036	1757.2	2.716	201.70	0.7830	1.282	176.70
1990	45.28	8.386	2.190	214.90	138.08	7.380	0.8195	1624.3	2.468	193.31	0.7624	1.358	196.11
1991	46.68	8.743	2.267	249.06	142.02	7.710	0.8489	1695.0	2.555	197.48	0.7750	1.369	184.00
1992	45.24	8.495	2.198	268.46	144.07	7.449	0.8274	1734.5	2.474	189.95	0.8018	1.409	178.43
1993	48.24	9.052	2.308	320.09	177.72	7.907	0.9535	2194.0	2.593	224.48	0.9298	1.397	155.23
1993 I	46.36	8.656	2.250	302.66	160.51	7.633	0.9014	2126.0	2.531	205.24	0.9325	1.376	166.51
II	47.00	8.771	2.286	310.91	171.20	7.709	0.9373	2124.3	2.565	215.15	0.9201	1.413	155.41
III	49.65	9.444	2.352	329.39	188.89	8.157	0.9932	2224.0	2.644	237.00	0.9326	1.403	148.16
IV	49.97	9.336	2.345	337.38	190.27	8.131	0.9821	2301.7	2.631	240.53	0.9342	1.394	150.84
1994 I	49.42	9.329	2.387	345.74	195.71	8.133	0.9712	2337.6	2.682	243.05	0.9327	1.388	149.27
1993 jan	45.78	8.581	2.224	297.12	157.83	7.541	0.8423	2053.4	2.501	200.15	0.8981	1.377	172.16
feb	46.47	8.656	2.254	302.59	161.20	7.633	0.9262	2124.7	2.537	205.43	0.9542	1.372	165.87
mar	46.83	8.731	2.273	308.28	162.49	7.725	0.9355	2199.8	2.556	210.15	0.9451	1.381	161.51
apr	46.41	8.661	2.255	307.19	163.39	7.623	0.9246	2166.7	2.534	209.13	0.9134	1.413	158.58
mai	46.75	8.737	2.274	308.53	171.31	7.667	0.9330	2089.9	2.551	214.69	0.9142	1.416	156.37
jun	47.85	8.915	2.328	317.02	178.90	7.837	0.9542	2116.2	2.611	221.63	0.9328	1.410	151.29
jul	49.21	9.228	2.383	326.04	186.90	8.115	0.9850	2200.5	2.679	232.51	0.9286	1.390	149.60
aug	50.38	9.690	2.376	333.02	194.58	8.316	1.0075	2249.8	2.674	242.86	0.9396	1.402	145.51
sep	49.35	9.415	2.298	329.10	185.18	8.041	0.9870	2221.7	2.580	235.64	0.9295	1.417	149.36
oct	50.16	9.326	2.305	334.13	185.89	8.090	0.9812	2252.7	2.591	238.32	0.9359	1.407	150.51
nov	50.32	9.402	2.362	338.39	190.68	8.208	0.9894	2316.0	2.651	241.65	0.9382	1.389	149.83
dec	49.43	9.279	2.367	339.61	194.25	8.094	0.9757	2336.4	2.652	241.63	0.9284	1.384	152.19
1994 jan	49.76	9.298	2.381	343.75	196.60	8.132	0.9593	2335.5	2.680	241.91	0.9202	1.374	153.00
feb	49.67	9.399	2.410	347.78	196.00	8.188	0.9775	2340.3	2.702	243.34	0.9383	1.388	147.52
mar	48.85	9.289	2.370	345.70	194.53	8.079	0.9768	2337.2	2.664	243.90	0.9395	1.402	147.30

	BFR	DKR	DM	DR	PTA	FF	IRL	LIT	HFL	ESC	UKL	USD	YEN
1303	Wechselkurs				Exchange rate				Taux de change				
	<i>1 USD = ...</i>												
1987	37.33	6.837	1.797	135.49	123.43	6.010	0.6727	1296.2	2.025	140.95	0.6117	1.000	144.57
1988	36.75	6.729	1.755	141.82	116.43	5.955	0.6564	1301.0	1.976	143.91	0.5621	1.000	128.12
1989	39.39	7.309	1.880	162.39	118.40	6.377	0.7053	1371.4	2.120	157.45	0.6113	1.000	137.96
1990	33.42	6.187	1.616	158.42	101.95	5.446	0.6047	1198.2	1.821	142.63	0.5630	1.000	144.77
1991	34.17	6.399	1.659	182.29	103.93	5.642	0.6213	1240.4	1.870	144.50	0.5671	1.000	134.50
1992	32.15	6.037	1.562	190.71	102.37	5.293	0.5879	1232.5	1.758	134.99	0.5697	1.000	126.95
1993	34.47	6.483	1.653	229.23	127.26	5.663	0.6828	1571.4	1.857	160.75	0.6660	1.000	111.21
1993 I	33.69	6.289	1.635	219.91	116.62	5.546	0.6549	1544.6	1.839	149.12	0.6775	1.000	120.98
II	32.94	6.209	1.618	220.09	121.19	5.457	0.6635	1503.7	1.816	152.31	0.6513	1.000	109.99
III	35.39	6.732	1.677	234.78	134.66	5.815	0.7080	1585.3	1.885	168.94	0.6647	1.000	105.60
IV	35.86	6.700	1.683	242.14	136.57	5.836	0.7047	1652.1	1.889	172.64	0.6704	1.000	108.26
1993 jan	33.26	6.235	1.616	215.87	114.67	5.479	0.6120	1491.9	1.817	145.41	0.6524	1.000	125.07
feb	33.88	6.310	1.643	220.57	117.50	5.564	0.6751	1548.7	1.849	149.74	0.6956	1.000	120.91
mar	33.92	6.324	1.647	223.28	117.69	5.595	0.6776	1593.2	1.851	152.21	0.6846	1.000	116.98
apr	32.84	6.130	1.596	217.42	115.63	5.395	0.6543	1533.8	1.793	148.01	0.6465	1.000	112.23
mai	32.02	6.171	1.606	217.92	121.03	5.415	0.6590	1476.1	1.802	151.66	0.6457	1.000	110.43
jun	33.95	6.326	1.652	224.95	126.92	5.561	0.6771	1501.4	1.853	157.25	0.6618	1.000	107.30
jul	35.40	6.638	1.713	234.52	134.46	5.837	0.7085	1582.9	1.927	167.27	0.6679	1.000	107.59
aug	35.94	6.912	1.695	237.57	138.81	5.932	0.7187	1605.0	1.907	173.25	0.6703	1.000	103.81
sep	34.82	6.644	1.622	232.25	130.69	5.675	0.6966	1568.0	1.821	166.30	0.6559	1.000	105.39
oct	35.65	6.628	1.638	237.45	132.10	5.749	0.6974	1600.8	1.841	169.38	0.6651	1.000	106.96
nov	36.22	6.768	1.701	243.59	137.26	5.909	0.7122	1667.2	1.908	173.95	0.6753	1.000	107.85
dec	35.71	6.705	1.711	245.39	140.36	5.849	0.7046	1688.2	1.916	174.59	0.6708	1.000	109.96
1994 jan	36.22	6.769	1.743	250.25	143.12	5.920	0.6984	1700.2	1.951	176.11	0.6699	1.000	111.39
feb	35.79	6.773	1.737	250.63	141.25	5.901	0.7045	1686.5	1.948	175.36	0.6761	1.000	106.31

FINANZSTATISTIKEN

FINANCIAL STATISTICS

STATISTIQUES FINANCIERES

	B	DK	D	GR	E	F	IRL	I	L	NL	P	UK	USA	JAP
1304	Tagesgeldsatz						Day-to-day money rate				Taux de l'argent au jour le jour			
							%							
1990	8.3	10.7	7.9	21.5	14.8	10.0	11.5	12.1		8.3	13.7	14.9	8.1	7.2
1991	8.5	9.7	8.8	22.7	13.2	9.5	10.5	11.9		9.0	15.8	11.8	5.7	7.5
1992	8.7	11.3	9.4	23.5	13.0	10.4	15.7	14.4		9.3	17.6	9.7	3.5	4.6
1993	7.4	10.4	7.5	23.5	12.3	8.7	14.9	10.2		7.1	13.3	6.0	3.0	3.1
1993 I	7.5	15.4	8.6	26.0	14.9	11.5	38.7	11.9		8.2	14.8	6.3	3.0	3.5
II	6.4	9.3	7.9	21.8	13.2	8.5	7.6	10.8		7.4	15.6	6.2	3.0	3.2
III	7.9	9.8	7.0	23.8	11.1	8.2	6.4	9.3		6.6	11.3	6.2	3.1	3.1
IV	7.7	7.0	6.5	22.3	9.8	6.8	6.7	8.8		6.1	11.3	5.5	3.0	2.5
1994 I	5.6		6.1	19.7	8.7	6.4	6.0	8.4		5.5	10.3	5.0	3.2	2.3
1993 feb	7.5	18.1	8.6	25.3	14.8	11.5	10.3	11.6		8.3	13.2	6.0	3.0	3.3
mar	7.1	14.5	8.3	26.5	15.7	11.0	9.0	11.3		8.1	18.0	5.9	3.1	3.2
apr	6.8	10.9	8.0	22.7	14.3	9.6	8.1	11.3		7.8	19.3	6.5	3.0	3.2
mai	6.3	9.1	7.8	21.4	13.6	8.1	7.5	10.8		7.4	15.6	6.0	3.0	3.2
jun	6.0	8.1	7.8	21.3	11.6	7.7	7.1	10.4		7.1	11.9	5.9	3.0	3.2
jul	6.2	9.5	7.3	23.3	12.4	8.3	5.8	9.5		6.8	11.5	6.4	3.1	3.3
aug	8.5	11.2	6.8	23.0	10.7	9.0	6.6	9.3		6.6	11.3	6.1	3.0	3.1
sep	9.0	8.8	7.0	25.0	10.2	7.3	6.8	9.1		6.5	11.1	6.3	3.1	2.9
oct	8.6	7.3	6.7	27.9	10.7	7.0	6.6	8.8		6.3	11.5	5.8	3.0	2.5
nov	7.8	7.4	6.4	19.2	9.6	6.8	6.7	9.0		6.1	11.1	5.4	3.0	2.5
dec	6.6	6.3	6.2	19.9	9.1	6.6	6.9	8.6		5.8	11.2	5.3	3.0	2.4
1994 jan	6.1	6.3	6.1	19.5	9.0	6.5	5.9	8.4		5.5	10.6	5.2	3.0	2.3
feb	5.7		6.2	19.9	8.8	6.4	6.0	8.4		5.5	9.7	4.9	3.3	2.2
mar	5.2		6.0	19.8	8.2	6.3	6.0	8.4		5.5	10.7	4.9	3.3	2.3
apr	4.8		5.7	19.2	7.9	6.1		8.1		5.4	15.0	4.7	3.6	
1305	Zentralbankdiskontsatz						Official discount rate				Taux de l'escompte officiel			
	Periodenende						end of period				fin de période			
							%							
1990	10.5	8.5	6.0	19.0			10.3	12.5		7.3	14.5		6.5	6.0
1991	8.5	9.5	8.0	19.0				12.0		8.5	14.5		3.5	4.5
1992	7.8	9.5	8.3	19.0				12.0		7.8	14.5		3.0	3.3
1993	5.3	6.3	5.8	21.5				8.0		5.0	13.0		3.0	1.8
1993 I	7.0	9.5	7.5	19.0				11.5		7.0	14.5		3.0	2.5
II	6.3	7.8	7.3	21.5				10.0		6.3	13.5		3.0	2.5
III	6.5	8.3	6.3	21.0				8.5		5.5	13.5		3.0	1.8
IV	5.3	6.3	5.8	21.5				8.0		5.0	13.0		3.0	1.8
1994 I	5.0	5.5	5.3	21.5				7.5			12.0		3.0	1.8
1993 feb	7.5	10.5	8.0	19.0				11.5		7.5	14.5		3.0	2.5
mar	7.0	9.5	7.5	19.0				11.5		7.0	14.5		3.0	2.5
apr	6.8	9.3	7.3	19.0				11.0		6.8	14.5		3.0	2.5
mai	6.3	8.3	7.3	19.0				10.5		6.3	13.5		3.0	2.5
jun	6.3	7.8	7.3	21.5				10.0		6.3	13.5		3.0	2.5
jul	6.0	9.3	6.8	21.5				9.0		5.8	13.5		3.0	2.5
aug	6.0	9.3	6.8	21.0				9.0		5.8	13.5		3.0	2.5
sep	6.5	8.3	6.3	21.0				8.5		5.5	13.5		3.0	1.8
oct	6.0	7.3	5.8	21.5				8.0		5.3	13.0		3.0	1.8
nov	5.5	6.5	5.8	21.5				8.0		5.3	13.0		3.0	1.8
dec	5.3	6.3	5.8	21.5				8.0		5.0	13.0		3.0	1.8
1994 jan	5.3	5.8	5.8	21.5				8.0			12.0		3.0	1.8
feb	5.0	5.5	5.3	21.5				7.5			12.0		3.0	1.8
mar	5.0	5.5	5.3	21.5				7.5			12.0		3.0	1.8
apr	4.8	5.3	5.0	21.5				7.5			12.0		3.0	1.8

FINANZSTATISTIKEN

FINANCIAL STATISTICS

STATISTIQUES FINANCIERES

	B	DK	D	GR	E	F	IRL	I	L	NL	P	UK	USA	JAP
1306	Zinssatz für Schatzwechsel (3 Monate)						Rate on 3-month treasury bills %			Taux des bons du trésor à 3 mois				
1990	9.7		5.7	18.5	13.8	10.2	11.0	12.1			17.0	14.0	7.5	5.0
1991	9.4		6.6	18.8	12.4	9.7	10.1	12.5			17.7	10.8	5.4	5.4
1992	9.4		7.9	17.7	12.3	10.5	7.7	12.5			16.1	8.9	3.4	3.6
1993	8.2			18.2	11.2	8.4	4.5	9.1			10.1	5.3	3.0	2.2
1993 I	8.5			19.0	13.5	11.6	3.4	10.7			9.4	5.6	3.0	2.8
II	7.4			18.3	12.0	8.1	2.7	10.0			9.5	5.3	3.0	2.4
III	8.7			17.7	10.3	7.3	0.0	8.1			10.9	5.1	3.0	2.1
IV	8.0			18.0	9.1	6.6	0.0	7.6			10.8	5.0	3.1	1.6
1994 I	6.5			16.5	8.3	6.2	0.0	7.5			10.0	4.8	3.2	1.6
1993 feb	8.8		7.6	19.0	13.2	11.8	0.0	10.5			13.5	5.4	2.9	2.4
mar	8.3			19.0	13.3	11.3	10.2	10.8			0.0	5.4	2.9	3.0
apr	8.0			18.8	12.8	9.1	8.0	10.7			0.0	5.4	2.9	2.4
mai	7.2			18.3	12.4	7.8	0.0	10.0			15.5	5.3	3.0	2.4
jun	6.9			17.8	10.8	7.3	0.0	9.2			12.9	5.2	3.1	2.4
jul	7.2			17.5	10.9	7.7	0.0	8.6			11.0	5.1	3.0	2.4
aug	9.1			17.5	10.2	7.1	0.0	8.0			10.9	5.1	3.0	2.4
sep	9.9			18.0	9.8	7.0	0.0	7.7			10.6	5.2	2.9	1.6
oct	9.1			18.0	9.5	6.9	0.0	7.9			10.6	5.1	3.0	1.6
nov	8.0			18.0	9.0	6.5	0.0	7.7			10.8	4.9	3.1	1.6
dec	7.1			18.0	8.7	6.3	0.0	7.1			11.0	4.9	3.1	1.6
1994 jan	6.9			17.0	8.6	6.3	0.0	7.2			10.7	4.9	3.0	1.6
feb	6.4			16.5	8.4	6.2	0.0	7.5			9.8	4.8	3.3	1.6
mar	6.1			16.0	8.0	6.2	0.0	7.7			9.6	4.8	3.5	1.6
apr	5.9			16.0	7.8	6.0		7.5			0.0	4.9	3.7	1.6
1307	Geldvolumen Bestände am Periodenende: M1						Money supply end of period: M1 T/T-4 %			Disponibilités monétaires fin de période : M1				
1993 I	2.7		9.6	13.3	-3.1	0.4	2.4	3.7			8.2	15.3	10.7	5.0
II	1.9		9.6	11.7	-3.0	0.8	2.3	2.9			8.5	14.2	12.6	3.4
III	2.6		9.4	10.8	-2.7	-0.3	14.7	6.1			8.1	10.8	11.7	4.5
IV	7.2		8.5	14.1	3.5	-0.8	22.0	7.5			10.8	7.2	10.3	7.0
1994 I			10.4	13.5			22.2	8.7			13.8			
							T/T-12 %							
1993 jan	6.9		10.2	10.1	-3.2	1.1	-3.1	2.3			7.4	18.6	13.3	6.7
feb	8.3		9.7	12.9	-1.9	0.9	-1.9	3.1			5.9	19.2	11.5	2.9
mar	2.7		9.6	13.3	-3.1	0.4	2.4	3.7			8.2	15.3	10.7	5.0
apr	1.7		9.1	8.2	-4.8	-1.7	-1.6	1.9			5.6	11.6	10.9	4.1
mai	5.2		9.3	12.7	-2.9	-1.2	-2.4	2.3			6.6	12.6	12.0	-1.2
jun	1.9		9.6	11.7	-3.0	0.8	2.3	2.9			8.5	14.2	12.6	3.4
jul	3.3		10.3	14.1	-1.9	-1.7	2.5	3.7			9.5	12.5	12.5	6.9
aug	1.9		9.7	11.7	-3.0	-2.2	4.7	5.4			7.6	12.8	11.9	3.7
sep	2.6		9.4	10.8	-2.7	-0.3	14.7	6.1			8.1	10.8	11.7	4.5
oct	4.8		9.6	10.6	1.6	0.1	13.7	5.4			7.2	11.4	11.0	4.2
nov	6.9		8.0	12.3	2.6	-2.3	18.2	8.5			8.0	8.7	10.6	3.2
dec	7.2		8.5	14.1	3.5	-0.8	22.0	7.5			10.8	7.2	10.3	7.0
1994 jan			12.2	19.7	4.9	1.3	26.4	5.9			10.4	10.6	9.9	
feb			11.4	18.2	5.1	1.5	22.2	6.9			10.0	9.9		
mar			10.4	13.5			22.2	8.7			13.8			

FINANZSTATISTIKEN

FINANCIAL STATISTICS

STATISTIQUES FINANCIERES

	B	DK	D	GR	E	F	IRL	I	L	NL	P	UK	USA	JAP
1308	Spareinlagen Bestände am Periodenende						Savings deposits end of period				Dépôts d'épargne fin de période			
							<i>T/T-4 %</i>							
1993 I			5.0		1.7		5.9	11.4		4.3	21.0		9.9	0.3
II			6.3		1.9		6.7	10.6		3.9	16.5		6.3	0.9
III			8.6		2.7		4.6	12.4		3.0	14.2		4.1	1.0
IV			11.7		7.2		14.4	8.2		2.8	13.6		2.7	
1994 I			12.2				19.3	4.2						
							<i>T/T-12 %</i>							
1993 jan			3.5		2.6		8.9	10.3		4.3	23.8		11.5	
feb			4.3		2.0		7.7	11.0		4.4	23.2		11.6	
mar			5.0		1.7		5.9	11.4		4.3	21.0		9.9	
apr			5.5		1.6		4.9	11.6		4.3	18.5		8.0	
mai			5.9		1.3		6.3	11.6		4.2	16.8		7.1	
jun			6.3		1.9		6.7	10.6		3.9	16.5		6.3	
jul			6.8		1.8		8.5	10.9		3.0	15.8		5.6	
aug			7.5		1.7		9.4	11.6		3.1	15.1		5.0	
sep			8.6		2.7		4.6	12.4		3.0	14.2		4.1	
oct			9.5		4.5		11.5	10.0		2.8	13.8		3.2	
nov			10.4		5.6		12.7	8.9		2.9	13.4		2.9	
dec			11.7		7.2		14.4	8.2		2.8	13.6		2.7	
1994 jan			12.5		6.3		16.8	7.7		2.7	10.1			
feb			12.4		7.3		18.4	6.9		3.3	8.7			
mar			12.2				19.3	4.2						
1309	Auslandguthaben ohne Gold Bestände am Periodenende: brutto						Total foreign assets excluding gold end of period: gross				Avoirs sur l'étranger or exclu fin de période : brut			
							<i>Mio ECU</i>							
1990	8913	7769	49807	2503	37576	26977	3831	46158		12825	10625	26299	53002	57582
1991	9083	5522	46983	3870	49087	23330	4281	36302		13273	15384	31241	49713	53738
1992	11566	9255	76237	4018	38136	22652	2883	23167		18385	16032	30708	50509	60025
1993	10232	9233	69591	6982	36790	20301	5311	24689		28102	14198	32964	55888	88309
1993 I	11008	10546	58499	3942	37174	24881	4697	24280		22686	14109	30576	52715	60797
II	11487	7997	58730	3989	35851	27633	5679	23882		21711	14171	31919	54185	77016
III	10381	8815	72568	5956	35295	25037	5787	25658		27797	14255	32592	55081	84008
IV	10232	9233	69591	6982	36790	20301	5311	24689		28102	14198	32964	55888	88309
1994 I	11281	8263	69337	8002	36114		5492	27687		28334			56952	90726
1993 jan	11154	6456	70478	3854	40972	24637	3234	24361		18489	16615	30898	49891	59114
feb	11859	10356	66233	4079	40037	28084	3493	24408		24503	16542	32371	52548	61350
mar	11008	10546	58499	3942	37174	24881	4697	24280		22686	14109	30576	52715	60797
apr	11366	8053	56585	4004	33150	27446	5317	22688		21311	13381	30707	52177	64603
mai	11395	7506	57602	3610	33618	27091	5535	21379		21162	13610	31106	53534	67276
jun	11487	7997	58730	3989	35851	27633	5679	23882		21711	14171	31919	54185	77016
jul	11630	10917	67425	6228	37709	23847	6415	23823		24266	15569	33341	56610	80346
aug	10655	8673	90441	6671	35932	30639	5797	22382		28028	14894	32950	55841	85586
sep	10381	8815	72568	5956	35295	25037	5787	25658		27797	14255	32592	55081	84008
oct	9725	7938	67967	5317	36126	25253	5703	25229		27966	14606	33426	55641	86054
nov	10009	8018	69911	5167	36542	19797	5764	26351		28188	14247	33514	56042	87526
dec	10232	9233	69591	6982	36790	20301	5311	24689		28102	14198	32964	55888	88309
1994 jan	11047	8533	72599	7748	37011	21654	5037	27875		28529	14467		56578	88575
feb	11144	8372	69840	7841	36886	21145	5085	28907		28578			57314	89826
mar	11281	8263	69337	8002	36114		5492	27687		28334			56952	90726

FINANZSTATISTIKEN

FINANCIAL STATISTICS

STATISTIQUES FINANCIERES

	B	DK	D	GR	E	F	IRL	I	L	NL	P	UK	USA	JAP
1310	Aktienkurse				Index of share quotations						Cours des actions			
	<i>1985 = 100</i>													
1990	184.6	146.1	156.0	906.7	303.2	223.7	269.2	194.3	196.7	131.1		173.3	169.3	217.5
1991	177.4	157.9	141.3	721.4	311.2	208.6	241.4	156.4	186.5	135.9		190.2	190.9	185.1
1992	175.3	144.7	137.5	560.7	270.0	217.2	223.9	136.9	178.2	142.4		198.8	211.1	136.8
1993	190.6	147.6	147.4		317.2	241.2	280.8		245.2			228.2	230.9	153.0
1993 I	178.5	139.2	134.7	456.8	274.9	223.8	240.9	155.9	187.2	147.6		220.3	225.5	131.7
II	182.0	139.8	137.3	430.0	297.3	229.7	270.9		213.9	156.1		220.8	227.6	160.3
III	193.9	148.0	150.8		335.9	248.1	293.5		261.5	169.5		229.3	232.7	165.7
IV	207.9	163.6	166.9		360.8	263.0	317.8		318.2			242.3	237.8	154.3
1994 I		189.6	171.8		397.2		332.8		370.5			259.3	241.0	
1993 feb	177.8	140.5	135.6	474.8	272.8	224.1	229.8	154.4	185.1	146.9		220.0	225.2	130.0
mar	186.3	136.8	140.3	462.1	282.7	235.6	261.2	156.3	206.0	154.2		224.4	229.5	137.0
apr	182.6	137.3	138.5	435.3	286.2	234.9	263.0	159.2	209.9	156.1		220.0	226.4	156.0
mai	177.2	139.0	135.4	420.2	301.3	226.0	267.9	168.3	213.0	154.3		220.0	227.6	163.0
jun	186.3	143.1	138.0	434.6	304.4	228.3	281.8	163.7	218.8	157.8		222.4	228.7	162.0
jul	194.8	143.5	145.1		316.2	236.0	289.4	169.6	239.8	163.7		219.9	229.3	163.0
aug	198.0	150.5	153.4		355.1	254.8	300.0	185.6	269.2	172.5		233.3	233.1	167.0
sep	188.9	149.9	154.0		336.5	253.4	291.2	185.2	275.4	172.2		234.6	235.8	167.0
oct	201.7	161.9	162.0		361.0	260.3	309.5	180.5	292.7	181.6		239.0	238.2	165.0
nov	205.4	159.4	165.8		343.2	257.6	315.6	168.2	315.6			237.5	236.8	153.0
dec	216.6	169.7	172.9		378.1	271.2	328.2	182.2	346.3			250.4	238.4	145.0
1994 jan	222.5	193.4	173.8		419.7		358.3	189.1	371.8			262.8	242.5	152.0
feb		190.2	170.9		397.6		329.9	205.8	361.7			262.8	242.4	
mar		185.4	170.8		374.2		310.3	204.6	377.9			252.2	238.1	
apr		184.3	175.7		381.0		319.3	238.6	368.4			246.9	229.4	
1311	Anleihen des öffentlichen Sektors – Rendite				Yield on fixed interest government securities						Obligations du secteur public rendement			
	%													
1990	10.1	10.7	8.8		14.7	10.4	10.1	12.2	8.6	9.0	15.2	11.1	8.7	7.4
1991	9.2	9.2	8.6		12.4	9.5	9.2	11.6	8.2	8.9	14.3	9.9	8.2	6.5
1992	8.7	8.9	8.0		12.2	9.0	9.1	12.4	7.9	8.2	11.7	9.1	7.5	5.3
1993	7.2	7.2	6.3		10.2	7.0	7.7	10.6	6.9	6.3	10.3	7.9	6.5	4.3
1993 I	7.5	8.4	6.7		11.9	8.0	9.0	12.4	7.3	6.8	12.8	8.6	6.9	4.4
II	7.3	7.4	6.6		11.0	7.4	7.9	11.6	7.1	6.6	12.5	8.5	6.6	4.8
III	7.1	6.7	6.2		9.3	6.7	7.4	9.6	6.6	6.2	6.7	7.5	6.2	4.2
IV	6.9	6.3	5.6		8.3	6.1	6.6	8.8	6.7	5.7	9.0	6.9	6.1	3.6
1994 I	6.8	6.5	5.8		8.1	6.4	6.9	8.4	6.4	5.7	8.8	6.9	6.5	4.5
1993 feb	7.6	8.6	6.8		11.8	8.0	9.1	11.9	7.3	6.8	12.7	8.6	6.9	4.0
mar	7.4	8.0	6.4		11.6	7.8	8.3	12.0	7.2	6.3	12.7	8.3	6.6	4.6
apr	7.4	7.7	6.5		11.7	7.6	8.1	12.1	7.2	6.6	13.1	8.4	6.6	4.8
mai	7.4	7.5	6.6		11.1	7.5	8.0	11.9	7.2	6.6	12.8	8.6	6.7	5.0
jun	7.2	6.9	6.6		10.3	7.0	7.5	10.7	7.0	6.6	11.6	8.4	6.5	4.7
jul	7.0	7.0	6.4		10.0	7.0	7.7	9.8	6.6	6.4	10.8	8.0	6.3	4.4
aug	7.0	6.6	6.2		9.1	6.5	7.2	9.5	6.6	6.2	0.0	7.4	6.2	4.3
sep	7.2	6.6	6.0		8.9	6.4	7.2	9.5	6.6	6.0	9.4	7.2	5.9	3.8
oct	7.2	6.4	5.8		8.5	6.2	6.8	8.5	6.7	5.8	8.9	7.1	5.9	3.9
nov	6.9	6.4	5.6		8.3	6.3	6.7	9.1	6.7	5.7	9.1	7.1	6.3	3.6
dec	6.6	6.1	5.5		8.1	5.9	6.5	8.8	6.6	5.6	8.9	6.5	6.3	3.3
1994 jan	6.5	6.0	5.5		7.8	6.0	6.3	8.3	6.4	5.4	8.9	6.4	6.2	4.5
feb	6.7	6.6	5.8		7.9	6.4	6.9	8.4	6.3	5.7	8.8	6.8	6.4	4.8
mar	7.1	7.0	6.2		8.6	6.8	7.5	8.7	6.4	6.1	8.7	7.5	6.9	4.3
apr	7.2	7.1	6.3		8.7	7.1		8.3	6.4	6.3		7.8	7.3	

FINANZSTATISTIKEN

FINANCIAL STATISTICS

STATISTIQUES FINANCIERES

	B	DK	D	GR	E	F	IRL	I	L	NL	P	UK	USA	JAP
1312	Anleihen des privaten Sektors – Rendite				Yield on fixed interest private sector securities					Obligations du secteur privé rendement				
	%													
1990		11.4	9.0		14.6	10.7			9.3	9.1	15.6	12.8	9.8	7.6
1991		10.7	8.9		12.6	9.7			9.0	9.0	15.3	11.3	9.2	7.1
1992		10.7	8.3		12.3	9.3			8.8	8.4	13.3	10.4	8.5	5.9
1993		10.5	6.5		10.9	7.2			7.6	6.4		9.0	7.5	5.0
1993 I		10.9	6.9		12.2	8.3			7.9	6.9	12.2	9.8	8.0	5.1
II		10.5	6.8		11.6	7.5			7.6	6.6		9.5	7.7	5.6
III		10.4	6.4		10.6	6.8			7.4	6.2		8.6	7.2	5.0
IV		10.1	5.8		9.3	6.2			7.4	5.7		8.1	7.2	4.4
1994 I		9.7	5.9		8.7	6.5			6.9	5.7		8.1		5.0
1993 feb		11.1	7.0		12.2	8.2			7.9	6.9	12.3	9.8	8.0	4.9
mar		10.8	6.6		11.8	8.0			7.8	6.6	11.6	9.5	7.8	5.0
apr		10.7	6.7		11.9	7.8			7.7	6.7	11.8	9.5	7.8	5.5
mai		10.4	6.8		11.7	7.6			7.6	6.6		9.7	7.8	5.7
jun		10.3	6.8		11.1	7.2			7.5	6.6		9.4	7.7	5.6
jul		10.5	6.6		10.7	7.1			7.3	6.4		9.0	7.5	5.3
aug		10.4	6.4		10.7	6.7			7.4	6.2		8.4	7.2	5.0
sep		10.3	6.1		10.4	6.6			7.6	6.1		8.3	7.0	4.7
oct		10.2	6.0		9.9	6.3			7.6	5.9		8.2	7.0	4.5
nov		10.1	5.8		9.1	6.4			7.4	5.7		8.2	7.3	4.3
dec		9.9	5.6		9.0	6.0			7.1	5.6		7.7	7.3	4.3
1994 jan		9.7	5.6		9.0	6.1			6.9	5.4		7.6	7.3	4.8
feb		9.7	5.8		8.5	6.6			6.9	5.6		7.9		5.0
mar		9.6	6.2		8.6	6.9			6.9	6.2		8.6		5.1
apr		9.7	6.4		8.7	7.2			6.6	6.2		8.9		

ZAHLUNGSBILANZ

BALANCE OF PAYMENTS

BALANCE DES PAIEMENTS

	EUR	UEBL	DK	D	GR	E	F	IRL	I	NL	P	UK	USA	JAP
1401	Handelsbilanz (FOB / FOB)				Trade balance (FOB / FOB)					Balance commerciale (FOB / FOB)				
	<i>Mio ECU</i>													
1989	3301	894	2193	70454	-6696	-22299	-9675	2888	-1896	7372	-4429	-35505	-105093	69877
1990	2737	-251	3822	57070	-7963	-19502	-10664	2363	276	8042	-5346	-25110	-85099	49784
1991	-29003	-228	3831	18967	-8118	-24922	-8093	2589	-599	8617	-6349	-14697	-59946	83616
1992			5550	25101	-8961	-23928	1318	4415	1666	8303	-7305	-18399	-73626	102157
1990 III	1632	45	966	14088	-1496	-4833	-3356	425	2306	1801	-1192	-7122	-24844	13282
IV	-334	-198	1020	8937	-2552	-4590	-2871	462	496	2749	-1567	-2219	-22882	13443
1991 I	-10779	-805	904	5805	-2173	-5136	-3583	299	-1772	2437	-1435	-5320	-10848	15478
II	-10608	868	928	1318	-1951	-6459	-1861	682	-761	2052	-1768	-3658	-11132	19653
III	-8304	-276	944	4468	-1681	-6607	-2001	728	596	1781	-1551	-4705	-20437	23598
IV	712	-16	1055	7399	-2313	-6720	-648	880	1338	2347	-1595	-1014	-17529	24887
1992 I			1238	6223	-2153	-5970	-21	898	-2405	2141	-1562	-4966	-10759	24844
II			1291	4713	-2291	-6747	721	1334	-947	1986	-1850	-5019	-16362	24791
III			1305	8419	-2051	-6192	-94	1077	2684	1730	-1878	-5641	-23486	24489
IV			1716	5741	-2466	-5018	711	1106	2334	2446	-2015	-2773	-23018	28033
1993 I			1599	7504	-2459		1501	1189	1682			-6074	-20303	29501
II			1570	8366					6284			-7504	-25256	
1402	Saldo der unsichtbaren Transaktionen				Balance of invisible trade					Balance des invisibles				
	<i>Mio ECU</i>													
1989	-1700	2021	-3209	-18245	4386	12372	4580	-3332	-8050	-145	4574	3349	13038	-18095
1990	-14271	3026	-2777	-19854	5119	9980	-1403	-2318	-11977	-62	5196	799	14406	-21354
1991	-22996	4115	-2042	-35105	7006	11402	2686	-1385	-16736	-2521	5828	3757	51576	-24154
1992			-1967	-44632	7286	9586	1883	-2403	-22345	-3050	7230	6405	22978	-11264
1990 III	1154	280	-390	-6939	1579	3823	1357	-179	-1830	299	1860	1294	2406	-7520
IV	-1732	953	-618	-3175	1904	2164	56	-670	-3242	-478	1219	155	4764	-7471
1991 I	-11066	630	-719	-10096	828	2344	-422	-320	-4291	-139	965	154	22762	-7843
II	-2887	1066	-644	-6417	1650	1817	958	-798	-3157	-413	1317	1735	13590	-3915
III	-1184	920	-20	-9588	2733	4470	1706	249	-3826	-688	2241	618	5634	-6943
IV	-7868	1499	-658	-9013	1795	2771	444	-516	-5463	-1281	1304	1250	9590	-5452
1992 I			-378	-10373	1390	1877	-1373	-354	-5149	-271	1863	1414	10664	-2977
II			-474	-9732	1921	1151	796	-902	-3511	-1169	1670	701	3507	-2131
III			45	-14663	1898	3533	493	-428	-7510	-565	2134	2087	6299	-4098
IV			-1159	-9831	2076	3024	1967	-720	-6175	-1045	1562	2202	2508	-2058
1993 I			-522	-11516	2226		-731	-328	-4102	-1667		920	4922	664
II			-674	-10926					-3931	-1551		1033	1831	

ZAHLUNGSBILANZ

BALANCE OF PAYMENTS

BALANCE DES PAIEMENTS

	EUR	UEBL	DK	D	GR	E	F	IRL	I	NL	P	UK	USA	JAP
1403	Bilanz der laufenden Posten saldo				Current account balance					Balance courante solde				
	<i>Mio ECU</i>													
1989	1601	2915	-1016	52209	-2311	-9927	-5095	-444	-9946	7227	145	-32156	-92055	51782
1990	-11534	2775	1045	37216	-2844	-9522	-12067	45	-11701	7980	-150	-24310	-70693	28430
1991	-51999	3886	1789	-16138	-1113	-13520	-5406	1204	-17336	6096	-521	-10940	-8370	59462
1992			3583	-19530	-1675	-14342	3201	2012	-20678	5253	-75	-11995	-50648	90893
1990 III	2785	325	577	7149	83	-1010	-1999	245	476	2100	668	-5829	-22437	5762
IV	-2066	755	402	5762	-648	-2426	-2815	-207	-2745	2271	-348	-2064	-18119	5971
1991 I	-21844	-176	185	-4290	-1345	-2792	-4004	-21	-6063	2297	-469	-5166	11914	7634
II	-13495	1934	284	-5099	-301	-4642	-903	-116	-3918	1640	-451	-1923	2459	15738
III	-9488	644	925	-5120	1052	-2137	-295	977	-3230	1093	690	-4087	-14803	16656
IV	-7157	1483	396	-1614	-518	-3949	-204	363	-4125	1066	-291	236	-7940	19434
1992 I			860	-4149	-762	-4093	-1394	544	-7554	1869	301	-3552	-95	21867
II			817	-5019	-370	-5596	1518	432	-4459	817	-180	-4319	-12856	22660
III			1349	-6244	-153	-2659	399	649	-4826	1165	257	-3554	-17187	20391
IV			557	-4091	-390	-1994	2678	387	-3840	1401	-453	-570	-20511	25975
1993 I			1077	-4012	-233		770	861	-2420			-5154	-12015	30164
II			896	-2560					2353			-6471		
1404	Bilanz der laufenden Posten / BIP				Current account / GDP					Balance courante / PIE				
	%													
1986	1.74		-5.44	4.44	-4.55	1.72	0.25	-2.78	0.40	2.43	3.83	0.04	-3.47	4.32
1987	1.02		-2.92	4.10	-2.12	-0.02	-0.57	1.26	-0.14	1.79	1.26	-1.01	-3.58	3.66
1988	0.33		-1.23	4.20	-1.21	-1.09	-0.51	0.29	-0.69	2.22	-2.46	-3.58	-2.64	2.79
1989	0.04		-1.08	4.87	-4.29	-3.00	-0.60	-1.55	-1.30	3.59	0.38	-4.35	-1.96	2.00
1987 III	1.32		-2.06	2.96	6.20	2.30	-0.42	3.86	1.44	1.06	6.10	-1.53	-3.72	3.51
IV	0.93		-4.42	5.22	-3.94	-2.51	-0.59	-0.04	-0.45	1.48	0.92	-1.45	-3.55	3.19
1988 I	-0.26		-0.41	3.17	-5.73	-1.15	-0.33	-1.56	-2.39	2.46	-3.87	-3.21	-2.37	2.59
II	0.88		-2.54	4.75	-2.35	-0.90	-0.30	1.31	0.42	2.82	-4.79	-3.20	-2.56	2.55
III	0.42		-0.70	3.24	5.95	0.75	-0.41	5.36	-0.06	1.26	2.63	-3.50	-2.84	2.80
IV	0.27		-1.28	5.65	-2.70	-3.05	-1.02	-3.93	-0.74	2.33	-3.81	-4.40	-2.78	3.24
1989 I	-0.11		-0.87	5.60	-4.34	-2.54	-0.38	-0.02	-3.81	4.52	-0.90	-3.99	-1.63	2.10
II	0.08		-1.48	5.12	-5.64	-3.92	-0.59	-3.67	-0.61	4.12	-3.42	-4.63	-1.91	2.01
III	0.01		-0.60	4.10	-0.65	-2.12	-0.23	3.96	-0.03	1.20	4.95	-5.64	-2.32	2.16
IV	0.20		-1.37	4.66	-6.53	-3.42	-1.20	-6.47	-0.73	4.54	0.91	-3.12	-1.97	1.73
1990 I	-0.49		-0.32	5.41	-10.10	-1.45	-1.92	1.00	-3.60	4.91	-1.41	-4.49	-1.22	1.75
II	-0.76		0.57	3.11	-4.34	-5.26	-1.26	-0.92	-0.86	1.89	-3.08	-4.45	-1.44	1.18

ZAHLUNGSBILANZ

BALANCE OF PAYMENTS

BALANCE DES PAIEMENTS

	EUR	UEBL	DK	D	GR	E	F	IRL	I	NL	P	UK	USA	JAP
1405	Langfristiger Kapitalverkehr				Long term capital					Capitaux à long terme				
	saldo				balance					solde				
	<i>Mio ECU</i>													
1989	14717	-2320	-3199	-10602	1738	15398	10497	-1100	20498	6024	2546	-24762	104457	-85341
1990	36152	5561	4685	-32107	2362	9874	12919	-2296	29672	-5409	2818	8072	20733	-42995
1991	31981	9124	-1379	-12364	2844	27238	2488	-2040	2297	-4829	3248	5355	17624	25607
1992			3271	23259	1693	16790	17723	-2808	-12654	-1331	-155	-10645	-5455	-23597
										1				
1990 III	16199	1700	874	-10206	820	2616	6068	104	7040	-4268	1228	10223	-239	-3563
IV	-4072	711	1702	4324	282	1431	2414	-1449	1896	-1343	372	-14413	19641	-3659
1991 I	18935	4519	-942	-8114	1150	8636	-2836	-312	14706	-1123	382	2869	-8134	7970
II	-9726	983	989	-11267	809	6117	-1481	338	-5286	-2368	1581	-140	22524	-9001
III	2726	1157	593	-450	348	5599	3536	-913	-3894	-1079	653	-2823	-4427	26088
IV	20116	2464	-2019	7537	538	6886	3269	-1153	-3228	-259	632	5449	7661	550
1992 I			841	-4611	-60	4994	11853	-285	-9971	-580	946	4116	-14076	10688
II			1503	-7472	757	5319	4116	-682	-9195	-1633	892	5021	7132	-11739
III			-820	24011	346	2252	-11357	-1456	-11590	-1702	-2183	9681	-8399	-6443
IV			1747	11748	650	4225	13111	-385	18102	-9396	191	-29463	9889	-16102
1993 I			3202	14628			9887	2492	15738	-841		-23039	-14263	-5846
II			894	24624					9762	-2297		6537	-10101	
1406	Grundbilanz				Basic balance					Balance de base				
	<i>Mio ECU</i>													
1989	16319	595	-4215	41607	-573	5471	5402	-1544	10552	13251	2691	-56918	12402	-33559
1990	24617	8336	5730	5109	-482	352	852	-2251	17971	2571	2667	-16239	-49960	-14565
1991	-20017	13010	410	-28502	1732	13718	-2918	-836	-15039	1267	2727	-5585	9254	85068
1992			6854	3729	18	2448	20924	-796	-33332	-8059	-220	-22640	-56103	67296
1990 III	18985	2026	1451	-3057	902	1606	4068	349	7516	-2167	1896	4394	-22677	2198
IV	-6138	1466	2104	10085	-367	-995	-401	-1656	-849	928	24	-16477	1522	2312
1991 I	-2910	4344	-757	-12404	-195	5844	-6840	-333	8643	1174	-87	-2297	3780	15604
II	-23221	2918	1272	-16366	508	1475	-2385	222	-9204	-729	1130	-2063	24983	6736
III	-6761	1802	1518	-5570	1400	3462	3241	64	-7124	14	1342	-6910	-19230	42743
IV	12960	3947	-1623	5924	20	2937	3065	-789	-7353	807	341	5685	-279	19984
1992 I			1701	-8760	-823	901	10459	260	-17525	1289	1248	564	-14171	32555
II			2320	-12491	387	-277	5634	-250	-13653	-816	712	702	-5724	10921
III			530	17767	193	-407	-10958	-807	-16415	-537	-1927	6127	-25586	13947
IV			2303	7657	260	2231	15789	1	14261	-7995	-252	-30034	-10622	9873
1993 I			4279	10616			10657	3353	13318	-2508		-28193	-29644	24318
II			1790	22064					12116	-3848		66	-33526	

ZAHLUNGSBILANZ

BALANCE OF PAYMENTS

BALANCE DES PAIEMENTS

	EUR	UEBL	DK	D	GR	E	F	IRL	I	NL	P	UK	USA	JAP	
1407	Saldo der öffentlichen Übertragungen					Official settlements balance					Balance des règlements officiels				
	<i>Mio ECU</i>														
1989	-10124	-1708	-3435	-6941	-321	3698	-3907	-826	10173	198	4376	-11432	45738	-22547	
1990	36334	393	2745	7767	167	4312	8522	670	10173	279	2950	-1644	-2637	-16990	
1991	15391	416	-2638	2029	1885	11366	-4472	365	-5561	174	4881	6947	-14863	-13249	
1992			-107	38072	-272	-12410	-15675	-2528	-22061	4923	678	-1040	-16868	-2021	
1990 III	8767	-444	396	1217	1269	1971	3271	799	1416	-3	523	-1647	-2129	625	
IV	-276	86	149	2575	-266	981	1097	-895	-5412	-355	-37	1800	-3542	-3022	
1991 I	9830	-112	-667	-1945	-61	2706	-636	406	5078	504	-40	4599	-3444	-4339	
II	5009	186	-340	216	474	6743	-4485	291	-1390	34	1804	1476	-185	-7528	
III	9158	-26	-532	3521	1486	-544	3421	61	-1003	-60	2492	342	-7877	76	
IV	-8609	369	-1098	234	-14	2460	-2772	-393	-8245	-304	626	530	-3356	-1459	
1992 I			-328	4677	-515	2339	202	321	-450	241	2018	1059	-6579	3721	
II			224	2675	154	1863	-24	-360	-8651	-165	1615	74	-8382	-8563	
III			-800	43408	-245	-11597	-26446	-2803	-28211	3151	-2343	-12459	-5787	6220	
IV			797	-13306	334	-5015	10594	314	15252	1696	-613	10286	3880	-3399	
1993 I			1620	-23564			7421	2902	394	840		2984	-6955	3788	
II			434	-487					-151	-703		903	-5162		
1408	Währungsreserven					Reserves					Réserves				
	<i>Mio ECU</i>														
1989	2833	-207	3450	9136	321	-4426	680	826	-10173	-474	-4271	7970	-23187	11892	
1990	-35863	-393	-2752	-5348	14	-4740	-8538	-670	-10173	-259	-2888	-116	-1856	5723	
1991	-10870	-416	2319	-161	-1437	-11430	4083	-362	5561	-383	-4814	-3829	4853	5187	
1992	-3484	-465	-3141	-34490	126	12691	997	1577	22061	-4559	-136	1855	2954	-438	
1990 III	-10253	444	-342	-740	-1199	-2333	-2905	-799	-1416	76	-417	-622	1350	-1064	
IV	1673	-86	-187	-2114	315	-1108	-2151	895	5412	245	18	436	-805	-1332	
1991 I	-6852	112	697	3514	171	-2716	108	-406	-5078	-312	112	-3057	-276	3355	
II	-6975	-186	350	-302	-250	-5380	788	-291	1390	-69	-1808	-1217	859	1246	
III	-6272	26	536	-1698	-1428	-896	-1567	-60	1003	128	-2511	196	3297	1351	
IV	9227	-369	735	-1677	71	-2438	4754	395	8245	-130	-608	249	973	-765	
1992 I	-8636	175	664	-2611	626	-3021	-1938	-320	450	-209	-2013	-441	-839	-103	
II	1711	-278	-244	-2431	-103	-2081	-170	362	8651	94	-1621	-469	1148	1423	
III	1163	-649	-734	-43556	268	11770	2766	1421	28211	-2910	2298	2277	1407	-592	
IV	2912	286	-2828	14742	-665	6024	339	114	-15252	-1535	1199	488	1238	-1167	
1993 I		581	-1059	24151	-48		-1877	-1866	-394	-860		574	-311	-1000	
II		-517	2665	2067					151	765		-951	116		

„On line“-Abfrage

Jede Zeitreihe ist durch einen neunstelligen numerischen Kode gekennzeichnet, der seinerseits in Unterkodes gegliedert ist, welche – im Falle von „Eurostatistik“ – das Land, den Sektor, die Tabelle, die Einheit und die Periodizität bezeichnen.

Die Bedeutung der einzelnen Unterkodes ist der nachstehend aufgeführten Tabelle zu entnehmen.

Land XX	Sektor XX	Tabelle XXXX	Periodizität und Einheit X
06 EUR 12* 03 EUR 10 11 D* 14 F 16 I 18 NL 21 UEBL 22 B 24 L 26 UK 28 IRL 30 DK 32 E 34 GR 36 P 42 USA 46 JAP	93	Variablentabellen XXXX vierstelliger Wert, der im Titel jeder Tabelle erscheint	0 jährlich, Angaben in Prozent 1 vierteljährlich, Angaben in Prozent 2 monatlich, Angaben in Prozent 3 jährlich, Indexangaben (1985 = 100) 4 vierteljährlich, Indexangaben (1985 = 100) 5 monatlich, Indexangaben (1985 = 100) 6 jährlich, Angaben in absoluten Werten 7 vierteljährlich, Angaben in absoluten Werten 8 monatlich, Angaben in absoluten Werten 9 Gewicht, EUR 10 = 100 bzw. EUR 12 = 100

* Territoriale Aufteilung vor dem 3. 10. 90: 02 für EUR 12, 12 für D.

Beispiele: Will man die monatliche Arbeitslosigkeit (in absoluten Zahlen) von Frankreich gemäß Tabelle 0304 dieser Veröffentlichung erfahren, so braucht man nur den Kode 14 93 0304 8 einzugeben.

'On-line' consultation

Each time series is identified by a nine-digit code broken down into subcodes, which in the case of Eurostatistics, represent the country, sector, table unit and periodicity. The significance of the different subcodes may be found in the table below.

Country XX	Sector XX	Table XXXX	Periodicity and unit X
06 EUR 12* 03 EUR 10 11 D* 14 F 16 I 18 NL 21 UEBL 22 B 24 L 26 UK 28 IRL 30 DK 32 E 34 GR 36 P 42 USA 46 JAP	93	Table by indicator XXXX 4-digit value quoted in the title of each table	0 annual in % 1 quarterly in % 2 monthly in % 3 annual index 1985 = 100 4 quarterly index 1985 = 100 5 monthly index 1985 = 100 6 annual absolute value 7 quarterly absolute value 8 monthly absolute value 9 weighting EUR 10 = 100 or EUR 12 = 100

* data for the territorial situation before 3. 10. 90: 02 for EUR 12, 12 for D.

Consultation example: to know the monthly unemployment (absolute figures) of France as is shown in Table 0304 of this publication, the code 14 93 0304 8 should be formed.

Mode de consultation «on-line»

Chaque série chronologique est identifiée par un code à neuf chiffres structuré en sous-codes représentant, dans le cas d'Eurostatistiques, le pays, le secteur, le tableau, l'unité et la périodicité. On trouvera dans le tableau ci-dessous la signification des différents sous-codes.

Pays XX	Secteur XX	Tableau XXXX	Périodicité et unité X
06 EUR 12* 03 EUR 10 11 D* 14 F 16 I 18 NL 21 UEBL 22 B 24 L 26 UK 28 IRL 30 DK 32 E 34 GR 36 P 42 USA 46 JAP	93	Tableaux par variable XXXX valeur à 4 chiffres figurant dans le titre de chaque tableau	0 annuelle exprimée en pourcentage 1 trimestrielle exprimée en pourcentage 2 mensuelle exprimée en pourcentage 3 annuelle exprimée en indice 1985 = 100 4 trimestrielle exprimée en indice 1985 = 100 5 mensuelle exprimée en indice 1985 = 100 6 annuelle exprimée en valeur absolue 7 trimestrielle exprimée en valeur absolue 8 mensuelle exprimée en valeur absolue 9 pondération EUR 10 = 100 ou EUR 12 = 100

* données pour la situation territoriale avant le 3. 10. 90: 02 pour EUR 12, 12 pour D.

Exemple de consultation: pour connaître le chômage mensuel (chiffres absolus) de la France, tel qu'il figure au tableau 0304 de cette publication, il suffit d'appeler le code 14 93 0304 8;

ES Clasificación de las publicaciones de Eurostat

TEMA

- 1 Estadísticas generales (azul oscuro)
- 2 Economía y finanzas (violeta)
- 3 Población y condiciones sociales (amarillo)
- 4 Energía e industria (azul claro)
- 5 Agricultura, silvicultura y pesca (verde)
- 6 Comercio exterior y balanza de pagos (rojo)
- 7 Servicios y transportes (naranja)
- 8 Medio ambiente (turquesa)
- 9 Diversos (marrón)

SERIE

- A Anuarios
- B Conjuntura
- C Cuadros, encuestas y estadísticas
- D Estudios y análisis
- E Métodos
- F Estadísticas rápidas

GR Ταξινόμηση των δημοσιεύσεων της Eurostat

ΘΕΜΑ

- 1 Γενικές στατιστικές (βαθύ μπλε)
- 2 Οικονομία και δημοσιονομικά (βιολετί)
- 3 Πληθυσμός και κοινωνικές συνθήκες (κίτρινο)
- 4 Ενέργεια και βιομηχανία (μπλε)
- 5 Γεωργία, δάση και αλιεία (πράσινο)
- 6 Εξωτερικό εμπόριο και ισοζύγιο πληρωμών (κόκκινο)
- 7 Υπηρεσίες και μεταφορές (πορτοκαλί)
- 8 Περιβάλλον (τουρκουάζ)
- 9 Διάφορα (καφέ)

ΣΕΙΡΑ

- A Επετηρίδες
- B Συγκυρία
- C Λογαριασμοί, έρευνες και στατιστικές
- D Μελέτες και αναλύσεις
- E Μέθοδοι
- F Ταχείες στατιστικές

IT Classificazione delle pubblicazioni dell'Eurostat

TEMA

- 1 Statistiche generali (blu)
- 2 Economia e finanze (viola)
- 3 Popolazione e condizioni sociali (giallo)
- 4 Energia e industria (azzurro)
- 5 Agricoltura, foreste e pesca (verde)
- 6 Commercio estero e bilancia dei pagamenti (rosso)
- 7 Servizi e trasporti (arancione)
- 8 Ambiente (turchese)
- 9 Diversi (marrone)

SERIE

- A Annuari
- B Tendenze congiunturali
- C Conti, indagini e statistiche
- D Studi e analisi
- E Metodi
- F Note rapide

DA Klassifikation af Eurostats publikationer

EMNE

- 1 Almene statistikker (mørkeblå)
- 2 Økonomi og finanser (violet)
- 3 Befolkning og sociale forhold (gul)
- 4 Energi og industr (blå)
- 5 Landbrug, skovbrug og fiskeri (grøn)
- 6 Udenrigshandel og betalingsbalancer (rod)
- 7 Tjenesteydelser og transport (orange)
- 8 Miljø (turkis)
- 9 Diverse statistikker (brun)

SERIE

- A Årbøger
- B Konjunkturoversigter
- C Regnskaber, tællinger og statistikker
- D Undersøgelser og analyser
- E Metoder
- F Ekspresoversigter

EN Classification of Eurostat publications

THEME

- 1 General statistics (midnight blue)
- 2 Economy and finance (violet)
- 3 Population and social conditions (yellow)
- 4 Energy and industry (blue)
- 5 Agriculture, forestry and fisheries (green)
- 6 External trade and balance of payments (red)
- 7 Services and transport (orange)
- 8 Environment (turquoise)
- 9 Miscellaneous (brown)

SERIES

- A Yearbooks
- B Short-term trends
- C Accounts, surveys and statistics
- D Studies and analyses
- E Methods
- F Rapid reports

NL Classificatie van de publicaties van Eurostat

ONDERWERP

- 1 Algemene statistiek (donkerblauw)
- 2 Economie en financiën (paars)
- 3 Bevolking en sociale voorwaarden (geel)
- 4 Energie en industrie (blauw)
- 5 Landbouw, bosbouw en visserij (groen)
- 6 Buitenlandse handel en betalingsbalansen (rood)
- 7 Diensten en vervoer (oranje)
- 8 Milieu (turkoois)
- 9 Diverse statistieken (bruin)

SERIE

- A Jaarboeken
- B Conjunctuur
- C Rekeningen, enquêtes en statistieken
- D Studies en analyses
- E Methoden
- F Spoedberichten

DE Gliederung der Veröffentlichungen von Eurostat

THEMENKREIS

- 1 Allgemeine Statistik (Dunkelblau)
- 2 Wirtschaft und Finanzen (Violett)
- 3 Bevölkerung und soziale Bedingungen (Gelb)
- 4 Energie und Industrie (Blau)
- 5 Land- und Forstwirtschaft, Fischerei (Grün)
- 6 Außenhandel und Zahlungsbilanz (Rot)
- 7 Dienstleistungen und Verkehr (Orange)
- 8 Umwelt (Turkis)
- 9 Verschiedenes (Braun)

REIHE

- A Jahrbücher
- B Konjunktur
- C Konten, Erhebungen und Statistiken
- D Studien und Analysen
- E Methoden
- F Schnellberichte

FR Classification des publications d'Eurostat

THÈME

- 1 Statistiques générales (bleu nuit)
- 2 Économie et finances (violet)
- 3 Population et conditions sociales (jaune)
- 4 Énergie et industrie (bleu)
- 5 Agriculture, sylviculture et pêche (vert)
- 6 Commerce extérieur et balance des paiements (rouge)
- 7 Services et transports (orange)
- 8 Environnement (turquoise)
- 9 Divers (brun)

SÉRIE

- A Annuaires
- B Conjuncture
- C Comptes, enquêtes et statistiques
- D Études et analyses
- E Méthodes
- F Statistiques rapides

PT Classificação das publicações do Eurostat

TEMA

- 1 Estatísticas gerais (azul escuro)
- 2 Economia e finanças (violeta)
- 3 População e condições sociais (amarelo)
- 4 Energia e indústria (azul)
- 5 Agricultura, silvicultura e pesca (verde)
- 6 Comércio externo e balança de pagamentos (vermelho)
- 7 Serviços e transportes (laranja)
- 8 Ambiente (turquesa)
- 9 Diversos (castanho)

SÉRIE

- A Anuários
- B Conjuntura
- C Contas, inquéritos e estatísticas
- D Estudos e análises
- E Métodos
- F Estatísticas rápidas

**Venta y suscripciones • Salg og abonnement • Verkauf und Abonnement • Πωλήσεις και συνδρομές
Sales and subscriptions • Vente et abonnements • Vendita e abbonamenti
Verkoop en abonnementen • Venda e assinaturas**

BELGIQUE BELGIE

**Moniteur belge
Belgisch staatsblad**
Rue de Louvain 42 Leuvenseweg 42
B-1000 Bruxelles B-1000 Brussel
Tel. (02) 512 00 26
Fax (02) 511 01 84

Jean De Lannoy
Avenue du Roi 202 Koningslaan 202
B-1060 Bruxelles B-1060 Brussel
Tel. (02) 538 51 69
Telex 63220 UNBOOK B
Fax (02) 538 08 41

Autres distributeurs
Overige verkooppunten:

**Librairie européenne
Europese boekhandel**
Rue de la Loi 244 Wetstraat 244
B-1040 Bruxelles B-1040 Brussel
Tel. (02) 231 04 35
Fax (02) 735 08 60

Document delivery:

Credoc
Rue de la Montagne 34 Bergstraat 34
Bte 11 Bus 11
B-1000 Bruxelles B-1000 Brussel
Tel. (02) 511 69 41
Fax (02) 513 31 95

DANMARK

J. H. Schultz Information A/S
Herstedvang 10-12
DK-2620 Alberslund
Tlf. 43 63 23 00
Fax (Sales) 43 63 19 69
Fax (Management) 43 63 19 49

DEUTSCHLAND

Bundesanzeiger Verlag
Breite Straße 76-80
Postfach 10 05 34
D-50445 Köln
Tel. (02 21) 20 29-0
Telex ANZEIGER BONN 8 882 595
Fax 202 92 78

GREECE ΕΛΛΑΔΑ

G.C. Eleftheroudakis SA

International Bookstore
Nikis Street 4
GR-10563 Athens
Tel. (01) 322 63 23
Telex 219410 ELEF
Fax 323 98 21

ESPAÑA

Boletín Oficial del Estado
Trafalgar, 27-29
E-28071 Madrid
Tel. (91) 538 22 95
Fax (91) 538 23 49

Mundi-Prensa Libros, SA

Castelló, 37
E-28001 Madrid
Tel. (91) 431 33 99 (Libros)
431 32 22 (Suscripciones)
435 36 37 (Dirección)
Telex 49370-MPLI-E
Fax (91) 575 39 98

Sucursal:

Libreria Internacional AEDOS

Consejo de Ciento, 391
E-08009 Barcelona
Tel. (93) 488 34 92
Fax (93) 487 76 59

**Libreria de la Generalitat
de Catalunya**

Rambra dels Estudis, 118 (Palau Moja)
E-08002 Barcelona
Tel. (93) 302 68 35
Tel. (93) 302 64 62
Fax (93) 302 12 99

FRANCE

**Journal officiel
Service des publications
des Communautés européennes**

26, rue Desaix
F-75727 Paris Cedex 15
Tel. (1) 40 58 77 01/31
Fax (1) 40 58 77 00

IRELAND

Government Supplies Agency
4-5 Harcourt Road
Dublin 2
Tel. (1) 66 13 111
Fax (1) 47 80 645

ITALIA

Licosa SpA
Via Duca di Calabria 1 1
Casella postale 552
I-50125 Firenze
Tel. (055) 64 54 15
Fax 64 12 57
Telex 570466 LICOSA I

GRAND-DUCHÉ DE LUXEMBOURG

Messageries du livre
5, rue Raiffeisen
L-2411 Luxembourg
Tel. 40 10 20
Fax 49 06 61

NEDERLAND

SDU Overheidsinformatie

Externe Fondsen
Postbus 20014
2500 EA 's-Gravenhage
Tel. (070) 37 89 911
Fax (070) 34 75 778

PORTUGAL

Imprensa Nacional
Casa da Moeda, EP
Rua D. Francisco Manuel de Melo, 5
P-1092 Lisboa Codex
Tel. (01) 69 34 14
Fax (01) 69 31 66

**Distribuidora de Livros
Bertrand, Ld.^a**

Grupo Bertrand, SA
Rua das Terras dos Vales, 4-A
Apartado 37
P-2700 Amadora Codex
Tel. (01) 49 59 050
Telex 15798 BERDIS
Fax 49 60 255

UNITED KINGDOM

HMSO Books (Agency section)

HMSO Publications Centre
51 Nine Elms Lane
London SW8 5DR
Tel. (071) 873 9090
Fax 873 8463
Telex 29 71 138

ÖSTERREICH

**Manz'sche Verlags-
und Universitätsbuchhandlung**

Kohlmarkt 16
A-1014 Wien
Tel. (1) 531 610
Telex 112 500 BOX A
Fax (1) 531 61-181

SUOMI/FINLAND

Akateeminen Kirjakauppa

Keskuskatu 1
PO Box 218
FIN-00381 Helsinki
Tel. (0) 121 41
Fax (0) 121 44 41

NORGE

Narvesen Info Center

Bertrand Narvesens vei 2
PO Box 6125 Etterstad
N-0602 Oslo 6
Tel. (22) 57 33 00
Telex 79668 NIC N
Fax (22) 68 19 01

SVERIGE

BTJ AB

Traktorvgen 13
S-22100 Lund
Tel. (046) 18 00 00
Fax (046) 18 01 25
30 79 47

SCHWEIZ SUISSE SVIZZERA

OSEC

Stampfenbachstraße 85
CH-8035 Zürich
Tel. (01) 365 54 49
Fax (01) 365 54 11

BÄLGARIJA

**Europress Klassica BK
Ltd**

66, bd Vitoshia
BG-1463 Sofia
Tel. Fax 2 52 74 75

ČESKÁ REPUBLIKA

NIS ČR

Havelkova 22
CZ-130 00 Praha 3
Tel. (2) 235 84 46
Fax (2) 235 97 88

MAGYARORSZÁG

Euro-Info-Service

Európa Ház
Margitsziget
H-1138 Budapest
Tel. Fax 1 111 60 61
1 111 62 16

FOLSKA

Business Foundation

ul. Krucza 38 42
PL-00-512 Warszawa
Tel. (22) 621 99 93, 628-28-82
International Fax&Phone
(0-39) 12-00-77

ROMÂNIA

Euromedia

65, Strada Dionisie Lupu
RO-70184 Bucuresti
Tel. Fax 0 12 96 46

RUSSIA

CCEC

9,60-letiya Oktyabrya Avenue
117312 Moscow
Tel./Fax (095) 135 52 27

SLOVAKIA

**Slovak Technical
Library**

Nm. slobody 19
SO-812 23 Bratislava 1
Tel. (7) 220 452
Fax : (7) 295 785

CYPRUS

**Cyprus Chamber of Commerce and
Industry**

Chamber Building
38 Grivas Digenis Ave
3 Deligiorgis Street
PO Box 1455
Nicosia
Tel. (2) 449500/462312
Fax (2) 458630

MALTA

Miller distributors Ltd

PO Box 25
Malta International Airport
QA 05 Malta
Tel. 66 44 88
Fax 67 67 99

TÜRKIYE

**Pres Gazete Kitap Dergi
Pazarlama Dağıtım Ticaret ve sanayi
AŞ**

Narlıbaçe Sokak N. 15
İstanbul-Cagaloğlu
Tel. (1) 520 92 96 - 528 55 66
Fax 520 64 57
Telex 23822 DSVO-TR

ISRAEL

ROY International

PO Box 13056
41 Mishmar Hayarden Street
Tel Aviv 61130
Tel. 3 496 108
Fax 3 648 60 39

**EGYPT
MIDDLE EAST**

Middle East Observer

41 Sherif St.
Cairo
Tel Fax 39 39 732

**UNITED STATES OF AMERICA
CANADA**

UNIPUB

4611-F Assembly Drive
Lanham, MD 20706-4391
Tel. Toll Free (800) 274-4888
Fax (301) 459-0056

CANADA

Subscriptions only
Uniquement abonnements

Renouf Publishing Co. Ltd

1294 Algoma Road
Ottawa, Ontario K1B 3W8
Tel. (613) 741 43 33
Fax (613) 741 54 39
Telex 0534783

AUSTRALIA

Hunter Publications

58A Gipps Street
Collingwood
Victoria 3066
Tel. (3) 417 5361
Fax (3) 419 7154

JAPAN

Kinokuniya Company Ltd

1-7-1 Shinjuku 3-Chome
Shinjuku-ku
Tokyo 160-91
Tel. (03) 3439-0121

Journal Department

PO Box 55 Chitose
Tokyo 156
Tel. (03) 3439-0124

SOUTH-EAST ASIA

Legal Library Services Ltd

STK Agency
Robinson Road
PO Box 1817
Singapore 9036

SOUTH AFRICA

Safto



5th Floor, Export House
Cnr Maude & West Streets
Sandton 2146
Tel. (011) 883-3737
Fax (011) 883-6569

**AUTRES PAYS
OTHER COUNTRIES
ANDERE LÄNDER**

**Office des publications officielles
des Communautés européennes**

2, rue Mercier
L-2985 Luxembourg
Tél. 499 28-1
Télex PUBOF LU 1324 b
Fax 48 85 73/48 68 17

Preis in Luxemburg (ohne MwSt.) / Price (excluding VAT) in Luxembourg / Prix au Luxembourg, TVA exclue
Einzelpreis / Single copy / Prix par numéro ECU 11 Abonnement / Subscription ECU 110

*  *
*  *

OFICINA DE PUBLICACIONES OFICIALES DE LAS COMUNIDADES EUROPEAS
KONTOR ET FOR DE EUROPÆISKE FÆLLESSKABERS OFFICIELLE PUBLIKATIONER
AMT FÜR AMTLICHE VERÖFFENTLICHUNGEN DER EUROPÄISCHEN GEMEINSCHAFTEN
ΥΠΗΡΕΣΙΑ ΕΠΙΣΗΜΩΝ ΕΚΔΟΣΕΩΝ ΤΩΝ ΕΥΡΩΠΑΪΚΩΝ ΚΟΙΝΟΤΗΤΩΝ
OFFICE FOR OFFICIAL PUBLICATIONS OF THE EUROPEAN COMMUNITIES
OFFICE DES PUBLICATIONS OFFICIELLES DES COMMUNAUTÉS EUROPÉENNES
UFFICIO DELLE PUBBLICAZIONI UFFICIALI DELLE COMUNITÀ EUROPEE
BUREAU VOOR OFFICIËLE PUBLIKATIES DER EUROPESE GEMEENSCHAPPEN
SERVIÇO DAS PUBLICAÇÕES OFICIAIS DAS COMUNIDADES EUROPEIAS



CA-BJ-94-006-3A-C