



eurostat

# EUROSTATISTIK

Daten zur Konjunkturanalyse

# EUROSTATISTICS

Data for short-term economic analysis

# EUROSTATISTIQUES

Données pour l'analyse de la conjoncture

Monatlich  Monthly  Mensuel

**10**  **1994**

Theme / Thème  
General statistics / Statistiques générales  
Series / Série  
Short-term trends / Conjoncture

**1**  
**B**



OFICINA ESTADÍSTICA DE LAS COMUNIDADES EUROPEAS  
DE EUROPÆISKE FÆLLESSKABERS STATISTISKE KONTOR  
STATISTISCHES AMT DER EUROPÄISCHEN GEMEINSCHAFTEN  
ΣΤΑΤΙΣΤΙΚΗ ΥΠΗΡΕΣΙΑ ΤΩΝ ΕΥΡΩΠΑΪΚΩΝ ΚΟΙΝΟΤΗΤΩΝ  
STATISTICAL OFFICE OF THE EUROPEAN COMMUNITIES  
OFFICE STATISTIQUE DES COMMUNAUTÉS EUROPÉENNES  
ISTITUTO STATISTICO DELLE COMUNITÀ EUROPEE  
BUREAU VOOR DE STATISTIEK DER EUROPESE GEMEENSCHAPPEN  
SERVIÇO DE ESTATÍSTICA DAS COMUNIDADES EUROPEIAS

L-2920 Luxembourg — Tél. 43 01-1 — Télex COMEUR LU 3423  
B-1049 Bruxelles, rue de la Loi 200 — Tél. 299 11 11

Las publicaciones de Eurostat están clasificadas por temas y por series. La clasificación se encuentra al final de la obra. Para mayor información sobre las publicaciones, rogamos se pongan en contacto con Eurostat. Para los pedidos, diríjense a las oficinas de venta cuyas direcciones figuran en la página interior de la contracubierta.

Eurostats publikationer er klassificeret efter emne og serie. En oversigt herover findes bag i hæftet. Yderligere oplysninger om publikationerne kan fås ved henvendelse til Eurostat. Bestilling kan afgives til de salgssteder, der er anført på omslagets side 3.

Die Veröffentlichungen von Eurostat sind nach Themenkreisen und Reihen gegliedert. Die Gliederung ist hinten in jedem Band aufgeführt. Genauere Auskünfte über die Veröffentlichungen erteilt Eurostat. Ihre Bestellungen richten Sie bitte an die Verkaufsbüros, deren Anschriften jeweils auf der dritten Umschlagseite der Veröffentlichungen zu finden sind.

Οι εκδόσεις της Eurostat ταξινομούνται κατά θέμα και κατά σειρά. Η ακριβής ταξινόμηση αναφέρεται στο τέλος κάθε έκδοσης. Για λεπτομερέστερες πληροφορίες σχετικά με τις εκδόσεις, μπορείτε να απευθύνεσθε στην Eurostat. Για τις παραγγελίες μπορείτε να απευθύνεσθε στα γραφεία πώλησης, των οποίων οι διευθύνσεις αναγράφονται στη σελίδα 3 του εξωφύλλου.

Eurostat's publications are classified according to themes and series. This classification is indicated at the end of the publication. For more detailed information on publications, contact Eurostat. Orders are obtainable from the sales offices mentioned on the inside back cover.

Les publications d'Eurostat sont classées par thème et par série. Cette classification est précisée à la fin de l'ouvrage. Pour des informations plus détaillées sur les publications, contactez Eurostat. Pour les commandes, adressez-vous aux bureaux de vente dont les adresses sont indiquées à la page 3 de la couverture.

Le pubblicazioni dell'Eurostat sono classificate per tema e per serie. Tale classificazione è precisata alla fine dell'opera. Per informazioni più dettagliate sulle pubblicazioni rivolgersi all'Eurostat. Per eventuali ordinazioni rivolgersi a uno degli uffici di vendita i cui indirizzi figurano nella 3ª pagina della copertina.

De publikaties van Eurostat zijn ingedeeld naar onderwerp en serie. Deze indeling is achter in het boek opgenomen. Voor nadere informatie over de publikaties kunt u zich wenden tot Eurostat. Gelieve bestellingen op te geven bij de verkoopbureaus, waarvan de adressen op bladzijde 3 van de omslag zijn vermeld.

As publicações do Eurostat estão classificadas por tema e por série. Esta classificação está indicada no fim da obra. Para mais informações sobre as publicações é favor contactar Eurostat. Encomendas: serviços de venda cujos endereços estão indicados na contracapa.

**EUROSTATISTIK**

Daten zur Konjunkturanalyse

**EUROSTATISTICS**

Data for short-term economic analysis

**EUROSTATISTIQUES**

Données pour l'analyse de la conjoncture

Luxembourg: Office des publications officielles des Communautés européennes, 1994

© EGKS-EG-EAG, Brüssel • Luxembourg, 1994

Nachdruck — ausgenommen zu kommerziellen Zwecken — mit Quellenangabe gestattet.

© ECSC-EC-EAEC, Brussels • Luxembourg, 1994

Reproduction is authorized, except for commercial purposes, provided the source is acknowledged.

© CECA-CE-CEEA, Bruxelles • Luxembourg, 1994

Reproduction autorisée, sauf à des fins commerciales, moyennant mention de la source.

*Printed in Germany*

Mit der monatlich erscheinenden Veröffentlichung *Eurostatistik - Daten zur Konjunkturanalyse* werden innerhalb kürzester Frist die neuesten statistischen Daten über die Europäische Gemeinschaft als Ganzes (EUR12), über jedes Mitgliedsland sowie über die Vereinigten Staaten und Japan bekanntgegeben.

*Eurostatistik* enthält nicht die Gesamtheit des bei Eurostat verfügbaren statistischen Materials, sondern eine Auswahl der relevantesten Reihen über die konjunkturelle Entwicklung.

Schnelligkeit und Pünktlichkeit sind die wichtigsten Vorzüge dieser Veröffentlichung.

Aus diesem Grunde wurde sie im Umfang bewußt klein gehalten und enthält keine Anmerkungen zur Methodik, die im übrigen in den spezialisierten Veröffentlichungen von Eurostat zu finden sind.

Die in *Eurostatistik* veröffentlichten Daten stammen aus dem ICG -Bereich der On-line-Datenbank Cronos von Eurostat.

Wer Zugang zu Cronos besitzt, kann jederzeit die Tabellen dieser Veröffentlichung abfragen, wobei die Daten täglich auf den neuesten Stand gebracht werden (Hinweise zur On-line -Benutzung finden sich auf der letzten Seite). Darüber hinaus sind die Daten in der Datenbank Eurocron verfügbar, die vom Host Eurobases der Kommission angeboten wird.

Weitere Informationen über Eurostat und seine Produkte können bei folgender Stelle angefordert werden:

Eurostat - Informationsbüro  
L-2920 LUXEMBURG  
Telephon: (352) 4301 34567  
Telefax: (352) 43 64 04

Data Shop  
121, rue Joseph II  
Büro 3/235  
B-1049 Bruxelles  
Telephon: (02) 299 66 66  
Telefax: (02) 295 01 25

KURZ NOTIERT. . . . . 5

#### KONJUNKTURDATEN

1. Volkswirtschaftliche Gesamtrechnungen . . . . .	35
2. Beschäftigung . . . . .	39
3. Arbeitslosigkeit . . . . .	44
4. Industrielle Produktion . . . . .	49
5. Meinungsumfrage in der Industrie . . . . .	59
6. Industrieerzeugnisse . . . . .	65
7. Einzelhandel . . . . .	70
8. Landwirtschaftliche Erzeugnisse. . . . .	72
9. Außenhandel. . . . .	75
10. Verbraucherpreise. . . . .	106
11. Landwirtschaftliche Erzeugerpreise . . . . .	111
12. Löhne und Gehälter . . . . .	113
13. Finanzstatistiken. . . . .	114
14. Zahlungsbilanz. . . . .	121

Anmerkung betreffend Grafiken und Tabellen:

(\*) Die Daten beziehen sich auf das Gebiet der Bundesrepublik Deutschland vor dem 3.10.1990 einschließlich West-Berlin.

<b>0</b>	Weniger als die Hälfte der verwendeten Einheit
<b>%</b>	Prozent
<b>T/T-1%</b>	Prozentualer Zuwachs eines Vierteljahres gegenüber dem vorhergehenden Vergleichszeitraum (Monat,Vierteljahr,Jahr)
<b>T/T-4%</b>	Prozentualer Zuwachs eines Vierteljahres gegenüber dem entsprechenden Vierteljahr des Vorjahres
<b>T/T-12%</b>	Prozentualer Zuwachs eines Monats gegenüber dem entsprechenden Monat des Vorjahres
<b>BALANCE%</b>	Saldo zwischen den positiven Antworten (Zunahme,Verbesserung der Situation)und den negativen Antworten (Abnahme,Verschlechterung der Situation)der Konjunkturumfrage bei den Unternehmern in der Gemeinschaft
<b>1985=100</b>	Basisjahr
<b>EUR12=100</b>	Gemeinschaft der 10 oder 12 (=100)
<b>1000</b>	in 1000
<b>MIO</b>	Million
<b>MRD</b>	Milliarde
<b>T</b>	Metrische Tonne
<b>TJ(GCV)</b>	Terajoule = 109KJ
<b>GWH</b>	Gigawattstunde = 106kWh
<b>USD</b>	US-Dollar
<b>ECU</b>	Europäische Währungseinheit
<b>SZR</b>	Sonderziehungsrechte
<b>ESVG</b>	Europäisches System Volkswirtschaftlicher Gesamtrechnungen
<b>NACE</b>	Allgemeine Systematik der Wirtschaftszweige in den Europäischen Gemeinschaften
<b>SITC</b>	Standard International Trade Classification
<b>EUR</b>	Mitgliedstaaten insgesamt
<b>UEBL</b>	Belgisch-Luxemburgische Wirtschaftsunion
<b>ACP</b>	Länder Afrikas,der Karibik und des Pazifiks - Abkommens von Lomé

Soweit nicht anders angegeben, beziehen sich die Angaben auf den Gebietsstand der Bundesrepublik Deutschland vor dem 3. 10. 1990; sie schließen Berlin (West) ein.

**WECHSELKURSE: Zinsanstieg im Vereinigten Königreich**

Die Bank of England kündigte am 12. September einen Anstieg der Basisausleihesätze britischer Banken um 0,5 Prozentpunkte auf 5,75 % an. Dies war — mit Ausnahme des kurzzeitigen Zinsanstiegs im September 1992 vor dem Ausscheren des Pfund Sterling aus dem Wechselkursmechanismus — die erste Zinserhöhung seit 1989. Damit soll einem eventuellen Inflationsdruck in der britischen Wirtschaft, die derzeit die höchsten Wachstumsraten seit Jahren zu verzeichnen hat, der Boden entzogen werden. Das Pfund Sterling reagierte positiv auf die Zinserhöhung und schloß am 12. September in London bei 2,41 DM, das sind drei Pfennig mehr als am Vortag.

Nach der Erhöhung der britischen Zinssätze haben die Zinsen in den letzten Wochen in drei europäischen Ländern angezogen, nämlich in Italien, Schweden und nun auch im Vereinigten Königreich. Während die Zinserhöhung in Italien in erster Linie mit der Schwäche der Lira begründet wurde, dienten die Erhöhungen sowohl in Schweden als auch im Vereinigten Königreich als Präventivmaßnahme gegen die Inflation.

Eigentlich sollte durch die Heraufsetzung der italienischen Zinsen, wie bereits erwähnt, die Lira gestützt werden, die jedoch zunächst einmal an Wert verlor. Sie erholte sich zwar später wieder etwas, war Mitte September jedoch noch nicht wieder über die Marke von 1000 LIT geklettert, die als wichtiger Schwellenwert gilt.

Der Dollar verlor zwar am 9. September nach der Meldung, daß die Großhandelspreise in den Vereinigten Staaten stärker als erwartet stiegen, leicht an Wert, erholte sich anschließend jedoch wieder etwas und bewegte sich fast die gesamte erste Septemberhälfte hindurch um die Marke von 1,55 DM.

Innerhalb des Wechselkursmechanismus gab es in der ersten Hälfte des Monats September nur wenig Bewegung. Der holländische Gulden blieb weiterhin die stärkste Währung, gefolgt vom belgischen Franc und der D-Mark. Schwächste Währungen waren die spanische Peseta und die dänische Krone.

Der Schweizer Franken erreichte am 14. September seinen höchsten Stand gegenüber der D-Mark und schloß in London bei 0,83 Sfr für 1 DM. Diesen Stand konnte die schweizerische Währung auch am darauffolgenden Tag behaupten.

**RENDITEN VON STAATSANLEIHEN: Weiterer Renditeanstieg und Konsolidierung im Sommer**

In den drei Ländern, für die Daten vorliegen, war im August ein weiterer Renditeanstieg zu verzeichnen. Erstmals seit Juni 1993 stiegen die italienischen Renditen auf über 10 % an, in Spanien lagen sie mit 10,4 % sogar noch etwas höher. Trotz eines leichten Anstiegs blieben die Renditen im Vereinigten Königreich unter dem im Juni 1994 erzielten Durchschnittswert.

Einem Bericht des Europäischen Währungsinstituts zufolge lassen sich bei der Untersuchung des Ausmaßes, in dem die langfristigen Zinsen in den ersten acht Monaten des laufenden Jahres gestiegen sind, drei Gruppen von EU-Mitgliedstaaten unterscheiden. Zur ersten Gruppe zählen die Länder, in denen die Renditen um weniger als zwei Prozent und damit in ähnlichem Maß gestiegen sind wie in den Vereinigten Staaten und Japan; dazu zählen Deutschland, Frankreich, Belgien, Luxemburg und die Niederlande. Die zweite Gruppe umfaßt Dänemark, Irland und das Vereinigte Königreich, also diejenigen Länder, in denen die Renditen zwischen zwei und drei Prozent gestiegen sind, und die dritte Gruppe besteht aus den Ländern mit einem Anstieg von über drei Prozent, d. h. Italien, Spanien und Portugal.

**GELDVOLUMEN:**

(Keine neuen Daten)

**AMTLICHE WÄHRUNGSRESERVEN:**

(Keine neuen Daten)

**VIERTELJÄHRLICHE GESAMTRECHNUNGEN: Erstes Quartal 1994: Positive Entwicklung der Wirtschaft der Europäischen Union (BIP +0,8 %)**

Im ersten Quartal 1994 wird für die Wirtschaft der Europäischen Union insgesamt eine Zunahme des Wirtschaftswachstums (BIP +0,7 %) ver-

zeichnet, die auf zwei Jahre der Ungewißheit und der Rezession folgt. Das gute Ergebnis des ersten Quartals gewinnt an Bedeutung, wenn man berücksichtigt, daß das erste Quartal in der Regel strukturell recht schwach ist und daß meteorologisch gesehen der Winter 1994 ziemlich hart war, was sich nachteilig auf bestimmte Wirtschaftszweige, wie z. B. die Landwirtschaft, das Baugewerbe usw., auswirkte. Dieses Ergebnis könnte in der Tat auf eine Umkehrung der Trends bei den wichtigsten Indikatoren auf makroökonomischer Ebene zu Beginn des laufenden Jahres hindeuten. Vorsicht ist jedoch angeraten, um die derzeitige wirtschaftliche Lage nicht zu optimistisch zu beurteilen. Tatsächlich ist die wirtschaftliche Lage noch durch eine Reihe von Problemen gekennzeichnet, z. B. Arbeitslosigkeit und Abbau der öffentlichen Defizite. Zu diesen Problemen treten die jüngsten Spannungen auf den Finanz- und Devisenmärkten, die die Stabilität der Weltwirtschaft zu einem kritischen Zeitpunkt wie dem Ende eines Konjunkturtiefs zu gefährden drohen.

Was die anhand des impliziten BIP-Deflators gemessene Preisentwicklung betrifft, so ist ein leichter Anstieg der Inflationsrate (+0,5 %) festzustellen. Daraufhin haben einige Mitgliedstaaten im August die Zinsen erhöht.

Bezüglich der Bestandteile des BIP erscheint es angebracht, den starken Anstieg bei den Investitionen (+1,9 %) und die positive Entwicklung des privaten Verbrauchs (+0,8 %) gegenüber einem stagnierenden Staatsverbrauch (+0,1 %) hervorzuheben.

Was die Situation in den einzelnen Mitgliedstaaten angeht, so liegen für Deutschland, Frankreich und die Niederlande Angaben zum zweiten Quartal vor. Demnach hält die Wiederbelebung der Wirtschaftstätigkeit in Frankreich und den Niederlanden (BIP jeweils +1,0 %) weiter an. In Deutschland ist dagegen nach dem kräftigen Produktionswachstum des ersten Quartals nur ein mäßiges Wachstum (BIP +0,5 %) zu verzeichnen.

In den Vereinigten Staaten geht die positive Entwicklung des Wirtschaftswachstums (BIP +0,9 %) einher mit einer stabilen Inflationsrate (+0,7 %). Bei den Bestandteilen der Inlandsnachfrage ist weiterhin ein starker Anstieg der Investitionen (+2,1 %) festzustellen. Der private Verbrauch verlangsamt sich dagegen spürbar (+0,4 %), während der Staatsverbrauch erneut rückläufig ist (-0,4 %).

In Japan ist der deutliche Produktionsanstieg (BIP +1,0 %) mit einer leichten Deflation (-0,1 %) verbunden. Was die Verwendung angeht, so ist ein starker Zuwachs beim privaten Verbrauch (+1,4 %) festzustellen, der mit einem erneuten Investitionsrückgang (-0,8 %) einhergeht. Der Staatsverbrauch weist dagegen einen eher schwachen Zuwachs auf (+0,5 %).

**PREISE: Die Jahresinflationsrate der EU betrug 3,1 % im August**

Die Jahresinflationsrate für die EU insgesamt stieg leicht von 3,0 % im Juli auf 3,1 % im August. Vor Jahresfrist betrug sie 3,5 %.

Der Monatsindex für EUR-12 stieg um 0,3 % infolge nachstehender Preissteigerungen in den Mitgliedstaaten der EU: Spanien 0,7 %, Vereinigtes Königreich 0,5 %, Niederlande und Dänemark 0,4 %, Griechenland 0,3 %, Belgien, Italien und Portugal 0,2 %, Deutschland und Luxemburg 0,1 %. In Frankreich blieb der Index zwischen Juli und August unverändert.

Der Vierteljahresindex Irlands stieg zwischen Mitte Mai und Mitte August um 0,8 %, was einer monatlichen Steigerung von etwa 0,3 % entspricht.

In aufsteigender Reihenfolge nach der derzeitigen Inflation geordnet sind die Raten für die angegebenen Zeiträume wie folgt:

	Aug. '94 Aug. '93	Aug. '93 Aug. '92		Aug. '94 Aug. '93	Aug. '93 Aug. '93
Frankreich	1,7 %p	2,2 %	Niederlande	2,6 %	3,0 %
Luxemburg	2,0 %	3,7 %	Deutschland*	3,0 %	4,2 %
Dänemark	2,2 %	1,2 %	Italien	3,8 %p	4,5 %
Ver. Königreich	2,4 %	1,7 %	Spanien	4,8 %	4,6 %
Belgien	2,4 %	3,2 %	Portugal	4,8 %	5,6 %
Irland	2,5 %	1,3 %	Griechenland	11,1 %	14,6 %

\* Der Verbraucherpreisindex der Bundesrepublik Deutschland bezieht sich weiterhin auf den Gebietsstand vor dem 3.10.90.  
p vorläufig.

Die Inflationsraten der Beitrittskandidaten sind: Norwegen 1,6 % (2,2 %), Finnland 1,9 % (2,1 %), Schweden 2,6 % (4,8 %) und Österreich 3,2 %

DE (3,4 %). Die entsprechenden Zahlen für einige weitere Ländern sind: Vereinigte Staaten 2,9 % (2,8 %), Japan -0,1 % (1,9 %), Kanada 0,2 % (1,7 %) und Schweiz 0,5 % (3,6 %).

#### ARBEITSLOSIGKEIT IN DER EUROPÄISCHEN UNION

Eurostat schätzt die saisonbereinigte Arbeitslosenquote in der Europäischen Union für August 1994 auf 10,7 %. Gegenüber dem Vormonat ist sie um 0,1 Prozentpunkte gefallen.

Der mit Ende des Frühjahrs einsetzende leichte Rückgang der Arbeitslosigkeit in der Union setzt sich mithin fort. Die Arbeitslosenquote insge-

samt hat sich mittlerweile auf das Niveau von August 1993 zurückgebildet.

Allerdings ist der Rückgang lediglich verhalten und zeigt sich systematisch nur auf der Iberischen Halbinsel (Spanien und Portugal) sowie im Vereinigten Königreich und in Irland.

Diese Schätzung der Arbeitslosenquoten und der Zahl der Arbeitslosen schaltet Unterschiede in den nationalen Methoden zur Erfassung der Arbeitslosigkeit weitgehend aus.

Die Arbeitslosenquoten werden geschätzt durch Extrapolation der 1991er Ergebnisse der EU-Arbeitskräfteerhebung in allen Mitgliedstaaten. Die Einbeziehung der 1992er Ergebnisse, sobald verfügbar, kann zu Revisionen der Schätzungen führen.



*Eurostatistics - data for short-term economic analysis* is a monthly publication aimed at providing, as rapidly as possible, the latest statistical data on the European Community as a whole (EUR12), each Member State, the United States and Japan.

*Eurostatistics* does not present all the statistics held by Eurostat, but a selection of the most relevant series on the economic situation.

Speed of publication and punctuality are the main features of this publication; that is why it is deliberately streamlined and does not contain any methodological notes, which are given in Eurostat's specialized publications.

The data published in *Eurostatistics* are taken from the ICG domain of Eurostat's on-line database, Cronos (instructions regarding on-line consultation may be found at the end of this publication). They are also available via the Commission host Eurobases in the Eurocron database.

Further information on Eurostat and its products can be obtained from the following addresses:

Eurostat - Information Office  
L-2920 Luxembourg  
Tel.: (352) 4301-34567  
Fax: (352) 43 64 04

Data Shop  
121, Rue Joseph II  
Office 3/235  
B-1049 Bruxelles  
Tel.: (02) 299 66 66  
Fax: (02) 295 01 25



IN BRIEF. . . . .	9
<b>SHORT-TERM TRENDS</b>	
1. National accounts . . . . .	35
2. Employment . . . . .	39
3. Unemployment. . . . .	44
4. Industrial production . . . . .	49
5. Opinions in industry. . . . .	59
6. Industrial products . . . . .	65
7. Retail sales. . . . .	70
8. Agricultural products . . . . .	72
9. External trade . . . . .	75
10. Consumer prices. . . . .	106
11. Producer prices of agricultural products. . . . .	111
12. Wages and salaries . . . . .	113
13. Financial statistics. . . . .	114
14. Balance of payments . . . . .	121

Note concerning graphs and tables:

(\*) Data for the Federal Republic of Germany, including West-Berlin, as constituted prior to 3 October 1990.

<b>0</b>	Data less than the unit used
<b>%</b>	Per cent
<b>T/T-1%</b>	Percentage increase of one period (month, quarter, year) on the corresponding previous period
<b>T/T-4%</b>	Percentage increase on the corresponding quarter of the previous year
<b>T/T-12%</b>	Percentage increase on the corresponding month of the previous year
<b>BALANCE%</b>	Balance between positive replies (increase, improvement in the situation) and negative replies (reduction, worsening of the situation) in the short-term-trends enquiry conducted among heads of enterprises in the Community
<b>1985=100</b>	Reference year
<b>EUR12=100</b>	Data for countries expressed as a percentage of the Community of 12 (=100)
<b>1000</b>	Thousand
<b>MIO</b>	Million
<b>MRD</b>	Thousand million
<b>T</b>	Tonne
<b>TJ(GCV)</b>	Terajoule=109kj
<b>GWH</b>	Gigawatt hour (= 106kWh)
<b>USD</b>	US dollar
<b>ECU</b>	European currency unit
<b>ESA</b>	European system of integrated economic accounts
<b>SDR</b>	Special drawing right
<b>NACE</b>	General industrial classification of economic activities within the European Communities
<b>SITC</b>	Standard international trade classification
<b>EUR</b>	Total of Member States of the EC
<b>UEBL</b>	Belgo-Luxembourg economic union
<b>ACP</b>	African, Caribbean and Pacific countries of the Lomé Convention

Unless otherwise stated, data for the Federal Republic of Germany, including West Berlin, as constituted prior to 3 October 1990.

### EXCHANGE RATES: interest rates rise in the United Kingdom

On September 12 the Bank of England signalled an increase in bank base rates of 0.5% to 5.75%, the first rise in these rates since 1989 with the exception of the short-lived rise in September 1992 before sterling left the exchange rate mechanism. The increase is intended to damp down any inflationary pressures existing in the British economy, which is currently growing at its fastest rate for some years. Sterling reacted positively to the news, closing in London on September 12 at DM 2.41, almost three pfennigs up on the previous day.

The increase in UK interest rates means that short-term rates have increased in three European countries in the last weeks: Italy, Sweden and now the UK. Although the Italian increase was primarily a response to currency weakness, in both Sweden and the UK the increases were intended as pre-emptive strikes against inflation.

Although as mentioned above Italian interest rates were increased in an attempt to strengthen the lire, the immediate effect was a weakening of the currency. However, it later strengthened slightly, but by the middle of September had not risen above the LIT 1000 point, regarded as an important threshold.

The dollar fluctuated around the DM 1.55 level for much of the first half of September, weakening slightly on September 9 with the announcement of faster than expected growth in US wholesale prices, but then subsequently strengthening slightly.

Within the exchange rate mechanism of the EMS there was little movement in the first half of September. The Dutch guilder remains the strongest currency, followed by the Belgian franc and the Deutschmark. The Spanish peseta and the Danish krone are the weakest currencies.

In mid-September the Swiss franc appreciated to its highest level against the Deutschmark for almost three years: on September 14 it closed in London at Sfr 0.83, a level which it maintained the following day.

### GOVERNMENT BOND YIELDS: further increases in yields in June; some consolidation in July

The three countries for which data are available experienced further increases in government bond yields in August. Yields rose above 10% in Italy for the first time since June 1993, and were slightly higher in Spain at 10.4%. In the United Kingdom yields were up slightly, but were lower than their average level in June 1994.

A report by the European Monetary Institute has established that three groups of EU Members can be identified when looking at the different extent of the increases in long-term interest rates in the first eight months of 1994. The first group consists of countries where yields have risen by less than two per cent, similar rises to those experienced in the US and Japan, and includes Germany, France, Belgium, Luxembourg and the Netherlands. The second group includes Denmark, Ireland and the United Kingdom, where yields have risen by between two and three per cent, and the third group, with increases of over three per cent, consists of Italy, Spain and Portugal.

### MONEY SUPPLY:

(no new data)

### FOREIGN OFFICIAL RESERVES:

(no new data)

### QUARTERLY ACCOUNTS: economic growth in the European Union (GDP +0.8%).

The first quarter of 1994 saw a promising overall upswing in the economy of the European Union (GDP +0.8%), after two years of uncertainty and

recession. The good result in the first quarter is even more significant when one bears in mind that the first quarter of the year is generally fairly weak in structural terms and that the rather severe winter of 1994 adversely affected certain activities such as agriculture, the building industry, etc. This result may well mark a genuine reversal of the trends in most of the macroeconomic indicators for the first part of the current year. On the other hand, some caution is called for before indulging in over-optimistic interpretations of the current economic situation, as several problems such as unemployment and the reduction of public deficits still remain. To these must be added the recent renewed tensions in the financial and monetary markets, which threaten to destabilize the world economy at a moment as critical as its emergence from recession.

As regards inflation measured by the implicit GDP deflator, there was a slight increase (+0.5%), in the wake of which some Member States decided during August to raise interest rates.

For the components of GDP, it is worth stressing the sharp upswing in investment (+1.9%) and the increase in private consumption (+0.8%), while public consumption remained stable (+0.1%).

In terms of the situation in the Member States, data for the second quarter are available for Germany, France and the Netherlands. They show that growth was being maintained in France and the Netherlands (GDP +1.0% in both cases), while in Germany, after the marked upswing in the first quarter, growth was fairly modest (GDP +0.5%).

In the United States there was an upswing in economic growth (GDP +0.9%) during the second quarter, accompanied by an unchanged rate of inflation (+0.7%). Of the components of domestic demand, investment again showed firm growth (+2.1%), whereas growth in private consumption slowed down considerably (+0.4%). Public consumption continued its downward trend (-0.4%).

In Japan there was a noticeable growth in output (GDP +1.0%) accompanied by slight deflation (-0.1%). In terms of uses, there was strong growth in private consumption (+1.4%) accompanied by a renewed fall in investment (-0.8%), while public consumption was somewhat weak (+0.5%).

### PRICES: EU annual inflation at 3.1 % in August

The annual inflation rate for the EU as a whole rose slightly from 3.0% in July to 3.1% in August. A year ago it was 3.5%.

The monthly index for EUR-12 rose by 0.3% due to the following increases in the different EU Member States: Spain 0.7%, United Kingdom 0.5%, Netherlands and Denmark 0.4%, Greece 0.3%, Belgium, Italy and Portugal 0.2%, Germany and Luxembourg 0.1%. There was no change in the index of France between July and August.

The quarterly index for Ireland rose by 0.8%, between mid-May and mid-August, corresponding on an average increase of about 0.3% per month.

In ascending order of current inflation the annual rates of the individual Member States for August 1994 – and those for the corresponding period a year ago – are:

	Aug. '94 Aug. '93	Aug. '93 Aug. '92		Aug. '94 Aug. '93	Aug. '93 Aug. '92
France	1.7% <sup>p</sup>	2.2%	Netherlands	2.6%	3.0%
Luxembourg	2.0%	3.7%	Germany*	3.0%	4.2%
Denmark	2.2%	1.2%	Italy	3.8%	<sup>p</sup> 4.5%
United Kingdom	2.4%	1.7%	Spain	4.8%	4.6%
Belgium	2.4%	3.2%	Portugal	4.8%	5.6%
Ireland	2.5%	1.3%	Greece	11.1%	14.6%

\* The CPI for the Federal Republic of Germany continues to reflect borders prior to 3 October 1990.

<sup>p</sup> Provisional.

The annual inflation rates for the applicant Member States are: Norway 1.6% (2.2%), Finland 1.9% (2.1%), Sweden 2.6% (4.8%) and Austria 3.2% (3.4%).

EN

Corresponding rates for other countries include : United States 2.9% (2.8%), Japan -0.1% (1.9%), Canada 0.2% (1.7%), Switzerland 0.5% (3.6%).

## UNEMPLOYMENT IN THE EUROPEAN UNION

Eurostat estimates that the seasonally-adjusted unemployment rate in the European Union for the month of August 1994 was 10.7%, which represents a decrease of -0.1% by comparison with the previous month.

This seems to indicate that the slow decrease in unemployment which began in late spring 1994, is continuing; the unemployment rate has fallen to the same level as in August 1993.

This tendency nevertheless remains uncertain; only in the Iberian peninsula (Spain and Portugal) and in the British Isles (the United Kingdom and Ireland) is the decrease consistent.

The unemployment rate and the number of unemployed persons are estimated after taking account of the differences between national methods of recording unemployment.

The rate of unemployment is estimated by extrapolating the 1991 results of the labour force surveys for all the Member States. The introduction of the 1992 results, when available, will probably lead to a revision of the estimates.

*Eurostatistiques - Données pour l'analyse de la conjoncture* est une publication mensuelle qui a pour but de fournir dans les meilleurs délais les données statistiques les plus récentes pour la Communauté européenne en tant qu'ensemble (EUR12), pour les pays membres ainsi que pour leurs principaux partenaires extra-communautaires (États-Unis d'Amérique et Japon).

*Eurostatistiques* ne publie pas d'une manière exhaustive toutes les statistiques disponibles auprès d'Eurostat, mais les plus importantes parmi celles-ci.

Cette publication se veut rapide et facilement maniable. Pour cette raison, elle ne comporte pas de notes méthodologiques, qui sont par ailleurs disponibles dans les publications spécialisées d'Eurostat.

Les données publiées dans *Eurostatistiques* proviennent du domaine ICG de la base de données Cronos (les instructions pour le mode de consultation on-line se trouvent à la fin de cette publication). Ces données sont aussi disponibles dans la base de données Eurocron, accessible par l'intermédiaire du serveur Eurobases de la Commission.

De plus amples informations concernant Eurostat et ses produits peuvent être obtenues aux adresses suivantes:

Eurostat - Bureau d'information  
L-2920 Luxembourg  
Tél.: (352) 4301-34567  
Fax: (352) 43 64 04

Data Shop  
121, Rue Joseph II  
Bureau 3/235  
B-1049 Bruxelles  
Tél.: (02) 299 66 66  
Fax: (02) 295 01 25

FR

EN BREF . . . . .	13
<b>DONNÉS CONJONCTURELLES</b>	
1. Comptes nationaux . . . . .	35
2. Emploi . . . . .	39
3. Chômage . . . . .	44
4. Production industrielle . . . . .	49
5. Opinions dans l'industrie . . . . .	59
6. Produits industriels . . . . .	65
7. Ventes au détail . . . . .	70
8. Produits agricoles . . . . .	72
9. Commerce extérieur . . . . .	75
10. Prix à la consommation . . . . .	106
11. Prix des produits agricoles à la production . . . . .	111
12. Salaires . . . . .	113
13. Statistiques financières . . . . .	114
14. Balance des paiements . . . . .	121

Note concernant les graphiques et les tableaux :

(\*) Les données portent sur le territoire de la République fédérale d'Allemagne avant le 3.10.1990 Berlin-Ouest inclus.

- 0** Donnée inférieure à la moitié de l'unité utilisée
- %** Pourcentage
- T/T-1%** Accroissement en pourcentage d'une période (mois, trimestre ou années) sur la période précédente.
- T/T-4%** Accroissement en pourcentage d'un trimestre sur le trimestre correspondant de l'année précédente
- T/T-12%** Accroissement en pourcentage d'un mois sur le mois correspondant de l'année précédente
- BALANCE%** Solde entre les réponses positives (accroissement, amélioration de la situation) et les réponses négatives (diminution, détérioration de la situation) à l'enquête de conjoncture auprès des chefs d'entreprise de la Communauté
- 1985=100** Année de base
- EUR12=100** Données des pays exprimées en pourcentage du total de la Communauté à douze (= 100)
- 1000** Millier
- Mio** Million
- Mrd** Milliard
- T** Tonne métrique
- TJ(GCV)** Terajoule = 109Kj
- GWH** Gigawattheure = 106kWh
- USD** Dollar US
- ECU** Unité monétaire européenne
- DTS** Droits de tirages spéciaux
- SEC** Système européen de comptes économiques intégrés
- NACE** Nomenclature générale des activités économiques dans les Communautés européennes
- CTCI** Classification type pour le commerce international
- EUR** Ensemble des États membres de la CE
- UEBL** Union économique belgo-luxembourgeoise
- ACP** États d'Afrique, des Caraïbes et du Pacifique-Convention de Lomé

Sauf indications contraires, les données portent sur le territoire de la République fédérale d'Allemagne avant le 3.10.1990, Berlin-Ouest inclus.

**TAUX DE CHANGE: Augmentation des taux d'intérêts au Royaume-Uni**

Le 12 septembre, la banque d'Angleterre a annoncé une augmentation de 0,5 % des taux de base bancaires qui passent ainsi à 5,75 %, la première augmentation de ces taux depuis 1989 à l'exception d'une hausse de durée limitée en septembre 1992 avant la sortie de la livre sterling du mécanisme des taux de change. Cette augmentation vise à atténuer les pressions inflationnistes pesant sur l'économie britannique qui enregistre actuellement le taux de croissance le plus rapide depuis quelques années. La livre sterling a réagi positivement à cette nouvelle, clôturant à Londres le 12 septembre à DM 2,41, soit près de 3 pfennigs de plus que le jour précédent.

Le Royaume-Uni est ainsi, après l'Italie et la Suède, le troisième pays européen à augmenter ses taux d'intérêts à court terme au cours des dernières semaines. Bien qu'en Italie, il s'agissait principalement de réagir à la faiblesse de la monnaie, en Suède et au Royaume-Uni, les augmentations étaient toutes deux des mesures préventives de lutte contre l'inflation.

Bien que, comme indiqué ci-dessus, la hausse des taux d'intérêts en Italie visait à raffermir la lire, l'effet immédiat a été un affaiblissement de la monnaie qui toutefois s'est légèrement redressée ultérieurement mais n'avait pas repassé à la mi-septembre le seuil considéré comme critique des 1000 liras.

Durant la première moitié de septembre, le dollar a presque toujours fluctué autour de 1,55 DM, s'affaiblissant légèrement le 9 septembre avec l'annonce d'une hausse plus rapide que prévue des prix de gros aux États-Unis, mais s'est raffermi légèrement par la suite.

A l'intérieur du mécanisme des taux de change du SME, les variations ont été peu marquées durant la première moitié de septembre. Le florin reste la monnaie la plus forte, suivi par le franc belge et par le deutschemark. La peseta espagnole et la couronne danoise sont les monnaies les plus faibles.

Mi-septembre, le franc suisse a atteint son niveau le plus élevé par rapport au deutschemark depuis trois ans au moins: le 14 septembre, il clôturait à Londres à 0,83 SFR, niveau qui s'est maintenu le jour suivant.

**RENDEMENT DES OBLIGATIONS D'ÉTAT: Poursuite de l'augmentation des rendements en juin; une certaine consolidation en juillet**

Les trois pays pour lesquels des données sont disponibles ont enregistré de nouvelles hausses des rendements des obligations d'État en août. Les rendements ont dépassé 10 % en Italie pour la première fois depuis juin 1993 et étaient légèrement plus élevés en Espagne à 10,4 %. Au Royaume-Uni, la tendance était à une légère hausse mais les rendements étaient inférieurs au niveau moyen de juin 1994.

Selon un rapport de l'Institut monétaire européen, si l'on considère les augmentations des taux d'intérêts à long terme des huit premiers mois de 1994, on peut subdiviser les pays de l'UE en trois groupes. Le premier groupe est constitué des pays dont les rendements ont augmenté de moins de 2 %, augmentation analogue à celle enregistrée aux États-Unis et au Japon, et inclut l'Allemagne, la France, la Belgique, le Luxembourg et les Pays-Bas. Le deuxième groupe inclut le Danemark, l'Irlande et le Royaume-Uni où la progression des rendements se situe entre 2 et 3 % et le troisième groupe, avec des augmentations de plus de 3 %, est constitué de l'Italie, de l'Espagne et du Portugal.

**MASSE MONÉTAIRE:**

(pas de donnée nouvelle)

**RÉSERVES DE CHANGE:**

(pas de donnée nouvelle)

**COMPTES TRIMESTRIELS: Premier trimestre 1994: évolution positive de l'économie de l'Union européenne (PIB +0,8 %).**

Au cours du premier trimestre 1994, on a constaté, pour l'économie de l'Union européenne dans son ensemble, une bonne reprise de la

croissance économique (PIB +0,8 %). Celle-ci se produit après deux années d'incertitude et de récession. Le bon résultat du premier trimestre est encore plus significatif si l'on considère que, en général, le premier trimestre est assez faible sur le plan structurel et que, du point de vue météorologique l'hiver 1994 a été assez dur en défavorisant certaines activités comme, par exemple, l'agriculture, les constructions, etc... Ce résultat pourrait représenter la vraie inversion des tendances que la plupart des indicateurs guides, au niveau macro-économique, situés dans la première partie de l'année en cours. D'autre part, il convient d'être assez prudent avant de se lancer dans des interprétations trop optimistes de la situation économique actuelle. En effet, plusieurs problèmes caractérisent encore la situation économique comme, par exemple, le chômage et la réduction des déficits publics. A ce problème il faut ajouter les nouvelles tensions qui ont caractérisé récemment les marchés financiers et monétaires et qui risquent de déstabiliser l'économie mondiale dans un moment critique tel que celui de la sortie d'une phase négative.

En ce qui concerne l'inflation, mesurée par le déflateur implicite du PIB, on constate une légère reprise (+0,5 %). Suite à cela certains Etats membres ont décidé, au cours du mois d'août, une hausse du taux d'intérêt.

En ce qui concerne les composantes du PIB, il nous semble utile de mettre en évidence la forte reprise des investissements (+1,9 %) et l'évolution positive de la consommation privée (+0,8 %), tandis que la consommation publique reste stagnante (+0,1 %).

En ce qui concerne la situation dans les Etats membres, nous disposons des données pour le deuxième trimestre pour l'Allemagne, la France et les Pays-Bas. Ces données montrent une poursuite de la phase d'expansion en France et aux Pays-Bas (PIB +1,0 % et +1,0 % respectivement). Tandis qu'en Allemagne, après la forte reprise enregistrée au cours du premier trimestre, on observe une croissance assez modérée (PIB +0,5 %).

Aux États-Unis, au cours du deuxième trimestre, évolution positive de la croissance économique (PIB +0,9 %) accompagnée, par une inflation stable (+0,7 %). Parmi les composantes de la demande interne, on constate la poursuite de la phase de forte croissance des investissements (+2,1 %) par contre, la consommation privée ralentie de manière sensible (+0,4 %) tandis que la consommation publique continue dans sa phase négative (-0,4 %).

Au Japon, sensible croissance de la production (PIB +1,0 %) accompagnée par une légère déflation (-0,1 %). Du côté des emplois, on constate la forte progression de la consommation privée (+1,4 %) qui est accompagnée par un nouveau fléchissement des investissements (-0,8 %). Par contre, la consommation publique présente une évolution plutôt faible (+0,5 %).

**PRIX: l'inflation annuelle de l'UE à 3,1 % en août**

Le taux d'inflation annuelle pour l'ensemble de l'UE a augmenté légèrement de 3,0 % en juillet à 3,1 % en août. Il y a un an ce taux était de 3,5 %.

L'indice mensuel pour EUR-12 a progressé de 0,3 % dû aux hausses suivantes dans les différents Etats membres de l'UE: Espagne 0,7 %, Royaume-Uni 0,5 %, Pays-Bas et Danemark 0,4 %, Belgique, Italie et Portugal 0,2 %, Allemagne et Luxembourg 0,1 %. L'indice de la France est resté inchangé entre juillet et août.

L'indice trimestriel de l'Irlande est monté de 0,8 % entre mi-mai et mi-août, ce qui correspond à une moyenne mensuelle d'environ 0,3 %. Dans l'ordre croissant de l'inflation actuelle, les taux annuels des Etats membres pour le mois d'août et ceux d'il y a un an, sont:

	Août '94 Août '93	Août '93 Août '92		Août '94 Août '93	Août '93 Août '92
France	1,7 % <sup>p</sup>	2,2 %	Pays-Bas	2,6 %	3,0 %
Luxembourg	2,0 %	3,7 %	Allemagne*	3,0 %	4,2 %
Danemark	2,2 %	1,2 %	Italie	3,8 % <sup>p</sup>	4,5 %
Royaume-Uni	2,4 %	1,7 %	Espagne	4,8 %	4,6 %
Belgique	2,4 %	3,2 %	Portugal	4,8 %	5,6 %
Irlande	2,5 %	1,3 %	Grèce	11,1 %	14,6 %

\* L'IPC pour la R.F. d'Allemagne continue à se rapporter à la situation territoriale d'avant le 3 octobre 1990.  
p Provisoire

Les taux d'inflation annuelle des Etats candidats à l'adhésion sont : Norvège 1,6 % (2,2 %), Finlande 1,9 % (2,1 %), Suède 2,6 % (4,8 %) et Autriche 3,2 % (3,4 %).

Les taux correspondants de quelques autres pays sont: Etats-Unis 2,9 % (2,8 %), Japon -0,1 % (1,9 %), Canada 0,2 % (1,7 %) et Suisse 0,5 % (3,6 %).

## LE CHÔMAGE DANS L'UNION EUROPÉENNE

Dans l'Union Européenne, le taux de chômage corrigé des variations saisonnières atteint 10,7 % au mois d'août 1994 selon Eurostat, en baisse de -0,1 point de pourcentage par rapport au mois précédent.

La lente décroissance du chômage dans l'Union Européenne, amorcée à la fin du printemps 1994, semble donc se poursuivre : le taux de chômage total est revenu à son niveau d'août 1993.

Toutefois, cette décroissance reste hésitante et n'apparaît régulière que dans la Péninsule Ibérique (Espagne et Portugal) et dans les Îles Britanniques (Royaume-Uni et Irlande).

Le taux de chômage et le nombre de chômeurs sont estimés après élimination des différences dans les méthodes nationales de recensement du chômage.

Le taux de chômage est estimé en extrapolant les résultats 1991 des enquêtes sur les forces de travail pour tous les Etats membres. L'introduction des résultats de l'année 1992, dès qu'ils seront disponibles, entraînera probablement une révision des estimations.



---

**SCHAUBILDER**

---

**GRAPHICS**

---

**GRAPHIQUES**

---



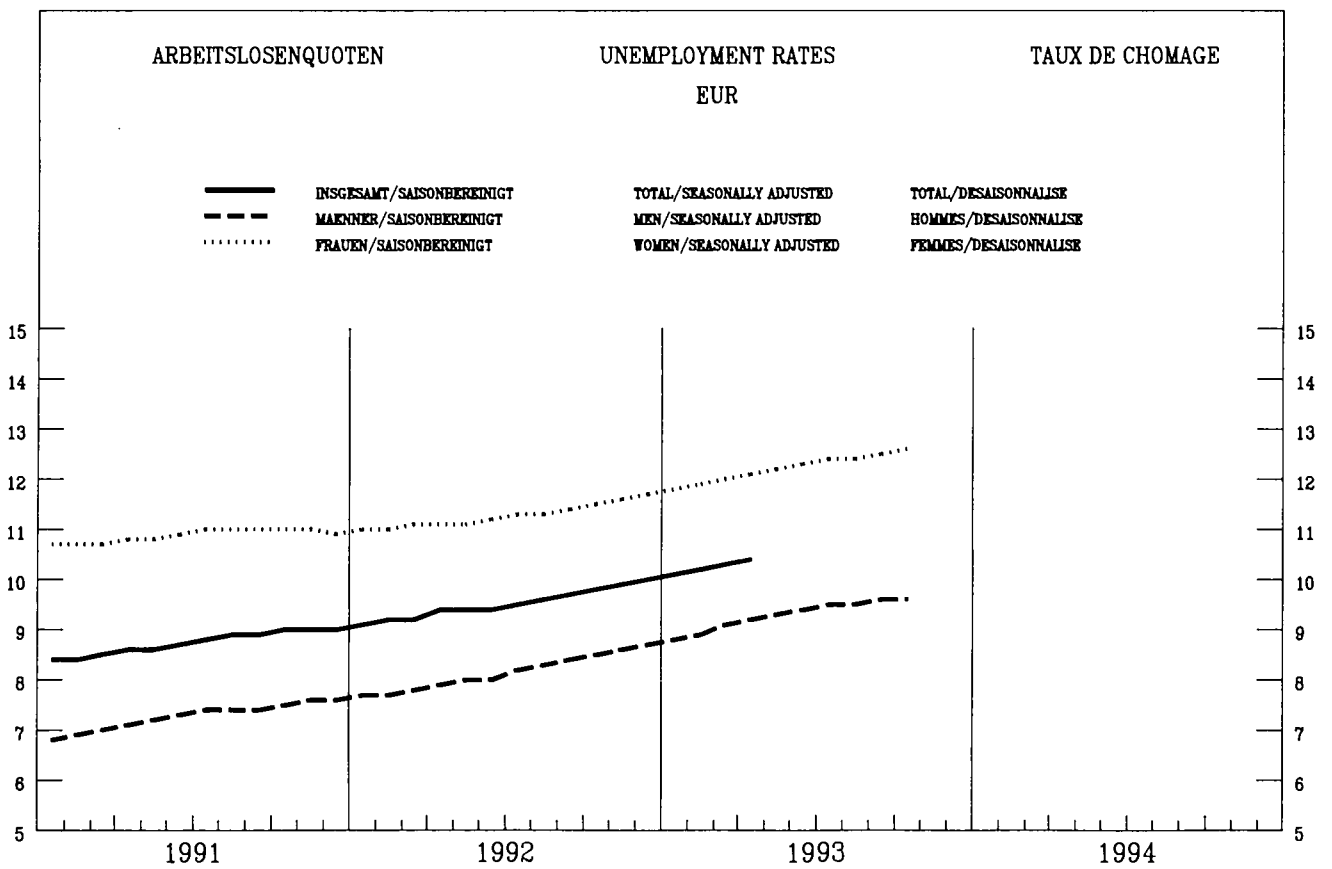
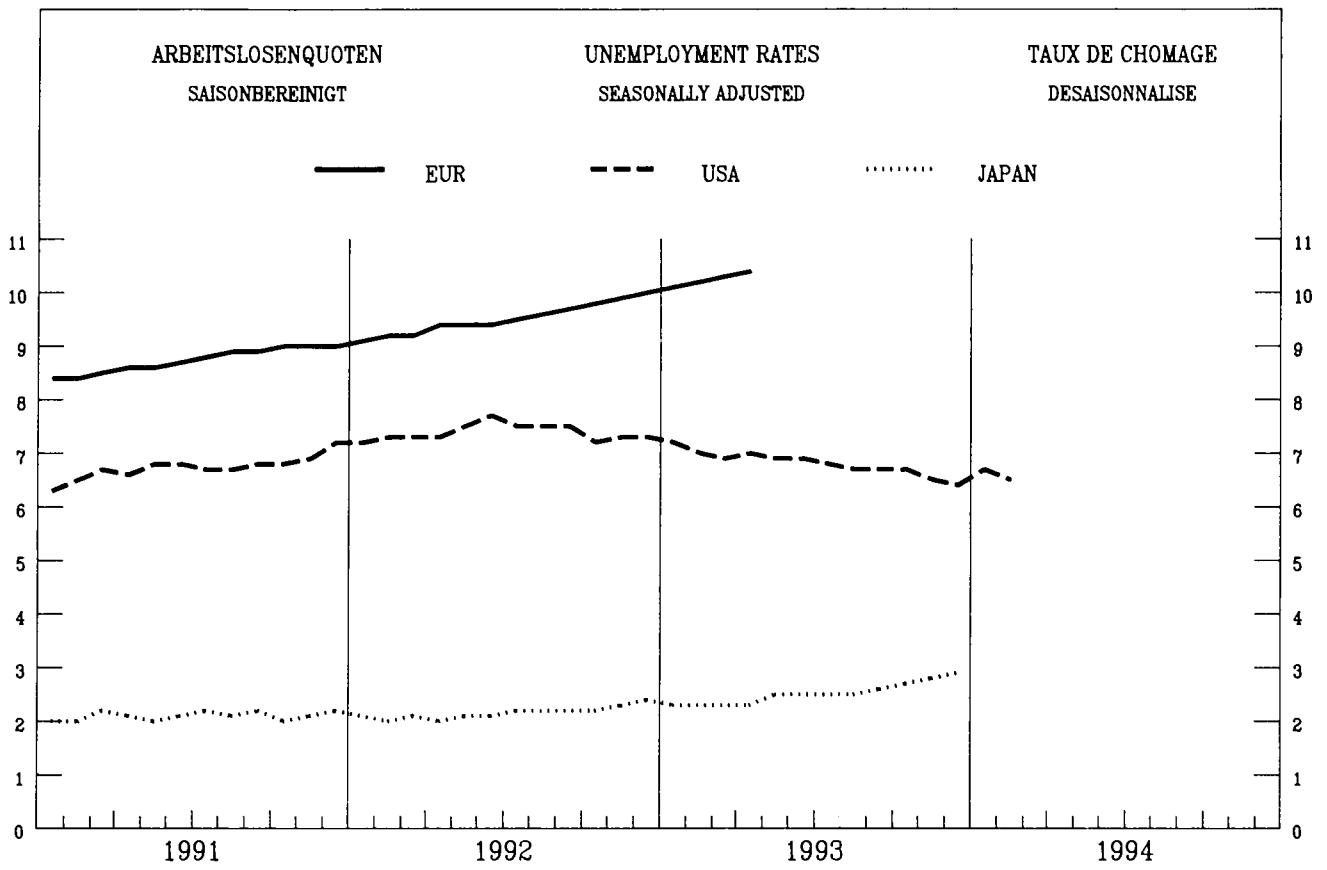

ARBEITSLOSENQUOTEN  
SAISONBEREINIGT

UNEMPLOYMENT RATES  
SEASONALLY ADJUSTED  
%

TAUX DE CHOMAGE  
DESAISONNALISE

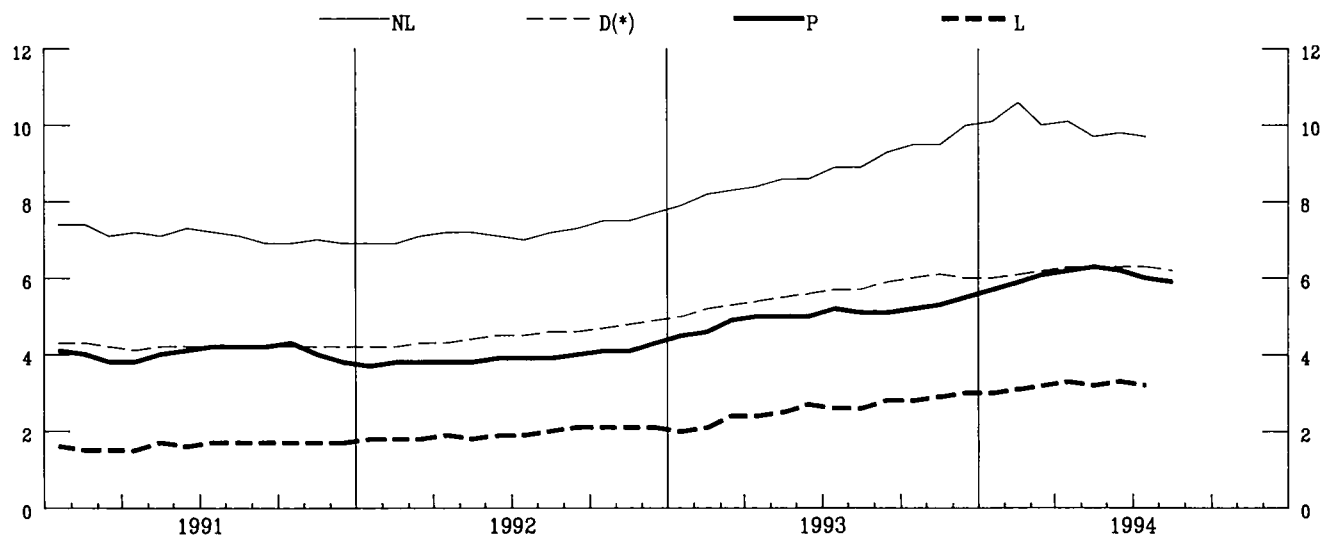
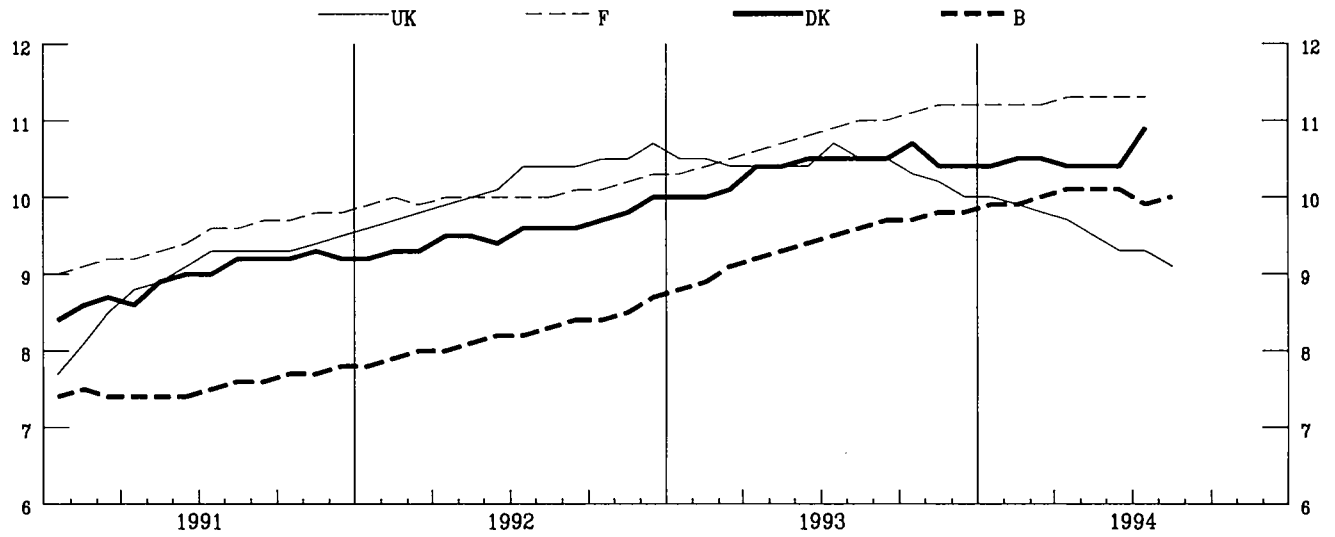
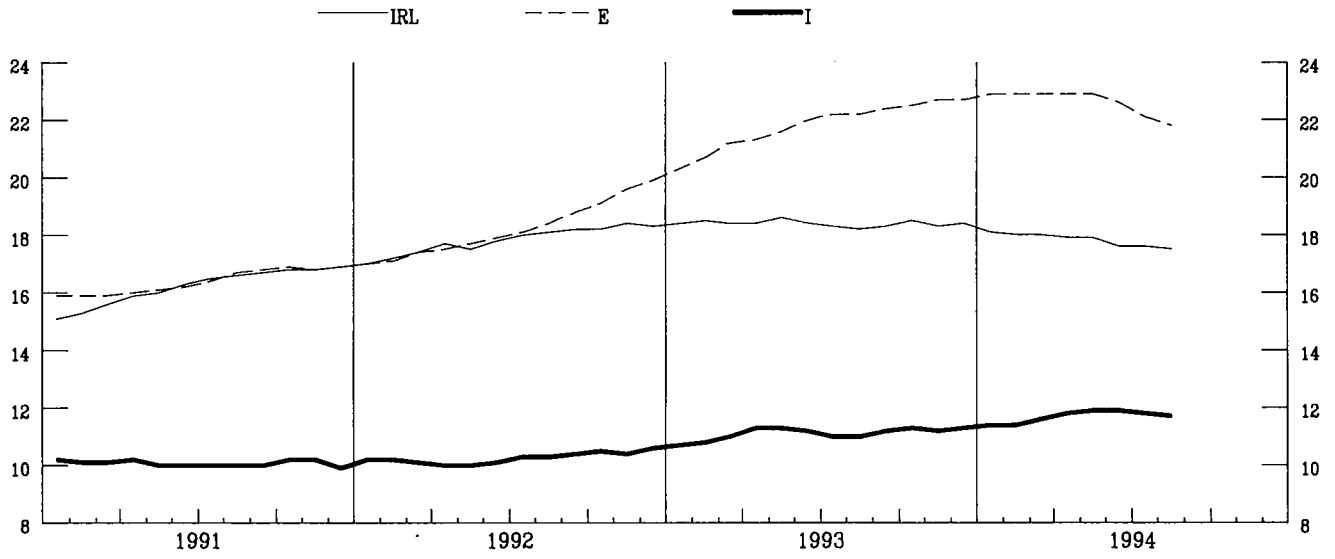

ARBEITSLOSENQUOTEN  
SAISONBEREINIGT

UNEMPLOYMENT RATES  
SEASONALLY ADJUSTED

TAUX DE CHOMAGE  
DESAISONNALISE

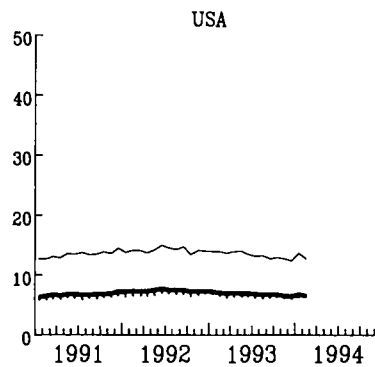
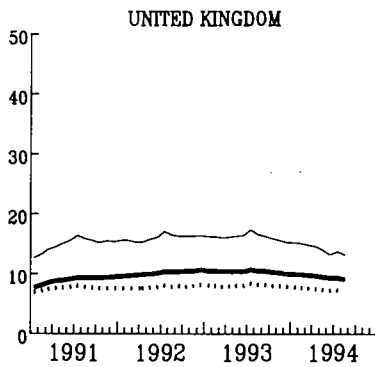
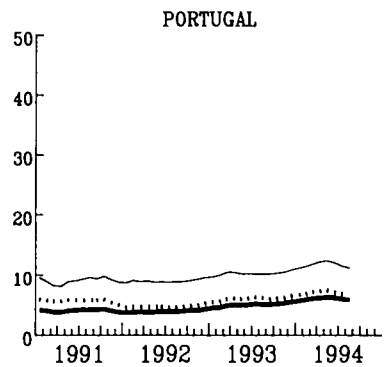
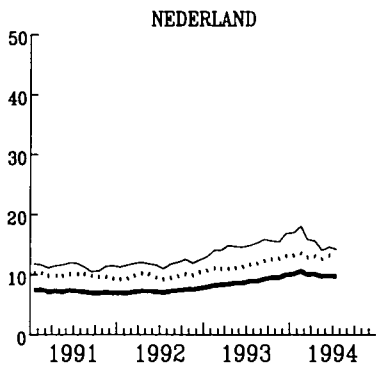
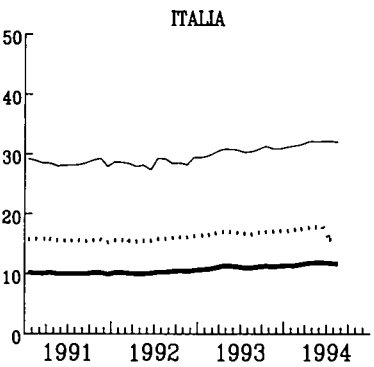
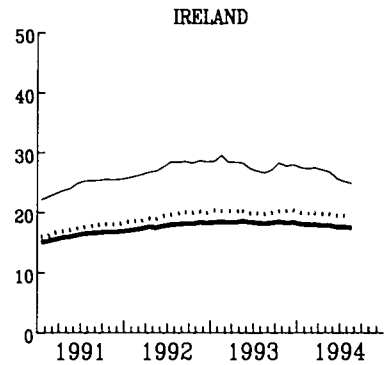
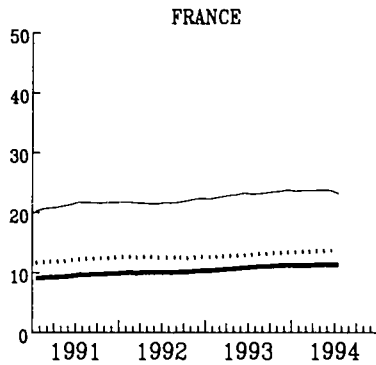
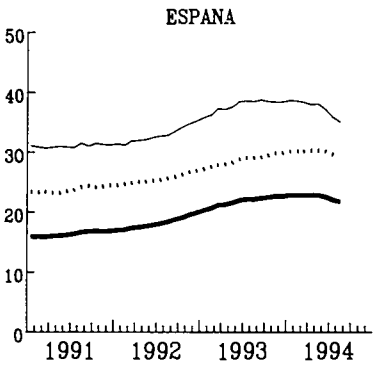
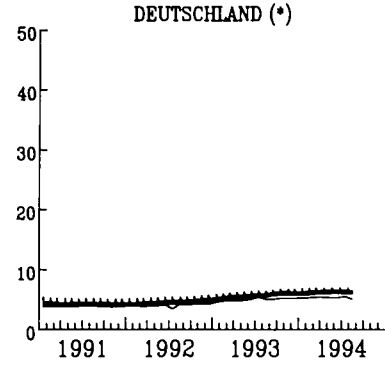
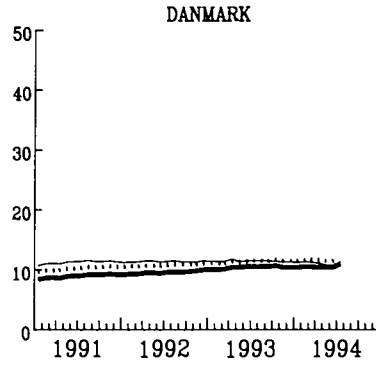
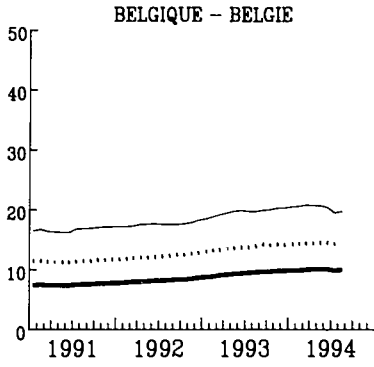

— TOTAL      - - - - - Moins de 25 ans      ..... Femmes

INDUSTRIELLE PRODUKTION

INDUSTRIAL PRODUCTION

PRODUCTION INDUSTRIELLE

TENDENZ 1985=100

TREND 1985=100

TENDANCE 1985=100

NACE 1-4

— EUR      - - - USA      ..... JAPAN

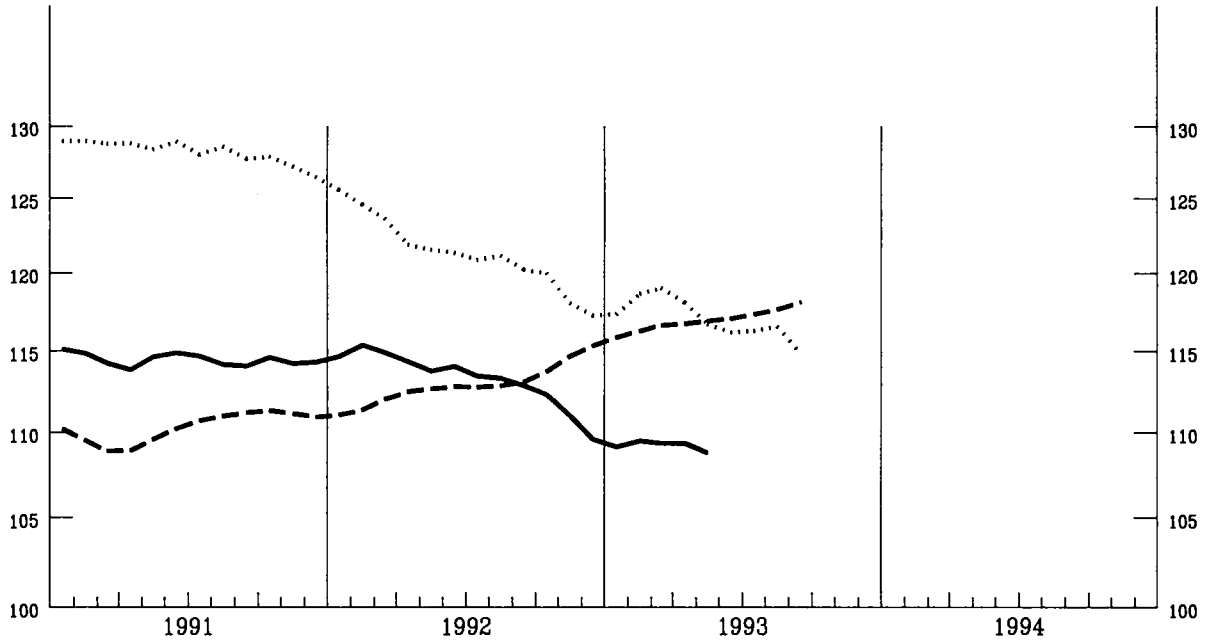

EINFACH-LOGARITHMISCHE SKALA

SEMI-LOGARITHMIC SCALE

ECHELLE SEMI-LOGARITHMIQUE

EUR

—	INDUSTRIE NACE 1-4	INDUSTRY NACE 1-4	INDUSTRIE NACE 1-4
- - -	GRUNDST. U. PRODUKTIONSGÜTER	INTERMEDIATE GOODS	BIENS INTERMÉDIAIRES
—	INVESTITIONSGÜTER	CAPITAL GOODS	BIENS D'INVESTISSEMENT
- - -	VERBRAUCHSGÜTER	CONSUMER GOODS	BIENS DE CONSOMMATION

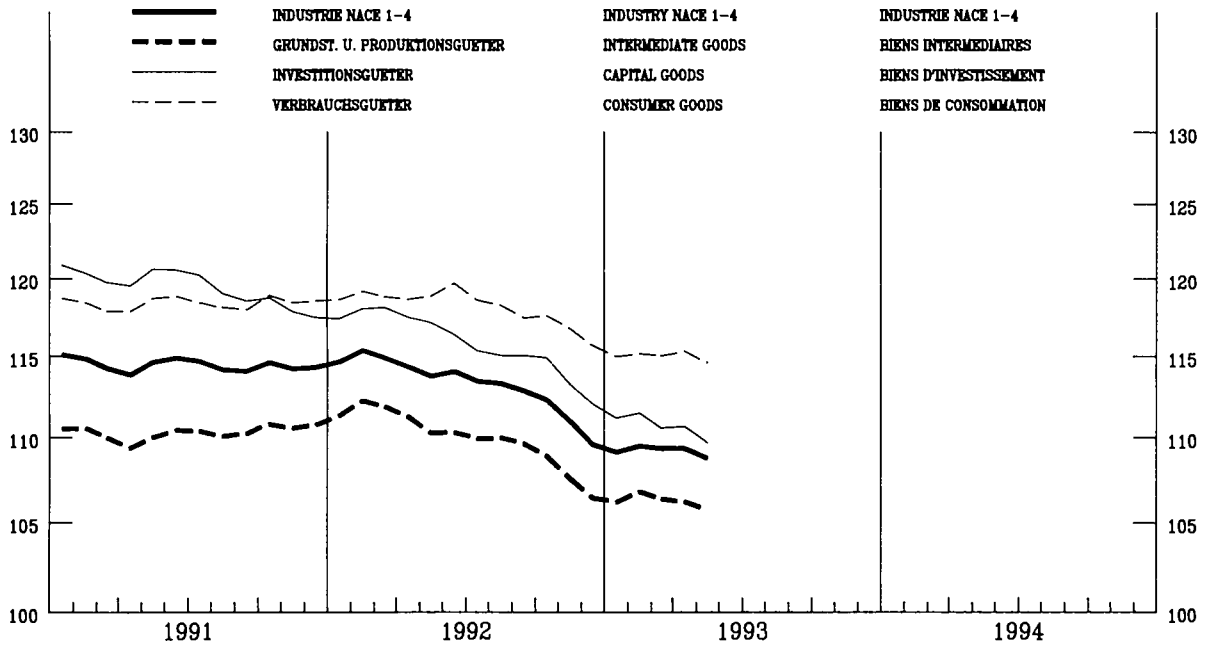

EINFACH-LOGARITHMISCHE SKALA

SEMI-LOGARITHMIC SCALE

ECHELLE SEMI-LOGARITHMIQUE

INDUSTRIELLE PRODUKTION

INDUSTRIAL PRODUCTION

PRODUCTION INDUSTRIELLE

NACE 1-4 1985=100

BELGIQUE - BELGIE

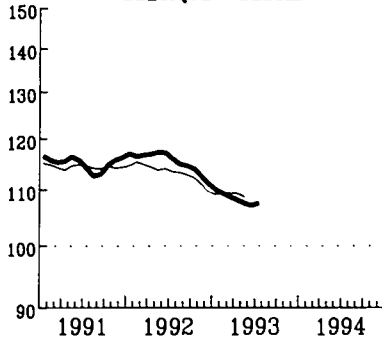

DANMARK

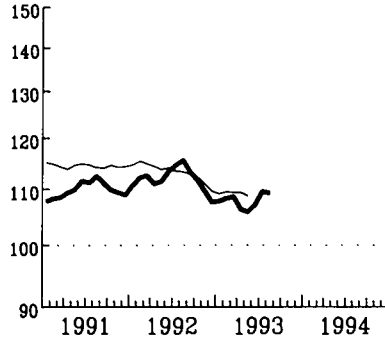

DEUTSCHLAND (\*)

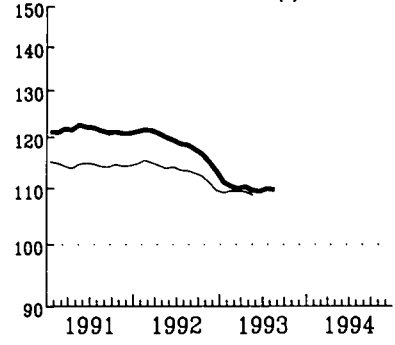

ELLADA

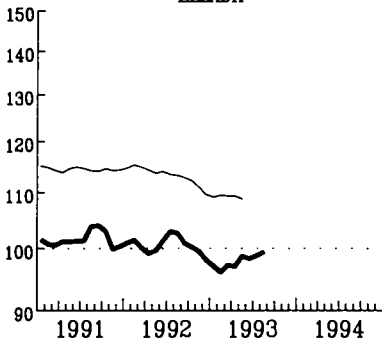

ESPANA

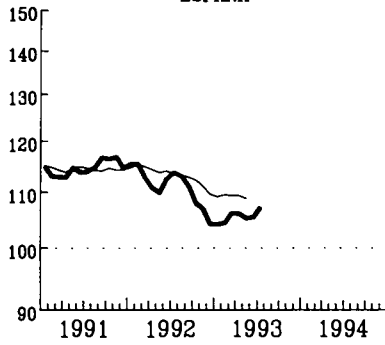

FRANCE

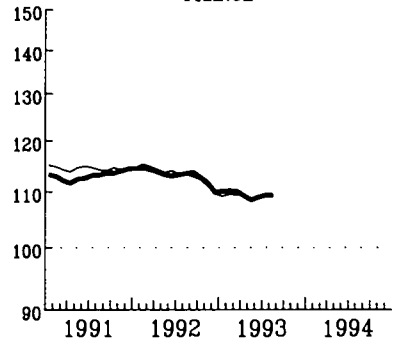

IRELAND

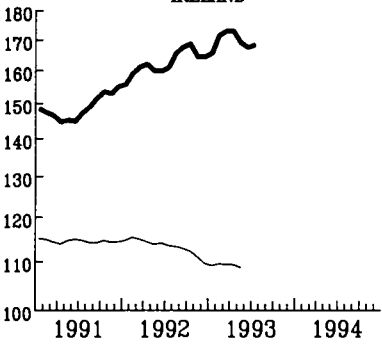

ITALIA

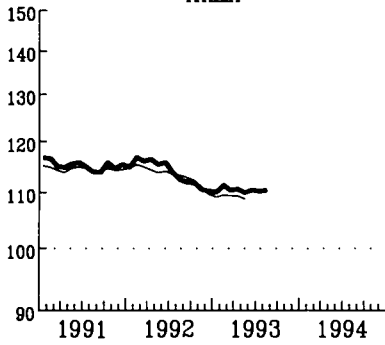

LUXEMBOURG

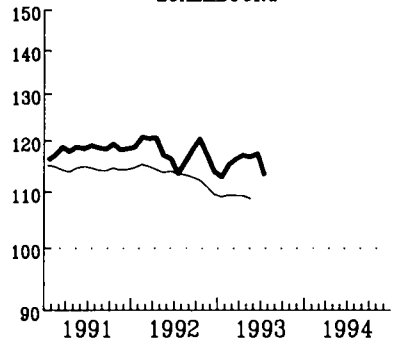

NEDERLAND

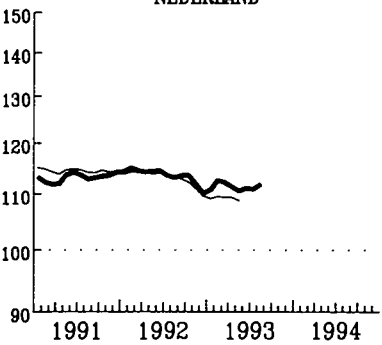

PORTUGAL

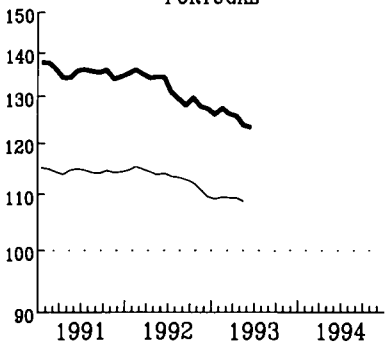

UNITED KINGDOM

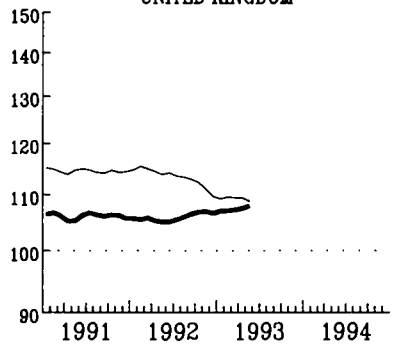

— EUR

EINFACH-LOGARITHEMISCHE SKALA

SEMI-LOGARITHMIC SCALE

ECHELLE SEMI-LOGARITHMIQUE

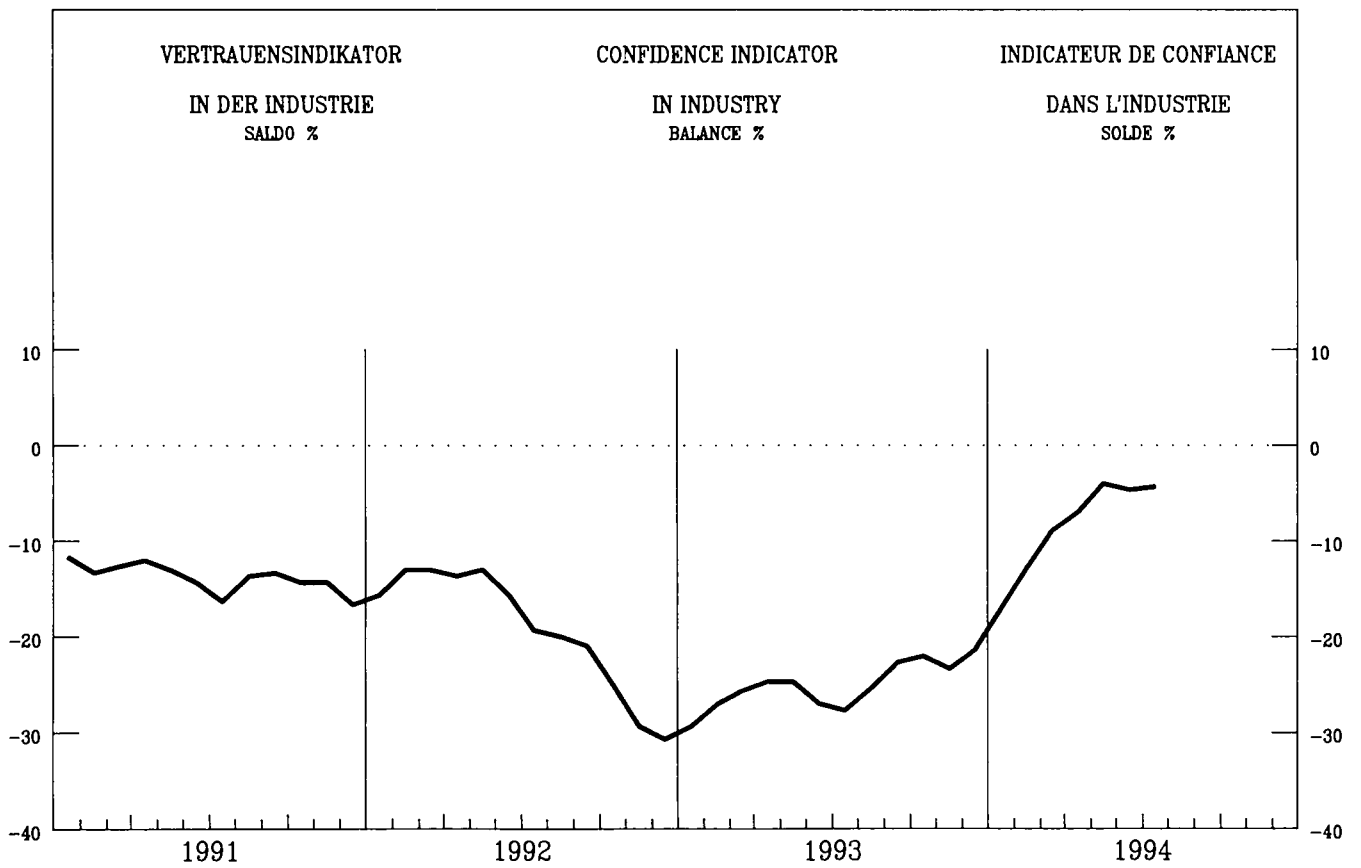
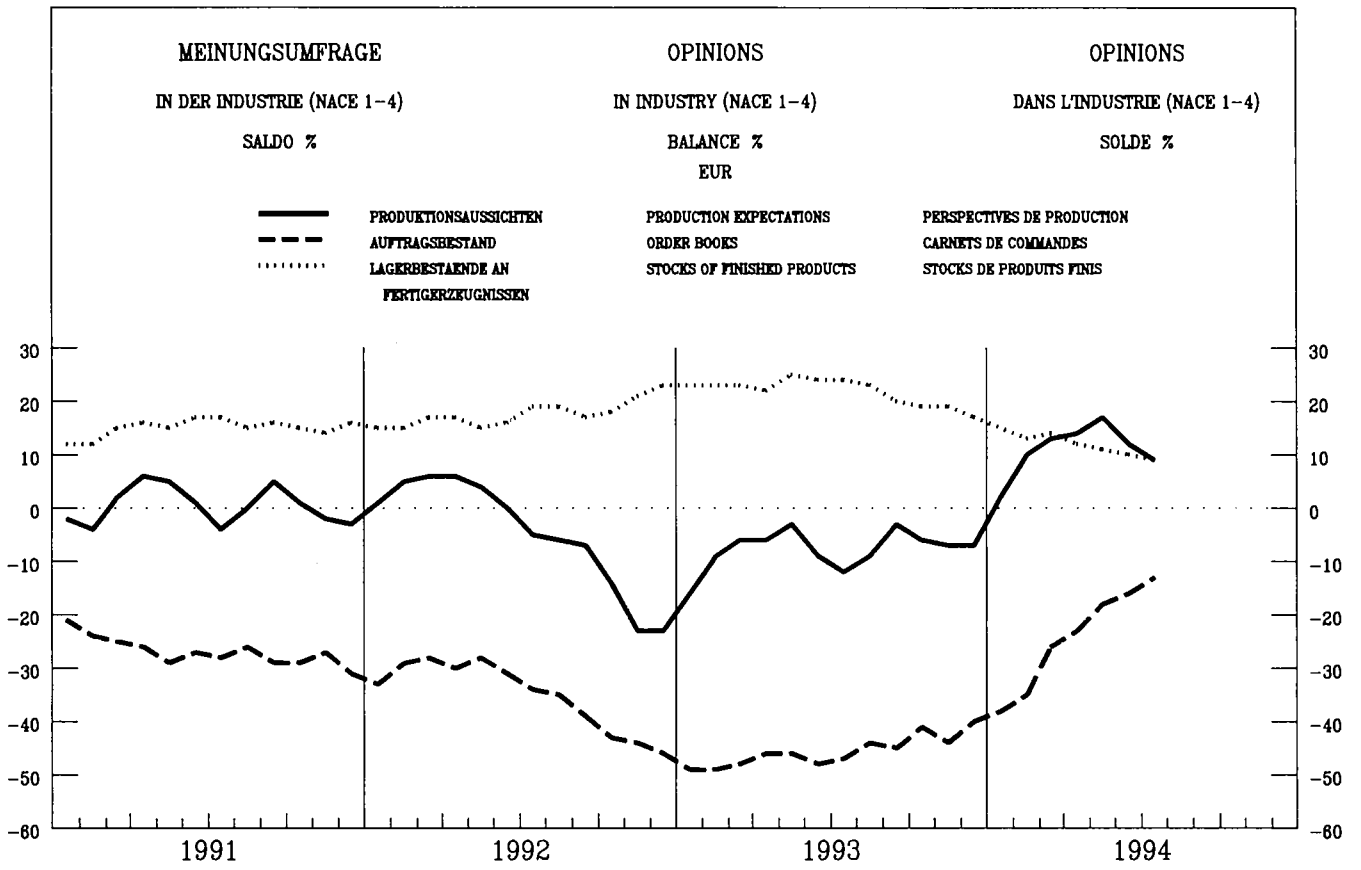



VERKAUFVOLUMEN  
DES EINZELHANDELS

RETAIL TRADE VOLUME

VOLUME DES VENTES  
DU COMMERCE DE DETAIL

1985 = 100

BELGIQUE - BELGIE

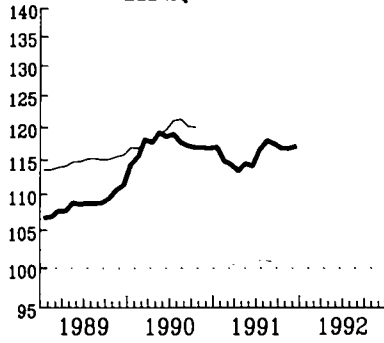

DANMARK

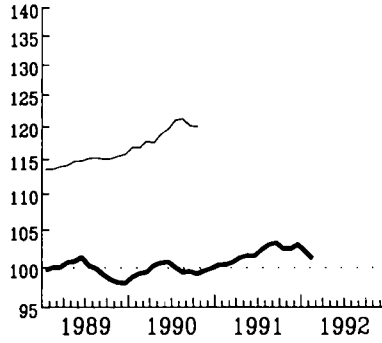

DEUTSCHLAND (\*)

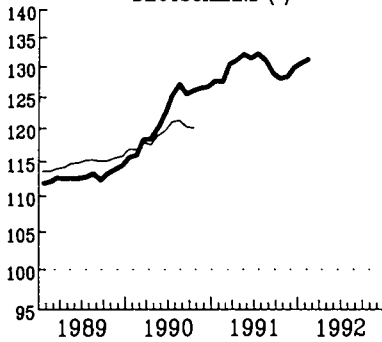

ELLADA

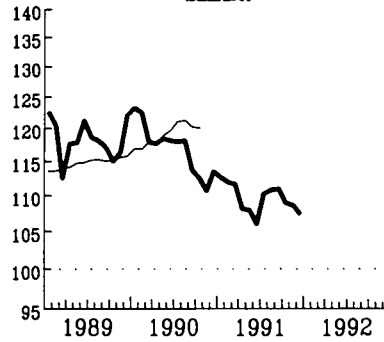

FRANCE

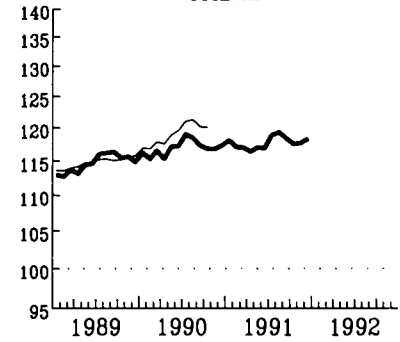

IRELAND

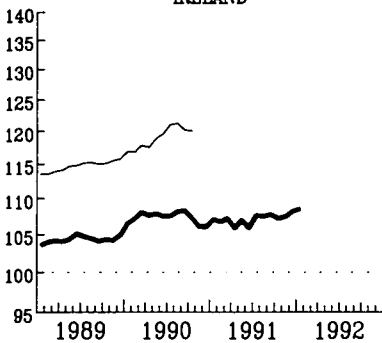

LUXEMBOURG

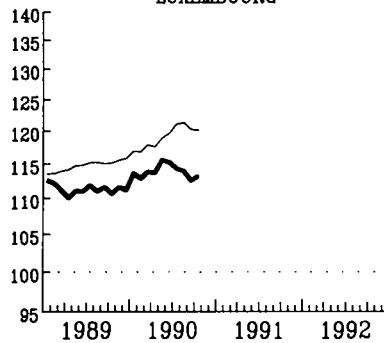

NEDERLAND

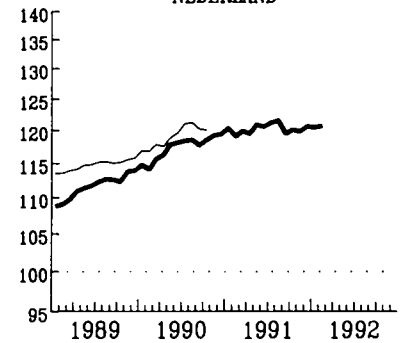

UNITED KINGDOM

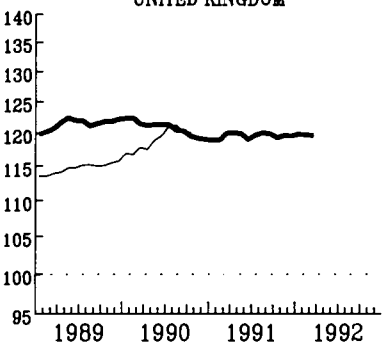

USA

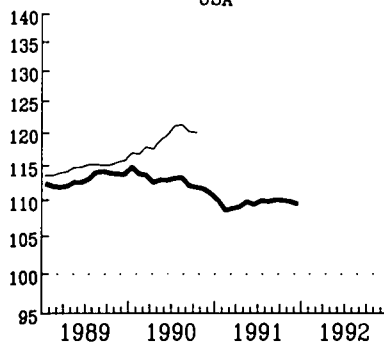

JAPAN

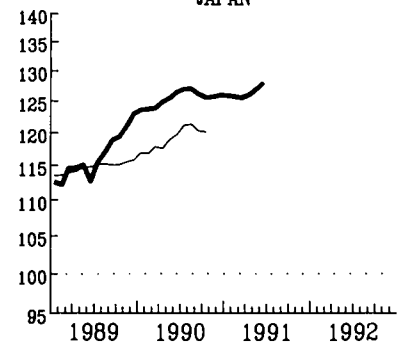

— EUR (1)

SAISONBEREINIGTE INDIZES  
GLATTENDE 3-MONATSDURCHSCHNITTE

(1) OHNE ITALIEN

SEASONALLY ADJUSTED INDICES  
3 MONTH MOVING AVERAGE

(1) WITHOUT ITALY

INDICE DESAISONALISE  
MOYENNE MOBILE SUR 3 MOIS

(1) SAUF ITALIE

MRD ECU

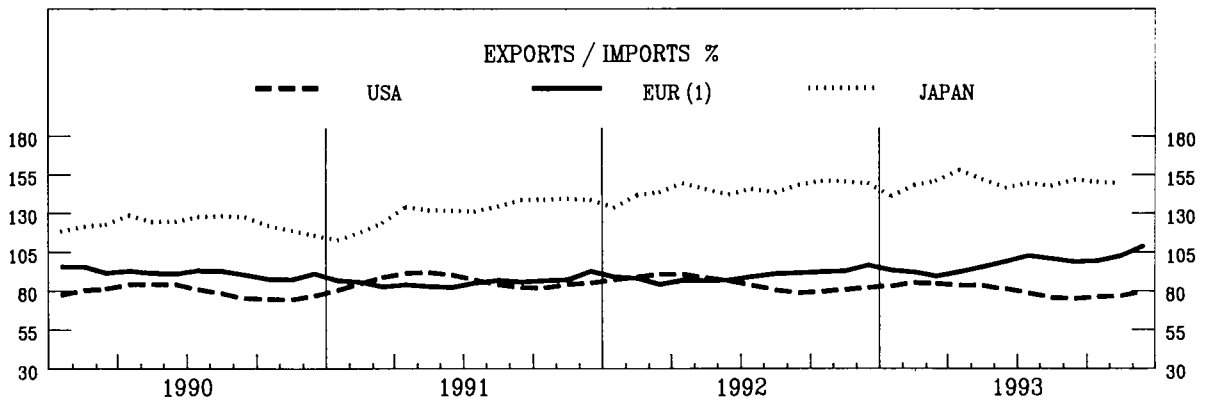
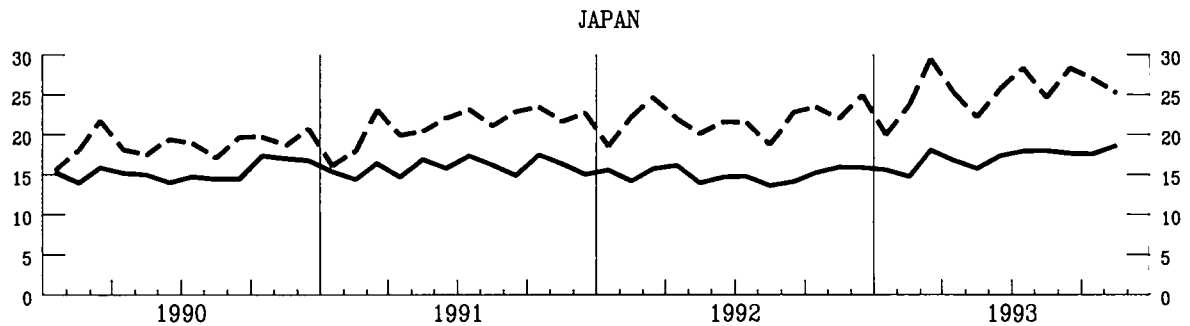
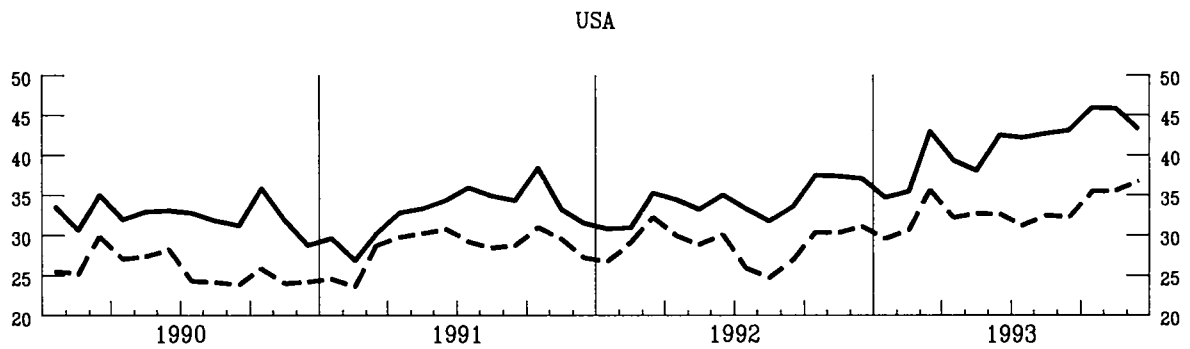
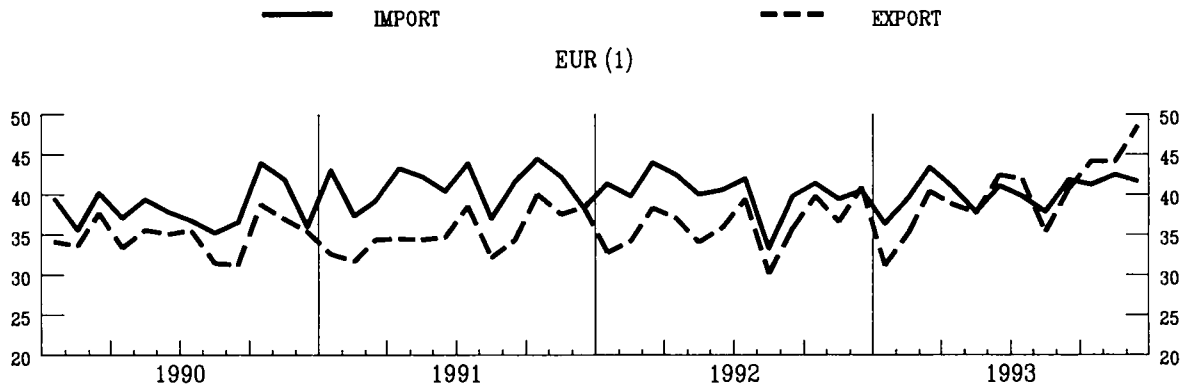

AUSFUHREN FOB IN PROZENT  
DER EINFUHREN CIF  
(1) EXTRA-EG HANDEL

EXPORTS FOB IN PER CENT  
OF IMPORTS CIF  
(1) EXTRA-EE TRADE

EXPORTATIONS FOB EN POUR CENT  
DES IMPORTATIONS CAF  
(1) COMMERCE EXTRA CE

**AUSSENHANDEL**  
**INDIZES DER TATSÄEHLICHEN WERTE**  
 IN ECU - 1985 = 100

**EXTERNAL TRADE**  
**VALUE INDICES**  
 IN ECU - 1985 = 100

**COMMERCE EXTERIEUR**  
**INDICES DES VALEURS COURANTES**  
 EN ECU - 1985 = 100

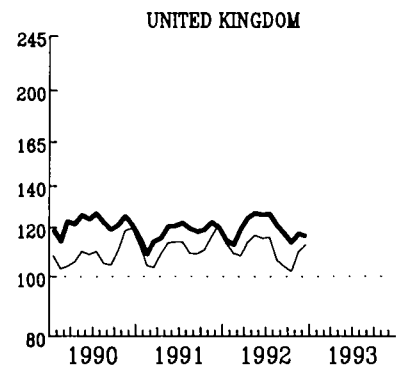
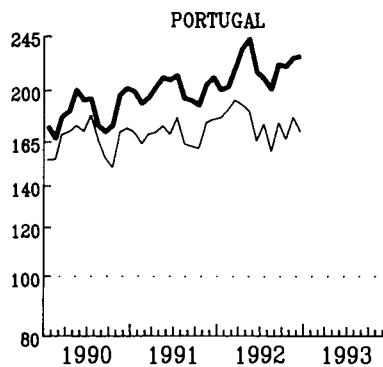
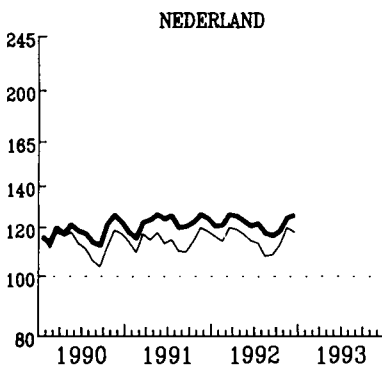
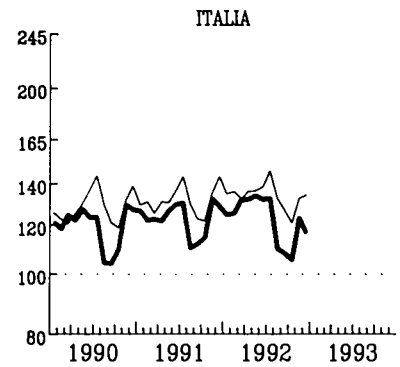
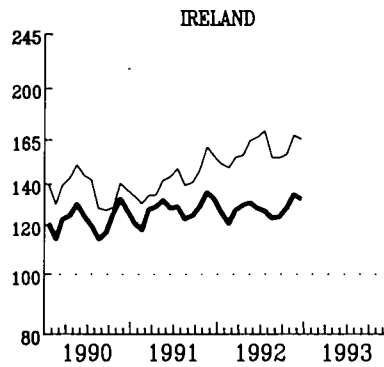
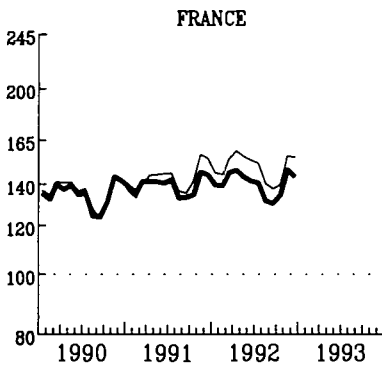
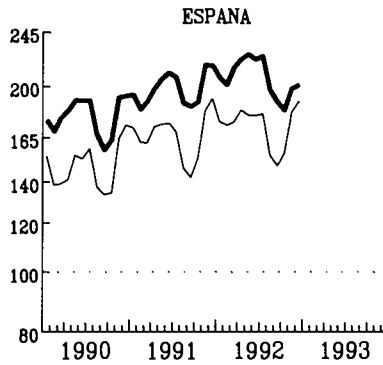
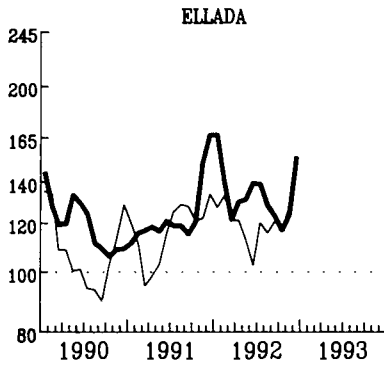
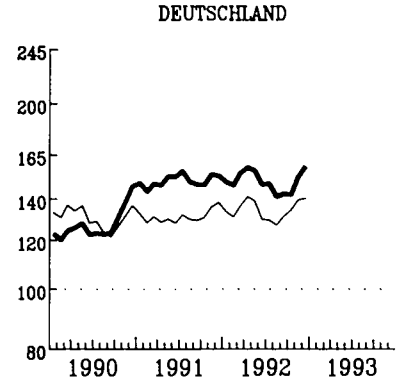
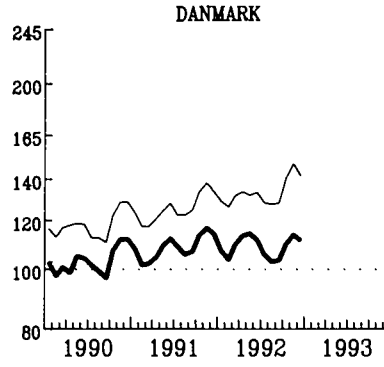
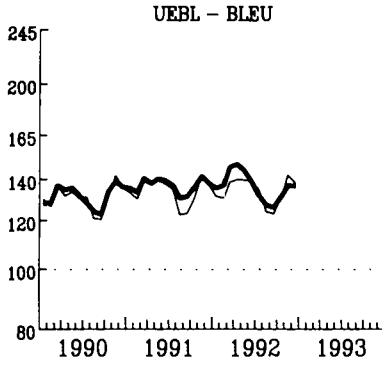

— IMPORT

— EXPORT

EINFACH-LOGARITHISCHE SKALA  
 CLETTENDE DÜRCHSCHRITTE / LETZTE 3 MONATE

SEMI-LOGARITHMIC SCALE  
 MOVING AVERAGE, LAST THREE MONTHS

ECHELLE SEMI-LOGARITHMIQUE  
 MOYENNE MOBILE, TROIS DERNIERS MOIS

AUSSENHANDEL

EXTERNAL TRADE  
EXPORTS / IMPORTS % (1)

COMMERCE EXTERIEUR

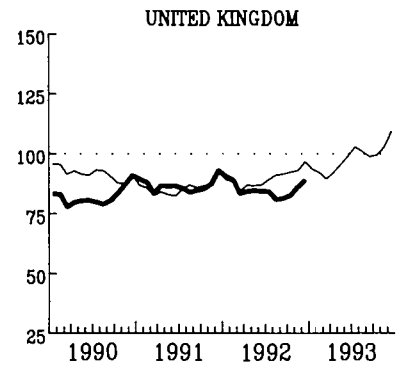
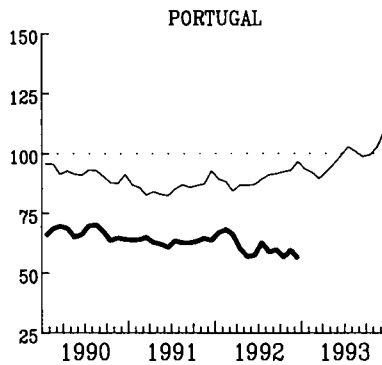
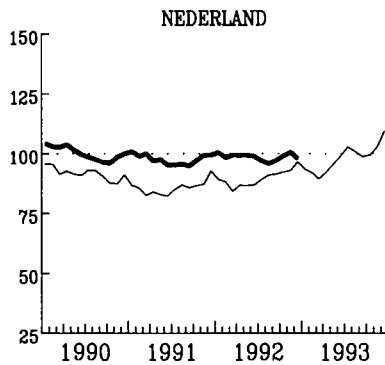
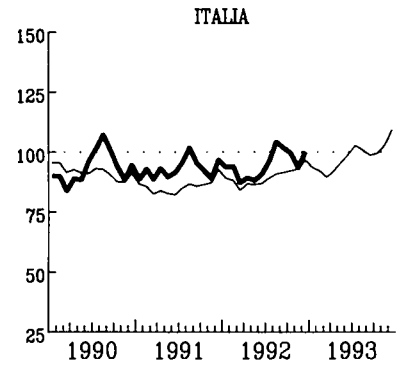
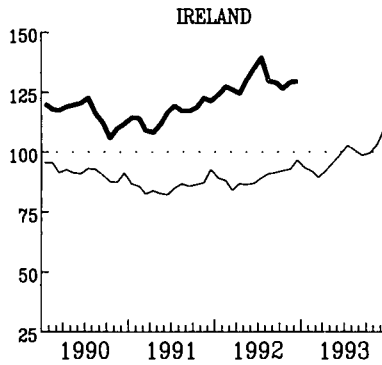
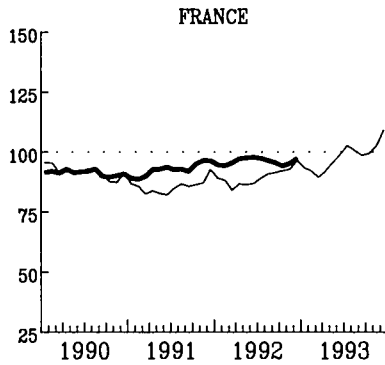
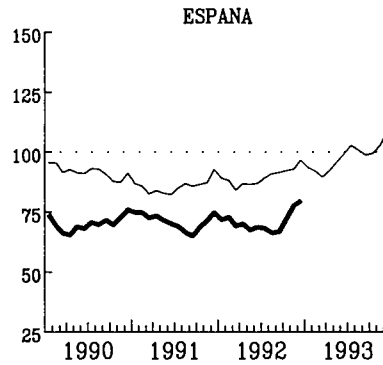
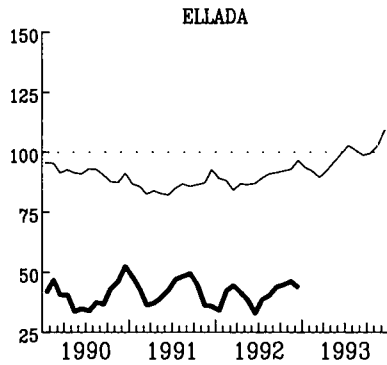
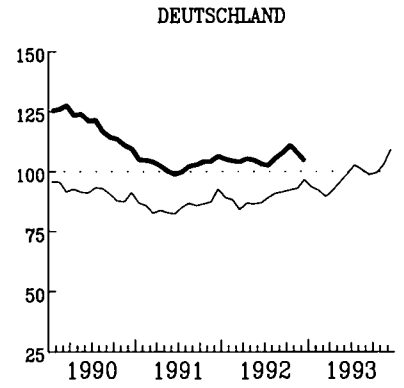
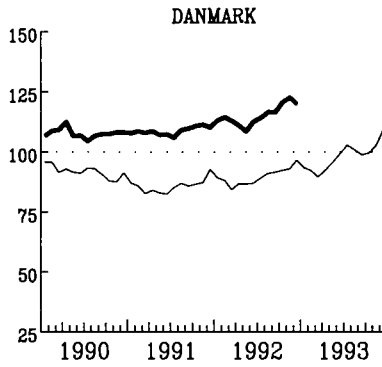
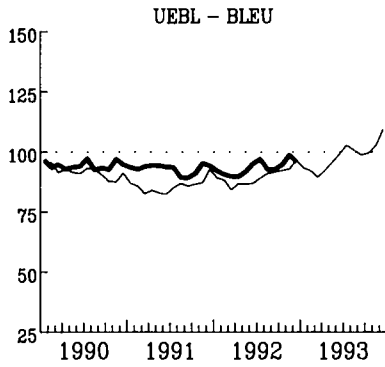

EUR

GLEITENDE DURCHSCHNITTE, LETZTE 3 MONATE  
(1) AUSFUHR FOB IN PROZENT  
DER KINFUHR CIF

MOVING AVERAGE, LAST THREE MONTHS  
(1) EXPORTS FOB IN PERCENT  
OF IMPORTS CIF

MOTENNE MOBILE, TROIS DERNIERS MOIS  
(1) EXPORTATIONS FOB EN POUR CENT  
DES IMPORTATIONS CIF

VERBRAUCHERPREISE

CONSUMER PRICES

PRIX A LA CONSOMMATION

GESAMTINDEX

GENERAL INDEX

INDICE GENERAL

— EUR

- - - USA

..... JAPAN

1985 = 100

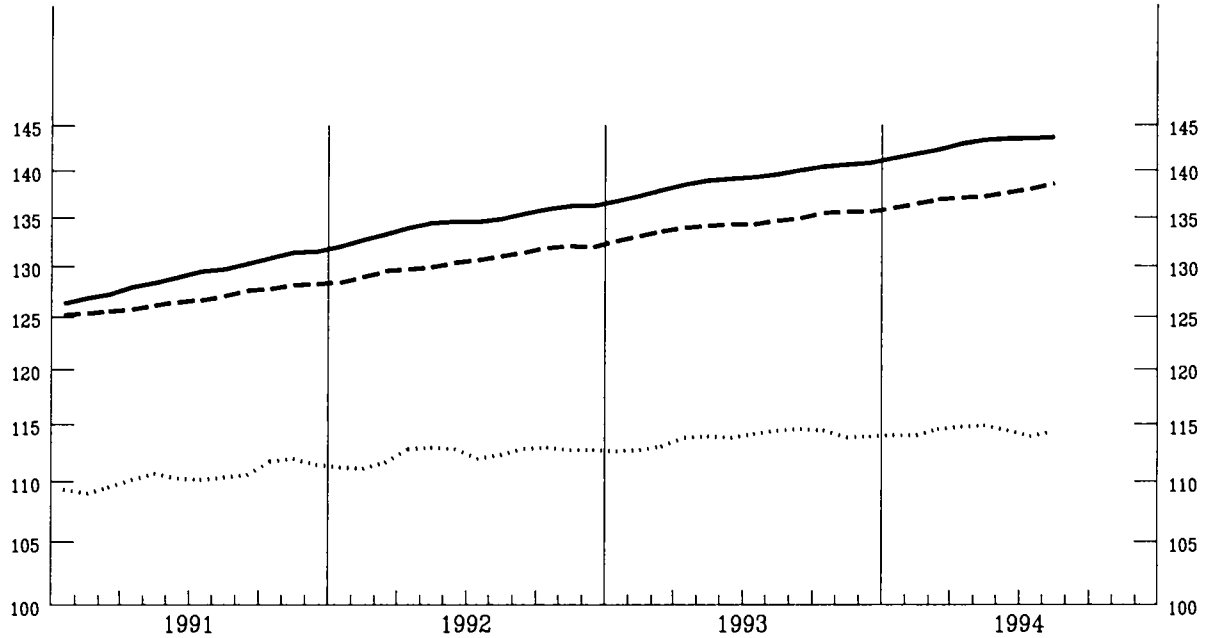

VERÄNDERUNG T/T-12 %

VARIATION T/T-12 %

VARIATION T/T-12 %

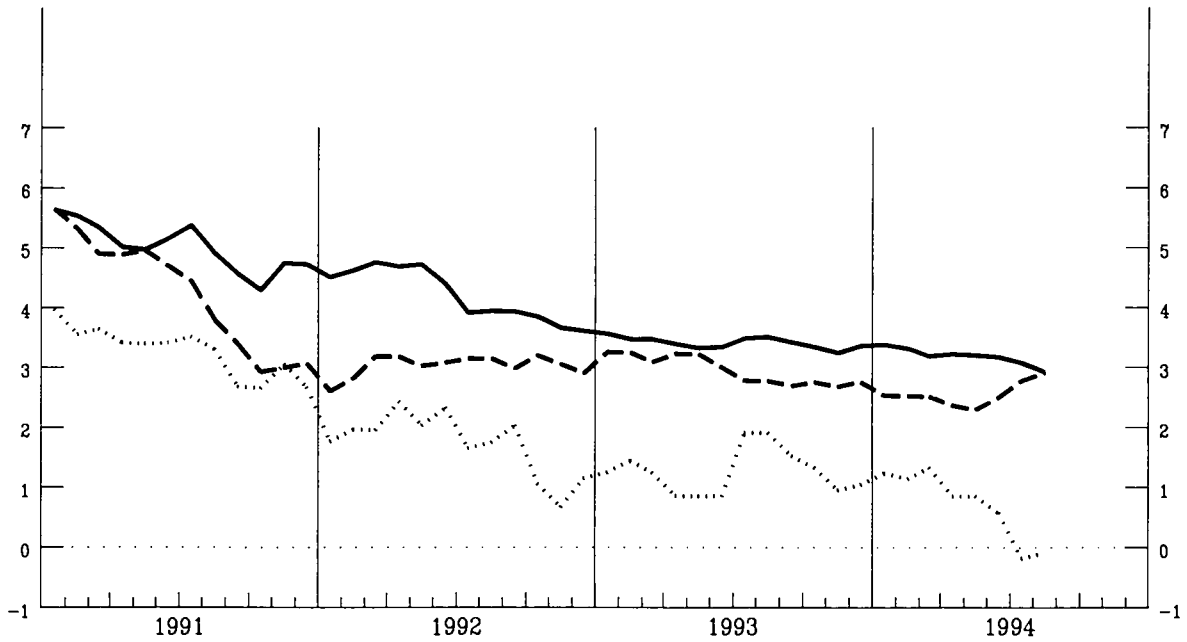

VERBRAUCHERPREISE  
GESAMTINDEX  
VEARENDRUNG % T/T-12

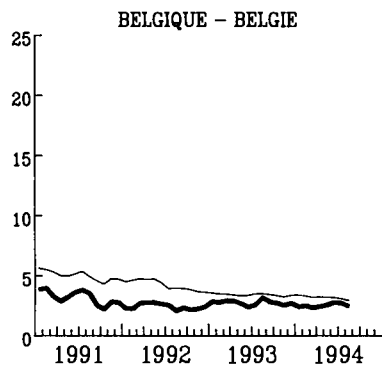

CONSUMER PRICES  
GENERAL INDEX  
VARIATION % T/T-12

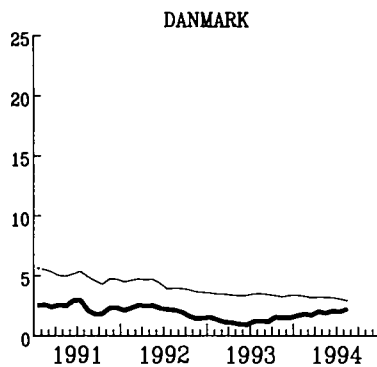

PRIX A LA CONSOMMATION  
INDICE GENERAL  
VARIATION % T/T-12

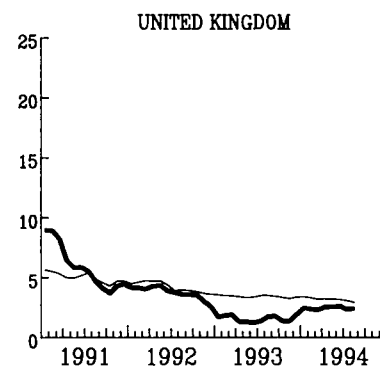
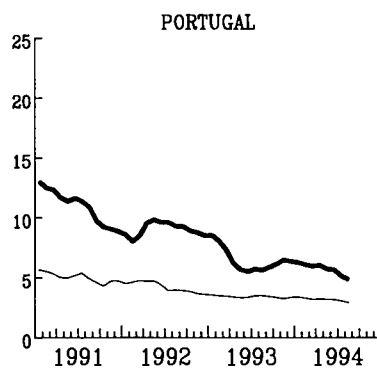
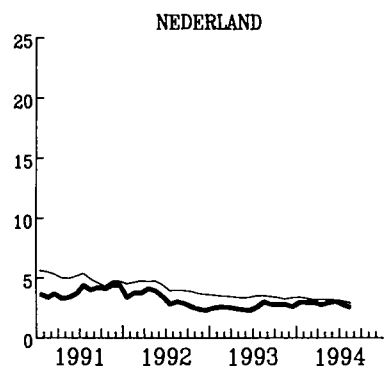
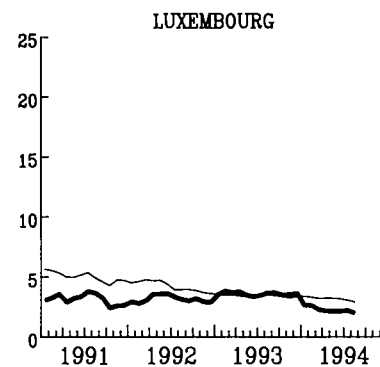
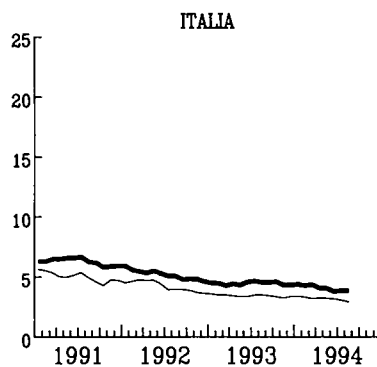
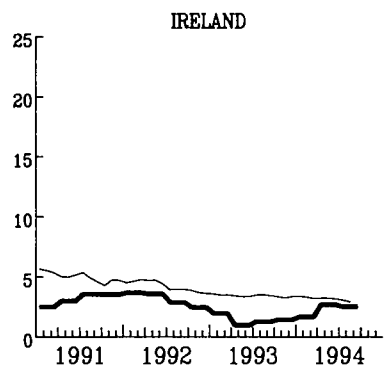
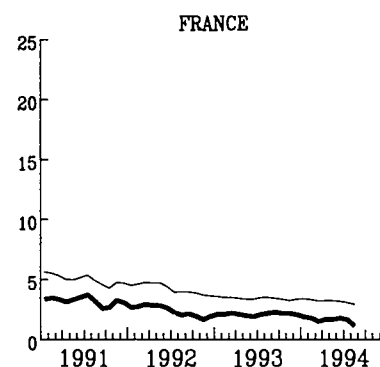
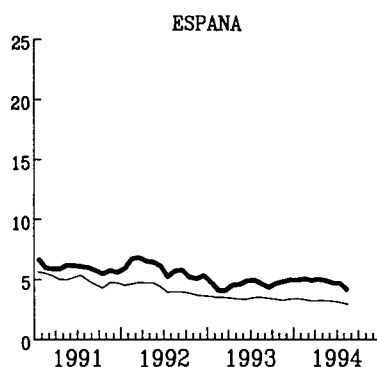
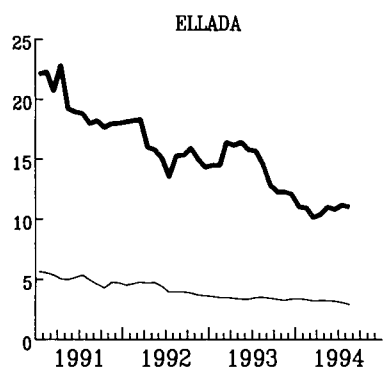
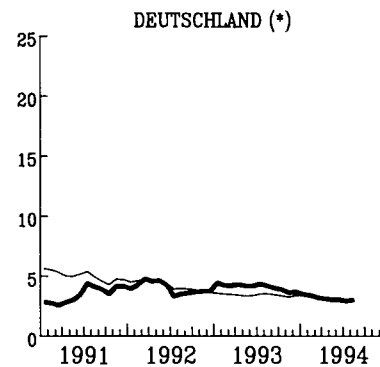

— EUR

WECHSELKURSE

EXCHANGE RATES

TAUX DE CHANGE

— 1 ECU = ... SZR  
- - - 1 ECU = ... US \$  
..... 1 ECU = ... 100 YEN

— 1 ECU = ... SDR  
- - - 1 ECU = ... US \$  
..... 1 ECU = ... 100 YEN

— 1 ECU = ... DTS  
- - - 1 ECU = ... US \$  
..... 1 ECU = ... 100 YEN

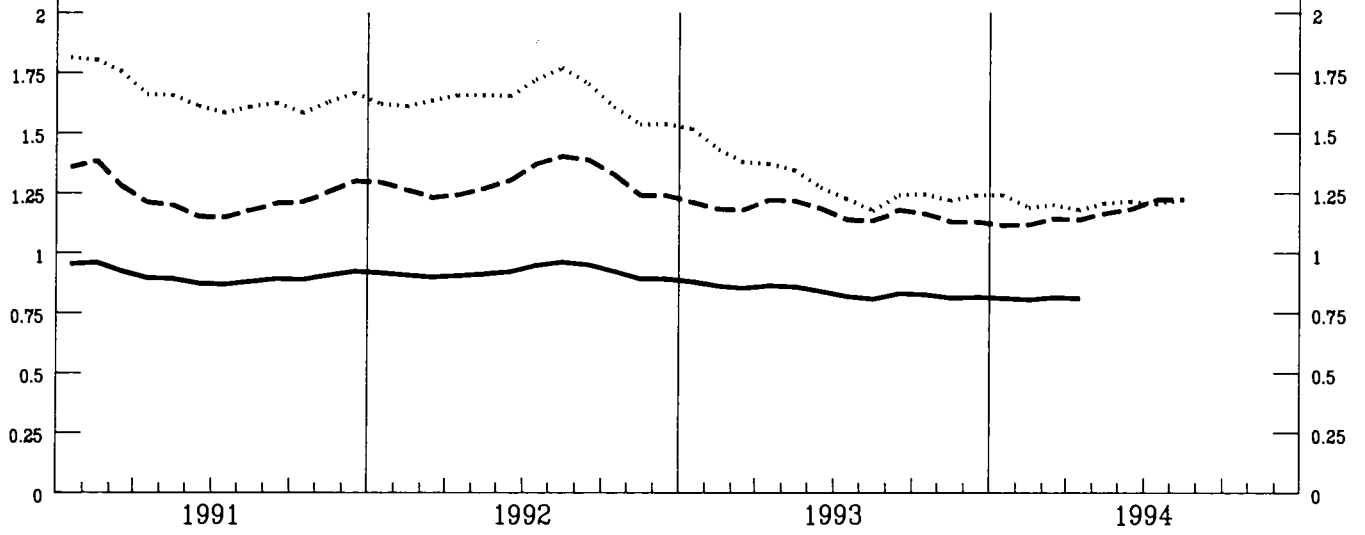

INDEX DER KURSE DER  
ECU UND US \$  
IN NATIONALEN WAHRUNGEN

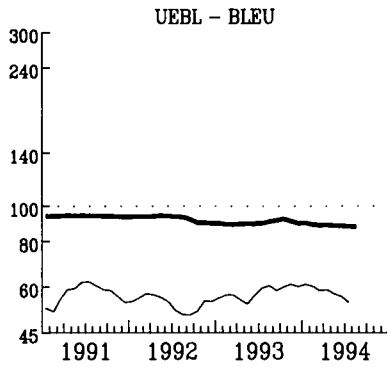

INDEX OF EXCHANGE RATES OF THE  
ECU AND US \$  
IN NATIONAL CURRENCIES

1985 = 100

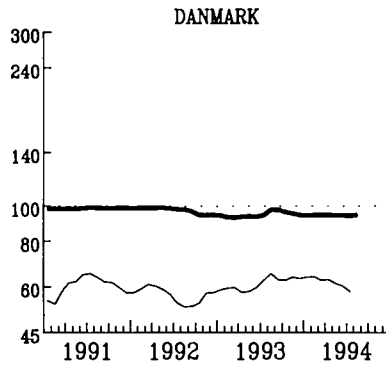

INDICE DES COURS DES  
ECU ET US \$  
EN MONNAIES NATIONALES

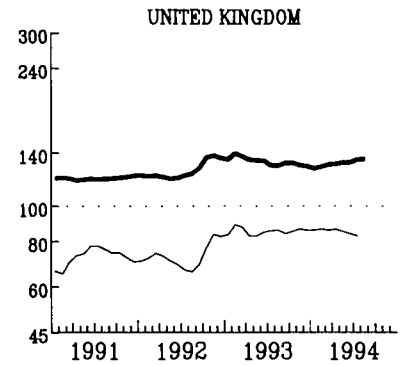
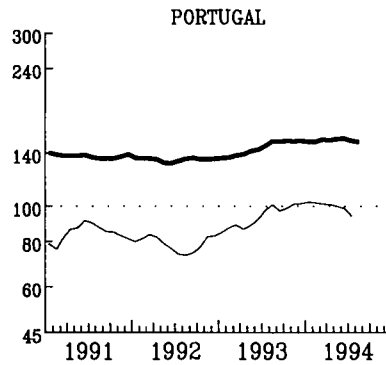
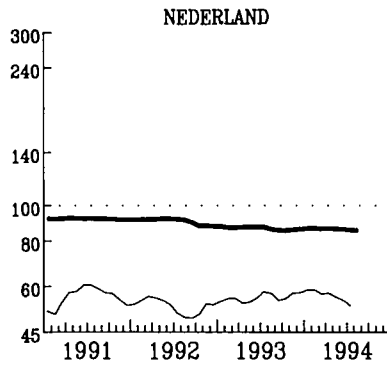
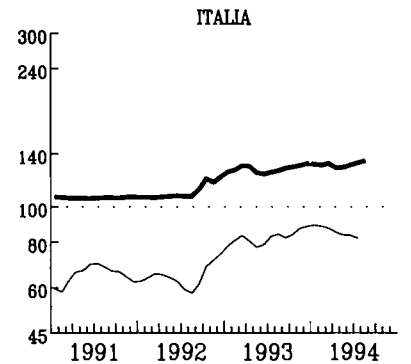
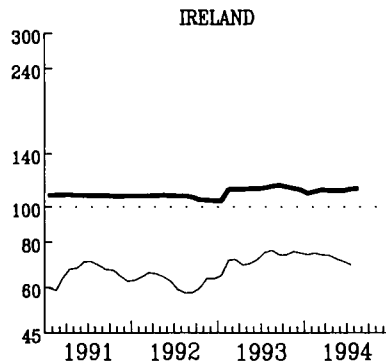
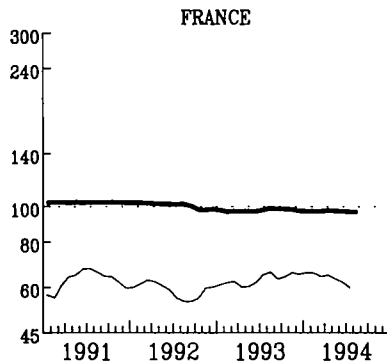
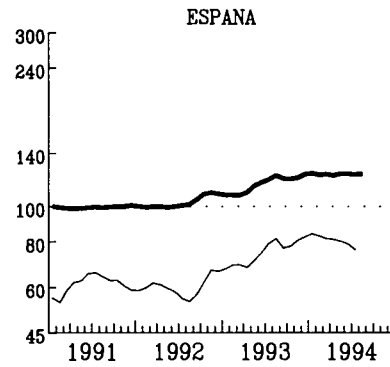
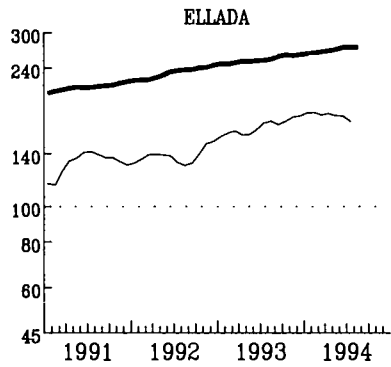
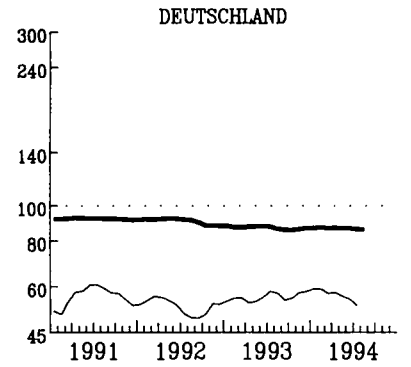

— ECU  
EINFACH-LOGARITHMISCHE SKALA

SEMI-LOGARITHMIC SCALE

— US \$  
ECHILLE SEMI-LOGARITHMIQUE



ANLEIHEN DES  
OEFFENTLICHEN SEKTORS  
RENDITE %

FIXED INTEREST  
GOVERNMENT SECURITIES  
YIELD %

OBLIGATIONS  
DU SECTEUR PUBLIC  
RENDEMENT %

BELGIQUE - BELGIE

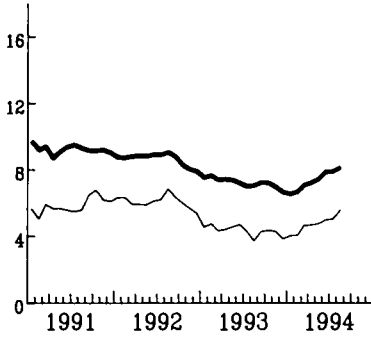

DANMARK

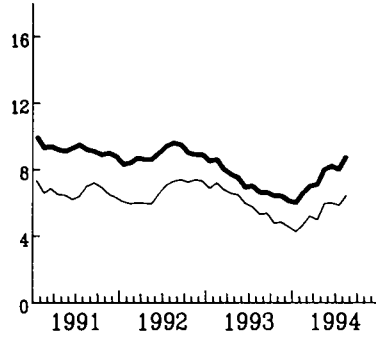

DEUTSCHLAND

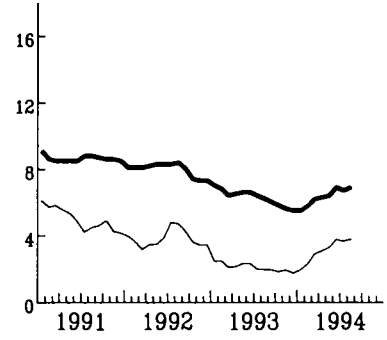

FRANCE

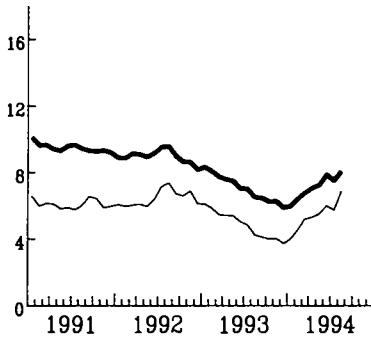

IRELAND

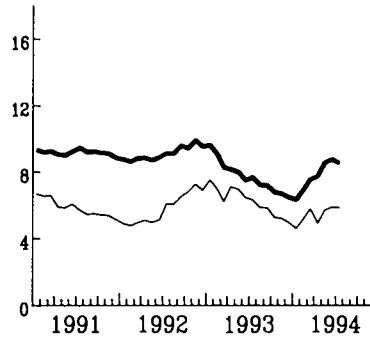

ITALIA

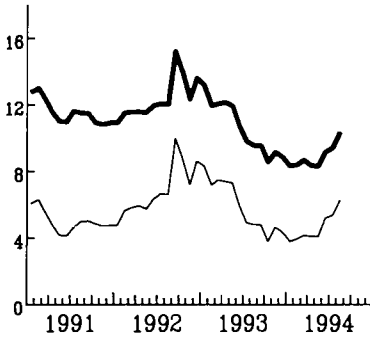

LUXEMBOURG

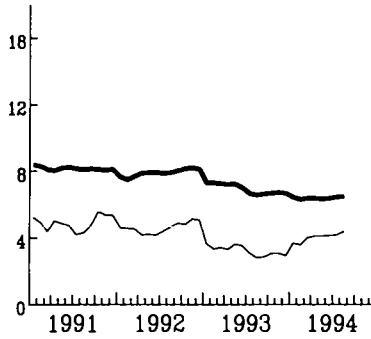

NEDERLAND

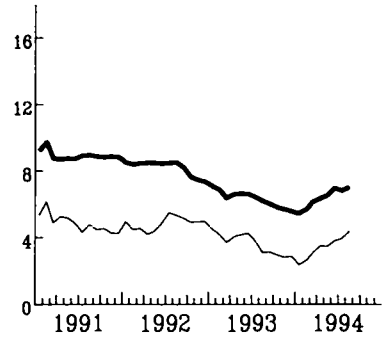

UNITED KINGDOM

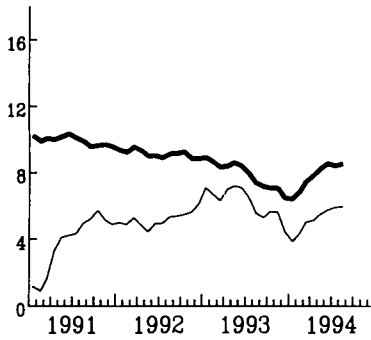

USA

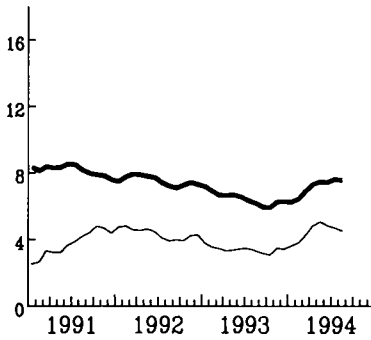

JAPAN

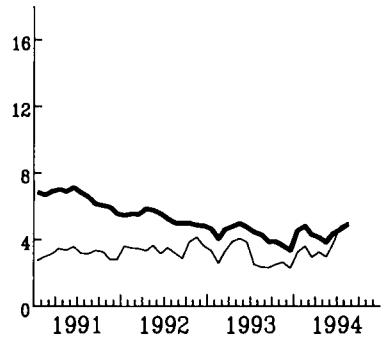

— NOMINAL

— REAL - REEL

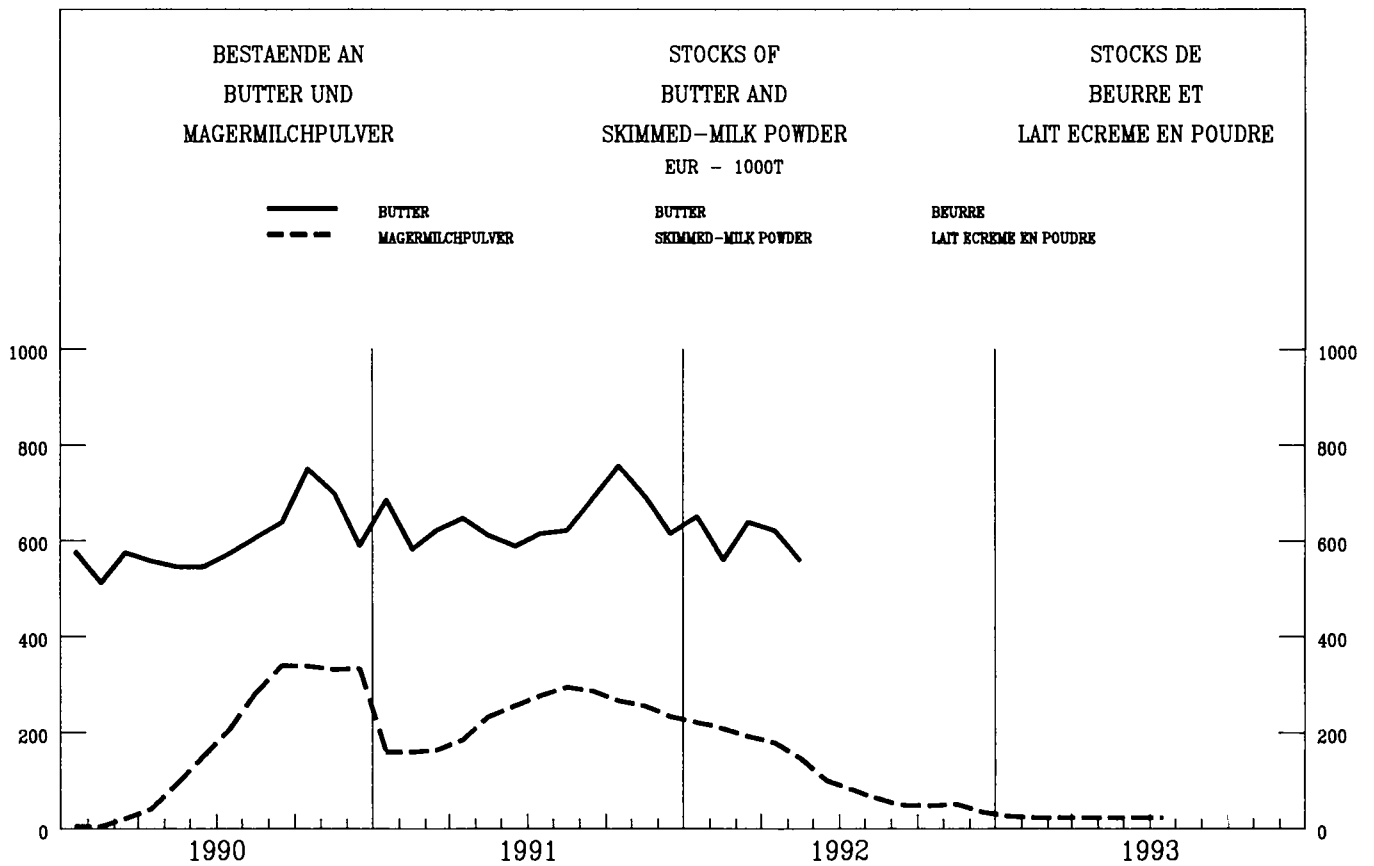
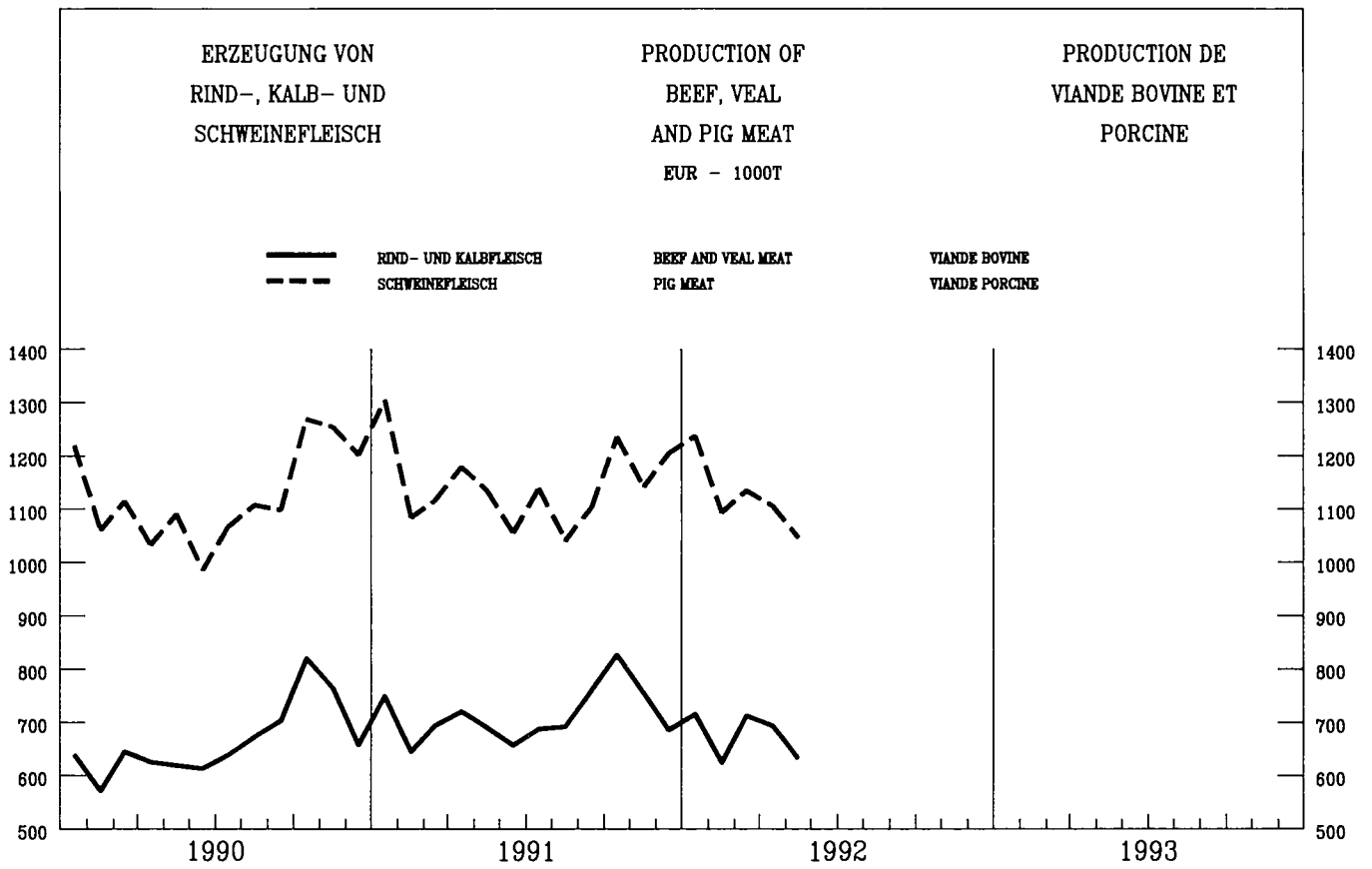

---

**KONJUNKTURDATEN**

---

**SHORT-TERM TRENDS**

---

**DONNÉES CONJONCTURELLES**

---



**VOLKSWIRTSCHAFTLICHE  
GESAMTRECHNUNG ESGV**

**NATIONAL ACCOUNTS  
ESA**

**COMPTES NATIONAUX  
SEC**

	EUR	B	DK	D(*)	GR	E	F	IRL	I	L	NL	P	UK	USA	JAP	
<b>0101</b>	<b>Bruttoinlandsprodukt Volumen</b>				<b>Gross Domestic Product volume</b>						<b>Produit Intérieur Brut volume</b>					
	<i>1985 = 100</i>															
1991	119.8	118.1	108.3	123.4	110.6	127.2	117.9	205.2	117.6	129.3	118.7	127.1	115.1	113.6	129.9	
1992	120.4	119.8	109.7	125.3	112.0	128.2	119.5	142.5	118.7	131.7	120.4	128.5	114.5	116.5	131.4	
1993	119.7	117.9	109.7	122.5	111.8	127.1	118.5	145.4	118.3	132.7	120.0	127.8	116.6	119.6	131.3	
1994	121.1	118.5	112.5	122.5	112.8	128.4	119.6	150.2	120.2	135.3	121.1	129.6	119.6	122.8	133.0	
	<i>T/T-1 %</i>															
1990 I	1.2		0.1	2.2			1.0		0.7		1.1	1.2	0.5	0.9	0.5	
II	0.5		0.6	0.5			0.4		-0.1		0.8	2.6	0.5	0.4	2.1	
III	0.7		2.2	2.3			0.4		1.1		1.1	-1.3	-1.1	-0.2	1.2	
IV	0.3		-1.0	1.5			-0.1		-0.4		1.3	2.1	-0.9	-0.8	1.0	
1991 I	-0.1		-0.9	0.6			-0.1		0.4		-1.3	-1.2	-0.8	-0.6	1.2	
II	0.8		1.6	1.9			0.4		0.5		1.9	2.0	-0.5	0.4	0.9	
III	0.2		0.2	-0.2			0.6		0.2		0.3	-0.6	-0.1	0.4	0.7	
IV	0.3		0.7	0.2			0.3		0.5		0.7	2.5	0.2	0.1	0.7	
1992 I	0.6		1.0	1.6			0.8		0.5		0.4	-0.1	-0.9	0.9	0.5	
II	-0.2		-0.7	-0.8			-0.1		0.3		-0.3	-0.8	0.2	0.7	-0.5	
III	0.1		-2.6	0.2			0.1		-0.5		0.1	-1.3	0.4	0.8	-0.1	
IV	-0.1		3.9	-0.2			-0.3		-0.5		0.1	1.5	0.3	1.4	-0.3	
1993 I	-0.8		-1.2	-2.2			-0.7		-0.2		-0.4		0.6	0.2	0.9	
II	0.3		-0.5	0.4			0.1		0.7		0.5		0.7	0.5	-0.5	
III	0.4		1.1	0.3			0.3		-0.5		0.6		0.7	0.7	0.5	
<b>0102</b>	<b>Privater Verbrauch Volumen</b>				<b>Consumption of households volume</b>						<b>Consommation privée volume</b>					
	<i>1985 = 100</i>															
1991	122.7	118.9	104.1	122.5	113.4	129.1	118.7	247.9	124.2	129.7	118.1	134.5	122.9	113.7	125.6	
1992	123.7	122.4	104.9	124.2	114.8	131.8	120.8	135.5	126.9	131.9	120.6	139.5	122.7	116.6	127.8	
1993	123.3	121.4	105.8	122.8	114.2	129.3	121.3	138.5	124.6	133.5	120.9	141.6	124.7	120.2	128.7	
1994	123.6	121.9	108.9	121.3	115.3	128.9	122.0	142.5	125.3	136.3	121.5	144.1	126.4	123.8	130.2	
	<i>T/T-1 %</i>															
1990 I	1.0		0.6	1.5			1.2		0.3		1.5	0.8	0.2	0.7	0.2	
II	0.9		0.9	1.2			0.8		1.1		1.4	2.8	0.5	0.2	1.7	
III	0.5		-0.6	1.7			0.1		0.6		0.1	-0.2	-0.7	0.5	0.1	
IV	0.5		-0.2	1.2			0.1		1.0		1.7	1.2	-0.5	-0.7	0.0	
1991 I	0.6		1.0	1.6			0.3		-0.2		1.2	1.1	-0.6	-0.7	0.0	
II	0.3		-0.2	1.1			0.7		0.7		-0.3	2.9	-1.2	0.4	1.5	
III	0.1		0.8	-0.1			0.2		0.9		0.2	-0.3	-0.1	0.3	0.5	
IV	0.4		0.8	0.1			0.8		0.3		1.0	0.6	-0.1	0.0	1.0	
1992 I	0.5		-0.1	1.1			0.4		0.8		0.8	1.3	-0.5	1.1	0.5	
II	0.2		-0.3	0.1			-0.1		1.0		0.1	2.1	0.6	0.4	-0.4	
III	0.5		0.7	0.6			0.8		0.1		0.1	-1.4	0.4	1.0	0.5	
IV	0.7		1.3	1.1			0.6		-1.5		1.5	1.8	0.6	1.4	-0.3	
1993 I	-0.9		-1.8	-1.9			-0.8		-0.9		-2.1		0.5	0.2	1.3	
II	0.5		1.1	0.3			0.7		-0.2		2.4		0.5	0.8	-0.6	
III	0.7			1.0			0.7		-0.5		0.3		1.0	1.0	0.4	

**VOLKSWIRTSCHAFTLICHE  
GESAMTRECHNUNG ESVG**
**NATIONAL ACCOUNTS  
ESA**
**COMPTES NATIONAUX  
SEC**

	EUR	B	DK	D(*)	GR	E	F	IRL	I	L	NL	P	UK	USA	JAP	
<b>0103</b>	<b>Bruttoanlageninvestitionen Volumen</b>				<b>Fixed capital formation volume</b>				<b>Formation brute de capital fixe volume</b>							
					<i>1985 = 100</i>											
1991	131.8	153.9	98.8	135.3	148.1	176.6	131.3	114.2	125.0	210.4	120.7	168.7	118.0	94.5	158.7	
1992	130.5	155.5	90.7	136.5	149.7	169.7	128.5	114.0	123.3	206.0	122.0	177.8	116.1	100.3	157.4	
1993	123.6	146.2	87.3	128.4	150.9	155.1	120.5	112.2	112.9	217.7	118.0	177.1	117.3	107.6	154.6	
1994	125.7	147.9	90.0	130.5	154.2	154.9	121.0	116.0	114.9	209.9	118.5	181.9	122.5	113.2	157.7	
					<i>T/T-1 %</i>											
1990 I	2.2		5.4	3.6			0.8		2.1		1.9	2.9	1.7	2.3	1.7	
II	-0.6		-3.3	-0.2			-0.5		-0.5		-1.8	4.7	-1.8	-2.1	2.6	
III	0.3		-0.7	2.3			0.6		-0.6		-0.3	-0.6	-2.7	-0.8	1.9	
IV	0.3		-0.8	3.0			-0.5		-0.7		1.6	-0.3	-2.9	-3.2	2.0	
1991 I	-1.6		-2.9	0.2			-1.4		-0.5		-7.0	-1.1	-3.7	-4.4	1.0	
II	1.5		-1.4	4.0			0.3		1.3		10.9	2.3	-2.5	-0.5	-0.1	
III	-0.3		0.4	-0.1			0.3		2.1		-1.5	2.6	-1.3	0.2	-0.5	
IV	-0.6		0.1	-1.1			-1.2		0.5		0.3	-0.7	0.1	0.2	-0.2	
1992 I	0.7		-2.2	2.8			-0.6		-0.8		1.7	3.5	0.1	1.7	0.0	
II	-1.6		-3.4	-1.8			-1.1		-1.4		-3.2	-0.5	-1.1	4.0	1.0	
III	-0.8		-3.5	-1.0			0.6		-1.5		-1.5	1.8	-0.4	0.8	-1.3	
IV	-0.5		-7.6	-0.3			-1.5		-2.4		2.5	0.1	2.0	3.3	-1.6	
1993 I	-2.5		13.4	-4.8			-3.2		-3.6		-4.7		0.4	2.6	0.8	
II	-1.6		-6.3	-1.1			-1.4		-1.9		2.4		-2.7	2.2	-0.4	
III	0.5		-3.6	1.1			0.0		-1.8		3.8		0.7	1.8	0.5	
<b>0105</b>	<b>Einfuhr Volumen</b>				<b>Imports volume</b>				<b>Imports volume</b>							
					<i>1985 = 100</i>											
1991	148.1	146.7	117.7	151.2	183.5	216.7	148.1	142.7	146.7	148.3	135.0	215.2	132.4	123.7	160.6	
1992	154.4	150.8	117.1	156.9	193.9	231.0	152.7	150.4	155.2	148.5	138.4	239.1	139.9	134.5	159.9	
1993	148.4	147.6	114.2	145.6	196.3	223.6	144.6	155.7	143.4	150.6	137.5	242.5	141.0	146.8	162.9	
1994	152.2	149.9	117.3	148.4	204.5	228.5	148.0	162.7	147.4	152.3	140.8	252.4	145.6	157.5	169.6	
					<i>T/T-1 %</i>											
1990 I	1.7		1.0	0.9			2.3		5.6		1.2	5.2	2.6	1.4	2.2	
II	1.0		0.0	1.1			1.0		2.6		2.9	2.3	-0.4	1.3	2.9	
III	1.6		-2.1	5.9			1.5		1.0		-2.1	-0.2	-1.6	0.1	-2.7	
IV	0.6		2.9	3.8			-1.7		0.9		-0.7	0.3	-1.6	-2.4	-0.9	
1991 I	1.3		1.5	2.6			2.4		-1.3		4.5	2.0	-3.8	-2.9	-2.3	
II	1.5		3.2	3.8			-0.2		0.7		1.2	1.9	-0.5	2.8	-2.0	
III	1.2		1.2	0.3			3.6		0.7		-0.2	3.8	0.6	2.8	2.6	
IV	-0.2		-3.0	-0.7			-3.3		1.8		0.7	-3.0	2.2	1.5	-0.8	
1992 I	3.6		4.0	5.0			4.5		4.1		3.3	8.8	1.6	0.9	0.2	
II	-0.4		-3.6	-1.7			-1.2		-0.6		-2.4	0.5	2.7	3.8	-1.5	
III	0.3		-0.5	-0.7			2.1		1.3		0.2	6.1	-0.1	2.2	0.9	
IV	-0.2		-2.4	0.6			-2.5		-3.1		0.9	-5.1	0.8	1.4	-0.5	
1993 I	-3.7		-1.4	-8.7			-3.2		-5.0		-1.0		0.7	2.8	1.8	
II	-0.5		-3.3	-1.2			1.7		-2.3		-0.5		-0.9	3.2	1.4	
III	0.4		4.7	-1.5			0.5		-0.9		2.0		1.3	0.5	-0.1	

**VOLKSWIRTSCHAFTLICHE  
GESAMTRECHNUNG ESGV**

**NATIONAL ACCOUNTS  
ESA**

**COMPTES NATIONAUX  
SEC**

	EUR	B	DK	D(*)	GR	E	F	IRL	I	L	NL	P	UK	USA	JAP
<b>0106</b>	<b>Ausfuhr Volumen</b>				<b>Exports volume</b>							<b>Exports volume</b>			
	<i>1985 = 100</i>														
1991	135.4	139.8	136.0	145.4	171.5	130.5	132.3	161.2	129.4	134.2	136.2	161.3	121.0	175.7	125.4
1992	141.3	142.0	141.0	150.9	185.2	139.3	141.6	182.0	136.2	136.0	139.5	171.2	124.2	186.9	131.9
1993	139.5	138.6	137.2	141.1	190.8	148.9	135.5	189.0	147.1	136.7	139.3	167.4	124.9	194.2	133.7
1994	144.1	141.0	140.5	144.2	199.9	159.3	139.6	197.7	154.9	138.3	143.6	174.1	129.2	204.5	137.7
	<i>T/T-1 %</i>														
1990 I	3.0		2.3	4.0			4.7		2.6		1.2	6.4	2.1	2.9	3.9
II	-0.6		2.2	-0.3			-4.2		4.5		1.0	1.3	0.0	1.9	2.1
III	3.4		-0.3	8.2			1.7		0.5		2.4	-4.2	-0.5	-0.5	-0.3
IV	2.5		5.8	4.6			1.6		1.7		-0.5	4.1	1.6	2.3	2.8
1991 I	-0.2		-1.1	1.8			-0.1		-1.0		1.8	-2.9	-5.1	-0.2	0.9
II	3.2		4.9	4.5			1.9		-3.1		1.8	0.8	3.8	4.5	-0.7
III	1.5		1.8	0.8			2.9		-1.2		1.7	2.1	1.0	0.7	3.3
IV	0.8		-2.3	1.4			0.3		3.8		0.9	2.5	0.2	3.2	2.3
1992 I	2.3		4.2	2.8			5.0		2.6		0.8	5.3	-0.3	1.2	0.9
II	0.1		-1.4	-1.0			-0.3		-2.2		-0.2	-5.2	1.8	-0.1	-0.2
III	-0.3		-0.5	-0.9			0.9		4.6		-0.8	7.3	-0.8	1.6	1.8
IV	-0.4		1.7	-1.8			-1.5		1.7		0.7	-7.2	1.1	2.1	1.0
1993 I	-1.5		-4.4	-5.0			-1.7		6.4		-0.8		2.6	-0.6	1.1
II	-0.3		-1.4	-0.8			0.5		-1.2		0.5		-1.4	0.9	-1.9
III	1.2		5.8	-1.2			2.1		1.3		1.9		2.9	-0.3	0.7
<b>0110</b>	<b>Wechselkurs 1 KKS = ... Nationale Wahrung</b>				<b>Exchange rate 1 PPS = ... national currency</b>							<b>Taux de change 1 SPA = ... monnaie nationale</b>			
1991		41.61	9.75	2.22	171.25	117.30	6.92	0.71	1554.00	41.95	2.32	116.80	0.67	1.07	205.00
1992		40.87	9.89	2.23	183.95	124.10	6.94	0.69	1578.00	42.06	2.31	125.00	0.67	1.05	199.00
1993		41.97	9.66	2.28	203.12	124.90	6.93	0.72	1618.00	41.76	2.29	138.20	0.69	1.06	200.00
1994		40.77	9.21	2.25	253.27	126.90	6.73	0.67	1657.00	41.77	2.24	150.90	0.70	1.05	197.00
<b>0111</b>	<b>Bruttoinlandsprodukt Veranderung der Preise</b>				<b>Gross Domestic Product change in price</b>							<b>Produit Interieur Brut evolution des prix</b>			
	<i>1985 = 100</i>														
1991	126.8	127.3	125.9	127.2	118.2	153.7	118.6	70.9	141.3	127.8	116.6	161.4	117.2	76.8	117.6
1992	131.5	133.7	130.0	134.8	123.7	158.7	123.6	109.2	142.5	135.6	121.4	187.1	116.5	75.4	121.2
1993	132.7	141.4	134.6	145.3	129.0	147.0	130.9	106.3	129.1	143.9	128.8	186.7	113.1	85.8	156.1
1994	136.1	145.0	135.5	149.9	133.3	146.8	132.3	108.8	132.5	149.0	132.8	190.4	118.9	90.7	171.4
	<i>T/T-1 %</i>														
1990 I	0.8		0.2	0.8			0.1		2.4		0.9	4.7	1.2	1.3	0.2
II	1.0		0.3	0.6			1.3		1.5		0.7	3.2	0.6	1.1	0.8
III	1.3		0.1	0.9			0.4		1.4		-0.3	4.3	3.1	1.0	0.1
IV	0.7		0.5	0.5			0.5		2.7		1.8	1.3	0.4	1.1	0.7
1991 I	1.3		1.4	1.0			1.0		1.7		1.0	5.1	1.8	1.2	0.6
II	1.4		0.4	1.4			0.7		1.6		0.0	2.5	2.3	0.8	0.3
III	0.8		0.3	0.9			0.5		1.8		0.5	4.0	0.9	0.7	0.4
IV	1.1		0.5	1.3			0.9		1.2		0.8	2.0	1.3	0.6	0.8
1992 I	1.0		0.2	1.1			0.6		1.2		1.2	4.4	1.0	0.9	-0.1
II	0.9		1.0	0.9			0.4		0.8		0.0	3.1	1.4	0.7	1.2
III	0.8		1.6	1.2			0.5		0.7		0.6	3.5	0.4	0.3	0.1
IV	0.6		-1.5	0.9			0.5		1.1		0.5	1.2	0.4	0.8	0.0
1993 I	0.8		2.0	0.6			1.0		0.8		-0.2		1.2	0.9	0.2
II	0.8		-0.2	0.8			0.7		1.0		0.3		0.8	0.6	0.3
III	0.5		-0.7	0.4			0.3		0.8		0.5		0.7	0.4	0.5

	EUR	B	DK	D(*)	GR	E	F	IRL	I	L	NL	P	UK	USA	JAP
<b>0112</b>	<b>Privater Verbrauch Veränderung der Preise</b>				<b>Consumption of households change in price</b>						<b>Consommation privée évolution des prix</b>				
	<i>1985 = 100</i>														
1991	122.5	121.8	124.1	121.8	123.7	147.3	116.1	57.4	134.5	124.3	117.5	142.5	114.8	79.3	116.6
1992	127.5	126.3	128.4	128.7	129.8	152.0	121.0	112.0	136.5	129.7	122.9	159.9	114.7	78.3	120.8
1993	128.8	133.5	133.4	138.8	135.6	141.9	127.6	108.6	124.2	138.3	130.9	159.1	111.8	89.0	155.1
1994	132.6	137.1	134.9	144.0	140.6	142.5	129.7	110.9	127.9	141.9	135.1	162.3	118.1	93.9	170.5
	<i>T/T-1 %</i>														
1990 I	1.0		0.1	0.8			0.6		1.3		0.1	3.9	1.8	1.5	0.8
II	0.6		0.7	0.6			0.7		1.3		1.1	2.4	-0.2	1.1	0.7
III	1.2		1.2	0.8			1.0		1.7		0.6	4.1	1.8	1.5	0.4
IV	1.2		0.6	0.9			0.9		1.6		1.1	2.8	1.8	1.6	1.1
1991 I	1.0		0.3	0.7			0.7		1.8		0.9	2.9	1.5	0.9	0.9
II	1.4		0.4	1.2			0.6		1.9		0.4	1.6	3.1	0.7	0.2
III	1.2		0.4	1.4			0.8		1.6		1.4	3.1	1.5	0.8	0.4
IV	1.0		0.4	0.9			0.6		1.3		0.2	1.6	1.3	0.9	0.4
1992 I	0.9		0.8	1.0			0.4		1.3		1.2	2.5	1.0	1.0	0.6
II	1.0		0.7	1.0			0.7		1.2		0.7	2.5	1.0	0.9	1.2
III	0.7		0.3	0.7			0.4		1.0		0.9	3.3	0.7	0.4	0.1
IV	0.8		-0.1	0.9			0.5		1.2		-0.7	1.1	1.1	1.0	0.0
1993 I	0.9		0.5	1.0			0.6		1.1		1.0		0.8	0.7	0.3
II	0.8		0.1	0.7			0.6		1.4		1.0		0.8	0.6	0.3
III	0.6		0.3	0.6			0.5		1.2		0.4		0.6	0.3	0.5
<b>0113</b>	<b>Bruttoanlageninvestitionen Veränderung der Preise</b>				<b>Gross fixed capital formation change in price</b>						<b>Formation brute de capital fixe évolution des prix</b>				
	<i>1985 = 100</i>														
1991	122.6	121.4	121.1	127.4	84.5	138.2	115.5	113.4	127.0	128.8	119.2	145.0	113.2	70.4	111.5
1992	124.8	126.8	127.1	134.7	85.6	137.3	119.5	116.3	126.8	136.0	124.3	162.8	104.9	67.0	113.6
1993	125.1	133.8	133.8	144.2	87.5	127.3	123.8	114.5	115.5	144.7	131.8	161.9	99.8		
1994	128.0	137.0	135.9	148.4	89.7	126.3	125.0	117.3	118.2	149.8	135.7	165.0	105.2		
	<i>T/T-1 %</i>														
1990 I	1.2		-0.4	1.3			1.2		2.5		1.0	3.2	1.0	0.7	0.3
II	1.0		0.8	0.9			0.9		1.1		1.0	1.4	1.1	0.3	0.9
III	0.8		0.8	1.0			0.5		1.3		-0.1	2.8	0.9	0.7	0.5
IV	0.7		0.9	1.3			0.4		1.2		0.4	3.2	-0.1	0.2	0.6
1991 I	0.7		0.2	0.9			1.0		0.8		0.4	3.1	-0.2	0.4	0.2
II	1.1		1.5	1.6			1.0		1.8		1.0	2.5	0.5	-0.1	0.2
III	0.4		0.9	1.2			0.5		1.9		0.5	3.3	-1.1	-0.2	-0.3
IV	0.4		0.2	0.9			0.5		0.8		1.0	3.0	-0.2	-0.4	0.2
1992 I	0.2		1.5	1.1			0.3		0.4		1.4	2.5	-1.8	0.0	0.1
II	0.5		0.7	1.0			0.4		0.9		-0.2	0.5	-0.2	0.1	0.4
III	0.4		0.9	1.0			0.1		0.6		0.3	2.7	-0.5	0.0	0.2
IV	0.6		0.9	1.0			0.1		1.5		0.2	2.8	0.3	0.3	-0.2
1993 I	0.4		-0.1	0.6			1.2		2.1		-0.4		-0.2	-0.3	0.2
II	0.6		0.9	0.9			0.3		1.3		0.2		0.7	0.4	0.0
III	0.3		0.3	0.4			0.4		0.5		0.5		0.3	-0.2	-0.1



**BESCHÄFTIGUNG**
**EMPLOYMENT**
**EMPLOI**

	EUR	B	DK	D(*)	GR	E	F	IRL	I	L	NL	P	UK	USA	JAP
<b>0201</b>	<b>Gesamtbevölkerung</b>				<b>Total population</b>								<b>Population totale</b>		
	<i>1000</i>														
1987	323509	9870	5127	61077	9984	38716	55630	3543	57345	372	14665	10250	56930		
1988	324654	9902	5130	61450	10004	38809	55884	3538	57452	373	14760	10287	57065		
1989	326051	9938	5132	62063	10033	38888	56160	3515	57541	377	14849	10321	57236		
1990	327366	9967	5140	62700	10089	38959	56735	3503	57661	382	14952	9868	57411		
<b>0202</b>	<b>Zivile Erwerbspersonen insgesamt</b>				<b>Civilian labour forces total</b>								<b>Population active civile total</b>		
	<i>1000</i>														
1988	142503	4034	2888	29076	3961	14633	23606	1297	23823	161	6543	4542	27939	121669	61660
1989	143466	4054	2864	29246	3967	14823	23742	1278	23698	164	6623	4888	28119	123869	62700
1990	145022	4091	2864	29829	4000	15021	23866	1294	23966	167	6784	4967	28175	124787	63840
1991	145782	4127	2861	30120	3965	15074	24079	1322	24063	169	6934	5076	27993	125303	65050
<b>0203</b>	<b>Zivile Erwerbstätige insgesamt</b>				<b>Civilian employment total</b>								<b>Emploi civil total</b>		
	<i>1000</i>														
1988	127732	3561	2701	26835	3657	11780	21196	1078	20938	174	5934	4280	25598	114968	60110
1989	129972	3622	2630	27209	3671	12260	21458	1076	20832	181	6065	4593	26376	117342	61280
1990	132332	3675	2630	27946	3719	12578	21685	1115	21215	189	6268	4693	26619	117914	62490
1991	132503	3686	2607	28430	3643	12608	21782	1113	21410	196	6444	4832	25752	116877	63690
<b>0204</b>	<b>Zivile Erwerbstätige Anteil der Frauen</b>				<b>Civilian employment women as a percentage</b>								<b>Emploi civil pourcentage de femmes</b>		
	%														
1988	39.2	40.0	45.7	40.1	34.9	31.2	42.1	32.5	34.3	34.8	37.5	41.9	43.6	45.0	40.1
1989	39.5	40.2	44.9	40.4	35.0	31.5	42.3	32.7	34.7	35.1	37.6	41.9	44.0	45.2	40.4
1990	39.9	40.7	46.1	40.8	35.2	32.3	42.5	33.3	35.1	35.2	38.4	42.5	44.2	45.4	40.6
1991		40.9	46.3	41.2		32.8	43.0	33.9	35.3	35.5	39.0	43.3	44.8	45.6	40.7
<b>0205</b>	<b>Zivile Arbeitnehmer insgesamt</b>				<b>Number of civilian employees total</b>								<b>Emploi civil salarié total</b>		
	<i>1000</i>														
1988	103438	2906	2399	23834	1845	8320	17940	810	14782	156	5235	2954	22258	105536	45380
1989	105517	2956	2351	24229	1888	8843	18252	812	14765	163	5364	3233	22661	108329	46790
1990	108003	3003	2351	24983	1947	9234	18541	839	15182	171	5538	3316	22898	110055	48350
1991		3001	2342	25452		9332	18688	853	15297	178	5721	3359	22257	108979	50020

**BESCHÄFTIGUNG**
**EMPLOYMENT**
**EMPLOI**

	EUR	B	DK	D(*)	GR	E	F	IRL	I	L	NL	P	UK	USA	JAP
<b>0206</b>	<b>Arbeitnehmer Landwirtschaft</b>				<b>Number of employees agriculture</b>										<b>Emploi salarié agriculture</b>
	<i>1000</i>														
1988	2502	17	56	228	36	542	267	22	779	1	93	147	313	932	760
1989	2464	17	54	225	40	488	265	23	788	1	103	160	300	936	1110
1990	2451	18	54	234	36	472	262	23	787	2	102	163	298		
1991		18	52	233		465	259	23	744	1	108	144	291		
<b>0207</b>	<b>Arbeitnehmer Industrie</b>				<b>Number of employees industry</b>										<b>Emploi salarié industrie</b>
	<i>1000</i>														
1988	37040	929	685	10171	701	3236	5849	267	5626	54	1488	1309	6727	25173	16880
1989	37530	951	660	10278	709	3446	5895	274	5594	54	1535	1400	6734	25326	16980
1990	38198	958	660	10568	719	3594	5937	284	5777	56	1567	1416	6662		
1991		950	651	10584		3540	5879	288	5726	58	1576	1396	6224		
<b>0208</b>	<b>Arbeitnehmer Dienstleistungen</b>				<b>Number of civilian employees services</b>										<b>Emploi civil salarié services</b>
	<i>1000</i>														
1988	76461	1960	1658	13435	1107	4542	11824	521	8377	101	3654	1499	15218	79431	27740
1989	78339	1988	1637	13726	1140	4909	12092	515	8383	108	3726	1673	15627	82067	28700
1990	80397	2028	1637	14181	1192	5167	12342	532	8618	114	3869	1737	15938	84136	29890
1991		2034	1639	14635		5328	12550	542	8827	120	4037	1819	15742	84189	30840

**BESCHÄFTIGUNG**
**EMPLOYMENT**
**EMPLOI**

	EUR	B	DK	D(*)	GR	E	F	IRL	I	L	NL	P	UK	
<b>0209</b>	<b>Arbeitnehmer Industrie NACE 1-4</b>				<b>Number of employees industry NACE 1-4</b>					<b>Emploi salarié industrie NACE 1-4</b>				
	<i>1985 = 100</i>													
1989	98.2	95.9	98.7	103.8	102.0	111.8	95.0	97.5	88.3	96.8	103.5	96.6	95.2	
1990	98.6	96.5	99.2	106.6	100.1	114.8	95.4	99.6	86.8	95.5	105.4	95.3	93.0	
1991	96.9	95.7	97.1	108.1	93.9	111.5	95.8	99.8	84.4	94.7	105.8	91.4	86.5	
1992	86.4		95.2	105.4	88.5	108.1	93.4	99.3	79.7	94.9	105.4		81.4	
1992 I	94.5	93.5	94.3	106.7	87.2	110.3	94.0	98.3	81.4	95.2	106.3	86.7	82.8	
II	93.9	92.5	95.7	105.9	88.4	110.3	94.1	99.3	80.5	95.3	105.8	84.9	81.9	
III	91.6	92.0	96.6	105.6	91.1	107.9	93.5	100.2	79.3	95.4	105.4	82.5	81.3	
IV	91.6	90.8	94.2	103.5	87.5	104.2	91.9	99.6	77.6	93.8	104.3		79.5	
<b>0210</b>	<b>Arbeitnehmer Verarbeitendes Gewerbe</b>				<b>Number of employees manufacturing industries</b>					<b>Emploi salarié industrie manufacturière</b>				
	<i>1985 = 100</i>													
1989	99.7	97.7	98.7	104.4	98.5	115.3	95.1	100.0	87.5	96.2	103.9	96.6	101.3	
1990	100.6	98.9	99.2	107.5	96.9	118.4	95.8	102.6	85.6	95.0	106.0	95.3	100.9	
1991	98.8	98.2	97.1	109.2	89.8	115.1	96.5	103.1	83.1	94.2	106.5	91.4	93.5	
1992	94.4		95.2	106.5	82.4	112.1	94.0	102.8	78.5	94.2	106.1		88.2	
1992 I	96.4	96.0	94.3	107.8	84.0	114.3	94.5	101.8	80.0	94.5	107.0	86.7	89.6	
II	95.9	94.9	95.7	107.0	85.3	114.3	94.8	102.4	79.3	94.7	106.5	84.9	88.8	
III	94.3	92.7	96.6	106.7	88.3	111.8	94.1	103.6	78.4	94.7	106.1	82.5	88.1	
IV	93.3	93.2	94.2	104.4	72.0	108.0	92.5	103.2	76.5	92.9	104.9		86.2	
<b>0211</b>	<b>Arbeitnehmer Metalle NACE 22</b>				<b>Number of employees production of metals NACE 22</b>					<b>Emploi salarié métallurgie NACE 22</b>				
	<i>1985 = 100</i>													
1989	81.8	82.6	100.7	90.8	79.6	85.6	79.1	96.0	76.4	83.5		78.8	73.2	
1990	78.2	84.7	98.8	90.4	78.0	81.5	75.8	90.7	71.3	77.9		72.2	65.2	
1991		83.1	96.7	87.9	76.4	77.8	71.2	90.7	68.1	73.3		64.1		
1992		78.8	97.4	84.5	71.9	79.7	68.8	80.0	62.2	69.2		56.3		
1992 I		79.8	95.9	85.9	76.6	75.7	69.7	80.0	65.5	70.7		58.7		
II		78.7	99.3	84.9	73.9	77.9	69.2	80.0	62.9	69.9		57.5		
III		79.0	99.3	84.5	69.7	83.8	68.6	80.0	61.2	68.9		55.9		
IV		77.6	95.2	82.7	67.6	81.3	67.8	80.0	59.3	67.2		53.2		
<b>0212</b>	<b>Arbeitnehmer Chemie NACE 25-26</b>				<b>Number of employees chemical industry NACE 25-26</b>					<b>Emploi salarié chimie NACE 25-26</b>				
	<i>1985 = 100</i>													
1992 I	97.9	108.9	108.5	106.8	85.6	94.0	99.7	126.0	83.5	238.9	106.8	75.6	91.3	
II	96.9	108.7	110.8	106.2	83.6	89.3	100.2	128.5	82.5	258.3	104.6	73.8	89.9	
III	94.7	108.4	111.9	106.0	82.8	84.2	99.8	131.9	81.0	267.3	103.6	73.3	89.5	
IV	94.9	107.8	110.2	104.3	82.3	85.2	99.0	130.2	79.2	263.8	103.4	70.8	88.3	

**BESCHÄFTIGUNG**
**EMPLOYMENT**
**EMPLOI**

	EUR	B	DK	D(*)	GR	E	F	IRL	I	L	NL	P	UK
<b>0213</b>	<b>Arbeitnehmer Metallverarbeitung NACE 31-36</b>				<b>Number of employees metalworking NACE 31-36</b>				<b>Emploi salarié transformation des métaux NACE 31-36</b>				
	<i>1985 = 100</i>												
1989	100.5	96.0	93.9	107.5	96.7	126.7	95.4	107.7	88.0	102.8	102.9		96.6
1990	102.0		96.6	111.3	97.6	132.1	97.4	114.7	86.9	105.3	105.6		94.1
1991	100.2		96.0	112.6	91.6	128.1	98.4	115.4	84.4	107.4	105.5		86.5
1992	96.3		92.8	109.3	89.8	129.2	95.2		79.0	109.1	104.8		80.7
1992 I	98.0		92.6	111.0	91.1	131.5	96.0	115.7	81.1	108.5	105.6		82.4
II	97.2		93.6	109.9	90.7	131.3	96.1		80.0	109.0	105.4		81.6
III	96.3		93.9	109.3	89.2	129.9	95.2		78.3	109.6	104.9		80.5
IV	93.9		91.0	106.9	88.1	123.9	93.5		76.4	109.2	103.3		78.1
<b>0214</b>	<b>Arbeitnehmer Maschinenbau NACE 32</b>				<b>Number of employees mechanical engineering NACE 32</b>				<b>Emploi salarié machines NACE 32</b>				
	<i>1985 = 100</i>												
1989	101.1	92.5	93.8	108.4	109.7	133.1	95.3	103.2	88.7	88.6	109.8		101.4
1990	102.3	91.9	96.3	114.1	106.8	145.8	98.4	106.3	86.2	90.2	114.5		98.1
1991	99.5	89.1	94.6	115.2	96.6	138.8	98.4	104.4	80.6	89.4	117.9		90.6
1992	94.2	108.5	94.1	111.0	100.0	132.2	95.0	107.3	73.8	87.5	118.2		85.1
1992 I	96.5	81.8	94.0	112.7	100.1	130.5	96.1	105.1	76.4	88.5	118.8		86.8
II	95.7	81.2	94.6	111.4	101.7	137.2	95.9	108.9	75.3	87.9	119.0		86.0
III	93.8	78.8	95.0	110.9	101.1	132.6	95.1	108.9	73.0	87.4	118.2		85.1
IV	92.6	77.8	92.8	109.1	97.2	128.4	93.0	106.3	70.6	86.1	117.0		82.7
<b>0215</b>	<b>Arbeitnehmer Fahrzeugbau NACE 35-36</b>				<b>Number of employees transport equipment NACE 35-36</b>				<b>Emploi salarié matériel de transport NACE 35-36</b>				
	<i>1985 = 100</i>												
1989	96.3		83.1	106.7	94.3	108.6	87.4	100.7	92.2	150.9	96.7		89.7
1990	97.3		87.5	109.2	94.9	113.6	87.2	105.3	91.9	144.8			89.0
1991	95.3		88.7	110.2	92.6	108.8	87.6	111.0	89.3	138.1			81.7
1992	92.1		86.3	107.4	89.0	112.4	84.9		83.5	125.8			76.6
1992 I	93.9		86.2	109.3	93.3	114.8	85.9	109.2	86.1	129.5			78.3
II	93.2		87.5	108.2	90.3	115.5	85.7		84.7	127.3			77.5
III	92.3		87.1	107.5	87.0	115.1	84.8		82.9	125.1			77.0
IV	89.1		84.5	104.7	85.5	104.2	83.4		80.5	121.5			73.5

**BESCHÄFTIGUNG**
**EMPLOYMENT**
**EMPLOI**

	EUR	B	DK	D(*)	GR	E	F	IRL	I	L	NL	P	UK
<b>0216</b>	<b>Arbeitnehmer Nahrungsmittel, usw NACE 41-42</b>				<b>Number of employees food, drink, tobacco NACE 41-42</b>					<b>Emploi salarié alimentation, etc NACE 41-42</b>			
	<i>1985 = 100</i>												
1989	98.6	97.1	92.8	101.8	97.1	104.4	98.7	91.5		97.5	99.7	96.0	92.8
1990	100.1	99.4	92.8	107.3	95.7	105.8	98.5	92.6		101.4	101.1	94.1	92.4
1991	101.4	98.3	91.6	114.3	90.9	101.0	101.3	92.9		103.3	101.8	90.3	91.2
1992	94.6	94.8	88.0	113.8	90.1	97.7	100.3			102.5	103.7	82.5	85.4
1992 I	98.1	96.6	86.0	113.3	76.8	94.9	99.7	89.8		102.3	103.0	84.2	85.6
II	99.1	95.6	88.7	112.9	87.0	98.7	100.8			102.1	104.0	84.0	85.3
III	96.3	96.9	90.4	115.6	108.1	98.5	101.4			103.7	104.3	82.9	85.9
IV	98.4	90.2	87.0	113.4	88.5	98.5	99.5			101.9	103.7	78.8	84.9
<b>0217</b>	<b>Arbeitnehmer Textilien NACE 43</b>				<b>Number of employees textiles NACE 43</b>					<b>Emploi salarié textiles NACE 43</b>			
	<i>1985 = 100</i>												
1989	88.6	92.9	88.9	91.7	96.2	95.3	74.4	97.5	85.8	130.6	92.3	97.1	88.6
1990	85.3	89.4	86.2	90.2	87.6	99.0	68.5	96.3	83.0	132.6	92.0	93.9	81.1
1991	81.0	86.4	76.2	88.3	77.1	93.5	66.8	94.7	79.5	126.5	92.6	87.7	73.9
1992	75.8	83.3	74.0	82.4	70.6	76.8	61.3	93.6	76.7	118.8	88.9	75.2	71.7
1992 I	77.1	85.3	74.9	85.1	74.5	82.4	63.3	93.4	78.0	124.8	91.2	79.4	71.9
II	75.7	84.1	75.1	83.1	71.6	77.7	62.1	93.4	77.6	123.5	89.7	76.7	72.7
III	74.7	82.8	73.9	81.7	67.8	73.6	61.0	93.4	76.2	124.7	88.0	73.1	71.4
IV	72.5	81.1	72.1	79.7	68.5	73.4	59.0	94.3	74.9	102.2	86.8	71.6	70.7
<b>0218</b>	<b>Arbeitnehmer Schuhe, Bekleidung NACE 45</b>				<b>Number of employees footwear, clothing NACE 45</b>					<b>Emploi salarié – chaussures, habillement NACE 45</b>			
	<i>1985 = 100</i>												
1989		95.7	80.1	85.5	113.2	116.8	87.2				96.4	117.0	97.1
1990		97.4		83.0	111.6	118.0	87.1				92.4	120.8	89.9
1991		90.7		81.0	99.9	113.8	84.4				91.0	118.1	78.1
1992		83.3		73.3	67.2	107.4	81.3				86.3	110.8	73.3
1992 I		87.2		77.3	91.7	109.4	82.2				89.1	115.1	76.1
II		83.4		74.4	90.0	110.2	82.2				86.6	112.2	74.7
III		82.3		72.1	86.8	107.5	80.7				85.9	108.5	71.6
IV		80.4		69.5	0.1	102.7	79.8				83.8	107.2	70.6

## ARBEITSLOSIGKEIT

## UNEMPLOYMENT

## CHOMAGE

	EUR	B	DK	D(*)	GR	E	F	IRL	I	L	NL	P	UK	USA	JAP
<b>0301</b>	<b>Arbeitslosenquoten insgesamt saisonbereinigt</b>					<b>Unemployment rates total seasonally adjusted</b>					<b>Taux de chômage total désaisonné</b>				
	%														
1990	8.3	7.6	8.1	4.8	7.2	16.2	9.0	14.5	10.0	1.7	7.5	4.6	7.0	5.5	2.1
1991	8.7	7.5	8.9	4.2	7.7	16.4	9.5	16.2	10.1	1.6	7.1	4.0	8.9	6.7	2.1
1992	9.5	8.2	9.5	4.5	7.7	18.2	10.0	17.8	10.3	1.9	7.2	3.9	10.2	7.4	2.2
1993		9.4	10.3	5.6		21.8	10.8	18.4	11.1	2.6	8.8	5.0	10.4	6.8	2.5
1993 jun		9.4	10.5	5.6		22.0	10.8	18.4	11.2	2.7	8.6	5.0	10.4	6.9	2.5
jul		9.5	10.5	5.7		22.2	10.9	18.3	11.0	2.6	8.9	5.2	10.7	6.8	2.5
aug		9.6	10.5	5.7		22.2	11.0	18.2	11.0	2.6	8.9	5.1	10.5	6.7	2.5
sep		9.7	10.5	5.9		22.4	11.0	18.3	11.2	2.8	9.3	5.1	10.5	6.7	2.6
oct		9.7	10.7	6.0		22.5	11.1	18.5	11.3	2.8	9.5	5.2	10.3	6.7	2.7
nov		9.8	10.4	6.1		22.7	11.2	18.3	11.2	2.9	9.5	5.3	10.2	6.5	2.8
dec		9.8	10.4	6.0		22.7	11.2	18.4	11.3	3.0	10.0	5.5	10.0	6.4	2.9
1994 jan		9.9	10.4	6.0		22.9	11.2	18.1	11.4	3.0	10.1	5.7	10.0	6.7	
feb		9.9	10.5	6.1		22.9	11.2	18.0	11.4	3.1	10.6	5.9	9.9	6.5	
mar		10.0	10.5	6.2		22.9	11.2	18.0	11.6	3.2	10.0	6.1	9.8		
apr		10.1	10.4	6.3		22.9	11.3	17.9	11.8	3.3	10.1	6.2	9.7		
mai		10.1	10.4	6.3		22.9	11.3	17.9	11.9	3.2	9.7	6.3	9.5		
jun		10.1	10.4	6.3		22.6	11.3	17.6	11.9	3.3	9.8	6.2	9.3		
jul		9.9	10.9	6.3		22.1	11.3	17.6	11.8	3.2	9.7	6.0	9.3		
aug		10.0		6.2		21.8		17.5	11.7			5.9	9.1		
<b>0302</b>	<b>Arbeitslosenquoten Männer saisonbereinigt</b>					<b>Unemployment rates men seasonally adjusted</b>					<b>Taux de chômage hommes désaisonné</b>				
	%														
1990	6.6	4.8	7.2	4.0	4.4	12.0	6.8	14.0	6.6	1.2	5.6	3.2	7.4	5.6	2.0
1991	7.2	5.0	7.8	3.7	4.8	12.3	7.4	15.6	6.8	1.3	5.3	2.8	10.0	7.0	2.0
1992	8.1	5.5	8.4	4.1	4.8	14.2	8.1	16.9	7.1	1.5	5.6	3.3	11.9	7.8	2.1
1993		6.5	9.5	5.2		18.0	9.1	17.4	7.7	2.0	6.9	4.3	12.2	7.1	2.4
1993 jun		9.4	6.5	9.7	5.2	18.3	9.2	17.6	7.8	2.1	6.8	4.2	12.2	7.2	2.4
jul		9.5	6.6	9.6	5.3	18.4	9.2	17.4	7.7	2.1	7.0	4.3	12.4	7.2	2.4
aug		9.5	6.6	9.7	5.4	18.4	9.3	17.4	7.7	2.1	7.0	4.3	12.3	7.1	2.5
sep		9.6	6.8	9.7	5.5	18.6	9.4	17.4	7.8	2.2	7.3	4.4	12.2	6.9	2.5
oct		9.6	6.8	9.7	5.7	18.7	9.5	17.5	7.9	2.2	7.3	4.5	12.0	6.9	2.6
nov			6.9	9.5	5.8	18.7	9.5	17.3	7.7	2.3	7.4	4.6	11.8	6.6	2.8
dec			6.9	9.5	5.6	18.7	9.5	17.4	7.8	2.4	7.9	4.7	11.6	6.5	2.7
1994 jan			6.9	9.4	5.7	18.9	9.4	17.2	7.9	2.4	8.0	4.9	11.7	6.9	
feb			7.0	9.4	5.8	18.8	9.4	17.0	7.9	2.6	8.6	5.1	11.5	6.6	
mar			7.1	9.5	5.9	18.8	9.4	17.0	8.1	2.6	8.1	5.2	11.4		
apr			7.1	9.4	6.0	18.7	9.5	16.9	8.4	2.7	8.1	5.4	11.3		
mai			7.1	9.4	6.0	18.8	9.5	16.8	8.5	2.6	7.8	5.5	11.0		
jun			7.1	9.4	6.0	18.4	9.5	16.6	8.4	2.7	7.6	5.4	10.8		
jul			7.0	10.1	6.0	17.8	9.4	16.6	9.6	2.6	7.6	5.3	10.8		
aug			7.0		5.9	17.7		16.4	9.5			5.2	10.6		

## ARBEITSLOSIGKEIT

## UNEMPLOYMENT

## CHOMAGE

	EUR	B	DK	D(*)	GR	E	F	IRL	I	L	NL	P	UK	USA	JAP	
<b>0303</b>	<b>Arbeitslosenquoten Frauen saisonbereinigt</b>				<b>Unemployment rates women seasonally adjusted</b>						<b>Taux de chômage femmes désaisonnalisé</b>					
	%															
1990	10.8	11.9	9.1	5.9	12.0	24.0	11.8	15.5	15.8	2.5	10.5	6.4	6.5	5.4	2.2	
1991	10.9	11.4	10.2	4.9	12.8	23.8	12.1	17.3	15.6	2.3	9.8	5.7	7.6	6.3	2.2	
1992	11.3	12.2	10.8	5.1	12.9	25.5	12.5	19.4	15.7	2.8	9.7	4.8	7.8	6.9	2.2	
1993		13.7	11.4	6.1		28.7	13.0	20.1	16.8	3.6	11.7	6.0	8.0	6.5	2.6	
1993 jun	12.3	13.7	11.4	6.1		28.9	12.9	19.9	16.9	3.8	11.3	6.1	8.0	6.6	2.7	
jul	12.4	13.7	11.5	6.2		29.1	13.0	19.9	16.7	3.7	11.7	6.3	8.4	6.4	2.7	
aug	12.4	13.9	11.5	6.2		29.1	13.1	19.8	16.6	3.7	11.9	6.2	8.2	6.3	2.6	
sep	12.5	14.2	11.5	6.3		29.2	13.1	20.0	16.9	3.9	12.3	6.0	8.2	6.4	2.7	
oct	12.6	14.1	11.7	6.5		29.5	13.3	20.3	17.0	3.9	12.6	6.1	8.0	6.5	2.7	
nov		14.2	11.5	6.5		29.9	13.3	20.3	17.1	4.0	12.7	6.2	8.0	6.3	2.8	
dec		14.1	11.5	6.5		29.9	13.4	20.4	17.2	4.0	13.1	6.5	7.9	6.2	3.1	
1994 jan		14.2	11.5	6.6		30.2	13.4	20.0	17.2	4.0	13.2	6.7	7.8	6.5		
feb		14.3	11.6	6.6		30.2	13.5	19.9	17.4	4.1	13.6	6.9	7.7	6.3		
mar		14.4	11.7	6.7		30.2	13.5	19.9	17.5	4.3	12.9	7.2	7.6			
apr		14.4	11.6	6.7		30.3	13.6	19.8	17.7	4.3	13.1	7.3	7.5			
mai		14.5	11.5	6.7		30.3	13.6	19.8	17.8	4.3	12.6	7.5	7.4			
jun		14.5	11.5	6.7		30.2	13.7	19.5	17.8	4.4	13.2	7.1	7.2			
jul		14.3	11.9	6.7		29.7	13.7	19.5	15.7	4.3	13.0	6.9	7.3			
aug		14.5		6.7		29.3		19.4	15.6			6.7	7.1			
<b>0304</b>	<b>Arbeitslosenquoten unter 25 Jahren insgesamt saisonbereinigt</b>				<b>Unemployment rates under 25 years total seasonally adjusted</b>						<b>Taux de chômage moins de 25 ans total désaisonnalisé</b>					
	%															
1990	16.8	17.0	11.1	4.5	23.5	32.2	20.1	20.9	29.1	3.9	11.7	10.5	10.8	11.1	4.3	
1991	17.6	16.7	11.2	3.8	24.5	31.1	21.3	24.5	28.5	3.2	11.4	9.1	15.0	13.4	4.4	
1992	18.5	17.6	11.4	4.0	24.6	32.9	21.8	27.6	28.5	3.8	11.8	9.0	16.1	14.2	4.5	
1993		19.6	11.4	4.9		37.8	23.1	27.9	30.5	5.7	15.0	10.3	16.2	13.3	5.1	
1993 jun		19.9	11.5	5.0		38.5	23.3	27.3	30.7	6.8	14.6	10.2	16.4	13.4	5.1	
jul		19.7	11.5	5.4		38.6	23.1	26.9	30.3	5.9	14.9	10.2	17.4	13.1	5.1	
aug		19.7	11.5	5.0		38.5	23.2	26.6	30.4	5.8	15.3	10.2	16.6	13.2	5.3	
sep		19.9	11.5	5.0		38.8	23.3	27.1	30.8	6.2	15.9	10.2	16.3	12.7	5.0	
oct		20.0	11.4	5.2		38.5	23.5	28.3	31.3	6.3	15.6	10.3	15.9	12.9	5.1	
nov		20.3	11.3	5.2		38.4	23.6	27.8	30.9	6.4	15.5	10.5	15.6	12.7	5.3	
dec		20.3	11.3	5.2		38.4	23.8	28.0	30.9	6.6	16.9	10.9	15.2	12.3	5.3	
1994 jan		20.5	11.2	5.2		38.7	23.6	27.5	31.2	6.6	17.0	11.2	15.2	13.6		
feb		20.6	11.3	5.3		38.6	23.7	27.3	31.4	6.9	18.1	11.5	15.1	12.7		
mar		20.8	11.3	5.4		38.4	23.7	27.5	31.6	7.1	15.8	11.9	14.8			
apr		20.7	11.1	5.4		38.0	23.7	27.1	32.1	7.3	15.6	12.3	14.6			
mai		20.7	10.8	5.3		38.1	23.8	26.8	32.1	7.3	14.0	12.4	14.0			
jun		20.4	10.7	5.3		37.2	23.7	25.7	32.1	7.4	14.6	12.1	13.2			
jul		19.5	11.3	5.5		35.9	23.2	25.2	32.2	7.0	14.2	11.5	13.7			
aug		19.7		5.1		35.1		24.9	32.0			11.2	13.2			

## ARBEITSLOSIGKEIT

## UNEMPLOYMENT

## CHOMAGE

	EUR	B	DK	D(*)	GR	E	F	IRL	I	L	NL	P	UK	USA	JAP
<b>0305</b>	<b>Arbeitslosenquoten Männer unter 25 Jahren saisonbereinigt</b>					<b>Unemployment rates under 25 years men seasonally adjusted</b>						<b>Taux de chômage hommes moins de 25 ans désaisonnalisé</b>			
	%														
1990	14.7	12.7	10.4	4.3	15.6	26.2	16.5	10.4	23.8	3.2	10.9	8.2	11.9	11.6	4.5
1991	16.3	13.6	10.2	3.9	17.0	25.7	18.1	10.2	24.2	3.2	10.8	6.5	17.3	14.3	4.7
1992	17.4	14.8	10.4	4.1	17.1	28.3	19.1	10.4	24.4	4.0	11.9	7.6	18.9	15.3	4.7
1993		17.3	10.7	5.3		34.4	21.1	10.7	26.5	6.4	15.4	8.4	19.0	14.3	4.9
1993 jun	19.7	17.7	10.9	5.4		34.9	21.6	29.1	26.7	8.4	15.5	8.0	19.3	14.6	4.9
jul	19.8	17.4	10.8	5.8		35.0	21.2	28.8	26.2	6.7	15.6	8.3	20.1	14.3	4.8
aug	19.8	17.5	10.8	5.5		35.0	21.3	28.4	26.8	6.5	15.7	8.4	19.5	14.5	5.5
sep	19.9	17.6	10.8	5.4		35.4	21.5	28.8	27.0	6.8	16.3	8.6	19.1	13.7	5.0
oct	19.8	17.8	10.7	5.7		35.1	21.7	29.8	27.4	7.0	15.8	8.9	18.7	13.8	4.9
nov		18.1	10.5	5.7		35.1	21.7	29.0	26.9	7.1	15.3	9.1	18.3	13.6	5.3
dec		18.2	10.4	5.7		35.0	21.8	29.2	26.8	7.3	17.1	9.4	17.7	13.2	5.3
1994 jan		18.4	10.3	5.7		35.3	21.6	28.8	27.2	7.2	17.9	9.7	17.8	14.7	
feb		18.6	10.4	5.8		35.1	21.7	28.7	27.1	7.6	20.6	10.0	17.6	13.3	
mar		18.7	10.4	5.9		35.1	21.7	29.0	27.5	7.8	17.9	10.2	17.3		
apr		18.7	10.3	5.9		34.2	21.7	28.4	27.9	8.0	17.0	10.6	17.2		
mai		18.7	9.8	5.8		34.6	21.8	28.1	28.0	8.0	15.5	10.8	16.4		
jun		18.3	9.8	5.8		33.3	21.7	27.2	27.9	8.3	14.6	10.5	15.6		
jul		17.3	10.5	5.9		31.7	21.0	26.8	28.0	8.2	13.9	10.0	15.8		
aug		17.3		5.6		31.3		26.5	27.9			9.8	15.5		
<b>0306</b>	<b>Arbeitslosenquoten Frauen unter 25 Jahren saisonbereinigt</b>					<b>Unemployment rates under 25 years women seasonally adjusted</b>						<b>Taux de chômage femmes moins de 25 ans désaisonnalisé</b>			
	%														
1990	19.1	21.6	11.8	4.7	32.7	39.4	23.8	19.5	35.4	4.7	12.5	13.3	9.5	10.6	4.1
1991	19.3	20.0	12.4	3.8	33.5	37.8	24.6	22.7	33.7	3.1	12.0	12.1	12.1	12.4	4.2
1992	19.5	20.6	12.4	3.8	33.5	38.7	24.7	25.8	33.6	3.6	11.7	10.7	12.6	13.0	4.2
1993		22.1	12.2	4.5		42.3	25.2	25.9	35.5	4.7	14.5	12.6	12.8	12.2	5.2
1993 jun	21.1	22.3	12.1	4.4		43.2	25.2	25.2	35.7	4.8	13.7	12.8	12.9	12.1	5.3
jul	21.4	22.1	12.3	4.9		43.3	25.2	24.6	35.4	5.0	14.1	12.5	14.1	11.8	5.5
aug	21.0	22.1	12.2	4.5		43.0	25.2	24.4	34.8	4.9	15.0	12.5	13.1	11.8	5.0
sep	21.2	22.4	12.2	4.5		43.2	25.3	24.9	35.6	5.4	15.4	12.2	13.0	11.6	5.0
oct	21.2	22.4	12.1	4.6		43.0	25.5	26.3	36.1	5.4	15.5	12.1	12.4	11.9	5.3
nov		22.6	12.2	4.6		42.7	25.6	26.2	35.8	5.6	15.6	12.4	12.4	11.7	5.4
dec		22.6	12.2	4.7		42.9	25.9	26.6	36.0	5.6	16.7	12.8	12.1	11.3	5.2
1994 jan		22.8	12.2	4.7		43.1	25.8	25.7	36.2	5.7	16.1	13.1	12.1	12.3	
feb		22.9	12.3	4.8		43.2	25.9	25.6	36.6	6.1	15.4	13.4	12.0	12.0	
mar		23.0	12.2	4.8		42.9	25.8	25.6	36.7	6.4	13.6	14.0	11.7		
apr		22.9	12.1	4.8		42.9	25.9	25.4	37.3	6.5	14.1	14.5	11.5		
mai		22.8	11.7	4.7		42.6	25.9	25.2	37.1	6.4	12.4	14.5	11.1		
jun		22.7	11.6	4.7		42.2	25.8	23.7	37.2	6.3	14.6	14.1	10.4		
jul		21.8	12.1	5.0		41.2	25.6	23.1	37.4	5.6	14.5	13.2	11.1		
aug		22.2		4.7		40.0		23.0	37.0			13.0	10.4		



## ARBEITSLOSIGKEIT

## UNEMPLOYMENT

## CHOMAGE

	EUR	B	DK	D(*)	GR	E	F	IRL	I	L	NL	P	UK
<b>0307</b>	<b>Bei den Arbeitsämtern eingetragene Personen insgesamt</b>				<b>Number of persons registered at unemployment offices total</b>					<b>Nombre de personnes inscrites dans les bureaux de placement total</b>			
	<i>1000</i>												
1990	14277.3	402.8	267.9	1872.0	140.2	2348.6	2504.7	224.7	4185.0	2.1	357.8	307.1	1664.5
1991	15183.1	429.5	292.0	1687.2	173.3	2289.0	2709.1	253.9	4427.1	2.3	334.5	293.3	2291.9
1992	16156.6	472.9	313.8	1820.6	185.3	2259.9	2911.2	283.1	4475.3	2.7	336.0	317.2	2778.6
1993	17918.8	549.7	343.2	2290.7	175.9	2538.0	3172.0	294.3	4870.2	3.5	415.0	347.1	2919.2
1993 jun	17419.9	511.4	325.2	2166.2	152.7	2521.0	3003.3	293.1	4853.1	3.2	393.0	332.8	2865.0
jul	17702.6	570.2	319.7	2325.5	157.4	2497.4	3109.3	297.7	4743.6	3.4	416.0	333.1	2929.3
aug	17822.6	591.7	339.5	2314.9	153.6	2472.2	3200.4	297.3	4734.1	3.4	421.0	334.6	2960.0
sep	18093.7	593.6	337.1	2288.1	147.2	2532.1	3300.1	289.9	4916.2	3.9	438.0	335.4	2912.1
oct	18289.2	586.3	348.6	2358.8	156.9	2628.1	3368.3	286.2	4963.4	4.0	449.0	345.9	2793.6
nov	18366.5	586.1	342.5	2408.0	184.8	2679.7	3361.5	286.7	4934.9	4.3	453.0	355.6	2769.4
dec	18664.2	591.5	350.2	2513.7	205.1	2705.8	3400.3	297.1	4968.4	4.3	480.0	365.1	2782.7
1994 jan	19267.3	594.0	373.9	2736.1	204.9	2769.5	3426.0	297.0	5090.3	4.8	495.0	386.6	2889.3
feb	19301.3	585.6	381.6	2742.0	209.7	2774.6	3387.3	293.5	5164.6	4.9	520.0	396.2	2841.4
mar	19040.8	572.4	372.1	2640.0	198.3	2761.2	3326.9	290.6	5198.1	4.7	500.0	398.9	2777.5
apr	18566.2	562.9	352.3	2590.4	179.3	2736.4	3260.0	284.5	4980.0	4.5	483.0	398.4	2734.4
mai	18204.4	554.7	330.9	2505.9	158.9	2679.4	3204.0	277.1	4980.0	4.2	461.0	395.7	2652.6
jun	18034.6	554.0	323.3	2477.8	161.9	2644.8	3169.2	278.4	4980.0	4.2	465.0	390.4	2585.6
jul	18241.4	601.3	331.0	2570.4	166.9	2560.0	3241.3	283.7	5000.0	4.1	470.0	386.6	2625.9
aug		622.3		2530.7		2530.9		283.0	5000.0			383.6	2620.9
<b>0308</b>	<b>Bei den Arbeitsämtern eingetragene Personen unter 25 Jahren</b>				<b>Number of persons registered at unemployment offices under 25 years</b>					<b>Nombre de personnes inscrites dans les bureaux de placement moins de 25 ans</b>			
	<i>1000</i>												
1990		107.0	59.1	291.2	39.3	764.4	626.8	59.1	1680.3	0.5	84.3	103.3	491.3
1991		116.3	59.5	247.7	47.9	686.7	650.5	72.2	1766.8	0.5	73.2	87.9	697.9
1992		124.7	60.0	257.8	51.4	678.4	670.0	84.7	1699.2	0.7	76.8	87.7	822.2
1993		142.7	60.5	323.8	48.6	787.3	721.5	86.2	1831.6	1.0	100.9	96.3	832.0
1993 mai		114.2	54.9		41.7	759.7	617.8	83.0	1815.8	0.8	95.0	94.6	808.8
jun		115.9	53.7		43.6	785.1	627.0	85.4	1809.9	0.9	97.0	91.8	789.6
jul		155.0	58.4		44.1	769.0	675.9	87.3	1801.0	0.9	108.0	91.7	848.8
aug		167.2	62.5		42.4	760.7	729.9	86.8	1825.7	0.9	111.0	92.4	875.1
sep		168.9	60.9		40.7	802.3	813.0	83.5	1888.4	1.2	112.0	93.3	860.7
oct		162.9	59.7		43.5	833.5	851.8	83.3	1921.7	1.2	105.0	96.1	792.4
nov		158.9	58.9		51.1	843.6	850.0	82.0	1889.2	1.3	103.0	97.8	774.3
dec		158.0	58.8		56.5	833.7	863.5	85.3	1870.7	1.2	114.0	99.5	769.6
1994 jan		155.2	64.5		56.0	851.0	725.3	85.9	1919.7	1.4	121.0	105.4	802.4
feb		147.2	64.9		57.5	851.0	712.9	84.0	1930.8	1.4	126.0	107.7	791.1
mar		137.3	62.6		54.4	836.2	691.0	83.2	1925.9	1.3	110.0	107.2	766.1
apr		128.6	58.4		49.4	816.3	663.8	80.4	1940.0	1.2	98.0	105.7	742.2
mai		121.0	51.5		44.3	785.2	646.0	77.0	1940.0	1.1	90.0	104.7	713.8
jun		119.6	49.3		45.2	773.4	640.2	78.3	1940.0	1.0	96.0	104.2	692.3
jul		152.8	56.0		46.9	732.9	678.4	79.5	1979.0	1.0	101.0	102.6	763.4

## ARBEITSLOSIGKEIT

## UNEMPLOYMENT

## CHOMAGE

	EUR	B	DK	D(*)	GR	E	F	IRL	I	L	NL	P	UK	
<b>0309</b>	<b>Bei den Arbeitsämtern eingetragene Frauen</b>				<b>Number of women registered at unemployment offices</b>					<b>Nombre de femmes inscrites dans les bureaux de placement</b>				
	<i>1000</i>													
1990	7168.2	241.5	146.2	909.4	72.1	1406.7	1355.9	72.6	2176.0	0.8	148.8	207.0	431.4	
1991	7402.1	251.5	157.3	789.6	89.3	1380.7	1442.7	83.5	2315.5	0.9	144.8	192.2	554.9	
1992	7661.0	273.8	167.5	830.1	95.3	1305.7	1506.7	96.0	2391.3	1.2	141.0	199.1	652.6	
1993	8244.0	312.2	177.4	1000.6	88.0	1345.0	1568.0	100.5	2586.6	1.5	174.3	206.5	683.1	
1993 jun	8030.3	294.3	170.2	961.7	78.1	1344.2	1484.5	100.0	2581.4	1.5	161.0	197.5	655.8	
jul	8181.7	325.6	167.9	1036.2	83.2	1329.1	1551.3	103.7	2515.0	1.4	173.0	197.1	698.2	
aug	8258.6	336.2	180.9	1032.4	81.2	1309.1	1599.9	103.2	2512.5	1.4	180.0	196.2	725.6	
sep	8384.6	336.2	179.0	1017.2	77.7	1332.7	1645.3	99.3	2607.3	1.7	188.0	195.3	704.9	
oct	8477.5	330.2	186.8	1043.8	82.6	1374.6	1665.6	98.6	2639.8	1.7	194.0	201.6	658.1	
nov	8479.1	328.7	179.8	1057.2	94.9	1391.4	1654.0	98.4	2630.5	1.8	190.0	207.3	645.3	
dec	8501.8	330.3	179.7	1071.2	102.8	1377.9	1662.5	101.4	2628.3	1.7	198.0	211.3	636.7	
1994 jan	8704.8	330.9	188.6	1134.2	98.2	1400.9	1673.1	100.8	2686.8	1.9	201.0	223.3	665.1	
feb	8735.8	326.3	192.0	1125.7	102.7	1408.9	1655.6	99.6	2725.4	1.9	213.0	227.6	657.1	
mar	8662.3	319.0	186.3	1101.8	97.7	1407.2	1630.1	98.4	2746.8	1.9	204.0	228.1	641.1	
apr	8484.5	315.2	180.3	1101.0	88.3	1399.0	1605.0	97.0	2640.0	1.8	197.0	226.8	633.1	
mai	8356.1	312.4	175.1	1073.7	79.5	1370.8	1587.3	94.6	2640.0	1.7	187.0	223.6	610.5	
jun	8350.4	314.8	173.1	1071.7	83.8	1365.2	1593.4	97.3	2640.0	1.7	193.0	219.5	596.8	
jul	8049.4	341.3	178.0	1118.4	89.1	1330.9	1645.6	100.9	2192.0	1.7	196.0	217.8	637.6	
aug		353.0		1109.0		1307.2		100.9	2192.0			214.9	651.5	

## INDUSTRIELLE PRODUKTION

## INDUSTRIAL PRODUCTION

## PRODUCTION INDUSTRIELLE

	EUR	B	DK	D(*)	GR	E	F	IRL	I	L	NL	P	UK	USA	JAP	
<b>0401</b>	<b>Industrie NACE 1-4 brutto</b>				<b>Industry NACE 1-4 gross 1990 = 100</b>						<b>Industrie NACE 1-4 brut</b>					
1990	100.0	100.0	100.0	100.0	100.0	99.6	100.0	100.0	100.0	100.0	100.0	100.0	100.0	100.0	100.0	
1991	99.9	98.0	102.2	103.1	98.5	98.9	99.9	103.3	97.9	100.5	102.8	101.4	96.1	98.1	101.8	
1992	99.0	98.0	103.9	102.1	97.5	96.1	98.8	112.7	96.4	99.6	102.6	99.6	95.9	100.4	96.0	
1993	95.7	92.8	101.0	94.4	94.8	91.7	95.1	119.1	93.9	96.6	101.7	95.2	97.9	104.6	91.9	
1993 II	96.5	96.7	100.1	93.8	95.7	94.2	97.0	121.6	99.2	105.7	101.4	97.8	95.6	103.6	91.4	
III	88.0	84.2	98.4	91.7	96.8	83.6	85.2	110.8	79.2	86.9	90.4	88.1	92.8	106.1	92.3	
IV	99.4	93.7	106.3	98.2	97.0	96.3	97.8	123.4	97.3	95.6	108.7	95.7	102.7	106.2	91.4	
1994 I				94.5	90.0	96.7	100.2	129.5		104.4	108.3	94.1	104.8	107.7	90.4	
II					95.7	100.9					104.7		101.3	109.5		
1993 mai	96.0	96.2	91.8	91.1	93.8	95.5	97.3	121.7	100.7	107.5	99.9	96.7	95.9	102.5	87.2	
jun	97.3	97.2	113.1	94.2	101.5	96.9	98.6	121.5	99.0	106.7	99.9	98.4	96.2	106.0	94.3	
jul	91.2	70.9	77.9	87.6	94.9	97.5	93.9	107.6	96.8	96.5	87.2	99.1	91.0	103.5	96.4	
aug	74.0	85.3	104.8	85.1	86.7	56.6	70.7	102.8	42.2	67.2	83.6	66.8	87.9	107.5	85.0	
sep	99.0	96.9	113.1	98.6	109.2	97.2	96.5	122.4	99.3	97.2	100.8	98.6	99.5	107.3	95.6	
oct	101.5	98.1	108.5	102.0	100.5	97.2	99.5	123.4	100.4	99.9	106.3	94.6	103.3	107.4	91.0	
nov	103.1	97.1	109.4	98.1	99.2	99.6	104.5	125.5	103.2	96.6	112.6	98.3	107.9	105.9	91.7	
dec	93.8	86.1	101.1	90.4	91.2	92.1	97.4	121.5	88.5	90.5	107.2	94.4	96.8	105.2	91.4	
1994 jan				87.3	85.2	91.2	103.4	118.5		103.0	106.3	92.3	98.0	106.6	82.3	
feb				90.6	91.8	95.7	103.6	130.3		103.8	110.8	94.7	107.1	108.0	87.1	
mar				101.4	93.4	103.0	103.2	139.6		106.5	108.1	95.3	109.4	108.6	101.4	
apr				95.0	92.2	96.7	103.7	132.9		111.4	108.1		100.7	107.9	91.5	
mai				93.8	93.7	101.1	100.9				102.6		100.3	108.4	85.8	
jun				98.3	101.3	105.0	101.7				103.5		102.8	112.2		
jul				92.7	100.7						89.9		96.6			
<b>0402</b>	<b>Industrie NACE 1-4 saisonbereinigt</b>				<b>Industry NACE 1-4 seasonally adjusted</b>						<b>Industrie NACE 1-4 désaisonnalisé</b>					
1993 II	95.0	93.3	98.9	93.5	95.7	89.9	94.7	117.4	93.6	98.5	102.1	93.8	97.1	104.0	92.7	
III	95.3	92.2	101.6	93.3	95.1	92.5	94.9	119.2	93.4	94.5	103.6	95.6	98.3	104.8	91.7	
IV	96.1	92.1	102.3	93.2	94.6	93.8	95.0	120.3	93.6	95.6	101.5	94.2	99.7	106.4	89.8	
1994 I				94.7	94.4	94.5	95.4	127.0		103.9	104.5	92.2	100.7	108.6	91.3	
II				96.4	95.5	96.0					105.4		102.8	109.7		
1993 mai	96.1	93.7	89.9	93.8	95.4	91.3	97.2	119.0	95.2	101.1	102.4	94.9	97.8	103.8	92.2	
jun	95.0	92.1	104.5	93.2	97.7	90.9	97.1	112.0	93.0	99.6	102.4	93.1	96.9	104.1	92.4	
jul	95.3	92.6	101.2	92.7	92.9	91.1	97.4	118.4	94.1	98.6	103.3	94.2	98.3	104.6	91.6	
aug	95.7	93.6	101.1	94.6	94.2	93.0	96.5	120.2	91.2	84.1	102.4	98.0	98.4	104.8	91.5	
sep	95.9	92.2	108.4	92.6	97.7	92.6	96.6	119.0	92.8	97.1	105.1	94.5	98.3	104.9	91.8	
oct	95.6	94.5	101.0	92.5	94.2	90.4	96.3	120.8	94.7	98.6	102.4	91.5	99.7	105.5	89.1	
nov	96.1	89.7	103.8	92.7	94.3	92.5	97.6	118.0	95.5	93.5	103.3	94.0	100.0	106.4	90.4	
dec	96.4	92.0	103.5	94.3	93.8	98.1	98.2	122.0	93.1	96.5	98.7	96.7	99.5	107.5	89.8	
1994 jan				94.0	93.8	90.7	97.5	121.8		105.5	102.4	92.0	100.4	108.0	90.2	
feb				95.1	94.6	94.3	98.0	129.0		100.7	106.1	92.0	101.0	108.4	89.8	
mar				94.9	95.3	95.1	99.0	130.3		103.1	105.1	91.6	100.5	109.3	93.8	
apr				95.5	95.7	95.8	99.6	131.0		105.6	106.1		102.4	109.5	91.6	
mai				96.5	95.3	95.9	100.6				105.1		102.9	109.6	90.7	
jun				97.2	96.8	97.3	99.8				105.1		103.0	110.1		
jul				98.1	97.7						106.1		103.0			

**INDUSTRIELLE PRODUKTION**
**INDUSTRIAL PRODUCTION**
**PRODUCTION INDUSTRIELLE**

	EUR	B	DK	D(*)	GR	E	F	IRL	I	L	NL	P	UK	USA	JAP
<b>0403</b>	<b>Umsatz NACE 1-4 saisonbereinigt</b>				<b>Turnover NACE 1-4 seasonally adjusted</b> <i>1990 = 100</i>						<b>Chiffre d'affaires NACE 1-4 désaisonné</b>				
1990	100.0	100.0	100.0	100.0		100.0	100.0	100.0	100.0	100.0	100.0		100.0	100.0	100.0
1991	103.1	101.4	104.5	106.0		101.9	104.9	103.3	97.8	104.0			99.5	98.4	101.5
1992	104.2	101.5	105.1	107.2		102.1	112.5	104.8	99.8				101.0	102.1	96.3
1993			101.1	99.3		98.8	123.9		101.7				107.2	108.0	92.7
1993 I		94.5	101.8	100.2		96.5	123.3		99.7				106.4	107.1	95.1
II		99.4	99.4	98.9		98.7	123.2		100.1				106.0	107.0	93.0
III		100.1	101.1	98.9		100.5	125.3		103.0				107.6	107.1	92.3
IV			102.1	97.8		99.2			103.9				108.8	110.9	90.5
1994 I				100.0		98.5	136.5		108.2				109.5	113.5	92.1
<b>0404</b>	<b>Baugewerbe NACE 5 saisonbereinigt</b>				<b>Building NACE 5 seasonally adjusted</b> <i>1990 = 100</i>						<b>Construction NACE 5 désaisonné</b>				
1990	100.0	100.0	100.0	100.0		100.0		100.0	100.0	100.0			100.0		
1991	98.5	87.5	90.1	102.9		101.6		101.6	101.5	99.6			91.3		
1992	99.0	104.5	86.7	110.4		100.6			104.2				86.4		
1993		86.1	78.8	108.4		96.6			103.0						
1993 II	94.2	87.5	80.6	110.7		96.7		92.6	103.5				86.9		
III	94.1	86.6	78.5	110.8		96.1		90.0	102.6				86.9		
IV	92.4	81.5	77.9	106.7		94.4		89.0	100.7				88.0		
1994 I			76.8	111.3		93.8			105.7				89.2		
II			76.3	110.1									89.5		
<b>0405</b>	<b>Industrie und Baugewerbe NACE 1-5 saisonbereinigt</b>				<b>Industry and building NACE 1-5 seasonally adjusted</b> <i>1990 = 100</i>						<b>Industrie et construction NACE 1-5 désaisonné</b>				
1990	100.0	100.0	100.0	100.0		100.0	100.0	100.0	100.0	100.0	100.0		100.0		
1991	99.7	95.6	100.0	103.1		99.3	100.2	103.3	98.5	100.6	102.3		96.0		
1992	99.1	99.1	100.8	102.8		96.5	99.1	112.7	96.9	100.0	102.9		94.9		
1993		91.2	97.0	95.6		92.0	95.4	119.1	93.5	97.1	101.9				
1993 II		91.8	95.3	95.1		90.2	95.0	118.4	93.7	99.3	100.0				
III		90.7	97.6	94.9		92.8	95.2	119.8	92.3	95.6	101.5				
IV		89.8	98.2	94.4		94.1	94.9	120.9	93.1	96.3	102.4				
1994 I			97.9	96.2		94.9	95.1	125.6		103.0	105.2				
II			98.8	97.5		96.3					102.8				

**PRODUKTION  
NACH KATEGORIEN**

**PRODUCTION  
BY CATEGORY**

**PRODUCTION  
PAR CATEGORIE**

	EUR	B	DK	D(*)	GR	E	F	IRL	I	L	NL	P	UK	USA	JAP
<b>0406</b>	<b>Grundstoffe und Produktionsgüter saisonbereinigt</b>					<b>Intermediate goods seasonally adjusted</b> <i>1990 = 100</i>					<b>Biens intermédiaires désaisonné</b>				
1990	100.0	100.0	100.0	100.0	100.0	100.1	100.0	100.0	100.0	100.0	100.0	100.0	100.0	100.0	100.0
1991	99.8	98.0	101.3	101.7	96.1	99.1	101.3	108.2	98.0	99.1	103.8	100.2	97.7	95.6	101.8
1992	99.4	97.7	104.1	102.1	93.4	96.7	101.5	118.2	97.0	96.8	103.8	99.0	97.7	97.8	96.4
1993	97.2	92.4	99.5	96.2	91.5	92.5	98.5	125.9	94.7	92.9	102.8	93.8	100.7	101.4	93.3
1993 II	95.8	93.1	96.2	95.2	91.6	91.0	98.0	119.8	93.9	95.3	101.3	94.5	98.9	100.7	94.1
III	96.5	92.0	101.5	95.2	92.5	93.1	98.4	127.4	94.0	89.3	101.8	93.9	101.6	101.8	93.3
IV	98.7	91.4	100.7	95.9	92.7	94.5	99.2	131.7	94.2	92.9	104.8	93.6	104.2	103.1	91.7
1994 I				97.0	91.2	95.2	99.2	132.6		98.8	105.4	91.3	104.0	104.3	92.4
II				99.1	93.9	97.6					105.4		107.4	105.9	
1993 mai	96.5	93.5	90.6	94.9	90.7	92.5	98.6	120.6	94.8	98.6	101.6	93.8	99.5	100.4	93.7
jun	96.1	91.2	102.9	95.3	93.4	92.3	98.1	115.8	93.7	95.0	100.9	93.2	99.4	100.6	93.8
jul	96.4	93.9	99.9	94.4	90.1	92.1	98.8	121.6	94.9	93.4	99.6	91.4	101.2	101.6	93.4
aug	96.9	92.6	98.7	96.1	91.1	92.9	98.0	131.7	92.2	79.8	96.9	96.5	101.8	102.0	93.2
sep	97.2	91.2	102.2	95.0	94.9	93.8	98.3	128.9	94.5	92.3	105.1	93.7	101.9	101.7	93.3
oct	97.9	93.9	98.9	95.3	92.3	92.3	99.1	133.9	95.7	94.5	102.1	91.3	104.0	102.2	91.0
nov	99.3	89.1	103.2	95.8	92.4	93.9	100.3	128.3	96.3	90.7	107.1	93.8	104.9	103.0	92.3
dec	99.6	89.7	103.7	96.7	94.4	97.5	100.7	132.9	92.9	94.0	105.2	97.0	103.8	104.2	91.7
1994 jan				97.4	90.3	91.9	98.5	124.7		97.7	105.2	90.4	103.9	104.4	91.4
feb				96.9	91.1	93.9	99.6	138.1		96.8	109.0	91.6	104.5	103.8	91.7
mar				96.8	92.4	95.9	100.2	135.1		100.4	107.6	91.9	103.7	104.6	94.1
apr				98.2	93.8	97.0	102.1	145.7		102.7	107.8		106.6	105.5	93.9
mai				99.6	93.3	98.0	102.4				104.8		107.4	105.8	93.7
jun				99.5	94.6	100.0	101.4				103.3		108.3	106.4	
jul				99.9	95.5						100.9		107.7		
<b>0407</b>	<b>Investitionsgüter saisonbereinigt</b>					<b>Investment goods seasonally adjusted</b> <i>1990 = 100</i>					<b>Biens d'investissement désaisonné</b>				
1990	100.1	100.0	100.0	100.0	100.0	103.0	100.0	100.0	100.0	100.0	100.0	100.0	100.0	100.0	100.0
1991	98.5	104.2	100.6	102.6	106.4	93.4	97.4	97.4	94.3	107.6	101.1	98.3	93.9	97.2	101.7
1992	94.8	92.6	101.9	99.5	110.0	88.4	92.0	110.1	88.4	100.7	100.8	91.4	91.5	99.2	90.6
1993	89.5	92.4	97.4	90.1	96.6	82.2	85.7	117.9	84.8	98.9	98.1	84.2	92.6	105.8	83.4
1993 II	89.5	92.7	95.5	89.1	103.2	80.4	85.9	119.5	84.9	95.8	96.6	86.2	93.2	105.0	83.0
III	89.0	91.2	99.0	88.7	94.0	82.0	85.3	113.0	83.6	103.3	98.4	82.9	92.2	106.1	82.7
IV	88.1	93.1	97.5	87.6	84.7	82.3	84.6	117.3	83.0	91.6	97.5	82.1	91.9	108.6	79.1
1994 I				89.2	100.6	83.9	84.4	130.5		106.9	99.0	80.2	94.5	111.4	82.0
II				90.6	86.6	86.1					98.5		95.6	112.8	
1993 mai	90.4	92.6	88.7	89.9	100.9	82.0	86.8	120.2	89.0	98.7	97.8	85.4	94.2	105.0	82.3
jun	89.0	91.4	99.0	88.5	106.8	78.4	86.6	109.5	84.1	89.5	97.6	85.3	91.6	105.2	83.0
jul	88.9	86.1	102.6	88.4	97.5	79.1	86.1	116.6	84.4	103.2	97.4	83.9	93.1	105.7	82.7
aug	89.0	94.9	96.7	89.8	86.3	90.9	86.7	110.1	83.1	107.8	98.2	93.2	92.5	105.7	82.5
sep	89.6	92.9	100.6	87.9	95.2	84.2	85.7	112.2	82.5	102.0	99.1	78.8	91.1	106.8	82.8
oct	89.0	94.9	96.4	87.5	87.0	80.3	85.6	117.2	83.7	98.9	97.8	84.4	92.9	107.4	78.2
nov	88.1	89.2	100.6	86.4	88.2	81.8	85.6	111.5	82.4	82.5	96.7	76.0	91.5	108.6	79.6
dec	87.6	95.2	96.3	88.8	82.2	83.0	85.9	123.1	81.8	94.8	96.2	82.5	91.2	109.8	79.3
1994 jan				87.6	94.5	75.2	86.2	129.7		116.2	98.1	79.3	94.5	110.5	80.7
feb				90.3	108.2	80.1	86.4	127.3		105.3	98.6	80.7	95.3	111.7	79.2
mar				89.8	95.6	83.6	87.1	134.7		95.6	100.5	75.9	93.8	112.1	86.2
apr				90.0	86.7	83.4	87.0	128.5		99.9	99.0		96.1	112.4	81.0
mai				90.2	87.5	80.4	87.5				99.3		95.9	112.8	80.9
jun				91.6	85.8	84.6	88.3				99.1		94.8	113.2	
jul				92.3	81.9						100.9		96.4		

**PRODUKTION  
NACH KATEGORIEN**

**PRODUCTION  
BY CATEGORY**

**PRODUCTION  
PAR CATEGORIE**

	EUR	B	DK	D(*)	GR	E	F	IRL	I	L	NL	P	UK	USA	JAP	
<b>0408</b>	<b>Verbrauchsgüter saisonbereinigt</b>				<b>Consumption goods seasonally adjusted</b>						<b>Biens de consommation désaisonné</b>					
	<i>1990 = 100</i>															
1990	99.9	100.0	100.0	100.0	100.0	98.6	100.0	100.0	100.0	100.0	100.0	100.0	100.0	100.0	100.0	
1991	101.2	100.8	103.8	105.9	99.8	100.7	100.2	103.8	100.2	105.3	103.0	101.2	95.2	99.4	100.8	
1992	101.3	101.5	105.3	104.9	100.6	98.3	101.1	110.9	100.5	117.6	103.7	97.7	96.2	102.2	96.7	
1993	98.7	98.0	104.2	96.3	99.7	94.2	98.6	114.9	100.7	120.0	104.6	92.3	97.6	105.1		
1993 II	98.4	97.7	101.4	96.2	100.2	92.5	98.6	114.0	99.6	124.3	104.5	91.8	97.3	104.5		
III	98.5	98.6	103.9	96.0	99.5	95.6	98.7	116.6	100.0	122.2	105.3	93.9	97.7	105.0		
IV	98.6	97.0	107.2	95.5	99.9	97.1	97.2	115.1	100.5	121.2	104.3	89.3	98.6	106.0		
1994 I				97.6	98.4	97.7	99.4	117.1		126.6	104.6	86.2	100.1	107.8		
II				99.2	100.1	98.3					105.6		100.9	108.0		
1993 mai	98.7	98.3	95.5	96.7	100.5	93.4	100.2	115.6	100.6	117.2	105.3	92.0	98.0	104.2		
jun	97.7	96.8	107.6	95.6	102.0	93.8	101.1	111.3	97.6	145.8	104.9	92.6	97.0	104.4		
jul	98.2	97.7	100.7	95.2	96.2	94.4	101.3	115.5	99.0	126.7	106.2	94.6	97.8	105.2		
aug	98.6	101.9	104.4	97.9	101.3	96.8	99.4	119.0	94.8	108.3	105.0	94.8	97.4	105.0		
sep	98.6	99.2	108.7	94.9	101.2	95.0	99.7	115.4	97.3	126.6	104.2	93.9	98.1	104.9		
oct	97.6	103.5	104.4	94.0	101.6	91.8	97.2	111.3	100.8	125.5	104.7	91.0	98.0	105.6		
nov	98.9	95.8	107.8	95.6	99.7	94.9	99.5	114.8	103.3	116.2	103.3	88.8	98.6	106.1		
dec	100.1	91.5	111.7	97.0	98.4	103.1	100.4	119.2	101.1	118.1	103.9	91.3	99.1	106.4		
1994 jan				96.8	96.7	94.0	101.2	108.9		128.2	102.0	83.5	99.6	107.2		
feb				97.9	97.2	99.3	101.2	121.8		128.2	104.3	84.0	100.0	107.9		
mar				97.9	99.1	97.8	102.9	120.8		125.4	107.5	84.8	100.6	108.1		
apr				98.0	99.9	98.0	101.8	121.9		126.9	105.7		100.7	107.9		
mai				99.3	99.0	99.0	104.5			124.1	106.6		101.0	107.8		
jun				100.3	103.1	98.3	103.2				106.3		100.8	108.3		
jul				102.0	105.2						106.7		100.8			

**PRODUKTION NACH  
PRODUKT-BEREICHEN**

**PRODUCTION  
BY BRANCH**

**PRODUCTION  
PAR BRANCHE**

	EUR	B	DK	D(*)	GR	E	F	IRL	I	L	NL	P	UK	USA	JAP
<b>0409</b>	<b>Energie NACE 11-17 saisonbereinigt</b>					<b>Energy NACE 11-17 seasonally adjusted 1990 = 100</b>					<b>Energie NACE 11-17 désaisonné</b>				
1990	100.0	100.0	100.0	100.0	100.0	100.1	100.0	100.0	100.0	100.0			100.0		
1991	103.3	94.7	103.4	100.9	97.4	101.7	107.5	104.8	101.4	104.1			104.4		
1992	104.7	90.0	106.4	102.0	100.2	102.4	108.2	106.0	102.9	101.9			106.8		
1993	106.3	79.7	107.6	99.0	97.8	98.7	110.0	113.8	104.1	103.0			112.7		
1993 II	104.8	79.7	119.2	97.7	97.6	99.4	108.8	99.4	104.3	99.8			108.6		
III	106.6	79.4	102.4	97.9	98.6	95.8	110.5	125.8	102.5	102.0			115.0		
IV	109.3	78.0	100.8	98.2	96.6	99.9	111.3	121.2	104.2	107.7			121.1		
1994 I				96.3	96.1	99.3	107.5	119.1		106.8			118.1		
II				99.0	99.8	101.0							125.0		
1993 mai	105.4	79.5	117.0	97.7	96.6	101.8	111.0	102.5	104.9	98.6			108.4		
jun	105.4	77.2	114.5	97.7	98.4	99.4	109.2	90.5	104.2	97.2			111.6		
jul	106.0	79.0	94.8	97.7	97.3	91.6	111.5	108.8	102.5	98.5			113.8		
aug	107.1	79.6	98.1	98.2	99.0	99.1	108.9	121.6	103.1	100.5			115.9		
sep	107.0	80.6	109.1	97.8	100.7	98.7	110.7	146.9	101.9	105.5			115.4		
oct	109.4	83.3	99.7	96.4	93.9	100.4	112.5	128.7	101.1	107.1			120.9		
nov	110.8	81.4	98.2	99.2	98.5	99.2	112.4	119.2	106.1	110.2			123.0		
dec	109.8	72.2	92.4	99.1	99.4	100.9	108.9	115.6	104.1	111.0			119.4		
1994 jan				97.4	92.4	96.4	107.3	118.0		108.8			118.7		
feb				96.2	94.9	98.2	107.5	121.1		106.4			118.6		
mar				95.2	97.9	98.7	107.3	118.1		107.0			117.1		
apr				98.7	100.1	101.1	110.8	114.9		111.3			123.3		
mai				99.4	100.6	100.1	108.5			109.6			124.8		
jun				98.9	98.5	103.3	107.9						126.7		
jul													123.7		
<b>0410</b>	<b>Metalle NACE 22 saisonbereinigt</b>					<b>Production of metals NACE 22 seasonally adjusted 1990 = 100</b>					<b>Métallurgie NACE 22 désaisonné</b>				
1990	100.3	100.0	100.0	100.0	100.0	102.3	100.0	100.0	100.0	100.0			100.0	100.0	100.0
1991	97.8	75.3	105.4	99.2	102.7	102.3	97.1	89.4	104.9	96.7			91.2	92.4	101.7
1992	95.6	89.3	107.7	96.4	100.7	97.5	95.1	80.6	104.6	91.1			86.8	94.9	93.7
1993	90.8	84.3	101.4	89.1	95.5	96.5	87.0	84.7	100.2	91.5			87.9	100.0	91.7
1993 II	91.4	87.2	102.1	87.2	94.5	95.4	87.1	92.9	100.3	98.2			88.2	98.8	93.3
III	90.4	77.0	107.9	86.2	95.8	97.2	87.7	84.0	101.5	80.4			87.1	100.2	91.9
IV	90.7	85.9	108.5	89.4	94.0	99.0	87.7	79.0	99.7	93.1			87.4	102.9	87.3
1994 I				92.6	96.8		89.8	85.8		98.1			86.8	102.2	88.1
II				93.6	94.7								88.9		
1993 mai	91.3	83.5	82.5	86.2	94.8	96.1	88.0	85.7	98.6	101.4			88.5	98.5	93.1
jun	91.1	84.2	134.0	87.8	95.7	97.8	86.1	91.2	99.9	93.7			87.0	99.2	94.3
jul	91.0	79.9	108.5	84.7	96.0	99.7	90.6	81.5	100.1	90.5			88.1	99.2	92.7
aug	90.5	81.4	105.6	89.1	95.6	96.2	83.5	82.9	104.1	73.8			86.4	100.6	92.2
sep	90.9	82.3	108.5	84.9	96.2	97.7	87.1	87.5	102.1	88.2			86.8	100.7	90.8
oct	91.4	82.0	104.7	86.7	88.7	99.9	86.2	80.5	105.2	91.2			88.5	99.6	87.6
nov	90.5	84.0	108.9	89.6	93.7	101.2	81.0	79.5	99.0	88.3			88.6	103.1	87.3
dec	91.0	81.2	107.1	91.9	98.9	98.9	94.8	77.0	97.6	91.4			85.1	106.1	86.8
1994 jan				92.4	93.4		89.0	92.3		105.1			87.1	103.7	86.2
feb				92.7	97.5		89.5	86.2		92.7			86.9	101.2	87.9
mar				92.8	97.5		92.0	78.8		96.6			86.2	101.6	90.2
apr				93.1	98.6		92.1	81.3		96.5			87.7	102.7	
mai				93.9	92.6		94.1			96.8			90.3		
jun				93.7	92.8		94.4						88.5		
jul													87.8		

**PRODUKTION NACH  
PRODUKT-BEREICHEN**

**PRODUCTION  
BY BRANCH**

**PRODUCTION  
PAR BRANCHE**

	EUR	B	DK	D(*)	GR	E	F	IRL	I	L	NL	P	UK	USA	JAP
<b>0411</b>	<b>Chemie NACE 25-26 saisonbereinigt</b>					<b>Chemicals NACE 25-26 seasonally adjusted</b> <i>1990 = 100</i>					<b>Chimie NACE 25-26 désaisonné</b>				
1990	99.7	100.0	100.0	100.0	100.0	95.6	100.0	100.0	100.0	100.0	100.0	100.0	100.0	100.0	100.0
1991	100.6	99.9	100.2	101.9	95.1	95.7	102.2	121.9	97.5	107.4	100.7	88.5	102.6	99.6	101.9
1992	103.3	111.7	107.7	103.2	92.5	95.3	108.0	142.3	95.7	155.2	101.8	82.0	104.8	102.2	101.2
1993	102.6	108.1	107.3	100.8	95.5	94.3	109.9	156.6	91.9	177.6	99.2	72.8	107.4	105.4	99.0
1993 II	103.0	109.1	106.7	100.2	98.1	93.9	110.8	154.1	92.1	180.7	100.6	76.4	106.3	105.4	100.5
III	102.3	107.3	103.7	100.5	94.2	97.6	108.9	153.9	90.4	184.7	96.2	70.9	107.3	105.8	99.2
IV	102.9	109.0	110.4	103.0	96.6	97.5	111.3	166.5	90.5	196.6	99.6	68.5	108.4	106.5	98.3
1994 I				103.8	95.8		112.2	164.4		194.4	103.2	70.5	110.6	107.5	98.4
II				106.6	95.0						108.5		112.8		
1993 mai	102.7	111.1	102.9	98.6	97.1	93.8	111.0	156.3	92.9	171.6	99.5	76.1	106.7	105.4	99.1
jun	103.1	108.0	111.9	101.2	99.9	92.9	112.6	153.3	91.9	203.6	99.6	73.3	105.7	105.8	99.4
jul	102.0	110.2	103.0	100.2	86.8	97.2	109.7	151.9	90.7	182.6	94.2	73.0	107.5	105.6	99.8
aug	101.9	109.5	109.3	100.2	97.7	92.4	108.6	159.2	88.9	113.4	96.1	66.5	107.5	105.7	99.2
sep	102.9	105.8	107.4	101.2	95.7	99.9	109.2	150.6	89.9	264.0	100.2	77.4	106.9	106.2	99.3
oct	102.4	110.4	107.5	102.1	96.7	95.3	109.5	171.0	90.0	224.0	100.7	67.7	107.0	105.6	98.1
nov	104.1	107.7	108.0	103.4	95.6	96.5	112.5	159.0	92.2	174.7	100.7	70.9	109.2	106.7	98.2
dec	104.0	109.7	115.9	103.6	97.9	105.3	111.3	169.4	89.6	183.6	97.2	63.1	108.9	106.7	96.8
1994 jan				103.6	98.5		112.6	143.7		222.2	102.8	70.8	109.4	106.7	97.9
feb				104.8	93.3		111.8	180.2		177.3	102.6	70.8	110.6	107.8	99.3
mar				103.1	93.8		113.0	169.2		181.7	106.9	71.8	111.7	108.2	97.7
apr				104.9	93.4		116.0	192.0		188.3	108.8		111.7	108.1	
mai				108.3	95.4		119.9			228.0	108.0		113.3		
jun				106.6	94.1		113.6				104.4		113.4		
jul													113.2		
<b>0412</b>	<b>Metallverarbeitung NACE 31-37 saisonbereinigt</b>					<b>Processing of metal NACE 31-37 seasonally adjusted</b> <i>1990 = 100</i>					<b>Transformation des métaux NACE 31-37 désaisonné</b>				
1990	99.9	100.0	100.0	100.0	100.0	98.8	100.0	100.0	100.0	100.0			100.0		
1991	97.7	96.2	100.7	103.0	104.2	95.7	97.5	97.5	93.6	103.6			92.4		
1992	95.2	92.1	101.6	101.0	109.0	92.5	94.3	108.7	89.1	97.7			90.1		
1993	88.0	86.1	96.8	89.3	99.4	84.1	87.1	111.7	84.5	93.4			90.7		
1993 II	88.4	87.2	95.1	88.4	104.1	82.5	87.5		84.8	91.9			91.0		
III	87.4	85.7	98.3	88.0	97.4	85.5	86.2		83.6	96.8			90.7		
IV	86.8	84.0	96.4	87.3	91.8	85.4	85.7		83.7	88.7			90.4		
1994 I				89.8	100.0	87.1	86.7			103.6			93.0		
II				91.8	91.4	90.1							94.0		
1993 mai	89.5	87.5	87.2	89.3	103.6	84.6	88.5		87.5	94.7			92.3		
jun	88.0	87.1	99.0	87.5	106.9	84.5	88.3		84.5	88.7			89.8		
jul	87.7	83.3	102.5	87.5	99.3	84.1	87.2		85.6	96.2			91.3		
aug	88.2	90.2	96.2	89.8	87.8	84.3	86.3		80.7	98.5			90.3		
sep	87.5	85.8	99.7	86.8	97.5	86.5	85.5		83.3	94.3			90.5		
oct	86.8	87.0	96.1	86.4	91.2	83.5	85.2		85.1	93.2			90.9		
nov	86.5	77.9	98.8	86.2	92.8	85.5	86.0		82.9	81.2			90.2		
dec	86.8	85.8	93.9	89.2	90.2	88.5	87.3		82.3	92.6			90.2		
1994 jan				88.4	98.4	76.1	87.2			114.1			92.7		
feb				90.7	106.3	85.5	87.7			100.4			93.5		
mar				90.3	98.9	86.7	89.6			96.4			92.7		
apr				90.8	91.7	87.2	90.1			97.9			94.4		
mai				91.1	91.0	87.1	91.3						94.2		
jun				93.4	93.5	88.9	91.5						93.4		
jul													94.9		



**PRODUKTION NACH  
PRODUKT-BEREICHEN**

**PRODUCTION  
BY BRANCH**

**PRODUCTION  
PAR BRANCHE**

	EUR	B	DK	D(*)	GR	E	F	IRL	I	L	NL	P	UK	USA	JAP
<b>0413</b>	<b>Elektrotechnik NACE 34 saisonbereinigt</b>					<b>Electrical engineering NACE 34 seasonally adjusted</b> <i>1990 = 100</i>					<b>Construction électrique NACE 34 désaisonné</b>				
1990	100.0	100.0	100.0	100.0	100.0	100.0	100.0	100.0	100.0		100.0	100.0	100.0	100.0	100.0
1991	99.2	98.2	98.7	104.3	111.9	94.7	97.8	107.3	95.8		100.1	104.3	93.1	101.3	107.5
1992	97.1	92.0	99.3	103.6	113.3		95.2	120.6	90.2		100.3	109.1	89.9	103.9	97.7
1993	94.2	89.0	97.6	97.1	123.5		91.4	133.5	88.6		99.3	102.8	94.2	114.5	97.4
1993 II	93.4	90.0	94.9	96.2	132.4		91.6	136.4	88.4		95.0	107.1	93.4	112.9	96.9
III	94.1	90.5	97.8	96.5	130.1		90.8	128.4	88.3		100.7	101.8	96.1	115.7	99.0
IV	94.3	88.5	99.2	96.9	108.0		89.8	141.6	88.7		101.5	107.4	96.0	119.0	97.3
1994 I				98.0	124.8		89.6	170.2			102.7	105.2	98.9	122.7	100.8
II				101.3	120.8								100.6		
1993 mai	93.9	91.5	88.7	96.2	123.7		91.6	133.2	89.5		96.2	101.7	94.4	112.9	96.6
jun	93.5	88.9	96.2	96.5	137.6		91.1	139.4	88.5		97.2	102.8	94.8	113.4	97.1
jul	93.8	84.4	98.8	95.3	135.2		90.8	132.2	91.1		99.0	90.6	97.4	114.7	97.8
aug	94.9	94.8	92.0	97.5	122.1		90.5	125.5	82.4		99.5	170.0	95.6	115.9	99.6
sep	94.2	89.3	100.3	96.8	121.6		90.4	127.4	87.9		103.1	81.9	95.3	116.6	100.7
oct	94.9	94.7	96.4	95.6	116.0		90.1	135.2	91.4		101.9	104.0	95.1	118.3	93.7
nov	94.1	82.6	106.1	96.4	115.7		89.6	129.6	89.2		100.8	87.1	96.0	118.6	98.6
dec	94.3	85.8	104.3	98.7	93.4		89.6	160.0	86.8		99.2	114.8	96.8	120.2	98.7
1994 jan				97.1	119.1		90.1	160.7			101.4	101.0	98.9	121.3	99.7
feb				97.5	134.9		90.4	156.9			102.0	108.6	99.8	122.6	100.2
mar				99.5	120.2		90.8	192.9			103.2	102.4	98.0	124.6	103.1
apr				100.2	117.6		90.8	164.7					101.9	126.2	
mai				101.3	120.7		90.7						101.4		
jun				102.6	119.3		91.4						98.6		
jul													100.4		
<b>0414</b>	<b>Fahrzeugbau NACE 35-36 saisonbereinigt</b>					<b>Transport equipment NACE 35-36 seasonally adjusted</b> <i>1990 = 100</i>					<b>Matériel de transport NACE 35-36 désaisonné</b>				
1990	104.0	100.0	100.0	100.0	100.0	100.0	100.0	100.0	100.0	100.0	100.0	100.0	100.0	100.0	100.0
1991	100.1	95.9	108.3	103.4	112.0	100.3	100.7	90.3	95.3	87.8	100.0	98.7	93.0	95.3	100.5
1992	98.1	94.6	105.5	105.2	111.5		98.5	84.6	89.0	68.6	101.3	90.1	91.1	96.1	99.9
1993	85.5	91.6	97.1	86.3			89.3	78.1	73.9	60.7	92.6	76.8	88.2	97.4	92.8
1993 II	86.9	93.9	99.9	85.2			90.8		74.5	56.1	92.9	79.2	88.7	97.6	94.4
III	84.7	89.8	95.5	85.4			88.3		73.9	64.9	93.4	73.9	86.6	92.9	92.1
IV	82.9	89.9	90.7	84.3			85.6		70.0	63.2	90.4	72.2	87.2	99.7	86.5
1994 I				89.7			87.5			66.9	99.6	69.8	88.0	103.7	87.4
II				93.8									87.6		
1993 mai	88.4	93.0	99.7	87.0			89.5		79.2	53.4	94.8	77.9	88.8	97.3	95.1
jun	85.4	92.1	99.5	82.8			89.0		73.2	53.5	92.0	78.3	86.6	96.2	93.1
jul	85.5	86.2	103.5	84.2			87.3		76.3	63.7	93.8	76.8	87.4	92.9	92.1
aug	85.5	91.7	91.9	89.5			68.7		68.8	60.2	93.8	68.2	84.8	93.5	91.1
sep	85.1	91.6	92.5	82.5			82.0		75.9	78.5	92.9	74.3	87.5	93.5	93.2
oct	83.5	89.7	91.5	81.2			80.2		74.2	64.9	94.5	75.7	87.2	97.9	86.8
nov	83.5	85.7	93.5	83.4			81.6		68.9	58.5	90.1	72.1	87.0	100.2	89.0
dec	84.5	98.7	84.0	88.2			86.0		67.0	67.0	90.2	72.2	87.4	100.4	82.4
1994 jan				88.6			76.4			62.9	96.3	69.3	86.9	102.7	86.0
feb				90.6			79.2			65.0	96.7	68.0	88.5	104.7	87.5
mar				90.0			83.6			59.8	99.7	70.1	88.6	103.9	89.6
apr				91.6			87.0						87.5	103.2	
mai				92.2			87.6						88.0		
jun				97.6			88.1						87.4		
jul													88.8		

**PRODUKTION NACH  
PRODUKT-BEREICHEN**

**PRODUCTION  
BY BRANCH**

**PRODUCTION PAR BRANCHE**

	EUR	B	DK	D(*)	GR	E	F	IRL	I	L	NL	P	UK	USA	JAP
<b>0415</b>	<b>Eisen- und Stahlindustrie NACE 221 saisonbereinigt</b>				<b>Iron and steel NACE 221 seasonally adjusted 1990 = 100</b>						<b>Sidérurgie NACE 221 désaisonné</b>				
1990	100.0	100.0		100.0		100.0	100.0		100.0			100.0	100.0		
1991	98.8	99.2		100.7		99.4	97.2		102.4			87.0	93.8		
1992	95.1	90.5		95.5			93.8		101.2			103.9	90.5		
1993	91.4	87.5		88.5			85.8		96.4			106.1	93.8		
1993 II	92.4	88.7		89.0			88.1		94.0			106.2	95.5		
III	91.9	84.8		88.6			85.3		103.4			105.3	93.5		
IV	91.1	86.8		92.2			86.8		93.5			109.0	93.6		
1994 I				95.1			86.3						94.5		
II				94.5									97.9		
1993 mai	92.2	87.5		87.7			87.1		95.1			106.1	95.7		
jun	93.0	84.1		90.1			87.1		97.3			102.8	94.4		
jul	93.0	89.1		87.9			88.3		99.3			100.8	94.6		
aug	91.1	81.8		91.3			82.0		109.1			91.6	92.0		
sep	90.7	83.2		86.6			85.9		97.0			107.7	93.9		
oct	91.4	83.4		88.4			85.9		101.8			104.5	95.1		
nov	90.2	85.5		92.7			77.8		89.7			107.1	95.0		
dec	91.3	83.2		95.5			95.2		87.0			128.7	90.8		
1994 jan				95.2			84.7						93.6		
feb				95.4			87.2						95.0		
mar				94.7			88.3						95.0		
apr				95.2			89.3						96.7		
mai				94.2			91.4						99.3		
jun				94.2			90.1						97.7		
jul													94.1		
<b>0416</b>	<b>Textilien NACE 43 saisonbereinigt</b>				<b>Textiles NACE 43 seasonally adjusted 1990 = 100</b>						<b>Textiles NACE 43 désaisonné</b>				
1990	100.1	100.0	100.0	100.0	100.0	101.7	100.0	100.0	100.0		100.0	100.0	100.0	100.0	100.0
1991	97.5	93.0	100.6	100.6	91.0	95.2	94.5	99.8	100.7		99.1	104.5	90.4	99.8	98.2
1992	94.3	95.0	97.1	92.7	83.2	89.2	92.9	105.2	98.9		91.0	98.2	89.8	108.9	94.5
1993	88.3	88.7	87.0	82.2	77.9	81.2	86.2	107.8	94.6		91.0	86.1	89.6	111.0	85.1
1993 II	87.0	86.1	84.0	81.1	78.5	73.6	86.3	106.4	93.6		88.7	86.2	89.2	111.1	85.2
III	88.2	89.7	87.6	80.4	78.0	84.7	85.9	107.2	93.9		95.6	87.4	91.1	111.1	85.0
IV	88.4	87.7	88.3	78.8	78.6	86.3	87.2	109.0	95.4		91.1	83.6	89.2	111.8	82.7
1994 I				77.9	75.8		88.1	111.3			90.6	84.7	88.0	111.5	81.4
II				77.8	73.2								88.5		
1993 mai	88.1	86.5	81.8	81.8	77.7	75.6	87.0	105.0	95.2		89.4	84.6	90.3	112.1	84.7
jun	87.2	88.2	94.2	80.6	79.8	74.2	86.1	114.1	93.6		89.3	87.4	88.4	112.7	84.4
jul	88.6	90.3	82.9	78.3	78.3	81.3	90.9	107.8	95.6		103.6	84.1	91.6	110.2	85.1
aug	87.2	92.0	88.2	83.5	70.6	85.6	77.1	106.8	84.1		88.5	99.9	91.5	111.9	85.1
sep	89.0	88.2	99.1	79.4	79.9	89.2	85.3	107.0	95.8		91.2	86.5	90.0	110.8	84.5
oct	88.4	89.3	84.5	79.1	82.5	84.3	87.1	105.7	96.4		91.9	76.5	89.9	111.3	82.6
nov	88.9	82.0	93.1	77.7	79.7	84.8	86.3	105.9	97.8		93.2	86.6	89.1	111.5	83.2
dec	89.8	87.9	89.9	79.4	78.0	91.2	90.4	115.5	98.0		90.9	82.8	88.5	110.7	82.6
1994 jan				79.1	73.8		85.4	112.6			87.5	81.3	88.2	111.0	82.1
feb				77.4	76.0		86.8	103.6			91.0	80.4	87.4	111.5	81.4
mar				77.2	76.1		89.3	117.5			93.0	83.9	88.5	113.1	81.2
apr				77.7	73.2		85.9	110.3					87.8	112.2	
mai				77.7	72.2		87.8						88.0		
jun				78.0	70.4		88.1						89.6		
jul													91.3		

**PRODUKTION NACH  
PRODUKT-BEREICHEN**

**PRODUCTION  
BY BRANCH**

**PRODUCTION PAR BRANCHE**

	EUR	B	DK	D(*)	GR	E	F	IRL	I	L	NL	P	UK	USA	JAP
<b>0417</b>	<b>Nahrungsmittel, usw NACE 41-42 saisonbereinigt</b>					<b>Food, drink and tobacco NACE 41-42 seasonally adjusted</b> <i>1990 = 100</i>					<b>Produits alimentaires, etc NACE 41-42 désaisonné</b>				
1990	100.1	100.0	100.0	100.0	100.0	100.6	100.0	100.0	100.0	100.0	100.0		100.0	100.0	100.0
1991	103.0	102.8	106.9	108.7	105.1	102.6	102.0	104.1	101.1	105.1	102.0		99.6	100.9	101.1
1992	103.4	104.0	106.5	108.1	110.9	98.6	102.2	111.8	102.5	106.0	104.3		100.9	103.2	100.5
1993	104.0	104.4	106.2	107.9	110.8	100.3	103.0	117.8	103.2	101.0	105.2		101.2	103.2	99.5
1993 II	103.4	100.7	101.0	105.7	110.9	98.7	102.0		102.8	104.3	105.3		100.8	103.0	101.5
III	104.0	105.5	108.0	106.1	111.0	98.3	104.2		102.3	100.2	106.3		100.8	103.7	98.4
IV	104.5	108.1	110.3	106.6	112.5	104.9	103.3		99.5	98.9	104.8		101.2	102.7	98.5
1994 I				106.4	106.3		102.3			111.9	104.9		101.6	104.5	101.1
II				105.7	111.9								102.7		
1993 mai	102.1	101.4	92.2	104.9	111.5	97.7	100.0		102.3	106.1	105.5		101.8	102.9	99.1
jun	103.6	102.6	108.2	106.2	113.4	97.1	103.0		100.6	104.3	105.4		100.0	103.2	101.7
jul	103.4	103.9	104.9	105.5	105.6	97.9	103.5		104.4	103.7	106.7		100.3	104.0	98.8
aug	103.5	108.3	105.1	105.9	110.1	100.6	103.8		102.0	97.7	105.9		100.7	104.0	97.3
sep	105.2	104.0	109.2	107.0	114.4	99.3	105.4		103.5	96.6	105.5		101.5	103.0	99.1
oct	103.4	112.2	108.2	105.8	114.6	97.9	102.9		101.4	102.6	105.5		100.2	103.1	97.9
nov	104.7	105.2	112.3	106.9	112.1	101.1	104.9		102.0	97.7	104.5		101.9	102.3	97.8
dec	106.2	108.0	116.3	107.2	110.3	115.4	104.5		99.0	100.3	104.1		101.4	102.8	99.8
1994 jan				105.6	96.1		102.1			111.7	103.0		100.8	103.5	97.8
feb				106.2	109.8		102.8			111.1	105.3		102.8	104.1	100.1
mar				107.4	111.1		105.4			112.4	107.1		101.3	105.9	105.4
apr				104.6	112.2		101.7			109.7	105.7		101.7	105.3	
mai				107.5	107.1		101.0			101.3			102.9		
jun				105.0	116.0		102.5						103.7		
jul				106.0									103.1		
<b>0418</b>	<b>Bekleidung NACE 453+454+456 saisonbereinigt</b>					<b>Clothing NACE 453+454+456 seasonally adjusted</b> <i>1990 = 100</i>					<b>Habillement NACE 453+454+456 désaisonné</b>				
1990	100.0	100.0	100.0	100.0	100.0	100.0	100.0	100.0	100.0		100.0	100.0	100.0	100.0	
1991	97.1	106.5	101.6	99.3	104.1	92.9	94.5	87.1	100.0		103.0	100.9	90.1	99.7	
1992	94.6	108.1	106.8	88.7	100.6		85.6	83.8	104.7		94.5	98.7	91.9	101.5	
1993	86.3	117.7	89.0	79.0	98.6		79.6	74.3	89.3		97.1	88.9	91.9	101.1	
1993 II	86.5	117.9	82.1	80.2	98.0		79.5		90.4		90.9	87.0	91.7	101.7	
III	86.6	119.7	86.2	76.9	98.2		79.3		89.4		101.7	91.0	90.7	100.8	
IV	83.6	126.1	91.3	74.2	94.7		76.3		84.3		96.2	84.9	92.8	100.3	
1994 I				71.0	90.7		74.3				94.3	71.9	98.3	99.8	
II					89.6								98.8		
1993 mai	86.3	131.1	68.5	83.6	98.6		78.6		84.3		93.5	90.3	93.3	101.8	
jun	86.4	120.4	88.3	79.6	95.6		79.5		90.8		89.8	82.8	91.1	101.4	
jul	86.4	116.2	81.5	80.4	96.7		79.5		89.7		90.9	96.5	89.8	101.0	
aug	91.1	120.0	89.2	79.4	102.3		80.3		95.0		114.7	98.9	90.7	100.7	
sep	85.6	121.1	87.5	73.0	99.5		78.9		89.2		99.6	89.2	91.6	100.1	
oct	83.0	125.7	95.6	71.9	100.6		77.7		79.8		95.6	84.4	91.3	99.9	
nov	81.0	122.7	93.2	75.8	89.3		76.2		81.3		94.5	82.2	92.6	99.9	
dec	84.0	132.5	99.0	75.2	93.7		74.1		88.4		95.4	82.8	94.5	100.3	
1994 jan				74.6	96.4		72.1				89.7	67.3	97.7	99.5	
feb				73.1	89.1		71.3				94.6	68.6	98.0	100.2	
mar				71.9	84.1		79.9				98.1	72.3	99.2	101.5	
apr				69.1	91.8								99.3	103.4	
mai				67.3	84.3								98.4		
jun				67.6	86.6								98.9		
jul													98.3		

**PRODUKTION NACH  
PRODUKT-BEREICHEN**

**PRODUCTION  
BY BRANCH**

**PRODUCTION PAR BRANCHE**

	EUR	B	DK	D(*)	GR	E	F	IRL	I	L	NL	P	UK	USA	JAP
<b>0419</b>	<b>Schuhe NACE 451-452 saisonbereinigt</b>					<b>Footwear NACE 451-452 seasonally adjusted 1990 = 100</b>					<b>Chaussures NACE 451-452 désaisonné</b>				
1990	100.0	100.0	100.0	100.0	100.0	100.0			100.0		100.0	100.0	100.0	100.0	
1991	92.8	90.7	104.6	98.4	88.2	93.4			91.8		99.2	99.5	89.6	86.6	
1992	90.4	87.6	109.7	89.1	78.6				92.3		82.7	99.4	85.2	84.2	
1993		66.7	109.4	80.8	99.1				93.3		87.3	97.0		82.3	
1993 II	89.3	61.8	118.7	75.9	105.2			85.3	94.8		71.6	97.7	82.3	82.5	
III	87.6	68.7	126.9	72.8	100.4			85.4	92.7		108.3	96.1	85.2	79.7	
IV	88.1	63.7	93.6	68.8	97.2			83.2	94.9		80.3	95.8	75.4	81.7	
1994 I				69.2	85.5			81.8			89.1	95.9	76.8	82.1	
II				69.2	92.3								75.6		
1993 mai	91.3	59.3	175.5	76.0	104.2			86.0	95.7		62.9	100.7	84.8	83.5	
jun	89.0	66.8	109.9	76.1	105.1			84.4	92.9		80.3	98.5	82.5	77.4	
jul	87.8	64.4	157.6	72.2	110.2			86.2	91.0		109.5	96.1	82.3	76.0	
aug	88.6	69.0	116.8	75.8	89.0			82.2	96.1		94.9	97.7	81.5	80.6	
sep	87.5	73.1	114.9	70.5	103.5			84.6	91.1		97.6	93.0	86.2	81.8	
oct	89.8	60.5	106.4	66.7	100.8			85.3	99.5		87.3	102.0	76.4	84.6	
nov	86.7	55.0	103.8	69.7	96.6			82.6	95.9		71.5	93.2	71.7	81.9	
dec	84.8	82.0	63.5	70.1	94.9			82.5	91.5		86.5	97.2	78.0	79.9	
1994 jan				71.7	87.2			81.3			84.7	91.5	79.1	82.8	
feb				68.6	85.4			81.9			106.7	91.4	76.2	82.7	
mar				67.3	87.1			81.1			91.1	95.7	77.0	82.8	
apr				69.8	94.5			79.3					77.5		
mai				68.9	83.5			82.5					78.4		
jun				68.8	85.6			80.1					74.0		
jul													82.2		
<b>0420</b>	<b>Papier NACE 471-472 saisonbereinigt</b>					<b>Paper NACE 471-472 seasonally adjusted 1990 = 100</b>					<b>Papier NACE 471-472 désaisonné</b>				
1990	101.1	100.0	100.0	100.0	100.0	100.0	100.0	100.0	100.0		100.0	100.0	100.0	100.0	
1991	101.5	97.6	101.9	102.5	107.6	101.6	103.1	101.8	99.6		101.9	110.5	98.1	100.6	
1992	103.0	101.8	102.5	102.9	109.8		108.4	103.7	101.3		102.4	107.5	98.9	103.0	
1993	102.3	93.8	97.4	101.0	102.2		105.6	103.1	102.0		104.8	99.7	101.9	106.4	
1993 II	101.7	96.4	94.6	100.4	104.4		105.4	102.1	100.3		104.6	101.8	101.2	107.1	
III	102.4	92.6	97.1	101.3	101.7		105.9	104.8	102.5		105.3	98.0	102.5	106.1	
IV	102.3	90.1	99.1	101.6	100.1		108.3	105.3	102.5		104.7	98.0	103.0	107.5	
1994 I				102.5	105.7		108.0	105.8			106.4	97.8	105.1	108.6	
II				104.4	101.4						107.3		104.5		
1993 mai	102.6	97.6	84.9	99.6	103.7		105.1	104.2	102.6		104.1	104.9	102.4	106.6	
jun	102.9	98.8	99.6	101.3	105.9		107.9	100.5	99.8		105.3	101.1	101.1	107.5	
jul	102.2	90.3	98.5	99.0	118.2		104.9	104.7	105.2		102.3	92.7	102.7	104.9	
aug	103.0	94.4	96.0	104.9	94.1		105.8	106.8	98.2		105.1	99.2	102.7	106.4	
sep	101.9	93.2	98.3	100.2	95.8		106.5	102.8	101.1		107.4	102.7	102.2	105.8	
oct	102.7	92.1	97.9	100.9	89.3		107.6	108.4	105.1		108.1	95.0	102.8	107.7	
nov	102.6	83.7	101.8	101.2	97.1		111.3	104.4	102.8		102.1	108.2	103.0	108.2	
dec	102.6	92.3	102.8	102.7	112.0		114.0	103.1	100.3		104.4	97.0	103.2	108.2	
1994 jan				102.8	101.8		108.9	107.0			107.3	91.9	104.5	107.1	
feb				101.7	110.5		111.7	103.7			106.6	96.3	105.4	108.9	
mar				102.9	103.6		112.7	106.6			107.4	97.3	105.4	109.2	
apr				104.1	101.2		113.7	109.4			107.0		104.3	109.8	
mai				104.7	99.8		116.6				107.5		104.5		
jun				104.4	100.2		116.8				105.8		104.7		
jul													105.6		

**MEINUNGSUMFRAGE:  
INDUSTRIE**
**OPINIONS IN INDUSTRY**
**OPINIONS DANS  
L'INDUSTRIE**

	EUR	B	DK	D(*)	GR	E	F	IRL	I	L	NL	P	UK	
<b>0501</b>	<b>Produktionsaussichten Industrie insgesamt NACE 1-4</b>				<b>Production expectations all industry NACE 1-4</b>				<b>Perspectives de production ensemble industrie NACE 1-4</b>					
	<i>BALANCE %</i>													
1990	6.4	-0.8	10.0	9.6	19.5	2.8	3.3	14.1	14.4	4.1	7.4	11.4	-9.2	
1991	0.4	-13.0	8.0	1.8	16.5	-1.6	-3.2	5.1	7.6	-30.4	5.2	7.7	-13.7	
1992	-4.7	-19.2	5.0	-11.5	21.1	-6.7	-5.6	2.6	-0.9	-29.1	2.4	1.3	-3.6	
1993	-7.7	-28.9	4.5	-19.7	17.8	-9.2	-20.0	-5.3	-1.2	-16.8	-0.5	-7.8	12.3	
1993 II	-6.0	-32.0	9.0	-24.0	25.0	-5.7	-14.7	-5.7	4.0	-10.0	-1.7	-10.0	17.0	
III	-8.0	-30.0	8.0	-15.7	13.0	-10.7	-23.7	-3.7	-5.0	-14.7	0.0	-11.0	14.0	
IV	-6.7	-25.0	18.0	-15.3	10.7	-8.7	-18.7	-4.7	-1.3	-17.3	0.7	-3.3	10.3	
1994 I	8.3	-2.3	10.0	1.3	26.3	4.0	2.3	16.3	16.3	-7.3		5.3	21.7	
II	14.3	-2.3	30.0	8.0	28.7	5.0	17.3	16.0	21.7	-5.7		11.7	22.7	
1993 mai	-3.0	-29.0	9.0	-23.0	27.0	-5.0	-11.0	-2.0	9.0	-7.0	-2.0	-8.0	23.0	
jun	-9.0	-34.0	9.0	-23.0	19.0	-10.0	-19.0	-15.0	-2.0	-13.0	1.0	-16.0	11.0	
jul	-12.0	-31.0	8.0	-21.0	9.0	-11.0	-27.0	-18.0	-9.0	-12.0	-4.0	-19.0	6.0	
aug	-9.0	-30.0	8.0	-17.0	13.0	-17.0	-24.0	1.0	-6.0	-16.0	-2.0	-8.0	17.0	
sep	-3.0	-29.0	8.0	-9.0	17.0	-4.0	-20.0	6.0	0.0	-16.0	6.0	-6.0	19.0	
oct	-6.0	-30.0	18.0	-18.0	18.0	-1.0	-13.0	4.0	-4.0	-23.0	5.0	-5.0	8.0	
nov	-7.0	-23.0	18.0	-15.0	8.0	-12.0	-24.0	-15.0	-1.0	-17.0	4.0	-4.0	12.0	
dec	-7.0	-22.0	18.0	-13.0	6.0	-13.0	-19.0	-3.0	1.0	-12.0	-7.0	-1.0	11.0	
1994 jan	2.0	-7.0	10.0	-5.0	19.0	-4.0	-7.0	15.0	10.0	-15.0	13.0	1.0	14.0	
feb	10.0	5.0	10.0	3.0	30.0	5.0	1.0	18.0	16.0	-10.0	12.0	6.0	27.0	
mar	13.0	-5.0	10.0	6.0	30.0	11.0	13.0	16.0	23.0	3.0		9.0	24.0	
apr	14.0	-3.0	30.0	8.0	29.0	10.0	19.0	22.0	23.0	-6.0		14.0	19.0	
mai	17.0	-2.0	30.0	8.0	30.0	1.0	24.0	17.0	27.0	-5.0		13.0	26.0	
jun	12.0	-2.0	30.0	8.0	27.0	4.0	9.0	9.0	15.0	-6.0		8.0	23.0	
jul	9.0	-4.0	13.0	9.0	26.0	-1.0	8.0	13.0	6.0	-1.0		7.0	18.0	
<b>0502</b>	<b>Auftragsbestand Industrie insgesamt NACE 1-4</b>				<b>Order books all industry NACE 1-4</b>				<b>Carnet de commandes ensemble industrie NACE 1-4</b>					
	<i>BALANCE %</i>													
1990	-8.2	-7.0	-1.8	9.5	-16.7	-24.1	-10.9	-9.4	-5.3	-7.9	-3.6	-16.2	-30.9	
1991	-26.8	-27.4	-16.3	-5.7	-27.2	-41.1	-34.5	-24.2	-29.1	-42.2	-12.2	-22.9	-58.4	
1992	-35.0	-34.7	-19.0	-30.1	-23.4	-45.7	-40.3	-11.7	-32.7	-45.7	-17.8	-31.5	-51.8	
1993	-45.6	-47.6	-33.3	-60.4	-26.8	-57.6	-58.7	-21.7	-39.3	-46.4	-27.2	-49.6	-28.7	
1993 II	-46.7	-50.7	-47.0	-61.0	-26.7	-63.0	-60.3	-27.3	-40.0	-37.7	-28.3	-53.3	-26.3	
III	-45.3	-43.0	-34.0	-61.7	-26.0	-56.0	-60.3	-20.0	-42.7	-53.7	-25.0	-52.3	-24.3	
IV	-41.7	-45.7	-14.0	-61.3	-26.7	-47.0	-57.7	-5.7	-28.3	-53.3	-26.3	-43.0	-26.7	
1994 I	-33.0	-33.0	-3.0	-54.0	-19.3	-37.0	-41.3	0.3	-22.0	-38.3		-29.3	-15.0	
II	-19.0	-25.0	15.0	-39.7	-20.7	-25.0	-9.3	-1.7	-10.0	-26.3		-18.3	-7.0	
1993 mai	-46.0	-55.0	-47.0	-61.0	-28.0	-64.0	-60.0	-22.0	-38.0	-38.0	-29.0	-51.0	-26.0	
jun	-48.0	-49.0	-47.0	-61.0	-26.0	-65.0	-65.0	-37.0	-42.0	-45.0	-30.0	-54.0	-25.0	
jul	-47.0	-42.0	-34.0	-61.0	-28.0	-57.0	-61.0	-18.0	-42.0	-46.0	-27.0	-55.0	-31.0	
aug	-44.0	-44.0	-34.0	-62.0	-26.0	-60.0	-60.0	-14.0	-39.0	-56.0	-24.0	-50.0	-20.0	
sep	-45.0	-43.0	-34.0	-62.0	-24.0	-51.0	-60.0	-28.0	-47.0	-59.0	-24.0	-52.0	-22.0	
oct	-41.0	-48.0	-14.0	-60.0	-18.0	-43.0	-55.0	0.0	-29.0	-47.0	-24.0	-48.0	-33.0	
nov	-44.0	-45.0	-14.0	-63.0	-32.0	-49.0	-60.0	-4.0	-32.0	-58.0	-27.0	-41.0	-25.0	
dec	-40.0	-44.0	-14.0	-61.0	-30.0	-49.0	-58.0	-13.0	-24.0	-55.0	-28.0	-40.0	-22.0	
1994 jan	-38.0	-40.0	-3.0	-61.0	-19.0	-37.0	-54.0	0.0	-22.0	-41.0	-25.0	-36.0	-22.0	
feb	-35.0	-31.0	-3.0	-55.0	-18.0	-44.0	-44.0	0.0	-28.0	-43.0	-16.0	-29.0	-10.0	
mar	-26.0	-28.0	-3.0	-46.0	-21.0	-30.0	-26.0	1.0	-16.0	-31.0		-23.0	-13.0	
apr	-23.0	-26.0	15.0	-44.0	-23.0	-17.0	-17.0	-8.0	-13.0	-31.0		-22.0	-18.0	
mai	-18.0	-26.0	15.0	-38.0	-17.0	-38.0	-4.0	-2.0	-10.0	-24.0		-19.0	-3.0	
jun	-16.0	-23.0	15.0	-37.0	-22.0	-20.0	-7.0	5.0	-7.0	-24.0		-14.0	0.0	
jul	-13.0	-17.0	33.0	-32.0	-14.0	-5.0	-5.0	7.0	-6.0	-21.0		-19.0	-8.0	

**MEINUNGSUMFRAGE:  
INDUSTRIE**
**OPINIONS IN INDUSTRY**
**OPINIONS DANS  
L'INDUSTRIE**

	EUR	B	DK	D(*)	GR	E	F	IRL	I	L	NL	P	UK
<b>0503</b>	<b>Lagerbestände an Fertigerzeugnissen Industrie insgesamt NACE 1-4</b>				<b>Stocks of finished products all industry NACE 1-4</b>				<b>Stocks de produits finis ensemble industrie NACE 1-4</b>				
	<i>BALANCE %</i>												
1990	8.9	3.9	11.5	-4.6	10.5	23.5	15.8	3.8	11.4	3.1	5.0	17.2	17.9
1991	15.0	6.6	19.0	0.6	15.3	28.1	21.3	8.4	19.8	7.8	9.5	11.7	28.0
1992	17.7	12.2	12.3	15.0	18.4	28.0	19.8	5.2	17.4	8.9	7.8	9.9	23.5
1993	21.8	12.8	8.5	27.9	12.3	35.6	27.9	16.4	14.0	16.8	9.9	19.5	19.7
1993 II	23.7	13.0	16.0	29.0	11.7	39.0	31.7	14.7	14.3	15.3	11.0	23.7	18.3
III	22.3	11.7	10.0	28.0	13.0	35.7	30.0	22.0	17.3	21.3	11.0	21.0	17.3
IV	18.3	7.0	-6.0	25.3	10.3	26.7	23.3	15.7	11.3	15.0	9.0	11.0	18.0
1994 I	14.0	0.7	-15.0	20.3	10.0	17.7	21.3	8.3	6.3	9.7		7.7	15.0
II	11.0	0.3	1.0	15.0	10.7	14.7	6.3	10.7	8.0	0.7		6.7	14.3
1993 mai	25.0	12.0	16.0	30.0	16.0	39.0	33.0	17.0	17.0	15.0	12.0	23.0	21.0
jun	24.0	13.0	16.0	30.0	8.0	35.0	32.0	20.0	15.0	15.0	11.0	29.0	17.0
jul	24.0	15.0	10.0	27.0	12.0	44.0	31.0	20.0	16.0	16.0	10.0	28.0	23.0
aug	23.0	10.0	10.0	30.0	13.0	35.0	30.0	21.0	19.0	26.0	10.0	17.0	18.0
sep	20.0	10.0	10.0	27.0	14.0	28.0	29.0	25.0	17.0	22.0	13.0	18.0	11.0
oct	19.0	9.0	-6.0	25.0	3.0	29.0	21.0	12.0	13.0	18.0	9.0	15.0	20.0
nov	19.0	5.0	-6.0	27.0	15.0	28.0	25.0	24.0	11.0	13.0	10.0	9.0	16.0
dec	17.0	7.0	-6.0	24.0	13.0	23.0	24.0	11.0	10.0	14.0	8.0	9.0	18.0
1994 jan	15.0	1.0	-15.0	23.0	15.0	21.0	20.0	13.0	8.0	22.0	8.0	13.0	18.0
feb	13.0	-2.0	-15.0	20.0	6.0	15.0	20.0	7.0	5.0	1.0	6.0	6.0	12.0
mar	14.0	3.0	-15.0	18.0	9.0	17.0	24.0	5.0	6.0	6.0		4.0	15.0
apr	12.0	-1.0	1.0	18.0	14.0	17.0	8.0	1.0	5.0	1.0		9.0	18.0
mai	11.0	0.0	1.0	13.0	14.0	15.0	7.0	21.0	8.0	-4.0		6.0	15.0
jun	10.0	2.0	1.0	14.0	4.0	12.0	4.0	10.0	11.0	5.0		5.0	10.0
jul	9.0	2.0	-3.0	11.0	7.0	16.0	5.0	4.0	10.0	3.0		2.0	16.0
<b>0504</b>	<b>Produktionsaussichten Grundstoffe und Produktionsgüter</b>				<b>Production expectations intermediate goods</b>				<b>Perspectives de production biens intermédiaires</b>				
	<i>BALANCE %</i>												
1990	2.5	-6.2	6.0	7.1	18.1	2.8	1.1	11.7	14.6	-0.6	6.4	8.1	-16.5
1991	-1.7	-17.4	9.5	-0.1	13.3	-3.8	-1.3	0.2	10.0	-39.5	4.1	1.2	-14.4
1992	-5.6	-24.1	11.8	-10.9	17.8	-3.9	-7.7	0.1	1.4	-32.9	4.6	0.2	-5.7
1993	-6.2	-33.8	8.8	-16.3	15.3	-6.1	-17.8	-1.3	0.8	-13.3	0.9	-10.1	14.3
1993 II	-3.7	-36.7	15.0	-21.0	24.0	2.3	-15.7	5.3	6.3	-6.7	-2.7	-10.3	23.7
III	-5.3	-38.3	10.0	-11.7	12.3	-5.7	-19.0	-1.0	-1.3	-9.3	-4.7	-13.7	17.0
IV	-6.0	-28.0	17.0	-12.3	4.3	-12.7	-17.3	-3.3	1.0	-10.3	4.0	-6.0	11.7
1994 I	13.0	0.3	15.0	7.3	18.0	6.0	11.3	12.3	17.0	-2.7	15.3	7.7	26.3
II	18.3	-1.7	40.0	14.3	21.3	20.0	17.0	15.3	21.7	-5.7	10.7	15.0	26.0
1993 mai	-1.0	-32.0	15.0	-22.0	25.0	6.0	-15.0	6.0	9.0	-6.0	-5.0	-7.0	32.0
jun	-8.0	-41.0	15.0	-20.0	16.0	-6.0	-22.0	0.0	1.0	-7.0	1.0	-16.0	17.0
jul	-10.0	-39.0	10.0	-16.0	11.0	-2.0	-21.0	-3.0	-5.0	-7.0	-5.0	-20.0	1.0
aug	-5.0	-38.0	10.0	-11.0	12.0	-14.0	-19.0	-12.0	-4.0	-11.0	-9.0	-15.0	25.0
sep	-1.0	-38.0	10.0	-8.0	14.0	-1.0	-17.0	12.0	5.0	-10.0	0.0	-6.0	25.0
oct	-6.0	-35.0	17.0	-13.0	11.0	-9.0	-16.0	1.0	0.0	-19.0	5.0	-10.0	12.0
nov	-7.0	-23.0	17.0	-14.0	2.0	-11.0	-27.0	-9.0	3.0	-10.0	11.0	-5.0	12.0
dec	-5.0	-26.0	17.0	-10.0	0.0	-18.0	-9.0	-2.0	0.0	-2.0	-4.0	-3.0	11.0
1994 jan	5.0	-11.0	15.0	-2.0	9.0	-11.0	0.0	9.0	12.0	-5.0	22.0	3.0	20.0
feb	16.0	18.0	15.0	10.0	24.0	9.0	17.0	13.0	15.0	-10.0	17.0	10.0	32.0
mar	18.0	-6.0	15.0	14.0	21.0	20.0	17.0	15.0	24.0	7.0	7.0	10.0	27.0
apr	19.0	4.0	40.0	15.0	19.0	20.0	19.0	4.0	25.0	-4.0	12.0	19.0	18.0
mai	22.0	-4.0	40.0	15.0	24.0	28.0	24.0	33.0	23.0	-5.0	6.0	15.0	37.0
jun	14.0	-5.0	40.0	13.0	21.0	12.0	8.0	9.0	17.0	-8.0	14.0	11.0	23.0
jul	12.0	-4.0	12.0	17.0	18.0	8.0	4.0	11.0	7.0	-1.0	7.0	7.0	26.0

**MEINUNGSUMFRAGE:  
INDUSTRIE**
**OPINIONS IN INDUSTRY**
**OPINIONS DANS  
L'INDUSTRIE**

	EUR	B	DK	D(*)	GR	E	F	IRL	I	L	NL	P	UK
<b>0505</b>	<b>Auftragsbestand Grundstoffe und Produktionsgüter</b>				<b>Order books intermediate goods</b>					<b>Carnet de commande biens intermédiaires</b>			
	<i>BALANCE %</i>												
1990	-13.8	-22.8	-5.3	2.8	-15.8	-27.7	-15.0	-13.6	-6.9	-13.2	-4.0	-19.8	-36.2
1991	-35.8	-37.4	-16.8	-16.2	-29.3	-48.6	-36.8	-31.7	-32.6	-52.3	-12.3	-20.1	-64.5
1992	-39.6	-41.6	-17.8	-36.7	-25.2	-41.7	-39.7	-21.4	-31.7	-51.2	-16.7	-26.0	-59.5
1993	-48.6	-57.4	-33.5	-59.4	-28.0	-56.0	-62.6	-22.5	-37.7	-47.2	-22.9	-44.6	-35.1
1993 II	-48.3	-60.0	-48.0	-60.0	-25.7	-57.7	-64.0	-27.3	-35.7	-37.0	-23.7	-49.0	-32.3
III	-48.7	-52.0	-24.0	-58.7	-31.0	-53.3	-66.0	-18.3	-41.0	-53.7	-20.0	-48.0	-32.3
IV	-44.3	-55.7	-17.0	-58.7	-27.7	-49.7	-62.3	3.3	-26.7	-55.3	-21.0	-37.7	-29.3
1994 I	-29.3	-36.3	-2.0	-48.3	-18.7	-36.3	-37.3	6.3	-18.3	-37.3	-13.0	-20.0	-12.0
II	-11.3	-29.3	19.0	-28.3	-22.0	-18.0	3.3	3.3	-10.3	-26.0	-4.0	-7.3	2.7
1993 mai	-48.0	-63.0	-48.0	-60.0	-28.0	-54.0	-67.0	-20.0	-37.0	-40.0	-24.0	-47.0	-28.0
jun	-50.0	-54.0	-48.0	-60.0	-23.0	-59.0	-71.0	-39.0	-38.0	-42.0	-27.0	-50.0	-31.0
jul	-49.0	-50.0	-24.0	-58.0	-31.0	-59.0	-62.0	-21.0	-41.0	-45.0	-27.0	-53.0	-36.0
aug	-48.0	-53.0	-24.0	-59.0	-31.0	-61.0	-66.0	-22.0	-33.0	-57.0	-17.0	-46.0	-31.0
sep	-49.0	-53.0	-24.0	-59.0	-31.0	-40.0	-70.0	-12.0	-49.0	-59.0	-16.0	-45.0	-30.0
oct	-45.0	-59.0	-17.0	-57.0	-20.0	-58.0	-61.0	9.0	-30.0	-50.0	-19.0	-43.0	-33.0
nov	-46.0	-54.0	-17.0	-61.0	-31.0	-44.0	-66.0	-3.0	-30.0	-60.0	-20.0	-36.0	-27.0
dec	-42.0	-54.0	-17.0	-58.0	-32.0	-47.0	-60.0	4.0	-20.0	-56.0	-24.0	-34.0	-28.0
1994 jan	-37.0	-43.0	-2.0	-57.0	-21.0	-42.0	-56.0	-2.0	-17.0	-40.0	-21.0	-24.0	-18.0
feb	-30.0	-37.0	-2.0	-49.0	-16.0	-41.0	-38.0	6.0	-22.0	-43.0	-11.0	-21.0	-9.0
mar	-21.0	-29.0	-2.0	-39.0	-19.0	-26.0	-18.0	15.0	-16.0	-29.0	-7.0	-15.0	-9.0
apr	-18.0	-33.0	19.0	-38.0	-25.0	-18.0	-7.0	-20.0	-13.0	-30.0	-4.0	-10.0	-12.0
mai	-10.0	-29.0	19.0	-25.0	-17.0	-18.0	8.0	9.0	-12.0	-22.0	-8.0	-9.0	10.0
jun	-6.0	-26.0	19.0	-22.0	-24.0	-18.0	9.0	21.0	-6.0	-26.0	0.0	-3.0	10.0
jul	-4.0	-23.0	36.0	-19.0	-20.0	-9.0	8.0	10.0	0.0	-23.0	2.0	-5.0	2.0
<b>0506</b>	<b>Lagerbestände an Fertigerzeugnissen Grundstoffe und Produktionsgüter</b>				<b>Stocks of finished products intermediate goods</b>					<b>Stocks de produits finis biens intermédiaires</b>			
	<i>BALANCE %</i>												
1990	12.3	5.1	16.0	1.7	10.6	27.3	15.6	3.0	12.2	5.0	5.1	23.3	18.0
1991	18.4	5.3	11.5	8.7	15.9	32.2	19.8	12.7	17.8	10.8	10.9	10.3	29.2
1992	18.7	10.0	4.8	16.8	19.5	26.5	18.9	9.2	14.9	11.9	9.1	12.3	26.1
1993	23.3	11.2	0.5	27.5	11.3	38.7	28.3	9.4	13.6	14.4	10.3	24.7	20.3
1993 II	24.7	11.7	10.0	29.3	11.0	42.3	30.7	5.7	16.0	12.0	10.7	27.3	19.0
III	24.0	11.0	3.0	26.7	10.0	38.0	33.0	10.0	15.0	20.3	10.3	27.0	18.7
IV	19.0	4.0	-4.0	25.0	10.3	31.3	21.3	9.7	9.3	12.7	9.0	14.0	19.3
1994 I	13.0	1.0	-9.0	17.7	10.0	22.7	19.0	8.7	0.3	8.3	7.0	10.7	12.3
II	9.7	1.7	-4.0	11.3	8.3	13.7	9.7	6.7	5.0	-0.3	3.0	3.3	12.3
1993 mai	26.0	13.0	10.0	30.0	15.0	37.0	32.0	6.0	21.0	12.0	12.0	25.0	22.0
jun	24.0	14.0	10.0	29.0	6.0	35.0	32.0	3.0	14.0	12.0	10.0	33.0	19.0
jul	28.0	12.0	3.0	28.0	7.0	62.0	35.0	9.0	13.0	16.0	10.0	35.0	26.0
aug	24.0	11.0	3.0	28.0	10.0	30.0	33.0	3.0	18.0	24.0	9.0	18.0	18.0
sep	20.0	10.0	3.0	24.0	13.0	22.0	31.0	18.0	14.0	21.0	12.0	28.0	12.0
oct	21.0	6.0	-4.0	26.0	8.0	52.0	22.0	1.0	7.0	16.0	8.0	23.0	17.0
nov	18.0	3.0	-4.0	27.0	13.0	19.0	21.0	16.0	12.0	11.0	10.0	11.0	17.0
dec	18.0	3.0	-4.0	22.0	10.0	23.0	21.0	12.0	9.0	11.0	9.0	8.0	24.0
1994 jan	14.0	-2.0	-9.0	19.0	18.0	30.0	20.0	11.0	0.0	18.0	7.0	14.0	10.0
feb	12.0	0.0	-9.0	18.0	4.0	20.0	15.0	9.0	-2.0	1.0	6.0	14.0	16.0
mar	13.0	5.0	-9.0	16.0	8.0	18.0	22.0	6.0	3.0	6.0	8.0	4.0	11.0
apr	11.0	-1.0	-4.0	12.0	10.0	19.0	17.0	2.0	2.0	-2.0	4.0	8.0	14.0
mai	11.0	1.0	-4.0	10.0	8.0	7.0	7.0	17.0	10.0	-4.0	6.0	1.0	14.0
jun	7.0	5.0	-4.0	12.0	7.0	15.0	5.0	1.0	3.0	5.0	-1.0	1.0	9.0
jul	8.0	6.0	-2.0	8.0	12.0	16.0	6.0	1.0	6.0	5.0	-1.0	-4.0	12.0

**MEINUNGSUMFRAGE:  
INDUSTRIE**
**OPINIONS IN INDUSTRY**
**OPINIONS DANS  
L'INDUSTRIE**

	EUR	B	DK	D(*)	GR	E	F	IRL	I	L	NL	P	UK
<b>0507</b>	<b>Produktionsaussichten Investitionsgüter</b>				<b>Production expectations investment goods</b>				<b>Perspectives de production biens d'investissement</b>				
	<i>BALANCE %</i>												
1990	8.7	-0.7	10.5	11.8	20.1	3.0	14.0	15.9	11.9	14.2	8.9	19.0	-2.2
1991	-5.2	-12.6	2.3	-1.5	27.2	-5.2	-6.6	8.9	-3.8	0.3	6.4	7.5	-14.0
1992	-10.4	-19.9	-1.5	-18.1	19.4	-9.9	-7.8	4.7	-8.7	-7.3	-3.2	-1.1	-6.0
1993	-11.1	-28.1	-4.3	-24.9	4.0	-9.6	-17.7	-3.6	-6.9	-33.7	-4.7	-18.8	9.8
1993 II	-10.0	-31.3	8.0	-29.7	7.3	-9.3	-12.0	-8.3	2.3	-29.0	-1.3	-13.7	8.0
III	-10.3	-25.0	1.0	-18.7	-10.0	-11.3	-21.7	-2.3	-16.0	-36.7	-0.3	-29.0	14.7
IV	-9.3	-24.7	13.0	-20.3	22.7	-6.7	-15.3	-10.7	-10.3	-55.0	-6.0	-27.0	10.3
1994 I	4.0	-12.3	2.0	-7.7	50.0	5.3	0.0	17.0	12.0	-33.0	0.3	-12.0	15.3
II	11.7	-4.3	40.0	5.0	50.7	11.7	12.7	17.0	18.0	-10.0	5.3	-9.7	17.0
1993 mai	-5.0	-30.0	8.0	-25.0	28.0	-13.0	-6.0	-1.0	6.0	-13.0	4.0	-10.0	15.0
jun	-15.0	-31.0	8.0	-27.0	12.0	-9.0	-19.0	-26.0	-13.0	-42.0	-2.0	-23.0	0.0
jul	-12.0	-27.0	1.0	-21.0	-30.0	-15.0	-20.0	-34.0	-16.0	-36.0	-1.0	-30.0	9.0
aug	-10.0	-26.0	1.0	-20.0	-10.0	-17.0	-22.0	27.0	-18.0	-33.0	-2.0	-21.0	21.0
sep	-9.0	-22.0	1.0	-15.0	10.0	-2.0	-23.0	0.0	-14.0	-41.0	2.0	-36.0	14.0
oct	-14.0	-29.0	13.0	-25.0	30.0	0.0	-18.0	2.0	-21.0	-49.0	-6.0	-20.0	4.0
nov	-7.0	-21.0	13.0	-16.0	10.0	-10.0	-14.0	-30.0	-12.0	-60.0	-4.0	-32.0	15.0
dec	-7.0	-24.0	13.0	-20.0	28.0	-10.0	-14.0	-4.0	2.0	-56.0	-8.0	-29.0	12.0
1994 jan	-3.0	-20.0	2.0	-17.0	39.0	-3.0	-5.0	18.0	6.0	-60.0	-4.0	-4.0	8.0
feb	7.0	-9.0	2.0	-6.0	48.0	12.0	-1.0	26.0	14.0	-18.0	4.0	-18.0	23.0
mar	8.0	-8.0	2.0	0.0	63.0	7.0	6.0	7.0	16.0	-21.0	1.0	-14.0	15.0
apr	10.0	-11.0	40.0	1.0	51.0	11.0	9.0	46.0	18.0	-18.0	-1.0	-16.0	16.0
mai	14.0	-2.0	40.0	7.0	47.0	22.0	17.0	-3.0	26.0	-13.0	6.0	-6.0	16.0
jun	11.0	0.0	40.0	7.0	54.0	2.0	12.0	8.0	10.0	1.0	11.0	-7.0	19.0
jul	6.0	6.0	12.0	6.0	49.0	-3.0	12.0	12.0	1.0	6.0	1.0	-7.0	7.0
<b>0508</b>	<b>Auftragsbestand Investitionsgüter</b>				<b>Order books investment goods</b>				<b>Carnet de commandes biens d'investissement</b>				
	<i>BALANCE %</i>												
1990	-2.5	1.3	3.8	17.8	-12.7	-14.1	-3.2	-10.0	-8.7	4.8	-3.6	-4.3	-21.7
1991	-27.5	-22.5	-20.5	-1.3	-30.4	-40.4	-39.6	-22.2	-31.8	-11.4	-11.9	-9.5	-49.0
1992	-39.2	-31.9	-27.3	-35.2	-30.7	-48.2	-43.3	-2.2	-40.7	-21.9	-19.1	-26.5	-44.2
1993	-47.6	-42.2	-36.3	-64.6	-42.7	-56.1	-54.7	-19.4	-45.6	-43.2	-34.3	-52.7	-23.2
1993 II	-49.3	-46.0	-52.0	-64.0	-61.3	-66.0	-60.0	-28.0	-45.0	-37.3	-35.3	-50.0	-24.3
III	-47.0	-36.0	-45.0	-65.3	-36.7	-53.3	-53.0	-16.0	-48.0	-52.7	-33.0	-61.7	-19.7
IV	-46.3	-39.0	-14.0	-68.3	-32.3	-40.0	-49.7	-12.3	-40.3	-55.7	-36.0	-53.3	-25.3
1994 I	-40.0	-36.0	-10.0	-64.7	-24.7	-27.7	-48.0	-3.0	-34.3	-50.0	-26.3	-48.3	-12.7
II	-31.3	-28.7	19.0	-59.7	-29.3	-17.7	-29.3	-4.3	-14.7	-33.3	-21.0	-31.3	-15.3
1993 mai	-49.0	-50.0	-52.0	-64.0	-66.0	-72.0	-60.0	-20.0	-40.0	-27.0	-34.0	-52.0	-26.0
jun	-50.0	-46.0	-52.0	-65.0	-67.0	-68.0	-62.0	-40.0	-48.0	-68.0	-36.0	-50.0	-22.0
jul	-49.0	-35.0	-45.0	-66.0	-39.0	-51.0	-57.0	-5.0	-44.0	-48.0	-31.0	-57.0	-27.0
aug	-46.0	-39.0	-45.0	-63.0	-37.0	-57.0	-53.0	4.0	-57.0	-53.0	-33.0	-60.0	-11.0
sep	-46.0	-34.0	-45.0	-67.0	-34.0	-52.0	-49.0	-47.0	-43.0	-57.0	-35.0	-68.0	-21.0
oct	-48.0	-39.0	-14.0	-68.0	-14.0	-34.0	-49.0	-3.0	-42.0	-49.0	-37.0	-49.0	-38.0
nov	-46.0	-38.0	-14.0	-68.0	-40.0	-46.0	-47.0	-5.0	-39.0	-52.0	-37.0	-55.0	-22.0
dec	-45.0	-40.0	-14.0	-69.0	-43.0	-40.0	-53.0	-29.0	-40.0	-66.0	-34.0	-56.0	-16.0
1994 jan	-45.0	-46.0	-10.0	-67.0	-26.0	-26.0	-51.0	2.0	-40.0	-59.0	-31.0	-53.0	-27.0
feb	-39.0	-32.0	-10.0	-65.0	-19.0	-37.0	-48.0	-6.0	-37.0	-47.0	-27.0	-49.0	-2.0
mar	-36.0	-30.0	-10.0	-62.0	-29.0	-20.0	-45.0	-5.0	-26.0	-44.0	-21.0	-43.0	-9.0
apr	-36.0	-30.0	19.0	-61.0	-24.0	-12.0	-42.0	7.0	-22.0	-34.0	-19.0	-39.0	-23.0
mai	-30.0	-28.0	19.0	-60.0	-30.0	-29.0	-24.0	-11.0	-13.0	-46.0	-22.0	-34.0	-10.0
jun	-28.0	-28.0	19.0	-58.0	-34.0	-12.0	-22.0	-9.0	-9.0	-20.0	-22.0	-21.0	-13.0
jul	-23.0	-18.0	36.0	-50.0	-25.0	-5.0	-18.0	1.0	-10.0	-15.0	-16.0	-40.0	-12.0



**MEINUNGSUMFRAGE:  
INDUSTRIE**
**OPINIONS IN INDUSTRY**
**OPINIONS DANS  
L'INDUSTRIE**

	EUR	B	DK	D(*)	GR	E	F	IRL	I	L	NL	P	UK
<b>0509</b>	<b>Lagerbestände an Fertigerzeugnissen Investitionsgüter</b>				<b>Stocks of finished products investment goods</b>					<b>Stocks de produits finis biens d'investissement</b>			
	<i>BALANCE %</i>												
1990	7.9	1.8	17.8	-9.8	-7.7	19.8	21.0	2.3	14.5	20.0	4.1	7.8	13.8
1991	16.0	8.3	34.5	-3.9	3.7	26.9	30.1	-2.0	21.6	8.0	6.3	11.6	26.8
1992	18.9	14.0	23.3	14.4	9.8	29.1	24.4	-5.3	18.2	12.0	4.7	8.0	22.3
1993	21.0	11.0	17.3	25.8	19.3	34.7	18.8	21.9	14.0	10.6	7.3	18.3	21.5
1993 II	21.7	10.7	28.0	25.3	19.0	40.0	22.0	21.7	13.3	20.7	8.0	18.0	19.0
III	20.7	11.3	15.0	26.7	24.3	35.7	17.0	31.3	18.7	3.0	9.3	22.0	16.7
IV	17.7	6.7	-9.0	23.7	16.7	23.3	10.7	27.3	14.0	-1.0	7.0	20.3	19.3
1994 I	15.3	1.7	-21.0	22.7	13.0	13.3	7.0	6.0	14.0	-11.7	5.0	6.3	20.3
II	11.0	-8.3	-4.0	15.7	27.7	13.3	6.7	16.3	9.0	-9.0	5.7	7.3	14.7
1993 mai	25.0	12.0	28.0	28.0	27.0	46.0	22.0	22.0	17.0	21.0	9.0	22.0	26.0
jun	21.0	6.0	28.0	26.0	14.0	34.0	22.0	40.0	17.0	13.0	9.0	13.0	16.0
jul	20.0	11.0	15.0	23.0	27.0	36.0	18.0	28.0	18.0	-23.0	8.0	28.0	19.0
aug	21.0	11.0	15.0	28.0	24.0	36.0	17.0	33.0	19.0	19.0	9.0	18.0	18.0
sep	21.0	12.0	15.0	29.0	22.0	35.0	16.0	33.0	19.0	13.0	11.0	20.0	13.0
oct	19.0	12.0	-9.0	23.0	-17.0	20.0	13.0	33.0	20.0	-3.0	7.0	23.0	23.0
nov	17.0	-1.0	-9.0	24.0	28.0	28.0	12.0	40.0	10.0	0.0	8.0	14.0	15.0
dec	17.0	9.0	-9.0	24.0	39.0	22.0	7.0	9.0	12.0	0.0	6.0	24.0	20.0
1994 jan	18.0	11.0	-21.0	27.0	9.0	11.0	5.0	12.0	20.0	29.0	4.0	17.0	24.0
feb	13.0	-2.0	-21.0	22.0	12.0	14.0	6.0	-1.0	14.0	-18.0	5.0	-4.0	13.0
mar	15.0	-4.0	-21.0	19.0	18.0	15.0	10.0	7.0	8.0	-46.0	6.0	6.0	24.0
apr	11.0	-8.0	-4.0	17.0	40.0	11.0	9.0	2.0	8.0	-9.0	7.0	6.0	14.0
mai	11.0	-6.0	-4.0	15.0	45.0	19.0	6.0	29.0	6.0	-8.0	5.0	3.0	16.0
jun	11.0	-11.0	-4.0	15.0	-2.0	10.0	5.0	18.0	13.0	-10.0	5.0	13.0	14.0
jul	13.0	-13.0	-2.0	14.0	-1.0	13.0	7.0	7.0	8.0	-20.0	6.0	19.0	24.0
<b>0510</b>	<b>Produktionsaussichten Verbrauchsgüter</b>				<b>Production expectations consumption goods</b>					<b>Perspectives de production biens de consommation</b>			
	<i>BALANCE %</i>												
1990	7.0	2.3	13.8	12.4	23.5	6.2	-2.7	15.5	17.7	34.9	8.0	17.4	-2.5
1991	2.9	-11.9	14.0	5.1	24.7	6.7	-2.9	7.8	14.7	19.9	7.4	12.9	-9.0
1992	-2.5	-14.7	9.0	-10.6	32.2	-2.4	-4.7	4.3	2.8	-12.6	6.9	4.8	-1.4
1993	-8.7	-27.7	9.3	-21.8	27.8	-11.9	-24.8	-14.2	-0.5	-23.2	5.5	2.9	9.6
1993 II	-5.7	-34.7	6.0	-23.0	31.0	-6.3	-16.3	-19.7	2.7	-26.0	4.7	-6.3	16.7
III	-11.0	-25.7	14.0	-22.0	20.3	-17.0	-30.7	-10.3	-0.7	-13.3	4.0	3.0	6.7
IV	-7.0	-23.7	16.0	-17.7	23.7	-6.7	-24.0	3.7	-1.3	-8.7	5.3	15.0	7.0
1994 I	5.3	0.7	3.0	-8.7	38.3	5.7	-6.3	20.7	14.0	-1.7	10.3	4.7	20.7
II	11.0	-4.0	19.0	-7.7	41.3	4.0	21.3	15.3	20.3	8.7	11.3	12.7	17.0
1993 mai	-2.0	-31.0	6.0	-27.0	34.0	-3.0	-9.0	-20.0	9.0	-35.0	6.0	-9.0	25.0
jun	-7.0	-42.0	6.0	-22.0	30.0	-12.0	-17.0	-21.0	0.0	-18.0	5.0	-12.0	15.0
jul	-17.0	-28.0	14.0	-31.0	16.0	-15.0	-40.0	-17.0	-3.0	-7.0	-5.0	-8.0	-1.0
aug	-12.0	-24.0	14.0	-27.0	20.0	-23.0	-31.0	-19.0	-1.0	-18.0	4.0	8.0	8.0
sep	-4.0	-25.0	14.0	-8.0	25.0	-13.0	-21.0	5.0	2.0	-15.0	13.0	9.0	13.0
oct	-4.0	-29.0	16.0	-21.0	33.0	5.0	-5.0	14.0	-6.0	-4.0	15.0	13.0	3.0
nov	-8.0	-24.0	16.0	-16.0	21.0	-14.0	-28.0	-3.0	0.0	-4.0	3.0	14.0	11.0
dec	-9.0	-18.0	16.0	-16.0	17.0	-11.0	-39.0	0.0	2.0	-18.0	-2.0	18.0	7.0
1994 jan	0.0	5.0	3.0	-9.0	38.0	5.0	-18.0	17.0	6.0	-15.0	6.0	-3.0	18.0
feb	4.0	6.0	3.0	-8.0	35.0	5.0	-17.0	12.0	15.0	5.0	7.0	4.0	21.0
mar	12.0	-9.0	3.0	-9.0	42.0	7.0	16.0	33.0	21.0	5.0	18.0	13.0	23.0
apr	12.0	-2.0	19.0	-6.0	52.0	7.0	27.0	16.0	19.0	6.0	14.0	12.0	12.0
mai	14.0	-4.0	19.0	-9.0	39.0	8.0	30.0	19.0	25.0	9.0	17.0	15.0	18.0
jun	7.0	-6.0	19.0	-8.0	33.0	-3.0	7.0	11.0	17.0	11.0	3.0	11.0	21.0
jul	4.0	-14.0	12.0	-10.0	35.0	-2.0	8.0	18.0	14.0	1.0	3.0	23.0	5.0

**MEINUNGSUMFRAGE:  
INDUSTRIE**
**OPINIONS IN INDUSTRY**
**OPINIONS DANS  
L'INDUSTRIE**

	EUR	B	DK	D(*)	GR	E	F	IRL	I	L	NL	P	UK	
<b>0511</b>	<b>Auftragsbestand Verbrauchsgüter</b>				<b>Order books consumption goods</b>					<b>Carnet de commandes biens de consommation</b>				
	<i>BALANCE %</i>													
1990	-8.3	-2.5	-4.5	10.4	-21.7	-20.2	-12.9	-0.1	-2.5	25.7	-2.7	-1.2	-28.3	
1991	-21.0	-24.4	-2.8	5.7	-18.3	-24.2	-31.2	-13.6	-15.8	17.5	-4.7	-7.7	-52.2	
1992	-30.2	-33.6	-8.5	-16.2	-14.8	-40.9	-40.7	-10.3	-24.1	-16.6	-6.1	-28.1	-46.8	
1993	-41.2	-45.2	-22.5	-53.3	-18.3	-62.2	-57.3	-22.7	-33.6	-37.2	-13.9	-31.2	-22.0	
1993 II	-41.3	-48.3	-39.0	-54.3	-19.0	-62.7	-56.7	-26.3	-37.3	-43.0	-14.0	-32.7	-18.0	
III	-41.7	-48.3	-16.0	-59.0	-12.3	-64.0	-59.3	-28.3	-34.0	-25.7	-15.7	-28.7	-14.0	
IV	-38.0	-41.3	-7.0	-54.7	-19.7	-59.7	-59.3	-8.0	-21.3	-21.0	-14.0	-21.3	-18.0	
1994 I	-35.0	-34.7	-8.0	-53.7	-19.0	-61.7	-42.3	-4.7	-21.7	-13.7	-14.0	-17.0	-18.3	
II	-21.0	-29.0	-3.0	-46.0	-15.0	-32.3	-8.3	-5.7	-9.7	-14.3	-10.0	-14.7	-10.3	
1993 mai	-39.0	-54.0	-39.0	-57.0	-13.0	-57.0	-52.0	-29.0	-36.0	-52.0	-16.0	-28.0	-10.0	
jun	-43.0	-52.0	-39.0	-55.0	-20.0	-67.0	-60.0	-29.0	-41.0	-21.0	-15.0	-32.0	-17.0	
jul	-44.0	-51.0	-16.0	-58.0	-18.0	-69.0	-62.0	-33.0	-35.0	-21.0	-18.0	-27.0	-20.0	
aug	-41.0	-48.0	-16.0	-62.0	-12.0	-61.0	-59.0	-27.0	-33.0	-26.0	-15.0	-22.0	-11.0	
sep	-40.0	-46.0	-16.0	-57.0	-7.0	-62.0	-57.0	-25.0	-34.0	-30.0	-14.0	-37.0	-11.0	
oct	-36.0	-41.0	-7.0	-55.0	-12.0	-45.0	-55.0	-7.0	-20.0	-20.0	-10.0	-27.0	-21.0	
nov	-40.0	-42.0	-7.0	-53.0	-30.0	-64.0	-65.0	1.0	-27.0	-27.0	-15.0	-20.0	-20.0	
dec	-38.0	-41.0	-7.0	-56.0	-17.0	-70.0	-58.0	-18.0	-17.0	-16.0	-17.0	-17.0	-13.0	
1994 jan	-38.0	-41.0	-8.0	-60.0	-13.0	-57.0	-55.0	4.0	-20.0	-14.0	-14.0	-28.0	-18.0	
feb	-39.0	-29.0	-8.0	-55.0	-20.0	-69.0	-51.0	-2.0	-32.0	-13.0	-13.0	-14.0	-17.0	
mar	-28.0	-34.0	-8.0	-46.0	-24.0	-59.0	-21.0	-16.0	-13.0	-14.0	-15.0	-9.0	-20.0	
apr	-22.0	-27.0	-3.0	-44.0	-19.0	-41.0	-7.0	-11.0	-12.0	-23.0	-8.0	-19.0	-16.0	
mai	-20.0	-33.0	-3.0	-46.0	-14.0	-16.0	-2.0	-5.0	-9.0	-15.0	-11.0	-14.0	-10.0	
jun	-21.0	-27.0	-3.0	-48.0	-12.0	-40.0	-16.0	-1.0	-8.0	-5.0	-11.0	-11.0	-5.0	
jul	-19.0	-21.0	21.0	-49.0	5.0	-24.0	-9.0	11.0	-6.0	0.0	-10.0	-15.0	-15.0	
<b>0512</b>	<b>Lagerbestände an Fertigerzeugnissen Verbrauchsgüter</b>				<b>Stocks of finished products consumption goods</b>					<b>Stocks de produits finis biens de consommation</b>				
	<i>BALANCE %</i>													
1990	7.4	7.8	9.8	-8.7	15.8	16.0	12.3	8.9	8.8	-39.2	2.7	8.8	15.8	
1991	12.2	11.1	8.5	-6.2	13.5	17.2	19.1	18.7	17.6	-30.7	4.3	5.9	21.2	
1992	17.8	15.8	7.5	18.6	17.7	27.0	18.7	14.9	19.3	5.6	6.4	9.1	15.7	
1993	22.8	19.4	10.5	30.4	12.8	32.8	35.7	20.8	14.0	22.9	8.7	13.0	11.6	
1993 II	23.0	19.7	18.0	29.7	10.0	30.3	42.0	20.7	11.7	22.7	9.3	20.3	11.0	
III	24.7	21.3	3.0	32.7	19.0	33.3	37.0	28.0	18.3	27.3	8.7	12.3	13.3	
IV	21.3	14.0	8.0	28.3	8.7	27.7	37.7	8.0	14.7	22.7	6.3	9.0	9.3	
1994 I	19.7	10.3	6.0	25.7	8.3	26.3	38.0	11.7	11.7	17.3	8.0	7.3	7.7	
II	14.0	20.0	19.0	26.0	9.7	10.7	1.7	7.3	11.3	10.7	7.0	11.7	16.0	
1993 mai	22.0	19.0	18.0	29.0	12.0	23.0	43.0	26.0	11.0	21.0	9.0	26.0	11.0	
jun	25.0	21.0	18.0	32.0	9.0	34.0	42.0	23.0	15.0	26.0	7.0	29.0	10.0	
jul	26.0	27.0	3.0	32.0	24.0	38.0	36.0	29.0	18.0	29.0	10.0	19.0	19.0	
aug	26.0	24.0	3.0	35.0	19.0	39.0	37.0	35.0	20.0	28.0	8.0	12.0	14.0	
sep	22.0	13.0	3.0	31.0	14.0	23.0	38.0	20.0	17.0	25.0	8.0	6.0	7.0	
oct	20.0	12.0	8.0	28.0	-2.0	25.0	28.0	0.0	16.0	21.0	5.0	-1.0	17.0	
nov	23.0	13.0	8.0	30.0	14.0	32.0	41.0	11.0	17.0	24.0	6.0	12.0	9.0	
dec	21.0	17.0	8.0	27.0	14.0	26.0	44.0	13.0	11.0	23.0	8.0	16.0	2.0	
1994 jan	20.0	10.0	6.0	27.0	6.0	39.0	36.0	18.0	14.0	19.0	6.0	17.0	5.0	
feb	20.0	10.0	6.0	25.0	9.0	23.0	39.0	18.0	12.0	11.0	10.0	0.0	9.0	
mar	19.0	11.0	6.0	25.0	10.0	17.0	39.0	-1.0	9.0	22.0	8.0	5.0	9.0	
apr	15.0	17.0	19.0	29.0	15.0	19.0	-3.0	0.0	11.0	21.0	6.0	6.0	22.0	
mai	14.0	21.0	19.0	24.0	19.0	2.0	5.0	12.0	8.0	3.0	7.0	20.0	17.0	
jun	13.0	22.0	19.0	25.0	-5.0	11.0	3.0	10.0	15.0	8.0	8.0	9.0	9.0	
jul	12.0	26.0	14.0	25.0	-3.0	17.0	3.0	5.0	13.0	9.0	3.0	13.0	5.0	

**INDUSTRIEERZEUGNISSE**
**INDUSTRIAL PRODUCTS**
**PRODUITS INDUSTRIELS**

	EUR	B	DK	D(*)	GR	E	F	IRL	I	L	NL	P	UK	USA	JAP	
<b>0601</b>	<b>Steinkohle- förderung</b>			<b>Coal production</b> <i>1985 = 100</i>								<b>Houille production</b>				
1987	102.0	70.1		92.7		120.1	90.5	78.9				109.7	112.0	123.6	79.3	
1988	98.7	40.0		89.3		118.1	80.3	73.7				96.6	111.7		68.2	
1989	96.0	30.5		87.2		119.2	75.8	75.4				108.4	108.3		62.8	
1990	90.7	16.7		86.2		120.8	69.3	78.9				111.8	98.4		50.2	
1993 II		0.0				120.0	63.3					94.1	70.7			
III		0.0				104.3	43.1					99.2	68.8			
IV		0.0				109.4	57.5					73.9	69.4			
1994 I		0.0				111.5	54.1					65.5	56.4			
II		0.0				121.3	49.7					62.2	51.4			
1993 jun		0.0				123.4	73.7					90.8	79.5			
jul		0.0				104.5	46.2					95.8	67.4			
aug		0.0				95.0	28.5					100.8	57.0			
sep		0.0				113.4	54.6					100.8	82.2			
oct		0.0				113.0	56.6					85.7	68.1			
nov		0.0				112.2	54.8					60.5	66.5			
dec		0.0				103.1	61.0					75.6	73.7			
1994 jan		0.0				98.7	58.8					75.6	43.4			
feb		0.0				114.4	49.0					60.5	58.4			
mar		0.0				121.5	54.4					60.5	67.5			
apr		0.0				117.1	43.9					55.5	44.7			
mai		0.0				123.7	45.6					65.5	48.3			
jun		0.0				123.1	59.5					65.5	61.2			
jul		0.0				119.3	31.7					60.5	49.2			
aug		0.0					30.5					60.5	43.1			
<b>0602</b>	<b>Naturgas- gewinnung</b>			<b>Natural gas production</b> <i>1985 = 100</i>								<b>Gaz naturel production</b>				
1987	100.4	73.7		108.9		272.1	72.9	69.0	112.7			94.2		108.1	100.8	97.3
1988	92.5	33.7		101.5		352.7	55.7	84.2	114.8			83.2		101.2		93.1
1989	96.5	25.1		100.2		595.9	50.4	96.1	117.2			90.9		100.7		88.9
1990	101.1	18.7		99.2		534.1	52.4	96.9	119.8			91.6		114.8		88.8
1993 I		10.8				357.7	67.8	112.6	136.2			142.5		191.0		
II		10.4				288.2	58.0	108.1	136.5			72.4		115.1		
III		3.5				139.7	57.4	105.1	147.7			61.0		93.5		
IV		0.0				240.8	64.5	116.9	140.0			145.3		202.6		
1994 I		0.0				199.2	60.4	122.1	136.1			141.9		218.0		
1993 mar		11.0				351.8	70.2	123.1	139.6			125.3		181.5		
apr		10.4				322.7	64.9	103.2	134.7			93.4		141.3		
mai		10.4				314.5	65.7	121.6	140.2			65.7		111.6		
jun		10.4				227.5	43.4	99.7	134.7			58.0		92.3		
jul		10.4				132.1	61.1	106.1	140.2			50.7		85.6		
aug		0.0				78.9	70.2	110.6	128.5			51.5		88.0		
sep		0.0				208.2	40.8	98.7	174.4			80.8		106.8		
oct		0.0				248.3	55.4	119.1	132.7			111.3		167.3		
nov		0.0				236.5	67.4	113.6	134.4			163.9		213.3		
dec		0.0				237.5	70.6	118.1	153.0			160.6		227.2		
1994 jan		0.0				226.3	51.5	126.1	139.6			154.3		232.1		
feb		0.0				199.9	62.1	119.6	128.8			150.8		221.5		
mar		0.0				171.5	67.6	120.6	139.9			120.7		200.3		
apr		0.0				51.9	65.7	106.1	132.0			102.2		168.4		
mai		0.0				46.5	61.3	113.1	136.2			64.7		125.0		

## INDUSTRIERERZEUGNISSE

## INDUSTRIAL PRODUCTS

## PRODUITS INDUSTRIELS

	EUR	B	DK	D(*)	GR	E	F	IRL	I	L	NL	P	UK	USA	JAP
<b>0603</b>	<b>Rohöl- förderung</b>			<b>Crude oil production</b>										<b>Pétrole brut production</b>	
	<i>1985 = 100</i>														
1987	98.0		159.0	91.5	91.8	74.0	122.3		152.7		114.7		95.1	93.1	114.4
1988	93.3		163.7	96.9	83.9	66.8	126.9		189.3		105.0		89.1		111.1
1989	77.7		191.2	93.1	68.7	46.8	122.6		183.1		93.8		71.7		105.3
1990	78.1		207.3	88.3	62.6	35.9	114.2		199.8		97.8		71.9		101.3
1993 II			274.6		41.3	40.8	103.4		190.0		75.9		67.2		
III			281.1		39.2	39.7	101.3		201.4		74.5		78.6		
IV			318.1		44.0	43.3	109.8		191.3		94.7		89.3		
1994 I			324.3		41.6	39.7	106.6		194.0		114.4		96.8		
II					43.1		112.5								
1993 apr			275.9		46.4	42.2	104.3		190.7		77.9		66.0		
mai			270.5		41.9	41.7	105.7		193.7		76.1		69.9		
jun			277.2		35.5	38.4	100.2		185.6		73.8		65.7		
jul			281.7		32.8	43.3	102.9		197.2		73.8		78.5		
aug			275.1		45.5	37.9	100.7		183.6		74.4		79.4		
sep			286.3		39.2	37.9	100.2		223.5		75.2		77.8		
oct			307.1		38.2	43.3	108.4		186.6		81.7		83.3		
nov			312.0		47.3	43.3	107.5		186.1		87.9		91.4		
dec			335.3		46.4	43.3	113.4		201.3		114.5		93.1		
1994 jan			341.5		41.9	43.3	111.1		193.7		118.3		100.9		
feb			297.1		40.1	37.9	98.4		193.7		106.8		89.2		
mar			334.4		42.8	37.9	110.2		194.7		118.0		100.4		
apr			331.9		45.5	37.9	104.3		199.2		108.3		99.4		
mai			331.9		44.6	43.3	107.9		130.1		106.8		100.3		
jun					39.2		125.2								
<b>0604</b>	<b>Rohöl-verarbeitung in Raffinerien</b>			<b>Crude oil treated in refineries</b>										<b>Pétrole brut traité dans les raffineries</b>	
	<i>1985 = 100</i>														
1987	104.0	131.4	108.7	93.6	135.6	105.1	90.3	118.2	107.3		121.3	106.2	102.8	107.1	93.1
1988	108.8	128.1	113.4	100.9	131.4	109.0	97.5	108.2	107.4		127.6	118.6	109.4		95.9
1989	109.6	131.3	119.2	95.2	135.5	112.6	96.8	116.2	109.6		127.1	148.4	112.3		101.6
1990	112.8	132.4	112.9	100.7	136.0	119.4	98.0	136.7	118.9		121.3	152.7	113.5		110.9
1993 II		139.9	127.6		115.7	115.9	103.1	93.7	119.3		133.3	107.9	122.0		
III		150.6	117.3		123.7	127.0	107.2	150.0	124.7		146.2	168.6	127.1		
IV		152.9	119.2		109.1	121.7	112.3	178.8	130.4		137.8	191.1	127.4		
1994 I		147.0	132.3		116.8	120.0	100.8	184.4	115.4		174.3	189.4	116.0		
II					161.6		101.3	178.8				191.4			
1993 apr		135.7	131.5		113.0	114.5	95.6	37.1	119.7		138.4	107.0	117.1		
mai		138.1	136.8		114.4	117.0	112.1	85.4	127.5		136.7	74.2	124.2		
jun		146.0	114.7		119.6	116.3	101.7	158.7	110.6		124.8	142.4	124.6		
jul		153.2	132.8		122.2	126.1	109.8	139.2	126.4		150.3	183.8	130.7		
aug		150.5	131.1		127.4	127.4	108.0	156.8	125.6		147.0	200.2	126.3		
sep		148.3	87.9		121.4	127.4	103.9	154.1	122.0		141.1	121.8	124.2		
oct		156.9	104.3		101.3	128.7	111.4	168.0	128.5		123.4	184.2	125.0		
nov		153.6	128.4		122.2	120.9	109.1	178.2	128.9		139.6	178.8	128.0		
dec		148.1	125.0		103.7	115.6	116.3	190.3	133.7		150.3	210.4	129.2		
1994 jan		160.2	140.0		122.9	123.5	105.4	185.6	126.7		186.3	189.5	130.1		
feb		143.6	123.6		104.4	115.6	91.1	173.5	106.4		169.8	165.3	103.9		
mar		137.1	133.2		123.0	120.9	106.1	194.0	113.2		166.9	213.4	113.9		
apr		142.7	133.3		185.7	113.0	104.1	179.1	121.3		151.0	177.2	120.3		
mai		149.7	136.8		154.1	115.6	106.6	178.2	124.8		143.6	207.2	132.0		
jun					144.9		93.2	179.1				189.7			

**INDUSTRIERZEUGNISSE**
**INDUSTRIAL PRODUCTS**
**PRODUITS INDUSTRIELS**

	EUR	B	DK	D(*)	GR	E	F	IRL	I	L	NL	P	UK	USA	JAP			
<b>0605</b>	<b>Motorenbenzin- verbrauch</b>														<b>Petrol consumption</b>		<b>Essence moteur consommation</b>	
																<i>1985 = 100</i>		
1987	107.3	113.4	100.2	108.0	111.6	113.2	102.9	99.2	103.1	106.1	116.4	123.9	108.8	105.5	103.5			
1988	111.0	117.3	101.6	112.0	119.5	123.9	104.5	101.0	104.8	106.5	111.7	135.8	114.1		107.7			
1989	112.7	115.0	99.9	111.8	129.8	131.2	102.7	104.9	108.6	122.0	113.0	147.5	117.4		114.8			
1990	115.1	109.1	105.2	115.5	135.7	135.1	101.2	105.4	115.1	133.0	113.4	159.9	119.3		121.1			
1993 II		109.8	121.8		139.4	137.2	98.4	116.7	142.0	177.3	109.8	203.5	115.5					
III		125.3	127.8		147.8	165.6	103.4	122.4	146.5	190.3	108.3	235.3	116.8					
IV		115.9	122.1		157.2	144.0	90.5	113.3	141.9	159.2	112.2	208.7	118.4					
1994 I		109.9	110.1		134.2	114.9	76.2	108.6	131.6	167.0	106.6	195.6	107.0					
II		113.0	117.6		150.9	138.6	86.2	120.5	144.8	182.5	110.5	211.9	113.3					
1993 apr		112.2	120.0		137.8	137.9	99.7	117.1	145.0	178.6	109.9	210.5	117.7					
mai		104.5	114.5		136.5	142.0	93.1	114.3	135.3	170.9	105.5	195.1	112.9					
jun		112.7	131.0		143.8	131.8	102.5	118.6	145.6	182.5	114.0	204.9	115.9					
jul		160.6	131.0		184.6	162.2	109.3	127.1	163.5	209.7	115.4	228.8	118.1					
aug		103.1	128.6		167.2	182.5	104.9	121.4	132.4	190.3	100.7	261.1	115.5					
sep		112.2	123.9		91.6	152.1	95.9	118.6	143.4	170.9	108.9	216.1	116.7					
oct		123.7	115.3		165.2	152.1	93.0	112.9	139.3	167.0	106.1	195.1	117.7					
nov		116.5	116.9		148.5	133.9	87.2	105.7	144.9	159.2	112.6	200.7	123.2					
dec		107.4	134.1		157.9	146.0	91.3	121.4	141.5	151.5	117.7	230.2	114.4					
1994 jan		107.4	91.8		127.8	121.7	74.3	104.3	122.9	159.2	98.6	188.1	100.5					
feb		103.1	106.7		125.1	101.4	70.9	100.0	123.5	151.5	101.7	175.4	101.1					
mar		119.4	131.8		149.8	121.7	83.4	121.4	148.4	190.3	119.5	223.2	119.4					
apr		109.3	117.6		155.9	142.0	83.9	115.7	144.4	174.8	110.2	207.7	112.1					
mai		114.6	117.6		141.1	142.0	86.8	121.4	143.3	174.8	111.9	214.7	113.5					
jun		115.1	117.6		155.9	131.8	87.9	124.3	146.7	198.1	109.2	213.3	114.3					
<b>0606</b>	<b>Elektrizität- verbrauch</b>														<b>Electricity consumption</b>		<b>Electricité consommation</b>	
																<i>1985 = 100</i>		
1987	106.0	107.1	108.1	102.6	107.9	106.1	108.4	106.8	107.3	102.3	106.2	108.5	106.3	105.6	99.9			
1988	109.0	111.3	109.5	104.3	117.2	110.6	110.3	109.6	112.7	105.1	111.1	116.7	108.7		106.9			
1989	111.9	114.6	111.4	106.3	120.9	116.5	112.5	115.6	117.2	107.5	115.1	122.1	110.2		112.5			
1990	114.4	118.7	111.7	107.1	124.1	120.8	115.3	121.7	120.8	109.1	119.1	129.5	112.2		120.8			
1993 II		121.5	116.2		124.5	119.9	114.0	130.4	124.0	113.6	121.4	130.9	104.3					
III		116.0	114.4		145.7	122.3	109.2	126.9	120.8	102.7	115.0	130.9	101.4					
IV		142.1	141.3		135.5	130.6	145.2	149.7	130.5	126.6	138.0	138.0	126.7					
1994 I		144.2	141.5		132.8	142.0	153.2	129.6	131.1	131.0	139.3	130.8						
II		128.8			124.7	120.3	137.0	127.2	121.9	126.4	124.2	108.3						
1993 apr		125.3	119.3		118.1	117.4	121.8	133.8	121.2	116.4	122.6	132.8	101.6					
mai		119.9	113.8		121.2	121.2	111.6	133.1	124.1	113.0	119.9	131.1	96.7					
jun		119.3	115.5		134.1	121.1	108.7	124.3	126.6	111.4	121.7	128.7	114.7					
jul		108.4	100.8		153.6	128.6	112.5	124.5	128.2	105.2	121.6	139.6	90.3					
aug		114.1	118.7		149.7	117.5	102.6	123.9	106.3	88.3	119.3	121.7	91.0					
sep		125.6	123.6		133.8	120.9	112.5	132.3	127.9	114.6	104.0	131.3	122.8					
oct		138.2	132.4		129.2	126.4	128.6	145.1	129.9	124.6	134.6	132.8	110.9					
nov		141.6	145.1		136.0	130.2	145.3	150.8	130.9	126.4	137.2	140.1	121.2					
dec		146.7	146.4		141.3	135.2	161.6	153.1	130.6	128.6	142.1	141.1	147.9					
1994 jan		148.5	145.7		139.6	140.3	155.2	157.7	131.2	134.0	134.4	154.3	124.0					
feb		138.0	137.2		132.8	129.6	138.2	147.1	124.8	123.9	125.5	135.4	124.9					
mar		145.9	141.5		128.6	132.5	154.8	132.9	135.5	133.1	128.2	143.4						
apr		134.0	120.7		122.7	132.4	142.0	123.0	125.8	127.2	118.5	108.8						
mai		126.8	116.4		124.4	115.0	139.3	129.2	120.8	125.7	128.0	99.6						
jun		125.7			127.0	113.7	129.6	129.4	118.9	126.4	126.1	116.6						

## INDUSTRIEERZEUGNISSE

## INDUSTRIAL PRODUCTS

## PRODUITS INDUSTRIELS

	EUR	B	DK	D(*)	GR	E	F	IRL	I	L	NL	P	UK	USA	JAP	
<b>0607</b>	<b>Elektrizität aus herkömmlicher Wärmeleistung-erzeugung</b>				<b>Electricity – conventional thermal production</b> <i>1985 = 100</i>						<b>Electricité thermique classique production</b>					
1987	103.4	93.1	100.6	100.5	108.9	97.5	71.6	107.8	118.2	107.3	110.4	133.9	105.1	103.4	80.7	
1988	101.7	98.5	95.0	99.2	122.6	79.2	67.7	108.9	119.3	114.4	112.0	124.7	103.9		92.2	
1989	108.7	118.5	76.7	101.5	128.5	108.3	93.4	117.0	129.5	123.6	117.6	238.5	102.5		95.8	
1990	111.9	127.6	85.9	105.0	131.5	107.2	87.0	123.2	136.5	122.5	115.5	229.5	107.1		106.4	
1993 II		126.2	81.9		132.5	111.8	46.2	130.7	129.0	137.1	116.3	269.0	88.6			
III		106.0	82.9		151.6	113.1	36.5	131.4	123.3	122.0	105.3	288.1	85.4			
IV		147.9	152.4		144.6	104.1	60.8	151.4	132.0	147.5	130.8	163.9	111.9			
1994 I		144.5	153.9			107.8	79.6	147.3	139.8	123.9	132.0	149.6	118.0			
II		148.9				107.8	64.9	139.0	127.2	116.3	119.5	207.4	90.0			
1993 apr		128.5	100.8		127.0	121.8	60.8	131.1	133.2	139.0	122.8	306.5	84.6			
mai		123.2	73.5		128.1	111.9	43.7	137.6	127.2	133.3	111.7	270.4	84.9			
jun		127.0	71.5		142.5	101.9	34.2	123.2	126.6	139.0	114.5	230.2	96.5			
jul		91.5	57.9		157.8	111.0	34.9	127.8	127.7	116.3	112.1	297.9	75.9			
aug		102.3	78.2		153.1	106.1	37.2	127.9	110.7	105.0	110.1	291.0	76.8			
sep		124.1	112.7		144.0	122.2	37.4	138.4	131.4	144.7	93.6	275.5	103.3			
oct		156.3	142.3		143.0	99.1	49.0	149.5	118.7	156.0	123.3	160.0	98.0			
nov		151.2	154.6		142.2	103.8	87.6	156.5	137.3	141.8	132.7	136.3	112.6			
dec		136.1	160.4		148.7	109.6	45.7	148.1	139.9	144.7	136.4	195.5	125.2			
1994 jan		141.3	155.7		148.9	99.3	81.3	151.0	139.7	136.2	133.1	144.7	110.1			
feb		143.0	151.2		136.4	109.0	88.7	141.6	137.1	116.3	128.9	138.9	116.9			
mar		149.1	154.7			115.1	68.6	149.3	142.7	119.1	134.2	165.0	126.9			
apr		145.2	121.9			107.3	82.5	138.4	129.1	110.6	120.3	206.9	94.1			
mai		142.8	99.5			97.5	60.1	142.7	122.9	116.3	118.5	191.9	80.9			
jun		158.5				118.7	52.2	135.9	129.4	122.0	119.6	223.3	94.9			
<b>0608</b>	<b>Rohstahl- erzeugung</b>				<b>Crude steel production</b> <i>1985 = 100</i>						<b>Acier brut production</b>					
1989	103.0	102.7	118.2	101.4	98.4	89.8	103.8	159.6	105.5	94.3	102.9	114.9	119.2	111.6	102.5	
1990	101.0	107.2	115.5	94.9	102.7	91.0	102.1	160.6	106.6	90.2	98.0	112.5	113.5	112.0	104.8	
1991	99.1	106.2	119.9	95.8	100.7	90.1	99.0	144.3	105.1	85.7	93.7	86.4	104.8	100.2	104.2	
1992		96.7	111.9		95.0	86.2	96.4	126.6	103.9	77.8	98.5	116.0	101.5	104.9	93.2	
1992 II	102.1	95.5	121.2	95.0	105.2	97.7	104.5	124.1	118.5	70.5	97.1	125.5	108.5	107.3	92.5	
III		99.7	103.8		77.3	82.2	88.6	76.8	86.1	65.5	98.1	105.0	96.5	102.3	92.4	
IV		89.5	107.6		104.4	75.7	86.2	159.6	97.7	83.0	97.8	116.4	94.4	103.7	96.1	
1993 I		99.7	105.3		107.7	85.1	89.9	143.8	109.5	86.1	104.3	114.0	105.6	108.2	95.0	
II		99.0	107.6		111.0	86.2	102.7	203.0	119.2	91.3	110.2	124.3	113.3	110.6	99.8	
1992 mai	104.6	90.9	145.5	101.1	119.6	97.5	101.9	118.2	122.4	78.2	98.2	123.1	111.1	109.5	93.9	
jun	100.4	102.4	120.5	91.0	102.4	97.2	105.5	141.9	118.9	55.4	90.9	121.3	104.0	104.3	93.0	
jul	93.7	96.6	34.1	94.7	104.8	73.1	95.5	41.4	104.6	59.6	97.8	115.8	97.1	103.7	93.1	
aug	82.6	100.5	143.2	89.8	18.5	80.5	74.7	29.6	66.3	53.5	94.8	103.2	92.6	103.5	92.0	
sep		101.9	134.1		108.5	93.1	95.5	159.6	87.6	83.3	101.7	95.9	99.9	99.7	92.2	
oct		106.3	122.7		117.2	94.8	97.1	165.5	103.3	92.2	106.3	126.7	106.9	106.4	97.2	
nov		85.4	129.5		112.2	70.5	86.7	165.5	99.4	83.3	93.9	123.1	101.7	102.4	95.3	
dec		76.7	70.5		83.9	61.8	74.9	147.8	90.4	73.6	93.2	99.5	74.4	102.2	95.8	
1993 jan		91.7	93.2		106.1	81.5	84.6	94.6	99.7	81.5	105.2	130.3	106.8	109.2	97.6	
feb		98.6	104.5		104.8	81.2	85.0	118.2	103.4	81.8	96.1	101.4	101.3	103.5	89.5	
mar		108.7	118.2		112.2	92.7	100.1	218.7	125.3	94.9	111.7	110.4	108.8	112.0	98.0	
apr		107.5	97.7		101.1	52.5	102.8	195.1	114.4	91.9	106.1	126.7	117.0	109.0	96.2	
mai		92.0	97.7		120.9	104.5	103.8	171.4	126.4	91.3	114.1	126.7	113.5	113.8	102.2	
jun		97.4	127.3		111.0	101.6	101.5	242.4	116.7	90.6	110.4	119.5	109.5	109.1	101.0	
jul		82.1	63.6		115.9	74.3	96.2	82.8	103.8	76.7	111.5	106.8	114.0	110.9	96.7	

**INDUSTRIEERZEUGNISSE**
**INDUSTRIAL PRODUCTS**
**PRODUITS INDUSTRIELS**

	EUR	B	DK	D(*)	GR	E	F	IRL	I	L	NL	P	UK	USA	JAP	
<b>0609</b>	<b>Personen- u. Kombi- Kraftwagen Erzeugung</b>				<b>Passenger cars production</b>				<b>Voitures particulières et commerciales production</b>							
					<i>1985 = 100</i>											
1990	121.7	145.4		111.7		139.6	119.2		134.9		119.3		124.0	74.3	130.1	
1991	118.3	128.5		113.2		144.3	115.6		117.4		80.9		117.8	66.4	127.0	
1992	118.8	115.9		115.3		146.0	117.9		106.3		87.0		123.2	69.2	122.6	
1993				91.4		127.9	100.6						131.1			
1993 I	108.6	145.9		96.8		139.6	112.2		103.1		71.2		138.8	75.4	123.1	
II	116.8	198.2		103.3		171.5	119.0		97.0		91.2		144.1	70.7	109.5	
III				77.8		122.5	77.7		55.9				114.8	58.5	107.7	
IV				87.8		178.1	93.6						126.6			
1994 I				93.1		183.5	106.1									
1993 feb	102.8	143.3		88.4		140.0	105.7		104.5		71.2		127.0	73.2	124.4	
mar	126.5	220.7		116.1		164.5	124.4		112.3		71.2		164.7	86.4	139.2	
apr	110.6	208.2		96.2		152.8	114.6		101.9		91.2		129.3	79.0	109.1	
mai	109.1	178.1		89.0		165.6	111.2		99.3		91.2		148.7	51.1	102.3	
jun	130.6	208.2		124.7		196.0	131.2		89.8		91.2		154.4	82.0	117.0	
jul		106.4		68.0		178.5	0.0		70.8				135.0	43.7	119.2	
aug				65.7		19.8	123.6		13.8				76.6	64.1	85.9	
sep				99.7		169.1	109.5		82.9				132.7	67.7	117.8	
oct				81.8		163.3	92.9						133.8	80.2	106.7	
nov				98.5		200.6	98.0						146.4		111.1	
dec				83.0		170.3	89.9						99.5			
1994 jan				74.3		157.5	97.6									
feb				88.7		187.8	96.7									
mar				116.4		205.3	124.0									
apr				101.1			119.3									
<b>0610</b>	<b>Nutzfahrzeuge Erzeugung</b>				<b>Commercial motor vehicles production</b>				<b>Véhicules utilitaires production</b>							
					<i>1985 = 100</i>											
1990	119.4	140.8		112.1		195.2	110.5		127.3		96.3		81.5	107.2	76.6	
1991	106.5	120.2		126.4		163.9	97.3		72.3		96.3		82.6	97.3	63.2	
1992	111.4	89.7		115.5		174.8	95.3		114.2		96.3		91.7	116.7	67.6	
1993				86.5		129.2	68.5						67.2			
1993 I	94.5	116.6		85.0		151.9	81.8		85.7		80.6		90.0	141.6	74.7	
II	90.7	101.3		88.0		148.3	76.4		98.7		82.1		70.9	148.2	68.3	
III				89.0		96.0	47.6		62.3				54.3	122.0	67.9	
IV				84.1		120.7	68.4						53.7			
1994 I				87.9		126.1	79.7									
1993 feb	88.5	91.6		88.2		145.0	69.5		87.0		80.6		83.1	134.6	75.0	
mar	109.6	160.3		105.1		167.0	98.8		89.4		80.6		101.0	165.2	83.0	
apr	87.9	114.6		88.7		135.5	78.2		85.9		82.0		68.2	144.6	67.6	
mai	88.6	87.2		85.6		150.1	70.9		104.9		82.0		68.0	146.1	64.5	
jun	95.5	101.9		89.5		159.3	79.9		105.2		82.1		76.5	154.0	72.6	
jul		40.4		90.5		153.8	0.0		94.9				55.5	83.4	75.5	
aug				84.0		1.6	74.2		2.6				25.1	134.9	55.2	
sep				92.5		132.6	68.5		90.9				82.3	147.8	73.0	
oct				89.6		126.1	63.5						54.3	158.4	64.6	
nov				84.4		128.7	69.5						55.8		65.2	
dec				78.4		107.2	72.3						50.9			
1994 jan				70.0		110.9	77.2									
feb				88.7		136.9	73.6									
mar				105.1		130.5	88.3									
apr				86.2			79.3									

**VERKAUFVOLUMEN DES  
EINZELHANDELS**
**RETAIL TRADE VOLUME**
**VOLUME DES VENTES  
AU DETAIL**

	EUR	B	DK	D(*)	GR	E	F	IRL	I	L	NL	P	UK	USA	JAP
<b>0701</b>	<b>Index – brutto</b>					<b>Index – gross</b>					<b>Indice – brut</b>				
	<i>1985 = 100</i>														
1988	105.1	99.9	111.1	120.4	111.6	100.1	110.8	107.5	117.7	110.4	111.9				
1989	109.5	99.2	113.2	119.0	114.8	104.8	111.4	112.2	119.9	113.2	118.0				
1990	117.2	99.7	123.3	116.4	116.9			117.7	120.4	112.2	125.6				
1991	115.8	102.0	129.6	109.4	117.3			120.1		109.7					
1991 I	110.0	93.5	122.9	105.7	110.2	95.9		112.5	130.5	99.3	120.6				
II	116.9	101.3	128.8	106.5	115.6	95.2		121.3	132.5	111.5	125.7				
III	111.7	102.8	122.7	104.4	114.4	96.1		117.3	135.0	111.4					
IV	124.8	110.4	143.9	121.0	129.2	103.8		129.1	159.2	116.7					
1991 jan	110.7	97.3	119.5	108.5	113.5	109.5		113.1	114.4	95.2	114.9				
feb	98.2	85.0	112.9	102.5	101.2	101.3		101.9	109.3	93.8	110.3				
mar	121.0	98.2	136.2	106.0	115.9	105.4		122.4	114.3	108.9	136.5				
apr	115.8	97.6	131.3	110.4	113.5	105.1		116.8	114.8	107.7	128.5				
mai	115.8	107.5	128.8	103.2	117.5	108.1		124.6	112.6	115.5	123.2				
jun	118.9	98.7	126.3	105.9	115.8	101.5		122.7	114.0	111.4	125.3				
jul	114.8	109.1	131.8	110.8	118.4	109.2		118.9	118.8	112.3					
aug	108.6	105.4	118.7	101.4	112.8	105.3		119.3	114.7	116.0					
sep	111.7	94.0	117.6	101.1	111.9	103.1		113.8	115.0	105.8					
oct	122.0	101.7	135.8	107.1	123.2	104.0		126.5	118.1	109.6					
nov	113.8	100.9	137.5	109.7	117.3	103.6		125.3	129.8	111.1					
dec	138.6	128.5	158.5	146.1	147.3	130.5		135.3	157.2	129.4					
1992 jan		98.7	124.9			111.4		115.0	112.3						
feb		87.4	115.5					107.2	110.8						
<b>0702</b>	<b>Index – saisonbereinigt</b>					<b>Index – seasonally adjusted</b>					<b>Indice – désaisonnalisé</b>				
	<i>1985 = 100</i>														
1988	105.1	99.9	111.1	120.4	111.6	100.1	110.8	107.5	117.7	110.4	111.9				
1989	109.5	99.2	113.2	119.0	114.8	104.8	111.4	112.2	119.9	113.2	118.0				
1990	117.2	99.7	123.3	116.4	116.9			117.7	120.4	112.2	125.6				
1991	115.8	102.0	129.6	109.4	117.3			120.1		109.7					
1991 I	114.3	100.7	130.5	111.6	117.0	97.7		119.9	139.7	108.8	125.5				
II	114.1	101.5	131.4	106.0	116.9	96.4		120.6	138.2	109.4	127.9				
III	117.5	103.3	128.9	110.9	118.3	98.0		119.5	139.3	110.0					
IV	117.1	103.0	129.9	107.3	118.3	98.6		120.6	139.2	109.4					
1991 jan	117.0	100.9	130.7	111.5	118.7	108.0		120.2	118.6	108.7	125.7				
feb	110.7	100.2	128.2	109.1	115.0	104.4		117.6	118.5	108.7	124.7				
mar	115.3	101.0	132.6	114.3	117.1	109.2		122.0	122.8	109.1	126.0				
apr	114.1	102.7	132.7	100.8	116.9	104.0		118.9	118.8	109.4	127.2				
mai	114.0	101.0	131.2	108.6	116.8	107.7		121.7	118.2	110.9	127.4				
jun	114.3	100.9	130.5	108.6	116.9	106.0		121.2	120.0	107.9	129.2				
jul	121.6	105.1	135.1	113.5	122.8	109.1		120.7	120.8	111.1					
aug	118.0	103.0	127.7	110.2	118.2	107.4		122.8	119.3	110.5					
sep	112.8	101.7	124.1	109.1	114.0	106.8		115.0	119.6	108.5					
oct	119.6	102.7	132.4	107.4	120.3	107.5		122.6	118.9	110.9					
nov	118.0	103.0	128.5	109.3	118.6	108.1		122.0	120.4	110.1					
dec	113.7	103.4	128.9	105.3	115.9	109.1		117.3	119.3	107.3					
1992 jan		100.0	134.7			108.4		122.1	119.7						
feb		100.1	130.5					122.6	120.1						



**VERKAUFSVOLUMEN DES  
EINZELHANDELS**
**RETAIL TRADE VOLUME**
**VOLUME DES VENTES  
AU DETAIL**

	EUR	B	DK	D(*)	GR	E	F	IRL	I	L	NL	P	UK	USA	JAP
<b>0703</b>	<b>Veränderung (%)</b>					<b>Change (%)</b>					<b>Variation (%)</b>				
						<i>T/T-1 %</i>									
1988	-0.8	0.6	2.4	17.5	4.7	2.1			2.9	1.7			6.3	3.3	3.8
1989	4.2	-0.7	1.9	-1.2	2.9	4.7			0.5	4.3			1.9	2.6	5.5
1990	7.1	0.5	8.9	-2.2	1.9					4.9			0.4	-0.9	6.4
1991	-1.2	2.3	5.1	-6.0	0.4					2.0				-2.2	
						<i>T/T-4 %</i>									
1991 I	-3.6	1.6	10.6	-7.1	0.6	-0.7				3.8			-0.9	-4.0	1.3
II	-3.1	0.6	6.8	-10.2	-0.4	-1.3				2.2			-3.3	-2.4	1.6
III	1.2	4.1	1.9	-1.6	1.1	-0.6				1.3			-2.0	-1.3	
IV	0.8	2.7	2.2	-4.9	0.2	1.8				1.1			-2.7	-1.1	
						<i>T/T-12 %</i>									
1991 jan	-0.9	1.4	12.4	-8.0	2.5	-1.0				6.6			0.5	-6.1	1.6
feb	-6.9	0.7	9.6	-7.1	0.8	-1.5				2.7			-3.9	-3.1	1.0
mar	-3.3	2.7	9.8	-6.0	-1.2	0.3				2.4			0.6	-3.0	1.2
apr	-1.8	0.5	12.2	-14.3	1.3	-3.3				3.8			-3.5	-1.6	0.9
mai	-5.1	2.2	6.8	-7.3	-0.9	0.7				2.4			-5.0	-1.3	2.4
jun	-2.5	-0.9	1.8	-8.5	-1.4	-1.4				0.5			-1.5	-4.3	1.7
jul	5.7	6.8	7.3	-1.1	5.1	0.9				4.8			-2.1	-0.5	
aug	1.9	3.9	-0.9	-5.7	1.0	-1.4				3.1			-2.4	-1.8	
sep	-3.6	1.4	-1.0	2.3	-2.8	-1.4				-4.0			-1.6	-1.7	
oct	3.5	4.0	3.6	-6.0	3.4	2.0				4.2			-1.8	-0.4	
nov	1.9	1.9	-0.2	-1.9	1.2	2.1				1.1			-0.1	-1.9	
dec	-2.2	2.2	3.2	-6.2	-3.1	1.3				-1.7			-5.5	-1.0	
1992 jan		1.4	4.5			1.8				1.7			-1.8		
feb		2.8	2.3							5.2			1.4		

**LANDWIRTSCHAFTLICHE  
ERZEUGNISSE**
**AGRICULTURAL  
PRODUCTS**
**PRODUITS  
AGRICOLES**

	EUR	B	DK	D	GR	E	F	IRL	I	L	NL	P	UK
<b>0801</b>	<b>Rind- und Kalbfleisch Nettoerzeugung</b>				<b>Beef and veal net production</b> <i>1000 T</i>					<b>Viande bovine production nette</b>			
1990	7970.3	315.5	201.5	1793.0	81.8	503.6	1750.1	515.4	1165.3	7.1	520.5	115.1	1001.4
1991	8565.6	372.6	212.3	2023.2	81.4	504.0	1860.2	554.4	1181.6	7.7	622.9	126.0	1019.3
1992		352.1	216.8		79.5	534.5	1876.8	564.5	1217.6	7.5	634.7	123.3	960.0
1993		366.5	203.0		76.2	484.6	1703.8	527.9	1187.5	6.7	611.3	114.8	856.9
1993 I		88.9	50.8		6.1	119.3	429.6	116.4	299.7	1.8	156.0	29.4	245.9
II		90.0	47.9		6.0	120.1	417.7	114.4	292.8	1.5	151.2	28.9	186.9
III		90.5	50.6		6.7	122.8	430.4	130.1	293.4	1.7	143.4	31.0	197.2
IV		97.0	53.7		6.5	122.5	426.2	167.0	301.6	1.7	160.7	25.5	226.9
1994 I		89.6	48.7		6.1		409.6	99.5	298.1	1.7	154.1	22.7	224.2
1993 mar		32.7	18.7		5.8	42.1	156.8	41.1	105.8	0.7	57.1	10.3	73.5
apr		29.4	12.8		5.8	39.7	136.2	50.0	92.5	0.5	50.3	9.9	74.2
mai		28.7	13.2		6.0	41.2	131.3	30.4	97.5	0.6	47.7	9.7	57.9
jun		31.9	21.9		6.4	39.2	150.2	34.0	102.9	0.5	53.2	9.3	54.8
jul		28.4	15.2		6.6	40.2	137.2	36.1	88.5	0.5	44.0	9.9	71.2
aug		30.9	16.9		7.1	42.1	145.7	42.1	96.3	0.6	47.6	11.6	60.2
sep		31.2	18.5		6.5	40.4	147.5	51.9	108.5	0.6	51.9	9.5	65.8
oct		32.1	17.7		6.4	38.7	139.1	58.1	92.2	0.6	49.6	8.4	87.1
nov		31.9	20.9		6.5	38.6	144.5	73.0	109.8	0.6	56.1	8.7	75.5
dec		33.0	15.1		6.7	45.2	142.7	35.9	99.6	0.6	55.0	8.5	64.3
1994 jan		30.3	17.6		6.6		137.5	28.5	99.7	0.6	51.4	8.0	85.0
feb		27.6	14.8		5.8		123.6	26.1	96.4	0.4	46.9	6.7	69.6
mar		31.7	16.3		5.8		148.4	44.9	102.0	0.7	55.7	8.0	69.6
apr		28.8	15.7		5.9		130.1	45.1	91.5	0.5	49.0	6.8	82.6
mai		30.8	16.9		6.0		135.3	20.7	97.8	0.5	49.9	7.9	67.4
<b>0802</b>	<b>Schweinefleisch Nettoerzeugung</b>				<b>Pork net production</b> <i>1000 T</i>					<b>Viande porcine production nette</b>			
1990	13502.4	784.0	1207.1	3357.0	147.0	1779.6	1870.5	156.7	1333.0	8.9	1661.4	250.0	947.2
1991	13737.8	907.7	1264.8	3320.6	152.9	1869.2	1918.0	179.4	1332.8	7.1	1591.1	215.5	978.6
1992		944.1	1372.3		153.1	1912.2	1993.7	201.9	1328.2	6.9	1585.5	237.5	967.4
1993		994.8	1507.3		147.0	2081.3	2151.3	212.9	1370.4	7.5	1746.8	287.8	1006.0
1993 I		237.4	361.2		11.8	540.1	535.4	51.4	369.1	1.9	435.4	68.3	245.9
II		251.6	323.5		10.0	481.2	511.3	51.7	309.3	1.8	422.1	68.2	233.1
III		248.4	409.7		11.1	470.7	542.1	56.3	276.8	1.8	445.9	74.7	252.7
IV		257.4	412.9		16.1	589.3	562.5	53.5	415.4	2.0	443.4	76.6	274.3
1994 I		248.4	376.9		11.4		554.8	51.2	331.5	2.0	423.9	71.2	262.9
1993 mar		82.1	125.2		10.2	179.3	186.4	18.2	114.9	0.7	168.1	24.3	73.2
apr		80.9	84.3		10.0	162.7	171.1	17.1	110.0	0.5	144.7	22.8	87.7
mai		81.1	88.9		9.5	163.4	162.1	17.3	100.2	0.6	127.4	23.0	72.6
jun		89.6	150.3		10.5	155.1	178.1	17.3	99.1	0.7	150.0	22.4	72.8
jul		72.6	138.6		10.8	149.1	168.9	18.6	88.8	0.6	145.6	23.5	92.7
aug		87.2	140.8		11.1	152.2	183.1	18.3	87.5	0.6	149.1	26.0	75.1
sep		88.6	130.3		11.3	169.4	190.1	19.4	100.4	0.6	151.2	25.1	84.9
oct		88.8	138.2		11.8	180.0	182.8	17.7	117.4	0.6	146.0	23.7	107.0
nov		85.1	145.6		13.2	190.6	191.0	18.9	137.3	0.8	149.3	27.1	89.3
dec		83.6	129.1		23.3	218.7	188.7	16.9	160.6	0.6	148.0	25.8	78.0
1994 jan		85.3	133.2		13.1		191.4	16.8	108.9	0.7	139.7	24.0	102.1
feb		77.6	116.1		11.5		172.6	15.4	108.9	0.6	130.5	21.1	82.1
mar		85.5	127.6		9.5		190.7	19.0	113.8	0.7	153.7	26.1	78.7
apr		79.5	121.7		9.3		167.3	16.8	112.3	0.6	133.7	22.8	96.5
mai		84.5	120.7		9.0		170.5	16.9	103.2	0.7	136.9	25.6	79.6

**LANDWIRTSCHAFTLICHE  
ERZEUGNISSE**

**AGRICULTURAL  
PRODUCTS**

**PRODUITS  
AGRICOLES**

	EUR	B	DK	D	GR	E	F	IRL	I	L	NL	P	UK
<b>0803</b>	<b>Molkereibutter Erzeugung</b>				<b>Dairy butter production</b>				<b>Beurre de laiterie production</b>				
	<i>1000 T</i>												
1990	1698.3	55.1	93.4	393.1	0.4	45.4	528.2	148.5	100.8	4.6	176.5	12.5	139.8
1991	1602.2	48.9	70.3	414.0	0.8	37.3	478.3	140.1	101.8	3.6	163.1	15.1	128.9
1992	1482.4	43.6	62.2	392.1	2.9	28.9	451.2	133.5	100.3	2.7	151.6	16.4	96.9
1993	1441.3	34.8	59.5	383.0	0.7	25.3	436.8	127.7	98.3	3.4	147.3	16.1	108.3
1993 I	361.8	8.2	16.6	101.9	0.0	5.3	115.8	18.6	25.0	0.8	37.9	4.5	27.0
II	424.0	11.4	17.2	108.8	0.1	8.5	129.9	47.5	25.5	1.1	41.4	5.1	27.4
III	345.6	8.2	13.7	90.1	0.0	6.9	89.4	42.6	25.1	0.8	36.7	3.4	28.4
IV	309.9	6.9	12.0	82.2	0.1	4.6	101.7	19.0	22.5	0.7	31.3	3.1	25.5
1994 I	349.0	6.5	15.5	95.1	0.0	3.5	120.6	17.0	24.4	0.8	34.6	4.1	26.8
1993 feb	110.3	2.3	4.9	31.0	0.0	1.6	36.0	4.7	8.0	0.3	11.4	1.5	8.5
mar	133.8	3.5	6.3	35.5	0.1	1.8	42.3	10.9	8.8	0.3	13.3	1.7	9.3
apr	143.5	3.8	6.3	37.4	0.0	2.7	45.6	13.5	8.5	0.4	14.3	1.6	9.3
mai	148.7	3.8	6.3	38.2	0.0	2.6	45.7	16.5	8.6	0.4	14.0	1.8	10.7
jun	131.9	3.8	4.6	33.3	0.1	3.2	38.6	17.5	8.4	0.3	13.1	1.7	7.3
jul	128.1	3.5	5.3	33.0	0.0	2.9	33.9	16.4	8.3	0.3	14.8	1.3	8.4
aug	111.8	2.4	4.1	29.1	0.0	2.1	27.8	14.4	7.8	0.2	12.0	1.1	10.8
sep	105.7	2.4	4.3	28.0	0.0	1.9	27.7	11.8	9.1	0.3	9.9	1.0	9.2
oct	102.1	2.1	4.1	26.4	0.1	1.7	30.8	9.2	7.7	0.2	9.8	0.9	9.1
nov	98.1	2.1	3.5	26.5	0.1	1.4	32.3	6.0	7.1	0.3	10.0	1.0	7.8
dec	109.7	2.8	4.4	29.2	0.1	1.5	38.6	3.8	7.7	0.3	11.5	1.2	8.5
1994 jan	118.0	1.8	5.4	33.3	0.0	1.2	41.0	3.0	8.1	0.2	12.2	1.4	10.4
feb	105.2	2.0	4.5	29.0	0.1	1.1	36.3	4.4	7.8	0.3	10.4	1.3	7.9
mar	125.8	2.7	5.6	32.8	0.0	1.2	43.3	9.6	8.4	0.3	12.0	1.4	8.5
apr	134.4	2.4	5.9	35.4	0.0	1.7	44.5	13.0	8.4	0.4	11.6	1.5	9.6
<b>0804</b>	<b>Molkereibutter Lagerbestände (mittel)</b>				<b>Butter stocks (average)</b>				<b>Beurre de laiterie stocks (moyenne)</b>				
	<i>1000 T</i>												
1990	7168.6	23.7	6.5	34.8	0.0	17.0	34.8	45.5	3.9	0.1	54.7		18.8
1991	7726.6	21.6	7.4	0.0	0.0	37.6	28.7	122.6	9.2	0.0	75.4		34.1
1992		18.9	6.9	0.0	0.0	34.3	22.7	82.7	10.1	0.0	52.9		19.1
1993		12.5	2.4		0.0	37.6	20.1	58.5	8.2	0.0	55.6		12.3
1993 III		17.8	3.3	0.0	0.0	38.3	38.3	62.6	8.7	0.0	79.6	2.4	15.3
IV		15.8	2.8		0.0	40.8	15.0	61.0	9.0	0.0	72.4	1.3	13.0
1994 I		4.9	0.2		0.0	40.2	3.8	56.3	8.2	0.0	32.2	1.3	10.1
II		2.8	1.6		0.0	40.1	22.9	55.0	7.9	0.0	24.0	1.3	6.1
III		18.4	3.4		0.0	38.5	39.4	58.9	9.3	0.2	39.8	1.3	10.0
1993 mai		10.8	3.4	0.0	0.0	36.0	32.4	55.2	7.5	0.0	53.0	2.1	12.2
jun		14.7	3.3	0.0	0.0	36.9	39.9	56.1	8.2	0.0	69.2	2.3	14.6
jul		17.8	3.3	0.0	0.0	38.3	38.3	62.6	8.7	0.0	79.6	2.4	15.3
aug		22.1	2.9	10.1	0.0	39.0	30.7	60.9	9.0	0.0	83.5	1.3	14.0
sep		20.8	2.9	11.4	0.0	40.1	20.3	60.5	9.1	0.0	79.2	1.3	13.9
oct		15.8	2.8		0.0	40.8	15.0	61.0	9.0	0.0	72.4	1.3	13.0
nov		11.0	1.4		0.0	41.4	10.0	59.6	8.5	0.0	58.7	1.3	11.9
dec		6.8	1.3		0.0	40.6	6.7	57.4	8.2	0.0	42.1	1.3	10.7
1994 jan		4.9	0.2		0.0	40.2	3.8	56.3	8.2	0.0	32.2	1.3	10.1
feb		2.6	0.0		0.0	40.2	0.9	54.1	7.8	0.0	15.4	1.3	8.3
mar		0.5	1.0		0.0	40.3	12.9	55.8	7.5	0.0	18.6	1.3	5.2
apr		2.8	1.6		0.0	40.1	22.9	55.0	7.9	0.0	24.0	1.3	6.1
mai		6.1	2.2		0.0	38.8	32.9	51.2	8.6	0.1	30.6	1.3	6.9
jun		12.3	2.9		0.0	38.6	36.9	54.3	9.3	0.2	33.9	1.3	8.6
jul		18.4	3.4		0.0	38.5	39.4	58.9	9.3	0.2	39.8	1.3	10.0

**LANDWIRTSCHAFTLICHE  
ERZEUGNISSE**
**AGRICULTURAL  
PRODUCTS**
**PRODUITS  
AGRICOLES**

	EUR	B	DK	D	GR	E	F	IRL	I	L	NL	P	UK
<b>0805</b>	<b>Magermilchpulver Erzeugung</b>				<b>Skimmed milk powder production</b>				<b>Lait écrémé en poudre production</b>				
							<i>1000 T</i>						
1990		84.9	40.9	445.3	0.0	45.1	545.9	195.1	0.0	7.5	101.0		164.3
1991		77.0	17.0	457.9	0.0	30.0	436.1	183.2	0.0	0.7	62.4		133.3
1992		51.9	13.1	341.6	0.0	23.2	380.2	125.9	0.0	0.0	59.4		101.7
1993		59.4	20.0	363.7	0.0	14.6	355.8	132.0	0.0	0.0	76.3		121.6
1993 I	263.6	10.2	6.4	87.5	0.0	1.8	86.6	25.6	0.0	0.0	16.7	2.2	26.6
II	403.2	24.3	6.4	120.0	0.0	7.7	130.5	55.8	0.0	0.0	22.2	5.0	31.3
III	284.1	17.7	4.2	89.3	0.0	4.2	66.5	40.4	0.0	0.0	25.7	1.9	34.3
IV	202.9	7.3	3.0	67.0	0.0	0.9	72.2	10.2	0.0	0.0	11.7	1.1	29.5
1994 I	253.6	10.9	4.6	75.7	0.0	1.3	94.1	20.7	0.0	0.0	14.6	2.7	28.9
1993 feb	76.8	2.5	1.3	25.1	0.0	0.4	24.8	7.3	0.0	0.0	5.6	0.6	9.2
mar	99.6	4.8	2.6	30.1	0.0	0.8	33.5	13.9	0.0	0.0	5.1	0.8	8.0
apr	125.3	6.4	2.4	39.8	0.0	2.3	42.9	14.3	0.0	0.0	5.8	1.6	9.8
mai	152.9	9.7	2.3	45.2	0.0	2.3	50.7	20.8	0.0	0.0	7.0	1.8	13.1
jun	125.0	8.3	1.7	35.0	0.0	3.1	36.9	20.7	0.0	0.0	9.4	1.6	8.3
jul	120.8	9.8	2.3	37.0	0.0	2.3	30.5	18.4	0.0	0.0	9.8	1.0	9.8
aug	86.4	5.1	1.3	27.8	0.0	1.4	18.7	13.5	0.0	0.0	4.6	0.7	13.3
sep	76.9	2.8	0.6	24.4	0.0	0.5	17.3	8.5	0.0	0.0	11.3	0.2	11.2
oct	64.6	2.4	1.1	21.7	0.0	0.2	21.8	3.7	0.0	0.0	3.1	0.3	10.3
nov	57.7	2.0	0.7	17.8	0.0	0.3	21.4	1.9	0.0	0.0	3.7	0.3	9.6
dec	80.6	2.9	1.2	27.5	0.0	0.4	29.0	4.6	0.0	0.0	4.9	0.5	9.6
1994 jan	88.9	3.6	1.3	29.8	0.0	0.3	32.1	3.5	0.0	0.0	5.2	0.8	12.3
feb	71.7	3.2	1.3	20.8	0.0	0.3	26.7	6.3	0.0	0.0	4.5	0.8	7.8
mar	93.0	4.2	2.0	25.2	0.0	0.7	35.3	10.9	0.0	0.0	4.9	1.1	8.8
apr	111.9	4.9	2.7	32.6	0.0	1.3	42.2	14.4	0.0	0.0	3.9	1.1	8.7
<b>0806</b>	<b>Magermilchpulver Lagerbestände (mittel)</b>				<b>Skimmed milk powder stocks (average)</b>				<b>Lait écrémé en poudre stocks (moyenne)</b>				
							<i>1000 T</i>						
1990		8.3	0.0	101.3	0.0	12.1	9.4	43.4	0.0	0.5	1.1		2.7
1991		17.0	0.0	0.0	0.0	21.9	27.9	147.5	0.0	1.3	7.0		7.8
1992		4.3	0.0	0.0	0.0	6.9	6.7	90.8	0.0	0.4	1.4		3.6
1993		0.5	0.0	0.0	0.0	0.6	0.0	22.2	0.0	0.0	0.0		0.9
1993 III	22.5	0.5	0.0	0.0	0.0	0.8	0.0	20.7	0.0	0.0	0.0	0.0	0.5
IV	0.5	0.0	0.0	0.0	0.0	0.3	0.0	25.0	0.0	0.0	0.0	0.0	1.2
1994 I	0.5	0.0	0.0	0.0	0.0	0.3	0.0	25.0	0.0	0.0	0.0	0.0	2.2
II	1.5	0.0	0.0	0.0	0.0	0.3	0.0	39.3	0.0	0.0	0.0	0.0	3.6
III	3.8	0.0	0.0	0.0	0.0	0.3	0.0	72.6	0.0	0.0	0.0	0.0	6.6
1993 mai	22.4	0.5	0.0	0.0	0.0	0.8	0.0	20.6	0.0	0.0	0.0	0.0	0.5
jun	22.4	0.5	0.0	0.0	0.0	0.8	0.0	20.6	0.0	0.0	0.0	0.0	0.5
jul	22.5	0.5	0.0	0.0	0.0	0.8	0.0	20.7	0.0	0.0	0.0	0.0	0.5
aug	0.5	0.0	0.0	0.0	0.0	0.4	0.0	21.4	0.0	0.0	0.0	0.0	0.5
sep	0.5	0.0	0.0	0.0	0.0	0.3	0.0	22.0	0.0	0.0	0.0	0.0	1.2
oct	0.5	0.0	0.0	0.0	0.0	0.3	0.0	25.0	0.0	0.0	0.0	0.0	1.2
nov	0.5	0.0	0.0	0.0	0.0	0.3	0.0	25.0	0.0	0.0	0.0	0.0	2.2
dec	0.5	0.0	0.0	0.0	0.0	0.3	0.0	25.0	0.0	0.0	0.0	0.0	2.2
1994 jan	0.5	0.0	0.0	0.0	0.0	0.3	0.0	25.0	0.0	0.0	0.0	0.0	2.2
feb	0.5	0.0	0.0	0.0	0.0	0.3	0.0	25.0	0.0	0.0	0.0	0.0	2.2
mar	0.7	0.0	0.0	0.0	0.0	0.3	0.0	31.6	0.0	0.0	0.0	0.0	2.2
apr	1.5	0.0	0.0	0.0	0.0	0.3	0.0	39.3	0.0	0.0	0.0	0.0	3.6
mai	2.6	0.0	0.0	0.0	0.0	0.3	0.0	44.9	0.0	0.0	0.0	0.0	5.8
jun	3.8	0.0	0.0	0.0	0.0	0.3	0.0	62.7	0.0	0.0	0.0	0.0	6.4
jul	3.8	0.0	0.0	0.0	0.0	0.3	0.0	72.6	0.0	0.0	0.0	0.0	6.6

**AUSSENHANDEL**
**EXTERNAL TRADE**
**COMMERCE EXTERIEUR**

	EUR	UEBL	DK	D	GR	E	F	IRL	I	NL	P	UK	USA	JAP	
<b>0901</b>	<b>Ausfuhren insgesamt</b>				<b>Total exports</b>						<b>Exportations totales</b>				
	<i>Mio ECU</i>														
1989	1043289	90851	25942	308682	6883	42265	167994	18753	127799	105090	11498	137532	330171	249761	
1990	1081428	92962	27848	317238	6350	46175	174499	18638	133773	107188	12847	143912	308596	225334	
1991	1116450	95345	29298	323947	7015	51351	184714	19534	136755	108212	13158	147123	340435	253822	
1992	1136486	95412	31063	331009	7338	53032	192361	21828	137581	108614	13727	144522	344716	261653	
1992 I	287542	24474	7509	84078	1804	13407	49468	5268	34238	28205	3594	35497	88100	65452	
II	285575	24508	7596	79782	1524	13749	49026	5682	35819	26881	3085	37922	88716	63620	
III	267972	21732	7296	80768	1800	11385	44058	5255	32767	25498	3301	34113	77411	62997	
IV	293529	24349	8086	86380	2234	14506	49642	5644	34749	27758	3193	36989	91771	70343	
1991 oct	104804	9046	2629	29495	627	5088	18294	1826	13025	9984	1230	13560	30988	23500	
nov	97225	7849	2626	28391	607	5049	16205	1873	11112	9453	1102	12957	29512	21541	
dec	94619	7312	2370	27222	757	4532	14950	1582	13069	8409	1012	13404	27144	22747	
1992 jan	90688	8026	2345	26570	529	3853	15577	1677	10690	9432	1248	10741	26727	18527	
feb	93547	7683	2473	26787	694	4868	15928	1799	11424	8978	1204	11709	29128	22252	
mar	103308	8764	2691	30721	581	4687	17962	1792	12125	9795	1143	13047	32245	24672	
apr	98569	8252	2453	29412	528	4482	16930	1710	11666	9279	1183	12675	29903	21932	
mai	91173	7647	2370	25321	568	4598	14836	2101	11476	8495	1124	12637	28754	20106	
jun	95832	8609	2774	25050	428	4669	17260	1871	12677	9107	777	12610	30059	21583	
jul	99556	7514	2158	29213	793	4564	16402	1842	13856	9035	1382	12796	25906	21541	
aug	73085	5754	2328	23888	500	2600	11257	1541	7687	7226	801	9504	24684	18648	
sep	95332	8464	2809	27667	507	4222	16400	1872	11223	9236	1118	11814	26822	22808	
oct	103333	8794	2893	31084	737	5108	17094	1905	12376	9967	1182	12192	30374	23440	
nov	94391	7859	2747	27200	662	4622	16379	1942	10761	9040	1067	12112	30307	21991	
dec	95805	7695	2446	28096	835	4776	16169	1797	11612	8751	944	12685	31090	24912	
<b>0902</b>	<b>Einfuhren insgesamt</b>				<b>Total imports</b>						<b>Importations totales</b>				
	<i>Mio ECU</i>														
1989	1073551	93008	24723	244679	14683	61599	182861	15687	138963	101550	17145	178654	429677	191375	
1990	1129054	98571	25452	269814	15571	66319	191777	16288	143040	106893	19547	175784	388918	184383	
1991	1199582	102524	26674	314735	17412	72666	200117	16833	147197	110899	21089	169437	393914	191046	
1992	1207268	101890	26753	315745	17951	74862	199361	16808	145777	113973	22739	171410	409292	179511	
1992 I	310049	27261	6652	80837	4062	19415	51819	4181	39309	28380	5438	42695	96939	45489	
II	305959	25736	6757	77353	4659	20047	50103	4208	39437	27201	5370	45088	102641	44743	
III	281917	23428	6267	74810	4110	17080	46111	4075	32247	26240	5525	42022	98601	42479	
IV	303990	25382	6750	82745	5139	18217	50995	4360	34774	28331	5693	41604	111895	47048	
1991 oct	109643	9182	2525	28504	1421	6863	18222	1559	13940	10132	1896	15399	38422	17493	
nov	103017	8371	2301	26749	2293	6910	16787	1515	12665	9060	1679	14688	33210	16345	
dec	95480	8100	2099	24782	1861	5841	16276	1282	11839	8823	1688	12889	31478	15035	
1992 jan	99630	8699	2090	26638	1421	5992	16318	1345	12731	9297	1656	13443	30756	15566	
feb	100026	8620	2091	25801	1402	6373	16652	1347	12862	9153	1735	13989	30933	14165	
mar	110393	9942	2470	28397	1239	7051	18849	1489	13716	9930	2046	15263	35250	15758	
apr	105617	3957	2308	28371	1702	6651	16750	1423	12898	9171	2088	15298	34421	16143	
mai	98599	7953	2152	24834	1441	6732	15319	1387	13382	8640	1939	14821	33190	13912	
jun	101743	8826	2297	24148	1516	6664	18035	1398	13157	9390	1343	14969	35031	14689	
jul	104623	7709	1952	28675	1684	6893	16432	1384	13052	9420	1959	15464	33304	14762	
aug	77867	7064	1979	21150	1079	4318	12064	1274	6622	7688	1735	12894	31738	13603	
sep	99427	8655	2336	24986	1347	5869	17616	1417	12574	9132	1832	13664	33559	14114	
oct	104693	8609	2347	28386	1478	6377	17840	1519	12273	9857	1915	14092	37478	15249	
nov	99332	8163	2210	26409	1311	5727	16838	1494	11946	9086	1908	14239	37357	15924	
dec	99965	8610	2193	27950	2350	6113	16316	1347	10554	9388	1870	13273	37060	15875	

**AUSSENHANDEL**
**EXTERNAL TRADE**
**COMMERCE EXTERIEUR**

	EUR	UEBL	DK	D	GR	E	F	IRL	I	NL	P	UK	USA	JAP	
<b>0903</b>	<b>Verhältnis der aktuellen Werte aus / ein</b>				<b>Ratio of current values exp / imp</b>					<b>Rapport des valeurs courantes exp / imp</b>					
	%														
1989	97.2	97.7	104.9	126.2	46.9	68.6	91.9	119.5	92.0	103.5	67.1	77.0	76.8	130.5	
1990	95.8	94.3	109.4	117.6	40.8	69.6	91.0	114.4	93.5	100.3	65.7	81.9	79.5	122.4	
1991	93.1	93.0	109.8	102.9	40.3	70.7	92.3	116.0	92.9	97.6	62.4	86.8	86.4	133.3	
1992	94.2	93.6	116.4	105.0	41.3	70.8	96.5	129.9	94.5	95.3	60.6	84.4	84.4	146.0	
1992 I	92.7	89.8	112.9	104.0	44.4	69.1	95.5	126.0	87.1	99.4	66.1	83.1	90.9	143.9	
II	93.3	95.2	112.4	103.1	32.7	68.6	97.9	135.0	90.8	98.8	57.4	84.1	86.4	142.2	
III	95.1	92.8	116.4	108.0	43.8	66.7	95.5	129.0	101.6	97.2	59.7	81.2	78.5	148.3	
IV	96.6	95.9	119.8	104.4	43.5	79.6	97.3	129.5	99.9	98.0	56.1	88.9	82.0	149.5	
1991 oct	95.6	98.5	104.2	103.5	44.1	74.1	100.4	117.1	93.4	98.5	64.9	88.1	80.7	134.3	
nov	94.4	93.8	114.1	106.1	26.5	73.1	96.5	123.6	87.7	104.3	65.7	88.2	88.9	131.8	
dec	99.1	90.3	112.9	109.8	40.7	77.6	91.8	123.4	110.4	95.3	60.0	104.0	86.2	151.3	
1992 jan	91.0	92.3	112.2	99.7	37.3	64.3	95.5	124.7	84.0	101.5	75.3	79.9	86.9	119.0	
feb	93.5	89.1	118.3	103.8	49.5	76.4	95.7	133.5	88.8	98.1	69.4	83.7	94.2	157.1	
mar	93.6	88.2	108.9	108.2	46.9	66.5	95.3	120.4	88.4	98.6	55.9	85.5	91.5	156.6	
apr	93.3	92.1	106.3	103.7	31.0	67.4	101.1	120.1	90.4	101.2	56.7	82.9	86.9	135.9	
mai	92.5	96.2	110.1	102.0	39.4	68.3	96.9	151.5	85.8	98.3	58.0	85.3	86.6	144.5	
jun	94.2	97.5	120.7	103.7	28.2	70.1	95.7	133.8	96.4	97.0	57.9	84.2	85.8	146.9	
jul	95.2	97.5	110.6	101.9	47.1	66.2	99.8	133.1	106.2	95.9	70.6	82.7	77.8	145.9	
aug	93.9	81.4	117.6	112.9	46.3	60.2	93.3	121.0	116.1	94.0	46.2	73.7	77.8	137.1	
sep	95.9	97.8	120.3	110.7	37.6	71.9	93.1	132.1	89.3	101.1	61.0	86.5	79.9	161.6	
oct	98.7	102.2	123.2	109.5	49.9	80.1	95.8	125.4	100.8	101.1	61.7	86.5	81.0	153.7	
nov	95.0	96.3	124.3	103.0	50.5	80.7	97.3	130.0	90.1	99.5	55.9	85.1	81.1	138.1	
dec	95.8	89.4	111.5	100.5	35.5	78.1	99.1	133.4	110.0	93.2	50.5	95.6	83.9	156.9	

**AUSSENHANDEL**
**EXTERNAL TRADE**
**COMMERCE EXTERIEUR**

	EUR	UEBL	DK	D	GR	E	F	IRL	I	NL	P	UK
<b>0904</b>	<b>Einfuhr extra EG</b>				<b>Imports extra EC</b>				<b>Imports extra CE</b>			
	<i>Mio ECU</i>											
1990	462719	28731	11771	123690	5575	27057	66957	4626	60385	42895	6035	84998
1991	493990	30073	12205	142937	6916	29167	71098	5082	61697	45510	5904	83400
1992	487730	28691	11929	142782	6633	29531	67891	4613	59341	46906	6004	83410
1993	485974	28541	11873	142757	7510	25250	66333	6320	56242	43969	5797	91383
1993 I	119307	7091	2840	34368	1398	5852	17695	1550	14675	10682	1311	21789
II	119727	7003	2873	34486	1972	6394	16057	1410	14768	10500	1368	22895
III	119491	6747	2773	35908	1925	5622	15982	1568	12869	10806	1263	23374
IV	125371	8175	3106	37995	2214	6532	16243	1720	13929	10787	1413	23257
1994 I			3341	37816		6351			15063	12353	1419	25543
1993 feb	39563	2261	929	11957	444	1861	6260	555	4714	3463	394	6668
mar	43393	2718	1048	12273	635	2202	6210	554	5168	3901	496	8189
apr	40840	2400	948	12156	700	2070	5460	476	4954	3537	460	7679
mai	37811	2109	942	10650	514	2071	5062	477	4995	3053	444	7493
jun	41076	2494	983	11681	758	2253	5535	457	4818	3910	464	7723
jul	39783	2062	822	11882	732	1974	4968	529	4627	3594	462	8128
aug	37851	2320	883	11759	539	1654	5720	497	3222	3453	378	7427
sep	41858	2365	1068	12267	654	1993	5294	542	5021	3758	423	7818
oct	41244	2555	1017	12705	702	2007	5316	615	4599	3481	435	7813
nov	42491	2621	1038	12655	667	2126	5631	580	4824	3641	508	8200
dec	41637	2998	1051	12635	846	2399	5296	525	4507	3665	470	7244
1994 jan	41855	2683	1035	11619	393	1849	5936	655	4775	4037	463	8411
feb			1037	11968	614	2119	5360	657	4888	3736	475	8002
mar			1269	14229		2383			5399	4581	482	9130
apr				11958		0			0		0	0
<b>0905</b>	<b>Ausfuhr extra EG</b>				<b>Exports extra EC</b>				<b>Exports extra CE</b>			
	<i>Mio ECU</i>											
1990	419814	22388	13336	146693	2233	15600	64997	4532	55384	24366	3264	67020
1991	423497	22869	13416	149135	2506	16670	67221	4840	55524	24988	3127	63201
1992	435660	23371	14107	151316	2568	17747	71009	5471	57718	26020	3310	63023
1993	482588	27987	14448	162840	3174	20467	71694	7500	67230	31002	3220	73027
1993 I	106676	6293	3418	38491	578	4284	14372	1498	14379	6826	731	15805
II	118778	6948	3584	38767	873	4733	18924	1683	17366	7298	654	17948
III	117938	6747	3603	39432	766	4369	17755	1819	16432	7588	738	18423
IV	136878	7999	4012	46149	957	5754	20361	2218	19053	8778	865	20731
1994 I			3761	41062		5621			17315	7616	793	19028
1993 feb	35140	2111	1113	12964	169	1457	4719	491	4841	2198	224	4854
mar	40403	2569	1307	14176	265	1700	5561	557	5210	2465	301	6292
apr	38721	2113	1108	12574	224	1511	6204	531	5895	2263	224	6073
mai	37649	2178	1199	12262	253	1502	6028	569	5749	2148	204	5556
jun	42408	2657	1277	13930	396	1719	6692	583	5721	2887	225	6318
jul	41908	2410	1051	13061	261	1724	6691	615	6803	2631	318	6342
aug	35334	1791	1205	12946	238	1280	5020	576	4093	2248	177	5761
sep	40695	2546	1347	13425	267	1365	6043	628	5536	2709	242	6320
oct	44180	2554	1335	14761	285	1851	6527	736	6202	2898	261	6771
nov	44121	2637	1318	14524	314	2112	6415	768	6037	2862	305	6827
dec	48577	2808	1359	16864	358	1792	7419	714	6814	3018	299	7132
1994 jan	37549	2642	1158	12828	230	1411	5685	616	4694	2318	262	5705
feb			1218	13155	286	1922	5858	644	5983	2443	235	6094
mar			1385	15079		2288			6639	2855	297	7229
apr				14194		0			0		0	0

**AUSSENHANDEL**
**EXTERNAL TRADE**
**COMMERCE EXTERIEUR**

	EUR	UEBL	DK	D	GR	E	F	IRL	I	NL	P	UK	USA	JAP	
<b>0906</b>	<b>Einfuhr intra EG</b>				<b>Imports intra EC</b>						<b>Imports intra CE</b>				
	<i>Mio ECU</i>														
1989	624488	64140	12940	130559	9142	34981	118882	10960	78827	61107	11636	91316	77406	25743	
1990	663797	69713	13680	145984	9987	39174	124360	11530	82167	63997	13500	89705	72219	27641	
1991	702924	72289	14467	171684	10490	43454	128402	11633	84970	65387	15168	84979	69802	25771	
1992	715997	72587	14824	172828	11264	45124	130879	12078	85693	67063	16725	86932	72463	24181	
1993 I		17233		37651	3156	9433	29476	2777	16882	12812	3828	19951	19036	6113	
II		16376		33933	2785	10836	30465		17984	16368	3999	21922	20281	6217	
III		14699		31286	2486	8927	27041		15104	21414	3153	21551	20941	6688	
IV				35743		10749	30875		19811		3578	23095	23532		
1992 oct	62967	6267	1339	15573	976	3846	11893	1129	7319	5981	1445	7199	6629	1913	
nov	59358	5831	1266	14615	816	3325	11243	1075	6944	5587	1422	7234	6718	2107	
dec	58995	6145	1248	15275	1426	3492	10653	933	6192	5551	1386	6693	6924	2265	
1993 jan		4912		11998	845	2572	8803	853	4411	3604	1016	5833	5687	1924	
feb		5793		12818	1046	3025	9902	907	5856	4236	1246	6612	5938	1842	
mar		6527		12835	1265	3836	10770	1017	6615	4973	1565	7507	7411	2347	
apr		5526		12688	988	3837	9941		5751	4824	1400	7067	6528	1998	
mai		5040		10273	953	3412	9495		6130	5112	1327	6993	6457	1973	
jun		5810		10972	843	3587	11030		6103	6432	1272	7862	7296	2245	
jul		4477		10308	848	3297	9178		5604	6171	1174	8029	7366	2365	
aug		4595		9824	718	2020	7096		3504	6831	814	6124	6918	2237	
sep		5627		11155	920	3610	10766		5996	8412	1165	7398	6658	2086	
oct				11561	878	3630	10271		6257	9154	1188	7752	7389	2222	
nov				11428		3767	10358		5910	10609	1228	7830	8151	2502	
dec				12754		3351	10246		7644		1161	7513	7991		
<b>0907</b>	<b>Handelsbilanz insgesamt (FOB / CIF)</b>				<b>Trade balance total (FOB / CIF)</b>						<b>Balance commerciale total (FOB / CAF)</b>				
	<i>Mio ECU</i>														
1989	-30263	-2157	1219	64002	-7800	-19334	-14867	3066	-11164	3540	-5647	-41121	-99506	58386	
1990	-47626	-5609	2396	47425	-9221	-20144	-17278	2350	-9267	295	-6700	-31872	-80321	40951	
1991	-83132	-7179	2624	9212	-10396	-21315	-15403	2700	-10442	-2687	-7932	-22314	-53479	62775	
1992	-70782	-6479	4310	15263	-10613	-21830	-7000	5020	-8196	-5359	-9012	-26888	-64576	82143	
1992 I	-22507	-2787	857	3242	-2258	-6008	-2351	1087	-5071	-176	-1843	-7198	-8839	19963	
II	-20385	-1228	839	2429	-3135	-6298	-1077	1473	-3618	-320	-2285	-7165	-13925	18877	
III	-13945	-1696	1029	5957	-2310	-5695	-2053	1180	519	-742	-2224	-7909	-21189	20518	
IV	-10461	-1034	1336	3635	-2905	-3711	-1353	1284	-25	-572	-2501	-4616	-20124	23294	
1991 oct	-4839	-135	105	991	-794	-1776	72	267	-916	-148	-665	-1840	-7434	6008	
nov	-5791	-521	325	1643	-1686	-1861	-581	358	-1553	392	-576	-1731	-3698	5196	
dec	-861	-788	271	2440	-1104	-1310	-1327	300	1230	-414	-676	516	-4334	7712	
1992 jan	-8942	-672	254	-69	-892	-2139	-741	332	-2041	135	-409	-2702	-4029	2961	
feb	-6479	-937	382	986	-709	-1505	-724	452	-1438	-175	-532	-2280	-1805	8087	
mar	-7085	-1178	221	2324	-658	-2364	-887	303	-1591	-136	-903	-2216	-3005	8915	
apr	-7048	-706	145	1041	-1174	-2169	180	287	-1232	108	-905	-2622	-4518	5789	
mai	-7426	-306	218	487	-873	-2134	-482	714	-1907	-145	-814	-2183	-4435	6194	
jun	-5911	-217	477	901	-1088	-1996	-775	473	-479	-283	-565	-2360	-4972	6894	
jul	-5067	-195	206	538	-891	-2329	-30	458	805	-384	-577	-2668	-7398	6779	
aug	-4782	-1310	349	2738	-579	-1719	-807	267	1065	-462	-934	-3391	-7053	5045	
sep	-4095	-191	474	2681	-840	-1647	-1216	455	-1351	104	-714	-1850	-6738	8694	
oct	-1360	185	546	2698	-741	-1269	-746	386	103	111	-733	-1900	-7105	8190	
nov	-4941	-304	537	791	-649	-1105	-459	448	-1185	-46	-841	-2127	-7050	6067	
dec	-4160	-915	253	146	-1515	-1338	-148	450	1058	-637	-926	-589	-5970	9037	



**AUSSENHANDEL**
**EXTERNAL TRADE**
**COMMERCE EXTERIEUR**

	EUR	UEBL	DK	D	GR	E	F	IRL	I	NL	P	UK
<b>0908</b>	<b>Handelsbilanz extra-EG (FOB / CIF)</b>			<b>Trade balance extra-EC (FOB / CIF)</b>				<b>Balance commerciale extra-CE (FOB / CAF)</b>				
	<i>Mio ECU</i>											
1990	-42906	-6343	1565	23003	-3342	-11457	-1960	-94	-5001	-18529	-2771	-17977
1991	-70493	-7203	1211	6197	-4410	-12497	-3877	-242	-6174	-20523	-2777	-20200
1992	-52071	-5320	2177	8534	-4065	-11784	3118	859	-1623	-20887	-2694	-20387
1993	-3387	-555	2575	20082	-4335	-4783	5361	1179	10988	-12966	-2577	-18356
1993 I	-12632	-798	578	4123	-820	-1568	-3322	-52	-296	-3856	-580	-5984
II	-949	-55	711	4281	-1099	-1661	2867	274	2598	-3202	-714	-4946
III	-1554	0	829	3524	-1159	-1253	1772	251	3562	-3218	-525	-4951
IV	11506	-176	906	8154	-1257	-778	4118	498	5124	-2008	-548	-2526
1994 I			421	3246		-730			2253	-4738	-626	-6515
1993 feb	-4423	-150	184	1007	-276	-404	-1541	-65	127	-1265	-170	-1815
mar	-2990	-149	259	1903	-370	-502	-649	3	42	-1435	-195	-1896
apr	-2119	-287	160	418	-476	-559	744	56	941	-1274	-236	-1605
mai	-162	69	257	1612	-261	-568	966	92	753	-905	-239	-1937
jun	1332	163	294	2250	-362	-534	1157	126	903	-1023	-239	-1404
jul	2125	348	229	1179	-471	-251	1723	86	2176	-963	-144	-1786
aug	-2516	-529	322	1187	-300	-375	-700	80	871	-1206	-201	-1666
sep	-1163	181	279	1158	-387	-627	749	86	515	-1049	-181	-1498
oct	2936	-1	318	2057	-417	-157	1211	121	1604	-583	-174	-1042
nov	1630	15	281	1869	-353	-14	785	188	1213	-779	-203	-1373
dec	6940	-190	307	4228	-487	-607	2123	189	2307	-647	-171	-112
1994 jan	-4306	-41	123	1209	-163	-438	-251	-39	-82	-1719	-201	-2705
feb			181	1186	-328	-197	497	-14	1094	-1293	-240	-1908
mar			116	850		-95			1240	-1726	-185	-1901
apr				2237		0			0		0	0
<b>0909</b>	<b>Handelsbilanz intra-EG (FOB / CIF)</b>			<b>Trade balance intra-EC (FOB / CIF)</b>				<b>Balance commerciale intra-CE (FOB / CAF)</b>				
	<i>Mio ECU</i>											
1989	1233	2697	212	38597	-4656	-8875	-15408	2969	-6787	18467	-3440	-22544
1990	-6924	141	817	24003	-5923	-9185	-14887	2406	-4261	18030	-4064	-14002
1991	-14749	-598	1388	2605	-6036	-9338	-10944	2894	-4328	17063	-5290	-2165
1992	-19455	-1199	2108	6336	-6556	-9961	-9601	4124	-6304	14808	-6451	-6760
1993 I		2320		799	-2180	-1031	81	1429	1130	6779	-1339	1278
II		3445		2355	-1624	-1628	-1938		1278	8652	-1524	-2259
III		2662		2926	-1544	-1696	-892		2540	10662	-891	-2474
IV				4477		-1708	-1269		1927		-1173	-2134
1992 oct	233	355	227	1188	-525	-551	-1172	304	-89	1465	-548	-421
nov	-1910	-77	175	-70	-414	-265	-1067	388	-764	1241	-622	-435
dec	-4461	-818	24	-1390	-844	-503	-1347	364	-170	757	-710	176
1993 jan		1168		-278	-566	-173	117	385	951	2373	-199	878
feb		487		420	-721	-304	-254	400	272	1941	-474	338
mar		666		657	-893	-555	218	643	-93	2465	-666	62
apr		1171		180	-579	-670	-293		115	1994	-584	-667
mai		970		962	-535	-376	-717		489	2674	-530	-361
jun		1304		1214	-511	-582	-928		673	3984	-410	-1231
jul		854		636	-450	-462	58		2220	2890	-200	-1634
aug		475		977	-478	-501	-718		-57	3310	-344	-359
sep		1332		1313	-616	-733	-232		377	4463	-347	-481
oct				2405	-640	-640	-351		705	3952	-353	-749
nov				2242		-485	-264		445	4583	-380	-584
dec				-171		-583	-654		776		-440	-802

## EINFUHR NACH LÄNDERN

## IMPORTS BY COUNTRY

## IMPORTATIONS PAR PAYS

	EUR	UEBL	DK	D	GR	E	F	IRL	I	NL	P	UK	
<b>0916</b>	<b>Industrialisierte westliche Drittländer</b>			<b>Western industrialized third countries</b>					<b>Pays tiers industrialisés occidentaux</b>				
	<i>1985 = 100</i>												
1990	130.3	124.5	97.9	139.6	127.2	178.2	149.2	128.7	129.6	130.7	129.6	111.6	
1991	138.3	132.9	102.2	155.8	151.2	189.2	160.1	140.1	131.7	141.9	133.0	110.6	
1992	135.7	128.7	99.7	155.2	138.6	189.7	150.5	120.0	126.4	146.4	139.1	109.0	
1993	131.1	109.5	96.3	149.0	149.8	148.0	149.4	157.3	114.9	137.2	127.3	115.7	
1993 I	131.1	109.7	91.3	146.4	141.9	139.7	165.0	159.7	119.5	130.7	116.4	113.8	
II	131.3	109.7	92.4	145.9	161.2	158.3	143.0	139.1	122.9	133.3	132.6	119.9	
III	124.9	100.6	89.0	144.7	139.5	124.4	141.8	156.5	100.9	127.0	106.6	114.4	
IV	134.4	123.2	103.4	158.9	156.5	156.0	144.2	166.9	116.3	135.5	117.6	114.2	
1994 I			105.7	154.8		149.7			123.1	151.9	124.2	131.0	
1993 feb	131.9	106.8	86.4	151.4	133.7	128.4	189.7	177.3	112.9	129.8	116.3	105.4	
mar	147.2	128.9	109.7	162.2	197.6	164.7	169.8	171.5	133.3	146.3	128.3	133.0	
apr	135.7	117.0	91.3	155.3	156.6	156.8	149.2	139.8	125.0	130.9	138.6	122.5	
mai	123.4	98.1	84.6	134.9	133.9	146.6	132.3	142.1	119.7	119.3	138.5	117.3	
jun	135.0	114.1	101.4	147.3	193.2	171.4	147.4	135.3	123.8	149.7	120.6	120.1	
jul	124.4	88.8	78.4	142.2	147.5	137.4	121.3	165.4	118.1	122.2	125.9	121.9	
aug	117.8	103.8	84.5	140.9	118.4	99.5	167.5	151.8	60.2	115.9	85.3	107.6	
sep	132.5	109.1	104.1	151.0	152.5	136.1	136.7	152.3	124.4	142.7	106.7	113.7	
oct	130.4	111.5	103.4	157.5	117.4	127.6	138.4	179.8	118.3	126.4	112.6	112.8	
nov	137.8	109.8	103.2	160.7	152.9	160.1	154.4	163.8	119.9	141.0	124.3	120.8	
dec	134.9	148.1	103.6	158.5	199.3	180.5	139.9	157.0	110.6	139.2	115.9	109.1	
1994 jan	129.3	115.2	88.8	136.1	97.3	128.9	148.3	190.9	112.3	150.8	106.6	123.3	
feb			101.8	146.4	99.5	139.2	140.4	197.4	121.7	129.1	121.4	124.9	
mar			126.5	181.8		181.1			135.2	175.8	144.5	144.8	
apr				154.5		0.0			0.0		0.0	0.0	
<b>0917</b>	<b>Darunter: USA</b>			<b>Of which: USA</b>					<b>Dont : USA</b>				
	<i>1985 = 100</i>												
1990	123.5	128.1	105.0	122.6	136.5	140.8	154.8	122.0	102.5	113.8	77.5	119.9	
1991	133.3	139.4	116.2	142.3	177.9	146.6	183.8	134.4	115.6	119.1	72.2	113.8	
1992	125.8	132.2	102.0	140.8	156.0	141.1	159.7	105.9	107.7	124.1	69.4	107.5	
1993	125.1	116.4	85.5	131.8	166.8	105.7	177.2	143.2	94.3	120.7	65.8	117.9	
1993 I	135.0	111.7	91.5	137.2	152.2	103.8	216.7	155.4	104.2	127.5	62.8	125.1	
II	123.1	107.8	76.4	132.2	206.4	115.5	155.4	125.4	101.4	120.9	69.3	119.4	
III	116.3	103.0	78.0	121.6	147.1	96.9	176.6	143.4	82.3	111.8	57.1	106.6	
IV	123.6	143.2	95.0	136.0	161.6	97.0	154.2	156.2	89.3	112.9	55.7	119.5	
1994 I			106.9	144.3		116.6			97.6	139.0	85.8	149.5	
1993 feb	141.8	96.2	88.9	139.2	117.7	91.3	300.7	180.4	97.0	132.2	57.6	113.8	
mar	150.8	141.0	103.0	162.3	211.0	135.7	197.8	159.5	106.4	142.7	66.7	150.9	
apr	130.5	112.8	75.3	142.6	178.2	134.6	160.9	124.8	110.7	123.0	66.6	127.6	
mai	115.5	98.3	70.7	124.9	172.8	92.1	144.1	132.3	92.9	108.3	80.3	117.6	
jun	123.4	112.3	83.0	129.3	268.1	119.9	161.1	119.1	100.7	131.3	61.0	112.9	
jul	112.8	99.5	73.2	123.8	183.7	103.2	116.0	151.5	109.9	108.6	64.7	111.1	
aug	121.2	102.2	69.5	119.0	121.8	93.3	270.7	133.7	52.7	97.7	57.5	101.9	
sep	115.0	107.5	91.3	122.0	135.8	94.2	143.2	145.0	84.3	129.0	49.2	106.9	
oct	113.9	105.1	104.6	133.2	130.0	75.6	133.8	186.6	84.7	99.8	46.0	114.0	
nov	125.7	111.7	94.0	133.6	157.9	119.4	178.4	136.0	85.6	105.9	60.7	126.1	
dec	131.2	212.7	86.5	141.2	196.8	96.1	150.3	146.0	97.7	133.0	60.5	118.4	
1994 jan	129.1	122.1	88.3	143.4	116.0	105.0	158.5	188.5	90.9	141.1	71.0	121.1	
feb			84.6	127.6	139.1	99.4	144.7	203.5	98.6	104.1	73.8	141.0	
mar			147.8	161.9		145.3			103.4	171.7	112.5	186.5	
apr				145.0		0.0			0.0		0.0	0.0	

## EINFUHR NACH LÄNDERN

## IMPORTS BY COUNTRY

## IMPORTATIONS PAR PAYS

	EUR	UEBL	DK	D	GR	E	F	IRL	I	NL	P	UK
<b>0918</b>	<b>Darunter: Japan</b>			<b>Of which: Japan</b>				<b>Dont : Japon</b>				
	<i>1985 = 100</i>											
1990	161.6	207.8	100.2	165.3	108.7	243.1	171.7	186.0	170.4	189.8	169.4	130.4
1991	181.2	231.6	95.4	189.0	136.4	279.9	183.9	166.1	184.4	262.2	199.1	133.2
1992	180.1	237.8	101.7	182.0	135.7	288.3	181.2	145.1	174.5	272.1	228.0	134.7
1993	166.6	170.1	91.3	173.8	151.0	189.7	165.2	248.5	166.4	219.8	217.3	142.0
1993 I	161.2	190.8	105.1	169.6	159.7	201.4	163.6	207.7	185.0	194.3	206.1	122.9
II	169.4	192.8	91.8	167.5	149.9	197.0	177.5	223.9	184.0	216.6	240.4	145.5
III	161.6	146.4	78.1	176.3	152.3	157.9	146.6	221.6	137.4	200.3	180.0	149.2
IV	167.5	150.6	83.8	181.9	142.0	185.1	168.6	248.4	159.1	204.9	194.6	149.0
1994 I			96.4	171.3		164.4			173.7	194.0	160.4	143.0
1993 feb	148.5	189.3	95.5	168.7	135.3	177.5	135.7	223.9	166.5	168.4	208.3	106.2
mar	191.0	219.2	140.1	201.1	267.4	218.3	196.9	227.5	205.7	224.0	272.9	143.2
apr	179.1	227.9	101.2	180.1	184.5	182.1	185.6	233.5	197.4	213.5	235.8	151.4
mai	156.4	153.8	85.5	149.0	127.4	196.7	169.5	222.2	195.5	175.7	277.6	140.7
jun	172.6	196.6	88.6	173.4	137.6	212.1	177.3	216.1	159.0	260.6	207.8	144.4
jul	156.9	142.9	63.1	154.5	154.2	179.3	153.8	258.4	153.5	191.8	214.4	154.7
aug	152.0	141.4	82.1	180.6	134.5	98.8	121.8	215.0	87.1	195.0	154.5	152.2
sep	175.8	154.9	89.2	193.8	168.1	195.8	164.1	191.4	171.5	214.3	171.0	140.8
oct	172.5	166.9	89.3	190.1	89.1	192.3	184.0	222.8	169.8	197.1	221.8	152.5
nov	169.4	130.0	86.2	173.6	161.3	202.6	170.5	284.0	169.2	222.9	181.8	155.2
dec	160.7	154.8	75.8	182.0	175.7	160.3	151.4	238.2	138.5	194.8	180.1	139.2
1994 jan	143.4	151.7	92.7	140.5	82.6	139.1	148.8	255.8	162.0	194.3	145.3	129.3
feb			84.6	156.9	51.4	165.8	140.8	213.2	159.9	173.5	175.3	130.2
mar			112.0	216.5		188.4			199.2	214.2	160.7	169.6
apr				171.0		0.0			0.0		0.0	0.0
<b>0919</b>	<b>Entwicklungsländer</b>			<b>Developing countries</b>				<b>Pays en voie de développement</b>				
	<i>1985 = 100</i>											
1990	92.2	130.2	105.8	99.9	54.4	84.0	89.5	125.3	71.0	92.8	98.4	113.4
1991	96.3	128.2	97.9	112.3	71.0	94.4	94.4	145.2	71.2	97.2	91.2	107.4
1992	93.4	116.4	88.5	108.1	72.1	93.2	89.8	164.3	66.0	98.6	87.8	109.9
1993	91.8	102.0	97.0	110.4	82.7	82.1	84.4	241.6	60.7	93.3	82.7	123.5
1993 I	89.6	107.0	98.6	106.9	42.9	75.8	87.3	230.3	64.6	90.4	76.0	113.6
II	87.6	96.2	99.2	104.2	88.6	78.4	81.8	230.2	62.9	82.3	68.0	116.0
III	93.0	100.9	89.8	116.9	93.5	75.5	82.0	222.3	56.7	93.1	76.6	132.7
IV	94.5	120.5	95.4	113.5	106.0	85.9	85.2	282.6	58.6	89.6	83.1	131.4
1994 I			123.9	115.7		83.8			63.5	107.4	82.7	132.0
1993 feb	86.0	99.9	118.7	111.0	43.8	74.1	79.3	213.7	62.6	85.3	58.0	100.0
mar	93.3	112.6	79.6	108.3	55.3	82.1	93.9	249.1	64.2	97.0	88.5	118.9
apr	89.2	104.1	98.2	109.8	108.2	72.9	80.7	231.8	62.9	88.2	64.1	114.2
mai	84.1	84.3	117.8	95.2	61.3	79.7	80.0	229.8	68.8	69.2	59.9	114.3
jun	89.6	100.2	81.6	107.4	96.1	82.6	84.8	229.1	57.0	89.6	79.9	119.4
jul	93.1	88.0	81.8	115.6	124.0	75.7	85.2	200.5	55.1	97.4	76.4	135.4
aug	89.3	109.9	91.4	117.2	67.2	71.0	77.3	196.7	52.2	91.0	75.2	129.3
sep	96.6	104.8	96.3	117.8	89.3	79.7	83.5	269.6	62.8	91.0	78.1	133.3
oct	95.4	130.2	85.0	117.8	117.5	87.2	85.0	293.0	54.0	89.4	67.5	136.7
nov	94.3	117.3	93.6	110.5	100.0	78.8	84.9	313.1	60.7	87.5	90.2	138.7
dec	93.8	114.1	107.6	112.1	100.4	91.7	85.6	241.7	61.0	91.9	91.7	118.8
1994 jan	101.2	127.8	147.7	116.5	53.8	71.7	102.0	315.5	63.6	104.9	90.0	144.8
feb			101.6	108.2	84.3	89.4	82.9	272.5	61.7	103.7	86.6	117.2
mar			122.5	122.3		90.4			65.1	113.5	71.6	133.9
apr				105.6		0.0			0.0		0.0	0.0

## EINFUHR NACH LÄNDERN

## IMPORTS BY COUNTRY

## IMPORTATIONS PAR PAYS

	EUR	UEBL	DK	D	GR	E	F	IRL	I	NL	P	UK	
<b>0920</b>	<b>Darunter: AKP</b>			<b>Of which: ACP</b>					<b>Dont: ACP</b>				
	<i>1985 = 100</i>												
1990	66.0	104.0	86.1	56.4	111.9	75.9	67.0	100.6	50.1	61.8	109.2	57.8	
1991	62.7	89.9	32.2	55.6	137.1	75.7	61.5	101.0	46.9	66.5	84.1	57.9	
1992	58.8	92.3	47.3	50.0	105.0	72.0	58.3	102.1	39.7	56.2	94.9	56.9	
1993	47.8	46.1	63.2	40.8	108.9	52.8	51.5	102.8	36.4	44.7	73.2	52.2	
1993 I	46.2	52.4	50.4	39.1	74.9	48.4	47.0	103.0	36.6	43.1	91.4	50.1	
II	42.9	40.4	26.8	38.0	161.0	38.5	48.5	88.9	34.9	38.0	46.9	50.0	
III	46.9	45.3	45.3	40.6	64.3	46.0	46.8	111.5	34.8	51.9	61.3	58.0	
IV	53.4	51.8	127.6	45.4	135.4	58.3	63.2	107.6	39.2	46.3	84.9	51.0	
1994 I			81.4	41.0		73.3			41.4	59.8	98.3	52.8	
1993 feb	45.0	41.5	40.8	39.3	50.2	67.0	50.7	104.7	32.4	45.2	46.7	41.0	
mar	49.1	64.8	31.2	39.3	127.4	42.9	47.1	118.9	41.9	43.7	101.4	57.6	
apr	41.5	40.0	26.7	42.0	70.6	26.1	48.8	85.0	31.4	33.9	31.0	54.4	
mai	40.6	36.0	19.9	28.0	170.0	40.0	49.1	81.1	38.9	32.4	36.5	49.5	
jun	46.7	45.3	33.7	43.9	242.5	49.3	47.6	100.8	34.3	47.7	73.2	46.2	
jul	44.4	42.2	21.0	49.5	36.9	33.9	39.8	102.7	34.9	46.6	47.8	58.4	
aug	48.8	53.1	51.1	35.8	42.2	60.2	50.4	138.2	27.2	62.6	48.3	61.5	
sep	47.6	40.7	63.8	36.6	113.7	43.9	50.0	93.6	42.3	46.5	87.7	54.2	
oct	49.6	55.9	21.0	45.5	138.3	64.2	48.9	94.9	31.6	50.4	65.7	54.0	
nov	54.0	53.0	15.8	42.6	134.8	51.4	69.7	118.5	45.8	40.3	94.1	53.5	
dec	56.6	46.4	346.0	48.1	133.2	59.5	71.0	109.5	40.3	48.1	95.0	45.3	
1994 jan	55.8	46.3	144.1	42.0	328.5	63.0	59.3	102.4	43.2	61.4	114.1	51.4	
feb			40.2	37.2	221.0	78.0	48.7	113.1	38.8	68.2	119.6	49.3	
mar			59.8	43.6		78.8			42.2	49.8	61.3	57.8	
apr				48.8		0.0			0.0		0.0	0.0	

**AUSFUHR NACH LÄNDERN**
**EXPORTS BY COUNTRY**
**EXPORTATIONS PAR PAYS**

	EUR	UEBL	DK	D	GR	E	F	IRL	I	NL	P	UK	
<b>0922</b>	<b>Industrialisierte westliche Drittländer</b>				<b>Western industrialized third countries</b>				<b>Pays tiers industrialisés occidentaux</b>				
	<i>1985 = 100</i>												
1990	115.0	114.2	105.3	123.8	109.6	102.3	121.4	116.6	116.0	113.1	131.0	97.8	
1991	111.1	108.1	104.6	118.5	115.4	100.8	121.9	128.9	108.9	116.0	121.5	92.1	
1992	110.0	108.8	107.3	116.6	103.1	103.6	124.0	143.5	105.1	115.3	115.3	89.5	
1993	117.2	123.4	108.4	120.7	113.2	112.1	122.2	178.2	117.7	122.1	113.0	102.7	
1993 I	104.7	111.5	104.5	115.9	87.3	87.4	99.3	157.7	99.3	107.1	100.2	87.6	
II	114.5	122.9	106.8	114.3	119.6	110.5	126.0	167.4	120.9	113.5	100.3	100.6	
III	115.8	119.6	108.0	116.4	112.9	99.2	123.0	174.1	118.6	121.9	110.2	104.6	
IV	132.4	139.6	120.2	136.2	133.3	122.6	138.3	214.4	132.1	138.1	111.4	117.7	
1994 I			112.3	122.1		121.7			124.3	126.7	115.0	104.9	
1993 feb	102.9	112.1	106.5	112.9	73.2	98.9	96.1	151.0	103.8	106.5	102.0	81.2	
mar	119.4	138.2	115.0	130.5	118.6	98.3	116.4	177.1	106.2	115.5	106.4	106.1	
apr	113.9	117.5	99.7	113.3	100.6	98.0	129.3	157.6	126.2	107.2	102.8	101.3	
mai	108.1	110.9	107.0	108.3	113.1	111.2	112.4	171.6	119.0	100.5	92.9	95.0	
jun	121.6	140.3	113.7	121.2	145.0	122.4	136.1	172.9	117.7	132.8	105.4	105.5	
jul	121.4	124.4	88.7	113.7	97.2	119.5	136.7	182.1	145.6	124.0	149.4	110.8	
aug	103.3	89.8	113.7	114.7	119.1	81.9	96.4	164.3	87.1	109.8	73.6	96.3	
sep	122.6	144.6	121.5	120.7	122.4	96.2	135.9	175.8	123.1	131.8	107.6	106.6	
oct	131.2	138.5	121.4	135.1	133.9	132.7	132.9	212.3	130.6	138.1	109.3	116.4	
nov	129.4	138.7	117.1	130.3	128.6	130.6	133.0	228.9	126.9	140.8	114.0	117.8	
dec	136.7	141.7	122.1	143.1	137.5	104.4	148.9	202.0	138.7	135.3	110.8	118.9	
1994 jan	109.6	142.3	100.3	112.6	104.0	94.3	117.6	177.9	101.2	117.5	113.8	93.0	
feb			112.7	118.5	104.0	128.4	127.5	182.3	130.7	124.5	103.7	103.9	
mar			124.0	135.3		142.4			141.0	138.2	127.7	118.0	
apr				128.0		0.0			0.0		0.0	0.0	
<b>0923</b>	<b>Darunter: USA</b>				<b>Of which: USA</b>				<b>Dont : USA</b>				
	<i>1985 = 100</i>												
1990	89.5	89.9	62.0	91.5	73.0	80.9	95.9	114.8	80.5	88.4	89.9	92.6	
1991	83.2	80.2	60.8	81.4	82.6	75.8	100.1	127.3	74.3	87.4	72.7	82.7	
1992	86.4	82.5	67.1	84.6	60.9	75.6	107.7	134.5	75.5	93.3	69.4	85.0	
1993	98.3	108.3	69.6	96.7	66.3	79.4	109.8	165.1	87.7	100.2	82.6	101.0	
1993 I	81.4	95.6	54.8	88.5	59.7	61.7	65.3	135.4	71.4	86.0	65.5	87.3	
II	97.2	104.1	64.0	93.2	71.6	82.9	114.9	151.5	91.7	91.2	76.7	99.8	
III	99.2	108.7	65.6	93.8	59.8	70.1	116.9	173.6	87.2	106.7	81.3	104.1	
IV	113.8	125.0	94.8	111.3	74.2	80.0	140.4	199.8	100.7	109.5	89.4	112.7	
1994 I			80.4	105.9		87.3			92.5	113.0	90.0	100.0	
1993 feb	79.4	96.2	55.0	86.0	58.2	63.1	64.5	119.9	75.4	85.8	59.6	80.8	
mar	92.9	111.6	63.7	103.4	68.7	71.4	74.1	144.4	73.6	87.5	71.0	104.4	
apr	97.4	94.7	67.0	88.5	58.8	77.0	118.8	144.6	93.9	85.3	74.0	108.0	
mai	91.2	98.1	50.0	88.4	68.1	78.9	106.2	153.4	91.3	78.0	73.1	91.8	
jun	103.1	119.4	75.1	102.9	88.0	92.7	119.6	156.5	89.8	110.3	83.0	99.5	
jul	108.4	123.3	61.2	97.8	50.4	77.8	132.0	178.4	108.0	115.2	103.8	110.9	
aug	87.1	71.9	61.9	92.7	50.1	61.2	85.5	168.1	64.7	102.3	58.0	98.7	
sep	102.0	130.8	73.8	90.8	78.9	71.3	133.4	174.3	88.8	102.7	82.0	102.8	
oct	110.1	118.9	107.7	107.2	69.4	86.1	118.7	182.1	102.9	93.6	79.1	116.7	
nov	114.2	124.6	79.6	110.0	71.5	90.3	142.4	245.8	95.3	127.6	96.9	110.7	
dec	117.3	131.6	97.2	116.7	81.5	63.5	160.1	171.4	103.9	107.2	92.3	110.7	
1994 jan	95.0	139.6	64.9	94.2	72.4	67.6	105.7	152.0	75.9	112.9	101.7	92.2	
feb			95.5	103.2	47.1	90.6	122.8	140.5	99.7	112.9	60.7	98.7	
mar			89.8	120.2		103.8			101.9	113.1	107.6	109.1	
apr				103.1		0.0			0.0		0.0	0.0	

## AUSFUHR NACH LÄNDERN

## EXPORTS BY COUNTRY

## EXPORTATIONS PAR PAYS

	EUR	UEBL	DK	D	GR	E	F	IRL	I	NL	P	UK
<b>0924</b>	<b>Darunter: Japan</b>				<b>Of which: Japan</b>				<b>Dont : Japon</b>			
	<i>1985 = 100</i>											
1990	216.8	210.7	133.7	239.1	109.9	143.0	215.2	159.0	257.1	174.6	207.6	215.0
1991	211.4	192.1	151.0	226.4	124.5	135.1	230.6	205.6	245.9	196.1	182.0	191.0
1992	195.7	168.1	161.1	203.5	124.4	135.5	209.4	292.0	217.0	192.8	169.9	177.1
1993	215.4	197.1	174.6	229.2	115.4	136.4	210.1	419.9	224.4	221.7	162.9	198.7
1993 I	185.3	165.8	154.2	198.6	178.2	119.7	165.3	394.8	186.6	199.8	135.9	177.0
II	200.3	209.7	174.6	192.1	106.2	145.1	219.7	381.2	223.3	188.2	145.9	185.7
III	219.3	218.3	175.3	219.0	93.5	126.7	222.7	377.3	252.9	229.8	210.3	207.3
IV	253.8	194.5	189.1	307.2	83.6	123.3	230.0	526.5	234.7	247.9	148.4	224.2
1994 I			188.3	215.4		173.4			272.8	229.3	133.5	208.9
1993 feb	184.8	184.4	134.2	196.1	63.7	139.1	177.3	412.1	190.1	200.4	119.2	165.5
mar	203.5	192.9	169.2	209.1	401.7	123.3	180.2	443.6	198.5	190.7	188.7	215.9
apr	193.4	198.2	161.3	183.7	139.2	115.9	229.2	300.0	234.5	147.2	125.1	180.5
mai	179.5	182.8	153.7	167.6	122.3	122.8	175.4	365.8	227.0	156.8	170.7	178.6
jun	228.1	248.2	208.7	224.9	57.2	196.7	254.6	477.9	208.4	260.7	142.0	197.9
jul	235.1	247.3	179.7	211.7	120.6	150.8	248.4	474.1	305.0	220.7	313.8	228.9
aug	194.8	124.1	163.3	225.1	101.8	127.7	176.9	320.2	211.0	180.0	91.4	180.2
sep	228.1	283.3	182.8	220.2	58.1	101.5	242.9	337.6	242.8	288.6	225.8	212.9
oct	267.8	168.1	205.8	335.0	55.0	127.8	257.2	685.3	262.1	217.4	134.2	199.3
nov	232.4	218.2	183.9	299.4	75.6	118.3	168.0	374.1	185.0	247.6	125.1	216.7
dec	261.3	197.1	177.5	287.1	120.3	123.8	264.7	520.0	256.9	278.8	185.9	256.5
1994 jan	199.1	214.4	160.0	227.1	183.2	140.2	170.8	260.9	199.5	204.7	147.8	180.5
feb			169.5	187.8	346.8	145.4	212.2	556.8	327.4	202.5	104.2	191.7
mar			235.5	231.5		234.6			291.7	280.8	148.6	254.4
apr				248.5		0.0			0.0		0.0	0.0
<b>0925</b>	<b>Entwicklungsländer</b>				<b>Developing countries</b>				<b>Pays en voie de développement</b>			
	<i>1985 = 100</i>											
1990	104.1	111.6	101.9	107.3	66.1	133.4	105.3	90.6	90.2	99.5	107.8	104.4
1991	110.5	121.1	98.8	119.2	80.0	148.8	111.7	90.7	99.8	100.5	118.2	100.3
1992	118.4	125.2	116.0	128.6	86.4	165.4	119.5	103.1	110.2	108.5	149.9	100.7
1993	130.0	148.0	117.6	134.8	95.9	189.0	122.6	136.5	128.1	132.6	126.7	113.8
1993 I	115.3	135.6	110.1	130.6	68.5	162.1	97.1	117.0	112.7	121.7	123.3	100.2
II	127.6	145.0	120.5	125.3	109.8	169.8	128.9	136.9	131.3	125.8	88.1	111.8
III	126.6	143.3	121.1	132.4	87.5	160.3	122.3	144.2	121.1	127.3	103.1	114.8
IV	147.0	168.2	122.5	150.9	117.8	213.8	140.8	147.8	147.5	148.9	152.7	126.9
1994 I			118.7	135.7		208.9			128.4	118.8	123.2	120.3
1993 feb	115.2	141.0	94.7	139.4	65.8	164.8	98.4	122.4	112.4	112.7	86.1	90.6
mar	128.2	155.4	138.9	136.5	85.1	183.3	109.0	127.1	121.9	129.5	201.5	119.4
apr	123.5	126.3	113.1	123.4	73.2	170.9	122.5	133.9	130.2	112.8	85.9	113.8
mai	122.7	143.1	119.3	119.3	93.5	155.9	128.9	132.7	132.1	113.3	88.7	101.8
jun	136.6	165.5	129.0	133.3	162.7	182.5	135.4	144.1	131.7	151.3	89.6	120.0
jul	138.4	160.7	124.9	136.0	92.5	185.0	141.3	159.5	149.5	132.9	120.6	113.7
aug	114.7	115.1	105.4	130.0	73.5	146.1	109.6	138.0	97.0	114.2	86.7	110.9
sep	126.7	154.1	133.2	131.1	96.5	150.0	116.1	135.0	116.7	134.8	102.0	119.9
oct	139.4	151.0	118.6	138.4	104.1	197.6	134.5	144.3	146.3	142.8	117.8	124.8
nov	141.6	166.0	127.3	142.4	118.4	238.5	130.3	150.2	137.2	142.1	173.0	124.3
dec	159.9	187.7	121.7	172.0	130.9	205.1	157.5	149.0	159.0	161.9	167.4	131.7
1994 jan	121.0	155.6	122.7	133.1	88.0	153.6	118.2	132.1	102.8	105.5	123.3	110.3
feb			107.8	125.9	87.3	210.7	114.2	138.2	130.6	112.7	105.1	111.0
mar			125.7	148.1		262.5			151.7	138.2	141.3	139.7
apr				137.6		0.0			0.0		0.0	0.0

AUSFUHR NACH LÄNDERN

EXPORTS BY COUNTRY

EXPORTATIONS PAR PAYS

	EUR	UEBL	DK	D	GR	E	F	IRL	I	NL	P	UK	
<b>0926</b>	<b>Darunter: AKP</b>			<b>Of which: ACP</b>					<b>Dont: ACP</b>				
	<i>1985 = 100</i>												
1990	84.7	94.2	154.6	91.5	130.2	70.4	89.0	65.5	80.6	86.8	135.7	67.1	
1991	81.1	83.8	91.3	86.4	148.7	74.9	83.0	69.3	75.2	84.4	163.5	69.9	
1992	86.7	85.0	115.0	88.2	144.7	106.6	93.4	67.8	70.7	90.2	230.4	66.2	
1993	83.6	81.9	124.1	71.9	146.4	108.2	85.2	88.6	94.7	91.6	143.8	67.6	
1993 I	81.2	71.5	108.4	80.2	78.4	115.4	71.1	65.5	115.0	87.7	180.3	63.6	
II	82.2	81.4	148.1	67.9	145.1	97.6	96.7	79.2	83.9	81.0	95.7	61.9	
III	77.6	82.3	127.5	63.6	164.6	61.7	85.4	108.6	66.4	90.2	94.8	70.4	
IV	89.2	92.3	114.3	76.0	197.4	89.0	86.8	101.1	113.6	103.2	153.2	74.7	
1994 I			113.4	60.3		75.7			56.0	73.2	114.1	66.9	
1993 feb	70.8	68.6	59.4	85.4	86.3	62.0	78.1	80.0	69.8	83.4	97.7	48.5	
mar	87.3	85.0	219.2	83.5	105.9	139.4	69.7	71.2	85.8	87.4	341.0	73.3	
apr	75.5	77.3	203.8	53.4	69.6	119.4	77.7	98.4	84.4	72.7	93.7	61.2	
mai	81.9	80.7	130.9	50.7	111.9	84.7	115.2	68.7	92.1	68.7	102.4	52.3	
jun	89.2	86.3	109.4	99.5	253.9	88.7	97.3	70.5	75.2	101.6	91.2	72.3	
jul	82.6	88.4	165.4	68.8	137.6	90.2	92.5	148.2	81.7	75.0	102.8	66.1	
aug	73.2	78.2	52.2	54.8	120.0	51.0	87.7	99.5	56.7	97.8	80.5	68.6	
sep	76.9	80.2	164.9	67.3	236.1	44.1	75.9	78.2	60.7	97.7	101.0	76.4	
oct	90.7	99.5	76.1	64.3	206.8	57.4	86.0	94.2	199.2	87.8	106.2	66.6	
nov	84.0	81.7	187.5	70.7	195.0	118.9	78.0	129.9	70.7	102.8	218.9	71.0	
dec	92.8	95.6	79.4	93.2	190.5	90.9	96.2	79.2	71.1	119.1	134.5	86.6	
1994 jan	68.7	67.4	212.1	58.3	53.0	57.2	70.5	83.5	53.5	70.3	125.8	66.3	
feb			63.0	62.6	91.8	62.4	64.5	86.4	49.8	70.1	83.4	64.8	
mar			65.0	60.2		107.6			64.8	79.1	133.0	69.8	
apr				68.2		0.0			0.0		0.0	0.0	

## EINFUHR EXTRA-EG

## IMPORTS EXTRA-EC

## IMPORTATIONS EXTRA-CE

	EUR	UEBL	DK	D	GR	E	F	IRL	I	NL	P	UK
<b>0928</b>	<b>Insgesamt SITC 0-9 saisonbereingt</b>				<b>Total SITC 0-9 seasonally adjusted 1985 = 100</b>				<b>Total CTIC 0-9 désaisonné</b>			
1990	113.5	124.4	98.4	125.1	80.4	120.2	117.0	127.3	96.3	107.6	111.4	112.7
1991	121.2	130.3	102.0	144.6	99.7	129.6	124.2	139.9	98.4	114.2	109.0	110.5
1992	119.7	124.3	99.7	144.5	95.6	131.2	118.6	126.9	94.6	117.7	110.8	110.6
1993	119.2	123.6	99.3	144.4	108.3	112.2	115.9	174.0	89.7	110.3	107.0	121.1
1992 I		129.0	105.9		94.6	135.9	124.5	124.8	100.4	113.5	104.8	113.3
II		125.0	101.1		99.8	131.5	118.4	124.5	98.8	107.8	104.3	113.9
III		124.4	95.9		95.4	129.2	118.1	127.2	94.0	106.8	112.7	108.5
IV		118.4	92.7		95.6	128.2	116.2	131.7	87.4	111.3	106.9	108.8
1991 oct		122.6	102.2		98.4	133.6	127.1	145.6	100.9	119.8	111.4	111.0
nov		126.8	96.4		170.4	136.3	125.7	149.2	95.3	108.2	100.9	109.8
dec		127.5	93.6		104.3	127.7	123.0	144.7	96.4	118.6	108.5	112.6
1992 jan		123.6	103.6		105.3	137.2	116.8	126.9	98.4	114.3	101.2	107.0
feb		125.4	100.6		103.9	131.0	125.7	121.1	100.4	113.7	105.7	117.3
mar		136.3	112.5		77.6	141.7	130.5	127.5	101.9	113.6	107.3	113.9
apr		129.3	111.7		98.7	132.8	120.8	136.1	99.5	110.2	117.0	118.7
mai		119.9	94.0		91.7	128.0	113.4	112.7	97.6	102.0	109.8	111.9
jun		125.4	98.2		109.6	133.6	122.0	126.5	99.4	110.7	87.2	111.5
jul		124.6	97.2		124.0	138.7	118.1	124.4	101.8	117.4	103.7	114.7
aug		124.1	88.2		80.2	126.7	112.0	128.6	88.3	96.9	116.1	103.8
sep		123.7	102.5		90.1	122.8	124.2	128.4	91.5	106.8	118.7	107.8
oct		113.7	92.9		92.3	125.7	115.9	121.9	86.8	107.7	97.9	101.3
nov		112.6	88.6		63.9	117.9	113.6	131.8	90.0	104.8	109.9	107.7
dec		128.8	98.5		122.1	140.5	121.2	139.7	85.6	120.8	113.8	117.8
<b>0929</b>	<b>Insgesamt SITC 0-9</b>				<b>Total SITC 0-9 1985 = 100</b>				<b>Total CTIC 0-9</b>			
1990	113.5	124.4	98.4	125.1	80.4	120.2	117.0	127.3	96.3	107.6	111.4	112.7
1991	121.2	130.3	102.0	144.6	99.7	129.6	124.2	139.9	98.4	114.2	109.0	110.5
1992	119.7	124.3	99.7	144.5	95.6	131.2	118.6	126.9	94.6	117.7	110.8	110.6
1993	119.2	123.6	99.3	144.4	108.3	112.2	115.9	174.0	89.7	110.3	107.0	121.1
1993 I	117.1	122.9	95.0	139.1	80.6	104.0	123.7	170.6	93.6	107.2	96.8	115.5
II	117.5	121.3	96.1	139.6	113.7	113.6	112.2	155.2	94.2	105.4	101.0	121.4
III	117.3	116.9	92.7	145.3	111.0	99.9	111.7	172.6	82.1	108.5	93.2	123.9
IV	123.0	141.6	103.9	153.8	127.7	116.1	113.5	189.3	88.8	108.3	104.3	123.3
1994 I		111.7	111.7	153.0		112.9			96.1	124.0	104.8	135.4
1993 feb	116.5	117.5	93.2	145.2	76.9	99.2	131.3	183.4	90.2	104.3	87.4	106.1
mar	127.7	141.3	105.2	149.0	109.8	117.4	130.2	183.1	98.9	117.5	109.8	130.2
apr	120.2	124.7	95.1	147.6	121.1	110.4	114.5	157.2	94.8	106.5	101.9	122.1
mai	111.3	109.6	94.5	129.3	89.0	110.4	106.2	157.6	95.6	91.9	98.3	119.2
jun	120.9	129.7	98.6	141.8	131.1	120.1	116.1	150.9	92.2	117.7	102.8	122.8
jul	117.1	107.2	82.5	144.3	126.7	105.3	104.2	174.8	88.5	108.2	102.4	129.3
aug	111.4	120.6	88.6	142.8	93.2	88.2	119.9	164.0	61.6	104.0	83.7	118.1
sep	123.2	122.9	107.2	148.9	113.2	106.2	111.0	179.0	96.1	113.2	93.6	124.4
oct	121.4	132.8	102.0	154.2	121.4	107.0	111.5	203.1	88.0	104.8	96.4	124.3
nov	125.1	136.2	104.1	153.6	115.4	113.3	118.1	191.6	92.3	109.6	112.6	130.4
dec	122.6	155.8	105.5	153.4	146.3	127.9	111.1	173.3	86.2	110.4	104.1	115.2
1994 jan	123.2	139.5	103.9	141.1	68.0	98.6	124.5	216.3	91.4	121.6	102.4	133.8
feb		104.0	104.0	145.3	106.1	113.0	112.4	217.1	93.5	112.5	105.2	127.3
mar		127.3	127.3	172.7		127.1			103.3	137.9	106.7	145.2
apr				145.2		0.0			0.0		0.0	0.0



## EINFUHR EXTRA-EG

## IMPORTS EXTRA-EC

## IMPORTATIONS EXTRA-CE

	EUR	UEBL	DK	D	GR	E	F	IRL	I	NL	P	UK
<b>0930</b>	<b>Nahrungs- und Genussmittel SITC 0-1</b>				<b>Food, drink and tobacco SITC 0-1</b>				<b>Produits alimentaires, etc CTCI 0-1</b>			
	<i>Mio ECU</i>											
1990	35654	1878	1481	7608	479	3282	5228	270	4069	4251	962	6148
1991	38136	2006	1568	8673	474	3816	5564	272	4343	4118	951	6351
1992	38496	1928	1616	8639	423	4037	5266	287	4111	4903	947	6339
1993	36774	1985	1670	8216	374	3828	5061	302	3614	4404	901	6419
1993 I	8623	405	341	1937	86	796	1287	89	832	1147	203	1443
II	8856	515	363	1909	82	967	1208	62	852	1018	234	1645
III	8767	490	393	2050	82	869	1110	58	898	1048	169	1568
IV	10309	575	477	2319	123	1122	1430	90	1031	1155	226	1761
1994 I			444	2143		949			968	1278	235	1689
1993 feb	2796	130	108	682	23	234	399	35	280	381	62	405
mar	3183	163	124	707	32	341	518	34	281	384	51	548
apr	3067	167	109	685	30	348	432	24	288	311	92	581
mai	2782	155	113	602	28	284	376	16	285	300	64	560
jun	3006	192	141	622	25	335	401	22	280	407	79	503
jul	3006	151	137	707	29	294	345	18	302	366	69	588
aug	2741	169	127	679	23	284	367	19	262	322	41	448
sep	3020	171	129	664	30	291	398	21	334	361	60	533
oct	3157	186	164	732	30	305	429	27	326	336	57	567
nov	3560	191	173	761	39	392	497	36	354	404	94	619
dec	3592	199	140	826	54	426	505	27	351	415	75	575
1994 jan	3122	199	146	708	18	257	448	37	299	366	76	568
feb			146	676	31	327	388	31	293	415	66	530
mar			152	759		365			376	497	93	591
apr				679		0			0		0	0
<b>0931</b>	<b>Rohstoffe SITC 2+4</b>				<b>Raw materials SITC 2+4</b>				<b>Matières premières CTCI 2+4</b>			
	<i>Mio ECU</i>											
1990	37944	2766	700	8654	582	2717	4411	255	7144	4062	737	5916
1991	34823	2525	636	8345	572	2566	3842	240	6777	3832	680	4809
1992	33913	2387	674	8586	398	2518	3724	219	6277	3987	592	4550
1993	31674	2209	638	7943	369	2244	3274	234	5963	3414	582	4805
1993 I	7810	486	171	1862	79	574	853	48	1491	914	128	1203
II	8046	564	158	1971	89	548	824	54	1649	767	145	1277
III	7435	517	132	1915	84	514	743	57	1353	804	126	1161
IV	8305	642	173	2194	117	539	843	74	1470	923	159	1169
1994 I			194	2185		613			1754	1284	165	1227
1993 feb	2718	167	56	682	17	192	295	17	479	337	45	433
mar	2867	176	71	672	37	210	299	19	539	380	42	423
apr	2695	191	49	716	24	172	296	16	510	256	49	415
mai	2482	157	51	593	35	183	242	20	562	193	45	402
jun	2869	216	57	662	30	194	286	19	577	318	51	460
jul	2561	131	36	675	29	180	267	18	539	242	42	402
aug	2136	170	39	622	25	151	202	20	277	229	40	361
sep	2738	215	57	618	31	183	274	18	536	333	44	398
oct	2552	184	48	653	23	140	286	26	479	272	40	401
nov	2825	228	60	719	32	225	289	25	500	290	59	399
dec	2927	230	65	822	62	175	267	23	492	361	60	369
1994 jan	2809	230	53	620	17	196	349	23	538	310	63	410
feb			67	704	30	221	303	23	574	368	55	375
mar			74	862		196			641	606	47	442
apr				708		0			0		0	0

## EINFUHR EXTRA-EG

## IMPORTS EXTRA-EC

## IMPORTATIONS EXTRA-CE

	EUR	UEBL	DK	D	GR	E	F	IRL	I	NL	P	UK
<b>0932</b>	<b>Brennstoffe SITC 3</b>				<b>Fuels SITC 3</b>				<b>Produits énergétiques CTCI 3</b>			
	<i>Mio ECU</i>											
1990	70491	2679	1081	11568	1092	6715	13422	199	13668	9733	1725	8609
1991	71368	2845	995	13027	1589	6688	13892	331	12652	9306	1462	8581
1992	64813	2128	892	12612	1663	6344	12146	360	11182	8509	1416	7560
1993	61686	2161	1017	14178	1892	6251	9161	382	10505	7373	1370	7396
1993 I	15082	625	210	3603	92	1435	2260	108	2739	1791	301	1920
II	15240	375	276	3521	468	1471	2381	62	2774	1760	244	1908
III	15585	666	297	3512	660	1345	2284	108	2500	1931	342	1775
IV	15559	969	226	3542	672	1564	2179	104	2492	1720	329	1763
1994 I			256	3108		1599			2284	1916	364	1494
1993 feb	4731	239	52	1097	59	506	706	40	835	594	63	542
mar	5234	182	73	1175	20	478	866	40	897	624	136	744
apr	5304	118	88	1219	213	498	787	23	925	747	63	623
mai	5009	157	89	1136	66	458	889	21	1063	479	74	579
jun	4927	101	99	1166	189	516	706	18	785	535	107	706
jul	5113	134	85	1216	293	451	753	39	700	724	113	604
aug	5514	352	95	1181	202	462	804	37	1028	673	122	558
sep	4958	180	117	1115	165	432	727	32	772	534	107	613
oct	5253	325	77	1188	290	590	720	28	786	588	89	573
nov	5052	260	65	1159	183	386	771	43	865	578	119	624
dec	5254	384	84	1195	199	588	688	33	842	554	121	565
1994 jan	4838	168	74	1100	74	451	781	28	783	683	123	574
feb			80	907	239	564	683	38	708	619	145	469
mar			103	1101		584			793	614	96	450
apr				1130		0			0		0	0
<b>0933</b>	<b>Chemische Erzeugnisse SITC 5</b>				<b>Chemicals SITC 5</b>				<b>Produits chimiques CTCI 5</b>			
	<i>Mio ECU</i>											
1990	30366	2814	856	7411	356	1760	4837	415	4351	3147	292	4127
1991	32503	2889	849	8443	436	2039	4825	519	4527	3213	335	4426
1992	33893	3193	869	8710	459	2099	4950	511	4685	3508	357	4554
1993	34150	2805	1016	8670	543	1686	5270	659	4767	3290	369	5076
1993 I	8534	650	240	2115	113	423	1442	169	1278	815	84	1205
II	8565	733	256	2151	157	425	1301	122	1269	831	92	1228
III	8173	668	240	2146	112	377	1184	187	1024	786	77	1326
IV	8787	754	264	2258	160	436	1337	180	1196	787	99	1317
1994 I			268	2518		518			1459	876	104	1442
1993 feb	2738	216	80	736	35	137	459	46	411	240	29	350
mar	3194	248	96	754	46	152	531	65	469	338	32	464
apr	2975	290	84	811	52	152	445	42	421	237	30	413
mai	2674	209	82	646	51	135	386	43	412	274	30	406
jun	2916	234	90	694	55	138	470	36	436	320	32	410
jul	2806	220	76	741	43	136	405	57	386	263	28	450
aug	2437	226	75	689	24	87	349	79	200	243	23	442
sep	2930	222	90	716	45	154	430	51	439	279	26	434
oct	2930	262	93	748	35	138	437	62	407	258	33	457
nov	2993	245	89	743	50	153	463	56	412	283	35	465
dec	2864	248	82	768	75	145	437	62	378	245	31	395
1994 jan	3251	284	76	800	40	162	556	82	456	287	31	476
feb			87	755	45	159	496	61	483	257	36	444
mar			105	963		197			519	333	37	522
apr				780		0			0		0	0

## EINFUHR EXTRA-EG

## IMPORTS EXTRA-EC

## IMPORTATIONS EXTRA-CE

	EUR	UEBL	DK	D	GR	E	F	IRL	I	NL	P	UK
<b>0934</b>	<b>Bearbeitete Waren SITC 6</b>				<b>Manufactured goods SITC 6</b>				<b>Articles manufacturés CTCI 6</b>			
	<i>Mio ECU</i>											
1990	69786	8087	2241	20232	1018	2539	7817	521	9658	4668	768	12238
1991	70318	7791	2259	22183	1067	2906	7455	559	8941	4877	736	11545
1992	69331	7297	2272	22320	913	2933	7173	519	8844	5128	733	11200
1993	70469	8424	2095	22058	883	2280	6808	457	7899	4948	656	13963
1993 I	17654	2120	509	5299	206	603	1800	120	2120	1241	149	3488
II	17651	2061	505	5496	215	577	1746	115	2116	1266	165	3388
III	17098	1945	473	5399	210	481	1521	109	1726	1217	148	3791
IV	17947	2299	564	5864	252	566	1715	112	1936	1197	150	3293
1994 I			577	5913		659			2363	1404	153	4327
1993 feb	5757	629	171	1868	62	208	578	39	679	389	45	1089
mar	6365	829	193	1858	80	207	644	39	762	456	54	1243
apr	5936	642	160	1914	69	196	598	39	683	368	58	1208
mai	5604	638	157	1750	69	189	531	38	715	404	58	1056
jun	6111	780	188	1832	76	193	617	38	719	494	49	1124
jul	5863	670	134	1813	69	167	544	36	666	405	50	1309
aug	5052	599	153	1741	62	123	399	33	295	394	40	1214
sep	6183	676	187	1845	79	191	579	39	765	418	58	1269
oct	5939	736	182	1953	61	189	577	39	663	411	50	1079
nov	6316	828	202	2051	91	202	590	41	688	426	53	1142
dec	5692	735	179	1860	99	176	548	32	585	360	46	1072
1994 jan	6475	776	170	1746	61	202	617	51	740	467	53	1593
feb			195	1941	72	214	590	38	754	430	50	1371
mar			212	2225		243			869	507	51	1363
apr				1980		0			0		0	0
<b>0935</b>	<b>Maschinen und Fahrzeuge SITC 7</b>				<b>Machinery and transport equipment SITC 7</b>				<b>Machines et matériel de transport CTCI 7</b>			
	<i>Mio ECU</i>											
1990	132164	7811	3249	39684	1628	7590	21193	2494	11122	11542	1270	24582
1991	148239	8971	3281	47722	2258	7893	24284	2598	12115	13812	1375	23929
1992	146176	8354	2989	47319	2173	7743	22959	2050	12156	14438	1526	24469
1993	149108	7537	2954	47137	2843	5890	21042	3369	10965	13771	1438	32162
1993 I	36290	1937	783	11308	676	1315	5344	817	2814	3140	346	7811
II	37697	1931	793	11702	820	1695	5324	771	2978	3355	365	7964
III	34984	1553	580	11437	631	1371	4727	747	2431	3131	290	7842
IV	39075	2115	768	12689	716	1389	5496	919	2744	3423	333	8482
1994 I			906	12485		1378			2714	3547	303	9473
1993 feb	11578	604	260	3862	200	353	1611	312	884	1006	117	2368
mar	14075	795	291	4333	365	559	2059	289	1037	1137	141	3070
apr	13072	727	289	4151	258	487	1815	256	1051	1137	125	2775
mai	11735	545	291	3546	219	600	1620	267	967	961	131	2588
jun	12890	660	214	4006	343	607	1889	247	959	1258	108	2600
jul	11701	473	174	3667	224	533	1568	229	977	991	119	2744
aug	10424	499	172	3632	163	349	1425	226	468	936	79	2475
sep	12860	581	234	4138	244	489	1733	292	986	1205	91	2623
oct	12709	595	247	4257	212	424	1789	343	899	1067	126	2749
nov	13134	591	238	4220	214	546	1917	300	920	1115	106	2967
dec	13232	930	283	4212	289	419	1790	276	924	1241	101	2766
1994 jan	12499	694	291	3747	146	396	1975	320	809	1240	90	2791
feb			226	3839	151	429	1737	355	916	978	92	3053
mar			389	4899		553			990	1329	121	3629
apr				4136		0			0		0	0

## EINFUHR EXTRA-EG

## IMPORTS EXTRA-EC

## IMPORTATIONS EXTRA-CE

	EUR	UEBL	DK	D	GR	E	F	IRL	I	NL	P	UK	
<b>0936</b>	<b>Verschiedene bearbeitete Waren SITC 8</b>				<b>Other manufactured articles SITC 8</b>				<b>Articles manufacturés divers CTIC 8</b>				
	<i>Mio ECU</i>												
1990	62714	2260	1492	22007	382	2346	9587	417	5208	4674	276	14064	
1991	73407	2606	1848	27696	485	3122	10794	497	6353	5460	360	14186	
1992	76724	2850	1861	27972	539	3676	11231	598	6935	6130	416	14516	
1993	85079	3099	1906	30596	587	2969	15322	785	6551	6591	475	16197	
1993 I	21530	790	467	7392	139	675	4623	198	1834	1597	100	3716	
II	19199	744	388	6823	140	688	3167	182	1601	1466	121	3879	
III	22874	816	485	8311	144	644	4309	261	1626	1860	110	4247	
IV	21218	749	489	8071	164	892	3146	193	1490	1527	116	4381	
1994 I			559	8513		626			1876	1984	94	4243	
1993 feb	8014	252	161	2693	46	219	2191	66	630	510	33	1213	
mar	7164	290	162	2540	54	242	1267	69	628	563	39	1310	
apr	6420	252	131	2410	53	206	1050	62	533	471	43	1208	
mai	6008	222	113	2048	46	216	990	58	514	426	40	1335	
jun	6771	270	144	2365	41	265	1127	62	553	569	38	1336	
jul	6973	246	134	2620	45	207	1071	118	573	584	40	1335	
aug	8238	275	163	2878	39	194	2119	68	398	660	32	1411	
sep	7663	295	188	2813	60	242	1119	75	655	616	38	1501	
oct	7239	246	169	2775	50	218	1043	74	526	530	40	1569	
nov	7174	258	166	2685	57	208	1067	64	518	531	42	1578	
dec	6804	244	155	2611	57	465	1035	55	446	466	34	1234	
1994 jan	7192	315	183	2564	37	179	1155	98	602	642	27	1392	
feb			182	2882	46	204	1123	96	603	662	31	1308	
mar			194	3067		243			671	680	36	1543	
apr				2153		0			0		0	0	

## AUSFUHR EXTRA-EG

## EXPORTS EXTRA-EC

## EXPORTATIONS EXTRA-CE

	EUR	UEBL	DK	D	GR	E	F	IRL	I	NL	P	UK
<b>0937</b>	<b>Insgesamt SITC 0-9 saisonnereinigt</b>				<b>Total SITC 0-9 seasonally adjusted</b>				<b>Total CTIC 0-9 désaisonné</b>			
	<i>1985 = 100</i>											
1990	109.6	109.2	105.9	117.3	82.4	109.5	110.0	111.0	105.4	108.8	120.9	99.7
1991	110.5	111.5	106.6	119.3	92.5	117.1	113.8	118.6	105.6	111.5	115.8	94.1
1992	113.7	114.0	112.0	121.0	94.8	124.6	120.2	134.0	109.8	116.2	122.6	93.8
1993	126.0	136.5	114.8	130.2	117.1	143.7	121.3	183.7	127.9	138.4	119.3	108.7
1992 I		109.5	109.4		103.8	128.0	117.6	133.8	115.3	112.9	120.9	94.3
II		112.5	105.0		83.5	124.0	117.9	138.8	109.8	114.3	110.1	96.8
III		110.7	109.5		98.3	122.4	120.3	133.7	109.9	113.5	129.8	93.7
IV		120.4	112.3		98.1	124.9	124.3	136.9	106.0	117.4	112.5	90.8
1991 oct		117.9	110.0		88.8	135.6	130.1	131.0	109.6	117.4	121.1	95.7
nov		111.8	101.5		101.2	128.3	118.6	127.5	105.6	113.5	116.9	90.0
dec		113.9	106.4		82.3	122.4	117.0	112.4	113.6	109.1	112.8	100.3
1992 jan		110.2	107.5		86.3	118.1	113.0	132.8	115.1	124.6	123.0	93.3
feb		106.3	108.9		126.6	133.6	114.8	143.9	113.3	113.5	123.2	94.7
mar		111.5	111.8		97.4	128.2	123.9	125.0	115.4	101.9	113.1	94.2
apr		116.8	106.2		90.8	120.1	121.1	129.4	112.9	124.5	130.7	97.8
mai		105.6	100.7		100.0	120.4	113.9	145.8	109.6	106.8	115.4	94.7
jun		114.1	108.3		60.6	132.7	118.5	140.8	108.2	113.2	85.8	98.3
jul		111.4	108.3		142.7	134.0	122.0	146.6	116.4	123.3	128.9	100.0
aug		104.7	104.6		75.1	113.2	113.6	133.1	105.7	103.0	112.1	86.8
sep		115.1	115.4		80.8	122.2	125.6	120.6	108.9	115.8	146.0	94.1
oct		111.3	114.7		105.7	133.3	120.0	131.3	106.6	121.2	116.5	89.2
nov		118.2	116.6		105.9	113.2	122.8	132.8	105.1	108.9	106.8	85.0
dec		131.9	106.2		82.5	134.0	132.1	144.2	108.0	124.5	115.4	98.1
<b>0938</b>	<b>Insgesamt SITC 0-9</b>				<b>Total SITC 0-9</b>				<b>Total CTIC 0-9</b>			
	<i>1985 = 100</i>											
1990	109.6	109.2	105.9	117.3	82.4	109.5	110.0	111.0	105.4	108.8	120.9	99.7
1991	110.5	111.5	106.6	119.3	92.5	117.1	113.8	118.6	105.6	111.5	115.8	94.1
1992	113.7	114.0	112.0	121.0	94.8	124.6	120.2	134.0	109.8	116.2	122.6	93.8
1993	126.0	136.5	114.8	130.2	117.1	143.7	121.3	183.7	127.9	138.4	119.3	108.7
1993 I	111.4	122.8	108.6	123.1	85.3	120.3	97.3	146.8	109.4	121.9	108.3	94.1
II	124.0	135.6	113.9	124.0	128.8	132.9	128.1	165.0	132.2	130.3	96.9	106.8
III	123.1	131.6	114.5	126.1	113.1	122.7	120.2	178.2	125.0	135.5	109.3	109.7
IV	142.9	156.1	127.5	147.6	141.3	161.6	137.8	217.3	145.0	156.7	128.2	123.4
1994 I			119.5	131.4		157.9			131.8	136.0	117.5	113.3
1993 feb	110.1	123.5	106.1	124.4	74.7	122.8	95.8	144.2	110.5	117.8	99.7	86.7
mar	126.5	150.3	124.6	136.0	117.4	143.2	112.9	163.7	118.9	132.1	133.7	112.4
apr	121.3	123.7	105.6	120.7	99.1	127.3	126.0	156.2	134.6	121.2	99.6	108.5
mai	117.9	127.5	114.3	117.7	112.0	126.6	122.4	167.2	131.2	115.1	90.9	99.2
jun	132.8	155.5	121.7	133.7	175.4	144.9	135.9	171.4	130.6	154.7	100.1	112.8
jul	131.3	141.1	100.2	125.3	115.7	145.3	135.9	180.8	155.3	141.0	141.5	113.3
aug	110.7	104.8	114.8	124.2	105.6	107.8	101.9	169.4	93.4	120.4	78.8	102.9
sep	127.5	149.0	128.4	128.8	118.1	115.0	122.7	184.6	126.4	145.1	107.5	112.9
oct	138.4	149.5	127.2	141.7	126.0	155.9	132.5	216.3	141.6	155.2	115.9	120.9
nov	138.2	154.3	125.7	139.4	139.2	177.9	130.3	225.9	137.8	153.3	135.8	121.9
dec	152.1	164.4	129.5	161.8	158.7	151.0	150.7	209.9	155.6	161.7	133.0	127.4
1994 jan	117.6	154.6	110.4	123.1	102.0	118.9	115.4	181.0	107.2	124.2	116.3	101.9
feb			116.1	126.2		126.5	161.9	119.0	136.6	130.8	104.4	108.8
mar			132.0	144.7			192.8		151.6	152.9	132.0	129.1
apr				136.2			0.0		0.0		0.0	0.0

## AUSFUHR EXTRA-EG

## EXPORTS EXTRA-EC

## EXPORTATIONS EXTRA-CE

	EUR	UEBL	DK	D	GR	E	F	IRL	I	NL	P	UK
<b>0939</b>	<b>Nahrungs- und Genussmittel SITC 0-1</b>				<b>Food, drink and tobacco SITC 0-1</b>				<b>Produits alimentaires, etc CTCI 0-1</b>			
	<i>Mio ECU</i>											
1990	30595	1012	2576	4533	506	2027	7292	1055	2517	4526	255	4297
1991	31146	1293	2707	5022	570	2266	7036	950	2759	3943	289	4312
1992	33648	1428	2737	5277	706	2415	7623	1119	3092	4385	319	4547
1993	36389	1499	2975	5751	776	2624	8100	1248	3205	5083	257	4872
1993 I	8212	321	666	1375	188	578	1773	238	744	1212	47	1071
II	8739	413	695	1253	178	590	2079	305	800	1264	50	1112
III	8804	345	776	1316	177	530	2056	357	801	1120	58	1202
IV	10456	420	851	1807	232	746	2184	343	859	1434	87	1491
1994 I			784	1562		761			757	1257	70	1115
1993 feb	2691	122	205	463	58	181	598	77	246	393	13	335
mar	3078	125	249	472	99	250	686	89	267	400	19	423
apr	2921	117	217	399	55	209	774	102	282	369	18	380
mai	2756	142	205	402	61	188	654	107	277	360	15	344
jun	3062	154	273	452	61	193	651	95	242	535	17	389
jul	2718	102	234	378	53	186	628	122	262	345	21	389
aug	2741	119	248	438	61	181	656	118	205	331	14	370
sep	3345	125	294	501	63	164	773	117	334	444	24	443
oct	3369	140	288	547	56	237	741	112	291	441	25	490
nov	3452	133	293	573	79	293	690	107	291	476	36	480
dec	3635	147	270	687	97	216	753	124	277	517	27	521
1994 jan	2726	120	233	547	56	195	548	118	215	362	26	307
feb			256	527	109	228	623	106	250	415	18	393
mar			296	489		337			292	480	26	414
apr				504		0			0		0	0
<b>0940</b>	<b>Rohstoffe SITC 2+4</b>				<b>Raw materials SITC 2+4</b>				<b>Matières premières CTCI 2+4</b>			
	<i>Mio ECU</i>											
1990	8846	565	486	2194	180	637	1017	107	915	1372	330	1044
1991	9303	559	519	2379	191	671	965	147	861	1548	344	1118
1992	9506	567	542	2360	163	683	963	144	944	1688	334	1119
1993	10412	637	520	2530	267	636	997	155	931	2130	276	1332
1993 I	2511	131	136	607	63	151	255	40	214	532	69	314
II	2507	166	136	606	64	145	248	34	247	466	65	327
III	2514	149	119	623	64	140	233	45	217	512	71	314
IV	2836	190	131	694	76	163	256	35	253	583	75	379
1994 I			160	672		174			247	554	70	319
1993 feb	794	41	42	198	16	40	94	14	65	169	21	95
mar	956	55	52	237	28	64	93	12	88	195	26	105
apr	856	58	37	214	20	51	86	16	90	150	23	112
mai	809	52	61	189	24	51	80	7	80	142	22	102
jun	842	57	38	204	21	42	83	12	78	175	20	113
jul	783	47	36	182	19	58	82	20	90	118	28	102
aug	769	38	39	222	18	46	63	13	49	169	19	95
sep	961	64	44	218	27	37	88	12	78	225	23	117
oct	924	61	39	222	19	53	85	16	88	194	24	124
nov	908	62	42	215	23	57	85	11	81	182	24	126
dec	1005	67	50	257	35	54	86	9	84	207	28	129
1994 jan	831	54	45	224	18	47	83	21	70	151	20	98
feb			52	212	22	50	91	16	79	180	27	105
mar			64	235		76			97	223	22	116
apr				246		0			0		0	0

## AUSFUHR EXTRA-EG

## EXPORTS EXTRA-EC

## EXPORTATIONS EXTRA-CE

	EUR	UEBL	DK	D	GR	E	F	IRL	I	NL	P	UK
<b>0941</b>	<b>Brennstoffe SITC 3</b>			<b>Fuels SITC 3</b>				<b>Produits énergétiques CTCI 3</b>				
	<i>Mio ECU</i>											
1990	11185	598	584	1385	280	794	1460	10	1392	883	120	3677
1991	10567	631	585	1464	474	698	1550	7	1543	782	49	2782
1992	10507	740	554	1476	284	675	1456	4	1563	654	57	3045
1993	15542	1009	640	2085	512	1006	1801	14	2471	1585	170	4250
1993 I	3340	238	164	490	48	222	380	3	546	387	9	854
II	3975	257	153	510	185	258	458	3	700	328	12	1112
III	3858	240	158	512	104	214	428	3	593	412	33	1132
IV	4134	274	162	573	175	261	481	6	632	399	61	1111
1994 I			170	511		216			439	418	57	946
1993 feb	1118	89	48	175	17	85	71	2	212	126	4	288
mar	1249	102	63	159	14	75	208	0	195	116	3	313
apr	1228	53	59	160	16	82	123	0	227	108	3	397
mai	1363	112	50	159	29	93	183	0	239	115	4	377
jun	1384	91	43	191	141	83	151	3	234	105	5	339
jul	1290	77	56	175	41	54	113	0	198	128	10	438
aug	1254	89	42	183	34	82	150	2	169	179	6	317
sep	1314	74	60	154	29	78	165	0	226	106	16	377
oct	1506	73	41	182	70	95	181	0	259	171	6	427
nov	1245	70	62	178	54	88	142	6	157	134	22	332
dec	1383	130	59	213	50	78	157	0	216	95	33	351
1994 jan	1094	59	55	165	62	65	144	0	150	118	22	255
feb			58	184	24	65	128	6	133	147	13	348
mar			57	162		86			156	153	22	343
apr				193		0			0		0	0
<b>0942</b>	<b>Chemische Erzeugnisse SITC 5</b>			<b>Chemicals SITC 5</b>				<b>Produits chimiques CTCI 5</b>				
	<i>Mio ECU</i>											
1990	48553	3102	972	16973	133	1913	8611	1054	3931	3790	205	7870
1991	50873	3361	999	17816	147	2043	8905	1249	4031	3871	164	8287
1992	54208	3666	1127	18132	155	2110	9384	1535	4343	4944	161	8652
1993	63101	4290	1655	21317	207	2269	10181	1962	5083	5556	172	10410
1993 I	14520	970	420	5186	34	446	2349	440	1100	1245	36	2294
II	15753	1087	416	5263	60	515	2585	469	1314	1390	33	2619
III	15810	1103	402	5334	48	502	2566	409	1252	1420	41	2718
IV	16711	1130	421	5534	65	611	2636	603	1417	1470	43	2783
1994 I			442	5741		605			1331	1408	38	2694
1993 feb	4802	339	129	1721	10	163	753	137	367	453	13	719
mar	5461	414	156	1912	14	171	898	144	399	424	13	917
apr	5309	328	120	1699	18	175	887	150	491	492	11	937
mai	4914	346	139	1629	19	167	802	176	421	372	11	832
jun	5529	413	157	1935	23	173	896	143	402	526	11	850
jul	5393	337	126	1765	19	206	911	125	532	448	16	908
aug	5024	393	124	1851	14	126	767	153	284	458	11	843
sep	5393	374	151	1719	15	170	888	131	435	514	14	967
oct	5461	385	150	1800	22	198	884	180	426	459	14	944
nov	5428	370	134	1785	20	226	805	241	443	502	16	885
dec	5823	374	137	1948	23	187	947	181	548	509	14	954
1994 jan	5160	422	133	1846	16	152	827	140	359	428	14	822
feb			136	1856	17	210	875	221	460	449	11	882
mar			173	2039		242			511	531	14	990
apr				1902		0			0		0	0

**AUSFUHR EXTRA-EG**
**EXPORTS EXTRA-EC**
**EXPORTATIONS EXTRA-CE**

	EUR	UEBL	DK	D	GR	E	F	IRL	I	NL	P	UK
<b>0943</b>	<b>Bearbeitete Waren SITC 6</b>				<b>Manufactured goods SITC 6</b>				<b>Articles manufacturés CTCI 6</b>			
	<i>Mio ECU</i>											
1990	71820	8699	1342	23534	540	3654	9538	239	11252	2779	799	9444
1991	71591	8674	1313	23347	542	3925	9225	250	11205	3171	811	9128
1992	71074	8429	1284	23267	600	3967	9265	279	11505	3297	834	8347
1993	79751	10505	1233	24679	664	4676	9703	352	13527	3661	838	9912
1993 I	17757	2474	290	5638	105	1018	2182	76	2800	800	195	2179
II	20258	2497	324	6029	180	1134	2550	82	3732	912	197	2620
III	19470	2609	294	6072	186	1033	2285	89	3280	923	191	2436
IV	22055	2925	328	6940	194	1292	2652	102	3716	1001	222	2684
1994 I			303	5938		1302			3502	903	205	2678
1993 feb	5927	798	90	2026	31	320	722	26	923	272	69	651
mar	6875	970	112	2058	44	467	814	32	1093	292	69	924
apr	6534	759	93	1853	43	352	872	25	1260	278	69	930
mai	6466	807	106	2042	54	339	748	28	1268	266	62	747
jun	7258	932	126	2134	84	444	931	29	1203	367	66	943
jul	7144	1086	77	2065	68	390	871	38	1358	323	89	778
aug	5495	526	102	1949	46	317	601	19	829	270	45	791
sep	6831	997	116	2058	72	326	813	31	1092	330	57	867
oct	7229	901	114	2283	56	432	874	32	1217	351	73	896
nov	7223	993	117	2225	67	444	850	34	1191	328	72	901
dec	7604	1031	97	2432	71	415	927	35	1308	322	77	888
1994 jan	6080	932	93	1885	39	319	771	27	935	287	65	729
feb			99	1940	50	457	835	30	1193	266	58	910
mar			111	2113		527			1375	350	82	1039
apr				2034		0			0		0	0
<b>0944</b>	<b>Maschinen und Fahrzeuge SITC 7</b>				<b>Machinery and transport equipment SITC 7</b>				<b>Machines et matériel de transport CTCl 7</b>			
	<i>Mio ECU</i>											
1990	169749	5557	4088	75440	122	4165	27985	1370	21158	6398	424	23043
1991	172626	5305	3840	75421	150	4569	31207	1521	21549	6847	403	21813
1992	180546	5481	4300	77155	183	5261	33536	1629	22232	8439	537	21794
1993	204206	6863	4284	84540	254	6396	32198	2619	26454	10054	545	30000
1993 I	43992	1420	953	20057	43	1254	5472	530	5592	2020	169	6481
II	50372	1698	1082	20086	66	1455	8925	521	6821	2281	104	7334
III	49096	1580	979	20022	73	1357	7933	599	6298	2643	108	7486
IV	59876	2165	1257	24375	71	1881	9757	780	7743	3044	123	8681
1994 I			1045	21318		1792			6628	2315	117	8142
1993 feb	14223	499	334	6594	12	406	1819	179	1848	571	30	1931
mar	16684	617	377	7454	21	459	2100	211	1980	800	105	2560
apr	16145	517	350	6553	21	433	2768	157	2260	666	38	2384
mai	15989	479	389	6277	22	468	2906	164	2230	705	36	2312
jun	18238	701	342	7256	24	554	3251	200	2331	910	30	2637
jul	17974	510	287	6700	22	583	3222	177	2744	1013	47	2670
aug	14709	419	339	6479	32	372	2171	193	1535	812	25	2332
sep	16414	651	353	6844	19	402	2541	229	2019	818	36	2484
oct	18769	701	401	7686	20	569	2948	283	2383	1023	38	2718
nov	19115	711	387	7619	21	705	3106	248	2439	984	40	2856
dec	21992	754	469	9069	30	608	3703	249	2921	1037	45	3108
1994 jan	16096	789	337	6492	13	444	2664	212	1803	757	37	2547
feb			341	6681	22	647	2555	171	2248	734	35	2476
mar			367	8146		700			2577	824	45	3120
apr				7432		0			0		0	0



## AUSFUHR EXTRA-EG

## EXPORTS EXTRA-EC

## EXPORTATIONS EXTRA-CE

	EUR	UEBL	DK	D	GR	E	F	IRL	I	NL	P	UK	
<b>0945</b>	<b>Verschiedene bearbeitete Waren SITC 8</b>				<b>Other manufactured articles SITC 8</b>				<b>Articles manufacturés divers CTCl 8</b>				
	<i>Mio ECU</i>												
1990	58900	1359	2136	17163	425	2366	8827	530	13387	1729	1129	9847	
1991	56926	1357	2193	17315	382	2433	8043	565	12805	1780	1064	8990	
1992	59199	1379	2276	17804	394	2567	8457	628	13314	2262	1065	9053	
1993	64018	1556	2260	19073	437	2746	8496	905	14727	2624	950	10245	
1993 I	14390	360	583	4536	84	603	1907	166	3183	561	203	2204	
II	14763	377	502	4348	116	606	2016	192	3549	586	190	2281	
III	16305	380	571	4862	104	571	2214	234	3793	690	233	2612	
IV	18193	439	616	5326	134	773	2337	271	4201	760	250	3086	
1994 I			607	4667		744			4226	683	234	2714	
1993 feb	4970	122	197	1616	23	261	634	54	1125	192	75	671	
mar	5384	150	221	1642	42	206	748	66	1120	206	65	918	
apr	4957	133	162	1438	42	200	674	58	1214	181	60	795	
mai	4583	106	156	1351	32	185	633	63	1168	165	54	672	
jun	5222	137	184	1559	41	221	710	72	1168	240	75	814	
jul	5882	126	149	1574	36	239	855	103	1555	228	106	911	
aug	4841	114	204	1576	28	151	599	56	972	215	57	872	
sep	5582	141	219	1712	40	181	761	76	1267	248	70	828	
oct	6060	141	216	1697	39	258	793	88	1467	231	81	1048	
nov	5946	149	204	1712	46	290	710	96	1362	235	94	1048	
dec	6187	149	196	1917	48	224	835	87	1372	295	75	990	
1994 jan	4865	129	183	1447	26	183	635	73	1097	191	76	825	
feb			201	1550	40	254	734	71	1558	220	72	843	
mar			223	1671		307			1572	272	86	1046	
apr				1597		0			0		0	0	

## EINFUHR INTRA-EG

## IMPORTS INTRA-EC

## IMPORTATIONS INTRA-CE

	EUR	UEBL	DK	D	GR	E	F	IRL	I	NL	P	UK
<b>0946</b>	<b>Insgesamt SITC 0-9 saisonbereinigt</b>			<b>Total SITC 0-9 seasonally adjusted</b>				<b>Total CTIC 0-9 désaisonné</b>				
	<i>1985 = 100</i>											
1989	133.8	125.8	105.2	118.1	142.3	254.5	141.3	116.0	140.0	121.3	248.7	134.7
1990	142.1	136.7	111.2	131.7	155.5	285.0	147.8	122.1	146.0	127.1	288.5	132.3
1991	150.5	141.8	117.6	154.9	163.3	316.1	152.6	123.2	151.0	129.8	324.2	125.3
1992	153.3	142.4	120.5	155.9	175.4	328.3	155.6	127.9	152.2	133.2	357.5	128.2
1992 I		153.5	120.1		158.1	347.3	152.8	127.6	159.6	132.9	345.9	128.4
II		143.1	116.8		185.1	353.2	152.8	126.5	158.1	129.3	333.8	132.2
III		130.2	120.9		159.1	302.3	156.4	125.0	153.0	132.5	338.6	129.6
IV		143.1	118.5		200.4	310.3	155.8	132.9	141.7	132.5	363.6	124.0
1991 oct		146.9	125.8		147.3	346.1	154.4	124.9	160.2	129.7	331.1	125.3
nov		139.1	117.3		196.1	340.3	146.9	121.4	151.1	125.4	293.7	126.2
dec		142.9	115.5		181.6	322.8	155.1	121.5	149.5	127.2	321.2	127.3
1992 jan		144.5	118.3		162.9	335.6	149.6	125.4	155.0	135.8	314.0	123.7
feb		146.0	118.3		187.0	343.2	151.6	128.1	163.3	131.9	337.5	130.7
mar		153.6	123.7		153.0	352.7	155.3	125.4	158.9	131.0	367.7	129.8
apr		150.9	118.4		212.9	324.2	153.9	124.7	158.0	134.2	358.6	132.6
mai		133.1	109.6		179.1	338.4	141.8	125.6	155.6	123.3	338.4	131.3
jun		142.5	122.1		165.5	338.1	160.3	130.7	157.5	130.4	268.7	130.9
jul		142.9	121.5		184.3	364.2	154.2	132.3	158.4	138.9	343.9	131.6
aug		133.2	114.4		159.1	309.3	149.6	126.9	141.9	123.4	371.7	128.2
sep		142.1	126.3		168.0	340.5	164.6	129.4	156.4	133.7	362.8	128.7
oct		137.3	117.5		177.5	319.3	154.5	128.2	143.6	130.5	354.5	118.8
nov		136.9	116.2		140.1	270.3	155.0	124.5	142.4	128.7	346.2	123.2
dec		148.6	122.0		217.4	316.1	156.7	132.0	140.2	137.6	362.9	129.7
<b>0947</b>	<b>Insgesamt SITC 0-9</b>			<b>Total SITC 0-9</b>				<b>Total CTIC 0-9</b>				
	<i>1985 = 100</i>											
1989	133.8	125.8	105.2	118.1	142.3	254.5	141.3	116.0	140.0	121.3	248.7	134.7
1990	142.1	136.7	111.2	131.7	155.5	285.0	147.8	122.1	146.0	127.1	288.5	132.3
1991	150.5	141.8	117.6	154.9	163.3	316.1	152.6	123.2	151.0	129.8	324.2	125.3
1992	153.3	142.4	120.5	155.9	175.4	328.3	155.6	127.9	152.2	133.2	357.5	128.2
1993 I		135.2		135.9	196.5	274.5	140.1	117.6	120.0	101.8	327.2	117.7
II		128.5		122.4	173.4	315.3	144.8		127.8	130.0	341.9	129.3
III		115.3		112.9	154.8	259.8	128.6		107.3	170.1	269.6	127.1
IV				129.0		312.8	146.8		140.8		305.9	136.3
1992 oct	161.8	147.5	130.6	168.6	182.4	335.8	169.6	143.5	156.0	142.5	370.5	127.4
nov	152.5	137.2	123.4	158.2	152.4	290.3	160.4	136.6	148.0	133.1	364.8	128.0
dec	151.6	144.6	121.7	165.4	266.3	304.8	152.0	118.6	132.0	132.3	355.6	118.5
1993 jan		115.6		129.9	157.9	224.5	125.6	108.3	94.0	85.9	260.7	103.2
feb		136.3		138.8	195.3	264.1	141.2	115.3	124.8	100.9	319.7	117.0
mar		153.6		138.9	236.3	334.9	153.6	129.2	141.0	118.5	401.4	132.9
apr		130.0		137.3	184.5	335.0	141.8		122.6	114.9	359.1	125.1
mai		118.6		111.2	178.1	297.9	135.4		130.7	121.8	340.2	123.8
jun		136.7		118.8	157.6	313.1	157.3		130.1	153.3	326.3	139.1
jul		105.4		111.6	158.5	287.8	130.9		119.5	147.0	301.2	142.1
aug		108.1		106.3	134.1	176.4	101.2		74.7	162.8	208.8	108.4
sep		132.4		120.7	171.6	315.1	153.6		127.8	200.4	298.7	130.9
oct				125.2	163.9	316.9	146.5		133.4	218.1	304.8	137.2
nov				123.7		328.9	147.7		126.0	252.8	315.0	138.6
dec				138.1		292.5	146.1		163.0		297.9	133.0

## EINFUHR INTRA-EG

## IMPORTS INTRA-EC

## IMPORTATIONS INTRA-CE

	EUR	UEBL	DK	D	GR	E	F	IRL	I	NL	P	UK
<b>0948</b>	<b>Nahrungs- und Genussmittel SITC 0-1</b>				<b>Food, drink and tobacco SITC 0-1</b>				<b>Produits alimentaires, etc CTCI 0-1</b>			
	<i>Mio ECU</i>											
1989	73050	6490	1342	15758	1746	2575	11632	1358	12238	8328	771	10813
1990	75838	6940	1379	17636	1755	3112	11962	1386	11737	7935	943	11053
1991	84273	7817	1550	20625	1733	3977	13008	1557	13142	8289	1411	11162
1992	88677	8188	1659	21752	2027	4308	13524	1648	13056	9218	1569	11727
1992 I	21513	2029	369	5264	459	1087	3322	388	3525	2136	378	2556
II	22487	2034	407	5584	513	1006	3456	413	3343	2300	383	3047
III	21141	1948	418	5021	448	1093	3228	413	3072	2158	395	2947
IV	23256	2191	443	5883	607	1121	3518	435	3115	2407	359	3177
1991 oct	7743	738	144	1745	117	406	1212	161	1297	753	109	1061
nov	7741	668	141	1837	175	453	1188	146	1210	733	102	1087
dec	7389	725	122	1864	205	380	1120	123	1091	731	113	916
1992 jan	6997	657	112	1719	149	322	1087	133	1203	691	110	813
feb	6925	645	125	1667	161	378	1046	121	1161	672	124	823
mar	7592	727	132	1878	149	388	1189	134	1161	772	144	919
apr	7691	706	129	2052	196	364	1150	128	1103	758	150	954
mai	7394	620	132	1851	167	340	1094	141	1160	734	137	1019
jun	7402	708	146	1681	150	302	1212	144	1080	808	97	1073
jul	7378	630	138	1842	156	400	1073	143	1058	757	137	1045
aug	6528	605	133	1598	130	326	983	126	918	667	136	906
sep	7235	713	147	1582	162	367	1172	144	1096	734	121	996
oct	7735	707	150	1880	173	374	1214	158	1107	800	116	1056
nov	7475	694	150	1815	142	310	1208	153	960	781	119	1144
dec	8046	790	143	2188	292	437	1096	125	1047	826	123	978
<b>0949</b>	<b>Rohstoffe SITC 2+4</b>				<b>Raw materials SITC 2+4</b>				<b>Matières premières CTCI 2+4</b>			
	<i>Mio ECU</i>											
1989	26830	3280	413	6798	236	1904	3435	261	5050	2487	472	2495
1990	25523	3042	379	6407	256	1726	3412	239	4912	2315	460	2375
1991	25102	3013	388	6304	359	1646	3445	233	4755	2246	476	2237
1992	24093	2927	414	6331	231	1541	3251	219	4268	2243	451	2216
1992 I	6592	815	108	1657	63	431	921	62	1229	554	127	624
II	6310	789	97	1628	59	424	826	55	1209	529	125	570
III	5305	629	102	1435	49	326	731	46	903	485	83	517
IV	5728	687	103	1612	60	360	766	57	927	547	104	505
1991 oct	2305	275	33	573	19	163	319	20	455	205	39	204
nov	2157	263	34	529	34	164	282	20	402	180	42	206
dec	1948	235	37	493	30	137	274	16	324	181	39	180
1992 jan	2056	242	39	510	16	130	290	20	400	180	41	188
feb	2135	267	30	527	26	144	307	20	397	174	42	201
mar	2400	305	39	620	22	157	324	22	432	200	44	235
apr	2297	280	33	676	29	143	291	19	401	182	44	201
mai	2026	235	33	530	16	140	254	18	394	176	43	185
jun	1987	274	31	422	14	141	282	18	414	171	37	184
jul	1966	191	25	561	20	141	253	14	365	178	29	188
aug	1361	186	36	391	14	76	186	14	151	128	20	159
sep	1979	252	40	482	15	110	292	18	388	178	34	170
oct	2030	243	37	571	18	131	276	19	344	184	37	169
nov	1872	213	33	510	14	110	252	17	325	180	38	179
dec	1826	232	32	530	28	118	239	20	258	183	29	157

## EINFUHR INTRA-EG

## IMPORTS INTRA-EC

## IMPORTATIONS INTRA-CE

	EUR	UEBL	DK	D	GR	E	F	IRL	I	NL	P	UK	
<b>0950</b>	<b>Brennstoffe SITC 3</b>				<b>Fuels SITC 3</b>				<b>Produits énergétiques CTCI 3</b>				
	<i>Mio ECU</i>												
1989	21694	4224	203	7054	62	539	3486	654	921	2126	416	2009	
1990	24768	4937	290	7532	99	756	4131	798	1275	2415	404	2130	
1991	25720	5370	364	8102	86	974	4121	598	1116	2481	459	2050	
1992	22952	5239	334	6730	100	875	3736	489	1116	2079	449	1807	
1992 I	5962	1453	68	1754	13	216	877	118	368	484	123	487	
II	5520	1124	97	1692	23	236	890	109	237	531	99	482	
III	5627	1231	112	1685	32	233	907	116	230	544	104	433	
IV	5824	1419	46	1599	31	190	1058	145	280	535	115	405	
1991 oct	2279	444	38	739	5	90	355	50	94	227	42	194	
nov	2078	468	29	621	8	92	321	51	103	187	37	161	
dec	2238	554	29	651	8	81	349	37	149	189	32	159	
1992 jan	2163	502	20	647	4	70	328	45	172	171	33	173	
feb	1968	448	29	593	6	74	306	32	130	139	48	162	
mar	1831	503	19	515	3	72	243	42	67	173	42	152	
apr	1889	386	40	667	10	38	280	37	80	166	32	153	
mai	1790	337	25	535	7	106	284	36	75	197	36	153	
jun	1841	401	32	490	6	93	327	36	82	168	31	175	
jul	2004	445	24	609	8	103	325	41	67	189	38	155	
aug	1785	390	38	552	10	57	287	40	80	178	28	125	
sep	1837	396	51	523	14	73	294	36	83	177	37	153	
oct	1848	383	23	561	8	72	352	44	86	151	44	124	
nov	2016	456	11	551	9	58	383	49	108	213	34	144	
dec	1960	581	12	486	14	60	322	52	86	171	38	136	
<b>0951</b>	<b>Chemische Erzeugnisse SITC 5</b>				<b>Chemicals SITC 5</b>				<b>Produits chimiques CTCI 5</b>				
	<i>Mio ECU</i>												
1989	76844	8494	1839	15589	1228	4530	13966	1566	11239	7769	1319	9305	
1990	80998	8912	1948	16485	1285	4958	14699	1608	11550	7706	1506	10341	
1991	83812	9329	2006	17562	1371	5357	14807	1703	11676	7802	1594	10604	
1992	86522	9260	2086	17915	1440	5722	15456	1738	12078	8516	1733	10578	
1992 I	22765	2423	539	4658	325	1538	4250	477	3430	2030	457	2638	
II	22140	2351	526	4486	404	1498	3869	449	3353	2082	412	2710	
III	20477	2227	493	4389	329	1301	3520	408	2580	2041	421	2769	
IV	20819	2263	515	4382	382	1384	3808	407	2715	2083	419	2462	
1991 oct	7497	821	183	1486	121	508	1345	148	1101	698	140	945	
nov	6920	734	163	1423	135	462	1179	145	970	626	130	954	
dec	6041	644	147	1295	132	368	1123	108	805	533	116	770	
1992 jan	7345	790	155	1492	103	464	1431	161	1115	687	142	806	
feb	7422	757	176	1535	112	519	1352	152	1126	638	151	903	
mar	7999	877	208	1631	110	555	1466	164	1189	705	165	929	
apr	7626	835	174	1665	151	486	1346	150	1067	702	159	891	
mai	7065	736	168	1441	126	513	1139	152	1093	666	156	876	
jun	7449	780	184	1380	127	499	1384	147	1193	714	98	942	
jul	7637	731	150	1701	142	558	1288	147	1072	726	152	972	
aug	5457	692	160	1219	73	284	899	124	410	609	123	864	
sep	7383	805	183	1470	114	459	1333	137	1098	705	146	933	
oct	7452	798	184	1528	120	509	1376	150	1005	755	149	878	
nov	6906	721	170	1422	102	456	1274	139	978	676	143	826	
dec	6460	744	160	1432	160	419	1158	119	731	652	127	759	

## EINFUHR INTRA-EG

## IMPORTS INTRA-EC

## IMPORTATIONS INTRA-CE

	EUR	UEBL	DK	D	GR	E	F	IRL	I	NL	P	UK
<b>0952</b>	<b>Bearbeitete Waren SITC 6</b>				<b>Manufactured goods SITC 6</b>				<b>Articles manufacturés CTCI 6</b>			
	<i>Mio ECU</i>											
1989	120986	13868	2710	25818	2284	5865	23402	1885	14086	12510	2634	15925
1990	125410	14537	2738	27539	2341	6700	24277	2021	13731	13185	2981	15360
1991	125965	14439	2743	29506	2344	7326	23466	1993	13158	13070	3251	14670
1992	125203	13938	2842	29885	2270	7398	23282	2047	12984	12993	3424	14138
1992 I	32565	3769	704	7424	529	1988	6169	504	3564	3366	825	3720
II	32900	3638	715	7612	590	2043	6232	520	3688	3337	820	3706
III	28890	3234	666	7026	529	1684	5192	517	2818	3026	782	3417
IV	30582	3316	729	7823	629	1682	5673	507	2914	3164	849	3295
1991 oct	11781	1412	267	2695	211	675	2182	197	1256	1242	280	1365
nov	10634	1121	238	2511	232	652	1919	184	1125	1111	263	1277
dec	9276	1043	219	2242	260	575	1665	142	936	886	254	1055
1992 jan	10267	1209	212	2318	170	615	1932	162	1132	1079	253	1185
feb	10584	1162	236	2413	175	655	2016	168	1159	1101	269	1230
mar	11715	1399	257	2693	185	718	2221	174	1273	1186	304	1305
apr	11513	1311	228	2913	245	695	2125	160	1193	1108	310	1224
mai	10435	1060	230	2384	191	689	1900	177	1222	1052	308	1221
jun	10953	1266	257	2315	154	660	2207	182	1273	1176	201	1261
jul	11132	1053	209	2846	215	725	2044	186	1197	1086	299	1271
aug	7164	981	211	1821	143	372	1064	148	392	808	215	1011
sep	10594	1200	246	2359	172	587	2083	183	1229	1132	269	1135
oct	11169	1238	263	2803	200	615	2110	194	1080	1193	295	1178
nov	10217	1054	252	2524	168	540	1960	175	1060	1072	292	1119
dec	9196	1023	214	2497	261	527	1603	138	774	899	262	998
<b>0953</b>	<b>Maschinen und Fahrzeuge SITC 7</b>				<b>Machinery and transport equipment SITC 7</b>				<b>Machines et matériel de transport CTCI 7</b>			
	<i>Mio ECU</i>											
1989	218703	15880	4443	39497	2693	16549	47844	3332	28961	18629	5022	35852
1990	236908	17910	4838	47367	3205	17846	49606	3367	31857	20402	5842	34668
1991	257149	18433	5148	62302	3466	19650	52906	3288	33412	21021	6250	31273
1992	264096	18574	5068	61624	3935	20225	54823	3566	34205	21739	7111	33226
1992 I	67260	5050	1232	16043	872	5329	13450	884	8994	5563	1675	8168
II	68468	4762	1260	15689	1064	5707	13630	926	9425	5344	1641	9018
III	58847	4001	1147	13598	866	4448	12289	849	7205	4717	1662	8065
IV	68250	4784	1346	16294	1140	4741	14690	912	8579	5886	1901	7976
1991 oct	23784	1669	532	5811	257	1912	4871	281	3253	1855	563	2780
nov	22479	1565	487	5255	444	2000	4461	298	2987	1802	514	2666
dec	22235	1650	467	4984	394	1700	4773	258	2956	1897	549	2607
1992 jan	20760	1614	378	5160	282	1536	4061	267	2688	1777	482	2516
feb	21776	1617	384	4990	344	1830	4260	302	3030	1786	517	2716
mar	24724	1819	470	5893	246	1964	5130	315	3276	2000	676	2936
apr	23169	1672	405	5599	409	1826	4398	302	3131	1872	643	2910
mai	22092	1426	396	5133	323	1934	4141	318	3259	1646	582	2933
jun	23207	1664	458	4956	333	1947	5091	307	3035	1827	416	3175
jul	22912	1391	397	5475	362	1921	4386	307	3062	1734	626	3251
aug	14805	1081	329	3348	249	933	2985	251	1287	1304	546	2491
sep	21130	1528	421	4775	255	1595	4918	291	2856	1679	490	2322
oct	23195	1586	458	5536	324	1688	5059	310	2992	1975	610	2657
nov	22169	1533	427	5345	287	1480	4769	313	2866	1860	629	2658
dec	22887	1665	462	5414	529	1573	4862	289	2720	2051	662	2660

## EINFUHR INTRA-EG

## IMPORTS INTRA-EC

## IMPORTATIONS INTRA-CE

	EUR	UEBL	DK	D	GR	E	F	IRL	I	NL	P	UK
<b>0954</b>	<b>Verschiedene bearbeitete Waren SITC 8</b>			<b>Other manufactured articles SITC 8</b>				<b>Articles manufacturés divers CTCI 8</b>				
	<i>Mio ECU</i>											
1989	70406	7049	1634	15724	881	2976	14957	1604	5282	8241	980	11079
1990	78828	8046	1723	18449	1040	4006	16137	1803	5908	9123	1307	11286
1991	85025	8530	1849	22234	1125	4450	16522	1942	6473	9626	1657	10617
1992	88326	8908	1971	23027	1246	5012	16672	2028	6663	9868	1907	11025
1992 I	23116	2487	495	5881	275	1337	4340	493	1824	2728	442	2814
II	20220	1952	445	5073	312	1208	3912	445	1656	2179	408	2630
III	22311	2325	502	5764	300	1295	4175	533	1613	2540	494	2769
IV	22564	2162	514	6308	363	1172	4244	557	1570	2377	483	2812
1991 oct	8052	795	188	2089	116	422	1508	205	641	894	174	1021
nov	7116	658	154	1902	128	399	1301	183	541	763	139	947
dec	6491	607	147	1801	118	338	1291	143	463	676	122	785
1992 jan	6999	751	150	1900	80	341	1324	142	531	863	112	805
feb	7757	832	161	1933	94	482	1456	171	618	930	150	929
mar	8360	904	184	2048	101	514	1559	180	674	936	180	1080
apr	7075	693	155	1868	132	433	1307	148	551	741	167	880
mai	6271	583	141	1512	96	374	1164	149	548	683	150	869
jun	6874	675	148	1693	84	401	1441	147	557	755	91	881
jul	8115	772	152	2271	99	505	1552	162	629	862	148	963
aug	6261	702	178	1592	87	330	1112	167	318	768	160	848
sep	7935	851	172	1901	113	460	1512	204	666	911	186	958
oct	8094	801	182	2174	132	452	1493	214	592	888	186	981
nov	7307	676	167	1976	92	367	1389	192	523	779	160	984
dec	7163	684	165	2158	139	353	1362	151	455	710	137	848

## AUSFUHR INTRA-EG

## EXPORTS INTRA-EC

## EXPORTATIONS INTRA-CE

	EUR	UEBL	DK	D	GR	E	F	IRL	I	NL	P	UK
<b>0955</b>	<b>Insgesamt SITC 0-9 saisonbereinigt</b>				<b>Total SITC 0-9 seasonally adjusted 1985 = 100</b>				<b>Total CTCI 0-9 désaisonné</b>			
1989	134.1	134.9	128.7	140.9	139.1	159.5	150.4	148.4	144.5	113.2	175.9	107.1
1990	140.7	141.0	141.9	141.1	126.0	183.2	159.1	148.5	156.3	116.7	202.5	117.9
1991	147.4	144.7	155.2	144.6	138.1	208.4	170.7	154.7	161.8	117.3	211.9	129.0
1992	149.2	144.1	165.7	148.7	146.0	214.8	176.3	172.6	159.2	116.5	220.4	124.9
1992 I		151.4	163.7		147.2	224.7	179.7	167.2	167.1	120.0	238.7	129.8
II		149.4	165.1		124.9	226.1	178.3	178.9	159.8	116.3	199.9	129.3
III		130.3	163.4		136.4	180.2	177.6	166.1	161.4	116.9	203.5	122.6
IV		142.9	163.6		178.0	228.3	172.6	178.7	149.5	114.1	203.6	118.7
1991 oct		145.4	151.2		125.6	223.5	181.6	165.9	164.8	118.9	224.3	134.9
nov		138.9	162.3		118.4	209.0	172.9	164.9	152.7	114.6	197.4	128.5
dec		140.0	147.1		120.2	205.8	167.4	158.8	169.4	113.5	201.3	135.4
1992 jan		147.2	158.8		150.4	203.5	178.2	170.5	168.4	120.8	248.6	126.0
feb		142.2	165.2		170.1	233.8	180.2	175.5	163.9	121.5	235.4	130.6
mar		146.8	166.4		160.3	215.0	177.0	161.4	167.9	117.4	205.0	131.9
apr		146.6	160.0		136.2	216.4	181.7	166.3	162.1	121.6	230.5	131.5
mai		140.3	157.5		150.1	209.7	170.0	187.0	156.4	110.2	216.5	129.1
jun		147.3	176.9		123.8	216.5	179.8	167.4	159.5	116.7	152.6	128.2
jul		143.7	165.2		169.8	213.7	176.8	172.7	163.5	123.9	235.2	130.1
aug		139.9	156.1		150.4	197.2	167.3	176.7	158.8	106.1	202.1	114.7
sep		145.4	169.1		121.0	223.9	184.7	173.2	161.1	119.5	210.9	122.3
oct		141.2	173.7		138.9	222.9	167.2	179.6	155.4	116.4	218.3	116.8
nov		136.7	157.9		139.2	195.7	171.7	175.4	151.2	110.5	200.4	118.3
dec		142.8	160.8		160.5	210.6	176.3	175.7	143.2	115.5	191.6	121.4
<b>0956</b>	<b>Insgesamt SITC 0-9</b>				<b>Total SITC 0-9 1985 = 100</b>				<b>Total CTCI 0-9</b>			
1989	134.1	134.9	128.7	140.9	139.1	159.5	150.4	148.4	144.5	113.2	175.9	107.1
1990	140.7	141.0	141.9	141.1	126.0	183.2	159.1	148.5	156.3	116.7	202.5	117.9
1991	147.4	144.7	155.2	144.6	138.1	208.4	170.7	154.7	161.8	117.3	211.9	129.0
1992	149.2	144.1	165.7	148.7	146.0	214.8	176.3	172.6	159.2	116.5	220.4	124.9
1993 I		157.8		127.6	121.0	205.3	171.9	179.2	144.5	111.5	213.6	132.3
II		160.0		120.4	143.9	225.0	165.9		154.5	142.4	212.4	122.5
III		140.1		113.6	116.8	176.7	152.0		141.6	182.5	194.2	118.9
IV				133.5		220.9	172.1		174.4		206.4	130.6
1992 oct	162.4	160.4	183.9	166.9	168.0	241.5	187.0	183.2	174.0	127.1	230.8	126.7
nov	147.6	139.3	169.2	144.8	149.7	224.3	177.5	186.9	148.8	116.6	206.1	127.1
dec	140.1	129.0	149.3	138.3	216.4	219.1	162.3	165.9	144.9	107.7	174.1	128.4
1993 jan		147.2		116.7	103.7	175.8	155.6	158.2	129.0	102.0	210.6	125.5
feb		152.1		131.8	120.8	199.5	168.3	167.1	147.5	105.5	198.8	129.9
mar		174.2		134.3	138.5	240.5	191.7	212.2	157.0	127.0	231.6	141.5
apr		162.1		128.1	152.2	232.2	168.3		141.2	116.4	210.1	119.7
mai		145.5		111.9	155.7	222.5	153.1		159.3	132.9	205.1	124.0
jun		172.3		121.3	123.9	220.3	176.2		163.1	177.8	222.0	124.0
jul		129.1		109.0	148.1	207.8	161.1		188.3	154.7	250.9	119.6
aug		122.8		107.5	89.1	111.4	111.3		83.0	173.1	121.0	107.8
sep		168.5		124.1	113.2	210.9	183.8		153.4	219.8	210.6	129.3
oct				139.1	88.6	219.2	173.0		167.6	223.8	215.0	130.9
nov				136.1		240.6	176.1		153.0	259.4	218.4	135.5
dec				125.3		202.9	167.3		202.7		185.9	125.5

## AUSFUHR INTRA-EG

## EXPORTS INTRA-EC

## EXPORTATIONS INTRA-CE

	EUR	UEBL	DK	D	GR	E	F	IRL	I	NL	P	UK
<b>0957</b>	<b>Nahrungs- und Genussmittel SITC 0-1</b>				<b>Food, drink and tobacco SITC 0-1</b>				<b>Produits alimentaires, etc CTCI 0-1</b>			
	<i>Mio ECU</i>											
1989	72594	7534	4007	9820	1272	3839	16414	3307	4970	15572	498	5360
1990	74675	7332	4471	9632	1098	3929	17491	3094	5416	16128	594	5490
1991	82153	8078	4831	11108	1358	4674	18172	3462	6070	17033	669	6699
1992	86376	8488	4948	11561	1314	5127	19126	4195	6029	17766	653	7171
1992 I	21241	2031	1201	2744	396	1447	4829	909	1398	4406	157	1721
II	21820	2157	1256	2809	263	1392	4699	1093	1588	4675	154	1734
III	20545	2093	1210	3007	273	771	4505	1110	1550	4215	149	1662
IV	22557	2183	1248	3001	389	1517	5126	1087	1491	4296	166	2052
1991 oct	7781	785	411	1048	122	313	1827	373	590	1558	77	676
nov	7496	694	471	978	117	606	1686	343	529	1337	72	664
dec	7108	689	377	928	178	531	1487	266	517	1352	52	730
1992 jan	7033	691	401	937	137	462	1591	312	466	1467	52	516
feb	6726	636	386	778	122	511	1558	282	446	1379	50	577
mar	7482	704	414	1029	137	474	1680	315	485	1560	55	628
apr	7390	724	394	1037	108	484	1666	324	494	1539	51	570
mai	7024	669	412	815	97	464	1477	376	531	1556	56	571
jun	7406	764	450	957	58	444	1556	393	564	1580	47	593
jul	7190	685	395	1104	114	314	1498	374	582	1501	59	562
aug	6145	646	387	974	86	219	1364	350	408	1202	33	475
sep	7210	761	428	929	72	238	1642	386	560	1512	56	625
oct	7880	754	433	1089	126	405	1786	398	556	1539	57	737
nov	7368	721	416	931	94	492	1725	385	480	1394	61	669
dec	7309	708	399	981	169	620	1615	304	455	1362	48	646
<b>0958</b>	<b>Rohstoffe SITC 2+4</b>				<b>Raw materials SITC 2+4</b>				<b>Matières premières CTCI 2+4</b>			
	<i>Mio ECU</i>											
1989	25247	2308	835	4369	563	1213	5585	642	1155	5682	946	1950
1990	23513	2122	858	4078	415	1473	4898	551	1048	5157	869	2045
1991	22432	1980	794	4230	358	1694	4369	481	1080	5030	695	1721
1992	21774	1967	717	4331	544	1162	4223	491	1000	5176	640	1524
1992 I	5964	551	192	1156	70	304	1307	119	269	1424	174	399
II	5647	500	200	1079	121	300	1212	122	267	1277	163	406
III	4801	429	130	1025	158	232	796	123	216	1194	163	335
IV	5251	477	180	1071	195	326	896	127	249	1223	125	383
1991 oct	2074	197	52	414	19	116	409	49	117	482	62	157
nov	1857	183	92	360	15	132	365	45	104	377	49	135
dec	1717	156	72	339	41	90	323	40	95	368	57	136
1992 jan	1891	173	57	374	15	91	426	37	86	448	53	121
feb	1933	184	63	352	27	106	421	44	88	458	50	130
mar	2140	194	71	430	28	107	460	38	95	518	51	148
apr	2001	171	71	420	29	95	450	41	96	440	55	132
mai	1836	163	65	329	45	105	370	41	88	427	57	135
jun	1811	167	64	331	47	101	392	39	82	409	41	139
jul	1643	139	39	382	47	77	291	46	72	349	58	134
aug	1300	116	39	295	51	56	169	32	54	381	32	75
sep	1857	174	51	348	60	98	336	46	91	464	52	127
oct	1880	175	51	386	54	102	329	49	99	467	39	130
nov	1724	158	73	348	61	97	314	43	80	388	37	125
dec	1647	144	55	337	80	127	252	35	70	368	49	129



## AUSFUHR INTRA-EG

## EXPORTS INTRA-EC

## EXPORTATIONS INTRA-CE

	EUR	UEBL	DK	D	GR	E	F	IRL	I	NL	P	UK
<b>0959</b>	<b>Brennstoffe SITC 3</b>				<b>Fuels SITC 3</b>				<b>Produits énergétiques CTCI 3</b>			
	<i>Mio ECU</i>											
1989	21445	2006	272	1731	150	784	2223	83	884	8584	174	4554
1990	23860	2083	326	1705	181	875	2402	104	1280	8806	240	5857
1991	24820	2458	439	1556	152	1010	2793	109	1123	9205	202	5772
1992	21954	2032	474	1607	96	821	2691	123	1058	7978	204	4871
1992 I	5708	487	124	396	13	198	572	33	244	2295	76	1268
II	5145	490	106	408	31	186	644	31	287	1660	38	1263
III	5197	489	150	404	35	189	690	27	317	1722	55	1119
IV	5749	547	86	399	17	247	661	33	210	2299	30	1220
1991 oct	2087	182	60	129	14	106	225	12	95	790	29	444
nov	2180	206	46	131	12	119	241	8	95	881	14	428
dec	2303	183	37	107	20	106	187	8	148	871	21	616
1992 jan	2017	218	42	122	4	43	186	13	88	835	22	443
feb	1885	130	41	142	2	96	175	11	93	775	30	390
mar	1806	139	41	132	7	59	211	9	63	686	24	434
apr	1797	157	46	136	0	66	207	9	61	614	15	486
mai	1777	167	24	136	15	67	223	12	109	581	16	426
jun	1571	166	36	136	16	53	215	10	117	465	7	351
jul	1675	162	55	131	11	76	229	9	99	521	29	353
aug	1755	159	29	131	12	55	219	9	124	565	15	437
sep	1767	167	66	143	11	59	242	9	94	636	11	329
oct	1883	158	37	138	4	74	225	13	97	756	12	369
nov	1896	170	38	137	1	69	216	10	68	743	4	439
dec	1971	218	11	124	12	105	220	9	45	800	14	413
<b>0960</b>	<b>Chemische Erzeugnisse SITC 5</b>				<b>Chemicals SITC 5</b>				<b>Produits chimiques CTCI 5</b>			
	<i>Mio ECU</i>											
1989	70052	9257	621	19097	109	1929	12832	1660	4834	11865	406	7441
1990	73772	9829	646	19316	97	2115	13510	1897	4822	11516	460	9565
1991	75706	10054	719	19551	108	2240	14197	2193	5128	10955	437	10126
1992	79542	10305	868	19855	123	2352	14712	2668	5605	12348	409	10298
1992 I	20553	2753	206	5291	22	626	3908	689	1446	2855	112	2644
II	20434	2668	227	5013	22	622	3817	721	1496	3012	102	2736
III	19025	2407	227	4772	40	529	3602	627	1301	2988	95	2437
IV	18849	2436	204	4780	39	575	3372	640	1361	2878	81	2481
1991 oct	6858	897	67	1764	7	200	1338	175	488	954	39	928
nov	6271	826	61	1651	8	176	1189	189	390	893	34	854
dec	5493	715	47	1387	8	160	972	162	460	721	36	825
1992 jan	6683	943	63	1729	7	177	1304	232	453	928	38	811
feb	6659	866	69	1670	8	234	1254	233	489	930	37	869
mar	7211	944	74	1892	8	215	1351	225	505	997	37	964
apr	6983	903	67	1870	9	211	1324	219	486	938	40	918
mai	6481	794	77	1531	6	206	1158	312	474	988	36	900
jun	6969	971	83	1612	7	204	1335	190	536	1086	25	919
jul	6887	828	79	1706	26	215	1256	205	528	1083	37	923
aug	5184	688	71	1411	6	121	942	179	287	822	22	636
sep	6955	891	78	1656	7	193	1404	243	486	1083	37	878
oct	7018	930	74	1764	12	223	1303	234	504	1095	32	847
nov	6220	759	66	1604	10	188	1134	216	443	950	23	825
dec	5611	747	64	1411	17	164	936	190	414	832	26	809

**AUSFUHR INTRA-EG**
**EXPORTS INTRA-EC**
**EXPORTATIONS INTRA-CE**

	EUR	UEBL	DK	D	GR	E	F	IRL	I	NL	P	UK	
<b>0961</b>	<b>Bearbeitete Waren SITC 6</b>			<b>Manufactured goods SITC 6</b>					<b>Articles manufacturés CTCI 6</b>				
	<i>Mio ECU</i>												
1989	120265	19623	1442	31948	1087	5040	18572	1194	16705	11700	1826	11128	
1990	123499	19806	1568	31803	939	5598	19067	1262	17964	11221	2096	12174	
1991	123898	19179	1690	31303	1035	5847	19401	1319	18169	10972	2239	12744	
1992	123884	18242	1846	31108	1009	6043	19830	1371	18321	11470	2272	12373	
1992 I	32169	4897	453	8249	264	1581	5287	343	4703	2811	591	2990	
II	32398	4779	460	7671	223	1632	5300	347	4982	2929	573	3502	
III	28714	4211	453	7484	232	1409	4510	335	4071	2658	491	2860	
IV	30159	4315	465	7703	290	1421	4719	346	4563	2780	537	3020	
1991 oct	11748	1823	160	2843	97	586	1883	126	1758	1032	223	1217	
nov	10464	1563	151	2646	85	512	1642	128	1500	948	193	1095	
dec	9069	1333	111	2304	110	439	1314	103	1487	678	160	1031	
1992 jan	10324	1623	145	2672	69	457	1756	110	1505	920	203	864	
feb	10415	1558	146	2613	103	582	1664	116	1520	885	193	1035	
mar	11431	1716	161	2964	92	542	1868	117	1678	1006	195	1092	
apr	11006	1598	145	2805	62	585	1814	110	1621	917	219	1129	
mai	10410	1520	148	2425	100	543	1633	124	1568	917	220	1214	
jun	10982	1661	167	2442	60	504	1853	112	1794	1095	134	1160	
jul	11017	1499	128	2845	96	556	1757	123	1715	956	213	1130	
aug	7148	1034	151	2130	86	312	1018	91	821	705	101	701	
sep	10548	1678	174	2510	49	541	1735	121	1536	997	177	1030	
oct	11431	1696	177	2962	105	547	1800	126	1745	1072	210	990	
nov	10123	1433	165	2533	83	466	1650	122	1497	938	178	1059	
dec	8604	1186	123	2208	102	409	1268	98	1321	770	149	971	
<b>0962</b>	<b>Maschinen und Fahrzeuge SITC 7</b>			<b>Machinery and transport equipment SITC 7</b>					<b>Machines et matériel de transport CTCT 7</b>				
	<i>Mio ECU</i>												
1989	223477	17761	2985	80367	123	11078	39439	4659	26917	15165	1743	23240	
1990	238577	19758	3321	80786	142	13380	42296	4440	28998	16751	2069	26638	
1991	253250	20389	3626	83033	151	15901	47696	4201	29874	16259	2169	29951	
1992	258952	20282	3966	86844	178	16794	49277	4239	28387	17449	2428	29109	
1992 I	67439	5387	943	22795	42	4301	13250	1071	7190	4407	666	7389	
II	67438	5479	1067	21739	27	4441	13119	1097	7926	4231	544	7769	
III	57256	4177	848	20205	57	3555	10280	939	6352	3996	525	6321	
IV	66399	5171	1044	22105	53	4498	12630	1131	6918	4654	567	7630	
1991 oct	23754	1927	279	7594	13	1653	4681	348	2867	1475	188	2729	
nov	22221	1600	332	7481	9	1484	4197	412	2337	1470	180	2720	
dec	21799	1550	262	7221	11	1400	3795	371	2902	1360	171	2757	
1992 jan	20942	1747	283	7103	10	1228	4275	304	2180	1435	249	2129	
feb	21997	1686	317	7267	16	1557	4351	385	2400	1327	219	2473	
mar	24500	1954	343	8425	15	1516	4624	382	2610	1646	198	2787	
apr	23149	1863	327	7960	6	1359	4477	332	2615	1458	225	2526	
mai	21630	1734	313	7047	16	1521	3975	420	2517	1290	182	2617	
jun	22659	1882	427	6733	5	1561	4667	345	2794	1483	137	2626	
jul	21782	1456	270	7255	24	1411	3998	323	2762	1511	202	2570	
aug	13997	989	262	5521	17	607	2248	277	1325	1052	169	1529	
sep	21477	1732	316	7428	16	1536	4034	339	2266	1433	154	2223	
oct	23416	1928	421	8157	19	1650	4216	338	2478	1573	228	2409	
nov	21691	1680	317	7039	18	1518	4230	398	2192	1594	213	2492	
dec	21292	1564	306	6909	16	1330	4184	394	2247	1487	125	2730	

## AUSFUHR INTRA-EG

## EXPORTS INTRA-EC

## EXPORTATIONS INTRA-CE

	EUR	UEBL	DK	D	GR	E	F	IRL	I	NL	P	UK
<b>0963</b>	<b>Verschiedene bearbeitete Waren SITC 8</b>				<b>Other manufactured articles SITC 8 <i>Mio ECU</i></b>				<b>Articles manufacturés divers CTIC 8</b>			
1989	69890	5487	1700	17007	1042	2159	8087	2017	15977	6180	2599	7634
1990	77681	6259	1955	17834	1095	2550	9319	2123	17565	7224	3106	8651
1991	83118	6756	2302	18192	1184	2675	10370	2361	18589	7799	3464	9425
1992	87090	7270	2544	18696	1349	2778	11024	2736	18356	9174	3666	9497
1992 I	22659	1870	640	4914	340	719	2987	660	4964	2218	1006	2341
II	19925	1728	579	4121	299	662	2548	687	4063	2103	755	2379
III	21921	1670	608	4937	292	674	2786	651	4833	2249	892	2331
IV	22070	1930	676	4724	432	723	2709	737	4495	2332	866	2446
1991 oct	8005	696	205	1769	118	245	1054	221	1658	775	304	959
nov	6887	557	208	1496	107	226	851	242	1393	705	260	842
dec	6446	518	178	1341	101	195	773	202	1549	539	249	800
1992 jan	6949	587	196	1513	112	187	921	220	1574	680	352	605
feb	7604	609	211	1590	114	278	988	217	1740	726	345	785
mar	8107	674	233	1810	114	255	1078	222	1650	811	309	951
apr	6879	600	189	1598	121	226	905	210	1287	668	289	786
mai	6302	523	183	1285	87	218	749	256	1237	688	279	797
jun	6744	605	207	1238	91	218	895	220	1540	747	187	795
jul	8035	534	155	1716	133	277	1004	220	2031	724	417	825
aug	5875	478	199	1528	83	150	697	185	1110	637	196	611
sep	8011	658	254	1694	75	247	1085	246	1692	887	278	895
oct	8248	747	239	1803	127	270	1027	243	1698	903	318	873
nov	7049	592	230	1486	128	223	886	258	1377	776	284	810
dec	6772	591	207	1434	176	230	796	236	1420	653	264	763

**VERBRAUCHERPREISE**
**CONSUMER PRICES**
**PRIX A LA CONSOMMATION**

	EUR	B	DK	D(*)	GR	E	F	IRL	I	L	NL	P	UK	USA	JAP
<b>1001</b>	<b>Gesamtindex</b>				<b>General index</b>						<b>Indice général</b>				
	<i>1985 = 100</i>														
1990	122.9	111.0	121.2	107.0	222.6	136.8	116.5	117.6	131.8	109.0	104.2	170.9	133.3	121.5	106.9
1991	129.1	114.6	124.1	110.7	265.9	145.0	120.2	121.3	140.0	112.4	108.3	189.5	141.1	126.6	110.4
1992	134.5	117.3	126.7	115.1	308.1	153.5	123.0	125.1	147.3	115.9	111.7	206.7	146.4	130.5	112.3
1993	139.1	120.6	128.3	119.8	352.6	160.6	125.6	126.9	153.8	120.1	114.6	220.0	148.7	134.3	113.8
1993 II	138.8	120.0	128.2	119.7	352.2	159.5	125.6	126.1	153.2	119.7	114.1	218.4	148.9	134.1	113.8
III	139.6	121.2	128.5	120.2	352.2	161.5	125.9	127.3	154.6	120.5	115.3	221.4	149.4	134.6	114.4
IV	140.6	121.5	129.2	120.9	368.5	163.4	126.4	127.7	156.2	121.4	115.8	224.7	149.9	135.5	114.0
1994 I	141.8	122.5	129.5	122.5	373.4	165.8	126.9	128.5	157.9	121.8	116.6	228.5	150.1	136.4	114.2
II	143.3	123.1	130.8	123.4	390.1	167.2	127.7	129.5	159.3	122.2	117.5	231.1	152.8	137.3	114.7
1993 jun	139.1	120.1	128.4	120.0	355.1	159.9	125.6		153.9	119.8	113.8	219.1	149.0	134.3	113.8
jul	139.3	120.9	128.2	120.2	348.3	160.5	125.7		154.3	120.2	114.6	220.6	148.7	134.3	114.1
aug	139.6	121.4	128.4	120.2	349.8	161.5	125.7		154.6	120.6	115.3	221.5	149.4	134.5	114.4
sep	140.0	121.2	128.8	120.3	358.5	162.4	126.2		154.9	120.7	116.0	222.2	150.0	134.9	114.5
oct	140.4	121.4	129.2	120.6	365.4	163.0	126.4		155.8	121.1	116.0	223.4	149.9	135.5	114.4
nov	140.6	121.5	129.4	120.9	368.3	163.3	126.5		156.3	121.5	116.0	225.0	149.7	135.6	113.8
dec	140.8	121.7	129.1	121.1	371.9	164.1	126.4		156.4	121.6	115.5	225.6	150.0	135.6	113.9
1994 jan	141.3	122.2	129.1	122.2	369.3	165.6	126.6		157.4	121.6	115.9	227.4	149.4	136.0	114.0
feb	141.8	122.6	129.6	122.6	370.1	165.7	127.0		157.9	122.0	116.5	228.8	150.2	136.4	114.0
mar	142.3	122.6	129.8	122.8	381.0	166.2	127.2		158.4	121.9	117.3	229.3	150.6	136.9	114.5
apr	142.9	122.8	130.3	123.1	386.8	167.0	127.6		158.7	122.0	117.5	230.6	152.4	137.1	114.8
mai	143.3	123.2	130.9	123.4	389.9	167.3	127.8		159.3	122.3	117.6	231.1	153.0	137.2	114.9
jun	143.5	123.4	131.1	123.6	393.7	167.4	127.8		159.7	122.3	117.3	231.5	153.0	137.6	114.4
jul	143.5	124.2	130.8	123.7	387.3	168.0	127.8		160.3	122.8	117.7	231.9	152.2	138.0	113.9
aug	143.6	124.4	131.3	123.8	388.5	168.0	127.1		160.5	123.0	118.2	232.2	153.0	138.6	114.3
<b>1002</b>	<b>Nahrungsmittel ohne Getränke und Gaststättenverzehr</b>				<b>Food excluding drinks and meals out</b>						<b>Produits alimentaires sans repas et boissons à l'extérieur</b>				
	<i>1985 = 100</i>														
1990	123.4	107.7	111.4	104.9	216.1	136.8	116.1	116.8	127.1	108.8	100.3	158.6	125.7	126.9	
1991	130.6	109.4	112.1	108.2	259.3	141.2	119.3	117.6	140.2	112.1	103.7	176.4	132.1	130.8	
1992	134.7	108.9	114.0	110.8	295.8	145.5	119.6	119.0	148.2	112.5	105.5	183.9	135.0	131.3	
1993	136.1	108.2	113.7	111.5	333.3	145.7	119.4	118.8	150.2	111.7	105.2	185.5	137.3	134.5	
1993 II	136.1	108.2	113.7	112.6	332.6	143.5	120.1	118.1	149.7	111.6	105.2	183.5	137.9	134.6	
III	136.0	108.1	113.7	111.2	329.3	145.4	118.5	120.6	150.8	111.7	105.0	185.6	138.1	134.0	
IV	136.9	108.2	114.2	110.9	348.0	149.3	119.2	120.2	151.9	111.8	105.4	188.8	136.3	135.7	
1994 I	138.9	108.8	114.6	112.2	359.8	151.6	122.1	120.9	153.2	112.4	105.8	191.2	137.7	137.3	
II	140.0	108.9	116.4	114.2	374.0	152.0	120.9	123.7	154.4	112.9	107.1	192.8	139.7	137.2	
1993 jun	136.0	106.7	113.0	112.6	333.6	143.0	119.6		150.3	111.4	104.8	182.5	138.3	133.7	
jul	135.9	108.2	113.0	111.9	324.2	143.8	119.2		150.4	111.6	104.6	185.2	138.2	133.5	
aug	135.9	108.2	113.7	111.1	329.1	145.0	117.8		151.0	111.8	105.2	185.4	138.4	134.1	
sep	136.3	107.9	114.4	110.6	334.6	147.5	118.4		151.0	111.7	105.1	186.3	137.8	134.4	
oct	136.5	107.6	114.4	110.5	341.4	148.3	118.9		151.6	111.6	105.5	187.3	136.8	135.1	
nov	136.8	107.9	114.4	110.9	347.6	148.6	119.5		151.8	111.8	105.3	189.0	135.9	135.5	
dec	137.4	109.0	113.7	111.3	355.0	151.1	119.1		152.2	112.0	105.4	190.1	136.2	136.6	
1994 jan	138.8	109.1	114.4	111.6	358.0	152.3	123.2		152.9	112.3	105.1	191.4	136.8	138.0	
feb	139.2	109.0	114.4	112.4	358.4	151.2	123.8		153.3	112.4	105.7	191.5	137.7	136.9	
mar	138.6	108.1	115.1	112.5	363.1	151.4	119.4		153.5	112.4	106.7	190.8	138.5	137.0	
apr	139.4	107.8	115.7	113.5	372.6	152.5	120.4		153.9	112.7	106.5	192.5	138.8	137.2	
mai	140.1	109.1	116.4	114.4	373.2	152.0	121.4		154.2	112.9	106.9	193.0	140.2	137.2	
jun	140.3	109.9	117.1	114.8	376.2	151.6	121.0		155.1	113.1	107.8	192.8	140.1	137.1	
jul		111.6	117.8	114.4	373.6	153.5	120.7			113.8	107.7	193.0	139.3		
aug		112.0	118.4	113.4	374.1		119.8			114.8		193.1			

**VERBRAUCHERPREISE**
**CONSUMER PRICES**
**PRIX A LA CONSOMMATION**

	EUR	B	DK	D(*)	GR	E	F	IRL	I	L	NL	P	UK	USA
<b>1003</b>	<b>Getränke (zu hause) Tabak</b>				<b>Drinks (home consumption) tobacco</b>					<b>Boissons (à domicile) tabac</b>				
	<i>1985 = 100</i>													
1990	127.9	119.5	116.4	108.9	271.6	151.7	120.2	119.2	139.8	107.9	105.5	211.5	127.4	132.9
1991	137.9	123.9	118.8	110.9	327.3	159.9	124.5	123.2	151.6	121.6	108.8	227.6	143.9	145.2
1992	148.4	130.4	120.7	116.6	404.1	175.1	131.6	130.5	161.3	126.4	116.1	242.6	156.3	152.5
1993	157.1	134.4	117.9	121.0	478.1	190.4	140.6	133.5	167.8	130.7	123.1	265.2	165.7	156.3
1993 II	157.2	134.9	118.0	121.0	475.3	190.7	140.0	134.0	167.3	130.9	123.6	264.8	166.3	159.1
III	158.2	134.8	118.0	121.2	484.6	190.7	142.3	134.5	168.6	130.8	123.8	266.1	167.3	155.5
IV	158.8	134.5	118.0	121.4	492.1	190.4	142.3	135.7	169.7	130.4	123.4	272.2	168.1	152.1
1994 I	162.9	136.6	118.0	122.1	542.2	203.2	148.5	139.2	171.0	130.4	123.6	281.3	172.5	153.7
II	164.1	138.9	119.4	122.4	565.9	203.5	149.2	140.4	172.2	130.3	124.2	295.1	173.4	154.5
1993 jun	157.6	135.1	118.0	121.0	477.0	190.7	141.7		167.9	130.8	123.8	265.2	166.5	158.8
jul	157.8	134.9	118.0	121.1	480.9	190.6	142.2		168.5	130.8	123.7	265.4	166.4	158.6
aug	158.2	134.7	118.0	121.2	485.9	190.8	142.3		168.5	131.2	123.8	265.5	167.4	156.0
sep	158.6	134.7	118.0	121.4	486.9	190.8	142.4		168.9	130.6	123.8	267.3	168.2	151.9
oct	158.8	134.5	118.0	121.4	487.6	190.6	142.3		169.3	130.4	123.5	269.2	168.4	152.0
nov	158.5	134.5	118.0	121.4	491.9	190.4	142.3		169.7	130.4	123.4	272.8	167.4	152.1
dec	159.0	134.5	118.0	121.5	496.9	190.1	142.2		170.0	130.3	123.3	274.7	168.4	152.4
1994 jan	161.9	135.2	118.0	121.6	503.1	202.6	147.1		170.3	130.4	123.3	279.1	172.1	153.6
feb	163.4	136.2	118.0	122.4	561.3	203.5	149.2		171.1	130.5	123.7	281.7	172.8	153.6
mar	163.4	138.4	118.0	122.4	562.2	203.5	149.2		171.5	130.3	124.0	283.2	172.5	153.8
apr	163.9	138.8	119.4	122.4	565.4	203.4	149.2		172.0	130.3	124.3	293.6	173.1	153.9
mai	164.1	138.9	119.4	122.4	565.6	203.6	149.2		172.2	130.3	124.3	295.3	173.5	154.7
jun	164.2	139.0	119.4	122.5	566.9	203.6	149.3		172.5	130.3	124.2	296.5	173.5	154.8
jul		139.2	119.4	122.5	572.2	203.0	149.3			130.2	124.4	296.7	173.4	
aug		139.3	119.4	122.5			149.3			130.1		298.3		
<b>1004</b>	<b>Bekleidung, Schuhe einschliesslich Reparatur</b>				<b>Clothing, footwear including repairs</b>					<b>Habillement, chaussures y compris réparations</b>				
	<i>1985 = 100</i>													
1990	125.8	124.2	126.5	107.5	242.1	143.0	122.9	109.9	137.2	116.7	94.1	191.6	119.1	118.0
1991	131.0	129.2	129.6	110.1	282.0	150.7	126.8	111.6	144.6	120.7	91.5	215.8	122.7	122.4
1992	135.6	132.8	131.8	113.3	321.4	158.4	128.6	113.9	152.2	124.8	91.9	241.8	123.0	125.4
1993	141.4	135.8	132.8	116.4	355.4	182.3	130.6	114.4	158.0	129.5	93.2	258.6	123.5	127.1
1993 II	141.7	135.5	134.5	116.3	359.6	182.2	131.5	114.5	157.5	129.3	95.2	257.0	124.2	128.0
III	141.1	135.8	130.3	116.7	347.0	182.6	129.9	114.9	158.2	129.7	90.9	258.5	122.3	125.5
IV	143.9	137.0	135.2	117.3	390.0	184.6	131.8	116.1	160.2	131.1	97.2	264.6	127.0	128.4
1994 I	142.7	137.3	132.5	117.6	363.7	185.2	129.6	115.3	161.1	131.4	91.2	267.8	123.0	126.5
II	144.6	138.1	135.7	117.7	396.2	186.5	132.1	116.6	162.5	131.9	94.6	268.2	125.7	128.7
1993 jun	141.2	135.7	134.0	116.4	367.7	182.5	131.0		157.8	129.6	92.0	257.6	121.7	125.5
jul	139.4	135.7	127.3	116.5	345.9	182.5	128.2		158.1	129.6	83.5	258.0	118.5	123.1
aug	140.6	135.7	129.5	116.6	325.6	182.5	129.7		158.1	129.7	90.5	258.0	121.9	125.5
sep	143.1	136.1	134.0	116.9	369.5	182.9	131.9		158.6	129.8	98.8	259.4	126.5	128.0
oct	143.9	136.8	135.5	117.1	389.0	183.9	132.1		159.8	130.9	99.7	261.7	127.0	129.5
nov	144.1	137.1	135.5	117.4	390.5	184.8	131.9		160.2	131.2	98.2	265.1	127.1	129.6
dec	143.8	137.1	134.7	117.4	390.5	185.0	131.4		160.5	131.3	93.7	267.0	126.8	126.1
1994 jan	141.2	137.1	128.0	117.5	358.6	185.0	127.4		160.7	131.3	85.6	267.4	120.3	124.0
feb	142.4	137.2	134.0	117.6	341.8	185.1	129.2		160.8	131.4	90.7	267.9	123.5	125.9
mar	144.4	137.6	135.5	117.8	390.8	185.5	132.3		161.8	131.6	97.1	268.1	125.3	129.5
apr	144.8	138.0	136.2	117.9	391.2	186.2	132.4		162.3	131.8	97.3	268.1	125.6	129.7
mai	144.6	*38.2	136.2	117.3	392.8	186.6	132.3		162.6	132.0	95.6	268.2	125.7	129.0
jun	144.5	*38.2	134.7	117.9	404.7	186.7	131.7		162.7	132.0	91.0	268.3	125.7	127.3
jul		*38.2	128.0	117.9	371.9	186.7	128.8			132.0	81.9	268.9	120.2	
aug		138.2	132.5	118.0		186.7	130.2			132.0		269.1		

**VERBRAUCHERPREISE**
**CONSUMER PRICES**
**PRIX A LA CONSOMMATION**

	EUR	B	DK	D(*)	GR	E	F	IRL	I	L	NL	P	UK	USA
<b>1005</b>	<b>Miete, Heizung, Beleuchtung</b>				<b>Rent, Fuel, Power</b>				<b>Logement, chauffage, éclairage</b>					
	<i>1985 = 100</i>													
1990	125.9	100.4	128.4	104.7	215.0	134.6	119.1	107.7	127.5	94.2	103.5	168.5	163.3	119.2
1991	132.0	103.6	133.3	109.2	271.7	144.3	125.3	111.7	138.8	97.9	108.6	197.3	163.4	124.0
1992	137.1	106.6	136.3	113.9	318.8	153.5	132.3	113.6	145.2	100.0	112.8	215.9	163.3	127.6
1993	144.0	111.6	139.6	119.5	369.2	172.6	138.5	114.7	152.1	107.0	116.7	231.9	156.0	131.0
1993 II	142.8	110.9	139.1	119.0	365.9	172.2	138.3	114.5	151.8	106.5	114.4	231.3	155.2	130.6
III	145.1	112.2	140.4	120.0	372.6	173.5	139.1	114.7	153.0	107.4	119.1	235.2	155.6	131.9
IV	147.5	113.3	141.1	121.1	383.2	175.3	140.2	115.3	155.1	109.1	119.1	235.3	156.3	131.9
1994 I	149.9	114.1	141.5	122.3	388.7	178.7	141.8	115.7	158.7	108.2	119.9	239.3	155.0	133.2
II	153.6	114.7	142.7	123.5	409.0	180.4	143.4	116.2	160.0	108.4	119.9	241.2	162.3	133.9
1993 jun	143.6	110.9	139.8	119.3	367.5	172.8	138.6		152.9	106.8	114.4	233.4	155.2	131.3
jul	144.5	111.3	140.4	119.6	369.8	173.0	138.8		153.6	107.2	119.0	235.1	155.3	131.6
aug	145.1	112.5	140.4	120.0	372.4	173.7	139.1		152.7	107.3	119.1	235.3	155.6	132.0
sep	145.7	112.7	140.4	120.4	375.5	174.0	139.3		152.7	107.7	119.0	235.3	156.0	132.0
oct	146.8	113.3	140.4	120.9	380.9	174.5	139.9		154.8	108.4	119.0	235.3	156.2	131.9
nov	147.5	113.5	141.8	121.1	384.5	175.6	140.2		155.2	109.3	119.1	235.3	156.3	131.7
dec	148.1	113.2	141.1	121.4	384.2	175.9	140.5		155.3	109.5	119.1	235.3	156.4	132.0
1994 jan	149.1	114.0	141.8	121.9	385.9	178.2	141.3		158.2	108.2	119.9	238.9	155.0	132.6
feb	149.9	114.1	141.8	122.3	389.9	178.7	141.8		158.9	108.5	119.9	239.3	155.0	133.3
mar	150.6	114.2	141.1	122.8	390.2	179.1	142.4		159.0	108.0	120.0	239.7	155.1	133.7
apr	153.0	114.6	141.8	123.3	398.9	179.8	143.2		159.9	108.1	120.0	240.9	162.3	133.5
mai	153.6	114.7	143.1	123.5	413.3	180.3	143.4		160.0	108.5	119.7	241.0	162.3	133.7
jun	154.2	114.7	143.1	123.8	414.8	181.1	143.6		160.0	108.7	120.1	241.6	162.3	134.4
jul		114.8	143.1	124.0	420.1	181.2	144.0			109.4	124.4	242.5	162.7	
aug		115.0	143.1	124.3	422.3	181.2	144.2			109.0		242.6		
<b>1006</b>	<b>Waren und Dienstleistungen für den Haushalt</b>				<b>Household goods and services</b>				<b>Biens et services de ménage</b>					
	<i>1985 = 100</i>													
1990	122.7	112.9	117.3	107.3	215.4	130.8	117.1	112.8	131.0	113.4	106.5	177.6	118.1	109.2
1991	128.5	115.8	120.0	110.5	252.5	137.5	120.7	116.7	138.5	117.7	109.0	200.6	126.0	111.8
1992	133.7	119.3	123.1	114.4	283.6	145.0	123.7	120.0	145.0	123.5	111.9	231.3	130.4	113.7
1993	137.7	121.7	123.9	118.0	308.6	152.4	125.5	119.9	151.6	126.7	112.9	251.3	132.3	115.0
1993 II	137.7	121.8	123.9	117.9	311.5	152.2	125.6	119.1	151.1	126.6	112.9	252.4	132.8	114.8
III	138.1	122.0	123.9	118.4	303.5	152.9	125.8	120.4	152.4	126.8	113.0	253.8	132.2	114.9
IV	139.0	122.2	123.9	119.0	325.2	153.8	125.7	121.6	153.7	127.7	113.1	255.0	133.5	115.9
1994 I		122.9	124.2	119.7	323.5	154.8	125.9	122.5	154.8	128.2	113.2	260.3	131.9	116.2
II		123.5	124.6	120.2	339.5	155.8	126.5	123.1	156.1	129.0	113.1	263.7	133.1	116.7
1993 jun	137.9	122.0	123.9	118.1	314.2	152.6	125.6		151.7	126.7	112.9	253.2	132.4	114.8
jul	137.7	122.0	123.9	118.3	297.8	152.7	125.7		152.0	126.7	112.9	253.4	131.0	114.5
aug	138.0	122.0	123.9	118.5	294.3	152.9	125.7		152.5	126.8	113.1	253.6	132.4	114.9
sep	138.5	121.9	123.9	118.5	318.6	153.0	125.9		152.6	127.0	113.1	254.4	133.1	115.3
oct	138.7	122.0	123.9	118.8	322.8	153.6	126.0		152.9	127.5	113.1	254.8	132.9	115.7
nov	139.0	122.2	123.9	119.0	325.3	153.9	125.6		154.1	127.6	113.1	255.6	133.5	116.0
dec	139.2	122.4	123.9	119.1	327.5	154.0	125.6		154.2	127.9	113.0	254.6	134.1	116.0
1994 jan		122.6	123.9	119.4	318.9	154.5	125.7		154.2	127.9	113.2	257.1	130.8	116.2
feb		122.9	123.9	119.7	317.6	154.8	125.7		155.1	128.1	113.2	259.5	131.8	116.1
mar		123.2	124.6	119.9	334.1	155.2	126.3		155.2	128.6	113.2	264.4	133.2	116.3
apr		123.3	124.6	120.1	337.2	155.7	126.4		155.4	128.9	113.1	264.2	132.8	116.3
mai		123.5	124.6	120.3	339.7	155.8	126.6		156.4	128.9	113.1	263.5	133.3	116.7
jun		123.6	124.6	120.3	341.7	156.0	126.6		156.5	129.0	113.1	263.4	133.3	117.0
jul		123.6	124.6	120.5	319.1	156.1	126.6			129.0	113.1	262.6	131.4	
aug		123.6	123.9	120.5	320.1	156.1	126.6			129.1		262.8		

**VERBRAUCHERPREISE**
**CONSUMER PRICES**
**PRIX A LA CONSOMMATION**

	EUR	B	DK	D(*)	GR	E	F	IRL	I	L	NL	P	UK	USA
<b>1007</b>	<b>Verkehr, Nachrichtenübermittlung</b>				<b>Transport, communications</b>					<b>Transports, communications</b>				
	<i>1985 = 100</i>													
1990	117.3	108.1	121.8	106.1	235.4	131.1	112.9	109.5	123.8	102.6	106.9	168.5	122.8	113.3
1991	123.4	109.9	124.7	112.1	281.2	142.2	116.3	110.9	130.9	103.9	110.6	190.7	132.6	116.4
1992	129.3	112.0	127.5	117.1	331.7	153.0	119.0	110.5	137.3	109.1	114.2	202.5	141.0	118.9
1993	135.5	116.3	129.9	121.7	401.9	156.7	122.9	113.3	145.3	114.7	117.3	230.4	146.6	122.5
1993 II	135.3	115.7	129.0	121.7	404.4	154.3	122.1	113.5	146.5	113.7	117.4	229.2	147.5	122.2
III	136.8	117.3	130.7	122.2	406.0	159.6	124.1	114.5	144.6	116.2	118.1	234.3	149.0	122.4
IV	137.3	117.8	130.9	122.4	407.3	160.3	124.4	114.2	146.8	116.8	117.7	236.3	148.1	124.3
1994 I	139.4	119.1	131.6	125.0	414.3	163.2	124.8	112.7	149.5	116.2	121.0	241.1	149.5	124.0
II	140.7	120.0	133.0	125.5	421.8	165.0	125.4	113.9	151.4	116.8	122.4	243.9	150.8	125.0
1993 jun	135.9	116.0	129.5	122.1	407.5	153.2	122.3		148.2	113.7	117.5	231.9	148.4	122.5
jul	136.3	116.4	130.2	122.3	407.9	157.8	123.9		144.4	115.1	118.0	233.0	148.7	122.5
aug	136.8	117.7	130.9	122.2	408.2	160.5	124.1		144.6	116.7	118.1	234.3	148.9	122.4
sep	137.1	117.7	130.9	122.2	401.9	160.5	124.4		144.8	116.9	118.0	235.6	149.3	122.3
oct	137.4	117.7	130.9	122.4	406.6	160.5	124.3		146.7	116.8	117.8	235.9	148.8	123.9
nov	137.2	117.9	130.9	122.6	407.3	160.5	124.4		147.0	116.9	117.9	236.5	147.2	124.6
dec	137.4	117.9	130.9	122.2	407.9	160.0	124.4		146.8	116.7	117.3	236.6	148.4	124.4
1994 jan	139.0	118.7	131.6	124.8	411.7	162.6	125.0		148.9	116.2	120.6	238.7	148.8	123.7
feb	139.5	119.3	131.6	125.1	413.3	163.2	124.9		149.6	116.2	120.9	241.6	149.6	124.0
mar	139.7	119.4	131.6	125.0	417.8	163.7	124.6		149.9	116.3	121.4	242.9	150.0	124.3
apr	140.1	119.7	132.3	125.3	420.4	164.0	125.1		149.9	116.4	122.2	243.4	150.5	124.6
mai	140.9	120.0	133.0	125.5	421.6	165.1	125.4		152.0	117.0	122.4	244.0	151.0	124.5
jun	141.1	120.3	133.6	125.6	423.4	165.9	125.7		152.2	117.1	122.5	244.2	151.0	125.8
jul		120.5	134.3	125.6	429.8	166.0	126.2			119.1	122.4	244.7	150.7	
aug		120.9	134.3	126.5	432.8	166.0	126.4			119.1		245.6		
<b>1008</b>	<b>Erholung, Unterhaltung, Bildung</b>				<b>Recreation, education, etc.</b>					<b>Loisirs, spectacles, enseignement, culture</b>				
	<i>1985 = 100</i>													
1990	120.8	113.2	121.3	106.1	200.9	130.5	114.6	118.9	140.7	107.2	102.4	170.7	123.1	122.6
1991	126.6	116.1	124.9	108.1	238.3	138.5	119.7	123.9	148.5	109.4	103.6	183.8	132.0	128.1
1992	132.7	117.0	127.4	112.7	285.9	149.1	124.3	128.6	157.0	111.7	105.0	198.6	138.4	131.7
1993	136.6	118.7	129.6	115.9	320.8	150.9	128.2	133.4	162.4	113.7	106.9	211.5	142.3	134.9
1993 II	136.2	118.3	129.8	115.5	317.7	151.0	127.9	133.4	161.1	113.0	106.7	208.8	142.2	134.4
III	137.1	118.9	129.8	116.0	325.6	150.6	128.8	133.8	163.7	113.1	106.8	212.4	142.6	135.0
IV	138.2	119.3	130.0	116.9	332.3	153.9	129.3	135.6	164.5	115.0	107.0	220.2	143.9	136.4
1994 I	139.2	120.1	130.7	117.7	337.0	155.6	130.0	136.0	165.9	116.5	109.3	223.8	144.2	138.0
II	139.8	121.0	131.6	117.9	351.7	156.6	130.7	136.8	166.5	115.3	108.7	224.9	145.1	138.6
1993 jun	136.6	118.1	130.0	115.6	321.1	154.1	128.1		161.8	112.9	106.2	210.4	142.3	134.7
jul	136.6	118.5	130.0	115.7	318.6	149.9	128.5		163.5	112.9	106.3	211.9	141.9	134.5
aug	137.0	118.9	129.3	115.9	323.4	150.1	128.8		163.8	112.9	106.8	212.3	142.5	134.9
sep	137.6	119.4	130.0	116.4	335.0	151.6	129.0		163.8	113.4	107.2	212.9	143.3	135.7
oct	137.8	119.3	130.0	116.7	334.4	153.6	129.3		163.9	114.2	105.3	218.9	143.5	136.3
nov	138.3	119.3	130.0	117.0	330.4	153.8	129.4		164.8	115.1	107.8	220.6	144.0	136.7
dec	138.4	119.4	130.0	117.1	332.1	154.2	129.4		164.9	115.6	107.9	221.0	144.1	136.0
1994 jan	138.9	119.7	130.7	117.5	335.0	155.2	129.7		165.5	116.4	109.0	224.4	144.0	137.4
feb	139.2	120.2	130.7	117.8	335.4	155.5	130.0		166.0	117.1	109.3	223.0	144.2	138.0
mar	139.4	120.4	130.7	117.8	340.8	155.9	130.3		166.2	116.1	109.6	223.9	144.4	138.4
apr	139.7	120.6	131.4	117.9	348.4	156.2	130.5		166.3	115.5	108.9	224.4	145.0	138.5
mai	139.9	121.1	131.4	118.0	351.5	156.7	130.6		166.6	115.4	109.1	225.0	145.2	138.7
jun	139.9	121.3	132.0	117.8	355.1	156.8	130.9		166.6	115.0	108.3	225.3	145.2	138.6
jul		120.8	132.0	117.7	350.7	156.8	131.0			114.3	107.7	225.9	144.5	
aug		120.9	132.0	117.9	353.6	156.8	131.1			114.2		226.8		

**VERBRAUCHERPREISE**
**CONSUMER PRICES**
**PRIX A LA CONSOMMATION**

	EUR	B	DK	D(*)	GR	E	F	IRL	I	L	NL	P	UK	USA	
<b>1009</b>	<b>Sonstige Güter und Dienstleistungen einschliesslich Gaststättenverzeh</b>					<b>Other goods and services including drinks and meals out</b>					<b>Autres biens et services repas et boissons à l'extérieur inclus</b>				
	<i>1985 = 100</i>														
1990	132.2	120.6	120.0	114.5	209.5	149.5	126.1	124.5	139.0	119.3	107.5	180.4	134.9	134.6	
1991	141.3	127.0	122.1	118.0	244.9	162.9	131.7	129.7	148.5	124.2	110.7	205.0	148.8	145.3	
1992	150.0	133.4	124.7	124.2	280.5	178.2	136.8	135.7	157.7	129.9	115.2	216.7	159.0	155.1	
1993	154.5	137.7	127.0	135.2	315.5	160.3	141.1	140.4	166.8	136.1	118.3	236.7	166.8	163.3	
1993 II	153.9	137.2	126.8	134.4	309.6	159.8	140.7	138.3	166.0	135.5	118.4	235.2	166.3	163.3	
III	155.7	139.2	127.2	136.1	319.7	162.1	141.7	142.5	168.0	137.0	119.5	239.2	168.2	163.7	
IV	156.8	137.6	127.9	137.8	332.9	162.5	142.3	142.1	169.7	137.8	118.7	241.6	169.5	164.1	
1994 I	158.8	138.5	128.6	142.0	349.1	164.7	143.0	144.7	171.8	138.6	119.3	247.0	170.7	165.3	
II	160.2	139.4	129.3	142.8	358.7	166.9	143.8	144.3	173.4	139.2	120.6	249.0	172.2	166.8	
1993 jun	154.5	137.4	127.2	135.2	317.7	160.7	141.0		166.7	136.0	118.6	236.9	166.6	163.5	
jul	155.3	140.0	127.2	136.0	315.1	161.7	141.4		167.4	136.8	119.6	237.7	167.6	164.0	
aug	155.8	140.0	127.2	136.1	318.4	162.2	141.7		168.1	137.1	119.8	240.2	168.3	163.7	
sep	156.0	137.5	127.2	136.1	325.6	162.5	142.0		168.5	137.2	119.0	239.6	168.7	163.5	
oct	156.4	137.5	127.9	136.6	327.4	162.6	142.2		169.0	137.3	119.0	240.9	169.1	163.7	
nov	156.8	137.4	127.9	138.0	333.8	162.2	142.4		169.9	137.9	118.7	242.2	169.7	164.1	
dec	157.1	137.8	127.9	138.8	337.5	162.6	142.4		170.3	138.1	118.5	241.8	169.6	164.4	
1994 jan	158.1	137.8	128.6	141.7	347.0	163.8	142.7		170.8	138.3	118.9	248.0	169.9	165.2	
feb	158.9	139.1	128.6	142.0	348.0	164.4	143.0		171.9	138.7	119.5	245.7	171.2	165.3	
mar	159.3	138.7	128.6	142.3	352.3	165.9	143.4		172.5	138.8	119.4	247.2	171.0	165.5	
apr	159.6	139.4	129.3	142.4	354.3	166.2	143.6		172.6	139.1	120.0	248.0	171.5	166.3	
mai	160.3	139.3	129.3	142.6	359.3	167.1	143.8		173.6	139.2	120.9	248.8	172.6	166.9	
jun	160.6	139.5	129.3	143.3	362.6	167.4	144.0		173.9	139.2	120.9	250.2	172.6	167.3	
jul		143.0	129.3	143.7	356.6	168.0	144.1			139.3	121.8	250.7	173.1		
aug		143.0	129.3	143.7	357.0	168.0	144.3			139.4		251.0			



**LANDWIRTSCHAFTLICHE  
ERZEUGERPREISE**
**AGRICULTURAL PRODUCTION  
PRICES**
**PRIX AGRICOLES  
A LA PRODUCTION**

	EUR	B	DK	D(*)	GR	E	F	IRL	I	L	NL	P	UK	
<b>1101</b>	<b>Landwirtschaftliche Produkte einschliesslich Obst und Gemüse</b>				<b>Agricultural products including fruit and vegetables</b> <i>1985 = 100</i>						<b>Produits agricoles avec fruits et légumes</b>			
1990	114.9	95.8	93.8	94.8	202.1	117.3	105.6	106.5	118.2	112.5	95.2	155.5	113.3	
1991	117.9	94.7	92.0	94.0	238.4	117.1	105.8	103.2	124.9	104.5	98.0	147.1	112.5	
1992	113.8	92.5	92.1	92.0	248.1	109.2	98.5	106.3	117.9	99.6	93.4	135.7	114.1	
1993	114.5	85.9	80.7	85.3	264.8	115.7	94.2	113.2	121.0	97.8	87.5	139.4	119.9	
1993 mai	114.5	91.5	82.6	85.3	262.4	111.3	95.3	116.7	122.5	96.4	87.6	133.9	123.8	
jun	113.5	84.5	82.2	86.1	264.5	113.9	94.7	115.4	119.0	95.7	86.5	133.7	121.2	
jul	114.0	82.0	80.9	85.8	271.4	116.6	89.2	115.8	118.5	95.1	84.5	137.5	123.2	
aug	113.1	81.6	78.4	84.3	268.4	113.5	88.7	114.6	116.9	96.0	85.0	138.9	122.0	
sep	112.6	84.9	78.9	83.1	260.6	117.7	90.6	113.4	117.3	96.9	86.9	138.5	117.0	
oct	113.6	84.3	78.9	81.8	264.1	119.3	92.5	112.7	119.3	100.1	86.8	140.4	115.7	
nov	114.5	89.8	79.1	84.1	263.0	121.8	94.5	114.0	119.3	101.1	91.2	142.1	112.6	
dec	116.5	90.3	80.1	85.9	272.9	124.2	95.7	114.5	121.2	100.7	93.2	144.8	114.3	
1994 jan	116.8	88.1	80.4	84.0	298.9	123.8	95.9	117.9	120.2	99.2	93.1	141.4	114.0	
feb	117.4	87.7	80.8	84.8	298.9	127.0	95.7	117.5	119.5	98.2	92.8	146.8	116.0	
mar	119.0	90.1	80.9	85.5	305.1	126.3	95.2	119.8	122.0	97.8	94.0	146.6	119.6	
apr			82.2	85.7		122.8		121.5				146.2	121.8	
mai			82.7	87.0		125.3		122.6				146.2	125.2	
jun			84.3	88.2		129.6		119.8				148.6		
jul												150.7		
<b>1102</b>	<b>Produkte pflanzlichen Ursprungs einschliesslich Obst und Gemüse</b>				<b>Vegetable products including fruit and vegetables</b> <i>1985 = 100</i>						<b>Produits d'origine végétale avec fruits et légumes</b>			
1990	124.9	102.6	90.7	96.4	208.1	129.9	107.1	102.0	123.0	109.4	100.4	192.3	113.8	
1991	133.3	103.8	91.9	100.3	251.5	131.8	111.3	108.7	134.8	114.8	107.1	179.1	115.4	
1992	121.3	91.9	91.3	88.2	254.3	116.9	95.7	104.9	120.6	88.2	95.3	160.4	108.5	
1993	122.6	85.4	78.9	83.8	269.6	125.8	90.4	108.8	121.9	88.7	92.3	165.6	109.0	
1993 mai	124.4	106.6	87.9	84.9	267.0	121.2	95.7	100.1	126.1	88.7	92.3	156.7	118.7	
jun	122.4	83.4	84.0	84.9	270.1	125.6	94.1	102.7	121.8	88.7	87.9	157.4	113.8	
jul	122.0	78.5	78.5	86.2	278.5	128.7	83.1	116.7	120.2	88.7	83.7	161.6	107.1	
aug	118.8	75.6	73.2	81.7	271.7	119.4	80.4	111.0	116.7	84.4	85.6	164.5	102.9	
sep	116.8	85.0	73.0	78.7	260.0	126.7	80.9	113.5	114.5	84.4	90.3	161.1	97.2	
oct	119.5	84.4	74.7	78.9	265.0	129.6	84.3	112.7	117.2	84.5	92.2	168.2	97.5	
nov	121.0	89.3	77.2	79.8	263.7	133.8	87.8	112.7	116.2	84.3	101.4	166.5	100.2	
dec	123.6	85.1	77.9	81.3	277.4	134.6	89.8	112.1	118.2	84.1	106.7	173.3	102.7	
1994 jan	126.3	85.5	79.9	82.4	308.3	137.1	90.9	114.5	118.9	84.7	112.8	176.5	103.0	
feb	126.9	82.1	81.8	82.6	307.8	141.7	90.9	113.4	118.7	84.7	111.4	187.5	104.2	
mar	129.4	89.9	81.2	83.8	314.2	140.1	90.2	116.6	122.6	84.7	116.4	185.9	106.5	
apr			83.9	86.4		134.4		126.4				186.7	117.3	
mai			82.5	87.3		138.2		129.8				181.7	127.1	
jun			82.2	94.0		146.5		136.9				186.4		
jul												189.6		

**LANDWIRTSCHAFTLICHE  
ERZEUGERPREISE**

**AGRICULTURAL PRODUCTION  
PRICES**

**PRIX AGRICOLES  
A LA PRODUCTION**

	EUR	B	DK	D(*)	GR	E	F	IRL	I	L	NL	P	UK	
<b>1103</b>	<b>Produkte tierischen Ursprungs</b>				<b>Livestock products</b>						<b>Produits d'origine animale</b>			
	<i>1985 = 100</i>													
1990	106.3	92.6	95.3	94.2	188.0	102.8	104.1	107.1	111.5	113.1	92.5	126.8	113.0	
1991	104.7	90.2	92.1	91.5	208.0	100.1	100.1	102.5	111.1	102.4	93.3	121.9	110.8	
1992	107.4	92.8	92.5	93.5	233.7	100.4	101.3	106.4	114.0	101.8	92.4	116.3	117.5	
1993	107.6	86.2	81.6	85.8	253.5	104.0	98.1	113.8	119.8	99.6	85.0	118.8	126.5	
1993 mai	106.1	84.1	80.0	85.4	251.6	100.0	95.0	118.9	117.6	97.7	85.2	116.1	126.8	
jun	105.9	85.0	81.4	86.6	251.4	100.5	95.3	117.1	115.1	96.8	85.8	115.2	125.6	
jul	107.2	83.7	82.0	85.6	255.0	102.7	95.4	115.7	116.1	96.1	85.0	118.6	132.9	
aug	108.3	84.5	80.9	85.3	260.8	106.8	97.2	115.0	117.3	97.9	84.7	118.9	133.4	
sep	109.0	84.9	81.8	84.8	262.0	107.4	100.4	113.4	121.3	99.0	85.1	120.8	128.8	
oct	108.5	84.2	80.9	82.9	261.9	107.5	100.9	112.7	122.3	102.7	84.0	118.6	126.6	
nov	109.0	90.0	80.0	85.7	261.5	108.0	101.3	114.2	123.5	103.9	85.9	123.0	120.0	
dec	110.5	92.9	81.2	87.7	262.3	112.2	101.8	114.8	125.4	103.5	86.3	122.5	121.3	
1994 jan	108.7	89.3	80.7	84.6	277.0	108.6	100.9	118.3	122.0	101.7	83.0	113.9	120.6	
feb	109.2	90.3	80.3	85.6	278.0	110.2	100.7	118.0	120.7	100.4	83.2	114.8	123.1	
mar	110.1	90.2	80.8	86.2	284.0	110.6	100.4	120.2	121.3	100.0	82.4	115.8	127.4	
apr		88.9	81.3	85.4		109.4		120.9				114.5	124.5	
mai			82.8	86.9		110.4		121.6				118.5	124.1	
jun			85.3	86.0		110.2		117.5				118.9		
jul												120.1		

## LÖHNE

## WAGES AND SALARIES

## SALAIRES

	EUR	B	DK	D(*)	GR	E	F	IRL	I	L	NL	P	UK	USA	
<b>1201</b>	<b>Stundenlöhne Industrie – nominal</b>				<b>Hourly wages industry – nominal</b> <i>1985 = 100</i>						<b>Salaires horaires industrie – nominaux</b>				
1990	133.0	116.0	133.7	122.5	210.6	149.5	121.5	132.4	133.6	118.8	111.4	184.0	144.4	113.7	
1991		122.4	139.8	129.9	245.8	163.0	127.5	139.9	145.1		115.2	211.5	157.2	117.4	
1992		127.8	144.5	137.6	279.6	177.3	132.9	146.3	154.5		121.3	238.8	167.5	120.5	
1993		131.2	125.0	144.8	309.1								176.4	123.9	
1990 III	135.1	116.4	134.4	124.7	211.1	152.1	122.5	132.7	135.8	119.1	112.3	187.3	148.0	114.7	
IV	136.0	117.6	135.3	125.4	223.9	152.2	123.7	135.5	135.9	118.1	112.4	190.2	148.4	115.5	
1991 I		120.0	137.7	125.9	230.5	156.4	125.2	137.1	140.6		113.7	201.9	151.7	116.3	
II		121.6	140.0	128.0	241.1	162.5	126.5	140.0	141.6		114.9	213.6	156.8	117.0	
III		123.5	140.5	132.4	250.9	165.7	128.7	140.3	148.7		115.8	214.8	159.5	118.1	
IV		124.5	140.9	133.5	260.8	167.5	129.8	142.2	149.4		116.4	215.9	160.7	118.4	
1992 I		125.9	142.9	134.0	271.3	175.4	130.8	143.7	153.8		118.6	227.4	163.4	118.9	
II		127.7	144.8	135.7	275.5	175.4	132.4	145.9	154.0		120.9	238.8	165.8	120.2	
III		128.2	145.0	140.0	282.2	179.0	133.7	146.6	154.7		122.8	242.6	169.9	120.7	
IV		129.3	145.3	140.9	289.5	179.6	134.7	149.2	155.5		122.8	246.4	171.0	122.3	
1993 I		129.8	146.0	141.4	295.5	183.9	135.5	151.7			124.1		172.4	122.4	
II		131.4	146.7	144.9	303.2	186.7	136.3	154.0			125.5		175.5	123.3	
III		131.6	103.4	146.0	311.5								179.5	123.5	
IV		131.9	104.1	146.8	326.1								178.4	126.5	
1994 I		132.8											180.8	126.7	
II		133.7													
<b>1202</b>	<b>Stundenlöhne Industrie – real</b>				<b>Hourly wages industry – in real terms</b> <i>1985 = 100</i>						<b>Salaires horaires industrie – réels</b>				
1990	108.2	104.5	110.3	114.5	94.7	109.2	104.3	112.5	101.4	109.0	106.9	107.7	108.3	93.6	
1991		106.8	112.6	117.4	92.5	112.4	106.1	115.3	103.6		106.4	111.6	111.4	92.7	
1992		108.9	114.0	119.5	90.8	115.5	108.0	117.0	104.9		108.5	115.5	114.4	92.4	
1993		108.8	97.5	120.8	87.7								118.7	92.2	
1990 III	109.2	104.4	110.5	116.4	93.1	110.2	104.8	112.5	102.5	109.4	107.3	108.2	109.3	93.8	
IV	108.4	104.2	110.2	116.0	92.5	108.4	104.8	114.2	100.7	106.4	106.5	106.7	107.9	92.9	
1991 I		105.7	112.2	115.5	93.0	110.0	105.3	114.6	102.4		106.7	109.7	109.7	92.8	
II		106.8	113.0	116.4	91.9	113.5	105.6	116.1	101.7		107.0	113.5	111.1	92.8	
III		107.3	113.0	118.7	93.5	113.4	106.7	114.8	105.6		106.2	112.2	112.5	92.9	
IV		107.6	112.4	118.8	91.4	113.0	106.8	115.7	104.6		105.7	111.1	112.2	92.5	
1992 I		108.3	113.7	117.9	92.6	115.8	107.0	115.9	106.1		107.4	114.0	113.5	92.2	
II		109.2	114.1	118.1	90.8	115.1	107.5	116.8	105.0		108.4	115.7	112.7	92.5	
III		108.8	114.2	121.3	91.6	116.0	108.5	116.6	104.6		109.5	115.8	115.6	92.1	
IV		109.2	114.2	120.9	88.2	115.2	108.8	118.5	103.9		108.9	116.6	115.9	92.7	
1993 I		108.6	114.7	119.3	87.6	116.4	108.6	120.0			109.6		117.6	92.0	
II		109.5	114.4	121.0	86.1	117.1	108.5	122.1			110.0		117.8	92.0	
III		108.6	80.5	121.4	88.4								120.2	91.7	
IV		108.5	80.6	121.5	88.5								119.0	93.3	
1994 I		108.4											120.5	92.9	
II		108.6													

## FINANZSTATISTIKEN

## FINANCIAL STATISTICS

## STATISTIQUES FINANCIERES

	BFR	DKR	DM	DR	PTA	FF	IRL	LIT	HFL	ESC	UKL	USD	YEN
<b>1301</b>	<b>Wechselkurs (mittel)</b>				<b>Exchange rate (mean)</b>				<b>Taux de change (moyenne)</b>				
	<i>1 ECU = ...</i>												
1987	43.04	7.884	2.072	156.22	142.19	6.928	0.7754	1494.7	2.334	162.58	0.7047	1.154	166.60
1988	43.43	7.952	2.074	167.58	137.60	7.036	0.7757	1537.3	2.335	170.06	0.6644	1.182	151.46
1989	43.38	8.049	2.070	178.84	130.41	7.024	0.7768	1510.5	2.335	173.41	0.6733	1.102	151.94
1990	42.43	7.856	2.052	201.41	129.32	6.914	0.7678	1521.9	2.312	181.11	0.7139	1.273	183.68
1991	42.22	7.909	2.051	225.22	128.47	6.973	0.7678	1533.2	2.311	178.61	0.7010	1.239	166.49
1992	41.59	7.810	2.020	246.98	132.51	6.849	0.7607	1595.3	2.275	174.70	0.7376	1.298	164.21
1993	40.47	7.594	1.936	268.57	149.12	6.634	0.8000	1841.2	2.175	188.37	0.7800	1.171	130.15
1993 II	40.17	7.495	1.953	265.72	146.38	6.588	0.8010	1814.8	2.192	183.91	0.7863	1.207	132.65
III	40.69	7.741	1.928	270.00	154.81	6.686	0.8141	1823.1	2.167	194.26	0.7644	1.150	121.47
IV	40.88	7.638	1.919	276.10	155.77	6.653	0.8035	1884.1	2.154	196.84	0.7643	1.140	123.44
1994 I	40.04	7.560	1.934	280.23	158.61	6.591	0.7873	1894.8	2.173	197.03	0.7561	1.125	120.97
II	39.75	7.567	1.931	286.65	158.49	6.608	0.7920	1865.5	2.167	199.01	0.7730	1.163	120.08
1993 jun	40.21	7.491	1.956	266.40	150.33	6.585	0.8019	1778.3	2.194	186.25	0.7839	1.185	127.13
jul	40.29	7.557	1.951	266.97	153.04	6.645	0.8066	1801.9	2.194	190.38	0.7604	1.138	122.50
aug	40.73	7.834	1.921	269.23	157.31	6.723	0.8145	1818.9	2.162	196.34	0.7596	1.133	117.64
sep	41.05	7.833	1.912	273.81	154.07	6.690	0.8212	1848.5	2.147	196.05	0.7733	1.179	124.26
oct	41.49	7.713	1.906	276.32	153.73	6.690	0.8115	1862.9	2.143	197.09	0.7740	1.164	124.47
nov	40.89	7.639	1.920	274.97	154.94	6.670	0.8040	1881.9	2.154	196.36	0.7623	1.129	121.75
dec	40.31	7.568	1.931	277.00	158.44	6.602	0.7958	1905.7	2.163	197.08	0.7572	1.129	124.13
1994 jan	40.36	7.542	1.932	278.82	159.46	6.596	0.7781	1894.3	2.174	196.21	0.7464	1.114	124.10
feb	40.00	7.570	1.941	280.08	157.85	6.595	0.7873	1884.8	2.176	195.98	0.7556	1.118	118.80
mar	39.80	7.568	1.931	281.64	158.48	6.582	0.7958	1904.1	2.170	198.70	0.7655	1.142	120.00
apr	39.83	7.586	1.935	283.71	157.33	6.628	0.7928	1851.4	2.173	197.57	0.7681	1.139	117.76
mai	39.74	7.559	1.931	285.83	158.99	6.611	0.7916	1857.1	2.167	199.42	0.7743	1.164	120.75
jun	39.69	7.558	1.928	289.97	159.02	6.588	0.7917	1885.5	2.161	199.87	0.7760	1.183	121.44
jul	39.53	7.536	1.918	289.75	158.23	6.573	0.8001	1911.3	2.152	197.04	0.7905	1.222	120.45
aug	39.43	7.566	1.914	289.81	158.83	6.557	0.8032	1936.2	2.149	195.46	0.7932	1.223	122.17
<b>1302</b>	<b>Wechselkurs</b>				<b>Exchange rate</b>				<b>Taux de change</b>				
	<i>1 SZR = ...</i>				<i>1 SDR = ...</i>				<i>1 DTS = ...</i>				
1987	48.25	8.837	2.322	175.07	159.48	7.768	0.8693	1675.6	2.617	182.23	0.7902	1.294	186.76
1988	49.35	9.037	2.357	190.44	156.37	7.997	0.8815	1747.1	2.653	193.26	0.7550	1.344	172.14
1989	50.46	9.363	2.408	208.01	151.68	8.170	0.9036	1757.2	2.716	201.70	0.7830	1.282	176.70
1990	45.28	8.386	2.190	214.90	138.08	7.380	0.8195	1624.3	2.468	193.31	0.7624	1.358	196.11
1991	46.68	8.743	2.267	249.06	142.02	7.710	0.8489	1695.0	2.555	197.48	0.7750	1.369	184.00
1992	45.24	8.495	2.198	268.46	144.07	7.449	0.8274	1734.5	2.474	189.95	0.8018	1.409	178.43
1993	48.24	9.052	2.308	320.09	177.72	7.907	0.9535	2194.0	2.593	224.48	0.9298	1.397	155.23
1993 I	46.36	8.656	2.250	302.66	160.51	7.633	0.9014	2126.0	2.531	205.24	0.9325	1.376	166.51
II	47.00	8.771	2.286	310.91	171.20	7.709	0.9373	2124.3	2.565	215.15	0.9201	1.413	155.41
III	49.65	9.444	2.352	329.39	188.89	8.157	0.9932	2224.0	2.644	237.00	0.9326	1.403	148.16
IV	49.97	9.336	2.345	337.38	190.27	8.131	0.9821	2301.7	2.631	240.53	0.9342	1.394	150.84
1994 I	49.42	9.329	2.387	345.74	195.71	8.133	0.9712	2337.6	2.682	243.05	0.9327	1.388	149.27
1993 feb	46.47	8.656	2.254	302.59	161.20	7.633	0.9262	2124.7	2.537	205.43	0.9542	1.372	165.87
mar	46.83	8.731	2.273	308.28	162.49	7.725	0.9355	2199.8	2.556	210.15	0.9451	1.381	161.51
apr	46.41	8.661	2.255	307.19	163.39	7.623	0.9246	2166.7	2.534	209.13	0.9134	1.413	158.58
mai	46.75	8.737	2.274	308.53	171.31	7.667	0.9330	2089.9	2.551	214.69	0.9142	1.416	156.37
jun	47.85	8.915	2.328	317.02	178.90	7.837	0.9542	2116.2	2.611	221.63	0.9328	1.410	151.29
jul	49.21	9.228	2.383	326.04	186.90	8.115	0.9850	2200.5	2.679	232.51	0.9286	1.390	149.60
aug	50.38	9.690	2.376	333.02	194.58	8.316	1.0075	2249.8	2.674	242.86	0.9396	1.402	145.51
sep	49.35	9.415	2.298	329.10	185.18	8.041	0.9870	2221.7	2.580	235.64	0.9295	1.417	149.36
oct	50.16	9.326	2.305	334.13	185.89	8.090	0.9812	2252.7	2.591	238.32	0.9359	1.407	150.51
nov	50.32	9.402	2.362	338.39	190.68	8.208	0.9894	2316.0	2.651	241.65	0.9382	1.389	149.83
dec	49.43	9.279	2.367	339.61	194.25	8.094	0.9757	2336.4	2.652	241.63	0.9284	1.384	152.19
1994 jan	49.76	9.298	2.381	343.75	196.60	8.132	0.9593	2335.5	2.680	241.91	0.9202	1.374	153.00
feb	49.67	9.399	2.410	347.78	196.00	8.188	0.9775	2340.3	2.702	243.34	0.9383	1.388	147.52
mar	48.85	9.289	2.370	345.70	194.53	8.079	0.9768	2337.2	2.664	243.90	0.9395	1.402	147.30
apr	49.10	9.351	2.385	349.73	193.94	8.170	0.9772	2282.2	2.678	243.54	0.9469	1.404	145.17

	BFR	DKR	DM	DR	PTA	FF	IRL	LIT	HFL	ESC	UKL	USD	YEN
<b>1303</b>	<b>Wechselkurs</b>		<b>Exchange rate</b>					<b>Taux de change</b>					
	<i>1 USD = ...</i>												
1987	37.33	6.837	1.797	135.49	123.43	6.010	0.6727	1296.2	2.025	140.95	0.6117	1.000	144.57
1988	36.75	6.729	1.755	141.82	116.43	5.955	0.6564	1301.0	1.976	143.91	0.5621	1.000	128.12
1989	39.39	7.309	1.880	162.39	118.40	6.377	0.7053	1371.4	2.120	157.45	0.6113	1.000	137.96
1990	33.42	6.187	1.616	158.42	101.95	5.446	0.6047	1198.2	1.821	142.63	0.5630	1.000	144.77
1991	34.17	6.399	1.659	182.29	103.93	5.642	0.6213	1240.4	1.870	144.50	0.5671	1.000	134.50
1992	32.15	6.037	1.562	190.71	102.37	5.293	0.5879	1232.5	1.758	134.99	0.5697	1.000	126.95
1993	34.47	6.483	1.653	229.23	127.26	5.663	0.6828	1571.4	1.857	160.75	0.6660	1.000	111.21
1993 II	32.94	6.209	1.618	220.09	121.19	5.457	0.6635	1503.7	1.816	152.31	0.6513	1.000	109.99
III	35.39	6.732	1.677	234.78	134.66	5.815	0.7080	1585.3	1.885	168.94	0.6647	1.000	105.60
IV	35.86	6.700	1.683	242.14	136.57	5.836	0.7047	1652.1	1.889	172.64	0.6704	1.000	108.26
1994 I	35.62	6.723	1.724	249.18	141.06	5.862	0.6999	1684.8	1.933	175.16	0.6721	1.000	107.60
II	34.22	6.513	1.662	246.54	136.35	5.688	0.6816	1604.6	1.865	171.22	0.6650	1.000	103.23
1993 mai	32.02	6.171	1.606	217.92	121.03	5.415	0.6590	1476.1	1.802	151.66	0.6457	1.000	110.43
jun	33.95	6.326	1.652	224.95	126.92	5.561	0.6771	1501.4	1.853	157.25	0.6618	1.000	107.30
jul	35.40	6.638	1.713	234.52	134.46	5.837	0.7085	1582.9	1.927	167.27	0.6679	1.000	107.59
aug	35.94	6.912	1.695	237.57	138.81	5.932	0.7187	1605.0	1.907	173.25	0.6703	1.000	103.81
sep	34.82	6.644	1.622	232.25	130.69	5.675	0.6966	1568.0	1.821	166.30	0.6559	1.000	105.39
oct	35.65	6.628	1.638	237.45	132.10	5.749	0.6974	1600.8	1.841	169.38	0.6651	1.000	106.96
nov	36.22	6.768	1.701	243.59	137.26	5.909	0.7122	1667.2	1.908	173.95	0.6753	1.000	107.85
dec	35.71	6.705	1.711	245.39	140.36	5.849	0.7046	1688.2	1.916	174.59	0.6708	1.000	109.96
1994 jan	36.22	6.769	1.743	250.25	143.12	5.920	0.6984	1700.2	1.951	176.11	0.6699	1.000	111.39
feb	35.79	6.773	1.737	250.63	141.25	5.901	0.7045	1686.5	1.948	175.36	0.6761	1.000	106.31
mar	34.85	6.627	1.691	246.65	138.80	5.765	0.6969	1667.6	1.901	174.02	0.6703	1.000	105.09
apr	34.97	6.659	1.698	249.06	138.11	5.818	0.6959	1625.3	1.907	173.43	0.6743	1.000	103.34
mai	34.13	6.492	1.658	245.48	136.55	5.678	0.6799	1595.0	1.861	171.26	0.6650	1.000	103.70
jun	33.55	6.388	1.630	245.08	134.40	5.568	0.6691	1593.5	1.827	168.95	0.6558	1.000	102.65
jul	32.36	6.168	1.570	237.17	129.52	5.380	0.6549	1564.5	1.761	161.28	0.6470	1.000	98.58

## FINANZSTATISTIKEN

## FINANCIAL STATISTICS

## STATISTIQUES FINANCIERES

	B	DK	D	GR	E	F	IRL	I	L	NL	P	UK	USA	JAP
<b>1304</b>	<b>Tagesgeldsatz</b>						<b>Day-to-day money rate</b>				<b>Taux de l'argent au jour le jour</b>			
							%							
1990	8.3	10.7	7.9	21.5	14.8	10.0	11.5	12.1		8.3	13.7	14.9	8.1	7.2
1991	8.5	9.7	8.8	22.7	13.2	9.5	10.5	11.9		9.0	15.8	11.8	5.7	7.5
1992	8.7	11.3	9.4	23.5	13.0	10.4	15.7	14.4		9.3	17.6	9.7	3.5	4.6
1993	7.4	10.4	7.5	23.5	12.3	8.7	14.9	10.2		7.1	13.3	6.0	3.0	3.1
1993 II	6.4	9.3	7.9	21.8	13.2	8.5	7.6	10.8		7.4	15.6	6.2	3.0	3.2
III	7.9	9.8	7.0	23.8	11.1	8.2	6.4	9.3		6.6	11.3	6.2	3.1	3.1
IV	7.7	7.0	6.5	22.3	9.8	6.8	6.7	8.8		6.1	11.3	5.5	3.0	2.5
1994 I	5.6	6.2	6.1	19.7	8.7	6.4	6.0	8.4		5.5	10.3	5.0	3.2	2.3
II	4.4		5.4	38.5	7.7	5.7	5.5	8.0		5.2	13.7	4.7	3.9	2.1
1993 jun	6.0	8.1	7.8	21.3	11.6	7.7	7.1	10.4		7.1	11.9	5.9	3.0	3.2
jul	6.2	9.5	7.3	23.3	12.4	8.3	5.8	9.5		6.8	11.5	6.4	3.1	3.3
aug	8.5	11.2	6.8	23.0	10.7	9.0	6.6	9.3		6.6	11.3	6.1	3.0	3.1
sep	9.0	8.8	7.0	25.0	10.2	7.3	6.8	9.1		6.5	11.1	6.3	3.1	2.9
oct	8.6	7.3	6.7	27.9	10.7	7.0	6.6	8.8		6.3	11.5	5.8	3.0	2.5
nov	7.8	7.4	6.4	19.2	9.6	6.8	6.7	9.0		6.1	11.1	5.4	3.0	2.5
dec	6.6	6.3	6.2	19.9	9.1	6.6	6.9	8.6		5.8	11.2	5.3	3.0	2.4
1994 jan	6.1	6.3	6.1	19.5	9.0	6.5	5.9	8.4		5.5	10.6	5.2	3.0	2.3
feb	5.7	6.3	6.2	19.9	8.8	6.4	6.0	8.4		5.5	9.7	4.9	3.3	2.2
mar	5.2	6.1	6.0	19.8	8.2	6.3	6.0	8.4		5.5	10.7	4.9	3.3	2.3
apr	4.8	6.1	5.7	19.2	7.9	6.1	5.7	8.1		5.4	15.0	4.7	3.6	2.2
mai	4.4	5.8	5.4	68.6	7.6	5.8	5.2	7.8		5.2	11.5	4.6	4.0	2.1
jun	4.1		5.1	27.6	7.5	5.4	5.5	8.1		5.0	14.4	4.6	4.3	2.1
jul	3.9		5.0	19.3	7.6	5.3	5.1	8.5		4.8	11.8	5.0	4.3	2.1
aug	3.8		4.9	18.2	7.5	5.3		8.9		4.9		4.9	4.5	2.1
<b>1305</b>	<b>Zentralbankdiskontsatz</b>				<b>Official discount rate</b>				<b>Taux de l'escompte officiel</b>					
	<b>Periodenende</b>				<b>end of period</b>				<b>fin de période</b>					
					%									
1990	10.5	8.5	6.0	19.0			10.3	12.5		7.3	14.5		6.5	6.0
1991	8.5	9.5	8.0	19.0				12.0		8.5	14.5		3.5	4.5
1992	7.8	9.5	8.3	19.0				12.0		7.8	14.5		3.0	3.3
1993	5.3	6.3	5.8	21.5				8.0		5.0	13.0		3.0	1.8
1993 II	6.3	7.8	7.3	21.5				10.0		6.3	13.5		3.0	2.5
III	6.5	8.3	6.3	21.0				8.5		5.5	13.5		3.0	1.8
IV	5.3	6.3	5.8	21.5				8.0		5.0	13.0		3.0	1.8
1994 I	5.0	5.5	5.3	21.5				7.5			12.0		3.0	1.8
II	4.5	5.0	4.5	22.5				7.0			12.0		3.5	1.8
1993 jun	6.3	7.8	7.3	21.5				10.0		6.3	13.5		3.0	2.5
jul	6.0	9.3	6.8	21.5				9.0		5.8	13.5		3.0	2.5
aug	6.0	9.3	6.8	21.0				9.0		5.8	13.5		3.0	2.5
sep	6.5	8.3	6.3	21.0				8.5		5.5	13.5		3.0	1.8
oct	6.0	7.3	5.8	21.5				8.0		5.3	13.0		3.0	1.8
nov	5.5	6.5	5.8	21.5				8.0		5.3	13.0		3.0	1.8
dec	5.3	6.3	5.8	21.5				8.0		5.0	13.0		3.0	1.8
1994 jan	5.3	5.8	5.8	21.5				8.0			12.0		3.0	1.8
feb	5.0	5.5	5.3	21.5				7.5			12.0		3.0	1.8
mar	5.0	5.5	5.3	21.5				7.5			12.0		3.0	1.8
apr	4.8	5.3	5.0	21.5				7.5			12.0		3.0	1.8
mai	4.5	5.0	4.5	22.5				7.0			12.0		3.5	1.8
jun	4.5	5.0	4.5	22.5				7.0			12.0		3.5	1.8
jul	4.5	5.0	4.5	22.5				7.0			12.0		3.5	1.8
aug	4.5	5.0	4.5	22.5				7.5			12.0		4.0	1.8

## FINANZSTATISTIKEN

## FINANCIAL STATISTICS

## STATISTIQUES FINANCIERES

	B	DK	D	GR	E	F	IRL	I	L	NL	P	UK	USA	JAP
<b>1306</b>	<b>Zinssatz für Schatzwechsel (3 Monate)</b>				<b>Rate on 3-month treasury bills %</b>				<b>Taux des bons du trésor à 3 mois</b>					
1990	9.7		5.7	18.5	13.8	10.2	11.0	12.1		17.0	14.0	7.5	5.0	
1991	9.4		6.6	18.8	12.4	9.7	10.1	12.5		17.7	10.8	5.4	5.4	
1992	9.4		7.9	17.7	12.3	10.5	7.7	12.5		16.1	8.9	3.4	3.6	
1993	8.2			18.2	11.2	8.4	4.5	9.1		10.1	5.3	3.0	2.2	
1993 II	7.4			18.3	12.0	8.1	2.7	10.0		9.5	5.3	3.0	2.4	
III	8.7			17.7	10.3	7.3	0.0	8.1		10.9	5.1	3.0	2.1	
IV	8.0			18.0	9.1	6.6	0.0	7.6		10.8	5.0	3.1	1.6	
1994 I	6.5			16.5	8.3	6.2	0.0	7.5		10.0	4.8	3.2	1.6	
II	5.5			13.8	7.6	5.8		7.3		7.6	4.9	4.0	1.6	
1993 jun	6.9			17.8	10.8	7.3	0.0	9.2		12.9	5.2	3.1	2.4	
jul	7.2			17.5	10.9	7.7	0.0	8.6		11.0	5.1	3.0	2.4	
aug	9.1			17.5	10.2	7.1	0.0	8.0		10.9	5.1	3.0	2.4	
sep	9.9			18.0	9.8	7.0	0.0	7.7		10.6	5.2	2.9	1.6	
oct	9.1			18.0	9.5	6.9	0.0	7.9		10.6	5.1	3.0	1.6	
nov	8.0			18.0	9.0	6.5	0.0	7.7		10.8	4.9	3.1	1.6	
dec	7.1			18.0	8.7	6.3	0.0	7.1		11.0	4.9	3.1	1.6	
1994 jan	6.9			17.0	8.6	6.3	0.0	7.2		10.7	4.9	3.0	1.6	
feb	6.4			16.5	8.4	6.2	0.0	7.5		9.8	4.8	3.3	1.6	
mar	6.1			16.0	8.0	6.2	0.0	7.7		9.6	4.8	3.5	1.6	
apr	5.9			16.0	7.8	6.0		7.5		0.0	4.9	3.7	1.6	
mai	5.3			25.5	7.6	5.7		7.0		10.8	4.8	4.1	1.6	
jun	5.4			0.0	7.6	5.5		7.5		11.9	4.9	4.1	1.6	
jul	5.6			18.0	7.5	5.7		7.5		12.5	5.1	4.3	1.6	
aug	5.5			18.0	7.5	5.6		8.0		5.3	4.5	1.6		
<b>1307</b>	<b>Geldvolumen Bestände am Periodenende: M1</b>				<b>Money supply end of period: M1 T/T-4 %</b>				<b>Disponibilités monétaires fin de période : M1</b>					
1993 II	1.9		9.6	11.7	-3.0	0.8	2.3	2.9		8.5	14.2	12.6	3.4	
III	2.7		9.4	10.8	-2.7	-0.3	14.7	6.4		8.1	10.8	11.7	4.5	
IV	7.3		8.5	14.1	3.5	-0.8	22.0	7.8		10.8	7.2	10.3	7.0	
1994 I			10.4	15.2	6.1	2.8	22.2	9.6		10.3	11.9	9.8	4.6	
II			11.2	11.2	8.2		19.7	7.8		6.4				
							<b>T/T-12 %</b>							
1993 mai	5.2		9.3	12.7	-2.9	-1.2	-2.4	2.3		6.6	12.6	12.0	-1.2	
jun	1.9		9.6	11.7	-3.0	0.8	2.3	2.9		8.5	14.2	12.6	3.4	
jul	3.3		10.3	14.1	-1.9	-1.7	2.5	3.7		9.5	12.5	12.5	6.9	
aug	1.9		9.7	11.7	-3.0	-2.2	4.7	5.7		7.6	12.8	11.9	3.7	
sep	2.7		9.4	10.8	-2.7	-0.3	14.7	6.4		8.1	10.8	11.7	4.5	
oct	4.9		9.6	10.6	1.6	0.1	13.7	5.6		7.2	11.4	11.0	4.2	
nov	6.9		8.0	12.3	2.6	-2.3	18.2	8.7		8.0	8.7	10.6	3.2	
dec	7.3		8.5	14.1	3.5	-0.8	22.0	7.8		10.8	7.2	10.3	7.0	
1994 jan	4.1		12.2	19.2	4.9	2.0	26.4	6.5		10.4	10.6	9.9	1.9	
feb	5.6		11.4	18.9	5.1	2.4	22.2	11.6		10.2	9.9	10.0	2.8	
mar			10.4	15.2	6.1	2.8	22.2	9.6		10.3	11.9	9.8	4.6	
apr			11.8	16.7	6.7	5.2	24.3	10.7		9.2	11.6		8.8	
mai			11.1	9.3	7.8	0.5	21.9	9.7		7.1	8.9			
jun			11.2	11.2	8.2		19.7	7.8		6.4				
jul			10.1	9.9			18.0	7.9		5.4				

## FINANZSTATISTIKEN

## FINANCIAL STATISTICS

## STATISTIQUES FINANCIERES

	B	DK	D	GR	E	F	IRL	I	L	NL	P	UK	USA	JAP
<b>1308</b>	<b>Spareinlagen Bestände am Periodenende</b>						<b>Savings deposits end of period</b>				<b>Dépôts d'épargne fin de période</b>			
							<i>T/T-4 %</i>							
1993 II			6.3		1.9		6.7	10.6		3.9	16.5		6.3	0.9
III			8.6		2.7		4.6	12.4		3.0	14.2		4.1	1.0
IV			11.7		7.2		14.4	8.3		2.8	13.6		2.7	
1994 I			12.2		9.0		19.3	6.9		3.2	8.7		3.4	
II			12.6		9.0		16.7	4.5		2.8	5.6			
							<i>T/T-12 %</i>							
1993 mai			5.9		1.3		6.3	11.6		4.2	16.8		7.1	
jun			6.3		1.9		6.7	10.6		3.9	16.5		6.3	
jul			6.8		1.8		8.5	10.9		3.0	15.8		5.6	
aug			7.5		1.7		9.4	11.5		3.1	15.1		5.0	
sep			8.6		2.7		4.6	12.4		3.0	14.2		4.1	
oct			9.5		4.5		11.5	10.0		2.8	13.8		3.2	
nov			10.4		5.6		12.7	8.9		2.9	13.4		2.9	
dec			11.7		7.2		14.4	8.3		2.8	13.6		2.7	
1994 jan			12.5		6.3		16.8	8.1		2.7	10.1		3.1	
feb			12.4		7.3		18.4	2.4		3.3	8.7		3.2	
mar			12.2		9.0		19.3	6.9		3.2	8.7		3.4	
apr			12.3		8.3		18.8	5.8		3.0	8.3			
mai			12.4		8.4		17.6	4.4		3.0	7.4			
jun			12.6		9.0		16.7	4.5		2.8	5.6			
jul			12.9				15.0	4.3		3.1				
<b>1309</b>	<b>Auslandguthaben ohne Gold Bestände am Periodenende: brutto</b>						<b>Total foreign assets excluding gold end of period: gross</b>				<b>Avoirs sur l'étranger or exclu fin de période : brut</b>			
							<i>Mio ECU</i>							
1990	8913	7769	49807	2503	37576	26977	3831	46158		12825	10625	26299	53002	57582
1991	9083	5522	46983	3870	49087	23330	4281	36302		13273	15384	31241	49713	53738
1992	11566	9255	76237	4018	38136	22652	2883	23167		18385	16032	30708	50509	60025
1993	10232	9233	69591	6982	36790	20301	5311	24689		28094	14198	32964	55888	88309
1993 II	11487	7997	58730	3989	35851	27633	5679	23882		21711	14171	31919	54185	77016
III	10381	8815	72568	5956	35295	25037	5787	25658		27797	14255	32592	55081	84008
IV	10232	9233	69591	6982	36790	20301	5311	24689		28094	14198	32964	55888	88309
1994 I	11281	8263	68471	7260	36114	20919	5492	27687		28322	13413	33240	56951	90726
II	11617	7897	69669	6657	34598		5503	27156		28300			53714	95137
1993 apr	11366	8053	56585	4004	33150	27446	5317	22688		21311	13381	30707	52177	64603
mai	11395	7506	57602	3610	33618	27091	5535	21379		21162	13610	31106	53534	67276
jun	11487	7997	58730	3989	35851	27633	5679	23882		21711	14171	31919	54185	77016
jul	11630	10917	67425	6228	37709	23847	6415	23823		24266	15569	33341	56610	80346
aug	10655	8673	90441	6671	35932	30639	5797	22382		28028	14894	32950	55841	85586
sep	10381	8815	72568	5956	35295	25037	5787	25658		27797	14255	32592	55081	84008
oct	9725	7938	67967	5317	36126	25253	5703	25229		27966	14606	33426	55641	86054
nov	10009	8018	69911	5167	36542	19797	5764	26351		28188	14247	33514	56042	87526
dec	10232	9233	69591	6982	36790	20301	5311	24689		28094	14198	32964	55888	88309
1994 jan	11047	8533	72599	7748	37011	21654	5037	27875		28521	14467	33317	56578	88575
feb	11144	8372	69840	7840	36886	21145	5085	28907		28566	14493	33392	57314	89826
mar	11281	8263	68471	7260	36114	20919	5492	27687		28322	13413	33240	56951	90726
apr	11479	8136	69567	7172	35782	21113	5287	27386		28374	13414		56287	92447
mai	11681	7902	69884	6394	35094		4828	28114		28255	12518		53909	93523
jun	11617	7897	69669	6657	34598		5503	27156		28300			53714	95137



## FINANZSTATISTIKEN

## FINANCIAL STATISTICS

## STATISTIQUES FINANCIERES

	B	DK	D	GR	E	F	IRL	I	L	NL	P	UK	USA	JAP
<b>1310</b>	<b>Aktienkurse</b>				<b>Index of share quotations</b>					<b>Cours des actions</b>				
	<i>1985 = 100</i>													
1990	184.6	146.1	156.0	906.7	303.2	223.7	269.2	194.3	196.7	131.1		173.3	169.3	217.5
1991	177.4	157.9	141.3	721.4	311.2	208.6	241.4	156.4	186.5	135.9		190.2	190.9	185.1
1992	175.3	144.7	137.5	560.7	270.0	217.2	223.9	136.9	178.2	142.4		198.8	211.1	136.8
1993	190.6	147.6	147.4	473.5	317.2	241.2	280.8		245.2	167.7		228.2	230.9	153.0
1993 II	182.0	139.8	137.3	430.0	297.3	229.7	270.9		213.9	156.4		220.8	227.6	160.3
III	193.9	148.0	150.8	484.7	335.9	248.1	293.5		261.5	173.4		229.3	232.7	165.7
IV	207.9	163.6	166.9	522.7	360.8	263.0	317.8		318.2	191.4		242.3	237.8	154.3
1994 I	219.6	189.6	171.8		397.2		332.8		370.5	200.2		259.3	241.0	158.0
II		176.8	172.5		371.9		305.2		361.5			241.7	230.9	165.0
1993 jun	186.3	143.1	138.0	434.6	304.4	228.3	281.8	163.7	218.8	161.9		222.4	228.7	162.0
jul	194.8	143.5	145.1	469.1	316.2	236.0	289.4	169.6	239.8	168.0		219.9	229.3	163.0
aug	198.0	150.5	153.4	512.0	355.1	254.8	300.0	185.6	269.2	178.5		233.3	233.1	167.0
sep	188.9	149.9	154.0	473.1	336.5	253.4	291.2	185.2	275.4	173.6		234.6	235.8	167.0
oct	201.7	161.9	162.0	492.8	361.0	260.3	309.5	180.5	292.7	188.5		239.0	238.2	165.0
nov	205.4	159.4	165.8	505.3	343.2	257.6	315.6	168.2	315.6	187.1		237.5	236.8	153.0
dec	216.6	169.7	172.9	569.9	378.1	271.2	328.2	182.2	346.3	198.7		250.4	238.4	145.0
1994 jan	222.5	193.4	173.8		419.7		358.3	189.1	371.8	208.6		262.8	242.5	152.0
feb	218.2	190.2	170.9		397.6		329.9	205.8	361.7	200.7		262.8	242.4	160.0
mar	218.2	185.4	170.8		374.2		310.3	204.6	377.9	191.4		252.2	238.1	162.0
apr	218.7	184.3	175.7		381.0		319.3	238.6	368.4	198.5		246.9	229.4	161.0
mai	223.0	172.7	176.2		383.0		304.2	241.0	362.7	191.5		244.3	230.9	165.0
jun		173.4	165.7		351.6		292.0	221.5	353.4			233.9	232.4	169.0
jul		179.6	165.8		367.5		318.0	216.0	343.4			237.3	230.6	166.0
aug		166.7	170.2		365.5		329.6	210.9	350.8					
<b>1311</b>	<b>Anleihen des öffentlichen Sektors – Rendite</b>				<b>Yield on fixed interest government securities</b>					<b>Obligations du secteur public rendement</b>				
	%													
1990	10.1	10.7	8.8		14.7	10.4	10.1	12.2	8.6	9.0	15.2	11.1	8.7	7.4
1991	9.2	9.2	8.6		12.4	9.5	9.2	11.6	8.2	8.9	14.3	9.9	8.2	6.5
1992	8.7	8.9	8.0		12.2	9.0	9.1	12.4	7.9	8.2	11.7	9.1	7.5	5.3
1993	7.2	7.2	6.3		10.2	7.0	7.7	10.6	6.9	6.3	10.3	7.9	6.5	4.3
1993 II	7.3	7.4	6.6		11.0	7.4	7.9	11.6	7.1	6.6	12.5	8.5	6.6	4.8
III	7.1	6.7	6.2		9.3	6.7	7.4	9.6	6.6	6.2	6.7	7.5	6.2	4.2
IV	6.9	6.3	5.6		8.3	6.1	6.6	8.8	6.7	5.7	9.0	6.9	6.1	3.6
1994 I	6.8	6.5	5.8		8.1	6.4	6.9	8.4	6.4	5.7	8.8	6.9	6.5	4.5
II	7.5	7.8	6.5		9.2	7.4	8.4	8.6	6.3	6.6	9.8	8.2	7.4	4.1
1993 jun	7.2	6.9	6.6		10.3	7.0	7.5	10.7	7.0	6.6	11.6	8.4	6.5	4.7
jul	7.0	7.0	6.4		10.0	7.0	7.7	9.8	6.6	6.4	10.8	8.0	6.3	4.4
aug	7.0	6.6	6.2		9.1	6.5	7.2	9.5	6.6	6.2	0.0	7.4	6.2	4.3
sep	7.2	6.6	6.0		8.9	6.4	7.2	9.5	6.6	6.0	9.4	7.2	5.9	3.8
oct	7.2	6.4	5.8		8.5	6.2	6.8	8.5	6.7	5.8	8.9	7.1	5.9	3.9
nov	6.9	6.4	5.6		8.3	6.3	6.7	9.1	6.7	5.7	9.1	7.1	6.3	3.6
dec	6.6	6.1	5.5		8.1	5.9	6.5	8.8	6.6	5.6	8.9	6.5	6.3	3.3
1994 jan	6.5	6.0	5.5		7.8	6.0	6.3	8.3	6.4	5.4	8.9	6.4	6.2	4.5
feb	6.7	6.6	5.8		7.9	6.4	6.9	8.4	6.3	5.7	8.8	6.8	6.4	4.8
mar	7.1	7.0	6.2		8.6	6.8	7.5	8.7	6.4	6.1	8.7	7.5	6.9	4.3
apr	7.2	7.1	6.3		8.7	7.1	7.8	8.3	6.4	6.3	9.3	7.8	7.3	4.1
mai	7.4	8.0	6.4		9.1	7.3	8.6	8.3	6.3	6.5	9.8	8.2	7.5	3.8
jun	7.9	8.2	6.9		9.8	7.9	8.8	9.1	6.3	7.0	10.1	8.5	7.4	4.4
jul	7.9	8.0	6.7		10.2	7.5	8.5	9.4	6.4	6.8	11.1	8.4	7.6	4.6
aug	8.1	8.8	6.9		10.4	8.0		10.3	6.4	7.0		8.5	7.5	4.9

## FINANZSTATISTIKEN

## FINANCIAL STATISTICS

## STATISTIQUES FINANCIERES

	B	DK	D	GR	E	F	IRL	I	L	NL	P	UK	USA	JAP
<b>1312</b>	<b>Anleihen des privaten Sektors – Rendite</b>				<b>Yield on fixed interest private sector securities</b>					<b>Obligations du secteur privé rendement</b>				
	%													
1990		11.4	9.0		14.6	10.7			9.3	9.1	15.6	12.8	9.8	7.6
1991		10.7	8.9		12.6	9.7			9.0	9.0	15.3	11.3	9.2	7.1
1992		10.7	8.3		12.3	9.3			8.8	8.4	13.3	10.4	8.5	5.9
1993		10.5	6.5		10.9	7.2			7.6	6.4		9.0	7.5	5.0
1993 II		10.5	6.8		11.6	7.5			7.6	6.6		9.5	7.7	5.6
III		10.4	6.4		10.6	6.8			7.4	6.2		8.6	7.2	5.0
IV		10.1	5.8		9.3	6.2			7.4	5.7		8.1	7.2	4.4
1994 I		9.7	5.9		8.7	6.5			6.9	5.7		8.1	7.5	5.0
II		9.8	6.6		9.1	7.5			7.0	6.6		9.3		4.9
1993 jun		10.3	6.8		11.1	7.2			7.5	6.6		9.4	7.7	5.6
jul		10.5	6.6		10.7	7.1			7.3	6.4		9.0	7.5	5.3
aug		10.4	6.4		10.7	6.7			7.4	6.2		8.4	7.2	5.0
sep		10.3	6.1		10.4	6.6			7.6	6.1		8.3	7.0	4.7
oct		10.2	6.0		9.9	6.3			7.6	5.9		8.2	7.0	4.5
nov		10.1	5.8		9.1	6.4			7.4	5.7		8.2	7.3	4.3
dec		9.9	5.6		9.0	6.0			7.1	5.6		7.7	7.3	4.3
1994 jan		9.7	5.6		9.0	6.1			6.9	5.4		7.6	7.3	4.8
feb		9.7	5.8		8.5	6.6			6.9	5.6		7.9	7.4	5.0
mar		9.6	6.2		8.6	6.9			6.9	6.2		8.6	7.8	5.1
apr		9.7	6.4		8.6	7.2			6.6	6.3		8.9		5.0
mai		9.6	6.5		9.2	7.4			7.0	6.5		9.3		4.7
jun		10.1	6.9		9.4	8.0			7.4	7.0		9.5		5.0
jul		9.6	6.8		9.9	7.6			7.4	6.8		9.4		5.1
aug		10.1	7.0		10.0	8.1			7.8	6.9		9.5		5.2

## ZAHLUNGSBILANZ

## BALANCE OF PAYMENTS

## BALANCE DES PAIEMENTS

	EUR	UEBL	DK	D	GR	E	F	IRL	I	NL	P	UK	USA	JAP
<b>1401</b>	<b>Handelsbilanz (FOB / FOB)</b>				<b>Trade balance (FOB / FOB)</b>					<b>Balance commerciale (FOB / FOB)</b>				
	<i>Mio ECU</i>													
1989	3301	894	2193	70454	-6696	-22299	-9675	2888	-1896	7372	-4429	-35505	-105093	69877
1990	2737	-251	3822	57070	-7963	-19502	-10664	2363	276	8042	-5346	-25110	-85099	49784
1991	-29003	-228	3831	18967	-8118	-24922	-8093	2589	-599	8617	-6349	-14697	-59946	83616
1992			5550	25101	-8961	-23928	1318	4415	1666	8303	-7305	-18399	-73626	102157
1990 III	1632	45	966	14088	-1496	-4833	-3356	425	2306	1801	-1192	-7122	-24844	13282
IV	-334	-198	1020	8937	-2552	-4590	-2871	462	496	2749	-1567	-2219	-22882	13443
1991 I	-10779	-805	904	5805	-2173	-5136	-3583	299	-1772	2437	-1435	-5320	-10848	15478
II	-10608	868	928	1318	-1951	-6459	-1861	682	-761	2052	-1768	-3658	-11132	19653
III	-8304	-276	944	4468	-1681	-6607	-2001	728	596	1781	-1551	-4705	-20437	23598
IV	712	-16	1055	7399	-2313	-6720	-648	880	1338	2347	-1595	-1014	-17529	24887
1992 I			1238	6223	-2153	-5970	-21	898	-2405	2141	-1562	-4966	-10759	24844
II			1291	4713	-2291	-6747	721	1334	-947	1986	-1850	-5019	-16362	24791
III			1305	8419	-2051	-6192	-94	1077	2684	1730	-1878	-5641	-23486	24489
IV			1716	5741	-2466	-5018	711	1106	2334	2446	-2015	-2773	-23018	28033
1993 I			1599	7504	-2459		1501	1189	1682			-6074	-20303	29501
II			1570	8366					6284			-7504	-25256	
<b>1402</b>	<b>Saldo der unsichtbaren Transaktionen</b>				<b>Balance of invisible trade</b>					<b>Balance des invisibles</b>				
	<i>Mio ECU</i>													
1989	-1700	2021	-3209	-18245	4386	12372	4580	-3332	-8050	-145	4574	3349	13038	-18095
1990	-14271	3026	-2777	-19854	5119	9980	-1403	-2318	-11977	-62	5196	799	14406	-21354
1991	-22996	4115	-2042	-35105	7006	11402	2686	-1385	-16736	-2521	5828	3757	51576	-24154
1992			-1967	-44632	7286	9586	1883	-2403	-22345	-3050	7230	6405	22978	-11264
1990 III	1154	280	-390	-6939	1579	3823	1357	-179	-1830	299	1860	1294	2406	-7520
IV	-1732	953	-618	-3175	1904	2164	56	-670	-3242	-478	1219	155	4764	-7471
1991 I	-11066	630	-719	-10096	828	2344	-422	-320	-4291	-139	965	154	22762	-7843
II	-2887	1066	-644	-6417	1650	1817	958	-798	-3157	-413	1317	1735	13590	-3915
III	-1184	920	-20	-9588	2733	4470	1706	249	-3826	-688	2241	618	5634	-6943
IV	-7868	1499	-658	-9013	1795	2771	444	-516	-5463	-1281	1304	1250	9590	-5452
1992 I			-378	-10373	1390	1877	-1373	-354	-5149	-271	1863	1414	10664	-2977
II			-474	-9732	1921	1151	796	-902	-3511	-1169	1670	701	3507	-2131
III			45	-14663	1898	3533	493	-428	-7510	-565	2134	2087	6299	-4098
IV			-1159	-9831	2076	3024	1967	-720	-6175	-1045	1562	2202	2508	-2058
1993 I			-522	-11516	2226		-731	-328	-4102	-1667		920	4922	664
II			-674	-10926					-3931	-1551		1033	1831	

## ZAHLUNGSBILANZ

## BALANCE OF PAYMENTS

## BALANCE DES PAIEMENTS

	EUR	UEBL	DK	D	GR	E	F	IRL	I	NL	P	UK	USA	JAP
<b>1403</b>	<b>Bilanz der laufenden Posten</b>				<b>Current account</b>					<b>Balance courante</b>				
	<b>saldo</b>				<b>balance</b>					<b>solde</b>				
	<i>Mio ECU</i>													
1989	1601	2915	-1016	52209	-2311	-9927	-5095	-444	-9946	7227	145	-32156	-92055	51782
1990	-11534	2775	1045	37216	-2844	-9522	-12067	45	-11701	7980	-150	-24310	-70693	28430
1991	-51999	3886	1789	-16138	-1113	-13520	-5406	1204	-17336	6096	-521	-10940	-8370	59462
1992			3583	-19530	-1675	-14342	3201	2012	-20678	5253	-75	-11995	-50648	90893
1990 III	2785	325	577	7149	83	-1010	-1999	245	476	2100	668	-5829	-22437	5762
IV	-2066	755	402	5762	-648	-2426	-2815	-207	-2745	2271	-348	-2064	-18119	5971
1991 I	-21844	-176	185	-4290	-1345	-2792	-4004	-21	-6063	2297	-469	-5166	11914	7634
II	-13495	1934	284	-5099	-301	-4642	-903	-116	-3918	1640	-451	-1923	2459	15738
III	-9488	644	925	-5120	1052	-2137	-295	977	-3230	1093	690	-4087	-14803	16656
IV	-7157	1483	396	-1614	-518	-3949	-204	363	-4125	1066	-291	236	-7940	19434
1992 I			860	-4149	-762	-4093	-1394	544	-7554	1869	301	-3552	-95	21867
II			817	-5019	-370	-5596	1518	432	-4459	817	-180	-4319	-12856	22660
III			1349	-6244	-153	-2659	399	649	-4826	1165	257	-3554	-17187	20391
IV			557	-4091	-390	-1994	2678	387	-3840	1401	-453	-570	-20511	25975
1993 I			1077	-4012	-233		770	861	-2420			-5154	-12015	30164
II			896	-2560					2353			-6471		
<b>1404</b>	<b>Bilanz der laufenden</b>				<b>Current account / GDP</b>					<b>Balance courante / PIB</b>				
	<b>Posten / BIP</b>													
	<i>%</i>													
1986	1.74		-5.44	4.44	-4.55	1.72	0.25	-2.78	0.40	2.43	3.83	0.04	-3.47	4.32
1987	1.02		-2.92	4.10	-2.12	-0.02	-0.57	1.26	-0.14	1.79	1.26	-1.01	-3.58	3.66
1988	0.33		-1.23	4.20	-1.21	-1.09	-0.51	0.29	-0.69	2.22	-2.46	-3.58	-2.64	2.79
1989	0.04		-1.08	4.87	-4.29	-3.00	-0.60	-1.55	-1.30	3.59	0.38	-4.35	-1.96	2.00
1987 III	1.32		-2.06	2.96	6.20	2.30	-0.42	3.86	1.44	1.06	6.10	-1.53	-3.72	3.51
IV	0.93		-4.42	5.22	-3.94	-2.51	-0.59	-0.04	-0.45	1.48	0.92	-1.45	-3.55	3.19
1988 I	-0.26		-0.41	3.17	-5.73	-1.15	-0.33	-1.56	-2.39	2.46	-3.87	-3.21	-2.37	2.59
II	0.88		-2.54	4.75	-2.35	-0.90	-0.30	1.31	0.42	2.82	-4.79	-3.20	-2.56	2.55
III	0.42		-0.70	3.24	5.95	0.75	-0.41	5.36	-0.06	1.26	2.63	-3.50	-2.84	2.80
IV	0.27		-1.28	5.65	-2.70	-3.05	-1.02	-3.93	-0.74	2.33	-3.81	-4.40	-2.78	3.24
1989 I	-0.11		-0.87	5.60	-4.34	-2.54	-0.38	-0.02	-3.81	4.52	-0.90	-3.99	-1.63	2.10
II	0.08		-1.48	5.12	-5.64	-3.92	-0.59	-3.67	-0.61	4.12	-3.42	-4.63	-1.91	2.01
III	0.01		-0.60	4.10	-0.65	-2.12	-0.23	3.96	-0.03	1.20	4.95	-5.64	-2.32	2.16
IV	0.20		-1.37	4.66	-6.53	-3.42	-1.20	-6.47	-0.73	4.54	0.91	-3.12	-1.97	1.73
1990 I	-0.49		-0.32	5.41	-10.10	-1.45	-1.92	1.00	-3.60	4.91	-1.41	-4.49	-1.22	1.75
II	-0.76		0.57	3.11	-4.34	-5.26	-1.26	-0.92	-0.86	1.89	-3.08	-4.45	-1.44	1.18

## ZAHLUNGSBILANZ

## BALANCE OF PAYMENTS

## BALANCE DES PAIEMENTS

	EUR	UEBL	DK	D	GR	E	F	IRL	I	NL	P	UK	USA	JAP	
<b>1405</b>	<b>Langfristiger Kapitalverkehr saldo</b>				<b>Long term capital balance</b>					<b>Capitaux à long terme solde</b>					
	<i>Mio ECU</i>														
1989	14717	-2320	-3199	-10602	1738	15398	10497	-1100	20498	6024	2546	-24762	104457	-85341	
1990	36152	5561	4685	-32107	2362	9874	12919	-2296	29672	-5409	2818	8072	20733	-42995	
1991	31981	9124	-1379	-12364	2844	27238	2488	-2040	2297	-4829	3248	5355	17624	25607	
1992			3271	23259	1693	16790	17723	-2808	-12654	-1331	-155	-10645	-5455	-23597	
														1	
1990 III	16199	1700	874	-10206	820	2616	6068	104	7040	-4268	1228	10223	-239	-3563	
IV	-4072	711	1702	4324	282	1431	2414	-1449	1896	-1343	372	-14413	19641	-3659	
1991 I	18935	4519	-942	-8114	1150	8636	-2836	-312	14706	-1123	382	2869	-8134	7970	
II	-9726	983	989	-11267	809	6117	-1481	338	-5286	-2368	1581	-140	22524	-9001	
III	2726	1157	593	-450	348	5599	3536	-913	-3894	-1079	653	-2823	-4427	26088	
IV	20116	2464	-2019	7537	538	6886	3269	-1153	-3228	-259	632	5449	7661	550	
1992 I			841	-4611	-60	4994	11853	-285	-9971	-580	946	4116	-14076	10688	
II			1503	-7472	757	5319	4116	-682	-9195	-1633	892	5021	7132	-11739	
III			-820	24011	346	2252	-11357	-1456	-11590	-1702	-2183	9681	-8399	-6443	
IV			1747	11748	650	4225	13111	-385	18102	-9396	191	-29463	9889	-16102	
1993 I			3202	14628			9887	2492	15738	-841		-23039	-14263	-5846	
II			894	24624					9762	-2297		6537	-10101		
<b>1406</b>	<b>Grundbilanz</b>				<b>Basic balance</b>					<b>Balance de base</b>					
	<i>Mio ECU</i>														
1989	16319	595	-4215	41607	-573	547	5402	-1544	10552	13251	2691	-56918	12402	-33559	
1990	24617	8336	5730	5109	-482	352	852	-2251	17971	2571	2667	-16239	-49960	-14565	
1991	-20017	13010	410	-28502	1732	13718	-2918	-836	-15039	1267	2727	-5585	9254	85068	
1992			6854	3729	18	2448	20924	-796	-33332	-8059	-220	-22640	-56103	67296	
1990 III	18985	2026	1451	-3057	902	1606	4068	349	7516	-2167	1896	4394	-22677	2198	
IV	-6138	1466	2104	10085	-367	-995	-401	-1656	-849	928	24	-16477	1522	2312	
1991 I	-2910	4344	-757	-12404	-195	5844	-6840	-333	8643	1174	-87	-2297	3780	15604	
II	-23221	2918	1272	-16366	508	1475	-2385	222	-9204	-729	1130	-2063	24983	6736	
III	-6761	1802	1518	-5570	1400	3462	3241	64	-7124	14	1342	-6910	-19230	42743	
IV	12960	3947	-1623	5924	20	2937	3065	-789	-7353	807	341	5685	-279	19984	
1992 I			1701	-8760	-823	901	10459	260	-17525	1289	1248	564	-14171	32555	
II			2320	-12491	387	-277	5634	-250	-13653	-816	712	702	-5724	10921	
III			530	17767	193	-407	-10958	-807	-16415	-537	-1927	6127	-25586	13947	
IV			2303	7657	260	2231	15789	1	14261	-7995	-252	-30034	-10622	9873	
1993 I			4279	10616			10657	3353	13318	-2508		-28193	-29644	24318	
II			1790	22064					12116	-3848		66	-33526		

## ZAHLUNGSBILANZ

## BALANCE OF PAYMENTS

## BALANCE DES PAIEMENTS

	EUR	UEBL	DK	D	GR	E	F	IRL	I	NL	P	UK	USA	JAP
<b>1407</b>	<b>Saldo der öffentlichen Übertragungen</b>				<b>Official settlements balance</b>					<b>Balance des règlements officiels</b>				
	<i>Mio ECU</i>													
1989	-10124	-1708	-3435	-6941	-321	3698	-3907	-826	10173	198	4376	-11432	45738	-22547
1990	36334	393	2745	7767	167	4312	8522	670	10173	279	2950	-1644	-2637	-16990
1991	15391	416	-2638	2029	1885	11366	-4472	365	-5561	174	4881	6947	-14863	-13249
1992			-107	38072	-272	-12410	-15675	-2528	-22061	4923	678	-1040	-16868	-2021
1990 III	8767	-444	396	1217	1269	1971	3271	799	1416	-3	523	-1647	-2129	625
IV	-276	86	149	2575	-266	981	1097	-895	-5412	-355	-37	1800	-3542	-3022
1991 I	9830	-112	-667	-1945	-61	2706	-636	406	5078	504	-40	4599	-3444	-4339
II	5009	186	-340	216	474	6743	-4485	291	-1390	34	1804	1476	-185	-7528
III	9158	-26	-532	3521	1486	-544	3421	61	-1003	-60	2492	342	-7877	76
IV	-8609	369	-1098	234	-14	2460	-2772	-393	-8245	-304	626	530	-3356	-1459
1992 I			-328	4677	-515	2339	202	321	-450	241	2018	1059	-6579	3721
II			224	2675	154	1863	-24	-360	-8651	-165	1615	74	-8382	-8563
III			-800	43408	-245	-11597	-26446	-2803	-28211	3151	-2343	-12459	-5787	6220
IV			797	-13306	334	-5015	10594	314	15252	1696	-613	10286	3880	-3399
1993 I			1620	-23564			7421	2902	394	840		2984	-6955	3788
II			434	-487					-151	-703		903	-5162	
<b>1408</b>	<b>Währungsreserven</b>				<b>Reserves</b>					<b>Réserves</b>				
	<i>Mio ECU</i>													
1989	2833	-207	3450	9136	321	-4426	680	826	-10173	-474	-4271	7970	-23187	11892
1990	-35863	-393	-2752	-5348	14	-4740	-8538	-670	-10173	-259	-2888	-116	-1856	5723
1991	-10870	-416	2319	-161	-1437	-11430	4083	-362	5561	-383	-4814	-3829	4853	5187
1992	-3484	-465	-3141	-34490	126	12691	997	1577	22061	-4559	-136	1855	2954	-438
1990 III	-10253	444	-342	-740	-1199	-2333	-2905	-799	-1416	76	-417	-622	1350	-1064
IV	1673	-86	-187	-2114	315	-1108	-2151	895	5412	245	18	436	-805	-1332
1991 I	-6852	112	697	3514	171	-2716	108	-406	-5078	-312	112	-3057	-276	3355
II	-6975	-186	350	-302	-250	-5380	788	-291	1390	-69	-1808	-1217	859	1246
III	-6272	26	536	-1698	-1428	-896	-1567	-60	1003	128	-2511	196	3297	1351
IV	9227	-369	735	-1677	71	-2438	4754	395	8245	-130	-608	249	973	-765
1992 I	-8636	175	664	-2611	626	-3021	-1938	-320	450	-209	-2013	-441	-839	-103
II	1711	-278	-244	-2431	-103	-2081	-170	362	8651	94	-1621	-469	1148	1423
III	1163	-649	-734	-43556	268	11770	2766	1421	28211	-2910	2298	2277	1407	-592
IV	2912	286	-2828	14742	-665	6024	339	114	-15252	-1535	1199	488	1238	-1167
1993 I		581	-1059	24151	-48		-1877	-1866	-394	-860		574	-311	-1000
II		-517	2665	2067					151	765		-951	116	

## „On line“-Abfrage

Jede Zeitreihe ist durch einen neunstelligen numerischen Kode gekennzeichnet, der seinerseits in Unterkodes gegliedert ist, welche – im Falle von „Eurostatistik“ – das Land, den Sektor, die Tabelle, die Einheit und die Periodizität bezeichnen.

Die Bedeutung der einzelnen Unterkodes ist der nachstehend aufgeführten Tabelle zu entnehmen.

Land XX	Sektor XX	Tabelle XXXX	Periodizität und Einheit X
06 EUR 12* 03 EUR 10 11 D* 14 F 16 I 18 NL 21 UEBL 22 B 24 L 26 UK 28 IRL 30 DK 32 E 34 GR 36 P 42 USA 46 JAP	93	Variablen Tabellen  XXXX vierstelliger Wert, der im Titel jeder Tabelle erscheint	0 jährlich, Angaben in Prozent 1 vierteljährlich, Angaben in Prozent 2 monatlich, Angaben in Prozent 3 jährlich, Indexangaben (1985 = 100) 4 vierteljährlich, Indexangaben (1985 = 100) 5 monatlich, Indexangaben (1985 = 100) 6 jährlich, Angaben in absoluten Werten 7 vierteljährlich, Angaben in absoluten Werten 8 monatlich, Angaben in absoluten Werten 9 Gewicht, EUR 10 = 100 bzw. EUR 12 = 100

\* Territoriale Aufteilung vor dem 3. 10. 90: 02 für EUR 12, 12 für D.

Beispiele: Will man die monatliche Arbeitslosigkeit (in absoluten Zahlen) von Frankreich gemäß Tabelle 0304 dieser Veröffentlichung erfahren, so braucht man nur den Kode 14 93 0304 8 einzugeben.

## ‘On-line’ consultation

Each time series is identified by a nine-digit code broken down into subcodes, which in the case of Eurostatistics, represent the country, sector, table unit and periodicity. The significance of the different subcodes may be found in the table below.

Country XX	Sektor XX	Table XXXX	Periodicity and unit X
06 EUR 12* 03 EUR 10 11 D* 14 F 16 I 18 NL 21 UEBL 22 B 24 L 26 UK 28 IRL 30 DK 32 E 34 GR 36 P 42 USA 46 JAP	93	Table by indicator  XXXX 4-digit value quoted in the title of each table	0 annual in % 1 quarterly in % 2 monthly in % 3 annual index 1985 = 100 4 quarterly index 1985 = 100 5 monthly index 1985 = 100 6 annual absolute value 7 quarterly absolute value 8 monthly absolute value 9 weighting EUR 10 = 100 or EUR 12 = 100

\* data for the territorial situation before 3. 10. 90: 02 for EUR 12, 12 for D.

Consultation example: to know the monthly unemployment (absolute figures) of France as is shown in Table 0304 of this publication, the code 14 93 0304 8 should be formed.

## Mode de consultation «on-line»

Chaque série chronologique est identifiée par un code à neuf chiffres structuré en sous-codes représentant, dans le cas d'Eurostatistiques, le pays, le secteur, le tableau, l'unité et la périodicité. On trouvera dans le tableau ci-dessous la signification des différents sous-codes.

Pays XX	Secteur XX	Tableau XXXX	Périodicité et unité X
06 EUR 12* 03 EUR 10 11 D* 14 F 16 I 18 NL 21 UEBL 22 B 24 L 26 UK 28 IRL 30 DK 32 E 34 GR 36 P 42 USA 46 JAP	93	Tableaux par variable  XXXX valeur à 4 chiffres figurant dans le titre de chaque tableau	0 annuelle exprimée en pourcentage 1 trimestrielle exprimée en pourcentage 2 mensuelle exprimée en pourcentage 3 annuelle exprimée en indice 1985 = 100 4 trimestrielle exprimée en indice 1985 = 100 5 mensuelle exprimée en indice 1985 = 100 6 annuelle exprimée en valeur absolue 7 trimestrielle exprimée en valeur absolue 8 mensuelle exprimée en valeur absolue 9 pondération EUR 10 = 100 ou EUR 12 = 100

\* données pour la situation territoriale avant le 3. 10. 90: 02 pour EUR 12, 12 pour D.

Exemple de consultation: pour connaître le chômage mensuel (chiffres absolus) de la France, tel qu'il figure au tableau 0304 de cette publication, il suffit d'appeler le code 14 93 0304 8;





**ES** **Clasificación de las publicaciones de Eurostat****TEMA**

- 1 Estadísticas generales (azul oscuro)
- 2 Economía y finanzas (violeta)
- 3 Población y condiciones sociales (amarillo)
- 4 Energía e industria (azul claro)
- 5 Agricultura, silvicultura y pesca (verde)
- 6 Comercio exterior y balanza de pagos (rojo)
- 7 Servicios y transportes (naranja)
- 8 Medio ambiente (turquesa)
- 9 Diversos (marrón)

**SERIE**

- A Anuarios
- B Coyuntura
- C Cuentas, encuestas y estadísticas
- D Estudios y análisis
- E Métodos
- F Estadísticas rápidas

**GR** **Ταξινόμηση των δημοσιεύσεων της Eurostat****ΘΕΜΑ**

- 1 Γενικές στατιστικές (βαθύ μπλε)
- 2 Οικονομία και δημοσιονομικά (βιολετί)
- 3 Πληθυσμός και κοινωνικές συνθήκες (κίτρινο)
- 4 Ενέργεια και βιομηχανία (μπλε)
- 5 Γεωργία, δάση και αλιεία (πράσινο)
- 6 Εξωτερικό εμπόριο και ισοζύγιο πληρωμών (κόκκινο)
- 7 Υπηρεσίες και μεταφορές (πορτοκαλί)
- 8 Περιβάλλον (τουρκουάζ)
- 9 Διάφορα (καφέ)

**ΣΕΙΡΑ**

- A Επετηρίδες
- B Συγκυρία
- C Λογαριασμοί, έρευνες και στατιστικές
- D Μελέτες και αναλύσεις
- E Μέθοδοι
- F Ταχείες στατιστικές

**IT** **Classificazione delle pubblicazioni dell'Eurostat****TEMA**

- 1 Statistiche generali (blu)
- 2 Economia e finanze (viola)
- 3 Popolazione e condizioni sociali (giallo)
- 4 Energia e industria (azzurro)
- 5 Agricoltura, foreste e pesca (verde)
- 6 Commercio estero e bilancia dei pagamenti (rosso)
- 7 Servizi e trasporti (arancione)
- 8 Ambiente (turchese)
- 9 Diversi (marrone)

**SERIE**

- A Annuari
- B Tendenze congiunturali
- C Conti, indagini e statistiche
- D Studi e analisi
- E Metodi
- F Note rapide

**DA** **Klassifikation af Eurostats publikationer****EMNE**

- 1 Almene statistikker (mørkeblå)
- 2 Økonomi og finanser (violet)
- 3 Befolkning og sociale forhold (gul)
- 4 Energi og industri (blå)
- 5 Landbrug, skovbrug og fiskeri (grøn)
- 6 Udenrigshandel og betalingsbalancer (rød)
- 7 Tjenesteydelser og transport (orange)
- 8 Miljø (turkis)
- 9 Diverse statistikker (brun)

**SERIE**

- A Årbøger
- B Konjunkturoversigter
- C Regnskaber, tællinger og statistikker
- D Undersøgelser og analyser
- E Metoder
- F Ekspresoversigter

**EN** **Classification of Eurostat publications****THEME**

- 1 General statistics (midnight blue)
- 2 Economy and finance (violet)
- 3 Population and social conditions (yellow)
- 4 Energy and industry (blue)
- 5 Agriculture, forestry and fisheries (green)
- 6 External trade and balance of payments (red)
- 7 Services and transport (orange)
- 8 Environment (turquoise)
- 9 Miscellaneous (brown)

**SERIES**

- A Yearbooks
- B Short-term trends
- C Accounts, surveys and statistics
- D Studies and analyses
- E Methods
- F Rapid reports

**NL** **Classificatie van de publicaties van Eurostat****ONDERWERP**

- 1 Algemene statistiek (donkerblauw)
- 2 Economie en financiën (paars)
- 3 Bevolking en sociale voorwaarden (geel)
- 4 Energie en industrie (blauw)
- 5 Landbouw, bosbouw en visserij (groen)
- 6 Buitenlandse handel en betalingsbalansen (rood)
- 7 Diensten en vervoer (oranje)
- 8 Milieu (turkoois)
- 9 Diverse statistieken (bruin)

**SERIE**

- A Jaarboeken
- B Conjunctuur
- C Rekeningen, enquêtes en statistieken
- D Studies en analyses
- E Methoden
- F Spoedberichten

**DE** **Gliederung der Veröffentlichungen von Eurostat****THEMENKREIS**

- 1 Allgemeine Statistik (Dunkelblau)
- 2 Wirtschaft und Finanzen (Violett)
- 3 Bevölkerung und soziale Bedingungen (Gelb)
- 4 Energie und Industrie (Blau)
- 5 Land- und Forstwirtschaft, Fischerei (Grün)
- 6 Außenhandel und Zahlungsbilanz (Rot)
- 7 Dienstleistungen und Verkehr (Orange)
- 8 Umwelt (Türkis)
- 9 Verschiedenes (Braun)

**REIHE**

- A Jahrbücher
- B Konjunktur
- C Konten, Erhebungen und Statistiken
- D Studien und Analysen
- E Methoden
- F Schnellberichte

**FR** **Classification des publications d'Eurostat****THÈME**

- 1 Statistiques générales (bleu nuit)
- 2 Économie et finances (violet)
- 3 Population et conditions sociales (jaune)
- 4 Énergie et industrie (bleu)
- 5 Agriculture, sylviculture et pêche (vert)
- 6 Commerce extérieur et balance des paiements (rouge)
- 7 Services et transports (orange)
- 8 Environnement (turquoise)
- 9 Divers (brun)

**SÉRIE**

- A Annales
- B Conjoncture
- C Comptes, enquêtes et statistiques
- D Études et analyses
- E Méthodes
- F Statistiques rapides

**PT** **Classificação das publicações do Eurostat****TEMA**

- 1 Estatísticas gerais (azul escuro)
- 2 Economia e finanças (violeta)
- 3 População e condições sociais (amarelo)
- 4 Energia e indústria (azul)
- 5 Agricultura, silvicultura e pesca (verde)
- 6 Comércio externo e balança de pagamentos (vermelho)
- 7 Serviços e transportes (laranja)
- 8 Ambiente (turquesa)
- 9 Diversos (castanho)

**SÉRIE**

- A Anuários
- B Conjuntura
- C Contas, inquéritos e estatísticas
- D Estudos e análises
- E Métodos
- F Estatísticas rápidas



Venta y suscripciones • Salg og abonnement • Verkauf und Abonnement • Πωλήσεις και συνδρομές  
 Sales and subscriptions • Vente et abonnements • Vendita e abbonamenti  
 Verkoop en abonnementen • Venda e assinaturas

BELGIQUE / BELGIË

**Moniteur belge / Belgisch staatsblad**  
 Rue de Louvain 42 / Leuvenseweg 42  
 1000 Bruxelles / 1000 Brussel  
 Tél. (02) 512 00 26  
 Fax (02) 511 01 84

**Jean De Lannoy**  
 Avenue du Roi 202 / Koningslaan 202  
 1060 Bruxelles / 1060 Brussel  
 Tél. (02) 538 51 69  
 Télex 63220 UNBOOK B  
 Fax (02) 538 08 41  
 Autres distributeurs/  
 Overige verkooppunten:

**Librairie européenne/ Europese boekhandel**  
 Rue de la Loi 244/Wetstraat 244  
 1040 Bruxelles / 1040 Brussel  
 Tél. (02) 231 04 35  
 Fax (02) 735 08 60  
 Document delivery:

**Credoc**  
 Rue de la Montagne 34 / Bergstraat 34  
 Bte 11 / Bus 11  
 1000 Bruxelles / 1000 Brussel  
 Tél. (02) 511 69 41  
 Fax (02) 513 31 95

DANMARK

**J. H. Schultz Information A/S**  
 Herstedvang 10-12  
 2620 Albertslund  
 Tlf. 43 63 23 00  
 Fax (Sales) 43 63 19 69  
 Fax (Management) 43 63 19 49

DEUTSCHLAND

**Bundesanzeiger Verlag**  
 Breite Straße 78-80  
 Postfach 10 05 34  
 50445 Köln  
 Tel. (02 21) 20 29-0  
 Telex ANZEIGER BONN 8 882 595  
 Fax 202 92 78

GREECE/ΕΛΛΑΔΑ

**G.C. Eleftheroudakis SA**  
 International Bookstore  
 Nikis Street 4  
 10563 Athens  
 Tel. (01) 322 63 23  
 Telex 219410 ELEF  
 Fax 323 98 21

ESPAÑA

**Boletín Oficial del Estado**  
 Trafalgar, 27-29  
 28071 Madrid  
 Tel. (91) 538 22 95  
 Fax (91) 538 23 49

**Mundi-Prensa Libros, SA**  
 Castelló, 37  
 28001 Madrid  
 Tel. (91) 431 33 99 (Libros)  
 431 32 22 (Suscripciones)  
 435 36 37 (Dirección)  
 Télex 49370-MPLI-E  
 Fax (91) 575 39 98

Sucursal:  
**Librería Internacional AEDOS**  
 Consejo de Ciento, 391  
 08009 Barcelona  
 Tel. (93) 488 34 92  
 Fax (93) 487 76 59

**Librería de la Generalitat de Catalunya**  
 Rambla dels Estudis, 118 (Palau Moja)  
 08002 Barcelona  
 Tel. (93) 302 68 35  
 Tel. (93) 302 64 62  
 Fax (93) 302 12 99

FRANCE

**Journal officiel Service des publications des Communautés européennes**  
 26, rue Desaix  
 75727 Paris Cedex 15  
 Tél. (1) 40 58 77 01/31  
 Fax (1) 40 58 77 00

IRELAND

**Government Supplies Agency**  
 4-5 Harcourt Road  
 Dublin 2  
 Tel. (1) 66 13 111  
 Fax (1) 47 80 645

ITALIA

**Licosa SpA**  
 Via Duca di Calabria 1/1  
 Casella postale 552  
 50125 Firenze  
 Tel. (055) 64 54 15  
 Fax 64 12 57  
 Telex 570466 LICOSA I

GRAND-DUCHÉ DE LUXEMBOURG

**Messageries du livre**  
 5, rue Raiffeisen  
 2411 Luxembourg  
 Tel. 40 10 20  
 Fax 49 06 61

NEDERLAND

**SDU Overheidsinformatie**  
 Externe Fondsen  
 Postbus 20014  
 2500 EA 's-Gravenhage  
 Tel. (070) 37 89 880  
 Fax (070) 37 89 783

PORTUGAL

**Imprensa Nacional**  
 Casa da Moeda, EP  
 Rua D. Francisco Manuel de Melo, 5  
 1092 Lisboa Codex  
 Tel. (01) 69 34 14  
 Fax (01) 69 31 66

**Distribuidora de Livros Bertrand, Ld.<sup>a</sup>**

**Grupo Bertrand, SA**  
 Rua das Terras dos Vales, 4-A  
 Apartado 37  
 2700 Amadora Codex  
 Tel. (01) 49 59 050  
 Telex 15798 BERDIS  
 Fax 49 60 255

UNITED KINGDOM

**HMSO Books (Agency section)**  
 HMSO Publications Centre  
 51 Nine Elms Lane  
 London SW8 5DR  
 Tel. (071) 873 9090  
 Fax 873 8463  
 Telex 29 71 138

ÖSTERREICH

**Manz'sche Verlags- und Universitätsbuchhandlung**  
 Kohlmarkt 16  
 1014 Wien  
 Tel. (1) 531 610  
 Telex 112 500 BOX A  
 Fax (1) 531 61-181

SUOMI/FINLAND

**Akateeminen Kirjakauppa**  
 Keskuskatu 1  
 PO Box 218  
 00381 Helsinki  
 Tel. (0) 121 41  
 Fax (0) 121 44 41

NORGE

**Narvesen Info Center**  
 Bertram Narvesens vei 2  
 PO Box 6125 Etterstad  
 0602 Oslo 6  
 Tel. (22) 57 33 00  
 Telex 79668 NIC N  
 Fax (22) 68 19 01

SVERIGE

**BTJ AB**  
 Traktorvgen 13  
 22100 Lund  
 Tel. (046) 18 00 00  
 Fax (046) 18 01 25  
 30 79 47

ICELAND

**BOKABUD LARUSAR BLÖNDAL**  
 Skólavörðustíg, 2  
 101 Reykjavík  
 Tel. 11 56 50  
 Fax 12 55 60

SCHWEIZ / SUISSE / SVIZZERA

**OSEC**  
 Stampfenbachstraße 85  
 8035 Zürich  
 Tel. (01) 365 54 49  
 Fax (01) 365 54 11

BÄLGARIJA

**Europress Klassica BK Ltd**  
 66, bd Vitosha  
 1463 Sofia  
 Tel./Fax 2 52 74 75

ČESKÁ REPUBLIKA

**NIS ČR**  
 Havelkova 22  
 130 00 Praha 3  
 Tel. (2) 24 22 94 33  
 Fax (2) 24 22 14 84

MAGYARORSZÁG

**Euro-Info-Service**  
 Honvéd Europa Ház  
 Margitsziget  
 1138 Budapest  
 Tel./Fax 1 111 60 61  
 1 111 62 15

POLSKA

**Business Foundation**  
 ul. Krucza 38/42  
 00-512 Warszawa  
 Tel. (2) 621 99 93, 628-28-82  
 International Fax&Phone  
 (0-39) 12-00-77

ROMÂNIA

**Euromedia**  
 65, Strada Dionisie Lupu  
 70184 Bucuresti  
 Tel./Fax 0 12 96 46

RUSSIA

**CCEC**  
 9,60-letiya Oktyabrya Avenue  
 117312 Moscow  
 Tel./Fax (095) 135 52 27

SLOVAKIA

**Slovak Technical Library**  
 Nm. slobody 19  
 812 23 Bratislava 1  
 Tel. (7) 220 452  
 Fax : (7) 295 785

CYPRUS

**Cyprus Chamber of Commerce and Industry**  
 Chamber Building  
 38 Grivas Digenis Ave  
 3 Deligiorgis Street  
 PO Box 1455  
 Nicosia  
 Tel. (2) 449500/462312  
 Fax (2) 458630

MALTA

**Miller distributors Ltd**  
 PO Box 25  
 Malta International Airport  
 LQA 05 Malta  
 Tel. 66 44 88  
 Fax 67 67 99

TÜRKIYE

**Pres Gazete Kitap Dergisi Pazarlama Dagitim Ticaret ve sanayi AŞ**  
 Nariibaçe Sokak N. 15  
 Istanbul-Cagaloğlu  
 Tel. (1) 520 92 96 - 528 55 66  
 Fax 520 64 57  
 Telex 23822 DSVO-TR

ISRAEL

**ROY International**  
 PO Box 13056  
 41 Mishmar Hayarden Street  
 Tel Aviv 61130  
 Tel. 3 496 108  
 Fax 3 648 60 39

EGYPT/ MIDDLE EAST

**Middle East Observer**  
 41 Sherif St.  
 Cairo  
 Tel/Fax 39 39 732

UNITED STATES OF AMERICA / CANADA

**UNIPUB**  
 4611-F Assembly Drive  
 Lanham, MD 20706-4391  
 Tel. Toll Free (800) 274 4888  
 Fax (301) 459 0056

CANADA

Subscriptions only  
 Uniquement abonnements

**Renouf Publishing Co. Ltd**  
 1294 Algoma Road  
 Ottawa, Ontario K1B 3W8  
 Tel. (613) 741 43 33  
 Fax (613) 741 54 39  
 Telex 0534783

AUSTRALIA

**Hunter Publications**  
 58A Gipps Street  
 Collingwood  
 Victoria 3066  
 Tel. (3) 417 5361  
 Fax (3) 419 7154

JAPAN

**Kinokuniya Company Ltd**  
 17-7 Shinjuku 3-Chome  
 Shinjuku-ku  
 Tokyo 160-91  
 Tel. (03) 3439-0121

**Journal Department**  
 PO Box 55 Chitose  
 Tokyo 156  
 Tel. (03) 3439-0124

SOUTH-EAST ASIA

**Legal Library Services Ltd**  
 Orchard  
 PO Box 0523  
 Singapore 9123  
 Tel. 73 04 24 1  
 Fax 24 32 47 9

SOUTH AFRICA

**Safto**  
 5th Floor, Export House  
 Cnr Maude & West Streets  
 Sandton 2146  
 Tel. (011) 883-3737  
 Fax (011) 883-6569

AUTRES PAYS OTHER COUNTRIES ANDERE LÄNDER

**Office des publications officielles des Communautés européennes**  
 2, rue Mercier  
 2985 Luxembourg  
 Tél. 499 28-1  
 Télex PUBOF LU 1324 b  
 Fax 48 85 73/48 68 17

Preis in Luxemburg (ohne MwSt.) / Price (excluding VAT) in Luxembourg / Prix au Luxembourg, TVA exclue  
Einzelpreis / Single copy / Prix par numéro ECU 11  Abonnement / Subscription ECU 110



OFICINA DE PUBLICACIONES OFICIALES DE LAS COMUNIDADES EUROPEAS  
KONTOR ET FOR DE EUROPÆISKE FÆLLESSKABERS OFFICIELLE PUBLIKATIONER  
AMT FÜR AMTLICHE VERÖFFENTLICHUNGEN DER EUROPÄISCHEN GEMEINSCHAFTEN  
ΥΠΗΡΕΣΙΑ ΕΠΙΣΗΜΩΝ ΕΚΔΟΣΕΩΝ ΤΩΝ ΕΥΡΩΠΑΪΚΩΝ ΚΟΙΝΟΤΗΤΩΝ  
OFFICE FOR OFFICIAL PUBLICATIONS OF THE EUROPEAN COMMUNITIES  
OFFICE DES PUBLICATIONS OFFICIELLES DES COMMUNAUTÉS EUROPÉENNES  
UFFICIO DELLE PUBBLICAZIONI UFFICIALI DELLE COMUNITÀ EUROPEE  
BUREAU VOOR OFFICIËLE PUBLIKATIES DER EUROPESE GEMEENSCHAPPEN  
SERVIÇO DAS PUBLICAÇÕES OFICIAIS DAS COMUNIDADES EUROPEIAS



CA-BJ-94-010-3A-C