



eurostat

EUROSTATISTIK

Daten zur Konjunkturanalyse

EUROSTATISTICS

Data for short-term economic analysis

EUROSTATISTIQUES

Données pour l'analyse de la conjoncture

Monatlich Monthly Mensuel

1-2 **1995**

Theme / Thème
General statistics / Statistiques générales
Series / Série
Short-term trends / Conjoncture





OFICINA ESTADÍSTICA DE LAS COMUNIDADES EUROPEAS
DE EUROPÆISKE FÆLLESSKABERS STATISTISKE KONTOR
STATISTISCHES AMT DER EUROPÄISCHEN GEMEINSCHAFTEN
ΣΤΑΤΙΣΤΙΚΗ ΥΠΗΡΕΣΙΑ ΤΩΝ ΕΥΡΩΠΑΪΚΩΝ ΚΟΙΝΟΤΗΤΩΝ
STATISTICAL OFFICE OF THE EUROPEAN COMMUNITIES
OFFICE STATISTIQUE DES COMMUNAUTÉS EUROPÉENNES
ISTITUTO STATISTICO DELLE COMUNITÀ EUROPEE
BUREAU VOOR DE STATISTIEK DER EUROPESE GEMEENSCHAPPEN
SERVIÇO DE ESTATÍSTICA DAS COMUNIDADES EUROPEIAS

L-2920 Luxembourg — Tél. 43 01-1 — Télex COMEUR LU 3423
B-1049 Bruxelles, rue de la Loi 200 — Tél. 299 11 11

Las publicaciones de Eurostat están clasificadas por temas y por series. La clasificación se encuentra al final de la obra. Para mayor información sobre las publicaciones, rogamos se pongan en contacto con Eurostat. Para los pedidos, diríjense a las oficinas de venta cuyas direcciones figuran en la página interior de la contracubierta.

Eurostats publikationer er klassificeret efter emne og serie. En oversigt herover findes bag i hæftet. Yderligere oplysninger om publikationerne kan fås ved henvendelse til Eurostat. Bestilling kan afgives til de salgssteder, der er anført på omslagets side 3.

Die Veröffentlichungen von Eurostat sind nach Themenkreisen und Reihen gegliedert. Die Gliederung ist hinten in jedem Band aufgeführt. Genauere Auskünfte über die Veröffentlichungen erteilt Eurostat. Ihre Bestellungen richten Sie bitte an die Verkaufsbüros, deren Anschriften jeweils auf der dritten Umschlagseite der Veröffentlichungen zu finden sind.

Οι εκδόσεις της Eurostat ταξινομούνται κατά θέμα και κατά σειρά. Η ακριβής ταξινόμηση αναφέρεται στο τέλος κάθε έκδοσης. Για λεπτομερέστερες πληροφορίες σχετικά με τις εκδόσεις, μπορείτε να απευθύνεσθε στην Eurostat.

Για τις παραγγελίες μπορείτε να απευθύνεσθε στα γραφεία πώλησης, των οποίων οι διευθύνσεις αναγράφονται στη σελίδα 3 του εξωφύλλου.

Eurostat's publications are classified according to themes and series. This classification is indicated at the end of the publication. For more detailed information on publications, contact Eurostat. Orders are obtainable from the sales offices mentioned on the inside back cover.

Les publications d'Eurostat sont classées par thème et par série. Cette classification est précisée à la fin de l'ouvrage. Pour des informations plus détaillées sur les publications, contactez Eurostat. Pour les commandes, adressez-vous aux bureaux de vente dont les adresses sont indiquées à la page 3 de la couverture.

Le pubblicazioni dell'Eurostat sono classificate per tema e per serie. Tale classificazione è precisata alla fine dell'opera. Per informazioni più dettagliate sulle pubblicazioni rivolgersi all'Eurostat. Per eventuali ordinazioni rivolgersi a uno degli uffici di vendita i cui indirizzi figurano nella 3^a pagina della copertina.

De publikaties van Eurostat zijn ingedeeld naar onderwerp en serie. Deze indeling is achter in het boek opgenomen. Voor nadere informatie over de publikaties kunt u zich wenden tot Eurostat. Gelieve bestellingen op te geven bij de verkoopbureaus, waarvan de adressen op bladzijde 3 van de omslag zijn vermeld.

As publicações do Eurostat estão classificadas por tema e por série. Esta classificação está indicada no fim da obra. Para mais informações sobre as publicações é favor contactar Eurostat. Encomendas: serviços de venda cujos endereços estão indicados na contracapa.

EUROSTATISTIK

Daten zur Konjunkturanalyse

EUROSTATISTICS

Data for short-term economic analysis

EUROSTATISTIQUES

Données pour l'analyse de la conjoncture

Luxembourg: Office des publications officielles des Communautés européennes, 1995

© EGKS-EG-EAG, Brüssel • Luxembourg, 1995

Nachdruck — ausgenommen zu kommerziellen Zwecken — mit Quellenangabe gestattet.

© ECSC-EC-EAEC, Brussels • Luxembourg, 1995

Reproduction is authorized, except for commercial purposes, provided the source is acknowledged.

© CECA-CE-CEEA, Bruxelles • Luxembourg, 1995

Reproduction autorisée, sauf à des fins commerciales, moyennant mention de la source.

Printed in Germany

Mit der monatlich erscheinenden Veröffentlichung *Eurostatistik - Daten zur Konjunkturanalyse* werden innerhalb kürzester Frist die neuesten statistischen Daten über die Europäische Gemeinschaft als Ganzes (EUR 12), über jedes Mitgliedsland sowie über die Vereinigten Staaten und Japan bekanntgegeben.

Eurostatistik enthält nicht die Gesamtheit des bei Eurostat verfügbaren statistischen Materials, sondern eine Auswahl der relevantesten Reihen über die konjunkturelle Entwicklung.

Schnelligkeit und Pünktlichkeit sind die wichtigsten Vorzüge dieser Veröffentlichung.

Aus diesem Grunde wurde sie im Umfang bewußt klein gehalten und enthält keine Anmerkungen zur Methodik, die im übrigen in den spezialisierten Veröffentlichungen von Eurostat zu finden sind.

Die in Eurostatistik veröffentlichten Daten stammen aus der Datenbank New Cronos (Hinweise zur On-line -Benutzung finden sich am Ende dieser Veröffentlichung). New Cronos setzt sich zusammen aus dem alten Cronos sowie REGIO und ist nicht mehr in Form von Zeitreihen, sondern in Form von multidimensionalen Tabellen dargestellt. New Cronos ist somit eines der Produkte zur Verbreitung statistischer Daten, das direkt aus der Eurostat - Referenzdatenbank gespeist wird. Darüber hinaus sind die Daten in der Datenbank Eurocron verfügbar, die vom Host Eurobases der Kommission angeboten wird.

Weitere Informationen über Eurostat und seine Produkte können bei folgender Stelle angefordert werden:

Eurostat - Informationsbüro
L-2920 LUXEMBURG
Telephon: (352) 4301 34567
Telefax: (352) 43 64 04

Data Shop
121, rue Joseph II
Büro 3/235
B-1049 Bruxelles
Telephon: (02) 299 66 66
Telefax: (02) 295 01 25

KURZ NOTIERT. 5

KONJUNKTURDATEN

1. Volkswirtschaftliche Gesamtrechnungen . . .	31
2. Beschäftigung	35
3. Arbeitslosigkeit	39
4. Industrielle Produktion	42
5. Meinungsumfrage in der Industrie	52
6. Industrieerzeugnisse	56
7. Einzelhandel	61
8. Landwirtschaftliche Erzeugnisse	63
9. Außenhandel	66
10. Verbraucherpreise	87
11. Landwirtschaftliche Erzeugerpreise	92
12. Löhne und Gehälter	94
13. Finanzstatistiken	95
14. Zahlungsbilanz	102

Anmerkung betreffend Grafiken und Tabellen:

(*) Die Daten beziehen sich auf das Gebiet der Bundesrepublik Deutschland vor dem 3.10.1990 einschließlich West-Berlin.

0	Weniger als die Hälfte der verwendeten Einheit
%	Prozent
T/T-1%	Prozentualer Zuwachs eines Vierteljahres gegenüber dem vorhergehenden Vergleichszeitraum (Monat, Vierteljahr, Jahr)
T/T-4%	Prozentualer Zuwachs eines Vierteljahres gegenüber dem entsprechenden Vierteljahr des Vorjahres
T/T-12%	Prozentualer Zuwachs eines Monats gegenüber dem entsprechenden Monat des Vorjahres
BALANCE%	Saldo zwischen den positiven Antworten (Zunahme, Verbesserung der Situation) und den negativen Antworten (Abnahme, Verschlechterung der Situation) der Konjunkturmfrage bei den Unternehmern in der Gemeinschaft
1990=100	Basisjahr
1000	in 1000
MIO	Million
MRD	Milliarde
T	Metrische Tonne
TJ(GCV)	Terajoule = 109KJ
GWH	Gigawattstunde = 106kWh
USD	US-Dollar
ECU	Europäische Währungseinheit
SZR	Sonderziehungsrechte
ESVG	Europäisches System Volkswirtschaftlicher Gesamtrechnungen
NACE	Allgemeine Systematik der Wirtschaftszweige in den Europäischen Gemeinschaften
SITC	Standard International Trade Classification
EUR	Mitgliedstaaten insgesamt
UEBL	Belgisch-Luxemburgische Wirtschaftsunion
ACP	Länder Afrikas, der Karibik und des Pazifiks - Abkommens von Lomé

Soweit nicht anders angegeben, beziehen sich die Angaben auf den Gebietsstand der Bundesrepublik Deutschland vor dem 3. 10. 1990; sie schließen Berlin (West) ein.

Wechselkurse: Weiterer Zinsanstieg im Vereinigten Königreich

Am 7. Dezember kam es zu einem weiteren Zinsanstieg im Vereinigten Königreich, als die Bank of England einen Anstieg der Basisausleihesätze um 0,5 Prozentpunkte auf 6,25 % bekanntgab. Obwohl die Inflation im Vereinigten Königreich ihren tiefsten Stand seit 27 Jahren erreicht hat, wurde dieser Schritt als Präventivmaßnahme gegen die Inflation unternommen, da die britische Wirtschaft derzeit relativ hohe Wachstumsraten zu verzeichnen hat. Dies war der zweite Zinsanstieg im Vereinigten Königreich in den letzten drei Monaten. Das Pfund Sterling, das am 20. Dezember bei 2,4527 DM stand, reagierte kaum auf die Bekanntgabe. Zwei Tage später kam es auch in Finnland zu einem Zinsanstieg, dem ersten seit zwei Jahren. Auch in diesem Fall sollte diese Maßnahme dazu dienen, die Inflationserwartungen und den Kostendruck zu dämpfen. Angesichts der ungewissen politischen Lage fiel die italienische Lira im Dezember auf einen historischen Tiefststand und wurde am 20. Dezember mit 1 050 LIT für 1 DM gehandelt. Damit hat sie seit Mitte April 1994 über 10 % ihres Wertes eingebüßt. Am 21. Dezember erholte sie sich jedoch leicht und schloß in London mit 1 045 LIT ab. Mitte Dezember war der holländische Gulden die stärkste Währung innerhalb des Wechselkursmechanismus, gefolgt vom belgischen Franken, dem irischen Pfund, der D-Mark, dem französischen Franken, der dänischen Krone, dem Escudo und der Peseta. Im Dezember gab der französische Franken leicht nach und fiel unter die Marke von 3,45 FF für 1 DM, womit er seinen tiefsten Stand seit Dezember 1993 erreichte. Der Dollar konnte nach der Mitte November erfolgten Anhebung der US-Leitzinsen einen leichten Wertzuwachs verbuchen. Vom 15. November bis zum 20. Dezember stieg sein Wert gegenüber dem Yen um 2,1 % und gegenüber der D-Mark um 1,7 %; Anfang Dezember lag er zum ersten Mal seit Anfang Oktober wieder über 100 Yen.

Renditen von Staatsanleihen: Weiter leicht nachgebende Anleiherenditen

Im November gaben die Renditen von Staatsanleihen in mehreren Ländern weiterhin leicht nach. In Dänemark fielen die Renditen von 8,9 auf 8,6 %; in Spanien, Belgien, Deutschland, Luxemburg und dem Vereinigten Königreich gingen sie um rund 10 Basispunkte (0,1 %) zurück. Trotz dieses Rückgangs sind die Renditen allerdings erheblich höher als vor 12 Monaten. Demgegenüber war in Italien ein Anstieg der Renditen auf ihren höchsten Stand seit Mai 1993 zu verzeichnen.

Geldvolumen: Banque de France legt Geldmengenziele für 1995 fest

Am 16. Dezember gab die Banque de France ihre Geldmengenziele für 1995 bekannt. Für das M3-Wachstum wurde mittelfristig eine Obergrenze von 5 % jährlich festgelegt, was mit dem inflationsfreien Wirtschaftswachstum von 2,5 %—3 % vereinbar sein sollte. In den 12 Monaten bis September 1994 war das M3-Wachstum in Frankreich weiterhin negativ; dies wurde allerdings auf außergewöhnliche Umstände und eine Neufestlegung der Definition von M3 zurückgeführt, wodurch die negative Wachstumsrate höher ausfiel, als dies ansonsten der Fall gewesen wäre. Das Wachstum der deutschen Geldmenge M3 verlangsamte sich in den 12 Monaten bis September 1994 erneut: Nach einer auf das Jahr umgerechneten Wachstumsrate von mehr als 11 % in den ersten Monaten des Jahres beläuft sich das Wachstum nur noch auf 7,5 %. Ferner deuten vorläufige Daten auf eine Wachstumsrate von etwa 7 % in den 12 Monaten bis Oktober hin, was dem von der Bundesbank für 1994 anvisierten Zielkorridor von 4—6 % näherkommt.

Amtliche Währungsreserven: Devisenabfluß aus Italien

Italien verzeichnete im Oktober einen Abfluß von Währungsreserven in Höhe von rund 3,5 Mrd. ECU; dies entspricht fast 14 % seiner gesamten Währungsreserven (ohne Gold). Der Rückgang der Währungsreserven ging mit einer Schwäche der italienischen Lira einher. Von dem Devisenabfluß aus Italien abgesehen kam es im Oktober nur zu wenigen wesentlichen Änderungen beim Stand der amtlichen Währungsreserven; allerdings wuchsen die griechischen Währungsreserven weiterhin an und lagen Ende Oktober um über 40 % über ihrem Stand von Ende 1993.

PREISE: EU-Teuerungsrate — im November bei 3%

Die Jahresinflation in der EU, gemessen am Index der Verbraucherpreise, betrug im November 3 %. Sie blieb damit im dritten aufeinanderfolgenden Monat unverändert. Das aktuelle Niveau ist der niedrigste Wert seit siebeneinhalb Jahren. Im Juli und August lag die Inflationsrate bei 3,1 %, nachdem sie von März bis Juni auf dem Stand von 3,2 % verharrt war. Der gegenwärtige Wert wurde zum letzten Mal im März 1987 verzeichnet. Im Oktober 1990, während der Golfkrise, erreichte die Inflationsrate den Höchststand von 6,3 %. Im November des Vorjahres betrug sie 3,2 %, und stieg im Dezember/Januar noch einmal auf 3,4 % an, bevor sie auf das jetzige Niveau fiel. Nach den heute von EUROSTAT, dem Statistischen Amt der EG in Luxemburg, veröffentlichten Zahlen fiel in FRANKREICH die Teuerung wiederum am geringsten aus, sie lag bei vorläufig 1,6 %. Über dem EU-Durchschnitt liegen lediglich ITALIEN, PORTUGAL, SPANIEN, und GRIECHENLAND. Für die neuesten Inflationsraten der Mitgliedstaaten — mit entsprechenden Vorjahreszahlen — ergibt sich folgende ansteigende Reihenfolge:

	Nov. 94 Nov. 93	Nov. 93 Nov. 92		Nov. 94 Nov. 93	Nov. 93 Nov. 92
FRANKREICH	1,6 % p	2,2 %	VER. KÖNIGREICH	2,6 %	1,4 %
BELGIEN	2,0 %	2,5 %	DEUTSCHLAND*	2,7 %	3,6 %
LUXEMBURG	2,0 %	3,5 %	ITALIEN	4,0 % p	4,3 %
DÄNEMARK	2,1 %	1,5 %	PORTUGAL	4,0 %	6,5 %
IRLAND	2,4 %	1,4 %	SPANIEN	4,4 %	4,8 %
NIEDERLANDE	2,5 %	2,8 %	GRIECHENLAND	10,6 %	12,3 %
EU	3,0 % p				

* Der Verbraucherpreisindex für die Bundesrepublik Deutschland bezieht sich weiterhin auf den Gebietsstand vor dem 3.10.90
p Vorläufig

Die zukünftigen neuen Mitgliedstaaten hatten folgende Raten: FINNLAND 1,6 % (1,4 %), SCHWEDEN 2,2 % (4,8 %) und ÖSTERREICH (Oktober) 2,9 % (3,5 %). Die Inflationsrate in einigen anderen Staaten: VEREINIGTE STAATEN 2,7 % (2,7 %), JAPAN 0,8 % (1,0 %), KANADA (Oktober) -0,2 % (1,9 %), SCHWEIZ 0,5 % (2,3 %) und NORWEGEN 1,8 % (1,9 %).

Arbeitslosigkeit in der Europäischen Union: im November bei 10,7 %

EUROSTAT, das Statistische Amt der EG in Luxemburg, schätzt die saisonbereinigte Arbeitslosenquote der EU im November auf 10,7 %, wie schon im Vormonat Oktober. Im November 1993 hatte die Rate 10,8 % betragen. EUROSTAT beziffert die Zahl der Arbeitslosen in der EU im November auf etwa 17 Millionen. Dabei handelt es sich um eine saisonbereinigte Zahl, die sich an den Kriterien der Internationalen Arbeitsorganisation (ILO) orientiert. Seit November 1993...
- wurden die deutlichsten Rückgänge im VEREINIGTEN KÖNIGREICH (von 10,2 % auf 8,8 %), in DÄNEMARK (von 10,7 % auf 9,5 %, Zahlen vom Oktober), in IRLAND (von 18,3 % auf 17,5 %) und in SPANIEN (von 22,7 % auf 22,1 %) verzeichnet.
— gab es den größten Anstieg in ITALIEN (von 11,2 % auf 12,0 %), in den NIEDERLANDEN (von 9,5 % auf 10,1 %, Zahlen vom Oktober), in PORTUGAL (von 5,6 % auf 6,2 %) und in LUXEMBURG (von 2,9 % auf 3,5 %), das aber trotzdem die bei weitem niedrigste Arbeitslosigkeit innerhalb der „Zwölf“ hat.
— ist die Quote bei den Männern gesunken (von 9,6 % auf 9,2 %), bei den Frauen aber geringfügig gestiegen (von 12,7 % auf 12,8 %).
— hat die Arbeitslosigkeit bei den unter 25jährigen abgenommen (von 20,4 % auf 19,5 %). Am ausgeprägtesten war dies in SPANIEN (von 38,4 % auf 36,3 %), dem VEREINIGTEN KÖNIGREICH (von 15,6 % auf 13,5 %), in DÄNEMARK (von 11,4 % auf 10 %, Zahlen vom Oktober) und in BELGIEN (von 20,3 % auf 19,4 %).
Anmerkungen
1. Die Pressemitteilung ist eine Zusammenfassung des in Kürze erscheinenden EUROSTAT Monatsbulletins Nr. 1/1995 (Themenkreis 3 Reihe B).

2. Die Arbeitslosenquote und die Zahl der Arbeitslosen werden nach den Empfehlungen der ILO geschätzt, wobei die unterschiedlichen nationalen Methoden zur Erfassung der Arbeitslosigkeit weitgehend ausgeschaltet werden.

3. Die Arbeitslosenquote wird geschätzt durch Extrapolation der 1991er Ergebnisse der EU-Arbeitskräfteerhebung in allen Mitgliedstaaten. Die Einbeziehung der 1992er Ergebnisse kann, sobald verfügbar, zu Revisionen der Schätzungen führen.

EU: Aufschwung in der Industrieproduktion hält an

Im September stieg die Industrieproduktion in der EU erneut an — nunmehr schon im achten aufeinanderfolgenden Monat. Der Anstieg wird hauptsächlich aus der Zunahme der Produktion bei Vorleistungs- und Investitionsgütern genährt.

Nach den Daten, die heute von EUROSTAT, dem Statistischen Amt der EG in Luxemburg, veröffentlicht wurden, ist der Produktionsindex (arbeitstäglich bereinigt) im September gegenüber dem gleichen Monat des Vorjahres um 5,8 % gestiegen.

Die saisonbereinigte Produktion war im Zeitraum Juli bis September um 1,7 % höher als im vorhergehenden Quartal. In JAPAN lag der entsprechende Wert bei geschätzt +0,9 %, in den Vereinigten Staaten bei 1,5 %.

Für die Hauptsektoren sind im dritten Quartal folgende Veränderungen gegenüber dem zweiten Vierteljahr ausgewiesen:

- Vorleistungsgüter + 2,3 %
- Investitionsgüter + 1,7 %
- dauerhafte Konsumgüter + 1,4 %
- nicht-dauerhafte Konsumgüter + 1,4 %

In den elf Mitgliedsländern und den EFTA-Staaten, für die Zahlen vorliegen, ergeben sich für den Dreimonatszeitraum folgende saisonbereinigte Veränderungsrate der Industrieproduktion (* = geschätzt):

ITALIEN	4,4 %	DEUTSCHLAND	1,5 %
IRLAND *	3,4 %	VER. KÖNIGREICH	1,0 %
LUXEMBURG *	3,2 %	PORTUGAL *	1,0 %
SPANIEN	2,6 %	NIEDERLANDE	0,8 %
GRIECHENLAND	2,1 %	DÄNEMARK	0,6 %
FRANKREICH	1,6 %		
FINNLAND	4,1 %	SCHWEDEN	0,7 %
ÖSTERREICH *	0,9 %		

AUSSENHANDEL

Das Außenhandelsbilanzdefizit der Europäischen Union lag in den ersten fünf Monaten 1994 um 4,6 Mrd. ECU niedriger als im gleichen Zeitraum 1993.

Dieses Ergebnis ist darauf zurückzuführen, daß die Extra-EU-Ausfuhren zwischen den beiden Zeiträumen stark gestiegen sind, nämlich um +14,1 %, während in der gleichen Zeit die Einfuhren um nur 11,1 % zunahmen.

Italien meldete von allen EU-Ländern in den ersten fünf Monaten 1994 die bemerkenswerteste Verbesserung der Handelsbilanz. Sein Extra-EU-Handelsbilanzüberschuß schnellte von 1,4 Mrd. ECU im gleichen Zeitraum 1993 auf 4,3 Mrd. ECU hoch. Dieses Ergebnis ist hauptsächlich auf die schnelle Zunahme der italienischen Ausfuhren (+15,4 % gegenüber dem Vorjahr) bei einer Steigerung der Einfuhren um nur 4,4 % zurückzuführen.

Im Mai 1994 verzeichnete Deutschland einen beachtlichen Handelsbilanzüberschuß (3,1 Mrd. ECU), wodurch sein extra-EU-Ergebnis für die ersten fünf Monate 1994 auf 8,5 Mrd. ECU (den höchsten Überschuß unter den EU-Ländern) anstieg. Die Einfuhren und Ausfuhren nahmen gegenüber dem entsprechenden Zeitraum des Vorjahres um 9,4 % bzw. 12,3 % zu.

Der Extra-EU-Handelsbilanzüberschuß Frankreichs verbesserte sich in dem obengenannten Zeitraum gegenüber demselben Zeitraum des Vorjahres leicht (von 2,1 Mrd. ECU 1993 auf 2,6 Mrd. ECU 1994). Die Veränderungsrate der Einfuhren und der Ausfuhren lagen weit unter dem EU-Durchschnitt (6,6 % bzw. 7,9 %).

Irland und Dänemark verzeichneten jeweils leichte Handelsbilanzüberschüsse (0,3 Mrd. ECU bzw. 0,8 Mrd. ECU), womit gegenüber 1993

geringfügige Veränderungen eintraten. Während des Zeitraums Januar bis Mai 1994 gab es bei den irischen Ausfuhren verglichen mit dem gleichen Zeitraum des Vorjahres eine beachtliche Wachstumsrate (22,4 %), während sie in Dänemark niedriger ausfiel (12,2 %). Auf der Einfuhrseite betrug die Wachstumsrate 21,9 % bzw. 14,4 %.

Das Vereinigte Königreich war das EU-Land mit dem höchsten Handelsbilanzdefizit in der Zeit von Januar bis Mai 1994, nämlich 9,7 Mrd. ECU. Gegenüber 1993 verschlechterte sich die Position des VK damit leicht (um 0,2 Mrd. ECU), wengleich sich der Abstand zwischen der Wachstumsrate der Ausfuhren und der der Einfuhren in positiver Richtung entwickelte (+3,8 Punkte).

Im gleichen Zeitraum stieg das Defizit der Niederlande auf 8,1 Mrd. ECU verglichen mit 5,9 Mrd. ECU 1993. In den Niederlanden lagen die Veränderungsrate von Einfuhren und Ausfuhren in den ersten fünf Monaten 1994 bei 23,9 % bzw. 17,1 %.

Von Januar-Mai 1993 bis Januar-Mai 1994 verbesserten Spanien und die BLWU ihre Handelsbilanzdefizite um beinahe denselben Betrag (0,4 Mrd. ECU bzw. 0,6 Mrd. ECU).

Beide Länder wiesen für ihre Extra-EU-Ausfuhren eine hohe Wachstumsrate aus (12,1 % bzw. 30,8 %), die weit über den Veränderungsrate der Einfuhren (5,6 % bzw. 23,5 %) lag.

In Portugal und Griechenland lag das Außenhandelsdefizit für die ersten fünf Monate 1994 jeweils bei insgesamt 1,3 Mrd. ECU. Für Portugal bedeutet dieses Ergebnis eine Talfahrt um 0,1 Mrd. ECU gegenüber dem Vorjahr, während sich das griechische Defizit gegenüber dem Vorjahr um 0,3 Mrd. ECU verringerte. In der Zeit von Januar bis Mai 1994 stiegen die Extra-EU-Einfuhren Portugals schneller (8,8 % Wachstumsrate) als die Ausfuhren (5,6 %). Im gleichen Zeitraum gingen die griechischen Einfuhren um 2,4 % zurück, während die Extra-EU-Ausfuhren dieses Landes eine Zunahme von 19,7 % auswiesen.

1994: Weit geringerer Rückgang der Agrarpreise als in früheren Jahren

Der starke Rückgang der Agrarpreise früherer Jahre in der EU hat sich im letzten Jahr stark abgeschwächt. Gleichzeitig war bei den Terms of Trade der Landwirtschaft eine leichte Verbesserung festzustellen.

Nach einer Vorausschätzung von EUROSTAT sind die realen Erzeugerpreise landwirtschaftlicher Produkte (Output) im Jahr 1994 um 1,3% gegenüber 1993 gesunken.

Dieser Index fällt nunmehr seit 1989. Der Rückgang des Jahres '94 ist seitdem aber bei weitem der niedrigste. Insgesamt ist der Index seit Mitte der Achtziger um 26,1% zurückgegangen.

In PORTUGAL (+4,9%), GRIECHENLAND (+4%), BELGIEN (+2%) und den NIEDERLANDEN (+1,2%) hat sich der Trend der letzten Jahre gewendet, und die realen Erzeugerpreise sind gestiegen. In SPANIEN verzeichnete man 1994 ebenfalls einen Anstieg (um 5,6%) wie schon im Jahr zuvor (um 1,3%). In anderen Ländern wurden Rückgänge beobachtet, besonders ausgeprägt in ITALIEN (-4,7%) und LUXEMBURG (-4,8%).

Die realen Erzeugerpreise für pflanzliche Produkte sind leicht angestiegen (+1,4%). Bei Getreide und Reis wird 1994 mit einem Rückgang um 12,3% gerechnet. Im Jahr zuvor waren die Erzeugerpreise für diese Produkte um 4,2% gefallen. Diese Entwicklung dürfte eine Folge der Reform der Gemeinsame Agrarpolitik sein.

Die realen Erzeugerpreise für Tiere und tierische Produkte sanken um 3,7%. Der überaus starke Rückgang der Preise für Schweine im Jahr 1993 (-24%) hat sich 1994 abgemildert und betrug nur noch 2,2%.

Der reale Index der Einkaufspreise landwirtschaftlicher Betriebsmittel (Input) ist um 2,1% zurückgegangen. Die Entwicklung der letzten Jahre hat damit weiter angehalten. Am stärksten war der Rückgang in Dänemark (-4,4%) und in Portugal (-4,9%).

Insgesamt ergab sich somit 1994 in der EU eine leichte Verbesserung der realen Terms of Trade um 0,7% gegenüber 1993. Besonders ausgeprägt war diese Verbesserung in Portugal (+10,2%) und Spanien (+8%). In LUXEMBURG (-2,5%), ITALIEN (-3,5%) und FRANKREICH (-4,1%) haben sich dagegen die Terms of Trade verschlechtert.

Anmerkung:

Die Daten für Deutschland beziehen sich weiterhin auf den Gebietsstand vor dem 3.10.90.

Eurostatistics - data for short-term economic analysis is a monthly publication aimed at providing, as rapidly as possible, the latest statistical data on the European Community as a whole (EUR12), each Member State, the United States and Japan.

Eurostatistics does not present all the statistics held by Eurostat, but a selection of the most relevant series on the economic situation.

Speed of publication and punctuality are the main features of this publication; that is why it is deliberately streamlined and does not contain any methodological notes, which are given in Eurostat's specialized publications.

The data published in *Eurostatistics* are taken from Eurostat's on-line database, New Cronos (instructions regarding on-line consultation may be found at the end of this publication). New Cronos includes old Cronos and Regio, both represented not by chronological series but through multi-dimensional tables. New Cronos is a dissemination product directly from Eurostat's Reference Environment. The data are also available via the Commission host Eurobases in the Eurocron database.

Further information on Eurostat and its products can be obtained from the following addresses:

Eurostat - Information Office
L-2920 Luxembourg
Tel.: (352) 4301-34567
Fax: (352) 43 64 04

Data Shop
121, Rue Joseph II
Office 3/235
B-1049 Bruxelles
Tel.: (02) 299 66 66
Fax: (02) 295 01 25

IN BRIEF.	9
SHORT-TERM TRENDS	
1. National accounts	31
2. Employment	35
3. Unemployment	39
4. Industrial production	42
5. Opinions in industry	52
6. Industrial products	56
7. Retail sales	61
8. Agricultural products	63
9. External trade	66
10. Consumer prices	87
11. Producer prices of agricultural products	92
12. Wages and salaries	94
13. Financial statistics	95
14. Balance of payments	102

Note concerning graphs and tables:

(*) Data for the Federal Republic of Germany, including West-Berlin, as constituted prior to 3 October 1990.

0	Data less than the unit used
%	Per cent
T/T-1%	Percentage increase of one period (month, quarter, year) on the corresponding previous period
T/T-4%	Percentage increase on the corresponding quarter of the previous year
T/T-12%	Percentage increase on the corresponding month of the previous year
BALANCE%	Balance between positive replies (increase, improvement in the situation) and negative replies (reduction, worsening of the situation) in the short-term-trends enquiry conducted among heads of enterprises in the Community
1990=100	Reference year
1000	Thousand
MIO	Million
MRD	Thousand million
T	Tonne
TJ(GCV)	Terajoule=109kj
GWH	Gigawatt hour (= 106kWh)
USD	US dollar
ECU	European currency unit
ESA	European system of integrated economic accounts
SDR	Special drawing right
NACE	General industrial classification of economic activities within the European Communities
SITC	Standard international trade classification
EUR	Total of Member States of the EU
UEBL	Belgo-Luxembourg economic union
ACP	African, Caribbean and Pacific countries of the Lomé Convention

Unless otherwise stated, data for the Federal Republic of Germany, including West Berlin, as constituted prior to 3 October 1990.

EXCHANGE RATES: further increase in UK interest rates

There was a further increase in UK interest rates on December 7, when the Bank of England signalled that bank base rates should be increased by 1/2% to 6.25%. This move occurred despite the fact that UK inflation is at its lowest level for 27 years, but was intended as a pre-emptive strike against inflation, since the British economy is currently growing at a fairly fast rate. It was the second increase in UK interest rates in the last three months. Sterling was hardly affected by the announcement and stood at DM 2.4527 on December 20.

Two days later, Finnish interest rates were also increased, in this case for the first time for two years. Again, the intention of the Finnish authorities was to dampen inflation expectations and cost pressures.

Amid political uncertainties the Italian lire reached further all-time lows in December, touching LIT 1050 against the mark on December 20. It has now depreciated by over 10% since mid-April 1994. However, on December 21 it appreciated slightly, closing in London at LIT 1045.

In mid-December the Dutch guilder remained at the top of the ERM grid, followed by the Belgian franc, the punt, the mark the French franc, the Danish krone, the escudo and the peseta. The French franc weakened slightly in December, falling below the FF 3.45 level against the mark, its lowest level since December 1993.

The dollar strengthened slightly following the increase in US official interest in mid-November. Between November 15 and December 20, it appreciated by 2.1% against the yen and by 1.7% against the mark; it rose above Y 100 in early December for the first time since early October.

GOVERNMENT BOND YIELDS: further slight easing in bond yields

There was a further slight easing in the yield on government bonds in several countries in November. In Denmark yields fell from 8.9 to 8.6%, and in Spain, Belgium, Germany, Luxembourg and the UK yields fell by around 10 basis points (0.1%). Despite these falls, yields are significantly higher than they were 12 months ago.

However, yields rose in Italy, to stand at their highest level since May 1993.

MONEY SUPPLY: Banque de France sets monetary targets for 1995

On December 16 the Banque de France announced its monetary targets for 1995. It set a growth ceiling for M3 of 5% per year over the medium term, which was said to be consistent with non-inflationary economic growth of 2.5-3%. In the 12 months to September 1994, the growth rate of France's M3 continued to be negative, but this was felt to be due to extraordinary factors together with a redefinition of the definition of M3 which led to a greater than otherwise negative growth rate.

The growth of Germany's M3 continued to slow in the year to September 1994, growing by 7.5%, down from an annualised growth rate of over 11% in the first few months of the year. Furthermore, provisional data indicate a growth rate of around 7% in the year to October, closer to the Bundesbank's 1994 target of 4-6% growth.

FOREIGN OFFICIAL RESERVES: outflow from Italy

Italy experienced an outflow of reserves in October of some 3.5 billion ecu, which equates to almost 14% of its total foreign official reserves excluding gold. This fall in reserves coincided with a period of weakness in the Italian lire.

Aside from the outflow from Italy, there were few substantial changes in the level of foreign official reserves in October, although Greece's reserves continued to increase, at the end of October standing at over 40% higher than at the end of 1993.

PRICES: EU annual inflation — 3% in November

EU annual inflation — as measured by the Consumer Price Index (CPI) — was 3% in November, unchanged for the third consecutive month.

The current level is the lowest for seven-and-a-half years. It was 3.1% in August and July after remaining at 3.2% from March to June.

The rate was last at this level in March 1987. In between it peaked at 6.3% in October 1990 during the Gulf crisis. Last November inflation stood at 3.2%. It touched 3.4% in December/January before falling to the present level.

Today's figures from EUROSTAT — the EC Statistical Office in Luxembourg — show FRANCE still with the lowest rate, a provisional 1.6%. Only ITALY, PORTUGAL, SPAIN and GREECE are above the EU average.

Latest rates in Member States, in ascending order of inflation, with corresponding figures for a year earlier, are:

	Nov 94	Nov 93		Nov 94	Nov 93
	Nov 93	Nov 92		Nov 93	Nov 92
FRANCE	1.6% p	2.2%	UNITED KINGDOM	2.6%	1.4%
BELGIUM	2.0%	2.5%	GERMANY *	2.7%	3.6%
LUXEMBOURG	2.0%	3.5%	ITALY	4.0% p	4.3%
DENMARK	2.1%	1.5%	PORTUGAL	4.0%	6.5%
IRELAND	2.4%	1.4%	SPAIN	4.4%	4.8%
NETHERLANDS	2.5%	2.8%	GREECE	10.6%	12.3%
EU	3.0% p				

* The CPI for Germany continues to reflect the geographical borders prior to 3 October 1990
p Provisional

Corresponding rates for forthcoming new Member States are: FINLAND 1.6% (1.4%), SWEDEN 2.2% (4.8%) and AUSTRIA (October) 2.9% (3.5%).

Annual rates in some other countries were: UNITED STATES 2.7% (2.7%), JAPAN 0.8% (1.0%), CANADA (October) -0.2% (1.9%), SWITZERLAND 0.5% (2.3%) and NORWAY 1.8% (1.9%).

UNEMPLOYMENT IN THE EUROPEAN UNION: 10.7% in november

Today's figures from EUROSTAT — the EC statistical office in Luxembourg — estimate EU seasonally-adjusted unemployment in November 1994 at 10.7%, same as October. In November '93 it was 10.8%.

EUROSTAT estimates that around 17 million people were unemployed in the EU in November — a seasonally-adjusted figure in line with International Labour Organisation (ILO) criteria.

Since November 1993...

- Most significant falls are in the UNITED KINGDOM (10.2% to 8.8%), DENMARK (10.7% to 9.5% — October figures), IRELAND (18.3% to 17.5%) and SPAIN (22.7% to 22.1%).

- Biggest rises are in ITALY (11.2% to 12.0%), the NETHERLANDS (9.5% to 10.1% — October figures), PORTUGAL (5.6% to 6.2%) and LUXEMBOURG (2.9% to 3.5%), which, nevertheless, still has the Twelve's lowest rate by far.

- Male unemployment is down (9.6% to 9.2%) but female unemployment up slightly (12.7% to 12.8%).

- The under-25 rate is down (20.4% to 19.5%). Biggest falls are in SPAIN (38.4% to 36.3%), the UNITED KINGDOM (15.6% to 13.5%), DENMARK (11.4% to 10% — October figures) and BELGIUM (20.3% to 19.4%).

Notes

1. This news release summarises EUROSTAT Monthly Bulletin Theme 3 Series B No 1/1995, out shortly.

2. The unemployment rate and numbers of unemployed are estimated according to ILO recommendations after taking account of the differences between national methods of recording unemployment.

3. The unemployment rate is estimated by extrapolating the 1991 results of the labour force surveys for all Member States. Introduction of 1992 results, when available, will probably lead to revisions.

EU INDUSTRIAL PRODUCTION-STILL RISING

EU industrial production was up again in September — for the eighth consecutive month. The rise is being fuelled by capital and intermediate goods.

Today's data from EUROSTAT — the EC statistical office in Luxembourg — show that the production index, adjusted for working days, rose by 5.8% in September compared to the same month last year.

And seasonally-adjusted production from July to September was 1.7% up on the previous three months. In JAPAN the corresponding rise was an estimated 0.9%; in the UNITED STATES 1.5%.

Rises in the main sectors July-September compared with April-June were:

- intermediate goods 2.3%
- capital goods 1.7%
- consumer durables 1.4%
- consumer non-durables 1.4%

Seasonally-adjusted change in industrial production over the same period in the 11 Member States for which data are available, and for EFTA countries where available, is as follows (* = estimate):

ITALY	4.4%	GERMANY	1.5%
IRELAND*	3.4%	UNITED KINGDOM	1.0%
LUXEMBOURG *	3.2%	PORTUGAL *	1.0%
SPAIN	2.6%	NETHERLANDS	0.8%
GREECE	2.1%	DENMARK	0.6%
FRANCE	1.6%		
FINLAND	4.1%	SWEDEN	0.7%
AUSTRIA*	0.9%		

EXTERNAL TRADE

The European Union external trade deficit recorded an ECU 4.6 billion decrease in the first five months of 1994 compared to the same period in 1993.

This result is due to the extra-EU exports' rapid increase (+14.1% between the two periods) while, at the same time, imports went up by 11.1%.

As far as the trade balance is concerned Italy was the EU country that showed the most important improvement in the first five months of 1994: its extra-EU surplus soared to ECU 4.3 billion from ECU 1.4 billion recorded in the same period of 1993. This result is mainly due to the rapid increase of Italian exports (+15.4% compared to a year earlier) while the imports went up by 4.4% only.

In May 1994 Germany registered a considerable trade surplus (ECU 3.1 billion) which enhanced its extra-EU position for the first five months of 1994 to ECU 8.5 billion (the largest surplus among the EU countries). Imports and exports showed respectively a 9.4% and 12.3% increase compared to the corresponding period of the previous year.

France's extra-EU trade surplus slightly improved in the above mentioned period this year and a year earlier (from ECU 2.1 billion in 1993 to ECU 2.6 billion in 1994). Both imports and exports recorded rates of change well under the EU average (6.6% and 7.9% respectively).

Ireland and Denmark both experienced small trade surpluses (ECU 0.3 billion and ECU 0.8 billion respectively) showing marginal changes compared to 1993.

During the period January-May 1994 Irish exports recorded an important rate of growth compared to the same period a year earlier (22.4%), while Denmark recorded a lower one (12.2%). On the imports side these rates were respectively 21.9% and 14.4%.

The United Kingdom was the EU country that experienced the largest trade deficit in the period January-May 1994 which reached ECU 9.7 billion.

The UK's trade position showed a slight deterioration (ECU 0.2 billion) with reference to 1993 even if it recorded a positive gap between the exports and imports growth rates (+3.8 points).

In the same period the Dutch deficit increased to ECU 8.1 billion compared to the 1993's ECU 5.9 billion. The Netherlands experienced in the first five months of 1994 import and export rates of change of 23.9% and 17.1% respectively.

Between the periods January-May 1993-1994 Spain and the BLEU improved their trade deficits by nearly the same amount (ECU 0.4 and ECU 0.6 billion respectively). Both countries showed a fast growth rate of their extra-EU exports (12.1% and 30.8%) well over the imports' rate of change (5.6% and 23.5% respectively).

Portugal and Greece registered the same external trade deficit for the first five months of 1994 which totaled ECU 1.3 billion. As for Portugal this result represents an ECU 0.1 billion erosion compared to the previous year, while the Greek deficit improved by ECU 0.3 billion. During the period January-May 1994 Portuguese extra-EU imports increased more rapidly (8.8% growth rate) than exports (5.6%). In the same period Greek imports dropped by 2.4% while extra-EU exports showed a 19.7% increase.

1994: MUCH SMALLER DECLINE IN EU FARM PRICES THAN IN PREVIOUS YEARS

It appears that EU agricultural prices fell much less steeply last year than in previous years with a modest increase in the terms of trade.

A forecast for 1994 from EUROSTAT suggests a drop of 1.3% in producer prices of agricultural products (output) in real terms between 1993 and 1994.

This indicator has fallen since 1989 but this latest annual fall is the lowest by far since then. Overall the index is down 26.1% on the mid-80s.

Real prices are expected to have risen in PORTUGAL (by 4.9%), GREECE (4%), BELGIUM (2%) and the NETHERLANDS (1.2%), reversing the downward trend of previous years. They should also rise in SPAIN (by 5.6%), continuing the rise (of 1.3%) recorded in 1993. Elsewhere there are falls - particularly marked in ITALY (down 4.7%) and LUXEMBOURG (4.8%).

Real prices for crop products are expected to rise slightly by 1.4%. Cereals and rice are predicted to decline by 12.3% following a 4.2% fall in 1993. This might be due to the consequences of Common Agricultural Policy reform.

Real prices for animals and animal products are expected to fall by 3.7%. The fall in pig prices, a steep 24% in 1993, is expected to have moderated to only 2.2%.

Purchase prices for agricultural production (input) in real terms are expected to have fallen by 2.1%, continuing the trend of recent years. Steepest falls were in DENMARK (4.4%) and PORTUGAL (4.9%).

As a result, real agricultural terms of trade in the EU are expected to have improved slightly in 1994 - up 0.7%. A marked improvement is foreseen for PORTUGAL (up 10.2%) and SPAIN (8%) They are expected to have fallen in LUXEMBOURG (by 2.5%), ITALY (3.5%) and FRANCE (4.1%).

Note

Data for the Federal Republic of Germany correspond to the area within the frontiers prior to 3 October 1990.

Eurostatistiques - Données pour l'analyse de la conjoncture est une publication mensuelle qui a pour but de fournir dans les meilleurs délais les données statistiques les plus récentes pour la Communauté européenne en tant qu'ensemble (EUR12), pour les pays membres ainsi que pour leurs principaux partenaires extra-communautaires (États-Unis d'Amérique et Japon).

Eurostatistiques ne publie pas d'une manière exhaustive toutes les statistiques disponibles auprès d'Eurostat, mais les plus importantes parmi celles-ci.

Cette publication se veut rapide et facilement maniable. Pour cette raison, elle ne comporte pas de notes méthodologiques, qui sont par ailleurs disponibles dans les publications spécialisées d'Eurostat.

Les données publiées dans *Eurostatistiques* proviennent de la base de données New Cronos (les instructions pour le mode de consultation on-line se trouvent à la fin de cette publication). New Cronos se compose de l'ancien Cronos et de Regio, représentés non plus sous forme de séries chronologiques mais de tableaux multidimensionnels. New Cronos constitue en fait un des produits de diffusion émanant directement de l'environnement de Référence. Ces données sont aussi disponibles dans la base de données Eurocron, accessible par l'intermédiaire du serveur Eurobases de la Commission.

De plus amples informations concernant Eurostat et ses produits peuvent être obtenues aux adresses suivantes:

Eurostat - Bureau d'information
L-2920 Luxembourg
Tél.: (352) 4301-34567
Fax: (352) 43 64 04

Data Shop
121, Rue Joseph II
Bureau 3/235
B-1049 Bruxelles
Tél.: (02) 299 66 66
Fax: (02) 295 01 25

EN BREF	13
DONNÉES CONJONCTURELLES	
1. Comptes nationaux	31
2. Emploi	35
3. Chômage	39
4. Production industrielle	42
5. Opinions dans l'industrie	52
6. Produits industriels	56
7. Ventes au détail	61
8. Produits agricoles	63
9. Commerce extérieur	66
10. Prix à la consommation	87
11. Prix des produits agricoles à la production	92
12. Salaires	94
13. Statistiques financières	95
14. Balance des paiements	102

Note concernant les graphiques et les tableaux :

(*) Les données portent sur le territoire de la République fédérale d'Allemagne avant le 3.10.1990, Berlin-Ouest inclus.

0	Donnée inférieure à la moitié de l'unité utilisée
%	Pourcentage
T/T-1%	Accroissement en pourcentage d'une période (mois, trimestre ou année) sur la période précédente
T/T-4%	Accroissement en pourcentage d'un mois sur le mois correspondant de l'année précédente
T/T-12%	Accroissement en pourcentage d'un mois sur le mois correspondant de l'année précédente
BALANCE%	Solde entre les réponses positives (accroissement, amélioration de la situation) et les réponses négatives (diminution, détérioration de la situation) à l'enquête de conjoncture auprès des chefs d'entreprise de la Communauté
1990=100	Année de base
1000	Millier
Mio	Million
Mrd	Milliard
T	Tonne métrique
TJ(GCV)	Terajoule = 109Kj
GWH	Gigawattheure = 106kWh
USD	Dollar US
ECU	Unité monétaire européenne
DTS	Droits de tirages spéciaux
SEC	Système européen de comptes économiques intégrés
NACE	Nomenclature générale des activités économiques dans les Communautés européennes
CTCI	Classification type pour le commerce international
EUR	Ensemble des États membres de l'UE
UEBL	Union économique belgo-luxembourgeoise
ACP	États d'Afrique, des Caraïbes et du Pacifique - Convention de Lomé

Sauf indications contraires, les données portent sur le territoire de la République fédérale d'Allemagne avant le 3.10.1990, Berlin-Ouest inclus.

TAUX D'INTÉRÊTS: nouveau relèvement des taux d'intérêts au RU

Les taux d'intérêts ont de nouveau repris le chemin de la hausse au RU le 7 décembre lorsque la banque d'Angleterre a annoncé qu'elle relevait ses taux de base d'un demi point à 6,25 %. Bien que l'inflation au RU est à son niveau le plus bas depuis vingt-sept ans, cette mesure a été prise à titre préventif contre l'inflation étant donné que le taux de croissance actuel de l'économie britannique est très rapide. C'est la seconde hausse des taux d'intérêts au RU intervenant au cours des trois derniers mois. La livre sterling a été sérieusement affectée par l'annonce et se traitait à DM 2,4527 le 20 décembre.

Deux jours plus tard, les taux d'intérêts finnois étaient à leur tour relevés, dans ce dernier cas, pour la première fois depuis deux ans. A nouveau, l'intention des autorités finnoises était de contenir les anticipations inflationnistes et les pressions sur les coûts.

Dans un climat politique incertain, la lire italienne a touché de nouveaux plus bas historiques en décembre à Lit 1050 contre le mark le 20 décembre. Depuis la mi-avril 1994, la dépréciation dépasse désormais les 10 %. Cependant, le 21 décembre, elle s'est légèrement raffermie clôturant à Londres à Lit 1045.

A la mi-décembre, le florin néerlandais est resté au sommet de la grille du mécanisme de change suivi par le franc belge, la livre irlandaise, le mark, le franc français, la couronne danoise, l'escudo et la peseta. Le franc français a légèrement fléchi en décembre, tombant au-dessous du niveau FF 3,45 contre le mark, son plus bas niveau depuis décembre 1993.

Le dollar s'est légèrement raffermi après la hausse officielle des taux d'intérêts US à la mi-novembre. Entre le 15 novembre et le 20 décembre, il s'est apprécié de 2,1 % contre le yen et de 1,7 % contre le mark; pour la première fois depuis le début d'octobre, il a repassé la barre des 100 yens au début de décembre.

RENDEMENTS DES OBLIGATIONS D'ÉTAT: nouveau et léger tassement des rendements obligataires

Le rendement des obligations d'État s'est de nouveau légèrement tassé dans plusieurs pays en novembre. Au Danemark, les rendements ont baissé de 8,9 à 8,6 %, et en Espagne, Belgique, Allemagne, Luxembourg et RU, les rendements ont perdu environ 10 points de base (0,1 %). Malgré ces baisses, les rendements sont nettement supérieurs à ce qu'ils étaient il y a 12 mois.

Toutefois, les rendements ont progressé en Italie pour atteindre leur niveau le plus élevé depuis mai 1993.

MASSE MONÉTAIRE: la banque de France fixe ses objectifs monétaires pour 1995

Le 16 décembre, la banque de France a annoncé ses objectifs monétaires pour 1995. Elle a fixé pour M3 un plafond de croissance de 5 % par an sur le moyen terme ce qui a été considéré comme compatible avec un taux de croissance économique non inflationniste de 2,5 à 3 %. Sur une période de 12 mois se terminant en septembre 1994, le taux de croissance de M3 pour la France a continué d'être négatif, ce qui est probablement dû à des facteurs exceptionnels liés à une redéfinition de M3, avec pour résultat un taux de croissance plus négatif qu'ailleurs.

La croissance de M3 en Allemagne a continué à se ralentir au cours de l'année se terminant en septembre 1994 avec 7,5 % de croissance contre un taux annualisé de plus de 11 % au cours des tous premiers mois de l'année. En outre, les données provisoires indiquent un taux de croissance d'environ 7 % pour l'année se clôturant en octobre, un taux qui se rapproche de la fourchette de 4-6 % de croissance fixée, comme objectif par la Bundesbank pour 1994.

RÉSERVES OFFICIELLES SUR L'ÉTRANGER: sorties de fonds en Italie

En octobre, quelque 3,5 milliards d'écus de réserves ont quitté l'Italie, ce qui représente près de 14 % du total des réserves officielles sur l'étranger de ce pays à l'exclusion de l'or. Cette chute du niveau des réserves a coïncidé avec un accès de faiblesse de la lire italienne.

A part ces sorties de réserves en Italie, le niveau des réserves officielles sur l'étranger s'est peu modifié en octobre, bien qu'en Grèce, celles-ci aient continué de s'accroître pour atteindre à la fin octobre un niveau supérieur à 40 % par rapport à celui de la fin de 1993.

PRIX: L'inflation annuelle de l'UE: 3 % en novembre

L'inflation annuelle dans l'UE, mesurée par l'Indice des Prix à la Consommation (IPC) est de 3 % en novembre. Elle reste donc inchangée pour le troisième mois consécutif.

Ce taux est le plus faible depuis sept ans et demi. Il était de 3,1 % en août et juillet après s'être maintenu à 3,2 % de mars à juin.

Le taux a atteint 3 % en mars 1987. Entre-temps, il a culminé à 6,3 % en octobre 1990 pendant la crise du Golfe. En novembre 1993, le taux était de 3,2 %. Il est passé à 3,4 % en décembre et janvier avant de redescendre au niveau actuel.

Les chiffres publiés aujourd'hui par EUROSTAT, l'Office statistique des CE à Luxembourg, montrent que la FRANCE enregistre encore le taux le plus faible avec 1,6 % (chiffre provisoire). L'ITALIE, le PORTUGAL, l'ESPAGNE et la GRECE sont les seuls pays se situant au-dessus de la moyenne de l'UE.

Voici les derniers taux disponibles, classés par ordre croissant, pour chaque État membre ainsi que les chiffres correspondants pour l'année précédente:

	Nov 94	Nov 93		Nov 94	Nov 93
	Nov 93	Nov 92		Nov 93	Nov 92
FRANCE	1,6 % p	2,2 %	ROYAUME-UNI	2,6 %	1,4 %
BELGIQUE	2,0 %	2,5 %	ALLEMAGNE *	2,7 %	3,6 %
LUXEMBOURG	2,0 %	3,5 %	ITALIE	4,0 % p	4,3 %
DANEMARK	2,1 %	1,5 %	PORTUGAL	4,0 %	6,5 %
IRLANDE	2,4 %	1,4 %	ESPAGNE	4,4 %	4,8 %
PAYS-BAS	2,5 %	2,8 %	GRECE	10,6 %	12,3 %
UE	3,0 % p				

* L'IPC pour l'Allemagne continue de refléter les frontières d'avant le 3 octobre 1990

p Provisoire

Les taux correspondants pour les futurs nouveaux États membres sont les suivants: FINLANDE 1,6 % (1,4 %), SUEDE 2,2 % (4,8 %) et AUTRICHE (octobre) 2,9 % (3,5 %).

Voici les taux annuels dans quelques autres pays: ETATS-UNIS 2,7 % (2,7 %), JAPON 0,8 % (1,0 %), CANADA (octobre) -0,2 % (1,9 %), SUISSE 0,5 % (2,3 %) et NORVEGE 1,8 % (1,9 %).

LE CHÔMAGE DANS L'UNION EUROPÉENNE: 10,7 % en novembre

D'après les chiffres publiés aujourd'hui par EUROSTAT, l'Office statistique des CE à Luxembourg, le chômage dans l'UE, corrigé des variations saisonnières, est estimé à 10,7 % en novembre 1994, le même taux que celui d'octobre. En novembre 1993, il s'élevait à 10,8 %.

EUROSTAT estime qu'environ 17 millions de personnes étaient au chômage dans l'UE au mois de novembre. Ce chiffre, corrigé des variations saisonnières, est établi selon les critères du Bureau International du Travail (BIT).

Depuis novembre 1993...

- les baisses les plus importantes se sont produites au ROYAUME-UNI (où le taux est passé de 10,2 % à 8,8 %), au DANEMARK (de 10,7 % à 9,5 % - chiffres d'octobre), en IRLANDE (de 18,3 % à 17,5 %) et en ESPAGNE (de 22,7 % à 22,1 %).

- les hausses les plus importantes ont eu lieu en ITALIE (de 11,2 % à 12 %), aux PAYS-BAS (de 9,5 % à 10,1 % - chiffres d'octobre), au PORTUGAL (de 5,6 % à 6,2 %) et au LUXEMBOURG (de 2,9 % à 3,5 %), qui, pourtant, enregistre encore le taux le plus bas des Douze, et de loin.

- le chômage des hommes a baissé (passant de 9,6 % à 9,2 %) alors que celui des femmes a légèrement augmenté (de 12,7 % à 12,8 %).

- le chômage des moins de 25 ans a baissé (passant de 20,4 % à 19,5 %). Les baisses les plus importantes se sont produites en ESPAGNE (de 38,4 % à 36,3 %), au ROYAUME-UNI (de 15,6 % à 13,5 %), au DANEMARK (de 11,4 % à 10 % - chiffres d'octobre) et en BELGIQUE (de 20,3 % à 19,4 %).

Remarques:

1. Ce communiqué de presse résume le Bulletin Mensuel N°1/1995 Thème 3 Série B publié par EUROSTAT à paraître très prochainement.

2. Le taux de chômage et le nombre de chômeurs sont estimés selon les recommandations du BIT après correction des différences entre les méthodes nationales de recensement du chômage.

3. Le taux de chômage est estimé en extrapolant les résultats 1991 des enquêtes sur les forces de travail pour tous les Etats membres. L'introduction des résultats de l'année 1992, dès qu'ils seront disponibles, entraînera probablement des révisions.

LA PRODUCTION INDUSTRIELLE DANS L'UE ENCORE EN HAUSSE

La production industrielle dans l'UE est encore en hausse en septembre et ceci pour le huitième mois consécutif.

Les chiffres publiés aujourd'hui par EUROSTAT – l'Office statistique des CE à Luxembourg – montrent que l'indice de production, corrigé du nombre de jours ouvrables, a augmenté de 5,8 % en septembre 1994 par rapport à septembre 1993.

Au cours de la période allant de juillet à septembre, la production industrielle, corrigée des variations saisonnières, a augmenté de 1,7 % par rapport aux trois mois précédents. Au JAPON, l'augmentation a été de 0,9 % (estimation); aux ETATS-UNIS de 1,5 %.

Voici les hausses enregistrées dans les principaux secteurs de juillet à septembre par rapport aux trois mois précédents:

- Biens intermédiaires 2,3 %
- Biens d'investissement 1,7 %
- Biens de consommation durables 1,4 %
- Biens de consommation non durables 1,4 %

Voici les variations enregistrées durant la même période pour la production industrielle, corrigée des variations saisonnières, dans les onze Etats membres pour lesquels les données sont disponibles ainsi que dans les pays AELE (* estimation):

ITALIE	4,4 %	ALLEMAGNE	1,5 %
IRLANDE *	3,4 %	ROYAUME-UNI	1,0 %
LUXEMBOURG *	3,2 %	PORTUGAL *	1,0 %
ESPAGNE	2,6 %	PAYS-BAS	0,8 %
GRECE	2,1 %	DANEMARK	0,6 %
FRANCE	1,6 %		
FINLANDE	4,1 %	SUEDE	0,7 %
AUTRICHE * *	0,9 %		

COMMERCE EXTERIEUR

Le déficit du commerce extérieur de l'Union européenne s'est réduit de 4,6 milliards d'écus au cours des cinq premiers mois de 1994 par rapport à la même période de 1993. Ce résultat est dû au rapide accroissement des exportations extra-UE (+14,1 % entre les deux périodes), tandis qu'au cours de la même période, les importations ont augmenté de 11,1 %.

L'Italie a été le pays de l'UE qui a enregistré la plus forte amélioration de sa balance commerciale au cours des cinq premiers mois de 1994: son excédent extra-UE a atteint 4,3 milliards d'écus contre 1,4 milliards d'écus enregistrés au cours de la même période de 1993. Ce résultat est principalement dû à l'accroissement rapide des exportations italiennes (+15,4 % par rapport à l'année précédente), tandis que les importations n'ont augmenté que de 4,4 % seulement.

En mai 1994, l'Allemagne a enregistré un excédent commercial considérable (3,1 milliards d'écus), ce qui porte sa position extra-UE pour les cinq premiers mois de 1994 à 8,5 milliards d'écus (le plus élevé des pays de l'UE). Les importations et les exportations ont affiché respectivement une hausse de 9,4 % et de 12,3 % par rapport à la même période de l'année précédente.

L'excédent commercial extra-UE de la France s'est légèrement amélioré au cours de la période mentionnée ci-dessus cette année et au cours de l'année précédente (de 2,1 milliards d'écus en 1993 à 2,6 milliards d'écus en 1994). Tant les importations que les exportations ont enregistré des taux de variation bien inférieurs à la moyenne de l'UE (6,6 % et 7,9 % respectivement).

L'Irlande et le Danemark ont réalisé de faibles excédents commerciaux (0,3 milliard d'écus et 0,8 milliard d'écus respectivement) représentant des variations peu importantes par rapport à 1993.

Au cours de la période janvier-mai 1994, les exportations irlandaises ont enregistré un fort taux de croissance par rapport à la même période de

l'année précédente (22,4 %), tandis que le Danemark a réalisé un chiffre inférieur (12,2 %). Du côté des importations, ces taux étaient respectivement de 21,9 % et de 14,4 %.

Le Royaume-Uni est le pays de l'UE qui a accusé le plus fort déficit commercial au cours de la période janvier-mai 1994, atteignant 9,7 milliards d'écus.

La position commerciale du RU s'est légèrement détériorée (0,2 milliard d'écus) par rapport à 1993, même si elle a enregistré un écart positif entre les taux de croissance des exportations et des importations (+3,8 points).

Au cours de la même période, le déficit néerlandais s'est creusé à 8,1 milliards d'écus par rapport aux 5,9 milliards d'écus de 1993. Les Pays-Bas ont enregistré au cours des cinq premiers mois de 1994 des taux de variation des importations et des exportations de 23,9 % et de 17,1 % respectivement.

Entre les périodes janvier-mai 1993/1994, l'Espagne et l'UEBL ont réduit leur déficit commercial dans pratiquement la même proportion (0,4 et 0,6 milliard d'écus respectivement). Ces deux pays ont affiché un taux de croissance rapide de leurs exportations extra-UE (12,1 % et 30,8 %) bien supérieur au taux de variation des importations (5,6 % et 23,5 % respectivement).

Le Portugal et la Grèce ont accusé le même déficit du commerce extérieur pour les cinq premiers mois de 1994 qui totalise 1,3 milliard d'écus. Pour le Portugal, ce résultat représente une érosion de 0,1 milliard d'écus par rapport à l'année précédente, tandis que pour la Grèce, le déficit s'est réduit de 0,3 milliard d'écus. Au cours de la période janvier-mai 1994, les importations portugaises extra-UE se sont accrues plus rapidement (8,8 % de taux croissance) que les exportations (5,6 %). Au cours de la même période, les importations grecques ont chuté de 2,4 %, tandis que les exportations extra-UE ont présenté une hausse de 19,7 %.

1994: BAISSA DES PRIX AGRICOLES EN TERMES RÉELS BIEN MOINS FORTE QUE LES ANNÉES PRÉCÉDENTES DANS L'UE

Il semble que les prix agricoles dans l'UE ont baissé moins fortement en 1994 par rapport aux années précédentes et que les termes de l'échange ont enregistré une légère augmentation.

Des prévisions pour 1994 publiées par EUROSTAT laissent entrevoir une baisse de 1,3 % des prix à la production des produits agricoles (output) en termes réels entre 1993 et 1994.

Cet indicateur est en baisse depuis 1989 mais cette dernière baisse annuelle est la plus faible enregistrée depuis lors, et de loin. D'une manière générale, l'indice a régressé de 26,1 % par rapport à 1985.

Les prix réels devraient avoir augmenté au PORTUGAL (de 4,9 %), en GRECE (4 %), en BELGIQUE (2 %) et aux PAYS-BAS (1,2 %), inversant ainsi la tendance à la baisse observée au cours des années précédentes. Ils devraient également augmenter en ESPAGNE (de 5,6 %) et continuer ainsi la progression (de 1,3 %) enregistrée en 1993. Partout ailleurs on observe des baisses qui sont particulièrement fortes en ITALIE (-4,7 %) et au LUXEMBOURG (-4,8 %).

Les prix réels des produits végétaux devraient augmenter légèrement de 1,4 %. On s'attend à ce que les céréales et le riz baissent de 12,3 % après le recul de 4,2 % observé en 1993. Cette tendance à la baisse serait due aux conséquences de la réforme de la Politique Agricole Commune.

Les prix réels des animaux et produits animaux devraient régresser de 3,7 %. La forte chute des prix des porcs enregistrée en 1993 (-24 %) devrait s'atténuer pour ne plus atteindre que 2,2 %.

Les prix d'achat des moyens de production agricole (input) en termes réels devraient diminuer de 2,1 % poursuivant ainsi la tendance observée ces dernières années. Les baisses les plus fortes se sont produites au DANEMARK (4,4 %) et au PORTUGAL (4,9 %).

Il en résulte que les termes de l'échange réels de l'agriculture dans l'UE devraient s'être légèrement améliorés en 1994 (+0,7 %). Une forte amélioration est prévue au PORTUGAL (+10,2 %) et en ESPAGNE (8 %). Par contre, les termes de l'échange réels devraient avoir baissé au LUXEMBOURG (de 2,5 %), en ITALIE (3,5 %) et en FRANCE (4,1 %).

Remarque

Les données pour la République fédérale d'Allemagne se réfèrent à sa situation territoriale d'avant le 3 octobre 1990.

SCHAUBILDER

GRAPHICS

GRAPHIQUES

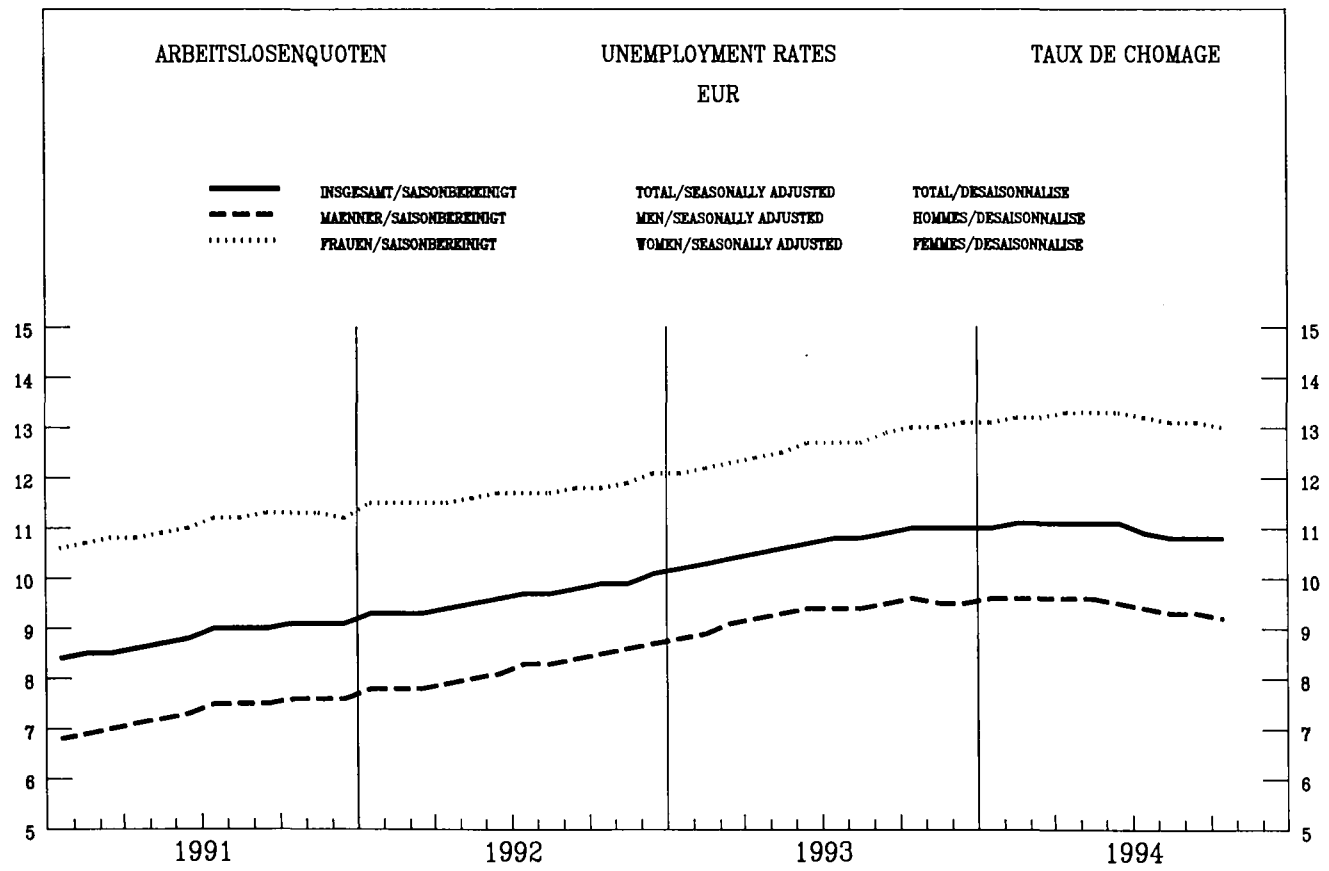
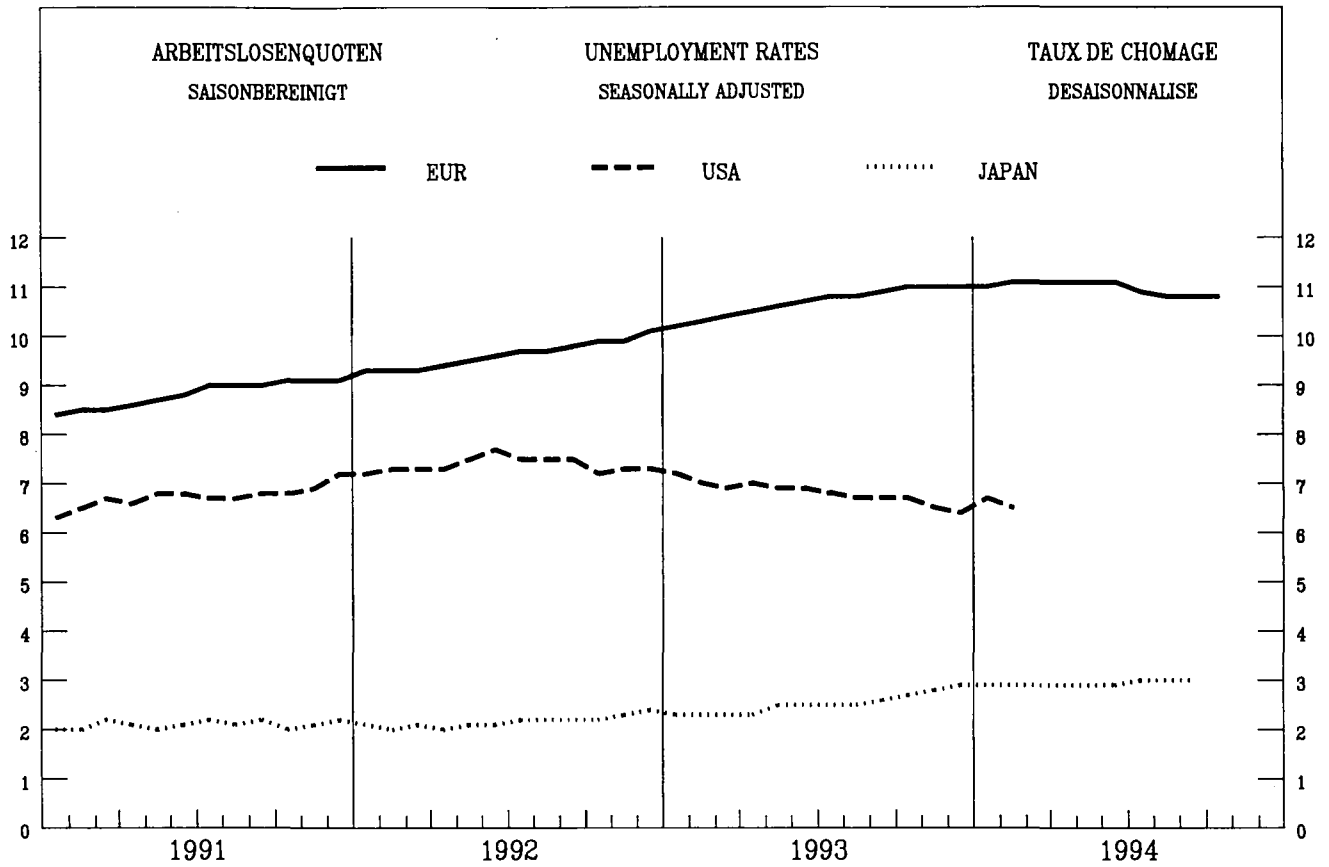

ARBEITSLOSENQUOTEN
SAISONBEREINIGT

UNEMPLOYMENT RATES
SEASONALLY ADJUSTED
%

TAUX DE CHOMAGE
DESAISONNALISE

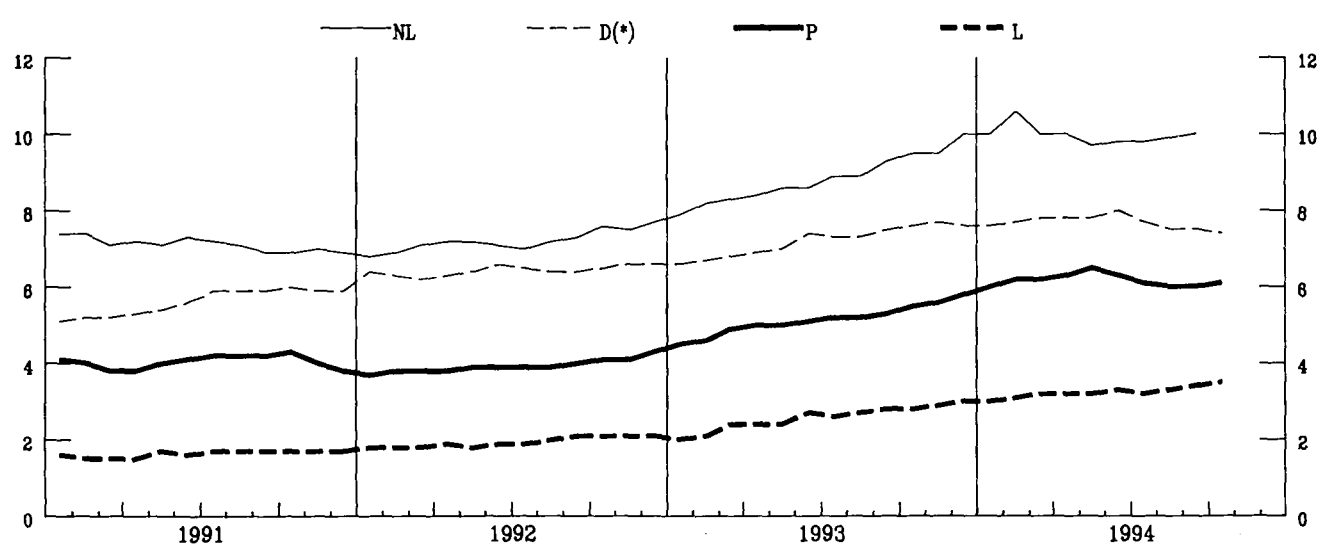
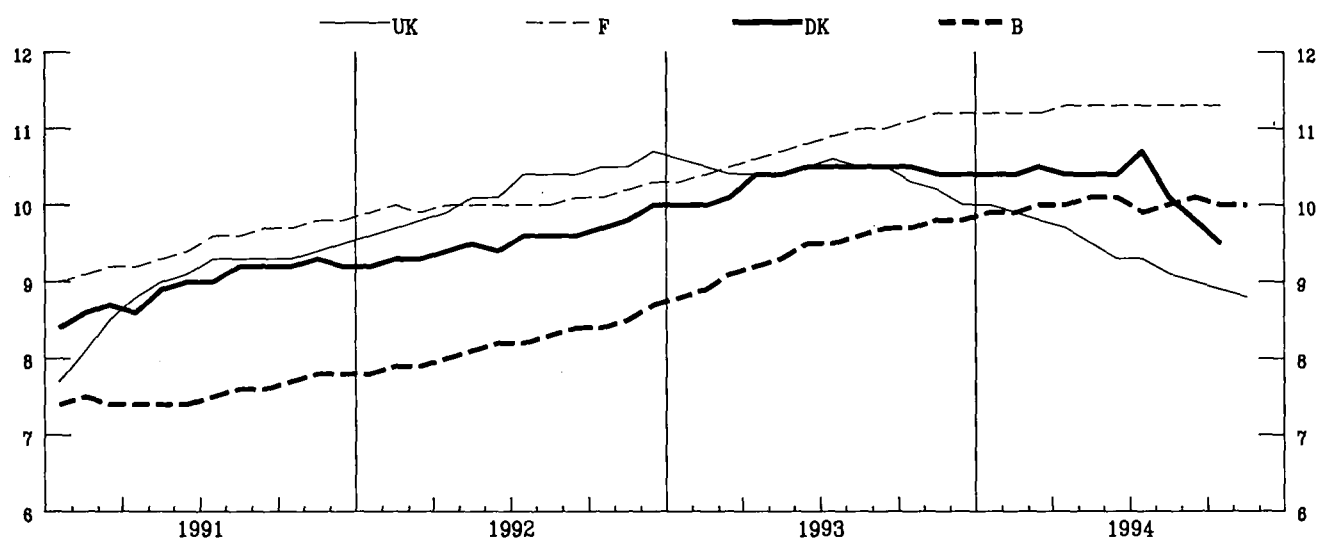
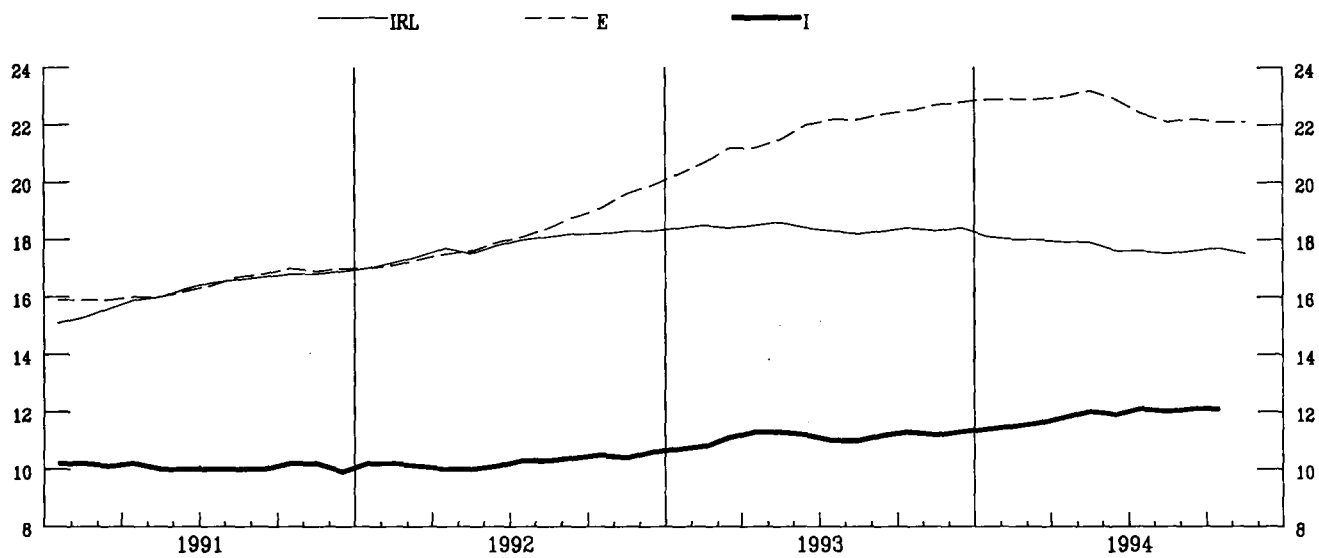

ARBEITSLOSENQUOTEN
SAISONBEREINIGT

UNEMPLOYMENT RATES
SEASONALLY ADJUSTED

TAUX DE CHOMAGE
DESAISONNALISE

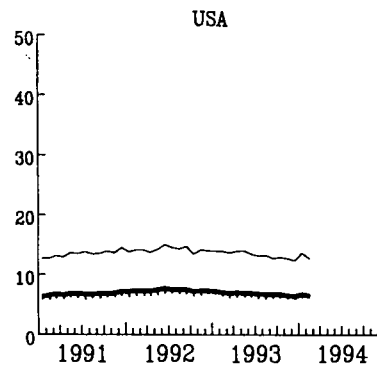
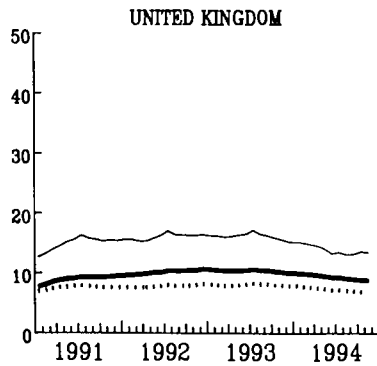
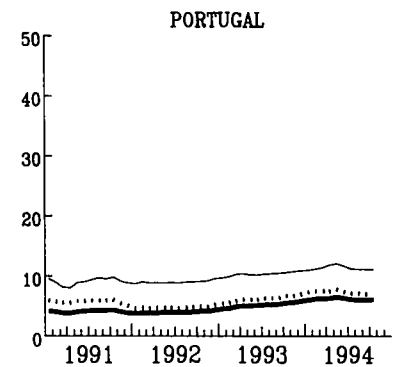
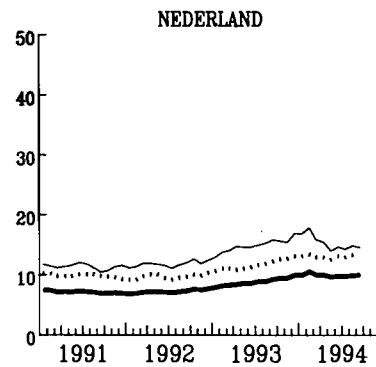
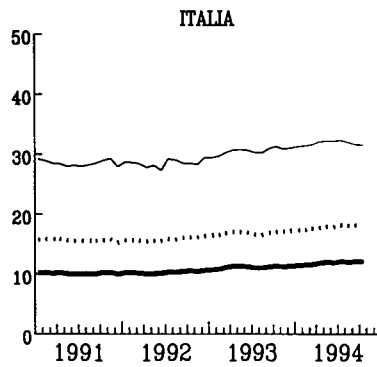
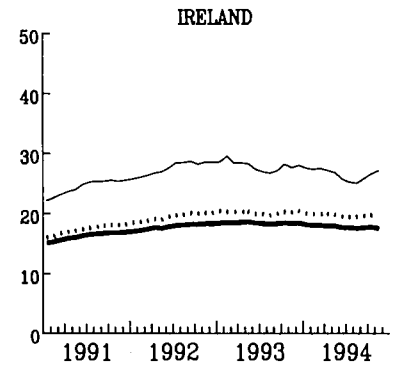
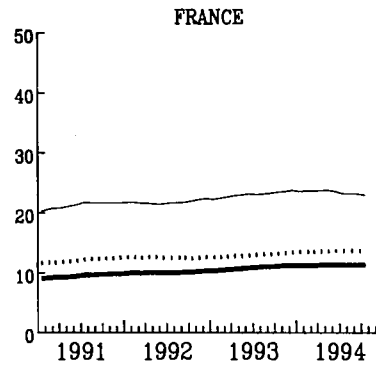
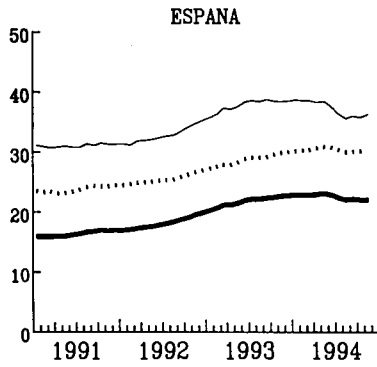
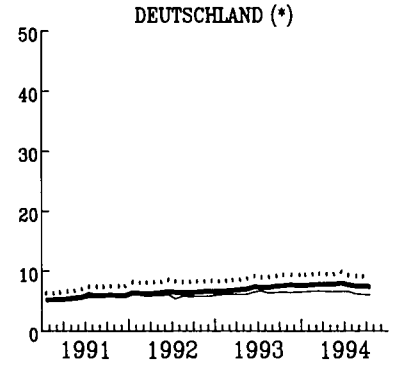
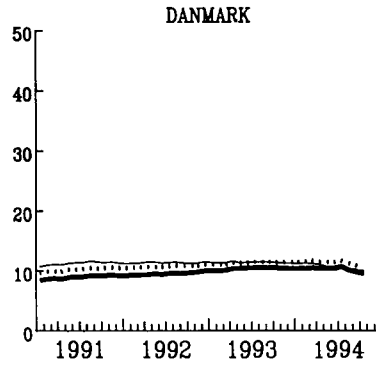
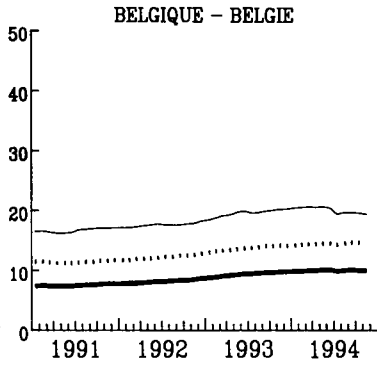

— TOTAL — Moins de 25 ans Femmes

INDUSTRIELLE PRODUKTION

INDUSTRIAL PRODUCTION

PRODUCTION INDUSTRIELLE

TENDENZ 1990=100

TREND 1990=100

TENDANCE 1990=100

NACE Rev.1 C-E

— EUR - - - USA JAPAN

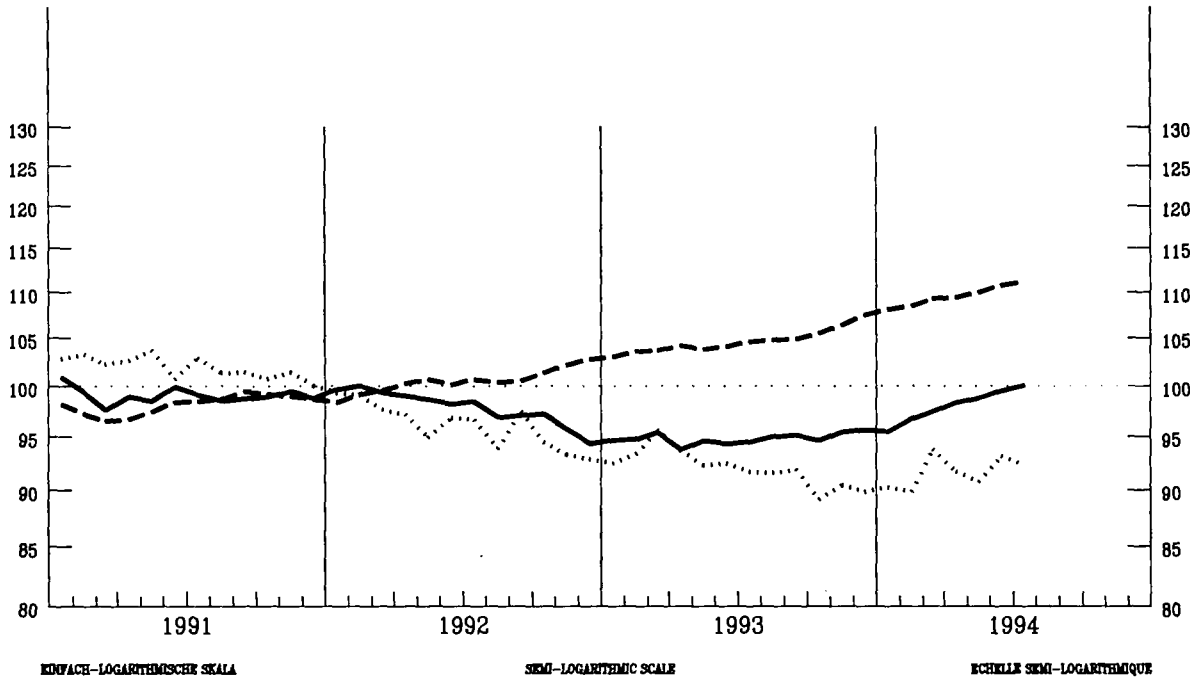

EUR

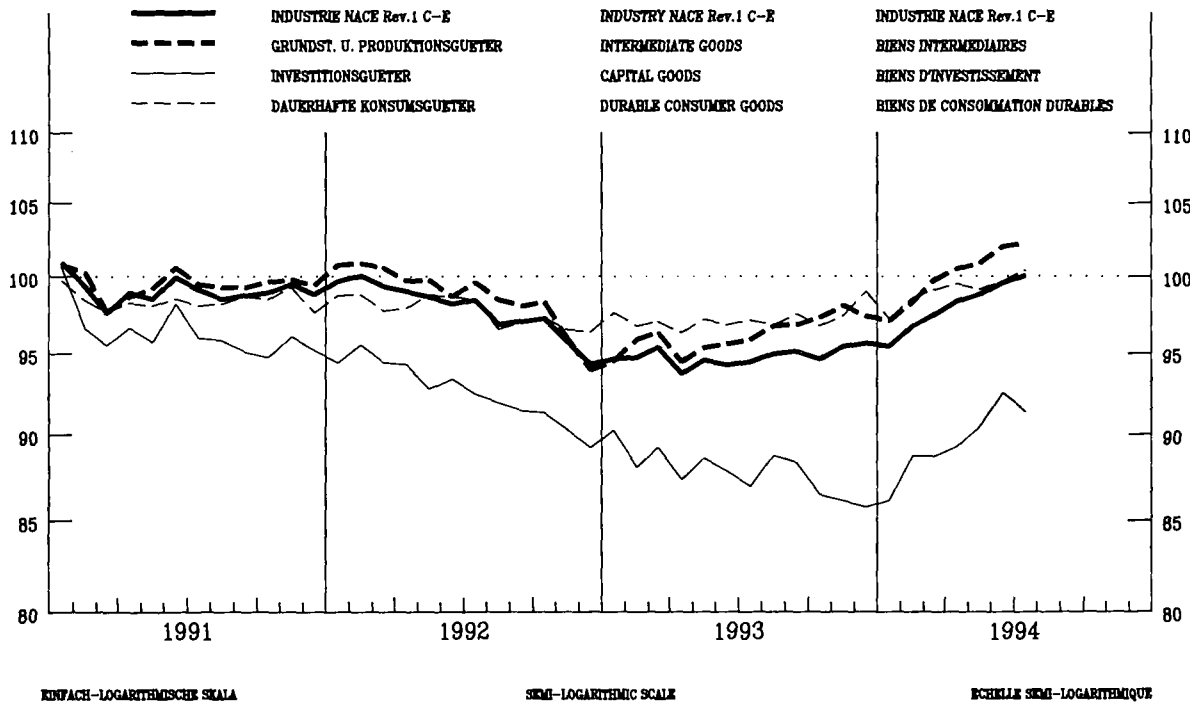

INDUSTRIELLE PRODUKTION

INDUSTRIAL PRODUCTION

PRODUCTION INDUSTRIELLE

NACE Rev.1 C-E 1990=100

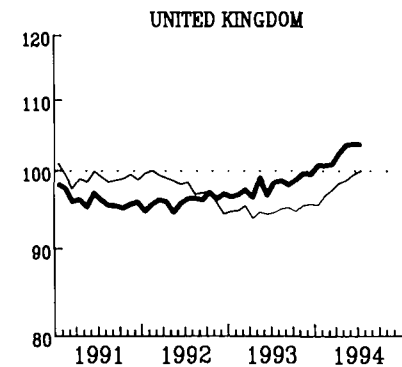
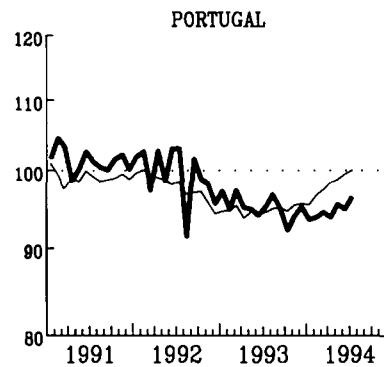
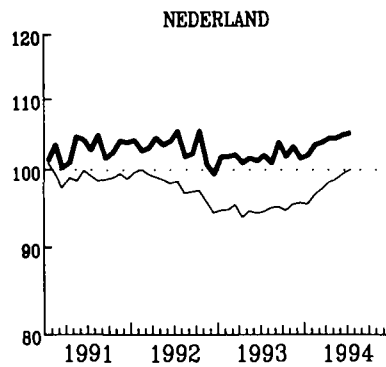
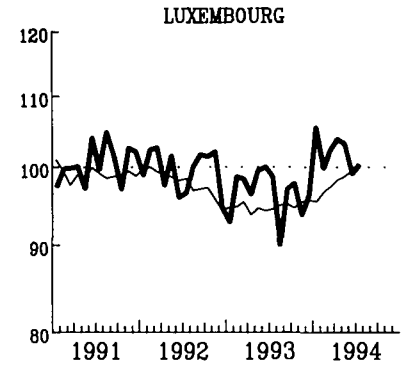
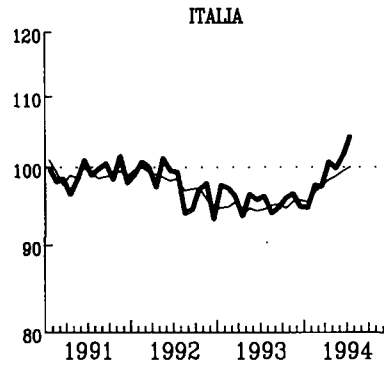
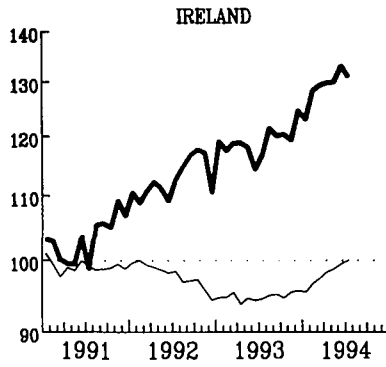
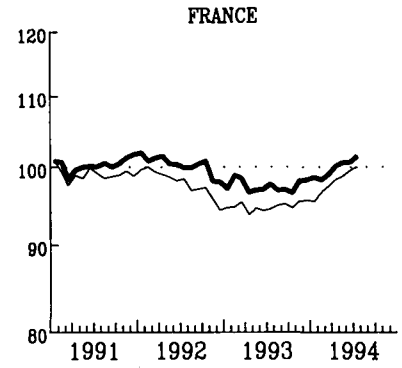
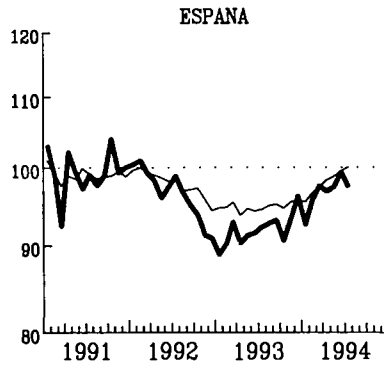
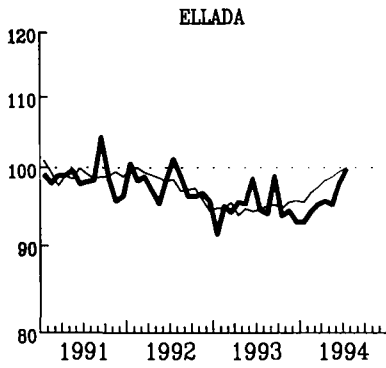
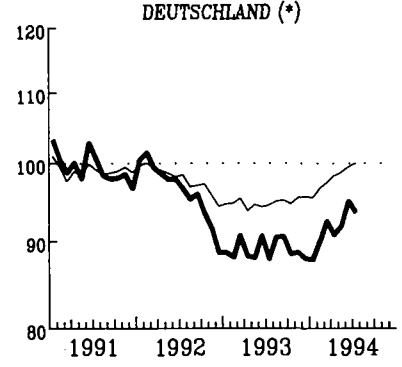
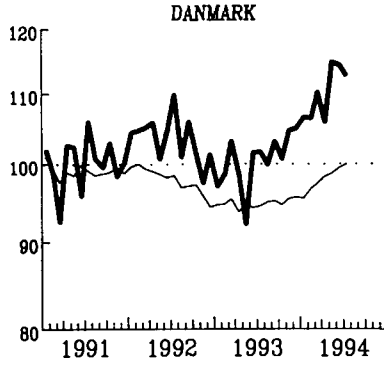
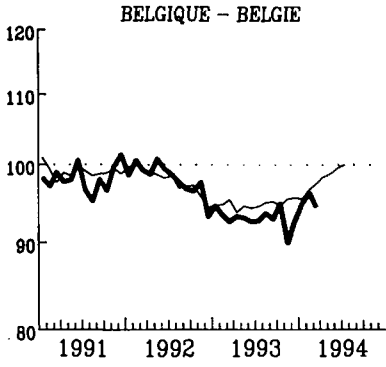

— EUR

PROSTO-LOGARITMIČNA SKALA

SEMI-LOGARITMIC SCALE

ÉCHELLE SEMI-LOGARITHMIQUE

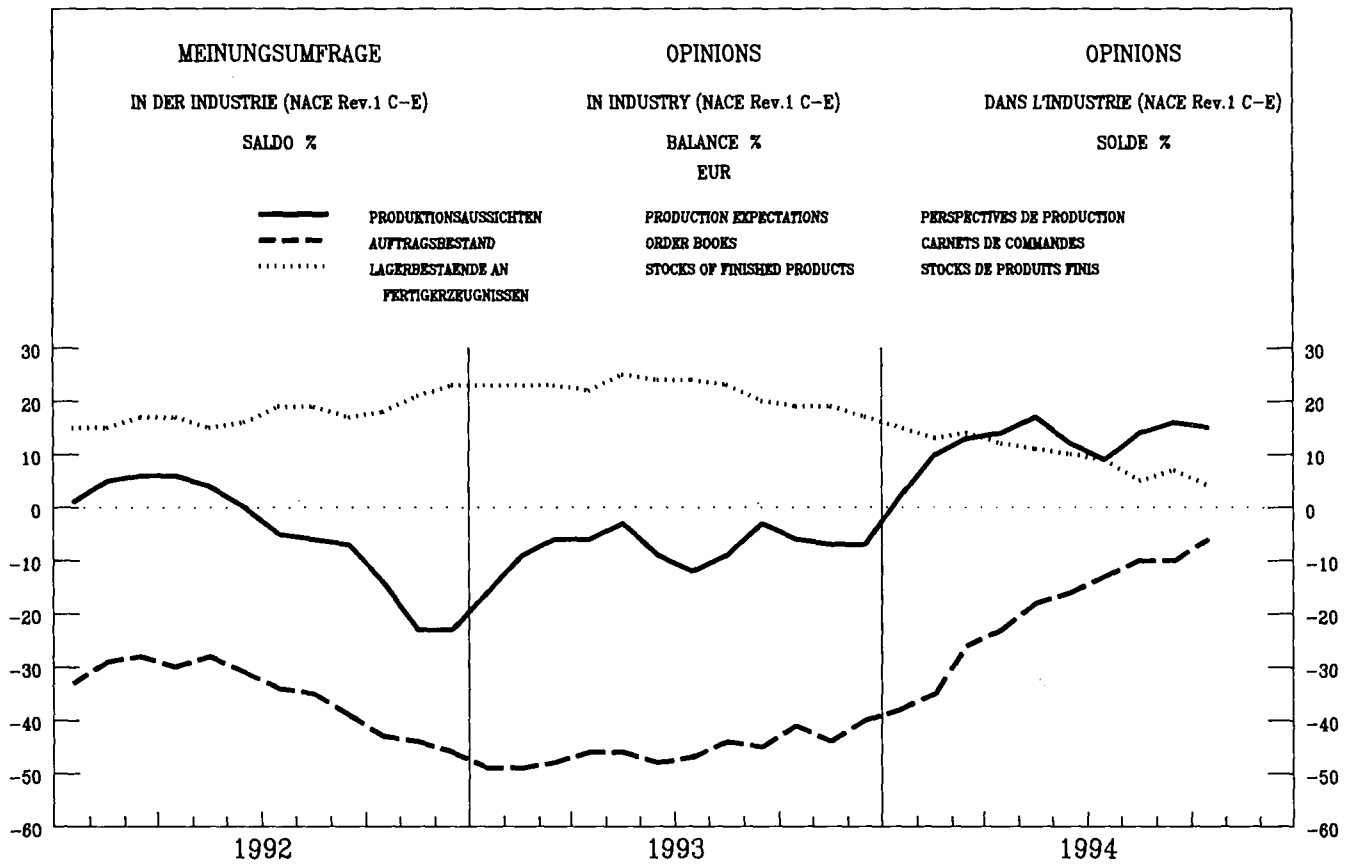

VERBRAUCHERPREISE

CONSUMER PRICES

PRIX A LA CONSOMMATION

GESAMTINDEX

GENERAL INDEX

INDICE GENERAL

— EUR

- - - USA

..... JAPAN

1985 = 100

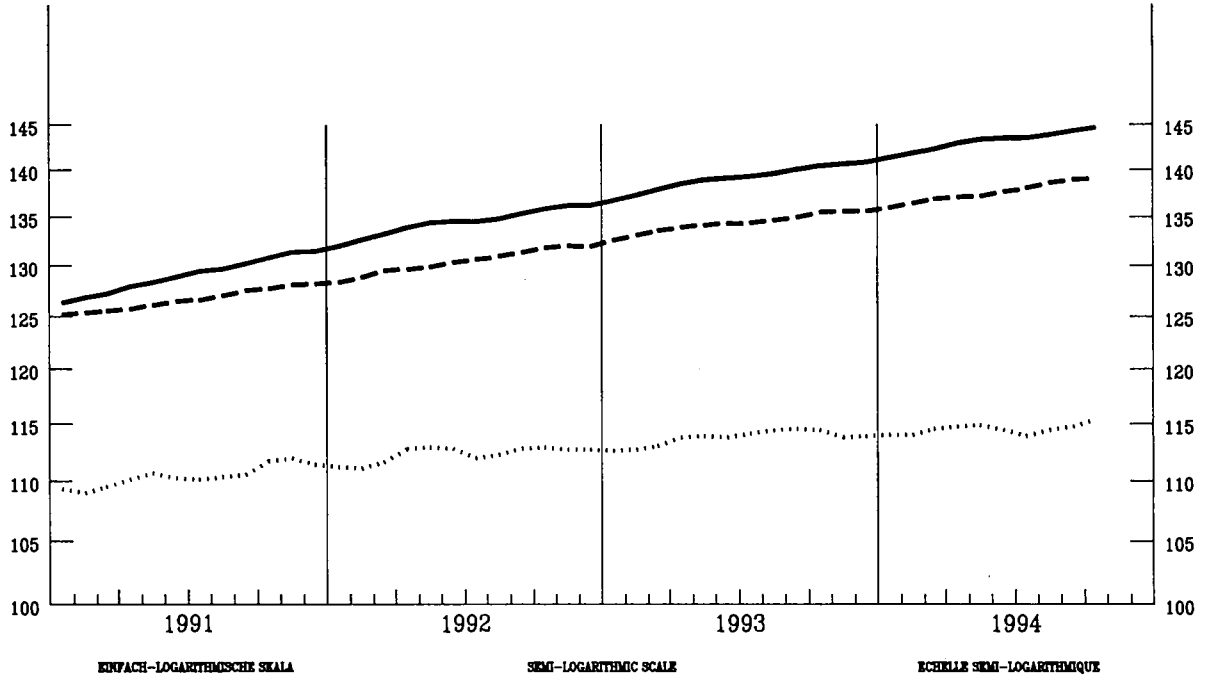

VERÄNDERUNG T/T-12 %

VARIATION T/T-12 %

VARIATION T/T-12 %

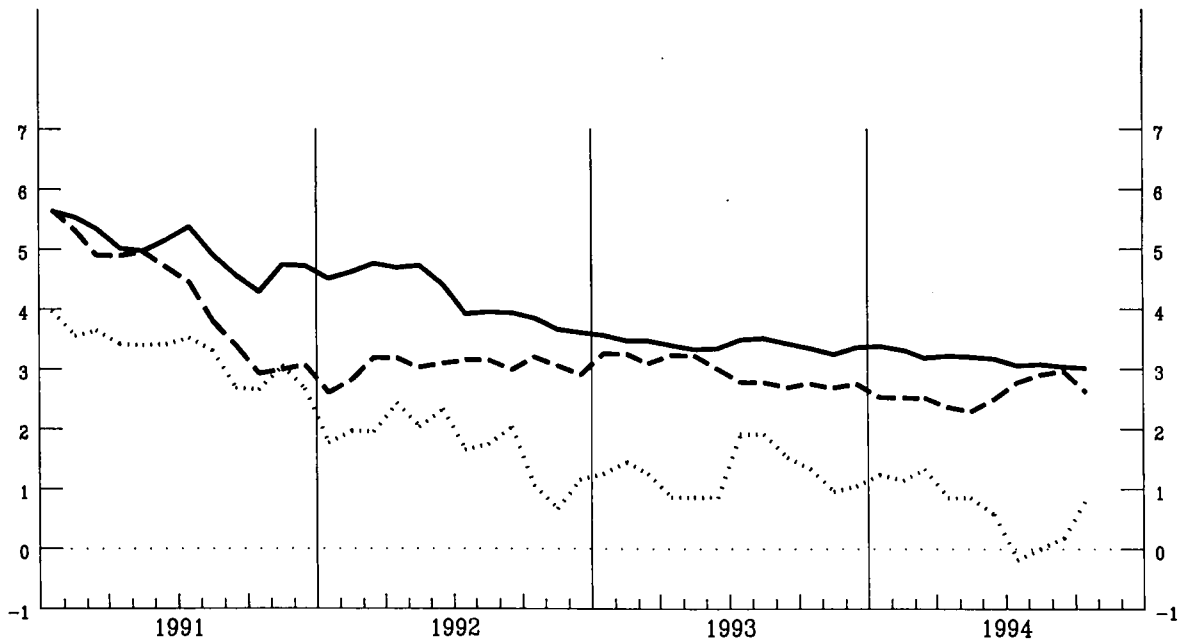

VERBRAUCHERPREISE
GESAMTINDEX
VEARENDERUNG % T/T-12

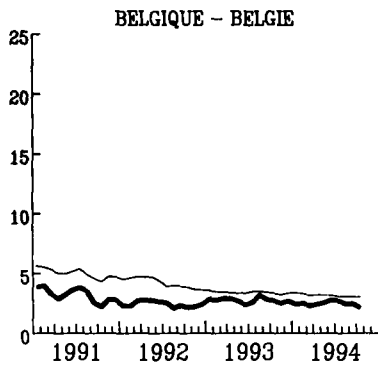

CONSUMER PRICES
GENERAL INDEX
VARIATION % T/T-12

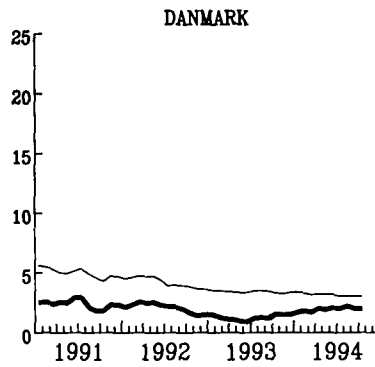

PRIX A LA CONSOMMATION
INDICE GENERAL
VARIATION % T/T-12

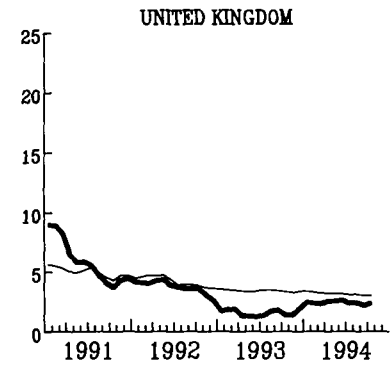
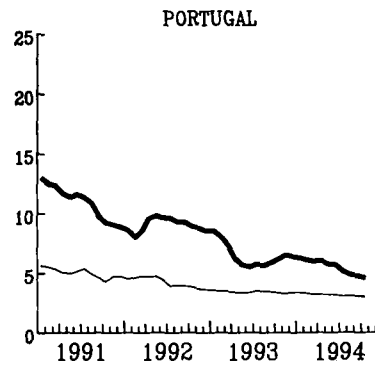
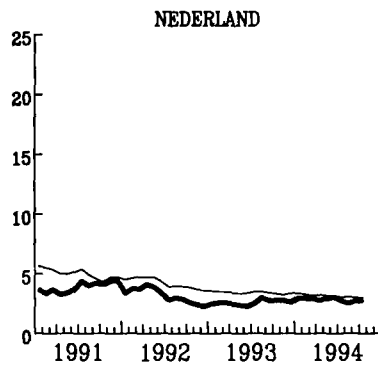
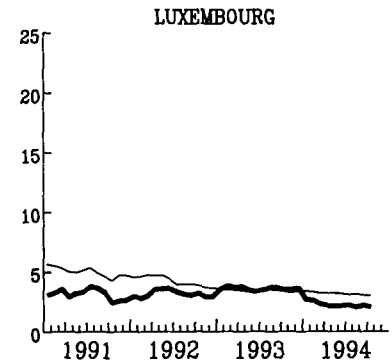
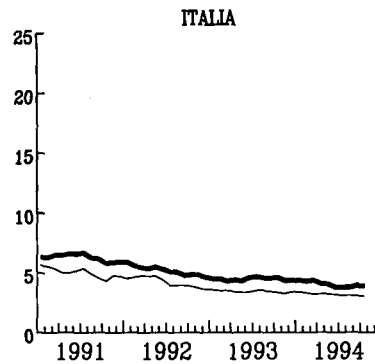
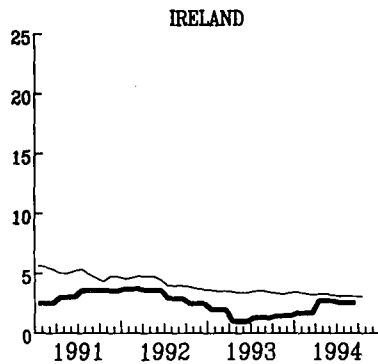
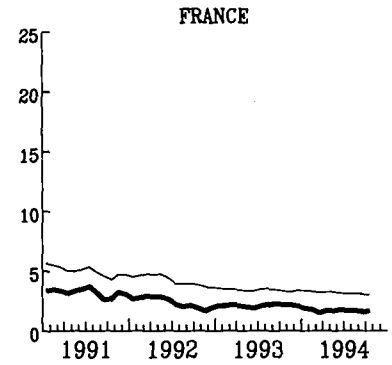
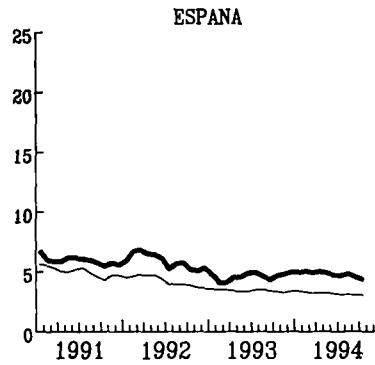
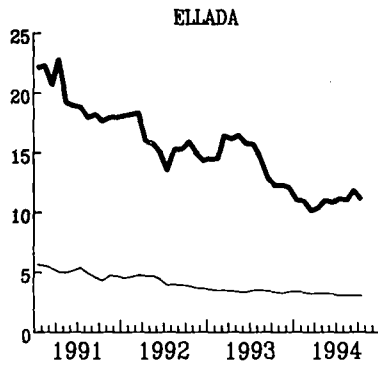
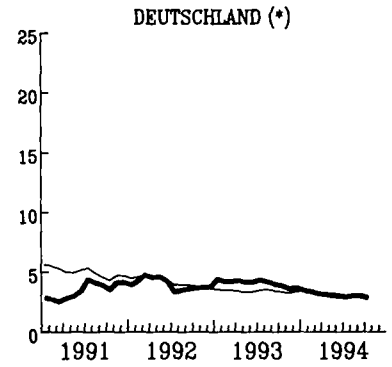

— EUR

WECHSELKURSE

EXCHANGE RATES

TAUX DE CHANGE

— 1 ECU = ... SZR
- - - 1 ECU = ... US \$
..... 1 ECU = ... 100 YEN

1 ECU = ... SDR
1 ECU = ... US \$
1 ECU = ... 100 YEN

1 ECU = ... DTS
1 ECU = ... US \$
1 ECU = ... 100 YEN

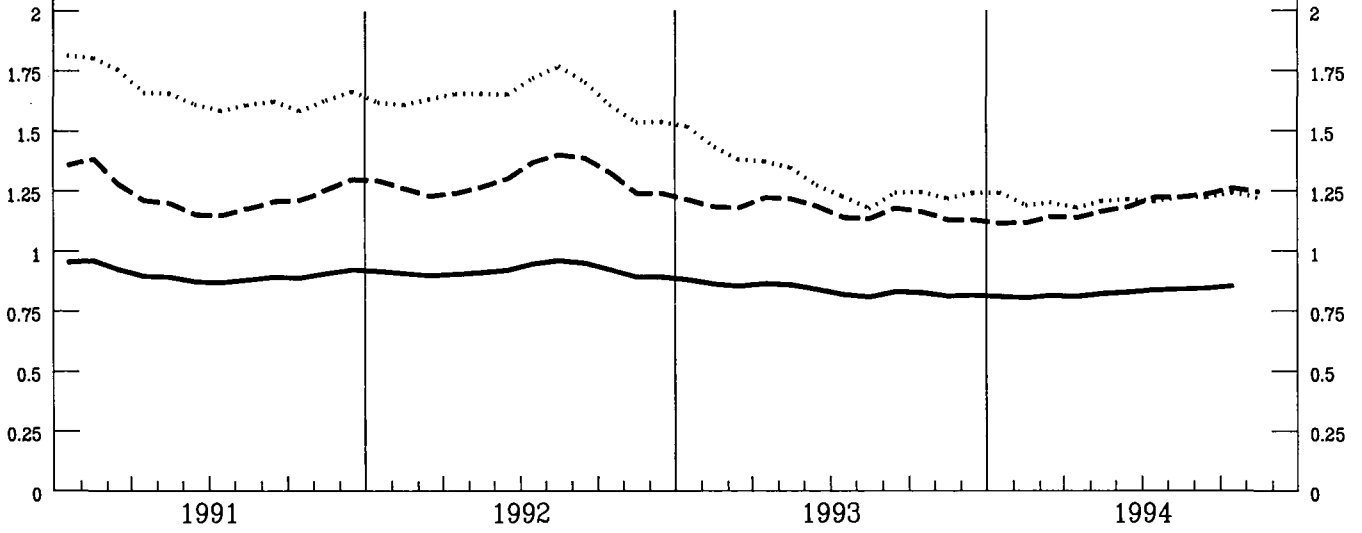

INDEX DER KURSE DER
ECU UND US \$
IN NATIONALEN WAHRUNGEN

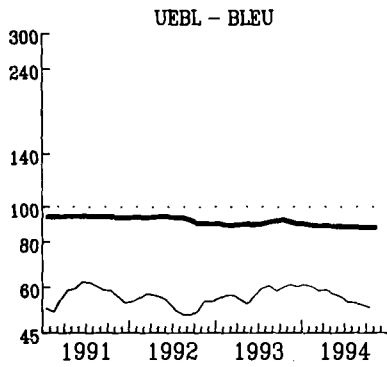

INDEX OF EXCHANGE RATES OF THE
ECU AND US \$
IN NATIONAL CURRENCIES

1985 = 100

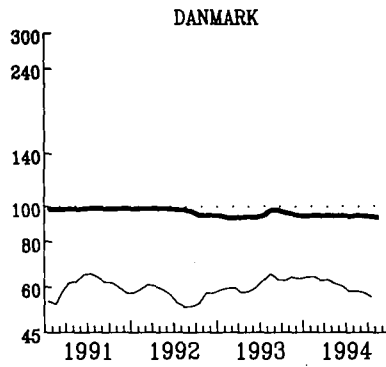

INDICE DES COURS DES
ECU ET US \$
EN MONNAIES NATIONALES

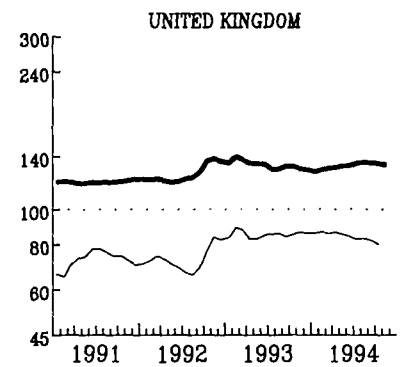
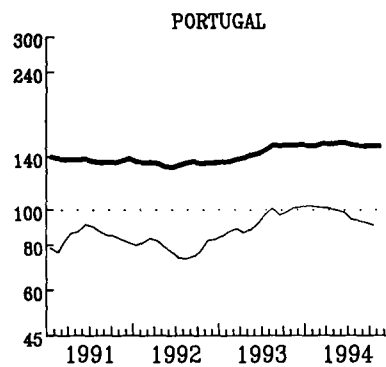
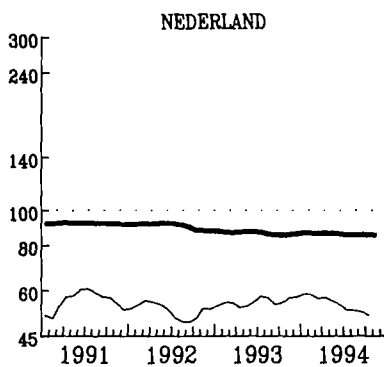
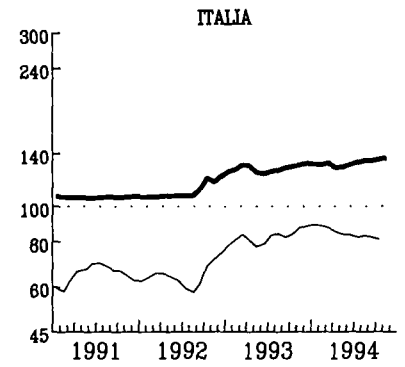
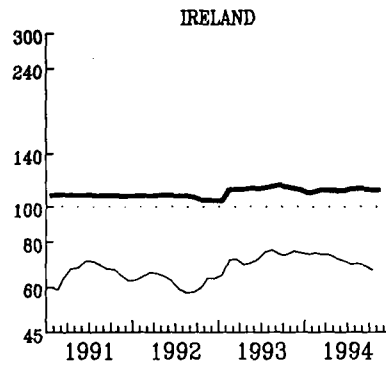
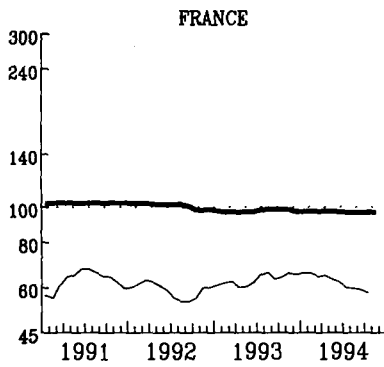
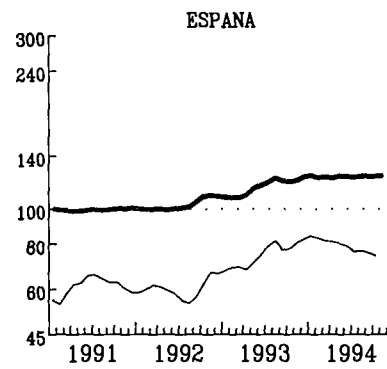
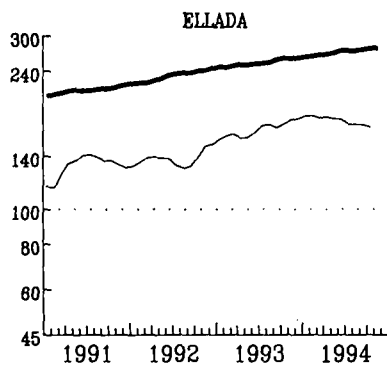
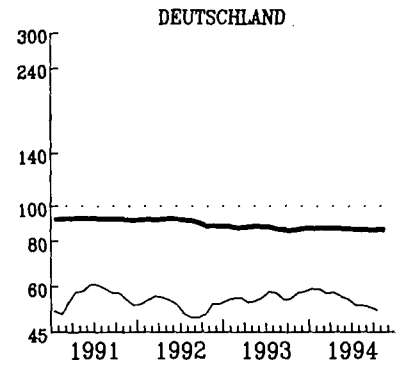

— ECU

EINFACH-LOGARITHMISCHE SKALA

— US \$

SEMI-LOGARITHMIC SCALE

ECHELLE SEMI-LOGARITHMIQUE

ANLEIHEN DES
OEFFENTLICHEN SEKTORS
RENDITE %

FIXED INTEREST
GOVERNMENT SECURITIES
YIELD %

OBLIGATIONS
DU SECTEUR PUBLIC
RENDEMENT %

BELGIQUE - BELGIE

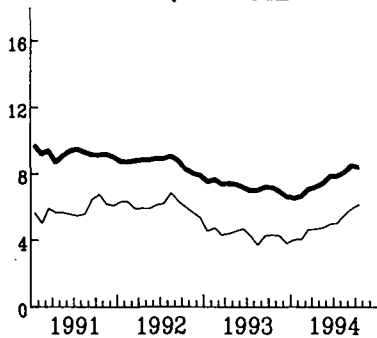

DANMARK

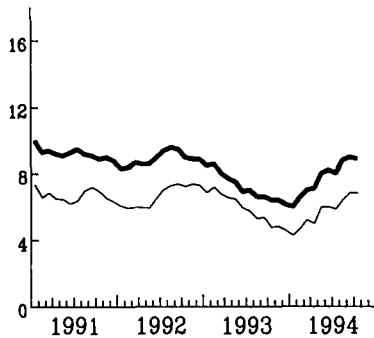

DEUTSCHLAND

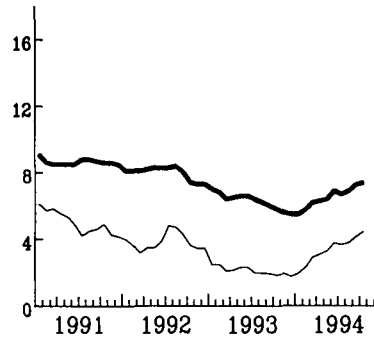

FRANCE

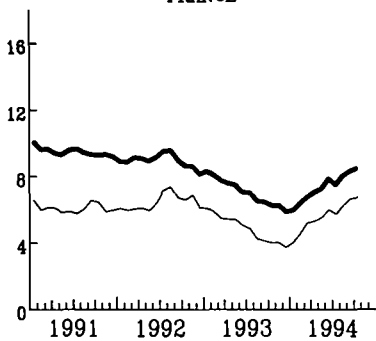

IRELAND

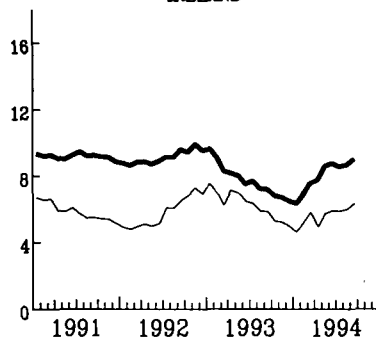

ITALIA

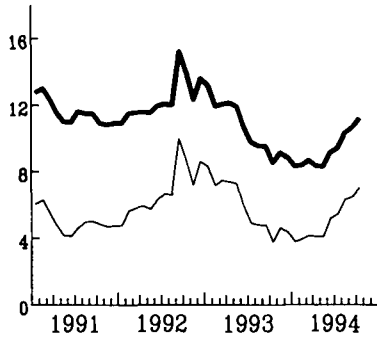

LUXEMBOURG

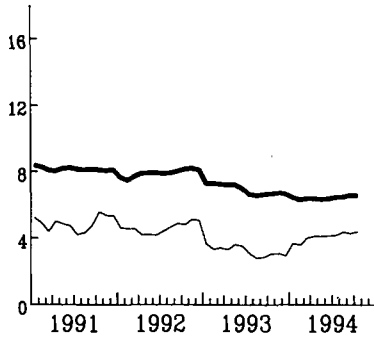

NEDERLAND

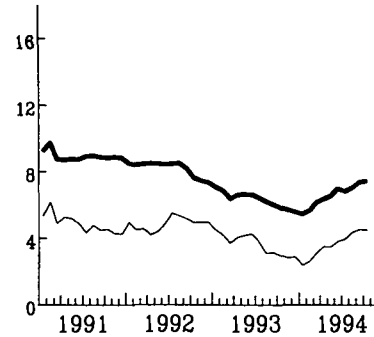

UNITED KINGDOM

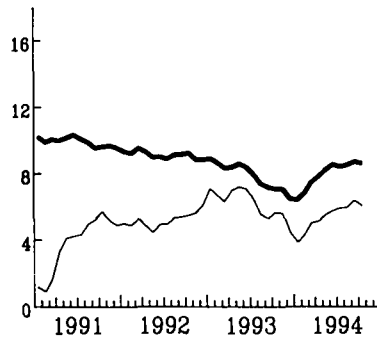

USA

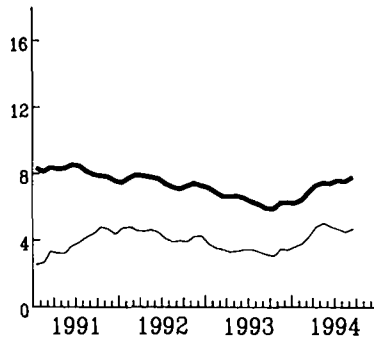

JAPAN

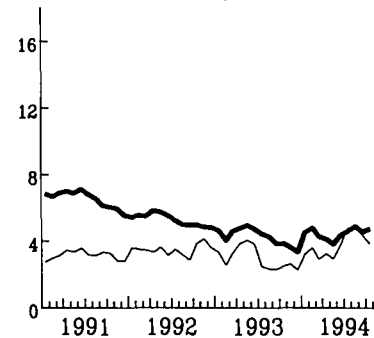

— NOMINAL

— REAL - REEL

KONJUNKTURDATEN

SHORT-TERM TRENDS

DONNÉES CONJONCTURELLES

**VOLKSWIRTSCHAFTLICHE
GESAMTRECHNUNG ESGV**
**NATIONAL ACCOUNTS
ESA**
**COMPTES NATIONAUX
SEC**

	EUR	B	DK	D(*)	GR	E	F	IRL	I	L	NL	P	UK	USA	JAP
0101	Bruttoinlandsprodukt Volumen				Gross Domestic Product volume						Produit Intérieur Brut volume				
	<i>1985 = 100</i>														
1991	119.8	118.1	108.3	123.4	111.8	127.2	118.0	205.2	117.5	129.3	118.7	127.1	115.1	113.6	130.0
1992	120.4	119.8	109.8	125.3	112.8	128.2	119.4	142.6	118.4	131.7	120.4	128.5	114.6	116.5	131.4
1993	119.8	118.3	111.3	122.9	112.6	126.9	118.3	146.1	117.6	132.2	120.7	126.9	116.8	120.0	131.5
1994	121.6	119.8	115.6	123.9	113.4	128.3	120.2	152.2	119.4	134.3	122.2	128.3	119.7	123.6	132.5
	<i>T/T-1 %</i>														
1993 I	-0.9		-1.4	-2.0		-0.3	-1.0		-0.2		-0.5	-0.5	0.3	0.2	0.9
II	0.4		-0.6	0.5		-0.2	0.2		0.3		0.6	-0.9	0.8	0.5	-0.5
III	0.5		2.3	0.4		0.1	0.3		-0.6		0.5		0.7	0.7	0.3
IV	0.3		2.9	0.2		0.2	0.0		0.9		-0.3		0.7	1.7	-0.7
1994 I	0.9		0.4	1.2		0.7	0.7		0.1		1.0		0.8	0.7	1.0
0102	Privater Verbrauch Volumen				Consumption of households volume						Consommation privée volume				
	<i>1985 = 100</i>														
1991	122.7	118.9	104.1	122.5	115.4	129.1	118.4	247.9	124.2	129.7	118.1	134.5	122.9	113.7	125.6
1992	123.6	122.4	104.9	124.2	117.4	131.8	120.0	135.5	126.9	131.9	120.6	139.5	122.9	116.6	127.8
1993	123.9	120.7	107.8	125.7	117.1	128.7	120.8	138.1	123.1	132.2	121.6	140.7	125.9	120.5	129.1
1994	124.7	121.7	112.5	124.4	117.8	128.8	122.1	143.6	123.7	134.4	122.6	141.0	128.7	124.5	131.5
	<i>T/T-1 %</i>														
1993 I	-0.9		-0.2	-1.7		-0.9	-0.9		-1.8		-2.2	0.4	0.3	0.2	1.3
II	0.5		0.2	0.5		-1.1	0.6		-0.3		2.4	-0.5	0.6	0.8	-0.6
III	0.7		2.4	0.8		-0.8	0.7		0.0		0.3		1.2	1.1	0.4
IV	0.1		2.9	-0.7		-0.1	0.0		-0.2		-0.3		1.1	1.1	0.7
1994 I	0.5		0.8	1.2		0.1	0.0		1.3		0.1		0.6	1.1	1.4

**VOLKSWIRTSCHAFTLICHE
GESAMTRECHNUNG ESGV**

**NATIONAL ACCOUNTS
ESA**

**COMPTES NATIONAUX
SEC**

	EUR	B	DK	D(*)	GR	E	F	IRL	I	L	NL	P	UK	USA	JAP	
0103	Bruttoanlageninvestitionen Volumen				Fixed capital formation volume					Formation brute de capital fixe volume						
	<i>1985 = 100</i>															
1991	132.0	153.9	98.8	135.3	143.9	176.6	132.3	114.2	125.0	210.4	120.7	168.7	118.0	94.5	158.7	
1992	130.4	155.5	90.7	136.5	139.7	169.7	129.0	114.0	122.5	206.0	122.0	177.8	116.5	100.4	157.4	
1993	122.4	144.6	89.0	126.5	135.1	152.2	122.4	114.4	108.9	214.3	118.5	170.8	116.9	111.4	155.3	
1994	123.6	146.6	95.5	126.2	137.6	150.2	124.2	120.9	109.7	210.4	118.1	172.7	121.0	122.1	153.9	
	<i>T/T-1 %</i>															
1993 I	-2.8		9.6	-4.7		-3.2	-3.3		-4.5		-5.1	-2.4	0.2	2.6	0.8	
II	-1.7		-4.5	-1.5		-2.8	-1.2		-3.4		1.5	-2.7	-2.4	2.2	-0.4	
III	0.5		1.8	0.1		-2.2	0.7		-1.9		4.4		1.1	2.1	0.3	
IV	-1.0		0.7	-2.7		-1.0	-0.6		0.2		-6.8		2.5	5.7	-1.5	
1994 I	1.6		4.3	3.3		0.1	-0.2		1.6		0.6		2.0	1.6	-0.7	
0105	Einfuhr Volumen				Imports volume					Imports volume						
	<i>1985 = 100</i>															
1991	148.0	146.7	117.7	151.2	183.5	216.7	147.7	142.7	146.7	148.3	135.0	215.2	132.4	123.7	160.6	
1992	154.0	150.8	117.1	156.9	194.0	231.0	149.3	150.5	155.2	148.5	138.5	239.2	140.7	134.5	159.9	
1993	147.5	144.6	112.2	141.3	197.3	223.6	143.7	154.7	143.9	144.9	137.6	237.4	144.7	148.4	164.9	
1994	152.5	148.8	121.1	144.6	204.5	231.7	148.6	163.7	149.7	147.2	141.4	244.3	150.3	164.3	170.2	
	<i>T/T-1 %</i>															
1993 I	-3.5		-1.4	-7.9		-2.4	-2.3		-5.9		-3.0	1.4	0.4	2.8	1.8	
II	-0.8		-4.6	-0.8		-1.7	-1.4		-1.3		1.9	-6.7	-1.0	3.2	1.4	
III	0.9		6.4	-0.4		0.2	0.9		0.3		2.1		1.6	1.5	0.2	
IV	0.3		2.0	-1.3		2.5	-0.1		-1.6		-1.4		2.7	3.9	2.0	
1994 I	3.1		2.8	5.2		3.8	2.9		5.8		1.8		0.8	2.1	2.5	

**VOLKSWIRTSCHAFTLICHE
GESAMTRECHNUNG ESGV**
**NATIONAL ACCOUNTS
ESA**
**COMPTES NATIONAUX
SEC**

	EUR	B	DK	D(*)	GR	E	F	IRL	I	L	NL	P	UK	USA	JAP	
0106	Ausfuhr Volumen				Exports volume 1985 = 100								Exports volume			
1991	135.5	139.8	136.0	145.4	171.5	130.5	132.4	161.2	129.4	134.2	136.2	161.3	121.0	175.7	125.4	
1992	141.0	142.1	141.0	150.9	185.3	139.3	139.0	182.1	136.2	136.0	139.6	171.2	124.7	186.9	131.9	
1993	141.3	137.5	139.1	141.8	189.9	151.6	138.1	189.0	151.0	131.3	140.4	165.1	128.6	193.5	133.3	
1994	148.2	141.9	144.9	148.6	197.8	165.5	143.3	198.9	161.5	134.6	145.8	175.6	134.6	203.9	135.0	
	<i>T/T-1 %</i>															
1993 I	-2.0		-4.4	-4.1		1.6	-2.2		5.9		-3.0	-0.6	1.0	-0.6	1.1	
II	0.4		-2.0	-0.1		3.0	0.7		-1.1		3.1	-9.0	-1.4	0.9	-1.9	
III	1.8		7.1	-0.7		3.4	3.2		2.8		1.9		3.0	-0.2	0.7	
IV	2.2		2.0	3.5		4.5	0.9		1.2		2.3		0.6	4.7	-2.1	
1994 I	1.9		-3.8	2.8		7.1	-0.1		5.1		-0.4		2.3	-0.3	3.7	
0110	Wechselkurs 1 KKS = ... Nationale Wahrung				Exchange rate 1 PPS = ... national currency								Taux de change 1 SPA = ... monnaie nationale			
1991	1.0	41.6	9.8	2.2	171.3	117.3	6.9	0.7	1554.0	42.0	2.3	116.8	0.7	1.1	205.0	
1992	1.0	40.9	9.9	2.2	184.0	124.1	6.9	0.7	1578.0	42.1	2.3	125.0	0.7	1.1	199.0	
1993		42.0	9.7	2.3	203.1	124.9	6.9	0.7	1618.0	41.8	2.3	138.2	0.7		200.0	
1994		40.8	9.2	2.3	253.3	126.9	6.7	0.7	1657.0	41.8	2.2	150.9	0.7		197.0	
0111	Bruttoinlandsprodukt Veranderung der Preise				Gross Domestic Product change in price 1985 = 100								Produit Interieur Brut evolution des prix			
1991	126.9	127.4	125.9	127.2	116.5	153.7	118.8	70.9	141.7	127.8	116.6	161.4	117.2	76.8	117.6	
1992	131.5	133.7	130.0	134.8	122.0	158.7	123.7	109.2	142.3	135.6	121.4	187.2	116.3	75.4	121.2	
1993	132.7	141.1	136.0	145.3	127.7	147.4	130.7	107.2	128.7	142.5	128.5	187.2	113.6	85.8	154.4	
1994	135.8	147.1	138.5	148.7	131.9	145.0	133.1	111.8	131.3	149.0	131.3	188.3	119.6	90.6	172.1	
	<i>T/T-1 %</i>															
1993 I	0.9		2.1	0.7		0.8	1.0		1.2		-0.3	3.3	1.3	0.9	0.2	
II	0.8		-0.4	0.9		1.0	0.6		1.4		0.4	1.2	0.8	0.6	0.3	
III	0.5		-0.3	0.4		0.9	0.2		1.2		0.6		0.7	0.4	0.5	
IV	0.7		0.8	0.9		1.0	0.1		0.6		0.8		0.9	0.3	0.0	
1994 I	0.6		0.7	0.4		1.0	0.4		0.7		0.7		0.7	0.7	-0.1	

**VOLKSWIRTSCHAFTLICHE
GESAMTRECHNUNG ESGV**
**NATIONAL ACCOUNTS
ESA**
**COMPTES NATIONAUX
SEC**

	EUR	B	DK	D(*)	GR	E	F	IRL	I	L	NL	P	UK	USA	JAP
0112	Privater Verbrauch				Consumption of households							Consommation privée			
	Veränderung der Preise				change in price							évolution des prix			
	<i>1985 = 100</i>														
1991	122.6	121.8	124.2	121.8	122.9	147.3	116.2	57.4	134.5	124.3	117.5	142.5	114.8	79.3	116.7
1992	127.5	126.2	128.4	128.7	128.4	152.0	121.2	112.0	136.2	129.7	122.9	159.9	114.3	78.2	120.8
1993	128.6	133.4	134.3	137.9	134.2	142.1	127.8	108.7	123.9	138.1	131.1	158.4	111.9	89.0	154.0
1994	132.0	138.9	137.2	141.8	138.4	140.8	130.4	112.9	127.2	144.2	134.2	159.7	118.0	94.2	172.2
	<i>T/T-1 %</i>														
1993 I	0.9		0.9	1.0		1.2	0.7		1.6		0.6	2.2	1.0	0.7	0.3
II	0.7		0.4	0.6		1.2	0.5		1.3		1.1	0.7	0.8	0.6	0.3
III	0.6		0.5	0.6		1.2	0.5		1.1		0.3		0.7	0.3	0.5
IV	0.8		0.0	1.3		1.2	0.4		1.3		0.0		0.6	0.6	-0.4
1994 I	0.7		0.7	0.5		1.2	0.6		0.2		1.2		0.8	0.3	0.5
0113	Bruttoanlageninvestitionen				Gross fixed capital formation							Formation brute de capital fixe			
	Veränderung der Preise				change in price							évolution des prix			
	<i>1985 = 100</i>														
1991	122.7	121.4	121.1	127.4	88.2	138.2	115.9	113.4	127.1	128.8	119.2	145.0	113.2	70.4	111.5
1992	124.8	126.8	127.1	134.7	93.1	137.3	118.9	116.3	126.8	136.0	124.3	162.8	104.7	67.0	113.6
1993	125.4	132.4	132.9	144.7	95.2	128.4	124.7	114.2	114.9	142.0	131.0	163.4	99.1	74.3	143.5
1994	127.7	137.8	135.7	147.3	97.7	126.0	126.8	118.6	117.9	149.2	133.2	164.9	103.2	77.8	157.9
	<i>T/T-1 %</i>														
1993 I	0.6		0.4	0.5		1.8	1.0		1.8		-0.5	3.1	-0.3	-0.3	0.2
II	0.7		0.6	1.0		1.3	0.3		1.3		0.4	0.3	0.6	0.4	0.0
III	0.4		-0.1	0.4		0.8	0.3		0.3		0.3		0.4	-0.3	-0.2
IV	0.2		-0.9	0.5		0.4	0.2		0.3		1.5		-0.5	0.1	-0.4
1994 I	0.3		1.3	-0.1		1.4	0.5		2.0		0.6		-0.1	0.5	-1.0

BESCHÄFTIGUNG

EMPLOYMENT

EMPLOI

	EUR	B	DK	D(*)	GR	E	F	IRL	I	L	NL	P	UK
0201	Gesamtbevölkerung					Total population					Population totale		
	<i>1000</i>												
1989	325627.5	9938.0	5135.4	62063.0	10033.0	38888.3	56423.4	3515.0	56836.0	377.6	14848.5	10333.1	57236.2
1990	327703.0	9947.8	5135.4	63254.0	10123.0	38959.2	56735.1	3503.0	56953.0	381.9	14951.5	10348.5	57410.6
1991	329605.1	10004.5	5146.5	64074.0	10200.0	39024.9	57055.4	3524.0	57114.0	387.1	15069.5	10356.0	57649.2
1992	330116.8		5162.1		10300.0	39085.1	57372.1		57187.0	392.5	15184.0	9833.1	57998.4
0202	Zivile Erwerbspersonen insgesamt					Civilian labour forces total					Population active civile total		
	<i>1000</i>												
1989	143869.9	4054.2	2863.5	29274.0	3966.9	14823.0	24168.9	1278.0	23698.0	163.5	6623.0	4837.9	28119.0
1990	145488.5	4090.6	2863.5	29880.0	3999.9	15021.0	24302.3	1294.0	23966.0	166.1	6784.0	4926.1	28195.0
1991	146222.2	4126.6	2860.6	30222.0	3933.5	15073.7	24479.3	1322.0	24063.0	168.8	6934.0	5040.7	27998.0
1992	146459.4			30490.0	4083.0	15149.7	24584.0		24069.0	168.4	7054.0	4706.1	27846.0
0203	Zivile Erwerbstätige insgesamt					Civilian employment total					Emploi civil total		
	<i>1000</i>												
1989	130418.2	3670.3	2629.6	27237.0	3670.9	12260.0	21845.8	1076.0	20832.0	161.2	6065.0	4594.4	26376.0
1990	132843.1	3725.9	2629.6	27997.0	3719.1	12578.0	22097.5	1115.0	21215.0	164.0	6268.0	4695.0	26639.0
1991	132971.7	3735.5	2607.3	28533.0	3632.4	12607.7	22131.1	1114.0	21410.0	166.5	6444.0	4833.2	25757.0
1992	131946.9		2625.6	28682.0	3707.0	12359.2	22032.0		21270.0	165.7	6576.0	4512.0	25168.0
0205	Zivile Arbeitnehmer insgesamt					Number of civilian employees total					Emploi civil salarié total		
	<i>1000</i>												
1989	106105.3	2956.3	2350.9	24226.0	1888.2	8842.9	18852.3	812.0	14765.0	162.8	5364.0	3223.9	22661.0
1990	108636.4	3003.3	2350.9	24973.0	1946.5	9234.0	19169.4	839.0	15182.0	170.7	5538.0	3311.6	22918.0
1991	109041.3	3001.4	2342.2	25492.0	1930.5	9332.3	19275.2	853.0	15297.0	178.9	5721.0	3355.8	22262.0
1992	108571.0		2351.6	25631.0		9030.0	19259.8		15297.0	182.7	5838.0	3351.0	21845.0
0206	Arbeitnehmer Landwirtschaft					Number of employees agriculture					Emploi salarié agriculture		
	<i>1000</i>												
1989	2459.7	17.3	54.3	223.0	38.9	488.0	268.4	23.0	788.0	1.4	103.0	154.4	300.0
1990	2440.5	17.9	54.3	227.0	34.6	472.3	263.7	23.0	786.0	1.5	103.0	160.2	297.0
1991	2356.4	17.9	52.4	228.0	30.4	464.7	259.9	23.0	743.0	1.5	107.0	141.6	287.0
1992	2238.4		51.8	219.0		400.7	259.2		748.0	1.5	112.0	95.9	279.0
0207	Arbeitnehmer Industrie					Number of employees industry					Emploi salarié industrie		
	<i>1000</i>												
1989	37675.5	950.7	660.2	10281.0	709.0	3446.1	6054.5	274.0	5594.0	54.5	1535.0	1398.5	6718.0
1990	38326.8	957.8	660.2	10573.0	718.9	3594.3	6108.1	284.0	5777.0	55.8	1567.0	1414.7	6616.0
1991	37637.1	949.7	651.2	10619.0	690.0	3539.5	6031.4	288.0	5726.0	56.2	1576.0	1395.1	6115.0
1992	36534.0		630.8	10412.0		3330.7	5874.2		5674.0	56.5	1569.0	1266.1	5793.0
0208	Arbeitnehmer Dienstleistungen					Number of civilian employees services					Emploi civil salarié services		
	<i>1000</i>												
1989	65970.5	1988.3	1636.5	13723.0	1139.7	4908.8	12529.5	515.0	8383.0	106.9	3726.0	1670.8	15643.0
1990	67865.9	2027.7	1636.5	14173.0	1191.5	5167.3	12797.5	532.0	8618.0	113.4	3869.0	1735.0	16005.0
1991	69043.3	2033.7	1638.6	14645.0	1210.1	5328.1	12983.9	542.0	8827.0	121.2	4037.0	1817.6	15859.0
1992	69798.5		1669.0	15001.0		5298.6	13126.4		8875.0	124.7	4156.0	1989.0	15773.0
0209	Arbeitnehmer Industrie NACE 1-4					Number of employees industry NACE 1-4					Emploi salarié Industrie NACE 1-4		
	<i>1990=100</i>												
1990	100.0	100.0	100.0	100.0	100.0	100.0	100.0	100.0	100.0	100.0	100.2		100.0
1991	97.5	99.1	97.9	101.4	93.8	97.0	98.2	100.2	97.2	99.2	99.9		93.0
1992	93.6	95.5	95.9	98.9	88.4	94.2	95.2	99.8	91.8	99.4	99.2		87.5
1993	88.1		91.5	90.3	84.2	85.2	91.4		86.7	94.2			84.4

BESCHÄFTIGUNG
EMPLOYMENT
EMPLOI

	EUR	B	DK	D(*)	GR	E	F	IRL	I	L	NL	P	UK
0210	Arbeitnehmer Verarbeitendes Gewerbe				Number of employees manufacturing industries					Emploi salarié industrie manufacturière			
	<i>1990=100</i>												
1990	100.0	100.0	100.0	100.0	100.0	100.0	100.0	100.0	100.0	100.0	100.2		100.0
1991	97.4	98.8	98.6	101.6	92.7	97.2	98.4	100.5	96.4	99.1	99.8		92.7
1992	93.7	95.0	96.6	99.0	88.2	94.7	95.8	100.2	90.9	99.3	98.8		87.4
1993	88.4		92.4	90.4	83.6		91.9		85.2	94.1			85.0
1993 II	89.1	90.4	92.7	91.5	83.7		92.4		86.1	94.6	95.0	80.2	84.7
III	88.0	89.2	91.3	89.3	82.6		91.3		84.6	93.8	93.9	78.5	85.6
IV	87.1		91.4	87.7	82.9		90.6		83.0	92.5	93.1	76.2	85.3
1994 I				85.3			90.4		81.9	91.6			85.3
II				84.8									86.0
0211	Arbeitnehmer Metalle NACE 22				Number of employees production of metals NACE 22					Emploi salarié métallurgie NACE 22			
	<i>1990=100</i>												
1990	100.0	100.0	100.0	100.0	100.0	100.0	100.0	100.0	100.0	100.0			100.0
1991		98.1	98.0	97.3	98.0	95.4	92.8	100.0	95.5	94.1			
1992		93.0	98.6	93.5	92.3	97.8	87.0	88.2	87.3	88.9			
1993			95.0	82.5	84.6		82.6		79.5	79.9			
1993 II		88.1	94.6	84.1	85.4		83.0		80.7	80.5		72.6	
III		86.8	95.1	80.7	85.6		82.1		79.2	79.5		70.9	
IV			93.9	78.1	83.5		81.5		77.7	77.9		71.0	
1994 I				75.7			80.8		75.9	75.5			
II				73.9									
0212	Arbeitnehmer Chemie NACE 25-26				Number of employees chemical industry NACE 25-26					Emploi salarié chimie NACE 25-26			
	<i>1990=100</i>												
1990	100.0	100.0		100.0	100.0	100.0	100.0	100.0	100.0	100.0	99.9		100.0
1991	98.4	100.5		101.0	93.1	94.7	99.0	107.3	98.7	143.2	98.8		95.4
1992	95.2	99.7		99.5	87.7	80.7	97.9	113.0	92.8	239.9	97.0		93.5
1993	91.0			92.8	87.0	76.5	96.4		87.0	243.2			91.8
1993 II	91.5	96.9		93.7	88.0	77.2	96.6		87.6	242.5	94.3	79.3	91.6
III	90.7	96.0		91.9	86.5	76.5	96.3		86.4	241.2	92.9	73.1	93.6
IV	89.7			90.3	85.3	75.8	95.7		84.9	242.7	91.4	72.4	91.5
1994 I	89.0			88.5		80.8	95.5		81.5	240.5			91.2
II				87.1		74.9							88.9

BESCHÄFTIGUNG

EMPLOYMENT

EMPLOI

	EUR	B	DK	D(*)	GR	E	F	IRL	I	L	NL	P	UK
0213	Arbeitnehmer Metallverarbeitung NACE 31-36				Number of employees metalworking NACE 31-36					Emploi salarié transformation des métaux NACE 31-36			
	<i>1990=100</i>												
1990		100.0		100.0	100.0	100.0	100.0	100.0		100.0	100.2		100.0
1991		99.7		101.1	93.8	97.0	100.1	100.7		101.3	99.1		91.9
1992		94.7		98.2	92.0	97.8	97.6			101.0	97.6		85.7
1993				88.9	85.0		92.6			95.7			81.2
1993 II	92.9	90.3		90.1	85.6		93.1			95.9	91.6	84.7	81.6
III	91.8	88.5		87.6	84.2		91.7			95.5	90.3	87.2	81.0
IV				85.9	83.1		90.7			93.8	88.7	84.2	80.7
1994 I				83.4			90.4			93.3			80.0
II				82.6									80.0
0214	Arbeitnehmer Maschinenbau NACE 32				Number of employees mechanical engineering NACE 32					Emploi salarié machines NACE 32			
	<i>1990=100</i>												
1990	100.0	100.0	100.0	100.0	100.0	100.0	100.0	100.0	100.0	100.0	100.5		100.0
1991	96.9	97.0	98.2	101.0	90.5	95.2	100.0	98.2	93.5	99.1	102.1		92.4
1992	92.2	87.0	97.7	97.3	93.7	90.6	96.7	100.9	85.7	96.9	102.0		86.8
1993	84.8		91.4	86.5	86.9		90.7		78.7	92.1			81.9
1993 II	85.4	82.2	92.2	87.6	87.3		91.0		79.5	92.4	95.5	82.3	82.3
III	84.2	80.3	90.2	85.2	84.9		89.2		78.2	91.6	96.3	85.6	81.6
IV	82.7		89.3	82.9	87.5		88.2		76.7	90.7	95.7	83.3	80.7
1994 I	81.1			80.1			87.1		76.0	89.7			79.7
II	80.3			78.4			87.5		75.8	88.5			79.1
0215	Arbeitnehmer Fahrzeugbau NACE 35-36				Number of employees transport equipment NACE 35-36					Emploi salarié matériel de transport NACE 35-36			
	<i>1990=100</i>												
1990	100.0	100.0		100.0	100.0	100.0	100.0	100.0	100.0	100.0	100.4		100.0
1991	97.4	101.8		100.9	97.5	95.7	98.0	105.5	97.2	95.4	99.0		91.7
1992	94.3	100.5		98.4	93.8	98.9	95.6		90.9	86.9	98.9		86.0
1993	87.1			89.6	80.9	90.8	91.3		84.1	75.6			78.6
1993 II	87.9	95.6		90.5	81.6	90.9	93.0		85.0	78.2	90.7	81.9	79.2
III	86.5	94.1		88.2	79.0	89.2	92.4		83.6	71.3	88.3	92.8	77.6
IV	85.8			86.8	78.2	89.8	91.4		82.0	69.9	86.0	90.7	77.3
1994 I	84.2			84.2		87.4	90.4		80.7	70.6			76.1
II	83.1			83.5		86.5	89.7		80.9	71.7			74.9

BESCHÄFTIGUNG
EMPLOYMENT
EMPLOI

	EUR	B	DK	D(*)	GR	E	F	IRL	I	L	NL	P	UK
0216	Arbeitnehmer Nahrungsmittel, usw NACE 41-42				Number of employees food, drink, tobacco NACE 41-42					Emploi salarié alimentation, etc NACE 41-42			
	<i>1990=100</i>												
1990	100.0	100.0	100.0	100.0	100.0	100.0	100.0	100.0	100.0	100.0	100.1		100.0
1991	99.3	98.9	98.7	106.4	95.0	95.4	99.1	100.3	97.7	101.9	100.7		98.7
1992	96.3	95.4	94.8	106.0	94.1	92.3	98.0		94.9	101.0	100.1		92.5
1993	94.2		92.6	100.2	94.2	92.3	97.2		93.1	98.6			90.8
1993 II	93.9	88.5	93.0	100.6	92.5	91.5	97.3		94.3	99.9	98.9	83.2	89.8
III	93.9	92.0	91.8	99.6	91.5	94.7	97.0		92.0	97.6	98.4	79.3	91.3
IV	94.7		92.4	98.9	98.0	92.6	96.9		91.8	96.0	98.4	81.0	92.1
1994 I				98.1		94.3	96.9		91.3	95.0			91.5
II				97.2		89.5	96.9		90.1	94.4			91.2
0217	Arbeitnehmer Textilien NACE 43				Number of employees textiles NACE 43					Emploi salarié textiles NACE 43			
	<i>1990=100</i>												
1990	100.0	100.0	100.0	100.0	100.0	100.0	100.0	100.0	100.0		100.1		100.0
1991	94.0	96.6	88.1	97.8	88.1	94.4	91.9	98.3	95.1		103.4		91.1
1992	87.0	93.1	85.6	91.4	80.6	77.6	86.1	97.1	90.7		99.6		88.4
1993	80.0		80.4	78.8	70.9		75.8		85.7				87.8
1993 II	80.7	87.3	81.1	80.1	72.4		75.7		86.9		100.3	71.3	87.7
III	79.0	85.4	80.2	77.3	70.7		72.2		85.9		96.9	69.4	87.8
IV	77.4		78.2	75.1	68.2		71.6		82.3		95.1	66.5	88.4
1994 I				72.8			70.3		81.4				88.5
II				71.6			69.7		81.8				87.7
0218	Arbeitnehmer Schuhe, Bekleidung NACE 45				Number of employees footwear, clothing NACE 45					Emploi salarié - chaussures, habillement NACE 45			
	<i>1990=100</i>												
1990	100.0	100.0	100.0	100.0	100.0	100.0	100.0		100.0		99.9		100.0
1991	94.1	93.1	94.1	97.6	89.5	96.5	96.1		95.2		90.8		86.9
1992	88.8	85.5	91.9	88.4	79.9	91.1	93.1		91.9		86.8		81.5
1993	83.5		88.1	73.4	73.0		89.3		85.7				87.3
1993 II	84.0	79.1	89.3	74.1	73.4		89.0		87.0		79.1	84.4	84.7
III	83.7	77.3	87.4	72.3	72.2		87.7		84.6		78.0	81.5	93.8
IV	82.8		85.9	70.1	70.1		87.2		82.7		77.7	78.9	93.3
1994 I				67.5			86.4		79.4				92.0
II				65.4			86.1		75.1				93.8

ARBEITSLOSIGKEIT

UNEMPLOYMENT

CHOMAGE

	EUR	B	DK	D	GR	E	F	IRL	I	L	NL	P	UK	USA	JAP
0301	Arbeitslosenquoten insgesamt saisonbereinigt					Unemployment rates total seasonally adjusted					Taux de chômage total désaisonné				
	%														
1990		7.6	8.1		7.1	16.2	9.0	14.5	10.0	1.7	7.5	4.6	7.0	5.5	2.1
1991	8.8	7.5	8.9	5.6	7.7	16.4	9.5	16.2	10.1	1.6	7.1	4.0	8.9	6.7	2.1
1992	9.6	8.2	9.5	6.4		18.2	10.0	17.8	10.3	1.9	7.2	3.9	10.2	7.4	2.2
1993	10.7	9.4	10.3	7.2		21.8	10.8	18.4	11.1	2.6	8.8	5.1	10.4	6.8	2.5
1993 09	10.9	9.7	10.5	7.5		22.4	11.0	18.3	11.2	2.8	9.3	5.3	10.5	6.7	2.6
10	11.0	9.7	10.5	7.6		22.5	11.1	18.4	11.3	2.8	9.5	5.5	10.3	6.7	2.7
11	11.0	9.8	10.4	7.7		22.7	11.2	18.3	11.2	2.9	9.5	5.6	10.2	6.5	2.8
12	11.0	9.8	10.4	7.6		22.8	11.2	18.4	11.3	3.0	10.0	5.8	10.0	6.4	2.9
1994 01	11.0	9.9	10.4	7.6		22.9	11.2	18.1	11.4	3.0	10.0	6.0	10.0	6.7	
02	11.1	9.9	10.4	7.7		22.9	11.2	18.0	11.5	3.1	10.6	6.2	9.9	6.5	
03	11.1	10.0	10.5	7.8		22.9	11.2	18.0	11.6	3.2	10.0	6.2	9.8		
04	11.1	10.0	10.4	7.8		23.0	11.3	17.9	11.8	3.2	10.0	6.3	9.7		
05	11.1	10.1	10.4	7.8		23.2	11.3	17.9	12.0	3.2	9.7	6.5	9.5		
06	11.1	10.1	10.4	8.0		22.9	11.3	17.6	11.9	3.3	9.8	6.3	9.3		2.9
07	10.9	9.9	10.7	7.7		22.4	11.3	17.6	12.1	3.2	9.8	6.1	9.3		3.0
08	10.8	10.0	10.1	7.5		22.1	11.3	17.5	12.0	3.3	9.9	6.0	9.1		3.0
09	10.8	10.1	9.8	7.5		22.2	11.3	17.6	12.1	3.4	10.0	6.0	9.0		3.0
10	10.8	10.0	9.5	7.4		22.1	11.3	17.7	12.1	3.5		6.1	8.9		
11		10.0				22.1		17.5					8.8		
0302	Arbeitslosenquoten Männer saisonbereinigt					Unemployment rates men seasonally adjusted					Taux de chômage hommes désaisonné				
	%														
1990		4.8	7.2		4.3	12.0	6.8	14.0	6.6	1.2	5.6	3.2	7.4	5.6	2.0
1991	7.3	5.0	7.8	4.6	4.8	12.3	7.4	15.6	6.8	1.3	5.3	2.8	10.0	7.0	2.0
1992	8.2	5.5	8.4	5.0		14.2	8.1	16.9	7.1	1.5	5.6	3.3	11.9	7.8	2.1
1993	9.3	6.5	9.4	5.9		18.0	9.1	17.4	7.7	2.0	6.9	4.3	12.2	7.1	2.4
1993 09	9.5	6.8	9.7	6.2		18.6	9.4	17.4	7.8	2.2	7.3	4.5	12.2	6.9	2.5
10	9.6	6.8	9.6	6.3		18.7	9.5	17.4	7.8	2.2	7.4	4.7	12.0	6.9	2.6
11	9.5	6.9	9.5	6.4		18.7	9.5	17.2	7.8	2.3	7.4	4.7	11.8	6.6	2.8
12	9.5	6.9	9.5	6.3		18.7	9.5	17.4	7.8	2.4	7.9	4.9	11.6	6.5	2.7
1994 01	9.6	6.9	9.4	6.3		18.9	9.4	17.1	7.9	2.4	8.0	5.0	11.7	6.9	
02	9.6	7.0	9.4	6.4		18.8	9.5	17.0	7.9	2.6	8.6	5.1	11.5	6.6	
03	9.6	7.0	9.5	6.5		18.8	9.4	17.0	8.1	2.6	8.1	5.2	11.4		
04	9.6	7.1	9.3	6.6		18.7	9.5	16.9	8.3	2.7	8.1	5.3	11.3		
05	9.6	7.2	9.4	6.6		18.8	9.5	16.8	8.5	2.6	7.8	5.4	11.1		
06	9.5	7.2	9.4	6.6		18.5	9.5	16.6	8.4	2.7	7.7	5.4	10.9		2.9
07	9.4	6.9	9.7	6.4		18.0	9.4	16.6	8.4	2.6	7.6	5.3	10.8		3.0
08	9.3	7.0	9.1	6.3		17.8	9.4	16.4	8.4	2.8	7.6	5.2	10.6		2.9
09	9.3	7.0	8.8	6.3		17.7	9.4	16.5	8.5	2.7	7.6	5.3	10.5		3.0
10	9.2	7.0	8.6	6.2		17.6	9.3	16.6	8.5	2.8		5.4	10.4		
11		6.9				17.5		16.4					10.2		

ARBEITSLOSIGKEIT

UNEMPLOYMENT

CHOMAGE

	EUR	B	DK	D	GR	E	F	IRL	I	L	NL	P	UK	USA	JAP
0303	Arbeitslosenquoten Frauen saisonbereinigt					Unemployment rates women seasonally adjusted					Taux de chômage femmes désaisonné				
	%														
1990		11.9	9.1		11.9	24.0	11.8	15.5	15.8	2.5	10.5	6.4	6.5	5.4	2.2
1991	11.0	11.4	10.2	7.0	12.8	23.8	12.1	17.3	15.6	2.3	9.8	5.7	7.6	6.3	2.2
1992	11.7	12.2	10.8	8.3		25.5	12.5	19.4	15.7	2.8	9.7	4.8	7.8	6.9	2.2
1993	12.6	13.7	11.3	8.9		28.7	13.0	20.1	16.8	3.6	11.7	6.2	8.0	6.5	2.6
1993 09	12.9	14.1	11.5	9.2		29.2	13.1	20.0	16.9	3.9	12.3	6.4	8.2	6.4	2.7
10	13.0	14.1	11.4	9.4		29.6	13.2	20.3	17.0	3.9	12.7	6.7	8.0	6.5	2.7
11	13.0	14.2	11.5	9.4		29.9	13.3	20.2	17.1	4.0	12.8	6.7	8.0	6.3	2.8
12	13.1	14.1	11.5	9.4		30.0	13.4	20.4	17.2	4.0	13.2	7.0	7.9	6.2	3.1
1994 01	13.1	14.2	11.5	9.4		30.2	13.5	20.0	17.3	4.0	13.2	7.3	7.9	6.5	
02	13.2	14.3	11.6	9.5		30.3	13.5	19.9	17.4	4.1	13.5	7.5	7.7	6.3	
03	13.2	14.4	11.7	9.6		30.4	13.5	19.9	17.6	4.3	13.0	7.5	7.6		
04	13.3	14.4	11.5	9.5		30.7	13.6	19.9	17.7	4.3	13.0	7.5	7.5		
05	13.3	14.5	11.5	9.5		30.9	13.6	19.8	17.9	4.3	12.6	7.8	7.4		
06	13.3	14.5	11.5	9.9		30.8	13.7	19.5	17.9	4.4	13.2	7.4	7.2		2.7
07	13.2	14.3	11.7	9.3		30.4	13.7	19.4	18.2	4.3	13.0	7.1	7.2		3.0
08	13.1	14.5	11.3	9.2		30.0	13.7	19.4	18.1	4.2	13.4	7.1	7.1		3.2
09	13.1	14.7	10.9	9.1		30.1	13.7	19.6	18.2	4.7	13.5	7.0	7.0		2.9
10	13.0	14.6	10.6	9.0		30.2	13.7	19.7	18.2	4.8		7.0	6.9		
11		14.5				30.3		19.8					6.9		
0304	Arbeitslosenquoten unter 25 Jahren insgesamt saisonbereinigt					Unemployment rates under 25 years total seasonally adjusted					Taux de chômage moins de 25 ans total désaisonné				
	%														
1990		17.0	11.1		23.3	32.2	20.1	20.9	29.1	3.9	11.7	10.5	10.8	11.1	4.3
1991	17.5	16.7	11.2	5.8	24.6	31.1	21.3	24.5	28.5	3.2	11.4	9.1	15.0	13.4	4.4
1992	18.1	17.6	11.4	5.9		32.9	21.8	27.6	28.5	3.8	11.8	9.0	16.1	14.2	4.5
1993	19.7	19.6	11.4	6.3		37.8	23.1	27.9	30.5	5.7	15.0	10.3	16.2	13.3	5.1
1993 09	20.1	20.0	11.5	6.4		38.8	23.3	27.1	31.0	6.2	15.9	10.5	16.3	12.7	5.0
10	20.1	20.1	11.4	6.5		38.5	23.5	28.2	31.3	6.3	15.7	10.6	15.9	12.9	5.1
11	19.9	20.3	11.3	6.4		38.4	23.6	27.6	30.9	6.4	15.5	10.8	15.6	12.7	5.3
12	20.0	20.3	11.3	6.5		38.5	23.8	28.0	31.0	6.6	17.0	10.9	15.2	12.3	5.3
1994 01	20.0	20.5	11.2	6.5		38.7	23.6	27.5	31.3	6.6	16.9	11.0	15.2	13.6	
02	20.1	20.6	11.3	6.6		38.6	23.7	27.3	31.4	6.9	17.9	11.2	15.1	12.7	
03	20.0	20.7	11.2	6.7		38.6	23.7	27.5	31.6	7.1	15.9	11.4	14.8		
04	20.0	20.6	11.1	6.6		38.3	23.7	27.1	32.1	7.3	15.5	11.9	14.6		
05	19.9	20.7	10.7	6.5		38.5	23.8	26.8	32.2	7.2	14.0	12.1	14.1		
06	19.6	20.5	10.7	6.6		37.6	23.6	25.7	32.2	7.4	14.7	11.7	13.3		5.3
07	19.3	19.4	11.0	6.6		36.4	23.2	25.2	32.3	7.1	14.3	11.2	13.5		5.8
08	19.0	19.7	10.4	6.2		35.6	23.2	25.0	32.0	7.6	14.9	11.1	13.1		5.6
09	19.0	19.7	10.2	6.1		36.0	23.2	25.8	31.6	7.3	14.6	11.1	13.2		5.6
10	19.0	19.6	10.0	6.0		35.8	23.0	26.6	31.6	7.3		11.1	13.6		
11		19.4				36.3		27.1					13.5		

ARBEITSLOSIGKEIT

UNEMPLOYMENT

CHOMAGE

	EUR	B	DK	D	GR	E	F	IRL	I	L	NL	P	UK	USA	JAP
0305	Arbeitslosenquoten Männer unter 25 Jahren saisonbereinigt					Unemployment rates under 25 years men seasonally adjusted %					Taux de chômage hommes moins de 25 ans désaisonné				
1990		12.7	10.4		15.2	26.2	16.5	22.1	23.8	3.2	10.9	8.2	11.9	11.6	4.5
1991	16.0	13.6	10.2	5.4	17.1	25.7	18.1	25.9	24.2	3.2	10.8	6.5	17.3	14.3	4.7
1992	17.1	14.8	10.4	5.4		28.3	19.1	29.0	24.4	4.0	11.9	7.6	18.9	15.3	4.7
1993	19.0	17.3	10.7	6.1		34.4	21.1	29.5	26.5	6.4	15.4	8.5	19.0	14.3	4.9
1993 09	19.4	17.7	10.8	6.1		35.4	21.5	28.8	27.2	6.9	16.4	8.9	19.1	13.7	5.0
10	19.3	17.8	10.7	6.3		35.1	21.7	29.8	27.3	7.1	15.9	9.1	18.7	13.8	4.9
11	19.2	18.2	10.5	6.3		35.1	21.7	29.0	26.9	7.1	15.4	9.4	18.3	13.6	5.3
12	19.1	18.2	10.4	6.4		35.1	21.8	29.2	26.8	7.3	17.1	9.3	17.8	13.2	5.3
1994 01	19.2	18.3	10.3	6.4		35.3	21.6	28.8	27.2	7.3	17.8	9.2	17.8	14.7	
02	19.3	18.5	10.4	6.5		35.1	21.7	28.6	27.1	7.6	20.4	9.4	17.6	13.3	
03	19.2	18.6	10.3	6.6		35.1	21.6	28.9	27.5	7.7	17.7	9.5	17.2		
04	19.1	18.5	10.2	6.6		34.4	21.6	28.3	28.0	8.0	16.9	9.8	17.2		
05	19.0	18.7	9.9	6.4		34.9	21.8	28.0	28.2	7.8	15.5	10.1	16.5		
06	18.6	18.6	9.8	6.4		33.5	21.6	27.2	28.1	8.3	14.7	9.8	15.7		5.8
07	18.3	17.2	10.2	6.5		32.0	21.0	26.8	28.2	8.3	14.1	9.4	15.9		5.9
08	17.9	17.3	9.4	6.0		31.6	21.0	26.6	28.0	8.8	13.8	9.2	15.4		5.6
09	17.8	17.2	9.3	5.9		31.7	21.0	27.1	27.5	8.4	13.7	9.4	15.5		6.1
10	17.8	17.2	9.2	5.7		31.4	20.7	27.7	27.6	8.4		9.4	15.8		
11		17.0				31.9		28.3					15.7		
0306	Arbeitslosenquoten Frauen unter 25 Jahren saisonbereinigt					Unemployment rates under 25 years women seasonally adjusted %					Taux de chômage femmes moins de 25 ans désaisonné				
1990		21.6	11.8		32.7	39.4	23.8	19.5	35.4	4.7	12.5	13.3	9.5	10.6	4.1
1991	19.1	20.0	12.4	6.3	33.5	37.8	24.6	22.7	33.7	3.1	12.0	12.1	12.1	12.4	4.2
1992	19.3	20.6	12.4	6.3		38.7	24.7	25.8	33.6	3.6	11.7	10.7	12.6	13.0	4.2
1993	20.6	22.1	12.2	6.5		42.3	25.2	25.9	35.5	4.7	14.5	12.6	12.8	12.2	5.2
1993 09	20.9	22.4	12.2	6.6		43.2	25.3	25.0	35.7	5.4	15.4	12.6	13.0	11.6	5.0
10	20.9	22.5	12.1	6.6		43.0	25.5	26.2	36.2	5.4	15.6	12.5	12.5	11.9	5.3
11	20.8	22.6	12.2	6.6		42.7	25.6	26.0	35.9	5.7	15.6	12.6	12.4	11.7	5.4
12	20.9	22.6	12.2	6.6		43.0	25.9	26.6	36.0	5.6	16.8	13.0	12.1	11.3	5.2
1994 01	20.9	22.7	12.3	6.6		43.2	25.8	25.8	36.2	5.7	16.0	13.3	12.2	12.3	
02	21.0	22.8	12.3	6.7		43.2	25.8	25.6	36.6	6.1	15.1	13.4	12.0	12.0	
03	20.9	23.0	12.2	6.7		43.1	25.8	25.6	36.7	6.3	14.0	13.7	11.8		
04	21.0	22.8	12.0	6.7		43.3	25.8	25.5	37.1	6.5	13.9	14.4	11.5		
05	20.8	22.8	11.7	6.6		43.2	25.9	25.3	37.2	6.4	12.4	14.7	11.2		
06	20.7	22.6	11.6	6.8		42.8	25.8	23.7	37.2	6.2	14.6	14.1	10.5		4.9
07	20.6	21.8	11.9	6.7		42.0	25.6	23.1	37.4	5.6	14.5	13.4	10.7		5.8
08	20.2	22.1	11.4	6.4		40.7	25.6	22.9	36.8	6.0	15.9	13.4	10.4		5.6
09	20.3	22.3	11.1	6.4		41.4	25.5	24.2	36.7	6.0	15.6	13.3	10.5		5.1
10	20.3	22.2	11.0	6.2		41.5	25.4	25.3	36.6	6.0		13.2	11.0		
11		21.9				41.9		25.6					10.8		

INDUSTRIELLE PRODUKTION

INDUSTRIAL PRODUCTION

PRODUCTION INDUSTRIELLE

	EUR	B	DK	D(*)	GR	E	F	IRL	I	L	NL	P	UK	USA	JAP
0401	Industrie NACE Rev.1 C-E brutto					Industry NACE Rev.1 C-E gross 1990 = 100					Industrie NACE Rev.1 C-E brut				
1990	100.0	100.2		100.0	100.0		100.0	100.0	100.0	100.0	100.0	100.0	100.0	100.0	100.0
1991	99.1	98.2		99.4	98.6		99.9	103.3	99.1	100.5	102.8	101.4	96.1	98.2	102.3
1992	97.9	98.1		96.4	97.7		98.8	112.7	97.8	99.6	103.0	99.6	95.6	100.5	96.7
1993	94.8	93.0		89.0	94.8		95.1	119.1	95.7	96.6	101.9	95.2	98.1	104.6	92.7
1993 07	90.9	70.5		83.0	95.6		94.0	107.6	99.9	96.5	87.2	99.1	91.0	103.6	97.0
08	72.4	85.2		80.7	87.2		70.8	102.8	43.4	67.2	83.6	66.8	88.0	107.5	85.6
09	98.2	97.7		94.2	109.8		96.7	122.4	101.1	97.2	100.8	98.6	99.5	107.3	96.2
10	100.2	98.7		96.5	98.2		99.6	123.4	101.9	99.9	106.3	94.6	103.3	107.3	92.3
11	102.1	96.2		93.5	98.0		104.6	125.5	104.7	96.6	112.6	98.3	107.9	105.8	92.5
12	93.0	85.7		87.1	91.1		97.7	121.5	89.4	90.5	107.2	94.1	96.8	105.3	92.0
1994 01	94.2	96.5		83.7	85.2		103.7	118.5	93.8	103.0	106.3	94.0	97.9	106.6	82.8
02	100.0	101.4		87.9	91.4		103.8	130.3	105.0	103.8	110.8	96.8	107.2	108.0	87.7
03	103.9	98.6		98.9	93.7		103.3	139.6	104.6	106.5	107.2	97.7	109.5	108.6	102.1
04	100.0			91.4	92.7		103.8	132.9	106.6	111.4	108.1	96.7	100.8	107.7	91.6
05	99.4			90.3	94.3		101.2	133.9	106.0	112.0	102.6	97.1	100.4	108.7	86.4
06	102.4			94.6	102.0		102.4	141.5	108.6	105.8	103.5	98.9	103.1	112.9	95.7
07	96.3			88.5	101.2		97.8	120.7	108.4	98.1	89.9	100.3	95.8	109.9	
0402	Industrie NACE Rev.1 C-E saisonbereinigt					Industry NACE Rev.1 C-E seasonally adjusted					Industrie NACE Rev.1 C-E désaisonnalisé				
1993 07	94.5	92.7	101.6	87.8	94.5	92.3	97.7	116.7	96.2	98.7	102.0	95.2	98.4	104.6	91.6
08	95.0	93.6	99.9	90.5	93.9	92.7	96.9	121.5	94.0	90.0	100.9	96.8	98.7	104.8	91.5
09	95.1	92.9	103.1	90.5	98.9	93.1	97.0	120.1	94.7	97.1	103.8	95.0	98.1	104.9	91.8
10	94.6	94.9	100.7	88.4	93.7	90.5	96.6	120.4	95.9	97.8	101.8	92.2	98.8	105.5	89.1
11	95.4	89.9	104.6	88.6	94.3	93.3	98.1	119.4	96.5	93.8	103.2	94.0	99.7	106.4	90.4
12	95.6	92.7	104.9	87.9	92.9	96.2	98.3	124.6	94.8	96.2	101.5	95.2	99.5	107.5	89.8
1994 01	95.5	94.9	106.4	87.8	92.9	92.5	98.6	123.1	94.7	105.4	102.0	93.5	100.8	108.1	90.2
02	96.7	96.3	106.3	90.1	94.3	95.8	98.3	128.4	97.6	99.8	103.5	93.8	100.7	108.5	89.8
03	97.4	94.4	110.1	92.5	95.2	97.5	99.0	129.4	97.4	102.3	103.7	94.5	100.9	109.3	93.7
04	98.3		105.8	90.7	95.6	96.8	100.1	129.9	100.7	103.8	104.4	93.8	102.4	109.4	91.6
05	98.8		114.7	91.8	95.1	97.4	100.6	130.1	99.8	103.2	104.3	95.5	103.6	110.0	90.7
06	99.5		114.2	95.0	98.1	99.3	100.6	133.1	101.6	99.1	104.8	94.9	103.6	110.8	93.1
07	100.0		112.6	93.6	99.8	97.4	101.4	131.0	104.3	100.3	105.1	96.5	103.6	111.2	92.2

INDUSTRIELLE PRODUKTION
INDUSTRIAL PRODUCTION
PRODUCTION INDUSTRIELLE

	EUR	B	DK	D(*)	GR	E	F	IRL	I	L	NL	P	UK	USA	JAP
0403	Umsatz Nace Rev.1 C-E saisonbereinigt				Turnover Nace Rev.1 C-E seasonally adjusted <i>1990 = 100</i>				Chiffre d'affaires Nace Rev.1 C-E désaisonné						
1990	100.0	100.0	100.0	100.0			100.0	100.0	100.0	100.0	100.0		100.0	100.0	100.0
1991	103.4	101.4	101.3	106.0			101.9	104.9	104.6	97.8	104.0		99.5	98.4	101.5
1992	104.7	101.5	104.0	107.2			102.1	112.5	106.7	99.8			101.0	102.1	96.3
1993	103.0		97.6	99.3			98.8	123.9	109.2	101.7			107.2	108.0	92.7
0404	Baugewerbe Nace Rev.1 45 saisonbereinigt				Building Nace Rev.1 45 seasonally adjusted <i>1990 = 100</i>				Construction Nace Rev.1 45 désaisonné						
1990	100.0	100.0		100.0			100.0	100.0	100.0	100.0	100.0		100.0		
1991	98.1	86.7		101.4			101.6		101.5	101.5	99.5		91.1		
1992	98.4	103.5		109.9			100.6		99.2	104.2			87.0		
1993	95.0	84.4		109.0			96.6		91.5	103.0			87.4		
0405	Industrie und Baugewerbe Nace Rev.1 C-F saisonbereinigt				Industry and building Nace Rev.1 C-F seasonally adjusted <i>1990 = 100</i>				Industrie et construction Nace Rev.1 C-F désaisonné						
1990	100.0	100.0		100.0			100.0	100.0	100.0	100.0	100.0		100.0		
1991	98.9	95.6		99.6			100.2	103.3	98.5	100.6	102.3		96.1		
1992	97.8	99.1		97.6			99.1	112.7	96.9	100.0	102.9		95.1		
1993		91.2		91.2			95.3	119.1	90.0	97.1	101.9				

**PRODUKTION
NACH KATEGORIEN**

**PRODUCTION
BY CATEGORY**

**PRODUCTION
PAR CATEGORIE**

	EUR	B	DK	D(*)	GR	E	F	IRL	I	L	NL	P	UK	USA	JAP
0406	Grundstoffe und Produktionsgüter saisonbereinigt					Intermediate goods seasonally adjusted <i>1990 = 100</i>					Biens intermédiaires désaisonné				
1990	100.0	100.2		100.0	100.0		100.0	100.0	100.0	100.0	100.0	100.0	100.0	100.0	100.0
1991	99.5	98.1		99.0	96.0		101.3	108.2	99.4	99.1	103.8	100.2	97.7	95.7	
1992	98.7	97.8		96.9	93.2		101.5	118.2	98.8	96.8	104.0	99.0	97.7	97.8	
1993	96.2	92.4		90.8	91.3		98.5	125.9	97.0	92.9	103.1	93.8	100.7	101.4	
1993 07	95.9	93.2	97.0	89.6	91.6	91.8	99.2	118.9	96.7	92.7	103.0	91.5	100.7	101.6	93.4
08	96.8	92.7	95.7	91.1	90.6	92.5	98.5	135.9	94.8	85.5	101.6	93.1	101.8	102.0	93.1
09	96.8	91.7	99.5	91.5	95.2	93.3	98.6	133.3	96.9	92.4	107.2	94.4	100.7	101.7	93.3
10	97.3	93.9	97.5	91.5	89.9	91.9	98.5	133.2	98.9	94.0	103.5	91.8	102.8	102.2	91.0
11	98.1	89.3	102.8	92.2	91.5	94.3	100.5	128.8	98.9	90.6	107.3	94.4	104.2	103.0	92.2
12	97.4	91.3	101.8	91.7	91.6	95.5	100.3	132.2	96.5	94.0	102.5	95.6	105.1	104.1	91.7
1994 01	97.1	91.1	103.9	91.4	90.2	93.4	100.3	129.7	97.1	100.5	102.3	93.9	104.7	104.4	91.4
02	98.3	93.1	104.1	91.9	90.8	95.2	100.0	138.5	99.6	95.9	105.0	95.6	104.3	103.8	91.8
03	99.7	97.7	107.8	95.1	92.1	97.5	100.4	137.9	99.2	99.0	104.5	96.6	104.6	104.6	94.1
04	100.5		104.0	93.6	93.7	97.7	102.7	143.5	102.6	100.5	107.2	95.3	106.6	105.4	93.8
05	100.8		112.3	94.8	93.0	98.2	102.4	134.8	101.1	99.7	105.7	97.0	108.1	106.2	93.7
06	102.0		112.8	96.1	94.9	100.3	102.5	147.3	101.9	97.6	106.6	95.9	108.7	107.0	95.6
07	102.2		110.4	94.9	95.7	100.0	103.7	136.5	105.0	99.0	105.4	98.6	107.8	107.3	94.3
0407	Investitionsgüter saisonbereinigt					Investment goods seasonally adjusted <i>1990 = 100</i>					Biens d'investissement désaisonné				
1990	100.0	100.1		100.0	100.0		100.0	100.0	100.0	100.0	100.0	100.0	100.0	100.0	100.0
1991	96.3	104.3		98.4	114.0		97.4	97.4	95.9	107.6	101.1	98.3	94.1	97.2	
1992	92.6	92.7		93.6	119.9		92.0	110.1	90.9	100.7	100.8	91.4	92.0	99.2	
1993	87.8	92.5		84.0	102.8		85.6	117.9	87.9	98.9	97.8	84.2	93.0	105.8	
1993 07	87.0	87.1	102.0	82.0	107.0	78.3	86.5	115.6	89.0	108.9	97.6	81.6	93.4	105.7	82.7
08	88.8	93.8	95.7	84.7	88.6	79.6	86.6	112.6	83.4	106.7	97.7	86.5	93.2	105.7	82.5
09	88.3	93.1	98.2	85.7	99.0	81.3	85.7	114.3	86.4	102.1	99.3	81.2	92.9	106.8	82.8
10	86.5	94.2	95.9	83.2	93.1	79.2	85.9	118.0	85.3	95.0	97.6	84.2	92.7	107.3	78.2
11	86.1	89.4	99.0	82.0	93.0	80.9	85.9	114.5	87.9	86.1	96.7	80.1	92.1	108.6	79.6
12	85.8	93.4	98.6	83.0	92.1	81.5	85.9	125.4	87.1	85.6	96.3	82.9	89.2	109.7	79.3
1994 01	86.1	92.3	104.4	80.7	103.1	79.6	86.5	128.2	81.5	114.5	99.1	82.9	93.9	110.5	80.7
02	88.7	94.7	102.0	85.9	110.9	82.3	86.7	127.1	85.9	103.3	99.2	84.4	94.5	111.7	79.2
03	88.7	92.8	104.1	84.6	106.8	85.9	87.2	132.2	86.1	97.7	99.9	80.0	93.9	112.1	86.2
04	89.3		102.2	85.5	90.6	84.8	87.0	128.2	89.1	103.1	99.2	81.9	95.2	112.5	81.0
05	90.5		110.6	85.8	93.4	84.0	87.7	134.1	91.5	108.6	99.8	81.6	96.4	112.9	80.9
06	92.5		110.0	87.3	93.8	86.4	88.0	138.3	96.3	94.0	99.9	82.0	97.1	113.7	84.1
07	91.4		107.1	87.8	94.0	84.9	88.0	138.5	94.1	86.6	100.6	83.8	97.0	114.3	82.7

**PRODUKTION
NACH KATEGORIEN**

**PRODUCTION
BY CATEGORY**

**PRODUCTION
PAR CATEGORIE**

	EUR	B	DK	D(*)	GR	E	F	IRL	I	L	NL	P	UK	USA	JAP
0408	Dauerhafte Konsumgüter saisonbereinigt				Durable consumer goods seasonally adjusted <i>1990 = 100</i>					Biens de consommation durables désaisonné					
1990	100.0	100.1		100.0	100.0		100.0	100.0	100.0		100.0	100.0	100.0	100.0	
1991	98.4	100.6		98.7	100.3		98.6	105.4	100.3		101.7	102.5	92.1	99.2	
1992	97.7	103.1		96.1	101.6		97.7	110.0	100.5		102.5	97.4	92.2	102.1	
1993	97.2	99.0		93.2	100.5		96.0	116.6	101.8		102.1	92.5	93.2	104.1	
1993 07	97.1	98.7	105.5	92.5	95.5	95.2	97.3	118.3	102.6		104.7	93.5	92.7	104.6	100.2
08	96.8	99.4	107.2	92.6	100.5	96.4	96.1	119.6	99.0		101.3	92.2	93.1	104.6	98.3
09	97.5	99.1	110.1	93.5	102.5	96.2	96.1	114.0	100.8		102.9	92.6	93.5	104.0	100.1
10	96.7	100.1	107.2	92.6	102.5	94.1	95.5	113.9	102.4		101.1	89.4	92.2	104.3	98.1
11	97.4	97.0	110.7	93.8	101.7	96.9	96.2	117.8	102.2		100.5	90.9	93.4	104.5	98.5
12	99.0	98.4	113.4	93.9	101.0	101.8	96.5	121.8	102.4		101.9	90.7	94.5	105.1	98.3
1994 01	97.2	98.0	111.3	93.1	101.2	96.9	96.3	119.8	101.0		100.5	91.0	93.7	105.0	98.8
02	98.6	99.7	112.1	93.5	99.8	99.5	96.2	120.0	104.1		102.3	92.7	93.9	105.5	96.8
03	99.1	99.1	117.5	93.9	101.0	98.6	97.3	122.0	103.7		103.9	95.1	93.9	107.0	102.6
04	99.5		110.0	92.9	102.0	98.0	95.7	122.0	109.6		101.8	93.2	94.4	107.1	100.0
05	99.1		120.2	94.0	101.1	98.6	96.5	123.5	104.4		103.1	94.7	94.8	108.4	95.5
06	99.7		118.0	93.3	102.8	100.2	96.5	118.8	106.6		104.1	93.8	94.7	108.6	99.1
07	100.4		119.0	93.8	104.7	97.5	97.3	122.1	110.9		101.4	90.3	95.7	108.9	97.5

**PRODUKTION NACH
PRODUKT-BEREICHEN**

**PRODUCTION
BY BRANCH**

**PRODUCTION
PAR BRANCHE**

	EUR	B	DK	D(*)	GR	E	F	IRL	I	L	NL	P	UK	USA	JAP
0409	Energie Nace Rev.1 40 saisonnalisé				Energy Nace Rev.1 40 seasonally adjusted 1990 = 100						Energie Nace Rev.1 40 désaisonnalisé				
1990	100.0	100.1		100.0	100.0		100.0		100.0	100.0	100.0	100.0	100.0	100.0	100.0
1991	104.6	101.9		101.8	98.2		108.9		102.8	104.1	105.7	105.7	106.1	102.1	104.8
1992	105.3	102.6		101.2	105.4		110.9		103.6	101.9	106.5	107.0	106.7	101.9	106.8
1993	106.1	101.1		99.7	108.1		113.2		103.3	103.0	105.8	108.0	112.2	105.7	107.9
1993 07	104.6	101.4		99.3	113.9	95.6	113.7		101.5	96.8	107.1	112.9	111.3	107.4	102.5
08	106.3	101.1		99.9	110.6	102.3	114.4		101.9	97.5	105.5	113.1	116.1	107.7	104.7
09	107.1	101.1		100.6	110.7	101.5	115.7		102.5	105.9	107.6	107.8	116.9	105.7	105.9
10	107.6	101.3		99.1	107.1	102.3	114.7		101.9	106.7	102.0	102.9	122.4	104.6	108.2
11	110.7	101.2		103.1	111.7	102.6	118.8		105.3	111.1	111.2	107.6	120.6	105.7	109.1
12	106.2	100.9		100.3	107.4	101.4	112.6		102.8	113.3	105.9	106.4	115.7	105.4	111.3
1994 01	104.9	100.2		98.0	102.2	98.9	112.3		100.1	109.3	103.2	104.8	112.8	110.9	111.8
02	106.4	100.5		97.7	103.8	100.0	112.2		104.4	108.2	108.1	99.4	115.0	109.0	111.7
03	105.7	100.6		98.6	104.9	99.9	109.2		101.6	108.8	106.0	99.7	111.2	107.4	113.7
04	108.2			100.9	111.4	101.6	116.7		105.4	112.2	109.4	103.9	114.1	104.1	108.7
05	107.4			100.9	110.5	101.0	112.9		106.3	110.4	108.4	109.4	114.5	104.4	110.2
06	108.2			101.2	119.0	105.2	113.9		108.3	109.7	110.0	109.3	112.9	109.7	111.8
07	109.8			101.9	119.0	106.3	117.4		110.3	110.0		108.4	116.0	108.5	
0410	Metalle Nace Rev.1 27 saisonnalisé				Production of metals Nace Rev.1 27 seasonally adjusted 1990 = 100						Métallurgie Nace Rev.1 27 désaisonnalisé				
1990	100.0	100.1		100.0	100.0		100.0		100.0	100.0			100.0	100.0	100.0
1991	97.6	96.4		95.8	103.2		97.2		85.0	103.3			91.6	92.4	101.7
1992	93.6	89.4		90.3	100.4		95.2		73.0	100.9			87.5	94.9	93.7
1993	88.9	85.5		81.3	95.1		86.9		85.5	100.3			87.5	100.0	91.7
1993 07	89.0	78.7	125.7	80.8	98.5	95.9	88.7	85.6	98.5	91.2			88.6	99.2	92.7
08	87.1	78.6	120.5	82.6	93.9	90.7	84.8	95.8	95.8	78.7			85.7	100.6	92.2
09	89.9	85.2	122.5	81.6	97.3	94.5	87.6	86.0	103.5	88.3			86.7	100.7	90.8
10	90.1	90.5	120.7	81.8	90.4	96.2	86.4	91.3	105.7	92.5			87.8	99.6	87.7
11	89.4	80.7	127.7	83.1	92.8	98.2	84.9	86.5	102.7	86.1			87.4	103.1	87.3
12	90.2	85.8	132.3	83.0	95.2	93.6	90.5	80.7	97.6	92.6			85.6	106.1	86.8
1994 01	91.3	89.4	126.4	83.9	91.7	92.4	90.7	94.0	105.7	103.1			87.2	103.7	86.3
02	91.9	91.9	121.6	85.2	97.1	99.2	90.4	88.5	104.2	92.2			85.2	101.0	87.9
03	93.4	89.2	125.8	86.2	98.7	101.7	92.6	77.9	106.6	94.5			84.7	104.3	90.2
04	94.3		120.3	86.2	98.8	102.4	92.7	88.4	111.0	96.3			86.8	107.4	90.0
05	96.0		131.1	88.4	92.7	101.4	94.5	91.4	111.3	96.9			92.0	107.4	89.8
06	95.0		125.2	87.3	95.4	101.6	95.5	88.4	109.1	92.2			85.9	105.5	92.0
07	95.0		127.8	84.8	94.3	101.3	95.7	85.4	110.4	95.6			87.1	105.9	

**PRODUKTION NACH
PRODUKT-BEREICHEN**

**PRODUCTION
BY BRANCH**

**PRODUCTION
PAR BRANCHE**

	EUR	B	DK	D(*)	GR	E	F	IRL	I	L	NL	P	UK	USA	JAP
0411	Chemie Nace Rev.1 24 saisonbereinigt				Chemicals Nace Rev.1 24 seasonally adjusted <i>1990 = 100</i>							Chimie Nace Rev.1 24 désaisonné			
1990	100.0	100.1		100.0	100.0		100.0	100.0	100.0	100.0	100.0	100.0	100.0	100.0	100.0
1991	100.5	99.9		99.1	95.1		102.3	121.9	97.7	107.4	100.7	88.5	102.6	99.6	101.9
1992	103.2	111.7		98.8	92.5		108.2	142.3	98.9	155.2	102.2	82.0	104.9	102.3	101.2
1993	102.5	107.8		96.3	95.5		110.0	156.6	96.7	177.6	99.0	72.8	107.4	105.4	99.0
1993 07	102.8	113.1	103.4	96.3	92.0	103.5	110.4	149.2	96.9	195.6	96.8	70.2	108.4	106.0	99.0
08	102.0	109.7	107.0	96.2	94.7	96.2	109.8	168.9	92.8	141.9	96.6	62.1	108.3	106.2	98.3
09	103.0	107.9	110.3	96.9	97.3	105.0	109.8	161.7	95.6	214.8	100.8	75.5	107.5	106.2	98.6
10	103.1	110.9	107.3	97.7	97.4	98.6	110.0	174.0	96.9	205.7	101.3	70.2	106.6	105.6	98.4
11	104.2	104.4	108.5	98.9	94.9	100.1	112.0	159.5	98.0	177.1	101.0	71.9	109.1	106.6	98.8
12	104.6	106.8	119.2	98.8	95.9	104.4	112.4	161.7	96.7	191.1	98.2	65.7	109.3	107.0	98.2
1994 01	105.1	107.6	107.9	98.4	100.0	109.2	113.8	151.9	97.7	218.4	101.7	71.5	109.1	107.1	99.0
02	105.7	112.7	111.4	99.5	94.4	107.8	112.2	174.0	97.0	183.6	101.8	72.0	110.4	107.4	100.0
03	108.7	110.6	120.3	106.6	95.9	110.1	113.0	171.0	98.3	193.1	105.5	75.5	112.1	108.6	99.8
04	107.7		107.7	100.3		108.4	115.6	179.1	100.8	190.5	105.9	72.6	111.5	107.8	100.4
05	109.7		127.7	103.7		111.7	117.9	180.5	101.2	214.5	106.7	76.3	113.3	109.8	102.1
06	108.6		127.7	103.2		112.9	113.4	193.1	98.2	158.7	103.7	72.9	114.3	110.3	104.0
07	108.5		131.2	102.7		109.2	116.2	172.9	100.1	161.0	104.9	70.3	113.5	110.6	
0412	Maschinenbau Nace Rev.1 29 saisonbereinigt				Machinery and equipment Nace Rev.1 29 seasonally adjusted <i>1990 = 100</i>							Machines et équipements Nace Rev.1 29 désaisonné			
1990	100.0	100.2		100.0	100.0		100.0	100.0	100.0	100.0		100.0	100.0		
1991	94.4	95.5		92.5	97.3		95.2	97.5	96.6	107.7		98.2	90.4		
1992	89.2	87.3		84.8	96.7		90.1	95.3	94.3	93.1		91.5	85.4		
1993	84.6	81.2		75.4	86.2		81.9	95.9	97.3	92.3		78.7	84.5		
1993 07	84.3	81.2	102.1	73.1	83.7	83.2	102.5	91.4	99.3	110.1		77.3	85.1		
08	84.4	82.0	94.5	75.2	65.4	80.5	102.5	98.5	92.2	111.5		80.4	86.6		
09	85.3	80.0	95.6	76.6	89.2	78.0	102.3	98.2	96.1	100.5		76.2	85.2		
10	84.3	81.6	96.2	74.8	81.7	73.8	99.5	101.8	98.4	89.7		77.1	85.0		
11	84.0	76.6	97.5	73.1	95.5	78.3	99.5	97.7	102.1	75.3		79.8	84.1		
12	83.5	81.0	95.2	74.0	93.6	83.9	100.2	100.0	94.1	75.1		76.8	83.8		
1994 01	84.7	83.3	100.6	72.3	89.0	78.1	102.5	94.4	99.1	114.3		78.7	87.5		
02	88.6	84.1	95.8	79.4	85.1	82.8	104.0	104.6	102.3	98.4		81.7	87.4		
03	86.4	82.4	102.3	74.7	88.4	89.0	102.1	114.2	103.6	92.6		77.0	86.5		
04	87.6		94.0	76.0		82.6	101.7	109.6	108.2	96.4		80.3	87.6		
05	87.8		105.7	75.1		86.3	102.5	114.1	107.4	108.3		84.8	88.4		
06	87.4		103.6	75.2		93.6	101.5	113.2	109.4	82.2		85.4	86.7		
07	88.7		101.3	76.2		91.0	101.8	123.4	108.7	69.8			89.8		

**PRODUKTION NACH
PRODUKT-BEREICHEN**

**PRODUCTION
BY BRANCH**

**PRODUCTION
PAR BRANCHE**

	EUR	B	DK	D(*)	GR	E	F	IRL	I	L	NL	P	UK	USA	JAP
0413	Elektrotechnik Nace Rev.1 31 saisonbereinigt					Electrical engineering Nace Rev.1 31 seasonally adjusted <i>1990 = 100</i>					Construction électrique Nace Rev.1 31 désaisonné				
1990	100.0			100.0	100.0		100.0		100.0			100.0	100.0		
1991	94.8			92.2	100.6		99.2		98.1			107.1	91.8		
1992	92.9			90.9	100.9		97.7		95.4			112.5	87.2		
1993	87.7			83.3	99.6		94.5		88.6			109.3	86.7		
1993 07	86.2	87.4	83.4	81.9	96.3	86.8	94.2		90.5			100.0	87.4		
08	87.3	92.2	81.4	83.1	94.0	85.7	93.5		80.2			138.6	88.5		
09	87.5	91.2	82.5	83.2	110.6	91.5	93.8		86.3			90.4	87.3		
10	88.1	91.2	87.0	83.8	100.7	89.4	93.6		90.8			115.6	87.1		
11	88.4	89.0	98.4	84.5	97.2	96.6	93.9		89.6			89.1	86.1		
12	88.3	93.5	89.5	84.5	83.0	96.3	92.0		85.8			94.3	85.5		
1994 01	88.0	93.3	93.7	84.6	101.5	88.8	92.2		89.0			107.1	89.2		
02	88.8	94.4	90.6	85.0	117.0	92.9	90.9		90.1			109.5	90.3		
03	89.4		100.3	86.4	91.4	98.6	91.4		87.7			100.2	90.4		
04	89.5		90.7	86.3	97.1	95.8	91.6		92.7			102.9	90.3		
05	90.6		97.1	88.5	99.3	95.8	92.1		92.9			93.9	91.1		
06	90.0		95.6	88.9	97.8	97.9	92.0		92.8			92.9	87.5		
07	90.9		103.6	88.8	92.6	97.4	91.8		97.0				91.8		
0414	Fahrzeugbau Nace Rev.1 34-35 saisonbereinigt					Transport equipment Nace Rev.1 34-35 seasonally adjusted <i>1990 = 100</i>					Matériel de transport Nace Rev.1 34-35 désaisonné				
1990	100.0			100.0	100.0		100.0	100.0	100.0		100.0		100.0	100.0	100.0
1991	95.8			99.1	111.5		100.7	89.9	92.0		100.8		93.1	95.2	100.5
1992	95.0			100.1	113.1		98.5	84.2	83.9		102.6		91.1	96.1	99.9
1993	82.8			84.0	88.5		89.3	80.2	68.1		94.9		89.3	97.4	92.9
1993 07	81.9	91.6	91.5	79.7	84.1	74.2	87.1	80.7	64.9		97.3		85.9	93.7	91.6
08	81.6	91.7	86.6	88.5	78.9	61.2	70.8	79.5	62.3		94.5		88.2	95.9	91.2
09	81.8	91.6	88.9	84.0	81.2	72.9	83.2	82.0	67.9		94.9		87.6	96.1	93.0
10	80.2	91.5	83.9	83.2	77.0	72.6	81.4	82.7	67.1		95.4		87.4	98.7	87.1
11	80.4	91.3	93.8	84.8	79.0	75.3	83.3	82.1	67.6		93.0		83.5	100.1	89.8
12	83.0	91.7	82.0	87.3	82.2	77.0	86.2	79.7	66.3		93.0		87.4	99.7	84.7
1994 01		90.7	103.1	84.0	86.6	76.4	83.9	85.7	64.9		98.8			101.8	86.0
02		90.5	109.4	87.0	92.0	78.8	85.6	83.6	65.5		99.5			102.6	87.1
03			101.5	88.5	92.2	78.5	87.6	82.0	68.4		99.9			101.4	90.7
04			110.6	89.2	75.7	81.1	90.3	80.4	71.8		99.9			100.8	86.2
05			113.1	89.5	78.8	80.2	91.4	86.7	74.5		99.0			99.5	84.0
06			123.5	92.6	78.7	79.2	92.5	78.5	76.4		98.9			99.8	91.2
07			118.1	95.8	74.9	79.2	95.4	83.2	77.0					96.2	

**PRODUKTION NACH
PRODUKT-BEREICHEN**

**PRODUCTION
BY BRANCH**

PRODUCTION PAR BRANCHE

	EUR	B	DK	D(*)	GR	E	F	IRL	I	L	NL	P	UK	USA	JAP
0415	Eisen- und Stahlindustrie Nace Rev.1 27-10 saisonbereinigt					Iron and steel Nace Rev.1 27-10 seasonally adjusted 1990 = 100					Sidérurgie Nace Rev.1 27-10 désaisonné				
1990		100.0		100.0		100.0		100.0				100.0		100.0	
1991		99.2		100.7		97.2		102.4				86.9		94.1	
1992		90.5		95.2		93.8		97.8				103.9		90.8	
1993		87.5		89.7		85.8		97.3				106.1		94.1	
1993 07		92.3		90.1		92.3	87.5	98.1				103.5		98.2	
08		88.8		95.1		94.2	84.4	97.1				83.2		91.8	
09		81.8		90.7		87.6	85.6	108.8				111.4		94.5	
10		83.5		90.8		94.4	85.4	102.5				105.6		95.1	
11		85.3		91.4		98.2	81.4	93.3				103.8		94.9	
12		86.0		91.7		93.3	91.8	88.1				114.2		93.4	
1994 01				93.4		90.7	88.7	99.1				90.0		95.1	
02				94.6		96.2	87.4	98.0				91.9		95.0	
03				95.4		96.3		101.0				100.1		94.1	
04				96.7		101.0		106.0				83.9		96.7	
05				97.4		98.2		100.7				97.4		101.1	
06				95.7		96.9		104.2				100.4		94.9	
07				96.4		100.9		104.4						91.7	
0416	Textilien Nace Rev.1 17 saisonbereinigt					Textiles Nace Rev.1 17 seasonally adjusted 1990 = 100					Textiles Nace Rev.1 17 désaisonné				
1990	100.0	100.1		100.0	100.0	100.0	100.0	100.0			100.0	100.0	100.0	100.0	100.0
1991	95.8	88.3		90.5	90.1	94.8	103.1	99.6			99.1	104.4	90.7	99.8	98.3
1992	93.8	94.5		81.1	81.3	93.4	103.2	100.4			91.3	98.1	90.2	108.8	94.5
1993	89.2	84.6		72.1	76.6	86.5	104.7	98.2			91.4	86.1	90.2	111.0	85.1
1993 07	89.8	82.5	84.4	70.0	76.5	80.1	91.0	114.1	98.8		105.6	86.6	90.0	111.8	85.0
08	87.1	85.4	88.9	73.8	66.9	71.6	81.2	105.5	90.8		87.6	77.6	91.8	111.6	84.9
09	89.5	86.2	92.3	72.2	79.5	83.6	86.0	102.5	98.9		91.7	84.2	90.1	110.2	84.2
10	89.9	88.9	85.0	72.1	76.6	80.4	87.4	111.6	101.5		92.9	83.4	89.8	111.2	82.8
11	89.8	82.1	89.6	71.6	79.8	82.9	86.8	104.4	100.1		93.2	86.4	88.6	111.4	83.1
12	91.5	83.5	84.4	69.7	71.6	85.6	88.4	104.0	102.9		90.3	85.7	89.0	111.0	82.6
1994 01	90.2	88.9	97.5	70.8	76.9	82.7	86.5	106.4	98.7		89.4	91.3	91.1	111.8	82.4
02	91.3	86.4	95.4	69.5	74.0	85.2	86.8	107.4	102.1		91.7	93.0	89.6	112.2	81.2
03	92.9	86.2	100.5	70.1	77.4	87.5	89.5	110.5	103.6		93.4	95.6	91.3	113.0	81.7
04	93.3		88.8	69.9	74.4	87.6	87.4	109.5	106.1		91.3	98.8	88.7	113.6	81.7
05	92.4		89.7	70.2	73.7	88.3	87.3	117.8	102.8		93.2	101.9	90.6	113.8	81.2
06	93.6		93.8	70.1	74.3	91.3	89.2	110.7	104.5		96.5	104.3	90.2	113.2	81.7
07	95.0		92.0	67.8	77.4	88.8	89.1	104.3	108.9		108.5	93.4	93.4	113.4	

**PRODUKTION NACH
PRODUKT-BEREICHEN**

**PRODUCTION
BY BRANCH**

PRODUCTION PAR BRANCHE

	EUR	B	DK	D(*)	GR	E	F	IRL	I	L	NL	P	UK	USA	JAP	
0417	Nahrungsmittel, usw Nace Rev.1 15 saisonbereinigt				Food, drink and tobacco +Nace Rev.1 15 seasonally adjusted					Produits alimentaires, etc Nace Rev.1 15 désaisonné						
	<i>1990 = 100</i>															
1990	100.0	100.0		100.0	100.0		100.0	100.0	100.0	100.0	100.0	100.0	100.0	100.0	100.0	
1991	101.1	101.6		99.7	106.1		102.1	106.0	102.7	103.3	101.6	102.5	98.3			
1992	100.9	103.2		99.3	113.2		102.2	110.6	102.1	99.3	104.8	96.7	97.9			
1993	101.7	102.2		99.0	113.4		103.1	118.1	103.4	102.2	105.8	99.1	98.8			
1993 07	100.9	101.1	107.3	97.3	105.3	97.6	102.8	119.1	105.7	109.4	106.1	98.9	97.5			
08	101.1	102.7	107.8	97.7	111.7	100.9	104.0	120.7	98.7	93.9	106.3	103.3	98.0			
09	102.4	102.6	110.0	99.9	123.0	97.7	105.5	116.3	102.4	96.2	106.2	101.0	98.8			
10	101.0	104.2	107.6	98.5	117.7	95.2	103.5	115.1	101.3	94.0	105.2	96.8	98.2			
11	101.9	101.8	110.8	99.8	116.5	98.5	105.2	119.2	102.4	99.5	104.3	96.4	99.1			
12	103.0	102.8	114.2	99.8	116.8	107.2	105.2	123.8	101.2	93.2	104.1	99.9	99.9			
1994 01	101.0	103.2	111.9	98.8	102.9	99.8	103.0	121.5	99.1	99.5	105.0	95.0	98.2			
02	102.5	104.5	111.2	99.5	115.8	101.8	102.9	121.2	103.6	100.5	106.6	98.8	99.5			
03	103.1	104.2	117.2	100.3	116.7	101.1	105.2	123.8	102.0	103.0	107.7	99.2	99.7			
04	102.5		113.5	98.5	121.4	99.8	102.4	124.1	108.7	108.5	105.1	94.8	99.0			
05	102.7		120.6	100.1	120.5	99.8	103.0	125.3	100.8	103.7	105.6	97.4	100.3			
06	103.2		117.8	99.1	125.5	101.5	103.9	120.9	104.5	96.9	106.4	94.8	100.5			
07	103.8		115.8	101.0	128.1	97.8	105.9	125.0	107.8	98.2		86.3	101.8			
0418	Bekleidung Nace Rev.1 18 saisonbereinigt				Clothing Nace Rev.1 18 seasonally adjusted					Habillement Nace Rev.1 18 désaisonné						
	<i>1990 = 100</i>															
1990	100.0	100.2		100.0	100.0		100.0	100.0	100.0		100.0	100.0	100.0	100.0	100.0	
1991	96.1	106.6		92.4	102.2		94.2	87.1	99.9		103.0	100.9	90.3	99.6		
1992	92.0	108.3		79.6	99.5		86.2	83.8	98.4		94.6	98.7	92.0	101.5		
1993	87.2	117.3		71.2	91.5		80.3	74.3	94.4		96.9	88.9	92.0	101.0		
1993 07	88.4	118.1	98.8	70.9	88.1	75.5	91.9	79.5	96.1		95.2	95.1	89.8	101.6		
08	86.9	118.4	99.7	72.1	91.0	76.5	73.9	74.0	93.7		106.7	94.8	93.2	100.3		
09	85.4	119.2	98.1	69.9	93.2	76.9	78.3	71.1	91.6		100.3	90.7	91.8	99.9		
10	84.2	121.8	96.5	66.0	92.8	73.0	82.1	59.7	89.8		95.9	84.7	91.8	99.8		
11	83.4	118.9	101.8	66.7	85.5	77.9	81.0	71.7	88.4		95.8	82.3	92.9	100.8		
12	86.3	128.6	110.6	67.6	86.8	83.4	87.8	73.6	93.1		97.1	81.1	95.8	101.1		
1994 01		118.6	96.1	67.5	89.4	79.5		71.6	93.3		93.2	78.5	98.6	99.8		
02		111.8	104.6	66.6	84.8	80.0		69.5	95.3		95.4	78.9	94.7	100.1		
03		113.8	105.5	64.8	82.1	83.4		74.3	97.9		96.0	83.1	96.9	101.9		
04			109.0	61.6	86.3	85.2		71.4	103.5		95.4	78.2	97.3	103.5		
05			112.4	61.1	82.2	87.4		68.7	99.9		94.0	76.1	96.1	103.4		
06			105.1	62.5	84.8	88.4		63.9	98.5		91.2	77.4	97.4	103.1		
07			103.0	63.0	82.8	83.6		68.1	102.3			76.6	94.9	102.6		

**PRODUKTION NACH
PRODUKT-BEREICHEN**

**PRODUCTION
BY BRANCH**

PRODUCTION PAR BRANCHE

	EUR	B	DK	D(*)	GR	E	F	IRL	I	L	NL	P	UK	USA	JAP
0419	Schuhe Nace Rev.1 19 saisonbereinigt					Footwear Nace Rev.1 19 seasonally adjusted 1990 = 100					Chaussures Nace Rev.1 19 désaisonné				
1990	100.0	100.0		100.0	100.0		100.0	100.0	100.0		100.0	100.0	100.0		
1991	93.7	85.1		79.9	94.2		94.0	91.2	97.3		98.5	96.7	84.8		
1992	89.9	82.4		68.3	97.9		89.5	77.5	94.7		96.8	95.9	81.0		
1993	88.9	69.5		58.9	93.3		83.1		97.3		102.5	92.4	81.2		
1993 07	88.6	73.8	141.8	59.9	93.3	82.8	88.0		96.0		103.2	94.0	85.5		
08	88.5	63.6	130.8	63.4	74.9	84.6	86.0		96.0		98.9	100.2	82.9		
09	90.1	70.8	142.8	59.9	100.6	84.5	87.5		98.8		105.3	89.3	84.4		
10	90.2	73.1	119.9	53.4	98.6	81.5	85.6		101.5		102.3	97.0	76.4		
11	90.7	65.8	126.4	55.0	101.6	84.0	83.6		102.9		104.9	91.3	75.8		
12	91.5	76.3	113.2	55.1	89.5	87.8	83.3		103.0		108.7	88.9	79.3		
1994 01	90.6		149.8	57.7	106.6	82.3	83.9		101.9		98.6	94.7	80.5		
02	92.0		159.3	55.1	100.9	86.4	85.0		104.4		99.4	94.3	77.7		
03	93.5		147.2	55.9	94.9	89.1	83.9		107.4		101.3	99.6	77.1		
04	93.3		128.1	53.5		87.1	82.8		108.0			96.1	77.2		
05	92.8		134.6	54.8		87.9	84.1		106.6			92.6	78.1		
06	93.4		147.0	56.0		86.5	85.3		108.1			93.5	75.4		
07	94.8		148.0	54.5		83.8	89.9		110.6			83.7	74.8		
0420	Papier Nace Rev.1 21 saisonbereinigt					Paper Nace Rev.1 21 seasonally adjusted 1990 = 100					Papier Nace Rev.1 21 désaisonné				
1990	100.0	100.0		100.0	100.0		100.0	100.0	100.0		100.0	100.0	100.0	100.0	
1991	100.9	97.6		103.4	107.6		103.2	101.8	102.4		101.8	110.4	92.1	100.6	
1992	102.0	101.8		102.5	109.8		108.7	103.7	102.0		102.7	107.5	92.9	103.0	
1993	101.2	93.5		100.9	102.2		106.1	103.1	103.1		104.4	99.7	95.7	106.4	
1993 07	100.9	93.7	94.2	99.6	108.5	100.5	106.6	105.3	104.1		103.5	92.5	97.1	105.9	
08	101.9	93.4	85.8	102.7	90.6	95.6	108.1	104.8	100.9		104.3	102.6	98.4	106.6	
09	102.0	92.4	88.0	101.7	99.9	104.5	106.6	103.7	105.1		107.4	110.4	95.7	106.0	
10	102.4	92.3	87.8	102.0	90.9	103.2	108.2	106.7	105.8		108.1	92.6	96.4	107.3	
11	103.2	86.3	92.6	102.8	100.2	105.5	110.6	104.1	105.4		102.5	106.3	95.8	108.3	
12	104.1	89.9	92.1	103.5	111.9	109.7	111.4	105.2	105.4		105.1	97.6	96.5	109.0	
1994 01	103.6	92.8	96.3	104.6	103.4	104.4	111.5	106.6	104.5		108.0	92.2	98.6	107.8	
02	104.1	90.1	94.1	103.3	108.0	104.7	112.0	104.7	106.5		106.8	96.1	97.9	108.7	
03	105.2	93.3	100.0	106.6	105.9	110.4	112.5	106.6	106.9		106.7	98.8	97.4	108.6	
04	106.4		93.4	105.2	101.6	108.8	113.4	107.2	111.6		107.7	101.2	97.4	109.0	
05	106.8		97.7	106.5	102.8	114.2	115.5	102.9	108.8		107.5	106.3	99.2		
06	107.5		101.0	107.5	107.4	112.2	115.6	101.9	111.1		106.2	108.1	98.6		
07	107.3		100.9	105.5	112.4	111.8	114.7	104.3	112.3		111.2		100.1		

**MEINUNGSUMFRAGE:
INDUSTRIE**
OPINIONS IN INDUSTRY
**OPINIONS DANS
L'INDUSTRIE**

	EUR	B	DK	D(*)	GR	E	F	IRL	I	L	NL	P	UK
0501	Produktionsaussichten Industrie insgesamt NACE 1-4				Production expectations all industry NACE 1-4				Perspectives de production ensemble industrie NACE 1-4				
	<i>BALANCE %</i>												
1993 08	-9.0	-27.0		-16.0	19.0	-16.0	-22.0	3.0	-6.0	-15.0	-3.0	-7.0	16.0
09	-3.0	-26.0		-8.0	22.0	-4.0	-18.0	3.0	2.0	-14.0	4.0	-5.0	17.0
10	-6.0	-27.0		-16.0	20.0	-2.0	-12.0	5.0	-6.0	-21.0	5.0	-4.0	7.0
11	-7.0	-21.0		-14.0	12.0	-11.0	-22.0	-6.0	0.0	-15.0	5.0	-2.0	12.0
12	-7.0	-20.0		-12.0	8.0	-13.0	-18.0	-2.0	2.0	-11.0	-5.0	-3.0	9.0
1994 01	2.0	-7.0	6.0	-6.0	17.0	-5.0	-5.0	15.0	9.0	-14.0	12.0	-1.0	16.0
02	10.0	6.0	28.0	4.0	25.0	10.0	2.0	17.0	16.0	-8.0	11.0	3.0	24.0
03	13.0	-4.0	14.0	6.0	28.0	11.0	14.0	10.0	20.0	3.0	9.0	6.0	22.0
04	14.0	-3.0		8.0	32.0	13.0	18.0	16.0	21.0	-5.0	9.0	11.0	16.0
05	17.0	-1.0		8.0	30.0	12.0	22.0	13.0	25.0	-4.0	10.0	8.0	23.0
06	12.0	-1.0		7.0	28.0	4.0	8.0	1.0	17.0	-4.0	9.0	6.0	22.0
07	9.0	-3.0		10.0	27.0	1.0	7.0	8.0	8.0	0.0	5.0	6.0	13.0
08	14.0	6.0		10.0	30.0	0.0	10.0	12.0	16.0	-3.0	11.0	13.0	31.0
09	16.0	7.0		9.0	33.0	9.0	14.0	26.0	21.0	4.0	16.0	14.0	23.0
10	15.0	7.0		8.0	24.0	10.0	19.0	23.0	20.0		11.0	14.0	19.0
0502	Auftragsbestand Industrie insgesamt NACE 1-4				Order books all industry NACE 1-4				Carnet de commandes ensemble industrie NACE 1-4				
	<i>BALANCE %</i>												
1993 08	-44.0	-42.0		-57.0	-22.0	-59.0	-59.0	-15.0	-37.0	-52.0	-17.0	-48.0	-18.0
09	-45.0	-40.0		-57.0	-19.0	-49.0	-59.0	-29.0	-42.0	-55.0	-20.0	-49.0	-21.0
10	-41.0	-44.0		-55.0	-10.0	-45.0	-56.0	-6.0	-26.0	-45.0	-20.0	-46.0	-30.0
11	-44.0	-42.0		-59.0	-26.0	-49.0	-59.0	-5.0	-30.0	-54.0	-23.0	-39.0	-23.0
12	-40.0	-40.0		-57.0	-27.0	-49.0	-56.0	-12.0	-23.0	-51.0	-25.0	-36.0	-19.0
1994 01	-38.0	-37.0	-6.0	-57.0	-17.0	-38.0	-51.0	0.0	-21.0	-38.0	-22.0	-36.0	-21.0
02	-35.0	-30.0	9.0	-51.0	-20.0	-46.0	-43.0	-4.0	-28.0	-39.0	-16.0	-30.0	-11.0
03	-26.0	-26.0	31.0	-43.0	-25.0	-30.0	-26.0	-5.0	-16.0	-29.0	-13.0	-21.0	-14.0
04	-23.0	-24.0		-41.0	-23.0	-19.0	-19.0	-9.0	-14.0	-29.0	-9.0	-22.0	-17.0
05	-18.0	-25.0		-37.0	-18.0	-25.0	-7.0	-9.0	-10.0	-23.0	-12.0	-23.0	-3.0
06	-16.0	-22.0		-34.0	-23.0	-20.0	-10.0	-1.0	-7.0	-22.0	-9.0	-18.0	-3.0
07	-13.0	-16.0		-31.0	-17.0	-10.0	-7.0	2.0	-4.0	-19.0	-6.0	-22.0	-9.0
08	-10.0	-15.0		-28.0	-17.0	-8.0	-2.0	-1.0	-7.0	-24.0	-4.0	-21.0	4.0
09	-10.0	-14.0		-25.0	-17.0	-15.0	2.0	14.0	-12.0	-14.0	-4.0	-17.0	2.0
10	-6.0	-18.0		-20.0	-14.0	-3.0	3.0	6.0	-1.0		-3.0	-12.0	-2.0
0503	Lagerbestände an Fertigerzeugnissen Industrie insgesamt NACE 1-4				Stocks of finished products all industry NACE 1-4				Stocks de produits finis ensemble industrie NACE 1-4				
	<i>BALANCE %</i>												
1993 08	23.0	11.0		28.0	12.0	34.0	29.0	18.0	17.0	24.0	9.0	15.0	17.0
09	20.0	10.0		25.0	14.0	27.0	28.0	21.0	15.0	21.0	11.0	17.0	11.0
10	19.0	9.0		23.0	4.0	31.0	21.0	13.0	13.0	16.0	7.0	12.0	18.0
11	19.0	5.0		26.0	13.0	25.0	24.0	20.0	13.0	12.0	9.0	8.0	14.0
12	17.0	5.0		22.0	9.0	23.0	22.0	12.0	10.0	13.0	8.0	6.0	15.0
1994 01	15.0	1.0	-7.0	21.0	11.0	23.0	19.0	9.0	8.0	19.0	6.0	11.0	13.0
02	13.0	-2.0	7.0	20.0	6.0	17.0	18.0	10.0	5.0	1.0	7.0	6.0	13.0
03	14.0	4.0	2.0	18.0	10.0	16.0	23.0	7.0	6.0	5.0	8.0	5.0	14.0
04	12.0	-1.0		17.0	11.0	15.0	9.0	0.0	6.0	1.0	6.0	7.0	18.0
05	11.0	1.0		13.0	10.0	11.0	9.0	16.0	8.0	-3.0	6.0	6.0	15.0
06	10.0	3.0		13.0	3.0	12.0	6.0	13.0	9.0	4.0	3.0	5.0	10.0
07	9.0	2.0		10.0	6.0	16.0	6.0	4.0	9.0	4.0	2.0	4.0	12.0
08	5.0	-2.0		8.0	5.0	13.0	1.0	9.0	5.0	-1.0	-1.0	9.0	8.0
09	7.0	0.0		9.0	5.0	13.0	-3.0	9.0	6.0	-1.0	1.0	8.0	12.0
10	4.0	1.0		6.0	9.0	10.0	-2.0	8.0	1.0		1.0	-6.0	10.0

**MEINUNGSUMFRAGE:
INDUSTRIE**
OPINIONS IN INDUSTRY
**OPINIONS DANS
L'INDUSTRIE**

	EUR	B	DK	D(*)	GR	E	F	IRL	I	L	NL	P	UK
0504	Produktionsaussichten Grundstoffe und Produktionsgüter				Production expectations intermediate goods				Perspectives de production biens intermédiaires				
	<i>BALANCE %</i>												
1993 08	-5.0	-38.0		-11.0	12.0	-14.0	-19.0	-12.0	-4.0	-11.0	-9.0	-15.0	25.0
09	-1.0	-38.0		-8.0	14.0	-1.0	-17.0	12.0	5.0	-10.0	0.0	-6.0	25.0
10	-6.0	-35.0		-13.0	11.0	-9.0	-16.0	1.0	0.0	-19.0	5.0	-10.0	12.0
11	-7.0	-23.0		-14.0	2.0	-11.0	-27.0	-9.0	3.0	-10.0	11.0	-5.0	12.0
12	-5.0	-26.0		-10.0	0.0	-18.0	-9.0	-2.0	0.0	-2.0	-4.0	-3.0	11.0
1994 01	5.0	-11.0	15.0	-2.0	9.0	-11.0	0.0	9.0	12.0	-5.0	22.0	3.0	20.0
02	16.0	18.0	40.0	10.0	24.0	9.0	17.0	13.0	15.0	-10.0	17.0	10.0	32.0
03	18.0	-6.0	12.0	14.0	21.0	20.0	17.0	15.0	24.0	7.0	7.0	10.0	27.0
04	19.0	4.0		15.0	19.0	20.0	19.0	4.0	25.0	-4.0	12.0	19.0	18.0
05	22.0	-4.0		15.0	24.0	28.0	24.0	33.0	23.0	-5.0	6.0	15.0	37.0
06	14.0	-5.0		13.0	21.0	12.0	8.0	9.0	17.0	-8.0	14.0	11.0	23.0
07	12.0	-4.0		17.0	18.0	8.0	4.0	11.0	7.0	-1.0	7.0	7.0	26.0
08	16.0	17.0		17.0	25.0	-1.0	7.0	0.0	17.0	-8.0	9.0	16.0	33.0
09	18.0	16.0		13.0	31.0	10.0	11.0	24.0	27.0	6.0	15.0	18.0	27.0
10	20.0	8.0		10.0	27.0	15.0	25.0	15.0	22.0		10.0	17.0	31.0
0505	Auftragsbestand Grundstoffe und Produktionsgüter				Order books intermediate goods				Carnet de commande biens intermédiaires				
	<i>BALANCE %</i>												
1993 08	-48.0	-53.0		-59.0	-31.0	-61.0	-66.0	-22.0	-33.0	-57.0	-17.0	-46.0	-31.0
09	-49.0	-53.0		-59.0	-31.0	-40.0	-70.0	-12.0	-49.0	-59.0	-16.0	-45.0	-30.0
10	-45.0	-59.0		-57.0	-20.0	-58.0	-61.0	9.0	-30.0	-50.0	-19.0	-43.0	-33.0
11	-46.0	-54.0		-61.0	-31.0	-44.0	-66.0	-3.0	-30.0	-60.0	-20.0	-36.0	-27.0
12	-42.0	-54.0		-58.0	-32.0	-47.0	-60.0	4.0	-20.0	-56.0	-24.0	-34.0	-28.0
1994 01	-37.0	-43.0	-2.0	-57.0	-21.0	-42.0	-56.0	-2.0	-17.0	-40.0	-21.0	-24.0	-18.0
02	-30.0	-37.0	19.0	-49.0	-16.0	-41.0	-38.0	6.0	-22.0	-43.0	-11.0	-21.0	-9.0
03	-21.0	-29.0	36.0	-39.0	-19.0	-26.0	-18.0	15.0	-16.0	-29.0	-7.0	-15.0	-9.0
04	-18.0	-33.0		-38.0	-25.0	-18.0	-7.0	-20.0	-13.0	-30.0	-4.0	-10.0	-12.0
05	-10.0	-29.0		-25.0	-17.0	-18.0	8.0	9.0	-12.0	-22.0	-8.0	-9.0	10.0
06	-6.0	-26.0		-22.0	-24.0	-18.0	9.0	21.0	-6.0	-26.0	0.0	-3.0	10.0
07	-4.0	-23.0		-19.0	-20.0	-9.0	8.0	10.0	0.0	-23.0	2.0	-5.0	2.0
08	-1.0	-17.0		-14.0	-21.0	-11.0	13.0	5.0	-7.0	-30.0	3.0	-5.0	16.0
09	0.0	-17.0		-10.0	-23.0	-8.0	18.0	22.0	-11.0	-16.0	3.0	-1.0	12.0
10	6.0	-23.0		-6.0	-22.0	-4.0	21.0	21.0	7.0		6.0	0.0	16.0
0506	Lagerbestände an Fertigerzeugnissen Grundstoffe und Produktionsgüter				Stocks of finished products intermediate goods				Stocks de produits finis biens intermédiaires				
	<i>BALANCE %</i>												
1993 08	24.0	11.0		28.0	10.0	30.0	33.0	3.0	18.0	24.0	9.0	18.0	18.0
09	20.0	10.0		24.0	13.0	22.0	31.0	18.0	14.0	21.0	12.0	28.0	12.0
10	21.0	6.0		26.0	8.0	52.0	22.0	1.0	7.0	16.0	8.0	23.0	17.0
11	18.0	3.0		27.0	13.0	19.0	21.0	16.0	12.0	11.0	10.0	11.0	17.0
12	18.0	3.0		22.0	10.0	23.0	21.0	12.0	9.0	11.0	9.0	8.0	24.0
1994 01	14.0	-2.0	-9.0	19.0	18.0	30.0	20.0	11.0	0.0	18.0	7.0	14.0	10.0
02	12.0	0.0	-4.0	18.0	4.0	20.0	15.0	9.0	-2.0	1.0	6.0	14.0	16.0
03	13.0	5.0	-2.0	16.0	8.0	18.0	22.0	6.0	3.0	6.0	8.0	4.0	11.0
04	11.0	-1.0		12.0	10.0	19.0	17.0	2.0	2.0	-2.0	4.0	8.0	14.0
05	11.0	1.0		10.0	8.0	7.0	7.0	17.0	10.0	-4.0	6.0	1.0	14.0
06	7.0	5.0		12.0	7.0	15.0	5.0	1.0	3.0	5.0	-1.0	1.0	9.0
07	8.0	6.0		8.0	12.0	16.0	6.0	1.0	6.0	5.0	-1.0	-4.0	12.0
08	4.0	1.0		2.0	9.0	12.0	-1.0	7.0	5.0	2.0	-3.0	0.0	9.0
09	3.0	1.0		5.0	8.0	15.0	-8.0	3.0	4.0	-1.0	-2.0	4.0	3.0
10	0.0	6.0		5.0	19.0	7.0	-9.0	6.0	-7.0		-3.0	-12.0	6.0

**MEINUNGSUMFRAGE:
INDUSTRIE**
OPINIONS IN INDUSTRY
**OPINIONS DANS
L'INDUSTRIE**

	EUR	B	DK	D(*)	GR	E	F	IRL	I	L	NL	P	UK
0507	Produktionsaussichten Investitionsgüter			Production expectations investment goods					Perspectives de production biens d'investissement				
	<i>BALANCE %</i>												
1993 08	-10.0	-26.0		-20.0	-10.0	-17.0	-22.0	27.0	-18.0	-33.0	-2.0	-21.0	21.0
09	-9.0	-22.0		-15.0	10.0	-2.0	-23.0	0.0	-14.0	-41.0	2.0	-36.0	14.0
10	-14.0	-29.0		-25.0	30.0	0.0	-18.0	2.0	-21.0	-49.0	-6.0	-20.0	4.0
11	-7.0	-21.0		-16.0	10.0	-10.0	-14.0	-30.0	-12.0	-60.0	-4.0	-32.0	15.0
12	-7.0	-24.0		-20.0	28.0	-10.0	-14.0	-4.0	2.0	-56.0	-8.0	-29.0	12.0
1994 01	-3.0	-20.0	2.0	-17.0	39.0	-3.0	-5.0	18.0	6.0	-60.0	-4.0	-4.0	8.0
02	7.0	-9.0	40.0	-6.0	48.0	12.0	-1.0	26.0	14.0	-18.0	4.0	-18.0	23.0
03	8.0	-8.0	12.0	0.0	63.0	7.0	6.0	7.0	16.0	-21.0	1.0	-14.0	15.0
04	10.0	-11.0		1.0	51.0	11.0	9.0	46.0	18.0	-18.0	-1.0	-16.0	16.0
05	14.0	-2.0		7.0	47.0	22.0	17.0	-3.0	26.0	-13.0	6.0	-6.0	16.0
06	11.0	0.0		7.0	54.0	2.0	12.0	8.0	10.0	1.0	11.0	-7.0	19.0
07	6.0	6.0		6.0	49.0	-3.0	12.0	12.0	1.0	6.0	1.0	-7.0	7.0
08	15.0	10.0		9.0	42.0	-1.0	17.0	29.0	12.0	21.0	12.0	10.0	26.0
09	13.0	9.0		6.0	35.0	7.0	22.0	33.0	17.0	-1.0	10.0	13.0	16.0
10	16.0	11.0		6.0	26.0	5.0	22.0	39.0	27.0		6.0	-8.0	17.0
0508	Auftragsbestand Investitionsgüter			Order books investment goods					Carnet de commandes biens d'investissement				
	<i>BALANCE %</i>												
1993 08	-46.0	-39.0		-63.0	-37.0	-57.0	-53.0	4.0	-57.0	-53.0	-33.0	-60.0	-11.0
09	-46.0	-34.0		-67.0	-34.0	-52.0	-49.0	-47.0	-43.0	-57.0	-35.0	-68.0	-21.0
10	-48.0	-39.0		-68.0	-14.0	-34.0	-49.0	-3.0	-42.0	-49.0	-37.0	-49.0	-38.0
11	-46.0	-38.0		-68.0	-40.0	-46.0	-47.0	-5.0	-39.0	-52.0	-37.0	-55.0	-22.0
12	-45.0	-40.0		-69.0	-43.0	-40.0	-53.0	-29.0	-40.0	-66.0	-34.0	-56.0	-16.0
1994 01	-45.0	-46.0	-10.0	-67.0	-26.0	-26.0	-51.0	2.0	-40.0	-59.0	-31.0	-53.0	-27.0
02	-39.0	-32.0	19.0	-65.0	-19.0	-37.0	-48.0	-6.0	-37.0	-47.0	-27.0	-49.0	-2.0
03	-36.0	-30.0	36.0	-62.0	-29.0	-20.0	-45.0	-5.0	-26.0	-44.0	-21.0	-43.0	-9.0
04	-36.0	-30.0		-61.0	-24.0	-12.0	-42.0	7.0	-22.0	-34.0	-19.0	-39.0	-23.0
05	-30.0	-28.0		-60.0	-30.0	-29.0	-24.0	-11.0	-13.0	-46.0	-22.0	-34.0	-10.0
06	-28.0	-28.0		-58.0	-34.0	-12.0	-22.0	-9.0	-9.0	-20.0	-22.0	-21.0	-13.0
07	-23.0	-18.0		-50.0	-25.0	-5.0	-18.0	1.0	-10.0	-15.0	-16.0	-40.0	-12.0
08	-20.0	-23.0		-45.0	-30.0	-4.0	-18.0	10.0	-5.0	-18.0	-17.0	-41.0	-2.0
09	-22.0	-19.0		-44.0	-35.0	-14.0	-17.0	23.0	-15.0	-16.0	-16.0	-25.0	-10.0
10	-21.0	-20.0		-43.0	-20.0	6.0	-13.0	14.0	-14.0		-15.0	-20.0	-15.0
0509	Lagerbestände an Fertigerzeugnissen Investitionsgüter			Stocks of finished products investment goods					Stocks de produits finis biens d'investissement				
	<i>BALANCE %</i>												
1993 08	21.0	11.0		28.0	24.0	36.0	17.0	33.0	19.0	19.0	9.0	18.0	18.0
09	21.0	12.0		29.0	22.0	35.0	16.0	33.0	19.0	13.0	11.0	20.0	13.0
10	19.0	12.0		23.0	-17.0	20.0	13.0	33.0	20.0	-3.0	7.0	23.0	23.0
11	17.0	-1.0		24.0	28.0	28.0	12.0	40.0	10.0	0.0	8.0	14.0	15.0
12	17.0	9.0		24.0	39.0	22.0	7.0	9.0	12.0	0.0	6.0	24.0	20.0
1994 01	18.0	11.0	-21.0	27.0	9.0	11.0	5.0	12.0	20.0	29.0	4.0	17.0	24.0
02	13.0	-2.0	-4.0	22.0	12.0	14.0	6.0	-1.0	14.0	-18.0	5.0	-4.0	13.0
03	15.0	-4.0	-2.0	19.0	18.0	15.0	10.0	7.0	8.0	-46.0	6.0	6.0	24.0
04	11.0	-8.0		17.0	40.0	11.0	9.0	2.0	8.0	-9.0	7.0	6.0	14.0
05	11.0	-6.0		15.0	45.0	19.0	6.0	29.0	6.0	-8.0	5.0	3.0	16.0
06	11.0	-11.0		15.0	-2.0	10.0	5.0	18.0	13.0	-10.0	5.0	13.0	14.0
07	13.0	-13.0		14.0	-1.0	13.0	7.0	7.0	8.0	-20.0	6.0	19.0	24.0
08	7.0	-12.0		12.0	9.0	9.0	2.0	-4.0	5.0	-46.0	3.0	12.0	9.0
09	8.0	-13.0		11.0	19.0	9.0	-3.0	5.0	11.0	-24.0	2.0	14.0	18.0
10	6.0	-11.0		8.0	15.0	9.0	-6.0	6.0	12.0		0.0	20.0	14.0

**MEINUNGSUMFRAGE:
INDUSTRIE**
OPINIONS IN INDUSTRY
**OPINIONS DANS
L'INDUSTRIE**

	EUR	B	DK	D(*)	GR	E	F	IRL	I	L	NL	P	UK
0510	Produktionsaussichten Verbrauchsgüter			Production expectations consumption goods					Perspectives de production biens de consommation				
	<i>BALANCE %</i>												
1993 08	-12.0	-24.0		-27.0	20.0	-23.0	-31.0	-19.0	-1.0	-18.0	4.0	8.0	8.0
09	-4.0	-25.0		-8.0	25.0	-13.0	-21.0	5.0	2.0	-15.0	13.0	9.0	13.0
10	-4.0	-29.0		-21.0	33.0	5.0	-5.0	14.0	-6.0	-4.0	15.0	13.0	3.0
11	-8.0	-24.0		-16.0	21.0	-14.0	-28.0	-3.0	0.0	-4.0	3.0	14.0	11.0
12	-9.0	-18.0		-16.0	17.0	-11.0	-39.0	0.0	2.0	-18.0	-2.0	18.0	7.0
1994 01	0.0	5.0	3.0	-9.0	38.0	5.0	-18.0	17.0	6.0	-15.0	6.0	-3.0	18.0
02	4.0	6.0	19.0	-8.0	35.0	5.0	-17.0	12.0	15.0	5.0	7.0	4.0	21.0
03	12.0	-9.0	12.0	-9.0	42.0	7.0	16.0	33.0	21.0	5.0	18.0	13.0	23.0
04	12.0	-2.0		-6.0	52.0	7.0	27.0	16.0	19.0	6.0	14.0	12.0	12.0
05	14.0	-4.0		-9.0	39.0	8.0	30.0	19.0	25.0	9.0	17.0	15.0	18.0
06	7.0	-6.0		-8.0	33.0	-3.0	7.0	11.0	17.0	11.0	3.0	11.0	21.0
07	4.0	-14.0		-10.0	35.0	-2.0	8.0	18.0	14.0	1.0	3.0	23.0	5.0
08	12.0	-5.0		-6.0	36.0	8.0	11.0	16.0	18.0	0.0	13.0	17.0	32.0
09	12.0	-8.0		-7.0	38.0	15.0	15.0	43.0	15.0	-5.0	21.0	3.0	25.0
10	12.0	-1.0		-1.0	35.0	5.0	15.0	24.0	18.0		16.0	22.0	16.0
0511	Auftragsbestand Verbrauchsgüter			Order books consumption goods					Carnet de commandes biens de consommation				
	<i>BALANCE %</i>												
1993 08	-41.0	-48.0		-62.0	-12.0	-61.0	-59.0	-27.0	-33.0	-26.0	-15.0	-22.0	-11.0
09	-40.0	-46.0		-57.0	-7.0	-62.0	-57.0	-25.0	-34.0	-30.0	-14.0	-37.0	-11.0
10	-36.0	-41.0		-55.0	-12.0	-45.0	-55.0	-7.0	-20.0	-20.0	-10.0	-27.0	-21.0
11	-40.0	-42.0		-53.0	-30.0	-64.0	-65.0	1.0	-27.0	-27.0	-15.0	-20.0	-20.0
12	-38.0	-41.0		-56.0	-17.0	-70.0	-58.0	-18.0	-17.0	-16.0	-17.0	-17.0	-13.0
1994 01	-38.0	-41.0	-8.0	-60.0	-13.0	-57.0	-55.0	4.0	-20.0	-14.0	-14.0	-28.0	-18.0
02	-39.0	-29.0	-3.0	-55.0	-20.0	-69.0	-51.0	-2.0	-32.0	-13.0	-13.0	-14.0	-17.0
03	-28.0	-34.0	21.0	-46.0	-24.0	-59.0	-21.0	-16.0	-13.0	-14.0	-15.0	-9.0	-20.0
04	-22.0	-27.0		-44.0	-19.0	-41.0	-7.0	-11.0	-12.0	-23.0	-8.0	-19.0	-16.0
05	-20.0	-33.0		-46.0	-14.0	-16.0	-2.0	-5.0	-9.0	-15.0	-11.0	-14.0	-10.0
06	-21.0	-27.0		-48.0	-12.0	-40.0	-16.0	-1.0	-8.0	-5.0	-11.0	-11.0	-5.0
07	-19.0	-21.0		-49.0	5.0	-24.0	-9.0	11.0	-6.0	0.0	-10.0	-15.0	-15.0
08	-16.0	-23.0		-53.0	4.0	-14.0	-3.0	3.0	-7.0	2.0	-5.0	-22.0	-1.0
09	-14.0	-28.0		-43.0	3.0	-21.0	3.0	17.0	-13.0	-5.0	-4.0	-16.0	4.0
10	-11.0	-31.0		-34.0	6.0	-16.0	-2.0	8.0	0.0		-5.0	1.0	-2.0
0512	Lagerbestände an Fertigerzeugnissen Verbrauchsgüter			Stocks of finished products consumption goods					Stocks de produits finis biens de consommation				
	<i>BALANCE %</i>												
1993 08	26.0	24.0		35.0	19.0	39.0	37.0	35.0	20.0	28.0	8.0	12.0	14.0
09	22.0	13.0		31.0	14.0	23.0	38.0	20.0	17.0	25.0	8.0	6.0	7.0
10	20.0	12.0		28.0	-2.0	25.0	28.0	0.0	16.0	21.0	5.0	-1.0	17.0
11	23.0	13.0		30.0	14.0	32.0	41.0	11.0	17.0	24.0	6.0	12.0	9.0
12	21.0	17.0		27.0	14.0	26.0	44.0	13.0	11.0	23.0	8.0	16.0	2.0
1994 01	20.0	10.0	6.0	27.0	6.0	39.0	36.0	18.0	14.0	19.0	6.0	17.0	5.0
02	20.0	10.0	19.0	25.0	9.0	23.0	39.0	18.0	12.0	11.0	10.0	0.0	9.0
03	19.0	11.0	14.0	25.0	10.0	17.0	39.0	-1.0	9.0	22.0	8.0	5.0	9.0
04	15.0	17.0		29.0	15.0	19.0	-3.0	0.0	11.0	21.0	6.0	6.0	22.0
05	14.0	21.0		24.0	19.0	2.0	5.0	12.0	8.0	3.0	7.0	20.0	17.0
06	13.0	22.0		25.0	-5.0	11.0	3.0	10.0	15.0	8.0	8.0	9.0	9.0
07	12.0	26.0		25.0	-3.0	17.0	3.0	5.0	13.0	9.0	3.0	13.0	5.0
08	10.0	19.0		25.0	-5.0	12.0	2.0	11.0	6.0	3.0	-1.0	27.0	6.0
09	10.0	18.0		23.0	-7.0	8.0	0.0	3.0	8.0	9.0	3.0	6.0	14.0
10	9.0	11.0		18.0	2.0	14.0	1.0	-3.0	6.0		5.0	12.0	10.0

INDUSTRIEERZEUGNISSE

INDUSTRIAL PRODUCTS

PRODUITS INDUSTRIELS

	EUR	B	DK	D(*)	GR	E	F	IRL	I	L	NL	P	UK	USA	JAP		
0601	Steinkohle- förderung												Coal production		Houille production		
																<i>1985 = 100</i>	
1987	102.0	70.1		92.7		120.1	90.5	78.9				109.7	112.0	123.6	79.3		
1988	98.7	40.0		89.3		118.1	80.3	73.7				96.6	111.7		68.2		
1989	96.0	30.5		87.2		119.2	75.8	75.4				108.4	108.3		62.8		
1990	90.7	16.7		86.2		120.8	69.3	78.9				111.8	98.4		50.2		
1993 II		0.0				120.0	63.3					94.1	70.7				
III		0.0				104.3	43.1					99.2	68.8				
IV		0.0				109.4	57.5					73.9	69.4				
1994 I		0.0				111.5	54.1					65.5	56.4				
II		0.0				121.3	49.7					62.2	51.4				
1993 jun		0.0				123.4	73.7					90.8	79.5				
jul		0.0				104.5	46.2					95.8	67.4				
aug		0.0				95.0	28.5					100.8	57.0				
sep		0.0				113.4	54.6					100.8	82.2				
oct		0.0				113.0	56.6					85.7	68.1				
nov		0.0				112.2	54.8					60.5	66.5				
dec		0.0				103.1	61.0					75.6	73.7				
1994 jan		0.0				98.7	58.8					75.6	43.4				
feb		0.0				114.4	49.0					60.5	58.4				
mar		0.0				121.5	54.4					60.5	67.5				
apr		0.0				117.1	43.9					55.5	44.7				
mai		0.0				123.7	45.6					65.5	48.3				
jun		0.0				123.1	59.5					65.5	61.2				
jul		0.0				119.3	31.7					60.5	49.2				
aug		0.0					30.5					60.5	43.1				
0602	Naturgas- gewinnung												Natural gas production		Gaz naturel production		
																<i>1985 = 100</i>	
1987	100.4	73.7		108.9		272.1	72.9	69.0	112.7			94.2	108.1	100.8	97.3		
1988	92.5	33.7		101.5		352.7	55.7	84.2	114.8			83.2	101.2		93.1		
1989	96.5	25.1		100.2		595.9	50.4	96.1	117.2			90.9	100.7		88.9		
1990	101.1	18.7		99.2		534.1	52.4	96.9	119.8			91.6	114.8		88.8		
1993 I		10.8				357.7	67.8	112.6	136.2			142.5	191.0				
II		10.4				288.2	58.0	108.1	136.5			72.4	115.1				
III		3.5				139.7	57.4	105.1	147.7			61.0	93.5				
IV		0.0				240.8	64.5	116.9	140.0			145.3	202.6				
1994 I		0.0				199.2	60.4	122.1	136.1			141.9	218.0				
1993 mar		11.0				351.8	70.2	123.1	139.6			125.3	181.5				
apr		10.4				322.7	64.9	103.2	134.7			93.4	141.3				
mai		10.4				314.5	65.7	121.6	140.2			65.7	111.6				
jun		10.4				227.5	43.4	99.7	134.7			58.0	92.3				
jul		10.4				132.1	61.1	106.1	140.2			50.7	85.6				
aug		0.0				78.9	70.2	110.6	128.5			51.5	88.0				
sep		0.0				208.2	40.8	98.7	174.4			80.8	106.8				
oct		0.0				248.3	55.4	119.1	132.7			111.3	167.3				
nov		0.0				236.5	67.4	113.6	134.4			163.9	213.3				
dec		0.0				237.5	70.6	118.1	153.0			160.6	227.2				
1994 jan		0.0				226.3	51.5	126.1	139.6			154.3	232.1				
feb		0.0				199.9	62.1	119.6	128.8			150.8	221.5				
mar		0.0				171.5	67.6	120.6	139.9			120.7	200.3				
apr		0.0				51.9	65.7	106.1	132.0			102.2	168.4				
mai		0.0				46.5	61.3	113.1	136.2			64.7	125.0				

INDUSTRIEERZEUGNISSE

INDUSTRIAL PRODUCTS

PRODUITS INDUSTRIELS

	EUR	B	DK	D(*)	GR	E	F	IRL	I	L	NL	P	UK	USA	JAP
0603	Rohöl- förderung			Crude oil production <i>1985 = 100</i>								Pétrole brut production			
1987	98.0		159.0	91.5	91.8	74.0	122.3		152.7		114.7		95.1	93.1	114.4
1988	93.3		163.7	96.9	83.9	66.8	126.9		189.3		105.0		89.1		111.1
1989	77.7		191.2	93.1	68.7	46.8	122.6		183.1		93.8		71.7		105.3
1990	78.1		207.3	88.3	62.6	35.9	114.2		199.8		97.8		71.9		101.3
1993 II			274.6		41.3	40.8	103.4		190.0		75.9		67.2		
III			281.1		39.2	39.7	101.3		201.4		74.5		78.6		
IV			318.1		44.0	43.3	109.8		191.3		94.7		89.3		
1994 I			324.3		41.6	39.7	106.6		194.0		114.4		96.8		
II					43.1		112.5								
1993 apr			275.9		46.4	42.2	104.3		190.7		77.9		66.0		
mai			270.5		41.9	41.7	105.7		193.7		76.1		69.9		
jun			277.2		35.5	38.4	100.2		185.6		73.8		65.7		
jul			281.7		32.8	43.3	102.9		197.2		73.8		78.5		
aug			275.1		45.5	37.9	100.7		183.6		74.4		79.4		
sep			286.3		39.2	37.9	100.2		223.5		75.2		77.8		
oct			307.1		38.2	43.3	108.4		186.6		81.7		83.3		
nov			312.0		47.3	43.3	107.5		186.1		87.9		91.4		
dec			335.3		46.4	43.3	113.4		201.3		114.5		93.1		
1994 jan			341.5		41.9	43.3	111.1		193.7		118.3		100.9		
feb			297.1		40.1	37.9	98.4		193.7		106.8		89.2		
mar			334.4		42.8	37.9	110.2		194.7		118.0		100.4		
apr			331.9		45.5	37.9	104.3		199.2		108.3		99.4		
mai			331.9		44.6	43.3	107.9		130.1		106.8		100.3		
jun					39.2		125.2								
0604	Rohöl-verarbeitung in Raffinerien			Crude oil treated in refineries <i>1985 = 100</i>								Pétrole brut traité dans les raffineries			
1987	104.0	131.4	108.7	93.6	135.6	105.1	90.3	118.2	107.3		121.3	106.2	102.8	107.1	93.1
1988	108.8	128.1	113.4	100.9	131.4	109.0	97.5	108.2	107.4		127.6	118.6	109.4		95.9
1989	109.6	131.3	119.2	95.2	135.5	112.6	96.8	116.2	109.6		127.1	148.4	112.3		101.6
1990	112.8	132.4	112.9	100.7	136.0	119.4	98.0	136.7	118.9		121.3	152.7	113.5		110.9
1993 II		139.9	127.6		115.7	115.9	103.1	93.7	119.3		133.3	107.9	122.0		
III		150.6	117.3		123.7	127.0	107.2	150.0	124.7		146.2	168.6	127.1		
IV		152.9	119.2		109.1	121.7	112.3	178.8	130.4		137.8	191.1	127.4		
1994 I		147.0	132.3		116.8	120.0	100.8	184.4	115.4		174.3	189.4	116.0		
II					161.6		101.3	178.8				191.4			
1993 apr		135.7	131.5		113.0	114.5	95.6	37.1	119.7		138.4	107.0	117.1		
mai		138.1	136.8		114.4	117.0	112.1	85.4	127.5		136.7	74.2	124.2		
jun		146.0	114.7		119.6	116.3	101.7	158.7	110.6		124.8	142.4	124.6		
jul		153.2	132.8		122.2	126.1	109.8	139.2	126.4		150.3	183.8	130.7		
aug		150.5	131.1		127.4	127.4	108.0	156.8	125.6		147.0	200.2	126.3		
sep		148.3	87.9		121.4	127.4	103.9	154.1	122.0		141.1	121.8	124.2		
oct		156.9	104.3		101.3	128.7	111.4	168.0	128.5		123.4	184.2	125.0		
nov		153.6	128.4		122.2	120.9	109.1	178.2	128.9		139.6	178.8	128.0		
dec		148.1	125.0		103.7	115.6	116.3	190.3	133.7		150.3	210.4	129.2		
1994 jan		160.2	140.0		122.9	123.5	105.4	185.6	126.7		186.3	189.5	130.1		
feb		143.6	123.6		104.4	115.6	91.1	173.5	106.4		169.8	165.3	103.9		
mar		137.1	133.2		123.0	120.9	106.1	194.0	113.2		166.9	213.4	113.9		
apr		142.7	133.3		185.7	113.0	104.1	179.1	121.3		151.0	177.2	120.3		
mai		149.7	136.8		154.1	115.6	106.6	178.2	124.8		143.6	207.2	132.0		
jun					144.9		93.2	179.1				189.7			

INDUSTRIEERZEUGNISSE

INDUSTRIAL PRODUCTS

PRODUITS INDUSTRIELS

	EUR	B	DK	D(*)	GR	E	F	IRL	I	L	NL	P	UK	USA	JAP
0605	Motorenbenzin- verbrauch				Petrol consumption <i>1985 = 100</i>							Essence moteur consommation			
1987	107.3	113.4	100.2	108.0	111.6	113.2	102.9	99.2	103.1	106.1	116.4	123.9	108.8	105.5	103.5
1988	111.0	117.3	101.6	112.0	119.5	123.9	104.5	101.0	104.8	106.5	111.7	135.8	114.1		107.7
1989	112.7	115.0	99.9	111.8	129.8	131.2	102.7	104.9	108.6	122.0	113.0	147.5	117.4		114.8
1990	115.1	109.1	105.2	115.5	135.7	135.1	101.2	105.4	115.1	133.0	113.4	159.9	119.3		121.1
1993 II		109.8	121.8		139.4	137.2	98.4	116.7	142.0	177.3	109.8	203.5	115.5		
III		125.3	127.8		147.8	165.6	103.4	122.4	146.5	190.3	108.3	235.3	116.8		
IV		115.9	122.1		157.2	144.0	90.5	113.3	141.9	159.2	112.2	208.7	118.4		
1994 I		109.9	110.1		134.2	114.9	76.2	108.6	131.6	167.0	106.6	195.6	107.0		
II		113.0	117.6		150.9	138.6	86.2	120.5	144.8	182.5	110.5	211.9	113.3		
1993 apr		112.2	120.0		137.8	137.9	99.7	117.1	145.0	178.6	109.9	210.5	117.7		
mai		104.5	114.5		136.5	142.0	93.1	114.3	135.3	170.9	105.5	195.1	112.9		
jun		112.7	131.0		143.8	131.8	102.5	118.6	145.6	182.5	114.0	204.9	115.9		
jul		160.6	131.0		184.6	162.2	109.3	127.1	163.5	209.7	115.4	228.8	118.1		
aug		103.1	128.6		167.2	182.5	104.9	121.4	132.4	190.3	100.7	261.1	115.5		
sep		112.2	123.9		91.6	152.1	95.9	118.6	143.4	170.9	108.9	216.1	116.7		
oct		123.7	115.3		165.2	152.1	93.0	112.9	139.3	167.0	106.1	195.1	117.7		
nov		116.5	116.9		148.5	133.9	87.2	105.7	144.9	159.2	112.6	200.7	123.2		
dec		107.4	134.1		157.9	146.0	91.3	121.4	141.5	151.5	117.7	230.2	114.4		
1994 jan		107.4	91.8		127.8	121.7	74.3	104.3	122.9	159.2	98.6	188.1	100.5		
feb		103.1	106.7		125.1	101.4	70.9	100.0	123.5	151.5	101.7	175.4	101.1		
mar		119.4	131.8		149.8	121.7	83.4	121.4	148.4	190.3	119.5	223.2	119.4		
apr		109.3	117.6		155.9	142.0	83.9	115.7	144.4	174.8	110.2	207.7	112.1		
mai		114.6	117.6		141.1	142.0	86.8	121.4	143.3	174.8	111.9	214.7	113.5		
jun		115.1	117.6		155.9	131.8	87.9	124.3	146.7	198.1	109.2	213.3	114.3		
0606	Elektrizität- verbrauch				Electricity consumption <i>1985 = 100</i>							Electricité consommation			
1987	106.0	107.1	108.1	102.6	107.9	106.1	108.4	106.8	107.3	102.3	106.2	108.5	106.3	105.6	99.9
1988	109.0	111.3	109.5	104.3	117.2	110.6	110.3	109.6	112.7	105.1	111.1	116.7	108.7		106.9
1989	111.9	114.6	111.4	106.3	120.9	116.5	112.5	115.6	117.2	107.5	115.1	122.1	110.2		112.5
1990	114.4	118.7	111.7	107.1	124.1	120.8	115.3	121.7	120.8	109.1	119.1	129.5	112.2		120.8
1993 II		121.5	116.2		124.5	119.9	114.0	130.4	124.0	113.6	121.4	130.9	104.3		
III		116.0	114.4		145.7	122.3	109.2	126.9	120.8	102.7	115.0	130.9	101.4		
IV		142.1	141.3		135.5	130.6	145.2	149.7	130.5	126.6	138.0	138.0	126.7		
1994 I		144.2	141.5		132.8	142.0	153.2	129.6	131.1	131.0	139.3	130.8			
II		128.8			124.7		120.3	137.0	127.2	121.9	126.4	124.2	108.3		
1993 apr		125.3	119.3		118.1	117.4	121.8	133.8	121.2	116.4	122.6	132.8	101.6		
mai		119.9	113.8		121.2	121.2	111.6	133.1	124.1	113.0	119.9	131.1	96.7		
jun		119.3	115.5		134.1	121.1	108.7	124.3	126.6	111.4	121.7	128.7	114.7		
jul		108.4	100.8		153.6	128.6	112.5	124.5	128.2	105.2	121.6	139.6	90.3		
aug		114.1	118.7		149.7	117.5	102.6	123.9	106.3	88.3	119.3	121.7	91.0		
sep		125.6	123.6		133.8	120.9	112.5	132.3	127.9	114.6	104.0	131.3	122.8		
oct		138.2	132.4		129.2	126.4	128.6	145.1	129.9	124.6	134.6	132.8	110.9		
nov		141.6	145.1		136.0	130.2	145.3	150.8	130.9	126.4	137.2	140.1	121.2		
dec		146.7	146.4		141.3	135.2	161.6	153.1	130.6	128.6	142.1	141.1	147.9		
1994 jan		148.5	145.7		139.6	140.3	155.2	157.7	131.2	134.0	134.4	154.3	124.0		
feb		138.0	137.2		132.8	129.6	138.2	147.1	124.8	123.9	125.5	135.4	124.9		
mar		145.9	141.5			128.6	132.5	154.8	132.9	135.5	133.1	128.2	143.4		
apr		134.0	120.7			122.7	132.4	142.0	123.0	125.8	127.2	118.5	108.8		
mai		126.8	116.4			124.4	115.0	139.3	129.2	120.8	125.7	128.0	99.6		
jun		125.7				127.0	113.7	129.6	129.4	118.9	126.4	126.1	116.6		

INDUSTRIEERZEUGNISSE
INDUSTRIAL PRODUCTS
PRODUITS INDUSTRIELS

	EUR	B	DK	D(*)	GR	E	F	IRL	I	L	NL	P	UK	USA	JAP
0607	Elektrizität aus herkömmlicher Wärmeleistung-erzeugung					Electricity – conventional thermal production <i>1985 = 100</i>					Electricité thermique classique production				
1987	103.4	93.1	100.6	100.5	108.9	97.5	71.6	107.8	118.2	107.3	110.4	133.9	105.1	103.4	80.7
1988	101.7	98.5	95.0	99.2	122.6	79.2	67.7	108.9	119.3	114.4	112.0	124.7	103.9		92.2
1989	108.7	118.5	76.7	101.5	128.5	108.3	93.4	117.0	129.5	123.6	117.6	238.5	102.5		95.8
1990	111.9	127.6	85.9	105.0	131.5	107.2	87.0	123.2	136.5	122.5	115.5	229.5	107.1		106.4
1993 II		126.2	81.9		132.5	111.8	46.2	130.7	129.0	137.1	116.3	269.0	88.6		
III		106.0	82.9		151.6	113.1	36.5	131.4	123.3	122.0	105.3	288.1	85.4		
IV		147.9	152.4		144.6	104.1	60.8	151.4	132.0	147.5	130.8	163.9	111.9		
1994 I		144.5	153.9			107.8	79.6	147.3	139.8	123.9	132.0	149.6	118.0		
II		148.9				107.8	64.9	139.0	127.2	116.3	119.5	207.4	90.0		
1993 apr		128.5	100.8		127.0	121.8	60.8	131.1	133.2	139.0	122.8	306.5	84.6		
mai		123.2	73.5		128.1	111.9	43.7	137.6	127.2	133.3	111.7	270.4	84.9		
jun		127.0	71.5		142.5	101.9	34.2	123.2	126.6	139.0	114.5	230.2	96.5		
jul		91.5	57.9		157.8	111.0	34.9	127.8	127.7	116.3	112.1	297.9	75.9		
aug		102.3	78.2		153.1	106.1	37.2	127.9	110.7	105.0	110.1	291.0	76.8		
sep		124.1	112.7		144.0	122.2	37.4	138.4	131.4	144.7	93.6	275.5	103.3		
oct		156.3	142.3		143.0	99.1	49.0	149.5	118.7	156.0	123.3	160.0	98.0		
nov		151.2	154.6		142.2	103.8	87.6	156.5	137.3	141.8	132.7	136.3	112.6		
dec		136.1	160.4		148.7	109.6	45.7	148.1	139.9	144.7	136.4	195.5	125.2		
1994 jan		141.3	155.7		148.9	99.3	81.3	151.0	139.7	136.2	133.1	144.7	110.1		
feb		143.0	151.2		136.4	109.0	88.7	141.6	137.1	116.3	128.9	138.9	116.9		
mar		149.1	154.7			115.1	68.6	149.3	142.7	119.1	134.2	165.0	126.9		
apr		145.2	121.9			107.3	82.5	138.4	129.1	110.6	120.3	206.9	94.1		
mai		142.8	99.5			97.5	60.1	142.7	122.9	116.3	118.5	191.9	80.9		
jun		158.5				118.7	52.2	135.9	129.4	122.0	119.6	223.3	94.9		
0608	Rohstahl- erzeugung					Crude steel production <i>1985 = 100</i>					Acier brut production				
989	103.0	102.7	118.2	101.4	98.4	89.8	103.8	159.6	105.5	94.3	102.9	114.9	119.2	111.6	102.5
990	101.0	107.2	115.5	94.9	102.7	91.0	102.1	160.6	106.6	90.2	98.0	112.5	113.5	112.0	104.8
991	99.1	106.2	119.9	95.8	100.7	90.1	99.0	144.3	105.1	85.7	93.7	86.4	104.8	100.2	104.2
992		96.7	111.9		95.0	86.2	96.4	126.6	103.9	77.8	98.5	116.0	101.5	104.9	93.2
992 II	102.1	95.5	121.2	95.0	105.2	97.7	104.5	124.1	118.5	70.5	97.1	125.5	108.5	107.3	92.5
III		99.7	103.8		77.3	82.2	88.6	76.8	86.1	65.5	98.1	105.0	96.5	102.3	92.4
IV		89.5	107.6		104.4	75.7	86.2	159.6	97.7	83.0	97.8	116.4	94.4	103.7	96.1
993 I		99.7	105.3		107.7	85.1	89.9	143.8	109.5	86.1	104.3	114.0	105.6	108.2	95.0
II		99.0	107.6		111.0	86.2	102.7	203.0	119.2	91.3	110.2	124.3	113.3	110.6	99.8
1992 mai	104.6	90.9	145.5	101.1	119.6	97.5	101.9	118.2	122.4	78.2	98.2	123.1	111.1	109.5	93.9
jun	100.4	102.4	120.5	91.0	102.4	97.2	105.5	141.9	118.9	55.4	90.9	121.3	104.0	104.3	93.0
jul	93.7	96.6	34.1	94.7	104.8	73.1	95.5	41.4	104.6	59.6	97.8	115.8	97.1	103.7	93.1
aug	82.6	100.5	143.2	89.8	18.5	80.5	74.7	29.6	66.3	53.5	94.8	103.2	92.6	103.5	92.0
sep		101.9	134.1		108.5	93.1	95.5	159.6	87.6	83.3	101.7	95.9	99.9	99.7	92.2
oct		106.3	122.7		117.2	94.8	97.1	165.5	103.3	92.2	106.3	126.7	106.9	106.4	97.2
nov		85.4	129.5		112.2	70.5	86.7	165.5	99.4	83.3	93.9	123.1	101.7	102.4	95.3
dec		76.7	70.5		83.9	61.8	74.9	147.8	90.4	73.6	93.2	99.5	74.4	102.2	95.8
1993 jan		91.7	93.2		106.1	81.5	84.6	94.6	99.7	81.5	105.2	130.3	106.8	109.2	97.6
feb		98.6	104.5		104.8	81.2	85.0	118.2	103.4	81.8	96.1	101.4	101.3	103.5	89.5
mar		108.7	118.2		112.2	92.7	100.1	218.7	125.3	94.9	111.7	110.4	108.8	112.0	98.0
apr		107.5	97.7		101.1	52.5	102.8	195.1	114.4	91.9	106.1	126.7	117.0	109.0	96.2
mai		92.0	97.7		120.9	104.5	103.8	171.4	126.4	91.3	114.1	126.7	113.5	113.8	102.2
jun		97.4	127.3		111.0	101.6	101.5	242.4	116.7	90.6	110.4	119.5	109.5	109.1	101.0
jul		82.1	63.6		115.9	74.3	96.2	82.8	103.8	76.7	111.5	106.8	114.0	110.9	96.7

INDUSTRIEERZEUGNISSE

INDUSTRIAL PRODUCTS

PRODUITS INDUSTRIELS

	EUR	B	DK	D(*)	GR	E	F	IRL	I	L	NL	P	UK	USA	JAP	
0609	Personen- u. Kombi- Kraftwagen Erzeugung				Passenger cars production <i>1985 = 100</i>				Voitures particulières et commerciales production							
1990	121.7	145.4		111.7		139.6	119.2		134.9		119.3		124.0	74.3	130.1	
1991	118.3	128.5		113.2		144.3	115.6		117.4		80.9		117.8	66.4	127.0	
1992	118.8	115.9		115.3		146.0	117.9		106.3		87.0		123.2	69.2	122.6	
1993				91.4		127.9	100.6						131.1		113.5	
1993 III				77.8		122.5	77.7		55.9				114.8	58.5	107.7	
IV				87.8		178.1	93.6						126.6		113.9	
1994 I				93.1		183.5	106.1						138.4		107.7	
II				96.5		226.3	131.4						148.7			
III				87.1			93.6									
1993 jul		106.4		68.0		178.5	0.0		70.8				135.0	43.7	119.2	
aug				65.7		19.8	123.6		13.8				76.6	64.1	85.9	
sep				99.7		169.1	109.5		82.9				132.7	67.7	117.8	
oct				81.8		163.3	92.9						133.8	80.2	106.7	
nov				98.5		200.6	98.0						146.4	79.6	111.1	
dec				83.0		170.3	89.9						99.5		123.8	
1994 jan				74.3		157.5	97.6						115.5		92.8	
feb				88.7		187.8	96.7						130.4		106.4	
mar				116.4		205.3	124.0						169.3		124.0	
apr				101.1		256.6	119.3						132.7			
mai				95.1		213.5	129.1						147.6			
jun				93.3		208.8	145.7						165.9			
jul				89.0		189.0	0.0						145.3			
aug				61.4		22.2	149.1						81.2			
sep				110.9			131.7									
0610	Nutzfahrzeuge Erzeugung				Commercial motor vehicles production <i>1985 = 100</i>				Véhicules utilitaires production							
1990	119.4	140.8		112.1		195.2	110.5		127.3		96.3		81.5	107.2	76.6	
1991	106.5	120.2		126.4		163.9	97.3		72.3		96.3		82.6	97.3	63.2	
1992	111.4	89.7		115.5		174.8	95.3		114.2		96.3		91.7	116.7	67.6	
1993				86.5		129.2	68.5						67.2		59.1	
1993 III				89.0		96.0	47.6		62.8				54.3	122.0	67.9	
IV				84.1		120.7	68.4						53.7		61.9	
1994 I				87.9		126.1	79.7						93.0		66.6	
II				89.8		140.3	76.8						86.6			
III				87.7			64.4									
1993 jul		40.4		90.5		153.8	0.0		94.9				55.5	83.4	75.5	
aug				84.0		1.6	74.2		2.6				25.1	134.9	55.2	
sep				92.5		132.6	68.5		90.9				82.3	147.8	73.0	
oct				89.6		126.1	63.5						54.3	158.4	64.6	
nov				84.4		128.7	69.5						55.8	151.1	65.2	
dec				78.4		107.2	72.3						50.9		55.9	
1994 jan				70.0		110.9	77.2						76.2		54.1	
feb				88.7		136.9	73.6						90.3		66.5	
mar				105.1		130.5	88.3						112.7		79.3	
apr				86.2		136.5	79.3						80.7			
mai				93.7		141.2	70.1						81.6			
jun				89.5		143.2	81.0						97.6			
jul				81.0		145.0	0.0						70.5			
aug				73.8		25.1	90.1						55.8			
sep				108.4			102.9									

**VERKAUFVOLUMEN DES
EINZELHANDELS**
RETAIL TRADE VOLUME
**VOLUME DES VENTES
AU DETAIL**

	EUR	B	DK	D(*)	GR	E	F	IRL	I	L	NL	P	UK	USA	JAP
0701	Index – brutto					Index – gross					Indice – brut				
	<i>1985 = 100</i>														
1988	105.1	99.9	111.1	120.4	111.6	100.1		110.8	107.5		117.7	110.4	111.9		
1989	109.5	99.2	113.2	119.0	114.8	104.8		111.4	112.2		119.9	113.2	118.0		
1990	117.2	99.7	123.3	116.4	116.9				117.7		120.4	112.2	125.6		
1991	115.8	102.0	129.6	109.4	117.3				120.1			109.7			
1991 I	110.0	93.5	122.9	105.7	110.2	95.9			112.5		130.5	99.3	120.6		
II	116.9	101.3	128.8	106.5	115.6	95.2			121.3		132.5	111.5	125.7		
III	111.7	102.8	122.7	104.4	114.4	96.1			117.3		135.0	111.4			
IV	124.8	110.4	143.9	121.0	129.2	103.8			129.1		159.2	116.7			
1991 jan	110.7	97.3	119.5	108.5	113.5	109.5			113.1		114.4	95.2	114.9		
feb	98.2	85.0	112.9	102.5	101.2	101.3			101.9		109.3	93.8	110.3		
mar	121.0	98.2	136.2	106.0	115.9	105.4			122.4		114.3	108.9	136.5		
apr	115.8	97.6	131.3	110.4	113.5	105.1			116.8		114.8	107.7	128.5		
mai	115.8	107.5	128.8	103.2	117.5	108.1			124.6		112.6	115.6	123.2		
jun	118.9	98.7	126.3	105.9	115.8	101.5			122.7		114.0	111.4	125.3		
jul	114.8	109.1	131.8	110.8	118.4	109.2			118.9		118.8	112.3			
aug	108.6	105.4	118.7	101.4	112.8	105.3			119.3		114.7	116.0			
sep	111.7	94.0	117.6	101.1	111.9	103.1			113.8		115.0	105.8			
oct	122.0	101.7	135.8	107.1	123.2	104.0			126.5		118.1	109.6			
nov	113.8	100.9	137.5	109.7	117.3	103.6			125.3		129.8	111.1			
dec	138.6	128.5	158.5	146.1	147.3	130.5			135.3		157.2	129.4			
1992 jan		98.7	124.9			111.4			115.0		112.3				
feb		87.4	115.5						107.2		110.8				
0702	Index – saisonbereinigt					Index – seasonally adjusted					Indice – désaisonné				
	<i>1985 = 100</i>														
1988	105.1	99.9	111.1	120.4	111.6	100.1		110.8	107.5		117.7	110.4	111.9		
1989	109.5	99.2	113.2	119.0	114.8	104.8		111.4	112.2		119.9	113.2	118.0		
1990	117.2	99.7	123.3	116.4	116.9				117.7		120.4	112.2	125.6		
1991	115.8	102.0	129.6	109.4	117.3				120.1			109.7			
1991 I	114.3	100.7	130.5	111.6	117.0	97.7			119.9		139.7	108.8	125.5		
II	114.1	101.5	131.4	106.0	116.9	96.4			120.6		138.2	109.4	127.9		
III	117.5	103.3	128.9	110.9	118.3	98.0			119.5		139.3	110.0			
IV	117.1	103.0	129.9	107.3	118.3	98.6			120.6		139.2	109.4			
1991 jan	117.0	100.9	130.7	111.5	118.7	108.0			120.2		118.6	108.7	125.7		
feb	110.7	100.2	128.2	109.1	115.0	104.4			117.6		118.5	108.7	124.7		
mar	115.3	101.0	132.6	114.3	117.1	109.2			122.0		122.8	109.1	126.0		
apr	114.1	102.7	132.7	100.8	116.9	104.0			118.9		118.8	109.4	127.2		
mai	114.0	101.0	131.2	108.6	116.8	107.7			121.7		118.2	110.9	127.4		
jun	114.3	100.9	130.5	108.6	116.9	106.0			121.2		120.0	107.9	129.2		
jul	121.6	105.1	135.1	113.5	122.8	109.1			120.7		120.8	111.1			
aug	118.0	103.0	127.7	110.2	118.2	107.4			122.8		119.3	110.5			
sep	112.8	101.7	124.1	109.1	114.0	106.8			115.0		119.6	108.5			
oct	119.6	102.7	132.4	107.4	120.3	107.5			122.6		118.9	110.9			
nov	118.0	103.0	128.5	109.3	118.6	108.1			122.0		120.4	110.1			
dec	113.7	103.4	128.9	105.3	115.9	109.1			117.3		119.3	107.3			
1992 jan		100.0	134.7			108.4			122.1		119.7				
feb		100.1	130.5						122.6		120.1				

**VERKAUFVOLUMEN DES
EINZELHANDELS**
RETAIL TRADE VOLUME
**VOLUME DES VENTES
AU DETAIL**

	EUR	B	DK	D(*)	GR	E	F	IRL	I	L	NL	P	UK	USA	JAP
0703	Veränderung (%)														
	Change (%)														
	<i>T/T-1 %</i>														
1988	-0.8	0.6	2.4	17.5	4.7	2.1	2.9	1.7	6.3	3.3	3.8				
1989	4.2	-0.7	1.9	-1.2	2.9	4.7	0.5	4.3	1.9	2.6	5.5				
1990	7.1	0.5	8.9	-2.2	1.9			4.9	0.4	-0.9	6.4				
1991	-1.2	2.3	5.1	-6.0	0.4			2.0		-2.2					
	<i>T/T-4 %</i>														
1991 I	-3.6	1.6	10.6	-7.1	0.6	-0.7		3.8	-0.9	-4.0	1.3				
II	-3.1	0.6	6.8	-10.2	-0.4	-1.3		2.2	-3.3	-2.4	1.6				
III	1.2	4.1	1.9	-1.6	1.1	-0.6		1.3	-2.0	-1.3					
IV	0.8	2.7	2.2	-4.9	0.2	1.8		1.1	-2.7	-1.1					
	<i>T/T-12 %</i>														
1991 jan	-0.9	1.4	12.4	-8.0	2.5	-1.0		6.6	0.5	-6.1	1.6				
feb	-6.9	0.7	9.6	-7.1	0.8	-1.5		2.7	-3.9	-3.1	1.0				
mar	-3.3	2.7	9.8	-6.0	-1.2	0.3		2.4	0.6	-3.0	1.2				
apr	-1.8	0.5	12.2	-14.3	1.3	-3.3		3.8	-3.5	-1.6	0.9				
mai	-5.1	2.2	6.8	-7.3	-0.9	0.7		2.4	-5.0	-1.3	2.4				
jun	-2.5	-0.9	1.8	-8.5	-1.4	-1.4		0.5	-1.5	-4.3	1.7				
jul	5.7	6.8	7.3	-1.1	5.1	0.9		4.8	-2.1	-0.5					
aug	1.9	3.9	-0.9	-5.7	1.0	-1.4		3.1	-2.4	-1.8					
sep	-3.6	1.4	-1.0	2.3	-2.8	-1.4		-4.0	-1.6	-1.7					
oct	3.5	4.0	3.6	-6.0	3.4	2.0		4.2	-1.8	-0.4					
nov	1.9	1.9	-0.2	-1.9	1.2	2.1		1.1	-0.1	-1.9					
dec	-2.2	2.2	3.2	-6.2	-3.1	1.3		-1.7	-5.5	-1.0					
1992 jan		1.4	4.5			1.8		1.7	-1.8						
feb		2.8	2.3					5.2	1.4						

**LANDWIRTSCHAFTLICHE
ERZEUGNISSE**
**AGRICULTURAL
PRODUCTS**
**PRODUITS
AGRICOLES**

	EUR	B	DK	D	GR	E	F	IRL	I	L	NL	P	UK
0803	Molkereibutter Erzeugung			Dairy butter production							Beurre de laiterie production		
	<i>1000 T</i>												
1993 jul	136.6	3.5	5.3	41.5	0.0	2.9	33.9	16.4	8.3	0.3	14.8	1.3	8.4
aug	120.1	2.4	4.1	37.4	0.0	2.1	27.8	14.4	7.8	0.2	12.0	1.1	10.8
sep	113.3	2.4	4.3	35.6	0.0	1.9	27.7	11.8	9.2	0.3	9.9	1.0	9.2
oct	110.2	2.1	4.1	34.5	0.1	1.7	30.8	9.2	7.7	0.2	9.8	0.9	9.1
nov	106.6	2.1	3.5	35.0	0.1	1.4	32.3	6.0	7.1	0.3	10.0	1.0	7.8
dec	118.2	2.8	4.4	37.7	0.1	1.5	38.6	3.8	7.7	0.3	11.5	1.2	8.5
1994 jan	125.4	1.8	5.4	40.6	0.0	1.2	41.0	3.0	8.1	0.2	12.2	1.4	10.4
feb	112.2	2.0	4.5	36.1	0.1	1.1	36.3	4.4	7.8	0.3	10.4	1.3	7.9
mar	133.9	2.7	5.6	40.7	0.1	1.2	43.4	9.6	8.4	0.3	12.0	1.4	8.5
apr	141.6	2.4	5.9	43.4	0.0	1.7	43.7	13.0	8.4	0.4	11.6	1.5	9.6
mai	154.0	2.9	6.3	45.0	0.1	2.2	45.8	17.7	8.5	0.4	12.5	1.6	11.1
jun	135.2	2.6	5.2	39.4	0.1	2.2	35.9	17.7	8.4	0.3	12.3	1.4	9.8
jul			5.3		0.1	2.0	29.9	17.0		0.3	11.3	1.4	10.5
aug						1.4	28.1				10.2	1.3	10.8
sep											8.0		
0804	Molkereibutter Lagerbestände (mittel)			Butter stocks (average)							Beurre de laiterie stocks (moyenne)		
	<i>1000 T</i>												
1993 mai	254.6	10.8	3.4	41.9	0.0	36.1	32.4	55.2	7.5	0.0	53.0	2.1	12.2
jun	291.7	14.7	3.3	46.4	0.0	36.9	39.9	56.1	8.2	0.0	69.2	2.3	14.7
jul	311.4	17.8	3.3	45.1	0.0	38.3	38.3	62.6	8.7	0.0	79.6	2.4	15.3
aug	312.2	22.1	2.9	48.7	0.0	39.1	30.7	60.9	9.0	0.0	83.5	1.3	14.0
sep	293.7	20.8	2.9	45.5	0.0	40.1	20.3	60.5	9.1	0.0	79.2	1.3	13.9
oct	274.4	15.8	2.9	43.3	0.0	40.8	15.0	61.0	9.0	0.0	72.4	1.3	13.0
nov	239.6	11.1	1.4	35.6	0.0	41.4	10.0	59.7	8.5	0.0	58.7	1.3	11.9
dec	207.3	6.8	1.3	32.2	0.0	40.6	6.7	57.4	8.2	0.0	42.1	1.3	10.7
1994 jan	186.2	4.9	0.2	28.9	0.0	40.2	3.8	56.3	8.2	0.0	32.2	1.3	10.1
feb	154.1	2.6	0.0	23.5	0.0	40.2	0.9	54.1	7.8	0.0	15.4	1.3	8.3
mar	161.8	0.6	1.1	18.5	0.0	40.3	12.9	55.8	7.5	0.0	18.6	1.3	5.2
apr	187.0	2.8	1.6	25.3	0.0	40.1	22.9	55.1	7.9	0.0	24.0	1.3	6.1
mai	208.4	6.1	2.2	29.6	0.0	38.8	32.9	51.2	8.6	0.1	30.7	1.3	6.9
jun	230.9	12.3	2.9	32.6	0.0	38.6	36.9	54.3	9.3	0.2	33.9	1.3	8.6
jul	257.5	18.4	3.4	38.1	0.0	38.5	39.4	59.0	9.3	0.2	39.8	1.3	10.0

**LANDWIRTSCHAFTLICHE
ERZEUGNISSE**

**AGRICULTURAL
PRODUCTS**

**PRODUITS
AGRIQUES**

	EUR	B	DK	D	GR	E	F	IRL	I	L	NL	P	UK
0805	Magermilchpulver Erzeugung				Skimmed milk powder production					Lait écrémé en poudre production			
	<i>1000 T</i>												
1993 jul		9.8	2.3	44.1		2.3	30.5	18.4			9.8	1.0	9.8
aug		5.1	1.3	33.8		1.4	18.7	13.5			4.6	0.7	13.3
sep		2.8	0.6	29.5		0.5	17.3	8.5			11.3	0.2	11.2
oct		2.4	1.1	26.1		0.2	21.8	3.7		0.0	3.1	0.3	10.3
nov	61.4	2.0	0.7	21.5	0.0	0.3	21.4	1.9	0.0	0.0	3.7	0.3	9.6
dec	85.7	2.9	1.2	32.6	0.0	0.4	29.0	4.6	0.0	0.0	4.9	0.5	9.6
1994 jan	95.0	3.6	1.3	35.9	0.0	0.3	32.1	3.5	0.0	0.0	5.2	0.8	12.3
feb	76.6	3.2	1.3	25.7	0.0	0.3	26.7	6.3	0.0	0.0	4.5	0.8	7.8
mar	99.8	4.2	2.0	31.3	0.0	0.7	35.9	10.9	0.0	0.0	4.9	1.1	8.8
apr	117.2	4.9	2.7	38.9	0.0	1.3	41.3	14.4	0.0	0.0	3.9	1.1	8.7
mai	148.0	7.1	2.7	44.6	0.0	2.2	49.2	21.1	0.0	0.0	5.3	1.3	14.4
jun	119.5	5.1	1.8	37.9	0.0	1.9	33.2	21.0	0.0	0.0	4.6	1.4	12.6
jul			1.8		0.0	2.0	25.7	16.7		0.0	4.4	1.5	12.0
aug						0.9	19.4				3.9	0.6	12.8
sep											2.4		
0806	Magermilchpulver Lagerbestände (mittel)				Skimmed milk powder stocks (average)					Lait écrémé en poudre stocks (moyenne)			
	<i>1000 T</i>												
1993 mai	29.6	0.5	0.0	7.1	0.0	0.8	0.0	20.6	0.0	0.0	0.0	0.0	0.5
jun	29.3	0.5	0.0	6.9	0.0	0.8	0.0	20.6	0.0	0.0	0.0	0.0	0.5
jul	29.3	0.5	0.0	6.8	0.0	0.8	0.0	20.7	0.0	0.0	0.0	0.0	0.5
aug	33.0	0.5	0.0	10.1	0.0	0.4	0.0	21.4	0.0	0.0	0.0	0.0	0.5
sep	35.4	0.5	0.0	11.4	0.0	0.3	0.0	22.0	0.0	0.0	0.0	0.0	1.2
oct	38.3	0.5	0.0	11.3	0.0	0.3	0.0	25.0	0.0	0.0	0.0	0.0	1.2
nov	39.2	0.5	0.0	11.1	0.0	0.3	0.0	25.0	0.0	0.0	0.0	0.0	2.2
dec	37.0	0.5	0.0	8.9	0.0	0.3	0.0	25.0	0.0	0.0	0.0	0.0	2.2
1994 jan	35.9	0.5	0.0	7.9	0.0	0.3	0.0	25.0	0.0	0.0	0.0	0.0	2.2
feb	34.3	0.5	0.0	6.3	0.0	0.3	0.0	25.0	0.0	0.0	0.0	0.0	2.2
mar	40.9	0.7	0.0	6.0	0.0	0.3	0.0	31.6	0.0	0.0	0.0	0.0	2.2
apr	50.7	1.5	0.0	5.9	0.0	0.3	0.0	39.3	0.0	0.0	0.0	0.0	3.6
mai	59.0	2.6	0.0	5.4	0.0	0.3	0.0	44.9	0.0	0.0	0.0	0.0	5.8
jun	78.2	3.8	0.0	4.9	0.0	0.3	0.0	62.7	0.0	0.0	0.0	0.0	6.4
jul	88.3	3.8	0.0	4.9	0.0	0.3	0.0	72.6	0.0	0.0	0.0	0.0	6.7

AUSSENHANDEL

EXTERNAL TRADE

COMMERCE EXTERIEUR

	EUR	UEBL	DK	D	GR	E	F	IRL	I	NL	P	UK
0904	Einfuhr extra EG				Imports extra EC				Imports extra CE			
	<i>Mio ECU</i>											
1990	462719	28731	11771	123690	5575	27057	66957	4626	60385	42895	6035	84998
1991	493990	30073	12205	142937	6916	29167	71098	5082	61697	45510	5904	83400
1992	487730	28691	11929	142782	6633	29531	67891	4613	59341	46906	6004	83410
1993	485974	28541	11873	142757	7510	25250	66333	6320	56242	43969	5797	91383
1993 I	119307	7091	2840	34368	1398	5852	17695	1550	14675	10682	1311	21789
II	119727	7003	2873	34486	1972	6394	16057	1410	14768	10500	1368	22895
III	119491	6747	2773	35908	1925	5622	15982	1568	12869	10806	1263	23374
IV	125371	8175	3106	37995	2214	6532	16243	1720	13929	10787	1413	23257
1994 I	131658	8490	3341	37816	1530	6351	17800	1952	15063	12353	1419	25543
1993 feb	39563	2261	929	11957	444	1861	6260	555	4714	3463	394	6668
mar	43393	2718	1048	12273	635	2202	6210	554	5168	3901	496	8189
apr	40840	2400	948	12156	700	2070	5460	476	4954	3537	460	7679
mai	37811	2109	942	10650	514	2071	5062	477	4995	3053	444	7493
jun	41076	2494	983	11681	758	2253	5535	457	4818	3910	464	7723
jul	39783	2062	822	11882	732	1974	4968	529	4627	3594	462	8128
aug	37851	2320	883	11759	539	1654	5720	497	3222	3453	378	7427
sep	41858	2365	1068	12267	654	1993	5294	542	5021	3758	423	7818
oct	41244	2555	1017	12705	702	2007	5316	615	4599	3481	435	7813
nov	42491	2621	1038	12655	667	2126	5631	580	4824	3641	508	8200
dec	41637	2998	1051	12635	846	2399	5296	525	4507	3665	470	7244
1994 jan	41855	2683	1035	11619	393	1849	5936	655	4775	4037	463	8411
feb	41376	2520	1037	11968	614	2119	5360	657	4888	3736	475	8002
mar	48427	3287	1269	14229	523	2383	6504	639	5399	4581	482	9130
apr			1111	11958	532	2316			0		552	0
0905	Ausfuhr extra EG				Exports extra EC				Exports extra CE			
	<i>Mio ECU</i>											
1990	419814	22388	13336	146693	2233	15600	64997	4532	55384	24366	3264	67020
1991	423497	22869	13416	149135	2506	16670	67221	4840	55524	24988	3127	63201
1992	435660	23371	14107	151316	2568	17747	71009	5471	57718	26020	3310	63023
1993	482588	27987	14448	162840	3174	20467	71694	7500	67230	31002	3220	73027
1993 I	106676	6293	3418	38491	578	4284	14372	1498	14379	6826	731	15805
II	118778	6948	3584	38767	873	4733	18924	1683	17366	7298	654	17948
III	117938	6747	3603	39432	766	4369	17755	1819	16432	7588	738	18423
IV	136878	7999	4012	46149	957	5754	20361	2218	19053	8778	865	20731
1994 I	125342	8382	3761	41062	742	5621	19052	1969	17315	7616	793	19028
1993 feb	35140	2111	1113	12964	169	1457	4719	491	4841	2198	224	4854
mar	40403	2569	1307	14176	265	1700	5561	557	5210	2465	301	6292
apr	38721	2113	1108	12574	224	1511	6204	531	5895	2263	224	6073
mai	37649	2178	1199	12262	253	1502	6028	569	5749	2148	204	5556
jun	42408	2657	1277	13930	396	1719	6692	583	5721	2887	225	6318
jul	41908	2410	1051	13061	261	1724	6691	615	6803	2631	318	6342
aug	35334	1791	1205	12946	238	1280	5020	576	4093	2248	177	5761
sep	40695	2546	1347	13425	267	1365	6043	628	5536	2709	242	6320
oct	44180	2554	1335	14761	285	1851	6527	736	6202	2898	261	6771
nov	44121	2637	1318	14524	314	2112	6415	768	6037	2862	305	6827
dec	48577	2808	1359	16864	358	1792	7419	714	6814	3018	299	7132
1994 jan	37549	2642	1158	12828	230	1411	5685	616	4694	2318	262	5705
feb	40545	2710	1218	13155	286	1922	5858	644	5983	2443	235	6094
mar	47247	3031	1385	15079	226	2288	7509	709	6639	2855	297	7229
apr			1305	14194	240	1746			0		249	0

AUSSENHANDEL
EXTERNAL TRADE
COMMERCE EXTERIEUR

	EUR	UEBL	DK	D	GR	E	F	IRL	I	NL	P	UK	USA	JAP
0906	Einfuhr intra EG				Imports intra EC					Imports intra CE				
	<i>Mio ECU</i>													
1989	624488	64140	12940	130559	9142	34981	118882	10960	78827	61107	11636	91316	77406	25743
1990	663797	69713	13680	145984	9987	39174	124360	11530	82167	63997	13500	89705	72219	27641
1991	702924	72289	14467	171684	10490	43454	128402	11633	84970	65387	15168	84979	69802	25771
1992	715997	72587	14824	172828	11264	45124	130879	12078	85693	67063	16725	86932	72463	24181
1993 I		17233		37651	3156	9433	29476	2777	16882	12812	3828	19951	19036	6113
II		16376		33933	2785	10836	30465		17984	16368	3999	21922	20281	6217
III		14699		31286	2486	8927	27041		15104	21414	3153	21551	20941	6688
IV				35743		10749	30875		19811		3578	23095	23532	
1992 oct	62967	6267	1339	15573	976	3846	11893	1129	7319	5981	1445	7199	6629	1913
nov	59358	5831	1266	14615	816	3325	11243	1075	6944	5587	1422	7234	6718	2107
dec	58995	6145	1248	15275	1426	3492	10653	933	6192	5551	1386	6693	6924	2265
1993 jan		4912		11998	845	2572	8803	853	4411	3604	1016	5833	5687	1924
feb		5793		12818	1046	3025	9902	907	5856	4236	1246	6612	5938	1842
mar		6527		12835	1265	3836	10770	1017	6615	4973	1565	7507	7411	2347
apr		5526		12688	988	3837	9941		5751	4824	1400	7067	6528	1998
mai		5040		10273	953	3412	9495		6130	5112	1327	6993	6457	1973
jun		5810		10972	843	3587	11030		6103	6432	1272	7862	7296	2245
jul		4477		10308	848	3297	9178		5604	6171	1174	8029	7366	2365
aug		4595		9824	718	2020	7096		3504	6831	814	6124	6918	2237
sep		5627		11155	920	3610	10766		5996	8412	1165	7398	6658	2086
oct				11561	878	3630	10271		6257	9154	1188	7752	7389	2222
nov				11428		3767	10358		5910	10609	1228	7830	8151	2502
dec				12754		3351	10246		7644		1161	7513	7991	

AUSSENHANDEL

EXTERNAL TRADE

COMMERCE EXTERIEUR

	EUR	UEBL	DK	D	GR	E	F	IRL	I	NL	P	UK	
0908	Handelsbilanz extra-EG (FOB / CIF)				Trade balance extra-EC (FOB / CIF)				Balance commerciale extra-CE (FOB / CAF)				
	<i>Mio ECU</i>												
1990	-42906	-6343	1565	23003	-3342	-11457	-1960	-94	-5001	-18529	-2771	-17977	
1991	-70493	-7203	1211	6197	-4410	-12497	-3877	-242	-6174	-20523	-2777	-20200	
1992	-52071	-5320	2177	8534	-4065	-11784	3118	859	-1623	-20887	-2694	-20387	
1993	-3387	-555	2575	20082	-4335	-4783	5361	1179	10988	-12966	-2577	-18356	
1993 I	-12632	-798	578	4123	-820	-1568	-3322	-52	-296	-3856	-580	-5984	
II	-949	-55	711	4281	-1099	-1661	2867	274	2598	-3202	-714	-4946	
III	-1554	0	829	3524	-1159	-1253	1772	251	3562	-3218	-525	-4951	
IV	11506	-176	906	8154	-1257	-778	4118	498	5124	-2008	-548	-2526	
1994 I	-6316	-108	421	3246	-788	-730	1251	17	2253	-4738	-626	-6515	
1993 feb	-4423	-150	184	1007	-276	-404	-1541	-65	127	-1265	-170	-1815	
mar	-2990	-149	259	1903	-370	-502	-649	3	42	-1435	-195	-1896	
apr	-2119	-287	160	418	-476	-559	744	56	941	-1274	-236	-1605	
mai	-162	69	257	1612	-261	-568	966	92	753	-905	-239	-1937	
jun	1332	163	294	2250	-362	-534	1157	126	903	-1023	-239	-1404	
jul	2125	348	229	1179	-471	-251	1723	86	2176	-963	-144	-1786	
aug	-2516	-529	322	1187	-300	-375	-700	80	871	-1206	-201	-1666	
sep	-1163	181	279	1158	-387	-627	749	86	515	-1049	-181	-1498	
oct	2936	-1	318	2057	-417	-157	1211	121	1604	-583	-174	-1042	
nov	1630	15	281	1869	-353	-14	785	188	1213	-779	-203	-1373	
dec	6940	-190	307	4228	-487	-607	2123	189	2307	-647	-171	-112	
1994 jan	-4306	-41	123	1209	-163	-438	-251	-39	-82	-1719	-201	-2705	
feb	-831	190	181	1186	-328	-197	497	-14	1094	-1293	-240	-1908	
mar	-1179	-257	116	850	-297	-95	1005	70	1240	-1726	-185	-1901	
apr			195	2237	-292	-571			0		-303	0	
0909	Handelsbilanz intra-EG (FOB / CIF)				Trade balance intra-EC (FOB / CIF)				Balance commerciale intra-CE (FOB / CAF)				
	<i>Mio ECU</i>												
1989	1233	2697	212	38597	-4656	-8875	-15408	2969	-6787	18467	-3440	-22544	
1990	-6924	141	817	24003	-5923	-9185	-14887	2406	-4261	18030	-4064	-14002	
1991	-14749	-598	1388	2605	-6036	-9338	-10944	2894	-4328	17063	-5290	-2165	
1992	-19455	-1199	2108	6336	-6556	-9961	-9601	4124	-6304	14808	-6451	-6760	
1993 I		2320		799	-2180	-1031	81	1429	1130	6779	-1339	1278	
II		3445		2355	-1624	-1628	-1938		1278	8652	-1524	-2259	
III		2662		2926	-1544	-1696	-892		2540	10662	-891	-2474	
IV				4477		-1708	-1269		1927		-1173	-2134	
1992 oct	233	355	227	1188	-525	-551	-1172	304	-89	1465	-548	-421	
nov	-1910	-77	175	-70	-414	-265	-1067	388	-764	1241	-622	-435	
dec	-4461	-818	24	-1390	-844	-503	-1347	364	-170	757	-710	176	
1993 jan		1168		-278	-566	-173	117	385	951	2373	-199	878	
feb		487		420	-721	-304	-254	400	272	1941	-474	338	
mar		666		657	-893	-555	218	643	-93	2465	-666	62	
apr		1171		180	-579	-670	-293		115	1994	-584	-667	
mai		970		962	-535	-376	-717		489	2674	-530	-361	
jun		1304		1214	-511	-582	-928		673	3984	-410	-1231	
jul		854		636	-450	-462	58		2220	2890	-200	-1634	
aug		475		977	-478	-501	-718		-57	3310	-344	-359	
sep		1332		1313	-616	-733	-232		377	4463	-347	-481	
oct				2405	-640	-640	-351		705	3952	-353	-749	
nov				2242		-485	-264		445	4583	-380	-584	
dec				-171		-583	-654		776		-440	-802	

EINFUHR NACH LÄNDERN

IMPORTS BY COUNTRY

IMPORTATIONS PAR PAYS

	EUR	UEBL	DK	D	GR	E	F	IRL	I	NL	P	UK
0916	Industrialisierte westliche Drittländer				Western industrialized third countries				Pays tiers industrialisés occidentaux			
	<i>1985 = 100</i>											
1990	130.3	124.5	97.9	139.6	127.2	178.2	149.2	128.7	129.6	130.7	129.6	111.6
1991	138.3	132.9	102.2	155.8	151.2	189.2	160.1	140.1	131.7	141.9	133.0	110.6
1992	135.7	128.7	99.7	155.2	138.6	189.7	150.5	120.0	126.4	146.4	139.1	109.0
1993	131.1	109.5	96.3	149.0	149.8	148.0	149.4	157.3	114.9	137.2	127.3	115.7
1993 I	131.1	109.7	91.3	146.4	141.9	139.7	165.0	159.7	119.5	130.7	116.4	113.8
II	131.3	109.7	92.4	145.9	161.2	158.3	143.0	139.1	122.9	133.3	132.6	119.9
III	124.9	100.6	89.0	144.7	139.5	124.4	141.8	156.5	100.9	127.0	106.6	114.4
IV	134.4	123.2	103.4	158.9	156.5	156.0	144.2	166.9	116.3	135.5	117.6	114.2
1994 I	140.6	127.0	105.7	154.8	109.4	149.7	153.3	190.3	123.1	151.9	124.2	131.0
1993 feb	131.9	106.8	86.4	151.4	133.7	128.4	189.7	177.3	112.9	129.8	116.3	105.4
mar	147.2	128.9	109.7	162.2	197.6	164.7	169.8	171.5	133.3	146.3	128.3	133.0
apr	135.7	117.0	91.3	155.3	156.6	156.8	149.2	139.8	125.0	130.9	138.6	122.5
mai	123.4	98.1	84.6	134.9	133.9	146.6	132.3	142.1	119.7	119.3	138.5	117.3
jun	135.0	114.1	101.4	147.3	193.2	171.4	147.4	135.3	123.8	149.7	120.6	120.1
jul	124.4	88.8	78.4	142.2	147.5	137.4	121.3	165.4	118.1	122.2	126.9	121.9
aug	117.8	103.8	84.5	140.9	118.4	99.5	167.5	151.8	60.2	115.9	86.3	107.6
sep	132.5	109.1	104.1	151.0	152.5	136.1	136.7	152.3	124.4	142.7	106.7	113.7
oct	130.4	111.5	103.4	157.5	117.4	127.6	138.4	179.8	118.3	126.4	112.6	112.8
nov	137.8	109.8	103.2	160.7	152.9	160.1	154.4	163.8	119.9	141.0	124.3	120.8
dec	134.9	148.1	103.6	158.5	199.3	180.5	139.9	157.0	110.6	139.2	115.9	109.1
1994 jan	129.3	115.2	88.8	136.1	97.3	128.9	148.3	190.9	112.3	150.8	106.6	123.3
feb	131.9	113.5	101.8	146.4	99.5	139.2	140.4	197.4	121.7	129.1	121.4	124.9
mar	160.5	152.4	126.5	181.8	131.4	181.1	171.3	182.6	135.2	175.8	144.5	144.8
apr			103.0	154.5	121.6	176.6			0.0		130.1	0.0
0917	Darunter: USA				Of which: USA				Dont : USA			
	<i>1985 = 100</i>											
1990	123.5	128.1	105.0	122.6	136.5	140.8	154.8	122.0	102.5	113.8	77.5	119.9
1991	133.3	139.4	116.2	142.3	177.9	146.6	183.8	134.4	115.6	119.1	72.2	113.8
1992	125.8	132.2	102.0	140.8	156.0	141.1	159.7	105.9	107.7	124.1	69.4	107.5
1993	125.1	116.4	85.5	131.8	166.8	105.7	177.2	143.2	94.3	120.7	65.8	117.9
1993 I	135.0	111.7	91.5	137.2	152.2	103.8	216.7	155.4	104.2	127.5	62.8	125.1
II	123.1	107.8	76.4	132.2	206.4	115.5	155.4	125.4	101.4	120.9	69.3	119.4
III	116.3	103.0	78.0	121.6	147.1	96.9	176.6	143.4	82.3	111.8	57.1	106.6
IV	123.6	143.2	95.0	136.0	161.6	97.0	154.2	156.2	89.3	112.9	55.7	119.5
1994 I	140.6	136.8	106.9	144.3	142.9	116.6	165.0	189.0	97.6	139.0	85.8	149.5
1993 feb	141.8	96.2	88.9	139.2	117.7	91.3	300.7	180.4	97.0	132.2	57.6	113.8
mar	150.8	141.0	103.0	162.3	211.0	135.7	197.8	159.5	106.4	142.7	66.7	150.9
apr	130.5	112.8	75.3	142.6	178.2	134.6	160.9	124.8	110.7	123.0	66.6	127.6
mai	115.5	98.3	70.7	124.9	172.8	92.1	144.1	132.3	92.9	108.3	80.3	117.6
jun	123.4	112.3	83.0	129.3	268.1	119.9	161.1	119.1	100.7	131.3	61.0	112.9
jul	112.8	99.5	73.2	123.8	183.7	103.2	116.0	151.5	109.9	108.6	64.7	111.1
aug	121.2	102.2	69.5	119.0	121.8	93.3	270.7	133.7	52.7	97.7	57.5	101.9
sep	115.0	107.5	91.3	122.0	135.8	94.2	143.2	145.0	84.3	129.0	49.2	106.9
oct	113.9	105.1	104.6	133.2	130.0	75.6	133.8	186.6	84.7	99.8	46.0	114.0
nov	125.7	111.7	94.0	133.6	157.9	119.4	178.4	136.0	85.6	105.9	60.7	126.1
dec	131.2	212.7	86.5	141.2	196.8	96.1	150.3	146.0	97.7	133.0	60.5	118.4
1994 jan	129.1	122.1	88.3	143.4	116.0	105.0	158.5	188.5	90.9	141.1	71.0	121.1
feb	126.0	114.0	84.6	127.6	139.1	99.4	144.7	203.5	98.6	104.1	73.8	141.0
mar	166.9	174.4	147.8	161.9	173.7	145.3	191.8	175.1	103.4	171.7	112.5	186.5
apr			93.9	145.0	140.3	149.4			0.0		80.9	0.0

EINFUHR NACH LÄNDERN

IMPORTS BY COUNTRY

IMPORTATIONS PAR PAYS

	EUR	UEBL	DK	D	GR	E	F	IRL	I	NL	P	UK
0918	Darunter: Japan				Of which: Japan				Dont : Japon			
	<i>1985 = 100</i>											
1990	161.6	207.8	100.2	165.3	108.7	243.1	171.7	186.0	170.4	189.8	169.4	130.4
1991	181.2	231.6	95.4	189.0	136.4	279.9	183.9	166.1	184.4	262.2	199.1	133.2
1992	180.1	237.8	101.7	182.0	135.7	288.3	181.2	145.1	174.5	272.1	228.0	134.7
1993	166.6	170.1	91.3	173.8	151.0	189.7	165.2	248.5	166.4	219.8	217.3	142.0
1993 I	161.2	190.8	105.1	169.6	159.7	201.4	163.6	207.7	185.0	194.3	206.1	122.9
II	169.4	192.8	91.8	167.5	149.9	197.0	177.5	223.9	184.0	216.6	240.4	145.5
III	161.6	146.4	78.1	176.3	152.3	157.9	146.6	221.6	137.4	200.3	180.0	149.2
IV	167.5	150.6	83.8	181.9	142.0	185.1	168.6	248.4	159.1	204.9	194.6	149.0
1994 I	160.3	174.4	96.4	171.3	74.8	164.4	160.8	223.1	173.7	194.0	160.4	143.0
1993 feb	148.5	189.3	95.5	168.7	135.3	177.5	135.7	223.9	166.5	168.4	208.3	106.2
mar	191.0	219.2	140.1	201.1	267.4	218.3	196.9	227.5	205.7	224.0	272.9	143.2
apr	179.1	227.9	101.2	180.1	184.5	182.1	185.6	233.5	197.4	213.5	235.8	151.4
mai	156.4	153.8	85.5	149.0	127.4	196.7	169.5	222.2	195.5	175.7	277.6	140.7
jun	172.6	196.6	88.6	173.4	137.6	212.1	177.3	216.1	159.0	260.6	207.8	144.4
jul	156.9	142.9	63.1	154.5	154.2	179.3	153.8	258.4	153.5	191.8	214.4	154.7
aug	152.0	141.4	82.1	180.6	134.5	98.8	121.8	215.0	87.1	195.0	154.5	152.2
sep	175.8	154.9	89.2	193.8	168.1	195.8	164.1	191.4	171.5	214.3	171.0	140.8
oct	172.5	166.9	89.3	190.1	89.1	192.3	184.0	222.8	169.8	197.1	221.8	152.5
nov	169.4	130.0	86.2	173.6	161.3	202.6	170.5	284.0	169.2	222.9	181.8	155.2
dec	160.7	154.8	75.8	182.0	175.7	160.3	151.4	238.2	138.5	194.8	180.1	139.2
1994 jan	143.4	151.7	92.7	140.5	82.6	139.1	148.8	255.8	162.0	194.3	145.3	129.3
feb	145.9	157.5	84.6	156.9	51.4	165.8	140.8	213.2	159.9	173.5	175.3	130.2
mar	191.6	213.9	112.0	216.5	90.3	188.4	192.7	200.4	199.2	214.2	160.7	169.6
apr			148.1	171.0	108.7	204.0			0.0		207.7	0.0
0919	Entwicklungsländer				Developing countries				Pays en voie de développement			
	<i>1985 = 100</i>											
1990	92.2	130.2	105.8	99.9	54.4	84.0	89.5	125.3	71.0	92.8	98.4	113.4
1991	96.3	128.2	97.9	112.3	71.0	94.4	94.4	145.2	71.2	97.2	91.2	107.4
1992	93.4	116.4	88.5	108.1	72.1	93.2	89.8	164.3	66.0	98.6	87.8	109.9
1993	91.8	102.0	97.0	110.4	82.7	82.1	84.4	241.6	60.7	93.3	82.7	123.5
1993 I	89.6	107.0	98.6	106.9	42.9	75.8	87.3	230.3	64.6	90.4	76.0	113.6
II	87.6	96.2	99.2	104.2	88.6	78.4	81.8	230.2	62.9	82.3	68.0	116.0
III	93.0	100.9	89.8	116.9	93.5	75.5	82.0	222.3	56.7	93.1	76.6	132.7
IV	94.5	120.5	95.4	113.5	106.0	85.9	85.2	282.6	58.6	89.6	83.1	131.4
1994 I	99.5	129.9	123.9	115.7	66.5	83.8	95.0	306.8	63.5	107.4	82.7	132.0
1993 feb	86.0	99.9	118.7	111.0	43.8	74.1	79.3	213.7	62.6	85.3	58.0	100.0
mar	93.3	112.6	79.6	108.3	55.3	82.1	93.9	249.1	64.2	97.0	88.5	118.9
apr	89.2	104.1	98.2	109.8	108.2	72.9	80.7	231.8	62.9	88.2	64.1	114.2
mai	84.1	84.3	117.8	95.2	61.3	79.7	80.0	229.8	68.8	69.2	59.9	114.3
jun	89.6	100.2	81.6	107.4	96.1	82.6	84.8	229.1	57.0	89.6	79.9	119.4
jul	93.1	88.0	81.8	115.6	124.0	75.7	85.2	200.5	55.1	97.4	76.4	135.4
aug	89.3	109.9	91.4	117.2	67.2	71.0	77.3	196.7	52.2	91.0	75.2	129.3
sep	96.6	104.8	96.3	117.8	89.3	79.7	83.5	269.6	62.8	91.0	78.1	133.3
oct	95.4	130.2	85.0	117.8	117.5	87.2	85.0	293.0	54.0	89.4	67.5	136.7
nov	94.3	117.3	93.6	110.5	100.0	78.8	84.9	313.1	60.7	87.5	90.2	138.7
dec	93.8	114.1	107.6	112.1	100.4	91.7	85.6	241.7	61.0	91.9	91.7	118.8
1994 jan	101.2	127.8	147.7	116.5	53.8	71.7	102.0	315.5	63.6	104.9	90.0	144.8
feb	93.0	110.1	101.6	108.2	84.3	89.4	82.9	272.5	61.7	103.7	86.6	117.2
mar	104.3	151.9	122.5	122.3	61.6	90.4	100.1	332.4	65.1	113.5	71.6	133.9
apr			129.6	105.6	69.1	87.1			0.0		92.7	0.0

EINFUHR NACH LÄNDERN

IMPORTS BY COUNTRY

IMPORTATIONS PAR PAYS

	EUR	UEBL	DK	D	GR	E	F	IRL	I	NL	P	UK
0920	Darunter: AKP				Of which: ACP				Dont : ACP			
	<i>1985 = 100</i>											
1990	66.0	104.0	86.1	56.4	111.9	75.9	67.0	100.6	50.1	61.8	109.2	57.8
1991	62.7	89.9	32.2	55.6	137.1	75.7	61.5	101.0	46.9	66.5	84.1	57.9
1992	58.8	92.3	47.3	50.0	105.0	72.0	58.3	102.1	39.7	56.2	94.9	56.9
1993	47.8	46.1	63.2	40.8	108.9	52.8	51.5	102.8	36.4	44.7	73.2	52.2
1993 I	46.2	52.4	50.4	39.1	74.9	48.4	47.0	103.0	36.6	43.1	91.4	50.1
II	42.9	40.4	26.8	38.0	161.0	38.5	48.5	88.9	34.9	38.0	46.9	50.0
III	46.9	45.3	45.3	40.6	64.3	46.0	46.8	111.5	34.8	51.9	61.3	58.0
IV	53.4	51.8	127.6	45.4	135.4	58.3	63.2	107.6	39.2	46.3	84.9	51.0
1994 I	55.2	57.5	81.4	41.0	202.0	73.3	56.6	111.1	41.4	59.8	98.3	52.8
1993 feb	45.0	41.5	40.8	39.3	50.2	67.0	50.7	104.7	32.4	45.2	46.7	41.0
mar	49.1	64.8	31.2	39.3	127.4	42.9	47.1	118.9	41.9	43.7	101.4	57.6
apr	41.5	40.0	26.7	42.0	70.6	26.1	48.8	85.0	31.4	33.9	31.0	54.4
mai	40.6	36.0	19.9	28.0	170.0	40.0	49.1	81.1	38.9	32.4	36.5	49.5
jun	46.7	45.3	33.7	43.9	242.5	49.3	47.6	100.8	34.3	47.7	73.2	46.2
jul	44.4	42.2	21.0	49.5	36.9	33.9	39.8	102.7	34.9	46.6	47.8	58.4
aug	48.8	53.1	51.1	35.8	42.2	60.2	50.4	138.2	27.2	62.6	48.3	61.5
sep	47.6	40.7	63.8	36.6	113.7	43.9	50.0	93.6	42.3	46.5	87.7	54.2
oct	49.6	55.9	21.0	45.5	138.3	64.2	48.9	94.9	31.6	50.4	65.7	54.0
nov	54.0	53.0	15.8	42.6	134.8	51.4	69.7	118.5	45.8	40.3	94.1	53.5
dec	56.6	46.4	346.0	48.1	133.2	59.5	71.0	109.5	40.3	48.1	95.0	45.3
1994 jan	55.8	46.3	144.1	42.0	328.5	63.0	59.3	102.4	43.2	61.4	114.1	51.4
feb	53.1	53.0	40.2	37.2	221.0	78.0	48.7	113.1	38.8	68.2	119.6	49.3
mar	56.6	73.3	59.8	43.6	56.5	78.8	61.7	117.9	42.2	49.8	61.3	57.8
apr			29.7	48.8	38.8	96.0			0.0		71.5	0.0

AUSFUHR NACH LÄNDERN
EXPORTS BY COUNTRY
EXPORTATIONS PAR PAYS

	EUR	UEBL	DK	D	GR	E	F	IRL	I	NL	P	UK	
0922	Industrialisierte westliche Drittländer				Western industrialized third countries				Pays tiers industrialisés occidentaux				
	<i>1985 = 100</i>												
1990	115.0	114.2	105.3	123.8	109.6	102.3	121.4	116.6	116.0	113.1	131.0	97.8	
1991	111.1	108.1	104.6	118.5	115.4	100.8	121.9	128.9	108.9	116.0	121.5	92.1	
1992	110.0	108.8	107.3	116.6	103.1	103.6	124.0	143.5	105.1	115.3	115.3	89.5	
1993	117.2	123.4	108.4	120.7	113.2	112.1	122.2	178.2	117.7	122.1	113.0	102.7	
1993 I	104.7	111.5	104.5	115.9	87.3	87.4	99.3	157.7	99.3	107.1	100.2	87.6	
II	114.5	122.9	106.8	114.3	119.6	110.5	126.0	167.4	120.9	113.5	100.3	100.6	
III	115.8	119.6	108.0	116.4	112.9	99.2	123.0	174.1	118.6	121.9	110.2	104.6	
IV	132.4	139.6	120.2	136.2	133.3	122.6	138.3	214.4	132.1	138.1	111.4	117.7	
1994 I	122.6	148.9	112.3	122.1	97.7	121.7	135.2	188.2	124.3	126.7	115.0	104.9	
1993 feb	102.9	112.1	106.5	112.9	73.2	98.9	96.1	151.0	103.8	106.5	102.0	81.2	
mar	119.4	138.2	115.0	130.5	118.6	98.3	116.4	177.1	106.2	115.5	106.4	106.1	
apr	113.9	117.5	99.7	113.3	100.6	98.0	129.3	157.6	126.2	107.2	102.8	101.3	
mai	108.1	110.9	107.0	108.3	113.1	111.2	112.4	171.6	119.0	100.5	92.9	95.0	
jun	121.6	140.3	113.7	121.2	145.0	122.4	136.1	172.9	117.7	132.8	105.4	105.5	
jul	121.4	124.4	88.7	113.7	97.2	119.5	136.7	182.1	145.6	124.0	149.4	110.8	
aug	103.3	89.8	113.7	114.7	119.1	81.9	96.4	164.3	87.1	109.8	73.6	96.3	
sep	122.6	144.6	121.5	120.7	122.4	96.2	135.9	175.8	123.1	131.8	107.6	106.6	
oct	131.2	138.5	121.4	135.1	133.9	132.7	132.9	212.3	130.6	138.1	109.3	116.4	
nov	129.4	138.7	117.1	130.3	128.6	130.6	133.0	228.9	126.9	140.8	114.0	117.8	
dec	136.7	141.7	122.1	143.1	137.5	104.4	148.9	202.0	138.7	135.3	110.8	118.9	
1994 jan	109.6	142.3	100.3	112.6	104.0	94.3	117.6	177.9	101.2	117.5	113.8	93.0	
feb	120.4	138.5	112.7	118.5	104.0	128.4	127.5	182.3	130.7	124.5	103.7	103.9	
mar	137.8	165.9	124.0	135.3	85.2	142.4	160.4	204.5	141.0	138.2	127.7	118.0	
apr			114.6	128.0	93.4	125.6			0.0		105.1	0.0	
0923	Darunter: USA				Of which: USA				Dont : USA				
	<i>1985 = 100</i>												
1990	89.5	89.9	62.0	91.5	73.0	80.9	95.9	114.8	80.5	88.4	89.9	92.6	
1991	83.2	80.2	60.8	81.4	82.6	75.8	100.1	127.3	74.3	87.4	72.7	82.7	
1992	86.4	82.5	67.1	84.6	60.9	75.6	107.7	134.5	75.5	93.3	69.4	85.0	
1993	98.3	108.3	69.6	96.7	66.3	79.4	109.8	165.1	87.7	100.2	82.6	101.0	
1993 I	81.4	95.6	54.8	88.5	59.7	61.7	65.3	135.4	71.4	86.0	65.5	87.3	
II	97.2	104.1	64.0	93.2	71.6	82.9	114.9	151.5	91.7	91.2	76.7	99.8	
III	99.2	108.7	65.6	93.8	59.8	70.1	116.9	173.6	87.2	106.7	81.3	104.1	
IV	113.8	125.0	94.8	111.3	74.2	80.0	140.4	199.8	100.7	109.5	89.4	112.7	
1994 I	106.1	139.2	80.4	105.9	65.0	87.3	124.8	150.3	92.5	113.0	90.0	100.0	
1993 feb	79.4	96.2	55.0	86.0	58.2	63.1	64.5	119.9	75.4	85.8	59.6	80.8	
mar	92.9	111.6	63.7	103.4	68.7	71.4	74.1	144.4	73.6	87.5	71.0	104.4	
apr	97.4	94.7	67.0	88.5	58.8	77.0	118.8	144.6	93.9	85.3	74.0	108.0	
mai	91.2	98.1	50.0	88.4	68.1	78.9	106.2	153.4	91.3	78.0	73.1	91.8	
jun	103.1	119.4	75.1	102.9	88.0	92.7	119.6	156.5	89.8	110.3	83.0	99.5	
jul	108.4	123.3	61.2	97.8	50.4	77.8	132.0	178.4	108.0	115.2	103.8	110.9	
aug	87.1	71.9	61.9	92.7	50.1	61.2	85.5	168.1	64.7	102.3	58.0	98.7	
sep	102.0	130.8	73.8	90.8	78.9	71.3	133.4	174.3	88.8	102.7	82.0	102.8	
oct	110.1	118.9	107.7	107.2	69.4	86.1	118.7	182.1	102.9	93.6	79.1	116.7	
nov	114.2	124.6	79.6	110.0	71.5	90.3	142.4	245.8	95.3	127.6	96.9	110.7	
dec	117.3	131.6	97.2	116.7	81.5	63.5	160.1	171.4	103.9	107.2	92.3	110.7	
1994 jan	95.0	139.6	64.9	94.2	72.4	67.6	105.7	152.0	75.9	112.9	101.7	92.2	
feb	105.5	130.6	95.5	103.2	47.1	90.6	122.8	140.5	99.7	112.9	60.7	98.7	
mar	117.9	147.4	80.8	120.2	75.4	103.8	146.1	158.5	101.9	113.1	107.6	109.1	
apr			67.0	103.1	61.3	101.6			0.0		80.7	0.0	

AUSFUHR NACH LÄNDERN
EXPORTS BY COUNTRY
EXPORTATIONS PAR PAYS

	EUR	UEBL	DK	D	GR	E	F	IRL	I	NL	P	UK
0924	Darunter: Japan				Of which: Japan				Dont : Japon			
	<i>1985 = 100</i>											
1990	216.8	210.7	133.7	239.1	109.9	143.0	215.2	159.0	257.1	174.6	207.6	215.0
1991	211.4	192.1	151.0	226.4	124.5	135.1	230.6	205.6	245.9	196.1	182.0	191.0
1992	195.7	168.1	161.1	203.5	124.4	135.5	209.4	292.0	217.0	192.8	169.9	177.1
1993	215.4	197.1	174.6	229.2	115.4	136.4	210.1	419.9	224.4	221.7	162.9	198.7
1993 I	185.3	165.8	154.2	198.6	178.2	119.7	165.3	394.8	186.6	199.8	135.9	177.0
II	200.3	209.7	174.6	192.1	106.2	145.1	219.7	381.2	223.3	188.2	145.9	185.7
III	219.3	218.3	175.3	219.0	93.5	126.7	222.7	377.3	252.9	229.8	210.3	207.3
IV	253.8	194.5	189.1	307.2	83.6	123.3	230.0	526.5	234.7	247.9	148.4	224.2
1994 I	223.1	255.5	188.3	215.4	215.8	173.4	205.2	417.1	272.8	229.3	133.5	208.9
1993 feb	184.8	184.4	134.2	196.1	63.7	139.1	177.3	412.1	190.1	200.4	119.2	165.5
mar	203.5	192.9	169.2	209.1	401.7	123.3	180.2	443.6	198.5	190.7	188.7	215.9
apr	193.4	198.2	161.3	183.7	139.2	115.9	229.2	300.0	234.5	147.2	125.1	180.5
mai	179.5	182.8	153.7	167.6	122.3	122.6	175.4	365.8	227.0	156.8	170.7	178.6
jun	228.1	248.2	208.7	224.9	57.2	196.7	254.6	477.9	208.4	260.7	142.0	197.9
jul	235.1	247.3	179.7	211.7	120.6	150.8	248.4	474.1	305.0	220.7	313.8	228.9
aug	194.8	124.1	163.3	225.1	101.8	127.7	176.9	320.2	211.0	180.0	91.4	180.2
sep	228.1	283.3	182.8	220.2	58.1	101.5	242.9	337.6	242.8	288.6	225.8	212.9
oct	267.8	168.1	205.8	335.0	55.0	127.8	257.2	685.3	262.1	217.4	134.2	199.3
nov	232.4	218.2	183.9	299.4	75.6	118.3	168.0	374.1	185.0	247.6	125.1	216.7
dec	261.3	197.1	177.5	287.1	120.3	123.8	264.7	520.0	256.9	278.8	185.9	256.5
1994 jan	199.1	214.4	160.0	227.1	183.2	140.2	170.8	260.9	199.5	204.7	147.8	180.5
feb	219.1	268.3	169.5	187.8	346.8	145.4	212.2	556.8	327.4	202.5	104.2	191.7
mar	251.2	283.7	235.5	231.5	117.5	234.6	232.7	433.6	291.7	280.8	148.6	254.4
apr			160.7	248.5	131.8	246.1			0.0		193.1	0.0
0925	Entwicklungsländer				Developing countries				Pays en voie de développement			
	<i>1985 = 100</i>											
1990	104.1	111.6	101.9	107.3	66.1	133.4	105.3	90.6	90.2	99.5	107.8	104.4
1991	110.5	121.1	98.8	119.2	80.0	148.8	111.7	90.7	99.8	100.5	118.2	100.3
1992	118.4	125.2	116.0	128.6	86.4	165.4	119.5	103.1	110.2	108.5	149.9	100.7
1993	130.0	148.0	117.6	134.8	95.9	189.0	122.6	136.5	128.1	132.6	126.7	113.8
1993 I	115.3	135.6	110.1	130.6	68.5	162.1	97.1	117.0	112.7	121.7	123.3	100.2
II	127.6	145.0	120.5	125.3	109.8	169.8	128.9	136.9	131.3	125.8	88.1	111.8
III	126.6	143.3	121.1	132.4	87.5	160.3	122.3	144.2	121.1	127.3	103.1	114.8
IV	147.0	168.2	122.5	150.9	117.8	213.8	140.8	147.8	147.5	148.9	152.7	126.9
1994 I	133.7	172.0	118.7	135.7	86.4	208.9	126.5	141.1	128.4	118.8	123.2	120.3
1993 feb	115.2	141.0	94.7	139.4	65.8	164.8	98.4	122.4	112.4	112.7	86.1	90.6
mar	128.2	155.4	138.9	136.5	85.1	183.3	109.0	127.1	121.9	129.5	201.5	119.4
apr	123.5	126.3	113.1	123.4	73.2	170.9	122.5	133.9	130.2	112.8	85.9	113.8
mai	122.7	143.1	119.3	119.3	93.5	155.9	128.9	132.7	132.1	113.3	88.7	101.8
jun	136.6	165.5	129.0	133.3	162.7	182.5	135.4	144.1	131.7	151.3	89.6	120.0
jul	138.4	160.7	124.9	136.0	92.5	185.0	141.3	159.5	149.5	132.9	120.6	113.7
aug	114.7	115.1	105.4	130.0	73.5	146.1	109.6	138.0	97.0	114.2	86.7	110.9
sep	126.7	154.1	133.2	131.1	96.5	150.0	116.1	135.0	116.7	134.8	102.0	119.9
oct	139.4	151.0	118.6	138.4	104.1	197.6	134.5	144.3	146.3	142.8	117.8	124.8
nov	141.6	166.0	127.3	142.4	118.4	238.5	130.3	150.2	137.2	142.1	173.0	124.3
dec	159.9	187.7	121.7	172.0	130.9	205.1	157.5	149.0	159.0	161.9	167.4	131.7
1994 jan	121.0	155.6	122.7	133.1	88.0	153.6	118.2	132.1	102.8	105.5	123.3	110.3
feb	127.1	177.5	107.8	125.9	87.3	210.7	114.2	138.2	130.6	112.7	105.1	111.0
mar	153.0	182.9	125.7	148.1	83.9	262.5	147.0	153.1	151.7	138.2	141.3	139.7
apr			132.2	137.6	86.7	179.6			0.0		119.9	0.0

AUSFUHR NACH LÄNDERN

EXPORTS BY COUNTRY

EXPORTATIONS PAR PAYS

	EUR	UEBL	DK	D	GR	E	F	IRL	I	NL	P	UK
0926	Darunter: AKP				Of which: ACP				Dont : ACP			
	<i>1985 = 100</i>											
1990	84.7	94.2	154.6	91.5	130.2	70.4	89.0	65.5	80.6	86.8	135.7	67.1
1991	81.1	83.8	91.3	86.4	148.7	74.9	83.0	69.3	75.2	84.4	163.5	69.9
1992	86.7	85.0	115.0	88.2	144.7	106.6	93.4	67.8	70.7	90.2	230.4	66.2
1993	83.6	81.9	124.1	71.9	146.4	108.2	85.2	88.6	94.7	91.6	143.8	67.6
1993 I	81.2	71.5	108.4	80.2	78.4	115.4	71.1	65.5	115.0	87.7	180.3	63.6
II	82.2	81.4	148.1	67.9	145.1	97.6	96.7	79.2	83.9	81.0	95.7	61.9
III	77.6	82.3	127.5	63.6	164.6	61.7	85.4	108.6	66.4	90.2	94.8	70.4
IV	89.2	92.3	114.3	76.0	197.4	89.0	86.8	101.1	113.6	103.2	153.2	74.7
1994 I	68.6	80.7	113.4	60.3	86.0	75.7	67.8	85.5	56.0	73.2	114.1	66.9
1993 feb	70.8	68.6	59.4	85.4	86.3	62.0	78.1	80.0	69.8	83.4	97.7	48.5
mar	87.3	85.0	219.2	83.5	105.9	139.4	69.7	71.2	85.8	87.4	341.0	73.3
apr	75.5	77.3	203.8	53.4	69.6	119.4	77.7	98.4	84.4	72.7	93.7	61.2
mai	81.9	80.7	130.9	50.7	111.9	84.7	115.2	68.7	92.1	68.7	102.4	52.3
jun	89.2	86.3	109.4	99.5	253.9	88.7	97.3	70.5	75.2	101.6	91.2	72.3
jul	82.6	88.4	165.4	68.8	137.6	90.2	92.5	148.2	81.7	75.0	102.8	66.1
aug	73.2	78.2	52.2	54.8	120.0	51.0	87.7	99.5	56.7	97.8	80.5	68.6
sep	76.9	80.2	164.9	67.3	236.1	44.1	75.9	78.2	60.7	97.7	101.0	76.4
oct	90.7	99.5	76.1	64.3	206.8	57.4	86.0	94.2	199.2	87.8	106.2	66.6
nov	84.0	81.7	187.5	70.7	195.0	118.9	78.0	129.9	70.7	102.8	218.9	71.0
dec	92.8	95.6	79.4	93.2	190.5	90.9	96.2	79.2	71.1	119.1	134.5	86.6
1994 jan	68.7	67.4	212.1	58.3	53.0	57.2	70.5	83.5	53.5	70.3	125.8	66.3
feb	65.4	94.0	63.0	62.6	91.8	62.4	64.5	86.4	49.8	70.1	83.4	64.8
mar	71.9	80.9	65.0	60.2	113.2	107.6	68.5	86.6	64.8	79.1	133.0	69.8
apr			157.7	68.2	51.2	73.2			0.0		127.6	0.0

EINFUHR EXTRA-EG

IMPORTS EXTRA-EC

IMPORTATIONS EXTRA-CE

	EUR	UEBL	DK	D	GR	E	F	IRL	I	NL	P	UK
0929	Insgesamt SITC 0-9				Total SITC 0-9				Total CTIC 0-9			
	<i>1985 = 100</i>											
1990	113.5	124.4	98.4	125.1	80.4	120.2	117.0	127.3	96.3	107.6	111.4	112.7
1991	121.2	130.3	102.0	144.6	99.7	129.6	124.2	139.9	98.4	114.2	109.0	110.5
1992	119.7	124.3	99.7	144.5	95.6	131.2	118.6	126.9	94.6	117.7	110.8	110.6
1993	119.2	123.6	99.3	144.4	108.3	112.2	115.9	174.0	89.7	110.3	107.0	121.1
1993 I	117.1	122.9	95.0	139.1	80.6	104.0	123.7	170.6	93.6	107.2	96.8	115.5
II	117.5	121.3	96.1	139.6	113.7	113.6	112.2	155.2	94.2	105.4	101.0	121.4
III	117.3	116.9	92.7	145.3	111.0	99.9	111.7	172.6	82.1	108.5	93.2	123.9
IV	123.0	141.6	103.9	153.8	127.7	116.1	113.5	189.3	88.8	108.3	104.3	123.3
1994 I	129.2	147.1	111.7	153.0	88.2	112.9	124.4	214.8	96.1	124.0	104.8	135.4
1993 feb	116.5	117.5	93.2	145.2	76.9	99.2	131.3	183.4	90.2	104.3	87.4	106.1
mar	127.7	141.3	105.2	149.0	109.8	117.4	130.2	183.1	98.9	117.5	109.8	130.2
apr	120.2	124.7	95.1	147.6	121.1	110.4	114.5	157.2	94.8	106.5	101.9	122.1
mai	111.3	109.6	94.5	129.3	89.0	110.4	106.2	157.6	95.6	91.9	98.3	119.2
jun	120.9	129.7	98.6	141.8	131.1	120.1	116.1	150.9	92.2	117.7	102.8	122.8
jul	117.1	107.2	82.5	144.3	126.7	105.3	104.2	174.8	88.5	108.2	102.4	129.3
aug	111.4	120.6	88.6	142.8	93.2	88.2	119.9	164.0	61.6	104.0	83.7	118.1
sep	123.2	122.9	107.2	148.9	113.2	106.2	111.0	179.0	96.1	113.2	93.6	124.4
oct	121.4	132.8	102.0	154.2	121.4	107.0	111.5	203.1	88.0	104.8	96.4	124.3
nov	125.1	136.2	104.1	153.6	115.4	113.3	118.1	191.6	92.3	109.6	112.6	130.4
dec	122.6	155.8	105.5	153.4	146.3	127.9	111.1	173.3	86.2	110.4	104.1	115.2
1994 jan	123.2	139.5	103.9	141.1	68.0	98.6	124.5	216.3	91.4	121.6	102.4	133.8
feb	121.8	131.0	104.0	145.3	106.1	113.0	112.4	217.1	93.5	112.5	105.2	127.3
mar	142.6	170.9	127.3	172.7	90.6	127.1	136.4	211.1	103.3	137.9	106.7	145.2
apr			111.4	145.2	92.0	123.5			0.0		122.2	0.0

EINFUHR EXTRA-EG

IMPORTS EXTRA-EC

IMPORTATIONS EXTRA-CE

	EUR	UEBL	DK	D	GR	E	F	IRL	I	NL	P	UK
0930	Nahrungs- und Genussmittel SITC 0-1				Food, drink and tobacco SITC 0-1				Produits alimentaires, etc CTCI 0-1			
	<i>Mio ECU</i>											
1990	35654	1878	1481	7608	479	3282	5228	270	4069	4251	962	6148
1991	38136	2006	1568	8673	474	3816	5564	272	4343	4118	951	6351
1992	38496	1928	1616	8639	423	4037	5266	287	4111	4903	947	6339
1993	36774	1985	1670	8216	374	3828	5061	302	3614	4404	901	6419
1993 I	8623	405	341	1937	86	796	1287	89	832	1147	203	1443
II	8856	515	363	1909	82	967	1208	62	852	1018	234	1645
III	8767	490	393	2050	82	869	1110	58	898	1048	169	1568
IV	10309	575	477	2319	123	1122	1430	90	1031	1155	226	1761
1994 I	9832	619	444	2143	79	949	1324	104	968	1278	235	1689
1993 feb	2796	130	108	682	23	234	399	35	280	381	62	405
mar	3183	163	124	707	32	341	518	34	281	384	51	548
apr	3067	167	109	685	30	348	432	24	288	311	92	581
mai	2782	155	113	602	28	284	376	16	285	300	64	560
jun	3006	192	141	622	25	335	401	22	280	407	79	503
jul	3006	151	137	707	29	294	345	18	302	366	69	588
aug	2741	169	127	679	23	284	367	19	262	322	41	448
sep	3020	171	129	664	30	291	398	21	334	361	60	533
oct	3157	186	164	732	30	305	429	27	326	336	57	567
nov	3560	191	173	761	39	392	497	36	354	404	94	619
dec	3592	199	140	826	54	426	505	27	351	415	75	575
1994 jan	3122	199	146	708	18	257	448	37	299	366	76	568
feb	3075	171	146	676	31	327	388	31	293	415	66	530
mar	3635	248	152	759	30	365	488	36	376	497	93	591
apr			154	679	27	308			0		96	0
0931	Rohstoffe SITC 2+4				Raw materials SITC 2+4				Matières premières CTCI 2+4			
	<i>Mio ECU</i>											
1990	37944	2766	700	8654	582	2717	4411	255	7144	4062	737	5916
1991	34823	2525	636	8345	572	2566	3842	240	6777	3832	680	4809
1992	33913	2387	674	8586	398	2518	3724	219	6277	3987	592	4550
1993	31674	2209	638	7943	369	2244	3274	234	5963	3414	582	4805
1993 I	7810	486	171	1862	79	574	853	48	1491	914	128	1203
II	8046	564	158	1971	89	548	824	54	1649	767	145	1277
III	7435	517	132	1915	84	514	743	57	1353	804	126	1161
IV	8305	642	173	2194	117	539	843	74	1470	923	159	1169
1994 I	9302	700	194	2185	85	613	1025	70	1754	1284	165	1227
1993 feb	2718	167	56	682	17	192	295	17	479	337	45	433
mar	2867	176	71	672	37	210	299	19	539	380	42	423
apr	2695	191	49	716	24	172	296	16	510	256	49	415
mai	2482	157	51	593	35	183	242	20	562	193	45	402
jun	2869	216	57	662	30	194	286	19	577	318	51	460
jul	2561	131	36	675	29	180	267	18	539	242	42	402
aug	2136	170	39	622	25	151	202	20	277	229	40	361
sep	2738	215	57	618	31	183	274	18	536	333	44	398
oct	2552	184	48	653	23	140	286	26	479	272	40	401
nov	2825	228	60	719	32	225	289	25	500	290	59	399
dec	2927	230	65	822	62	175	267	23	492	361	60	369
1994 jan	2809	230	53	620	17	196	349	23	538	310	63	410
feb	2941	221	67	704	30	221	303	23	574	368	55	375
mar	3552	249	74	862	37	196	374	24	641	606	47	442
apr			69	708	25	222			0		68	0

EINFUHR EXTRA-EG

IMPORTS EXTRA-EC

IMPORTATIONS EXTRA-CE

	EUR	UEBL	DK	D	GR	E	F	IRL	I	NL	P	UK
0932	Brennstoffe				Fuels				Produits énergétiques			
	SITC 3				SITC 3				CTCI 3			
	<i>Mio ECU</i>											
1990	70491	2679	1081	11568	1092	6715	13422	199	13668	9733	1725	8609
1991	71368	2845	995	13027	1589	6688	13892	331	12652	9306	1462	8581
1992	64813	2128	892	12612	1663	6344	12146	360	11182	8509	1416	7560
1993	61686	2161	1017	14178	1892	6251	9161	382	10505	7373	1370	7396
1993 I	15082	625	210	3603	92	1435	2260	108	2739	1791	301	1920
II	15240	375	276	3521	468	1471	2381	62	2774	1760	244	1908
III	15585	666	297	3512	660	1345	2284	108	2500	1931	342	1775
IV	15559	969	226	3542	672	1564	2179	104	2492	1720	329	1763
1994 I	14473	618	256	3108	438	1599	2298	98	2284	1916	364	1494
1993 feb	4731	239	52	1097	59	506	706	40	835	594	63	542
mar	5234	182	73	1175	20	478	866	40	897	624	136	744
apr	5304	118	88	1219	213	498	787	23	925	747	63	623
mai	5009	157	89	1136	66	458	889	21	1063	479	74	579
jun	4927	101	99	1166	189	516	706	18	785	535	107	706
jul	5113	134	85	1216	293	451	753	39	700	724	113	604
aug	5514	352	95	1181	202	462	804	37	1028	673	122	558
sep	4958	180	117	1115	165	432	727	32	772	534	107	613
oct	5253	325	77	1188	290	590	720	28	786	588	89	573
nov	5052	260	65	1159	183	386	771	43	865	578	119	624
dec	5254	384	84	1195	199	588	688	33	842	554	121	565
1994 jan	4838	168	74	1100	74	451	781	28	783	683	123	574
feb	4599	145	80	907	239	564	683	38	708	619	145	469
mar	5036	305	103	1101	125	584	834	32	793	614	96	450
apr			85	1130	137	560			0		145	0
0933	Chemische Erzeugnisse				Chemicals				Produits chimiques			
	SITC 5				SITC 5				CTCI 5			
	<i>Mio ECU</i>											
1990	30366	2814	856	7411	356	1760	4837	415	4351	3147	292	4127
1991	32503	2889	849	8443	436	2039	4825	519	4527	3213	335	4426
1992	33893	3193	869	8710	459	2099	4950	511	4685	3508	357	4554
1993	34150	2805	1016	8670	543	1686	5270	659	4767	3290	369	5076
1993 I	8534	650	240	2115	113	423	1442	169	1278	815	84	1205
II	8565	733	256	2151	157	425	1301	122	1269	831	92	1228
III	8173	668	240	2146	112	377	1184	187	1024	786	77	1326
IV	8787	754	264	2258	160	436	1337	180	1196	787	99	1317
1994 I	10023	869	268	2518	136	518	1612	220	1459	876	104	1442
1993 feb	2738	216	80	736	35	137	459	46	411	240	29	350
mar	3194	248	96	754	46	152	531	65	469	338	32	464
apr	2975	290	84	811	52	152	445	42	421	237	30	413
mai	2674	209	82	646	51	135	386	43	412	274	30	406
jun	2916	234	90	694	55	138	470	36	436	320	32	410
jul	2806	220	76	741	43	136	405	57	386	263	28	450
aug	2437	226	75	689	24	87	349	79	200	243	23	442
sep	2930	222	90	716	45	154	430	51	439	279	26	434
oct	2930	262	93	748	35	138	437	62	407	258	33	457
nov	2993	245	89	743	50	153	463	56	412	283	35	465
dec	2864	248	82	768	75	145	437	62	378	245	31	395
1994 jan	3251	284	76	800	40	162	556	82	456	287	31	476
feb	3065	241	87	755	45	159	496	61	483	257	36	444
mar	3707	344	105	963	51	197	560	76	519	333	37	522
apr			86	780	50	176			0		36	0

EINFUHR EXTRA-EG

IMPORTS EXTRA-EC

IMPORTATIONS EXTRA-CE

	EUR	UEBL	DK	D	GR	E	F	IRL	I	NL	P	UK
0934	Bearbeitete Waren SITC 6				Manufactured goods SITC 6				Articles manufacturés CTCI 6			
	<i>Mio ECU</i>											
1990	69786	8087	2241	20232	1018	2539	7817	521	9658	4668	768	12238
1991	70318	7791	2259	22183	1067	2906	7455	559	8941	4877	736	11545
1992	69331	7297	2272	22320	913	2933	7173	519	8844	5128	733	11200
1993	70469	8424	2095	22058	883	2280	6808	457	7899	4948	656	13963
1993 I	17654	2120	509	5299	206	603	1800	120	2120	1241	149	3488
II	17651	2061	505	5496	215	577	1746	115	2116	1266	165	3388
III	17098	1945	473	5399	210	481	1521	109	1726	1217	148	3791
IV	17947	2299	564	5864	252	566	1715	112	1936	1197	150	3293
1994 I	20070	2445	577	5913	199	659	1898	133	2363	1404	153	4327
1993 feb	5757	629	171	1868	62	208	578	39	679	389	45	1089
mar	6365	829	193	1858	80	207	644	39	762	456	54	1243
apr	5936	642	160	1914	69	196	598	39	683	368	58	1208
mai	5604	638	157	1750	69	189	531	38	715	404	58	1056
jun	6111	780	188	1832	76	193	617	38	719	494	49	1124
jul	5863	670	134	1813	69	167	544	36	666	405	50	1309
aug	5052	599	153	1741	62	123	399	33	295	394	40	1214
sep	6183	676	187	1845	79	191	579	39	765	418	58	1269
oct	5939	736	182	1953	61	189	577	39	663	411	50	1079
nov	6316	828	202	2051	91	202	590	41	688	426	53	1142
dec	5692	735	179	1860	99	176	548	32	585	360	46	1072
1994 jan	6475	776	170	1746	61	202	617	51	740	467	53	1593
feb	6414	760	195	1941	72	214	590	38	754	430	50	1371
mar	7181	909	212	2225	66	243	692	43	869	507	51	1363
apr			178	1980	75	237			0		61	0
0935	Maschinen und Fahrzeuge SITC 7				Machinery and transport equipment SITC 7				Machines et matériel de transport CTCTI 7			
	<i>Mio ECU</i>											
1990	132164	7811	3249	39684	1628	7590	21193	2494	11122	11542	1270	24582
1991	148239	8971	3281	47722	2258	7893	24284	2598	12115	13812	1375	23929
1992	146176	8354	2989	47319	2173	7743	22959	2050	12156	14438	1526	24469
1993	149108	7537	2954	47137	2843	5890	21042	3369	10965	13771	1438	32162
1993 I	36290	1937	783	11308	676	1315	5344	817	2814	3140	346	7811
II	37697	1931	793	11702	820	1695	5324	771	2978	3355	365	7964
III	34984	1553	580	11437	631	1371	4727	747	2431	3131	290	7842
IV	39075	2115	768	12689	716	1389	5496	919	2744	3423	333	8482
1994 I	40648	2221	906	12485	457	1378	6156	1007	2714	3547	303	9473
1993 feb	11578	604	260	3862	200	353	1611	312	884	1006	117	2368
mar	14075	795	291	4333	365	559	2059	289	1037	1137	141	3070
apr	13072	727	289	4151	258	487	1815	256	1051	1137	125	2775
mai	11735	545	291	3546	219	600	1620	267	967	961	131	2588
jun	12890	660	214	4006	343	607	1889	247	959	1258	108	2600
jul	11701	473	174	3667	224	533	1568	229	977	991	119	2744
aug	10424	499	172	3632	163	349	1425	226	468	936	79	2475
sep	12860	581	234	4138	244	489	1733	292	986	1205	91	2623
oct	12709	595	247	4257	212	424	1789	343	899	1067	126	2749
nov	13134	591	238	4220	214	546	1917	300	920	1115	106	2967
dec	13232	930	283	4212	289	419	1790	276	924	1241	101	2766
1994 jan	12499	694	291	3747	146	396	1975	320	809	1240	90	2791
feb	12429	654	226	3839	151	429	1737	355	916	978	92	3053
mar	15720	872	389	4899	161	553	2445	332	990	1329	121	3629
apr			342	4136	168	613			0		106	0

EINFUHR EXTRA-EG

IMPORTS EXTRA-EC

IMPORTATIONS EXTRA-CE

	EUR	UEBL	DK	D	GR	E	F	IRL	I	NL	P	UK
0936	Verschiedene bearbeitete Waren SITC 8				Other manufactured articles SITC 8				Articles manufacturés divers CTIC 8			
	<i>Mio ECU</i>											
1990	62714	2260	1492	22007	382	2346	9587	417	5208	4674	276	14064
1991	73407	2606	1848	27696	485	3122	10794	497	6353	5460	360	14186
1992	76724	2850	1861	27972	539	3676	11231	598	6935	6130	416	14516
1993	85079	3099	1906	30596	587	2969	15322	785	6551	6591	475	16197
1993 I	21530	790	467	7392	139	675	4623	198	1834	1597	100	3716
II	19199	744	388	6823	140	688	3167	182	1601	1466	121	3879
III	22874	816	485	8311	144	644	4309	261	1626	1860	110	4247
IV	21218	749	489	8071	164	892	3146	193	1490	1527	116	4381
1994 I	22591	941	559	8513	136	626	3348	271	1876	1984	94	4243
1993 feb	8014	252	161	2693	46	219	2191	66	630	510	33	1213
mar	7164	290	162	2540	54	242	1267	69	628	563	39	1310
apr	6420	252	131	2410	53	206	1050	62	533	471	43	1208
mai	6008	222	113	2048	46	216	990	58	514	426	40	1335
jun	6771	270	144	2365	41	265	1127	62	553	569	38	1336
jul	6973	246	134	2620	45	207	1071	118	573	584	40	1335
aug	8238	275	163	2878	39	194	2119	68	398	660	32	1411
sep	7663	295	188	2813	60	242	1119	75	655	616	38	1501
oct	7239	246	169	2775	50	218	1043	74	526	530	40	1569
nov	7174	258	166	2685	57	208	1067	64	518	531	42	1578
dec	6804	244	155	2611	57	465	1035	55	446	466	34	1234
1994 jan	7192	315	183	2564	37	179	1155	98	602	642	27	1392
feb	7438	301	182	2882	46	204	1123	96	603	662	31	1308
mar	7960	326	194	3067	53	243	1070	78	671	680	36	1543
apr			152	2153	51	199			0		39	0

AUSFUHR EXTRA-EG

EXPORTS EXTRA-EC

EXPORTATIONS EXTRA-CE

	EUR	UEBL	DK	D	GR	E	F	IRL	I	NL	P	UK	
0938	Insgesamt SITC 0-9					Total SITC 0-9			Total CTCI 0-9				
						<i>1985 = 100</i>							
1990	109.6	109.2	105.9	117.3	82.4	109.5	110.0	111.0	105.4	108.8	120.9	99.7	
1991	110.5	111.5	106.6	119.3	92.5	117.1	113.8	118.6	105.6	111.5	115.8	94.1	
1992	113.7	114.0	112.0	121.0	94.8	124.6	120.2	134.0	109.8	116.2	122.6	93.8	
1993	126.0	136.5	114.8	130.2	117.1	143.7	121.3	183.7	127.9	138.4	119.3	108.7	
1993 I	111.4	122.8	108.6	123.1	85.3	120.3	97.3	146.8	109.4	121.9	108.3	94.1	
II	124.0	135.6	113.9	124.0	128.8	132.9	128.1	165.0	132.2	130.3	96.9	106.8	
III	123.1	131.6	114.5	126.1	113.1	122.7	120.2	178.2	125.0	135.5	109.3	109.7	
IV	142.9	156.1	127.5	147.6	141.3	161.6	137.8	217.3	145.0	156.7	128.2	123.4	
1994 I	130.9	163.5	119.5	131.4	109.6	157.9	129.0	192.9	131.8	136.0	117.5	113.3	
1993 feb	110.1	123.5	106.1	124.4	74.7	122.8	95.8	144.2	110.5	117.8	99.7	86.7	
mar	126.5	150.3	124.6	136.0	117.4	143.2	112.9	163.7	118.9	132.1	133.7	112.4	
apr	121.3	123.7	105.6	120.7	99.1	127.3	126.0	156.2	134.6	121.2	99.6	108.5	
mai	117.9	127.5	114.3	117.7	112.0	126.6	122.4	167.2	131.2	115.1	90.9	99.2	
jun	132.8	155.5	121.7	133.7	175.4	144.9	135.9	171.4	130.6	154.7	100.1	112.8	
jul	131.3	141.1	100.2	125.3	115.7	145.3	135.9	180.8	155.3	141.0	141.5	113.3	
aug	110.7	104.8	114.8	124.2	105.6	107.8	101.9	169.4	93.4	120.4	78.8	102.9	
sep	127.5	149.0	128.4	128.8	118.1	115.0	122.7	184.6	126.4	145.1	107.5	112.9	
oct	138.4	149.5	127.2	141.7	126.0	155.9	132.5	216.3	141.6	155.2	115.9	120.9	
nov	138.2	154.3	125.7	139.4	139.2	177.9	130.3	225.9	137.8	153.3	135.8	121.9	
dec	152.1	164.4	129.5	161.8	158.7	151.0	150.7	209.9	155.6	161.7	133.0	127.4	
1994 jan	117.6	154.6	110.4	123.1	102.0	118.9	115.4	181.0	107.2	124.2	116.3	101.9	
feb	127.0	158.6	116.1	126.2	126.5	161.9	119.0	189.3	136.6	130.8	104.4	108.8	
mar	148.0	177.4	132.0	144.7	100.2	192.8	152.5	208.5	151.6	152.9	132.0	129.1	
apr			124.4	136.2	106.1	147.1			0.0		110.5	0.0	

AUSFUHR EXTRA-EG

EXPORTS EXTRA-EC

EXPORTATIONS EXTRA-CE

	EUR	UEBL	DK	D	GR	E	F	IRL	I	NL	P	UK
0939	Nahrungs- und Genussmittel SITC 0-1				Food, drink and tobacco SITC 0-1				Produits alimentaires, etc CTCI 0-1			
	<i>Mio ECU</i>											
1990	30595	1012	2576	4533	506	2027	7292	1055	2517	4526	255	4297
1991	31146	1293	2707	5022	570	2266	7036	950	2759	3943	289	4312
1992	33648	1428	2737	5277	706	2415	7623	1119	3092	4385	319	4547
1993	36389	1499	2975	5751	776	2624	8100	1248	3205	5083	257	4872
1993 I	8212	321	666	1375	188	578	1773	238	744	1212	47	1071
II	8739	413	695	1253	178	590	2079	305	800	1264	50	1112
III	8804	345	776	1316	177	530	2056	357	801	1120	58	1202
IV	10456	420	851	1807	232	746	2184	343	859	1434	87	1491
1994 I	9265	422	784	1562	233	761	1955	347	757	1257	70	1115
1993 feb	2691	122	205	463	58	181	598	77	246	393	13	335
mar	3078	125	249	472	99	250	686	89	267	400	19	423
apr	2921	117	217	399	55	209	774	102	282	369	18	380
mai	2756	142	205	402	61	188	654	107	277	360	15	344
jun	3062	154	273	452	61	193	651	95	242	535	17	389
jul	2718	102	234	378	53	186	628	122	262	345	21	389
aug	2741	119	248	438	61	181	656	118	205	331	14	370
sep	3345	125	294	501	63	164	773	117	334	444	24	443
oct	3369	140	288	547	56	237	741	112	291	441	25	490
nov	3452	133	293	573	79	293	690	107	291	476	36	480
dec	3635	147	270	687	97	216	753	124	277	517	27	521
1994 jan	2726	120	233	547	56	195	548	118	215	362	26	307
feb	3063	138	256	527	109	228	623	106	250	415	18	393
mar	3476	164	296	489	69	337	784	124	292	480	26	414
apr			261	504	53	239			0		19	0
0940	Rohstoffe SITC 2+4				Raw materials SITC 2+4				Matières premières CTCI 2+4			
	<i>Mio ECU</i>											
1990	8846	565	486	2194	180	637	1017	107	915	1372	330	1044
1991	9303	559	519	2379	191	671	965	147	861	1548	344	1118
1992	9506	567	542	2360	163	683	963	144	944	1688	334	1119
1993	10412	637	520	2530	267	636	997	155	931	2130	276	1332
1993 I	2511	131	136	607	63	151	255	40	214	532	69	314
II	2507	166	136	606	64	145	248	34	247	466	65	327
III	2514	149	119	623	64	140	233	45	217	512	71	314
IV	2836	190	131	694	76	163	256	35	253	583	75	379
1994 I	2789	192	160	672	59	174	290	52	247	554	70	319
1993 feb	794	41	42	198	16	40	94	14	65	169	21	95
mar	956	55	52	237	28	64	93	12	88	195	26	105
apr	856	58	37	214	20	51	86	16	90	150	23	112
mai	809	52	61	189	24	51	80	7	80	142	22	102
jun	842	57	38	204	21	42	83	12	78	175	20	113
jul	783	47	36	182	19	58	82	20	90	118	28	102
aug	769	38	39	222	18	46	63	13	49	169	19	95
sep	961	64	44	218	27	37	88	12	78	225	23	117
oct	924	61	39	222	19	53	85	16	88	194	24	124
nov	908	62	42	215	23	57	85	11	81	182	24	126
dec	1005	67	50	257	35	54	86	9	84	207	28	129
1994 jan	831	54	45	224	18	47	83	21	70	151	20	98
feb	899	63	52	212	22	50	91	16	79	180	27	105
mar	1059	74	64	235	19	76	115	15	97	223	22	116
apr			51	246	16	54			0		23	0

AUSFUHR EXTRA-EG

EXPORTS EXTRA-EC

EXPORTATIONS EXTRA-CE

	EUR	UEBL	DK	D	GR	E	F	IRL	I	NL	P	UK
0941	Brennstoffe SITC 3				Fuels SITC 3				Produits énergétiques CTCI 3			
	<i>Mio ECU</i>											
1990	11185	598	584	1385	280	794	1460	10	1392	883	120	3677
1991	10567	631	585	1464	474	698	1550	7	1543	782	49	2782
1992	10507	740	554	1476	284	675	1456	4	1563	654	57	3045
1993	15542	1009	640	2085	512	1006	1801	14	2471	1585	170	4250
1993 I	3340	238	164	490	48	222	380	3	546	387	9	854
II	3975	257	153	510	185	258	458	3	700	328	12	1112
III	3858	240	158	512	104	214	428	3	593	412	33	1132
IV	4134	274	162	573	175	261	481	6	632	399	61	1111
1994 I	3632	290	170	511	105	216	471	11	439	418	57	946
1993 feb	1118	89	48	175	17	85	71	2	212	126	4	288
mar	1249	102	63	159	14	75	208	0	195	116	3	313
apr	1228	53	59	160	16	82	123	0	227	108	3	397
mai	1363	112	50	159	29	93	183	0	239	115	4	377
jun	1384	91	43	191	141	83	151	3	234	105	5	339
jul	1290	77	56	175	41	54	113	0	198	128	10	438
aug	1254	89	42	183	34	82	150	2	169	179	6	317
sep	1314	74	60	154	29	78	165	0	226	106	16	377
oct	1506	73	41	182	70	95	181	0	259	171	6	427
nov	1245	70	62	178	54	88	142	6	157	134	22	332
dec	1383	130	59	213	50	78	157	0	216	95	33	351
1994 jan	1094	59	55	165	62	65	144	0	150	118	22	255
feb	1239	132	58	184	24	65	128	6	133	147	13	348
mar	1299	99	57	162	19	86	199	5	156	153	22	343
apr			58	193	61	69			0		14	0
0942	Chemische Erzeugnisse SITC 5				Chemicals SITC 5				Produits chimiques CTCI 5			
	<i>Mio ECU</i>											
1990	48553	3102	972	16973	133	1913	8611	1054	3931	3790	205	7870
1991	50873	3361	999	17816	147	2043	8905	1249	4031	3871	164	8287
1992	54208	3666	1127	18132	155	2110	9384	1535	4343	4944	161	8652
1993	63101	4290	1655	21317	207	2269	10181	1962	5083	5556	172	10410
1993 I	14520	970	420	5186	34	446	2349	440	1100	1245	36	2294
II	15753	1087	416	5263	60	515	2585	469	1314	1390	33	2619
III	15810	1103	402	5334	48	502	2566	409	1252	1420	41	2718
IV	16711	1130	421	5534	65	611	2636	603	1417	1470	43	2783
1994 I	16976	1334	442	5741	45	605	2779	559	1331	1408	38	2694
1993 feb	4802	339	129	1721	10	163	753	137	367	453	13	719
mar	5461	414	156	1912	14	171	898	144	399	424	13	917
apr	5309	328	120	1699	18	175	887	150	491	492	11	937
mai	4914	346	139	1629	19	167	802	176	421	372	11	832
jun	5529	413	157	1935	23	173	896	143	402	526	11	850
jul	5393	337	126	1765	19	206	911	125	532	448	16	908
aug	5024	393	124	1851	14	126	767	153	284	458	11	843
sep	5393	374	151	1719	15	170	888	131	435	514	14	967
oct	5461	385	150	1800	22	198	884	180	426	459	14	944
nov	5428	370	134	1785	20	226	805	241	443	502	16	885
dec	5823	374	137	1948	23	187	947	181	548	509	14	954
1994 jan	5160	422	133	1846	16	152	827	140	359	428	14	822
feb	5557	440	136	1856	17	210	875	221	460	449	11	882
mar	6260	471	173	2039	13	242	1076	199	511	531	14	990
apr			141	1902	14	194			0		11	0

AUSFUHR EXTRA-EG

EXPORTS EXTRA-EC

EXPORTATIONS EXTRA-CE

	EUR	UEBL	DK	D	GR	E	F	IRL	I	NL	P	UK
0943	Bearbeitete Waren SITC 6				Manufactured goods SITC 6				Articles manufacturés CTCI 6			
	<i>Mio ECU</i>											
1990	71820	8699	1342	23534	540	3654	9538	239	11252	2779	799	9444
1991	71591	8674	1313	23347	542	3925	9225	250	11205	3171	811	9128
1992	71074	8429	1284	23267	600	3967	9265	279	11505	3297	834	8347
1993	79751	10505	1233	24679	664	4676	9703	352	13527	3661	838	9912
1993 I	17757	2474	290	5638	105	1018	2182	76	2800	800	195	2179
II	20258	2497	324	6029	180	1134	2550	82	3732	912	197	2620
III	19470	2609	294	6072	186	1033	2285	89	3280	923	191	2436
IV	22055	2925	328	6940	194	1292	2652	102	3716	1001	222	2684
1994 I	20580	2979	303	5938	138	1302	2545	86	3502	903	205	2678
1993 feb	5927	798	90	2026	31	320	722	26	923	272	69	651
mar	6875	970	112	2058	44	467	814	32	1093	292	69	924
apr	6534	759	93	1853	43	352	872	25	1260	278	69	930
mai	6466	807	106	2042	54	339	748	28	1268	266	62	747
jun	7258	932	126	2134	84	444	931	29	1203	367	66	943
jul	7144	1086	77	2065	68	390	871	38	1358	323	89	778
aug	5495	526	102	1949	46	317	601	19	829	270	45	791
sep	6831	997	116	2058	72	326	813	31	1092	330	57	867
oct	7229	901	114	2283	56	432	874	32	1217	351	73	896
nov	7223	993	117	2225	67	444	850	34	1191	328	72	901
dec	7604	1031	97	2432	71	415	927	35	1308	322	77	888
1994 jan	6080	932	93	1885	39	319	771	27	935	287	65	729
feb	6818	982	99	1940	50	457	835	30	1193	266	58	910
mar	7682	1066	111	2113	50	527	939	30	1375	350	82	1039
apr			107	2034	40	401			0		75	0
0944	Maschinen und Fahrzeuge SITC 7				Machinery and transport equipment SITC 7				Machines et matériel de transport CTCI 7			
	<i>Mio ECU</i>											
1990	169749	5557	4088	75440	122	4165	27985	1370	21158	6398	424	23043
1991	172626	5305	3840	75421	150	4569	31207	1521	21549	6847	403	21813
1992	180546	5481	4300	77155	183	5261	33536	1629	22232	8439	537	21794
1993	204206	6863	4284	84540	254	6396	32198	2619	26454	10054	545	30000
1993 I	43992	1420	953	20057	43	1254	5472	530	5592	2020	169	6481
II	50372	1698	1082	20086	66	1455	8925	521	6821	2281	104	7334
III	49096	1580	979	20022	73	1357	7933	599	6298	2643	108	7486
IV	59876	2165	1257	24375	71	1881	9757	780	7743	3044	123	8681
1994 I	53009	2260	1045	21318	54	1792	8746	591	6628	2315	117	8142
1993 feb	14223	499	334	6594	12	406	1819	179	1848	571	30	1931
mar	16684	617	377	7454	21	459	2100	211	1980	800	105	2560
apr	16145	517	350	6553	21	433	2768	157	2260	666	38	2384
mai	15989	479	389	6277	22	468	2906	164	2230	705	36	2312
jun	18238	701	342	7256	24	554	3251	200	2331	910	30	2637
jul	17974	510	287	6700	22	583	3222	177	2744	1013	47	2670
aug	14709	419	339	6479	32	372	2171	193	1535	812	25	2332
sep	16414	651	353	6844	19	402	2541	229	2019	818	36	2484
oct	18769	701	401	7686	20	569	2948	283	2383	1023	38	2718
nov	19115	711	387	7619	21	705	3106	248	2439	984	40	2856
dec	21992	754	469	9069	30	608	3703	249	2921	1037	45	3108
1994 jan	16096	789	337	6492	13	444	2664	212	1803	757	37	2547
feb	16579	670	341	6681	22	647	2555	171	2248	734	35	2476
mar	20334	802	367	8146	19	700	3527	209	2577	824	45	3120
apr			412	7432	16	543			0		38	0

AUSFUHR EXTRA-EG

EXPORTS EXTRA-EC

EXPORTATIONS EXTRA-CE

	EUR	UEBL	DK	D	GR	E	F	IRL	I	NL	P	UK
0945	Verschiedene bearbeitete Waren SITC 8			Other manufactured articles SITC 8				Articles manufacturés divers CTCI 8				
	<i>Mio ECU</i>											
1990	58900	1359	2136	17163	425	2366	8827	530	13387	1729	1129	9847
1991	56926	1357	2193	17315	382	2433	8043	565	12805	1780	1064	8990
1992	59199	1379	2276	17804	394	2567	8457	628	13314	2262	1065	9053
1993	64018	1556	2260	19073	437	2746	8496	905	14727	2624	950	10245
1993 I	14390	360	583	4536	84	603	1907	166	3183	561	203	2204
II	14763	377	502	4348	116	606	2016	192	3549	586	190	2281
III	16305	380	571	4862	104	571	2214	234	3793	690	233	2612
IV	18193	439	616	5326	134	773	2337	271	4201	760	250	3086
1994 I	16890	445	607	4667	103	744	2225	241	4226	683	234	2714
1993 feb	4970	122	197	1616	23	261	634	54	1125	192	75	671
mar	5384	150	221	1642	42	206	748	66	1120	206	65	918
apr	4957	133	162	1438	42	200	674	58	1214	181	60	795
mai	4583	106	156	1351	32	185	633	63	1168	165	54	672
jun	5222	137	184	1559	41	221	710	72	1168	240	75	814
jul	5882	126	149	1574	36	239	855	103	1555	228	106	911
aug	4841	114	204	1576	28	151	599	56	972	215	57	872
sep	5582	141	219	1712	40	181	761	76	1267	248	70	828
oct	6060	141	216	1697	39	258	793	88	1467	231	81	1048
nov	5946	149	204	1712	46	290	710	96	1362	235	94	1048
dec	6187	149	196	1917	48	224	835	87	1372	295	75	990
1994 jan	4865	129	183	1447	26	183	635	73	1097	191	76	825
feb	5683	141	201	1550	40	254	734	71	1558	220	72	843
mar	6342	176	223	1671	36	307	856	98	1572	272	86	1046
apr			189	1597	38	236			0		69	0

EINFUHR INTRA-EG

IMPORTS INTRA-EC

IMPORTATIONS INTRA-CE

	EUR	UEBL	DK	D	GR	E	F	IRL	I	NL	P	UK
0947	Insgesamt SITC 0-9			Total SITC 0-9				Total CTCI 0-9				
				<i>1985 = 100</i>								
1989	133.8	125.8	105.2	118.1	142.3	254.5	141.3	116.0	140.0	121.3	248.7	134.7
1990	142.1	136.7	111.2	131.7	155.5	285.0	147.8	122.1	146.0	127.1	288.5	132.3
1991	150.5	141.8	117.6	154.9	163.3	316.1	152.6	123.2	151.0	129.8	324.2	125.3
1992	153.3	142.4	120.5	155.9	175.4	328.3	155.6	127.9	152.2	133.2	357.5	128.2
1993 I		135.2		135.9	196.5	274.5	140.1	117.6	120.0	101.8	327.2	117.7
II		128.5		122.4	173.4	315.3	144.8		127.8	130.0	341.9	129.3
III		115.3		112.9	154.8	259.8	128.6		107.3	170.1	269.6	127.1
IV				129.0		312.8	146.8		140.8		305.9	136.3
1992 oct	161.8	147.5	130.6	168.6	182.4	335.8	169.6	143.5	156.0	142.5	370.5	127.4
nov	152.5	137.2	123.4	158.2	152.4	290.3	160.4	136.6	148.0	133.1	364.8	128.0
dec	151.6	144.6	121.7	165.4	266.3	304.8	152.0	118.6	132.0	132.3	355.6	118.5
1993 jan		115.6		129.9	157.9	224.5	125.6	108.3	94.0	85.9	260.7	103.2
feb		136.3		138.8	195.3	264.1	141.2	115.3	124.8	100.9	319.7	117.0
mar		153.6		138.9	236.3	334.9	153.6	129.2	141.0	118.5	401.4	132.9
apr		130.0		137.3	184.5	335.0	141.8		122.6	114.9	359.1	125.1
mai		118.6		111.2	178.1	297.9	135.4		130.7	121.8	340.2	123.8
jun		136.7		118.8	157.6	313.1	157.3		130.1	153.3	326.3	139.1
jul		105.4		111.6	158.5	287.8	130.9		119.5	147.0	301.2	142.1
aug		108.1		106.3	134.1	176.4	101.2		74.7	162.8	208.8	108.4
sep		132.4		120.7	171.8	315.1	153.6		127.8	200.4	298.7	130.9
oct				125.2	163.9	316.9	146.5		133.4	218.1	304.8	137.2
nov				123.7		328.9	147.7		126.0	252.8	315.0	138.6
dec				138.1		292.5	146.1		163.0		297.9	133.0

AUSFUHR INTRA-EG
EXPORTS INTRA-EC
EXPORTATIONS INTRA-CE

	EUR	UEBL	DK	D	GR	E	F	IRL	I	NL	P	UK
0956	Insgesamt SITC 0-9				Total SITC 0-9				Total CTCI 0-9			
	<i>1985 = 100</i>											
1989	134.1	134.9	128.7	140.9	139.1	159.5	150.4	148.4	144.5	113.2	175.9	107.1
1990	140.7	141.0	141.9	141.1	126.0	183.2	159.1	148.5	156.3	116.7	202.5	117.9
1991	147.4	144.7	155.2	144.6	138.1	208.4	170.7	154.7	161.8	117.3	211.9	129.0
1992	149.2	144.1	165.7	148.7	146.0	214.8	176.3	172.6	159.2	116.5	220.4	124.9
1993 I		157.8		127.6	121.0	205.3	171.9	179.2	144.5	111.5	213.6	132.3
II		160.0		120.4	143.9	225.0	165.9		154.5	142.4	212.4	122.5
III		140.1		113.6	116.8	176.7	152.0		141.6	182.5	194.2	118.9
IV				133.5		220.9	172.1		174.4		206.4	130.6
1992 oct	162.4	160.4	183.9	166.9	168.0	241.5	187.0	183.2	174.0	127.1	230.8	126.7
nov	147.6	139.3	169.2	144.8	149.7	224.3	177.5	186.9	148.8	116.6	206.1	127.1
dec	140.1	129.0	149.3	138.3	216.4	219.1	162.3	165.9	144.9	107.7	174.1	128.4
1993 jan		147.2		116.7	103.7	175.8	155.6	158.2	129.0	102.0	210.6	125.5
feb		152.1		131.8	120.8	199.5	168.3	167.1	147.5	105.5	198.8	129.9
mar		174.2		134.3	138.5	240.5	191.7	212.2	157.0	127.0	231.6	141.5
apr		162.1		128.1	152.2	232.2	168.3		141.2	116.4	210.1	119.7
mai		145.5		111.9	155.7	222.5	153.1		159.3	132.9	205.1	124.0
jun		172.3		121.3	123.9	220.3	176.2		163.1	177.8	222.0	124.0
jul		129.1		109.0	148.1	207.8	161.1		188.3	154.7	250.9	119.6
aug		122.8		107.5	89.1	111.4	111.3		83.0	173.1	121.0	107.8
sep		168.5		124.1	113.2	210.9	183.8		153.4	219.8	210.6	129.3
oct				139.1	88.6	219.2	173.0		167.6	223.8	215.0	130.9
nov				136.1		240.6	176.1		153.0	259.4	218.4	135.5
dec				125.3		202.9	167.3		202.7		185.9	125.5

VERBRAUCHERPREISE
CONSUMER PRICES
PRIX A LA CONSOMMATION

	EUR	B	DK	D(*)	GR	E	F	IRL	I	L	NL	P	UK	USA	JAP	
1001	Gesamtindex				General index						Indice général					
	<i>1985 = 100</i>															
1990	122.9	111.0	121.2	107.0	222.6	136.8	116.5	117.6	131.8	109.0	104.2	170.9	133.3	121.5	106.9	
1991	129.1	114.6	124.1	110.7	265.9	145.0	120.2	121.3	140.0	112.4	108.3	189.5	141.1	126.6	110.4	
1992	134.5	117.3	126.7	115.1	308.1	153.5	123.0	125.1	147.3	115.9	111.7	206.7	146.4	130.5	112.3	
1993	139.1	120.6	128.3	119.8	352.6	160.6	125.6	126.9	153.8	120.1	114.6	220.0	148.7	134.3	113.8	
1993 III	139.6	121.2	128.5	120.2	352.2	161.5	125.9	127.3	154.6	120.5	115.3	221.4	149.4	134.6	114.4	
IV	140.6	121.5	129.2	120.9	368.5	163.4	126.4	127.7	156.2	121.4	115.8	224.7	149.9	135.5	114.0	
1994 I	141.8	122.5	129.5	122.5	373.4	165.8	126.9	128.5	157.9	121.8	116.6	228.5	150.1	136.4	114.2	
II	143.3	123.1	130.8	123.4	390.1	167.2	127.7	129.5	159.3	122.2	117.5	231.1	152.8	137.3	114.7	
III	143.9	124.3	131.2	123.8	392.3	169.0	127.9	130.5	160.5	123.1	118.4	232.3	152.8	138.5	114.4	
1993 aug	139.6	121.4	128.4	120.2	349.8	161.5	125.7		154.6	120.6	115.3	221.5	149.4	134.6	114.4	
sep	140.0	121.2	128.8	120.3	358.5	162.4	126.2		154.9	120.7	116.0	222.2	150.0	134.9	114.5	
oct	140.4	121.4	129.2	120.6	365.4	163.0	126.4		155.8	121.1	116.0	223.4	149.9	135.5	114.4	
nov	140.6	121.5	129.4	120.9	368.3	163.3	126.5		156.3	121.5	116.0	225.0	149.7	135.6	113.8	
dec	140.8	121.7	129.1	121.1	371.9	164.1	126.4		156.4	121.6	115.5	225.6	150.0	135.6	113.9	
1994 jan	141.3	122.2	129.1	122.2	369.3	165.6	126.6		157.4	121.6	115.9	227.4	149.4	136.0	114.0	
feb	141.8	122.6	129.6	122.6	370.1	165.7	127.0		157.9	122.0	116.5	228.8	150.2	136.4	114.0	
mar	142.3	122.6	129.8	122.8	381.0	166.2	127.2		158.4	121.9	117.3	229.3	150.6	136.9	114.5	
apr	142.9	122.8	130.3	123.1	386.8	167.0	127.6		158.7	122.0	117.5	230.6	152.4	137.1	114.8	
mai	143.3	123.2	130.9	123.4	389.9	167.3	127.8		159.3	122.3	117.6	231.1	153.0	137.2	114.9	
jun	143.5	123.4	131.1	123.6	393.7	167.4	127.8		159.7	122.3	117.3	231.5	153.0	137.6	114.4	
jul	143.5	124.2	130.8	123.7	387.3	168.0	127.8		160.1	122.8	117.7	231.9	152.2	138.0	113.9	
aug	143.9	124.4	131.3	123.8	388.5	169.2	127.8		160.4	123.0	118.2	232.2	153.0	138.6	114.4	
sep	144.3	124.2	131.4	123.9	401.1	169.7	128.1		160.9	123.4	119.2	232.7	153.3	138.9	114.8	
oct	144.6	123.9	131.7	124.0	406.0	170.0	128.5		161.9	123.6	119.3	233.6	153.5	139.0	115.4	
1002	Nahrungsmittel ohne Getränke und Gaststättenverzehr				Food excluding drinks and meals out						Produits alimentaires sans repas et boissons à l'extérieur					
	<i>1985 = 100</i>															
1990	123.4	107.7	111.4	104.9	216.1	136.8	116.1	116.8	127.1	108.8	100.3	158.6	125.7	126.9		
1991	130.6	109.4	112.1	108.2	259.3	141.2	119.3	117.6	140.2	112.1	103.7	176.4	132.1	130.8		
1992	134.7	108.9	114.0	110.8	295.8	145.5	119.6	119.0	148.2	112.5	105.5	183.9	135.0	131.3		
1993	136.1	108.2	113.7	111.5	333.3	145.7	119.4	118.8	150.2	111.7	105.2	185.5	137.3	134.5		
1993 III	136.0	108.1	113.7	111.2	329.3	145.4	118.5	120.6	150.8	111.7	105.0	185.6	138.1	134.0		
IV	136.9	108.2	114.2	110.9	348.0	149.3	119.2	120.2	151.9	111.8	105.4	188.8	136.3	135.7		
1994 I	138.9	108.8	114.6	112.2	359.8	151.6	122.1	120.9	153.2	112.4	105.8	191.2	137.7	137.3		
II	140.0	108.9	116.4	114.2	374.0	152.0	120.9	123.7	154.4	112.9	107.1	192.8	139.7	137.2		
III		111.9	118.3	113.6	376.4	154.9	120.4	123.8		114.7	107.8	192.9	139.2			
1993 aug	135.9	108.2	113.7	111.1	329.1	145.0	117.8		151.0	111.8	105.2	185.4	138.4	134.1		
sep	136.3	107.9	114.4	110.6	334.6	147.5	118.4		151.0	111.7	105.1	186.3	137.8	134.4		
oct	136.5	107.6	114.4	110.5	341.4	148.3	118.9		151.6	111.6	105.5	187.3	136.8	135.1		
nov	136.8	107.9	114.4	110.9	347.6	148.6	119.5		151.8	111.8	105.3	189.0	135.9	135.5		
dec	137.4	109.0	113.7	111.3	355.0	151.1	119.1		152.2	112.0	105.4	190.1	136.2	136.6		
1994 jan	138.8	109.1	114.4	111.6	358.0	152.3	123.2		152.9	112.3	105.1	191.4	136.8	138.0		
feb	139.2	109.0	114.4	112.4	358.4	151.2	123.8		153.3	112.4	105.7	191.5	137.7	136.9		
mar	138.6	108.1	115.1	112.5	363.1	151.4	119.4		153.5	112.4	106.7	190.8	138.5	137.0		
apr	139.4	107.8	115.7	113.5	372.6	152.5	120.4		153.9	112.7	106.5	192.5	138.8	137.2		
mai	140.1	109.1	116.4	114.4	373.2	152.0	121.4		154.2	112.9	106.9	193.0	140.2	137.2		
jun	140.3	109.9	117.1	114.8	376.2	151.6	121.0		155.1	113.1	107.8	192.8	140.1	137.1		
jul	140.5	111.6	117.8	114.4	373.6	153.5	120.7		155.5	113.8	107.7	193.0	139.3	138.2		
aug	140.4	112.0	118.4	113.4	374.1	155.1	119.8		155.7	114.8	107.5	193.1	139.7	138.9		
sep		112.0	118.8	113.0	381.5	156.0	120.7			115.4	108.2	192.5	138.5			
oct				112.8												

VERBRAUCHERPREISE
CONSUMER PRICES
PRIX A LA CONSOMMATION

	EUR	B	DK	D(*)	GR	E	F	IRL	I	L	NL	P	UK	USA
1003	Getränke (zu Hause)				Drinks (home consumption)					Boissons (à domicile)				
	Tabak				tobacco					tabac				
	<i>1985 = 100</i>													
1990	127.9	119.5	116.4	108.9	271.6	151.7	120.2	119.2	139.8	107.9	105.5	211.5	127.4	132.9
1991	137.9	123.9	118.8	110.9	327.3	159.9	124.5	123.2	151.6	121.6	108.8	227.6	143.9	145.2
1992	148.4	130.4	120.7	116.6	404.1	175.1	131.6	130.5	161.3	126.4	116.1	248.4	156.3	152.5
1993	156.9	134.4	117.9	121.0	478.1	190.4	140.6	133.5	167.8	130.7	123.1	265.2	165.7	156.3
1993 III	158.0	134.8	118.0	121.2	484.6	190.7	142.3	134.5	168.6	130.8	123.8	266.1	167.3	155.5
IV	158.5	134.5	118.0	121.4	492.1	190.4	142.3	135.7	169.7	130.4	123.4	272.2	168.1	152.1
1994 I	162.7	136.6	118.0	122.1	542.2	203.2	148.5	139.2	171.0	130.4	123.6	281.3	172.5	153.7
II	163.8	138.9	119.4	122.4	565.9	203.5	149.2	140.4	172.2	130.3	124.2	295.1	173.3	154.5
III		139.2	119.4	122.5	572.7	203.0	149.2	140.5		130.0	124.7	297.9	173.4	
1993 aug	158.0	134.7	118.0	121.2	485.9	190.8	142.3		168.5	131.2	123.8	265.5	167.4	156.0
sep	158.4	134.7	118.0	121.4	486.9	190.8	142.4		168.9	130.6	123.8	267.3	168.2	151.9
oct	158.6	134.5	118.0	121.4	487.6	190.6	142.3		169.3	130.4	123.5	269.2	168.4	152.0
nov	158.3	134.5	118.0	121.4	491.9	190.4	142.3		169.7	130.4	123.4	272.8	167.4	152.1
dec	158.7	134.5	118.0	121.5	496.9	190.1	142.2		170.0	130.3	123.3	274.7	168.4	152.4
1994 jan	161.7	135.2	118.0	121.6	503.1	202.6	147.1		170.3	130.4	123.3	279.1	172.1	153.6
feb	163.2	136.2	118.0	122.4	561.3	203.5	149.2		171.1	130.5	123.7	281.7	172.8	153.6
mar	163.2	138.4	118.0	122.4	562.2	203.5	149.2		171.5	130.3	124.0	283.2	172.5	153.8
apr	163.7	138.8	119.4	122.4	565.4	203.4	149.2		172.0	130.3	124.3	293.6	173.1	153.9
mai	163.9	138.9	119.4	122.4	565.6	203.6	149.2		172.2	130.3	124.3	295.3	173.5	154.7
jun	163.9	139.0	119.4	122.5	566.9	203.6	149.3		172.5	130.3	124.2	296.5	173.4	154.8
jul	164.0	139.2	119.4	122.5	572.2	203.0	149.3		172.9	130.2	124.4	296.7	173.4	156.4
aug	164.0	139.3	119.4	122.5	572.8	202.9	149.3		173.1	130.1	124.8	298.3	173.2	158.2
sep		139.2	119.4	122.6	573.0	203.2	149.2			129.8	124.8	298.6	173.5	
oct				122.6										
1004	Bekleidung, Schuhe				Clothing, footwear					Habillement, chaussures				
	einschliesslich Reparatur				including repairs					y compris réparations				
	<i>1985 = 100</i>													
1990	125.8	124.2	126.5	107.5	242.1	143.0	122.9	109.9	137.2	116.7	94.1	191.6	119.1	118.0
1991	131.0	129.2	129.6	110.1	282.0	150.7	126.8	111.6	144.6	120.7	91.5	215.8	122.7	122.4
1992	135.6	132.8	131.8	113.3	321.4	158.4	128.6	113.9	152.2	124.8	91.9	241.8	123.0	125.4
1993	141.4	135.8	132.8	116.4	355.4	182.3	130.6	114.4	158.0	129.5	93.2	258.6	123.5	127.1
1993 III	141.1	135.8	130.3	116.7	347.0	182.6	129.9	114.9	158.2	129.7	90.9	258.5	122.3	125.5
IV	143.9	137.0	135.2	117.3	390.0	184.6	131.8	116.1	160.2	131.1	97.2	264.6	127.0	128.4
1994 I	142.7	137.3	132.5	117.6	363.7	185.2	129.6	115.3	161.1	131.4	91.2	267.8	123.0	126.5
II	144.6	138.1	135.7	117.7	396.2	186.5	132.1	116.6	162.5	131.9	94.6	268.2	125.6	128.7
III		138.4	131.9	118.0	383.2	187.0	130.5	115.0		132.0	88.5	269.2	123.2	
1993 aug	140.6	135.7	129.5	116.6	325.6	182.5	129.7		158.1	129.7	90.5	258.0	121.9	125.5
sep	143.1	136.1	134.0	116.9	369.5	182.9	131.9		158.6	129.8	98.8	259.4	126.5	128.0
oct	143.9	136.8	135.5	117.1	389.0	183.9	132.1		159.8	130.9	99.7	261.7	127.0	129.5
nov	144.1	137.1	135.5	117.4	390.5	184.8	131.9		160.2	131.2	98.2	265.1	127.1	129.6
dec	143.8	137.1	134.7	117.4	390.5	185.0	131.4		160.5	131.3	93.7	267.0	126.8	126.1
1994 jan	141.2	137.1	128.0	117.5	358.6	185.0	127.4		160.7	131.3	85.6	267.4	120.3	124.0
feb	142.4	137.2	134.0	117.6	341.8	185.1	129.2		160.8	131.4	90.7	267.9	123.5	125.9
mar	144.4	137.6	135.5	117.8	390.8	185.5	132.3		161.8	131.6	97.1	268.1	125.3	129.5
apr	144.8	138.0	136.2	117.9	391.2	186.2	132.4		162.3	131.8	97.3	268.1	125.6	129.7
mai	144.6	138.2	136.2	117.3	392.8	186.6	132.3		162.6	132.0	95.6	268.2	125.7	129.0
jun	144.5	138.2	134.7	117.9	404.7	186.7	131.7		162.7	132.0	91.0	268.3	125.4	127.3
jul	142.2	138.2	128.0	117.9	371.9	186.7	128.8		162.9	132.0	81.9	268.9	120.2	124.5
aug	143.3	138.2	132.5	118.0	372.1	186.9	130.2		162.9	132.0	86.7	269.1	122.8	124.7
sep		138.7	135.3	118.2	405.8	187.3	132.5			132.1	96.9	269.5	126.6	
oct				118.3										

VERBRAUCHERPREISE
CONSUMER PRICES
PRIX A LA CONSOMMATION

	EUR	B	DK	D(*)	GR	E	F	IRL	I	L	NL	P	UK	USA	
1005	Miete, Heizung, Beleuchtung				Rent, Fuel, Power					Logement, chauffage, éclairage					
	<i>1985 = 100</i>														
1990	125.9	100.4	128.4	104.7	215.0	134.6	119.1	107.7	127.5	94.2	103.5	168.5	163.3	119.2	
1991	132.0	103.6	133.3	109.2	271.7	144.3	125.3	111.7	138.8	97.9	108.6	197.3	163.4	124.0	
1992	137.1	106.6	136.3	113.9	318.8	153.5	132.3	113.6	145.2	100.0	112.8	215.9	163.3	127.6	
1993	144.0	111.6	139.6	119.5	369.2	172.6	138.5	114.7	152.1	107.0	116.7	231.9	156.0	131.0	
1993 III	145.1	112.2	140.4	120.0	372.6	173.5	139.1	114.7	153.0	107.4	119.1	235.2	155.6	131.9	
IV	147.5	113.3	141.1	121.1	383.2	175.3	140.2	115.3	155.1	109.1	119.1	235.3	156.3	131.9	
1994 I	149.9	114.1	141.5	122.3	388.7	178.7	141.8	115.7	158.7	108.2	119.9	239.3	155.0	133.2	
II	153.6	114.7	142.7	123.5	409.0	180.4	143.4	116.2	160.0	108.4	119.9	241.2	162.3	133.9	
III		115.0	143.1	124.3	422.0	181.4	144.3	116.9		109.2	124.4	242.6	162.9		
1993 aug	145.1	112.5	140.4	120.0	372.4	173.7	139.1		152.7	107.3	119.1	235.3	155.6	132.0	
sep	145.7	112.7	140.4	120.4	375.5	174.0	139.3		152.7	107.7	119.0	235.3	156.0	132.0	
oct	146.8	113.3	140.4	120.9	380.9	174.5	139.9		154.8	108.4	119.0	235.3	156.2	131.9	
nov	147.5	113.5	141.8	121.1	384.5	175.6	140.2		155.2	109.3	119.1	235.3	156.3	131.7	
dec	148.1	113.2	141.1	121.4	384.2	175.9	140.5		155.3	109.5	119.1	235.3	156.4	132.0	
1994 jan	149.1	114.0	141.8	121.9	385.9	178.2	141.3		158.2	108.2	119.9	238.9	155.0	132.6	
feb	149.9	114.1	141.8	122.3	389.9	178.7	141.8		158.9	108.5	119.9	239.3	155.0	133.3	
mar	150.6	114.2	141.1	122.8	390.2	179.1	142.4		159.0	108.0	120.0	239.7	155.1	133.7	
apr	153.0	114.6	141.8	123.3	398.9	179.8	143.2		159.9	108.1	120.0	240.9	162.3	133.5	
mai	153.6	114.7	143.1	123.5	413.3	180.3	143.4		160.0	108.5	119.7	241.0	162.3	133.7	
jun	154.3	114.7	143.1	123.8	414.8	181.1	143.6		160.0	108.7	120.1	241.6	162.4	134.4	
jul	155.2	114.8	143.1	124.0	420.1	181.2	144.0		160.5	109.4	124.4	242.5	162.7	134.9	
aug	155.9	115.0	143.1	124.3	422.3	181.4	144.2		160.6	109.0	124.4	242.6	162.9	135.4	
sep		115.2	143.0	124.5	423.7	181.6	144.6			109.3	124.4	242.8	163.1		
oct				124.9											
1006	Waren und Dienstleistungen für den Haushalt				Household goods and services					Biens et services de ménage					
	<i>1985 = 100</i>														
1990	122.7	112.9	117.3	107.3	215.4	130.8	117.1	112.8	131.0	113.4	106.5	177.6	118.1	109.2	
1991	128.5	115.8	120.0	110.5	252.5	137.5	120.7	116.7	138.5	117.7	109.0	200.6	126.0	111.8	
1992	133.7	119.3	123.1	114.4	283.6	145.0	123.7	120.0	145.0	123.5	111.9	231.3	130.4	113.7	
1993	137.7	121.7	123.9	118.0	308.6	152.4	125.5	119.9	151.6	126.7	112.9	251.3	132.3	115.0	
1993 III	138.1	122.0	123.9	118.4	303.5	152.9	125.8	120.4	152.4	126.8	113.0	253.8	132.2	114.9	
IV	139.0	122.2	123.9	119.0	325.2	153.8	125.7	121.6	153.7	127.7	113.1	255.0	133.5	115.9	
1994 I		122.9	124.2	119.7	323.5	154.8	125.9	122.5	154.8	128.2	113.2	260.3	131.9	116.2	
II		123.5	124.6	120.2	339.5	155.8	126.5	123.1	156.1	129.0	113.1	263.7	133.1	116.7	
III		123.6	124.4	120.5	328.4	156.1	126.6	123.5		129.1	113.1	262.7	132.8		
1993 aug	138.0	122.0	123.9	118.5	294.3	152.9	125.7		152.5	126.8	113.1	253.6	132.4	114.9	
sep	138.5	121.9	123.9	118.5	318.6	153.0	125.9		152.6	127.0	113.1	254.4	133.1	115.3	
oct	138.7	122.0	123.9	118.8	322.8	153.6	126.0		152.9	127.5	113.1	254.8	132.9	115.7	
nov	139.0	122.2	123.9	119.0	325.3	153.9	125.6		154.1	127.6	113.1	255.6	133.5	116.0	
dec	139.2	122.4	123.9	119.1	327.5	154.0	125.6		154.2	127.9	113.0	254.6	134.1	116.0	
1994 jan		122.6	123.9	119.4	318.9	154.5	125.7		154.2	127.9	113.2	257.1	130.8	116.2	
feb		122.9	123.9	119.7	317.6	154.8	125.7		155.1	128.1	113.2	259.5	131.8	116.1	
mar		123.2	124.6	119.9	334.1	155.2	126.3		155.2	128.6	113.2	264.4	133.2	116.3	
apr		123.3	124.6	120.1	337.2	155.7	126.4		155.4	128.9	113.1	264.2	132.8	116.3	
mai		123.5	124.6	120.3	339.7	155.8	126.6		156.4	128.9	113.1	263.5	133.3	116.7	
jun		123.6	124.6	120.3	341.7	156.0	126.6		156.5	129.0	113.1	263.4	133.3	117.0	
jul		123.6	124.6	120.5	319.1	156.1	126.6		156.7	129.0	113.1	262.6	131.4	117.1	
aug		123.6	123.9	120.5	320.1	156.0	126.6		157.2	129.1	113.1	262.8	133.2	117.0	
sep		123.6	124.8	120.6	345.9	156.2	126.6			129.2	113.1	262.6	133.9		
oct				120.7											

VERBRAUCHERPREISE
CONSUMER PRICES
PRIX A LA CONSOMMATION

	EUR	B	DK	D(*)	GR	E	F	IRL	I	L	NL	P	UK	USA
1007	Verkehr, Nachrichtenübermittlung				Transport, communications					Transports, communications				
	<i>1985 = 100</i>													
1990	117.3	108.1	121.8	106.1	235.4	131.1	112.9	109.5	123.8	102.6	106.9	168.5	122.8	113.3
1991	123.4	109.9	124.7	112.1	281.2	142.2	116.3	110.9	130.9	103.9	110.6	190.7	132.6	116.4
1992	129.3	112.0	127.5	117.1	331.7	153.0	119.0	110.5	137.3	109.1	114.2	202.5	141.0	118.9
1993	135.5	116.3	129.9	121.7	401.9	156.7	122.9	113.3	145.3	114.7	117.3	230.4	146.6	122.5
1993 III	136.8	117.3	130.7	122.2	406.0	159.6	124.1	114.5	144.6	116.2	118.1	234.3	149.0	122.4
IV	137.3	117.8	130.9	122.4	407.3	160.3	124.4	114.2	146.8	116.8	117.7	236.3	148.1	124.3
1994 I	139.4	119.1	131.6	125.0	414.3	163.2	124.8	112.7	149.5	116.2	121.0	241.1	149.5	124.0
II	140.7	120.0	133.0	125.5	421.8	165.0	125.4	113.9	151.4	116.8	122.4	243.9	150.9	125.0
III		120.7	134.0	126.0	431.3	167.8	126.4	115.9		119.3	122.6	245.4	151.0	
1993 aug	136.8	117.7	130.9	122.2	408.2	160.5	124.1		144.6	116.7	118.1	234.3	148.9	122.4
sep	137.1	117.7	130.9	122.2	401.9	160.5	124.4		144.8	116.9	118.0	235.6	149.3	122.3
oct	137.4	117.7	130.9	122.4	406.6	160.5	124.3		146.7	116.8	117.8	235.9	148.8	123.9
nov	137.2	117.9	130.9	122.6	407.3	160.5	124.4		147.0	116.9	117.9	236.5	147.2	124.6
dec	137.4	117.9	130.9	122.2	407.9	160.0	124.4		146.8	116.7	117.3	236.6	148.4	124.4
1994 jan	139.0	118.7	131.6	124.8	411.7	162.6	125.0		148.9	116.2	120.6	238.7	148.8	123.7
feb	139.5	119.3	131.6	125.1	413.3	163.2	124.9		149.6	116.2	120.9	241.6	149.6	124.0
mar	139.7	119.4	131.6	125.0	417.8	163.7	124.6		149.9	116.3	121.4	242.9	150.0	124.3
apr	140.1	119.7	132.3	125.3	420.4	164.0	125.1		149.9	116.4	122.2	243.4	150.5	124.6
mai	140.9	120.0	133.0	125.5	421.6	165.1	125.4		152.0	117.0	122.4	244.0	151.0	124.5
jun	141.2	120.3	133.6	125.6	423.4	165.9	125.7		152.2	117.1	122.5	244.2	151.1	125.8
jul	141.4	120.5	134.3	125.6	429.8	166.0	126.2		152.6	119.1	122.4	244.7	150.7	126.5
aug	142.2	120.9	134.3	126.5	432.8	168.8	126.4		153.1	119.1	122.8	245.6	151.3	127.7
sep		120.8	133.4	125.9	431.2	168.8	126.4			119.6	122.6	245.9	151.0	
oct				125.7										
1008	Erholung, Unterhaltung, Bildung				Recreation, education, etc.					Loisirs, spectacles, enseignement, culture				
	<i>1985 = 100</i>													
1990	120.8	113.2	121.3	106.1	200.9	130.5	114.6	118.9	140.7	107.2	102.4	170.7	123.1	122.6
1991	126.6	116.1	124.9	108.1	238.3	138.5	119.7	123.9	148.5	109.4	103.6	183.8	132.0	128.1
1992	132.7	117.0	127.4	112.7	285.9	149.1	124.3	128.6	157.0	111.7	105.0	198.6	138.4	131.7
1993	136.6	118.7	129.6	115.9	320.8	150.9	128.2	133.4	162.4	113.7	106.9	211.5	142.3	134.9
1993 III	137.1	118.9	129.8	116.0	325.6	150.6	128.8	133.8	163.7	113.1	106.8	212.4	142.6	135.0
IV	138.2	119.3	130.0	116.9	332.3	153.9	129.3	135.6	164.5	115.0	107.0	220.2	143.9	136.4
1994 I	139.2	120.1	130.7	117.7	337.0	155.6	130.0	136.0	165.9	116.5	109.3	223.8	144.2	138.0
II	139.8	121.0	131.6	117.9	351.7	156.6	130.7	136.8	166.5	115.3	108.7	224.9	145.2	138.6
III		121.2	132.1	118.0	363.7	157.1	131.1	137.1		114.6	107.9	226.7	144.9	
1993 aug	137.0	118.9	129.3	115.9	323.4	150.1	128.8		163.8	112.9	106.8	212.3	142.5	134.9
sep	137.6	119.4	130.0	116.4	335.0	151.6	129.0		163.8	113.4	107.2	212.9	143.3	135.7
oct	137.8	119.3	130.0	116.7	334.4	153.6	129.3		163.9	114.2	105.3	218.9	143.5	136.3
nov	138.3	119.3	130.0	117.0	330.4	153.8	129.4		164.8	115.1	107.8	220.6	144.0	136.7
dec	138.4	119.4	130.0	117.1	332.1	154.2	129.4		164.9	115.6	107.9	221.0	144.1	136.0
1994 jan	138.9	119.7	130.7	117.5	335.0	155.2	129.7		165.5	116.4	109.0	224.4	144.0	137.4
feb	139.2	120.2	130.7	117.8	335.4	155.5	130.0		166.0	117.1	109.3	223.0	144.2	138.0
mar	139.4	120.4	130.7	117.8	340.8	155.9	130.3		166.2	116.1	109.6	223.9	144.4	138.4
apr	139.7	120.6	131.4	117.9	348.4	156.2	130.5		166.3	115.5	108.9	224.4	145.0	138.5
mai	139.9	121.1	131.4	118.0	351.5	156.7	130.6		166.6	115.4	109.1	225.0	145.2	138.7
jun	139.9	121.3	132.0	117.8	355.1	156.8	130.9		166.6	115.0	108.3	225.3	145.3	138.6
jul	139.7	120.8	132.0	117.7	350.7	156.8	131.0		167.0	114.3	107.7	225.9	144.5	139.0
aug	139.9	120.9	132.0	117.9	353.6	156.8	131.1		167.3	114.2	107.4	226.8	144.8	139.0
sep		122.1	132.2	118.3	386.9	157.8	131.3			115.2	108.6	227.5	145.4	
oct				118.6										

VERBRAUCHERPREISE
CONSUMER PRICES
PRIX A LA CONSOMMATION

	EUR	B	DK	D(*)	GR	E	F	IRL	I	L	NL	P	UK	USA
1009	Sonstige Güter und Dienstleistungen einschliesslich Gaststättenverzeh				Other goods and services including drinks and meals out					Autres biens et services repas et boissons à l'extérieur inclus				
	<i>1985 = 100</i>													
1990	132.2	120.6	120.0	114.5	209.5	149.5	126.1	124.5	139.0	119.3	107.5	180.4	134.9	134.6
1991	141.3	127.0	122.1	118.0	244.9	162.9	131.7	129.7	148.5	124.2	110.7	205.0	148.8	145.3
1992	150.0	133.4	124.7	124.2	280.5	178.2	136.8	135.7	157.7	129.9	115.2	216.7	159.0	155.1
1993	154.5	137.7	127.0	135.2	315.5	160.3	141.1	140.4	166.8	136.1	118.3	236.7	166.8	163.3
1993 III	155.7	139.2	127.2	136.1	319.7	162.1	141.7	142.5	168.0	137.0	119.5	239.2	168.2	163.7
IV	156.8	137.6	127.9	137.8	332.9	162.5	142.3	142.1	169.7	137.8	118.7	241.6	169.5	164.1
1994 I	158.8	138.5	128.6	142.0	349.1	164.7	143.0	144.7	171.8	138.6	119.3	247.0	170.7	165.3
II	160.2	139.4	129.3	142.8	358.7	166.9	143.8	144.3	173.4	139.2	120.6	249.0	172.2	166.8
III		142.0	129.4	143.7	359.2	168.7	144.3	147.3		139.5	122.0	251.5	174.0	
1993 aug	155.8	140.0	127.2	136.1	318.4	162.2	141.7		168.1	137.1	119.8	240.2	168.3	163.7
sep	156.0	137.5	127.2	136.1	325.6	162.5	142.0		168.5	137.2	119.0	239.6	168.7	163.5
oct	156.4	137.5	127.9	136.6	327.4	162.6	142.2		169.0	137.3	119.0	240.9	169.1	163.7
nov	156.8	137.4	127.9	138.0	333.8	162.2	142.4		169.9	137.9	118.7	242.2	169.7	164.1
dec	157.1	137.8	127.9	138.8	337.5	162.6	142.4		170.3	138.1	118.5	241.8	169.6	164.4
1994 jan	158.1	137.8	128.6	141.7	347.0	163.8	142.7		170.8	138.3	118.9	248.0	169.9	165.2
feb	158.9	139.1	128.6	142.0	348.0	164.4	143.0		171.9	138.7	119.5	245.7	171.2	165.3
mar	159.3	138.7	128.6	142.3	352.3	165.9	143.4		172.5	138.8	119.4	247.2	171.0	165.5
apr	159.6	139.4	129.3	142.4	354.3	166.2	143.6		172.6	139.1	120.0	248.0	171.5	166.3
mai	160.3	139.3	129.3	142.6	359.3	167.1	143.8		173.6	139.2	120.9	248.8	172.6	166.9
jun	160.6	139.5	129.3	143.3	362.6	167.4	144.0		173.9	139.2	120.9	250.2	172.6	167.3
jul	161.1	143.0	129.3	143.7	356.6	168.0	144.1		174.4	139.3	121.8	250.7	173.1	167.6
aug	161.6	143.0	129.3	143.7	357.0	168.8	144.3		175.0	139.4	122.4	251.0	174.2	168.8
sep		140.0	129.6	143.7	363.9	169.4	144.5			139.9	121.7	252.9	174.7	
oct				143.9										

**LANDWIRTSCHAFTLICHE
ERZEUGERPREISE**
**AGRICULTURAL PRODUCTION
PRICES**
**PRIX AGRICOLES
A LA PRODUCTION**

	EUR	B	DK	D(*)	GR	E	F	IRL	I	L	NL	P	UK
1101	Landwirtschaftliche Produkte einschliesslich Obst und Gemüse				Agricultural products including fruit and vegetables					Produits agricoles avec fruits et légumes			
	<i>1985 = 100</i>												
1990	114.9	95.8	93.8	94.8	202.1	117.3	105.6	106.5	118.2	112.5	95.2	155.5	113.3
1991	117.9	94.7	92.0	94.0	238.4	117.1	105.8	103.2	124.9	104.5	98.0	147.1	112.5
1992	113.8	92.5	92.1	92.0	248.1	109.2	98.5	106.3	117.9	99.6	93.4	135.7	114.1
1993	114.5	85.9	80.7	85.3	264.8	115.7	94.2	113.3	121.0	97.8	87.5	139.4	120.2
1993 mai	114.5	91.5	82.6	85.3	262.4	111.3	95.3	116.7	122.5	96.4	87.6	133.9	123.8
jun	113.5	84.5	82.2	86.1	264.5	113.9	94.7	115.4	119.0	95.7	86.5	133.7	121.2
jul	114.0	82.0	80.9	85.8	271.4	116.6	89.2	115.8	118.5	95.1	84.5	137.5	123.2
aug	113.1	81.6	78.4	84.3	268.4	113.5	88.7	114.6	116.9	96.0	85.0	138.9	122.0
sep	112.6	84.9	78.9	83.1	260.6	117.7	90.6	113.4	117.3	96.9	86.9	138.5	117.0
oct	113.6	84.3	78.9	81.8	264.1	119.3	92.5	112.7	119.3	100.1	86.8	140.4	115.7
nov	114.5	89.8	79.1	84.1	263.0	121.8	94.5	114.0	119.3	101.1	91.2	142.1	112.6
dec	116.5	90.3	80.1	85.9	272.9	124.2	95.7	114.5	121.2	100.7	93.2	144.8	114.3
1994 jan	116.8	88.1	80.4	84.0	298.9	123.8	95.9	117.9	120.2	99.2	93.1	141.4	114.0
feb	117.4	87.7	80.8	84.8	298.9	127.0	95.7	117.5	119.5	98.2	92.8	146.8	116.0
mar	119.0	90.1	80.9	85.5	305.1	126.3	95.2	119.8	122.0	97.8	94.0	146.6	119.6
apr			82.2	85.7		122.8		121.5				146.2	121.8
mai			82.7	87.0		125.3		122.6				146.2	125.2
jun			84.3	88.2		129.6		119.8				148.6	
jul												150.7	
1102	Produkte pflanzlichen Ursprungs einschliesslich Obst und Gemüse				Vegetable products including fruit and vegetables					Produits d'origine végétale avec fruits et légumes			
	<i>1985 = 100</i>												
1990	124.9	102.6	90.7	96.4	208.1	129.9	107.1	102.0	123.0	109.4	100.4	192.3	113.8
1991	133.3	103.8	91.9	100.3	251.5	131.8	111.3	108.7	134.8	114.8	107.1	179.1	115.4
1992	121.3	91.9	91.3	88.2	254.3	116.9	95.7	104.9	120.6	88.2	95.3	160.4	108.5
1993	122.6	85.4	78.9	83.8	269.6	125.8	90.4	109.4	121.9	88.7	92.3	165.6	109.0
1993 mai	124.4	106.6	87.9	84.9	267.0	121.2	95.7	100.1	126.1	88.7	92.3	156.7	118.7
jun	122.4	83.4	84.0	84.9	270.1	125.6	94.1	102.7	121.8	88.7	87.9	157.4	113.8
jul	122.0	78.5	78.5	86.2	278.5	128.7	83.1	116.7	120.2	88.7	83.7	161.6	107.1
aug	118.8	75.6	73.2	81.7	271.7	119.4	80.4	111.0	116.7	84.4	85.6	164.5	102.9
sep	116.8	85.0	73.0	78.7	260.0	126.7	80.9	113.5	114.5	84.4	90.3	161.1	97.2
oct	119.5	84.4	74.7	78.9	265.0	129.6	84.3	112.7	117.2	84.5	92.2	168.2	97.5
nov	121.0	89.3	77.2	79.8	263.7	133.8	87.8	112.7	116.2	84.3	101.4	166.5	100.2
dec	123.6	85.1	77.9	81.3	277.4	134.6	89.8	112.1	118.2	84.1	106.7	173.3	102.7
1994 jan	126.3	85.5	79.9	82.4	308.3	137.1	90.9	114.5	118.9	84.7	112.8	176.5	103.0
feb	126.9	82.1	81.8	82.6	307.8	141.7	90.9	113.4	118.7	84.7	111.4	187.5	104.2
mar	129.4	89.9	81.2	83.8	314.2	140.1	90.2	116.6	122.6	84.7	116.4	185.9	106.5
apr			83.9	86.4		134.4		126.4				186.7	117.3
mai			82.5	87.3		138.2		129.8				181.7	127.1
jun			82.2	94.0		146.5		136.9				186.4	
jul												189.6	

**LANDWIRTSCHAFTLICHE
ERZEUGERPREISE**

**AGRICULTURAL PRODUCTION
PRICES**

**PRIX AGRICOLES
A LA PRODUCTION**

	EUR	B	DK	D(*)	GR	E	F	IRL	I	L	NL	P	UK
1103	Produkte tierischen Ursprungs				Livestock products					Produits d'origine animale			
	<i>1985 = 100</i>												
1990	106.3	92.6	95.3	94.2	188.0	102.8	104.1	107.1	111.5	113.1	92.5	126.8	113.0
1991	104.7	90.2	92.1	91.5	208.0	100.1	100.1	102.5	111.1	102.4	93.3	121.9	110.8
1992	107.4	92.8	92.5	93.5	233.7	100.4	101.3	106.4	114.0	101.8	92.4	116.3	117.5
1993	107.6	86.2	81.6	85.8	253.5	104.0	98.1	113.8	119.8	99.6	85.0	118.8	126.9
1993 mai	106.1	84.1	80.0	85.4	251.6	100.0	95.0	118.9	117.6	97.7	85.2	116.1	126.8
jun	105.9	85.0	81.4	86.6	251.4	100.5	95.3	117.1	115.1	96.8	85.8	115.2	125.6
jul	107.2	83.7	82.0	85.6	255.0	102.7	95.4	115.7	116.1	96.1	85.0	118.6	132.9
aug	108.3	84.5	80.9	85.3	260.8	106.8	97.2	115.0	117.3	97.9	84.7	118.9	133.4
sep	109.0	84.9	81.8	84.8	262.0	107.4	100.4	113.4	121.3	99.0	85.1	120.8	128.8
oct	108.5	84.2	80.9	82.9	261.9	107.5	100.9	112.7	122.3	102.7	84.0	118.6	126.6
nov	109.0	90.0	80.0	85.7	261.5	108.0	101.3	114.2	123.5	103.9	85.9	123.0	120.0
dec	110.5	92.9	81.2	87.7	262.3	112.2	101.8	114.8	125.4	103.5	86.3	122.5	121.3
1994 jan	108.7	89.3	80.7	84.6	277.0	108.6	100.9	118.3	122.0	101.7	83.0	113.9	120.6
feb	109.2	90.3	80.3	85.6	278.0	110.2	100.7	118.0	120.7	100.4	83.2	114.8	123.1
mar	110.1	90.2	80.8	86.2	284.0	110.6	100.4	120.2	121.3	100.0	82.4	115.8	127.4
apr		88.9	81.3	85.4		109.4		120.9				114.5	124.5
mai			82.8	86.9		110.4		121.6				118.5	124.1
jun			85.3	86.0		110.2		117.5				118.9	
jul												120.1	

LÖHNE

WAGES AND SALARIES

SALAIRES

	EUR	B	DK	D(*)	GR	E	F	IRL	I	L	NL	P	UK	USA	
1201	Stundenlöhne Industrie – nominal				Hourly wages industry – nominal						Salaires horaires industrie – nominaux				
	<i>1985 = 100</i>														
1990	133.0	116.0	133.7	122.5	210.6	149.5	121.5	132.4	133.6	118.8	111.4	184.0	144.4	113.7	
1991		122.4	139.8	129.9	245.8	163.0	127.5	139.9	145.1		115.2	211.5	157.2	117.4	
1992		127.8	144.5	137.6	279.6	177.3	132.9	146.3	154.5		121.3	238.8	167.5	120.5	
1993		131.2	125.0	144.8	309.1								176.4	123.9	
1990 III	135.1	116.4	134.4	124.7	211.1	152.1	122.5	132.7	135.8	119.1	112.3	187.3	148.0	114.7	
IV	136.0	117.6	135.3	125.4	223.9	152.2	123.7	135.5	135.9	118.1	112.4	190.2	148.4	115.5	
1991 I		120.0	137.7	125.9	230.5	156.4	125.2	137.1	140.6		113.7	201.9	151.7	116.3	
II		121.6	140.0	128.0	241.1	162.5	126.5	140.0	141.6		114.9	213.6	156.8	117.0	
III		123.5	140.5	132.4	250.9	165.7	128.7	140.3	148.7		115.8	214.8	159.5	118.1	
IV		124.5	140.9	133.5	260.8	167.5	129.8	142.2	149.4		116.4	215.9	160.7	118.4	
1992 I		125.9	142.9	134.0	271.3	175.4	130.8	143.7	153.8		118.6	227.4	163.4	118.9	
II		127.7	144.8	135.7	275.5	175.4	132.4	145.9	154.0		120.9	238.8	165.8	120.2	
III		128.2	145.0	140.0	282.2	179.0	133.7	146.6	154.7		122.8	242.6	169.9	120.7	
IV		129.3	145.3	140.9	289.5	179.6	134.7	149.2	155.5		122.8	246.4	171.0	122.3	
1993 I		129.8	146.0	141.4	295.5	183.9	135.5	151.7			124.1		172.4	122.4	
II		131.4	146.7	144.9	303.2	186.7	136.3	154.0			125.5		175.5	123.3	
III		131.6	103.4	146.0	311.5								179.5	123.5	
IV		131.9	104.1	146.8	326.1								178.4	126.5	
1994 I		132.8											180.8	126.7	
II		133.7													
1202	Stundenlöhne Industrie – real				Hourly wages industry – in real terms						Salaires horaires industrie – réels				
	<i>1985 = 100</i>														
1990	108.2	104.5	110.3	114.5	94.7	109.2	104.3	112.5	101.4	109.0	106.9	107.7	108.3	93.6	
1991		106.8	112.6	117.4	92.5	112.4	106.1	115.3	103.6		106.4	111.6	111.4	92.7	
1992		108.9	114.0	119.5	90.8	115.5	108.0	117.0	104.9		108.5	115.5	114.4	92.4	
1993		108.8	97.5	120.8	87.7								118.7	92.2	
1990 III	109.2	104.4	110.5	116.4	93.1	110.2	104.8	112.5	102.5	109.4	107.3	108.2	109.3	93.8	
IV	108.4	104.2	110.2	116.0	92.5	108.4	104.8	114.2	100.7	106.4	106.5	106.7	107.9	92.9	
1991 I		105.7	112.2	115.5	93.0	110.0	105.3	114.6	102.4		106.7	109.7	109.7	92.8	
II		106.8	113.0	116.4	91.9	113.5	105.6	116.1	101.7		107.0	113.5	111.1	92.8	
III		107.3	113.0	118.7	93.5	113.4	106.7	114.8	105.6		106.2	112.2	112.5	92.9	
IV		107.6	112.4	118.8	91.4	113.0	106.8	115.7	104.6		105.7	111.1	112.2	92.5	
1992 I		108.3	113.7	117.9	92.6	115.8	107.0	115.9	106.1		107.4	114.0	113.5	92.2	
II		109.2	114.1	118.1	90.8	115.1	107.5	116.8	105.0		108.4	115.7	112.7	92.5	
III		108.8	114.2	121.3	91.6	116.0	108.5	116.6	104.6		109.5	115.8	115.6	92.1	
IV		109.2	114.2	120.9	88.2	115.2	108.8	118.5	103.9		108.9	116.6	115.9	92.7	
1993 I		108.6	114.7	119.3	87.6	116.4	108.6	120.0			109.6		117.6	92.0	
II		109.5	114.4	121.0	86.1	117.1	108.5	122.1			110.0		117.8	92.0	
III		108.6	80.5	121.4	88.4								120.2	91.7	
IV		108.5	80.6	121.5	88.5								119.0	93.3	
1994 I		108.4											120.5	92.9	
II		108.6													

	BFR	DKR	DM	DR	PTA	FF	IRL	LIT	HFL	ESC	UKL	USD	YEN
1301	Wechselkurs (mittel)				Exchange rate (mean)				Taux de change (moyenne)				
	1 ECU = ...												
1987	43.04	7.884	2.072	156.22	142.19	6.928	0.7754	1494.7	2.334	162.58	0.7047	1.154	166.60
1988	43.43	7.952	2.074	167.58	137.60	7.036	0.7757	1537.3	2.335	170.06	0.6644	1.182	151.46
1989	43.38	8.049	2.070	178.84	130.41	7.024	0.7768	1510.5	2.335	173.41	0.6733	1.102	151.94
1990	42.43	7.856	2.052	201.41	129.32	6.914	0.7678	1521.9	2.312	181.11	0.7139	1.273	183.68
1991	42.22	7.909	2.051	225.22	128.47	6.973	0.7678	1533.2	2.311	178.61	0.7010	1.239	166.49
1992	41.59	7.810	2.020	246.98	132.51	6.849	0.7607	1595.3	2.275	174.70	0.7376	1.298	164.21
1993	40.47	7.594	1.936	268.57	149.12	6.634	0.8000	1841.2	2.175	188.37	0.7800	1.171	130.15
1993 III	40.69	7.741	1.928	270.00	154.81	6.686	0.8141	1823.1	2.167	194.26	0.7644	1.150	121.47
IV	40.88	7.638	1.919	276.10	155.77	6.653	0.8035	1884.1	2.154	196.84	0.7643	1.140	123.44
1994 I	40.04	7.560	1.934	280.23	158.61	6.591	0.7873	1894.8	2.173	197.03	0.7561	1.125	120.97
II	39.75	7.567	1.931	286.65	158.49	6.608	0.7920	1865.5	2.167	199.01	0.7730	1.163	120.08
III	39.47	7.552	1.916	290.43	158.71	6.562	0.8012	1928.3	2.149	195.91	0.7914	1.227	121.60
1993 aug	40.73	7.834	1.921	269.23	157.31	6.723	0.8145	1818.9	2.162	196.34	0.7596	1.133	117.64
sep	41.05	7.833	1.912	273.81	154.07	6.690	0.8212	1848.5	2.147	196.05	0.7733	1.179	124.26
oct	41.49	7.713	1.906	276.32	153.73	6.690	0.8115	1862.9	2.143	197.09	0.7740	1.164	124.47
nov	40.89	7.639	1.920	274.97	154.94	6.670	0.8040	1881.9	2.154	196.36	0.7623	1.129	121.75
dec	40.31	7.568	1.931	277.00	158.44	6.602	0.7958	1905.7	2.163	197.08	0.7572	1.129	124.13
1994 jan	40.36	7.542	1.932	278.82	159.46	6.596	0.7781	1894.3	2.174	196.21	0.7464	1.114	124.10
feb	40.00	7.570	1.941	280.08	157.85	6.595	0.7873	1884.8	2.176	195.98	0.7556	1.118	118.80
mar	39.80	7.568	1.931	281.64	158.48	6.582	0.7958	1904.1	2.170	198.70	0.7655	1.142	120.00
apr	39.83	7.586	1.935	283.71	157.33	6.628	0.7928	1851.4	2.173	197.57	0.7681	1.139	117.76
mai	39.74	7.559	1.931	285.83	158.99	6.611	0.7916	1857.1	2.167	199.42	0.7743	1.164	120.75
jun	39.69	7.558	1.928	289.97	159.02	6.588	0.7917	1885.5	2.161	199.87	0.7760	1.183	121.44
jul	39.53	7.536	1.918	289.75	158.23	6.573	0.8001	1911.3	2.152	197.04	0.7905	1.222	120.45
aug	39.43	7.566	1.914	289.81	158.83	6.557	0.8032	1936.2	2.149	195.46	0.7932	1.223	122.17
sep	39.44	7.553	1.916	291.74	159.05	6.555	0.8001	1936.3	2.148	195.32	0.7902	1.235	122.09
oct	39.44	7.502	1.917	293.74	159.29	6.561	0.7944	1952.6	2.147	195.86	0.7851	1.261	124.14
1302	Wechselkurs				Exchange rate				Taux de change				
	1 SZR = ...												
	1 SDR = ...												
1987	48.25	8.837	2.322	175.07	159.48	7.768	0.8693	1675.6	2.617	182.23	0.7902	1.294	186.76
1988	49.35	9.037	2.357	190.44	156.37	7.997	0.8815	1747.1	2.653	193.26	0.7550	1.344	172.14
1989	50.46	9.363	2.408	208.01	151.68	8.170	0.9036	1757.2	2.716	201.70	0.7830	1.282	176.70
1990	45.28	8.386	2.190	214.90	138.08	7.380	0.8195	1624.3	2.468	193.31	0.7624	1.358	196.11
1991	46.68	8.743	2.267	249.06	142.02	7.710	0.8489	1695.0	2.555	197.48	0.7750	1.369	184.00
1992	45.24	8.495	2.198	268.46	144.07	7.449	0.8274	1734.5	2.474	189.95	0.8018	1.409	178.43
1993	48.24	9.052	2.308	320.09	177.72	7.907	0.9535	2194.0	2.593	224.48	0.9298	1.397	155.23
1993 III	49.65	9.444	2.352	329.39	188.89	8.157	0.9932	2224.0	2.644	237.00	0.9326	1.403	148.16
IV	49.97	9.336	2.345	337.38	190.27	8.131	0.9821	2301.7	2.631	240.53	0.9342	1.394	150.84
1994 I	49.42	9.329	2.387	345.74	195.71	8.133	0.9712	2337.6	2.682	243.05	0.9327	1.388	149.27
II	48.43	9.218	2.352	348.97	193.00	8.050	0.9648	2271.3	2.639	242.34	0.9413	1.416	146.14
III	46.92	8.978	2.278	345.28	188.67	7.801	0.9524	2292.0	2.555	232.94	0.9408	1.458	144.53
1993 aug	50.38	9.690	2.376	333.02	194.58	8.316	1.0075	2249.8	2.674	242.86	0.9396	1.402	145.51
sep	49.35	9.415	2.298	329.10	185.18	8.041	0.9870	2221.7	2.580	235.64	0.9295	1.417	149.36
oct	50.16	9.326	2.305	334.13	185.89	8.090	0.9812	2252.7	2.591	238.32	0.9359	1.407	150.51
nov	50.32	9.402	2.362	338.39	190.68	8.208	0.9894	2316.0	2.651	241.65	0.9382	1.389	149.83
dec	49.43	9.279	2.367	339.61	194.25	8.094	0.9757	2336.4	2.652	241.63	0.9284	1.384	152.19
1994 jan	49.76	9.298	2.381	343.75	196.60	8.132	0.9593	2335.5	2.680	241.91	0.9202	1.374	153.00
feb	49.67	9.399	2.410	347.78	196.00	8.188	0.9775	2340.3	2.702	243.34	0.9383	1.388	147.52
mar	48.85	9.289	2.370	345.70	194.53	8.079	0.9768	2337.2	2.664	243.90	0.9395	1.402	147.30
apr	49.10	9.351	2.385	349.73	193.94	8.170	0.9772	2282.2	2.678	243.54	0.9469	1.404	145.17
mai	48.30	9.187	2.347	347.42	193.24	8.036	0.9622	2257.3	2.634	242.38	0.9412	1.415	146.77
jun	47.88	9.117	2.326	349.77	191.81	7.946	0.9549	2274.3	2.607	241.09	0.9360	1.428	146.49
jul	47.16	8.989	2.288	345.63	188.75	7.841	0.9544	2280.0	2.566	235.04	0.9430	1.458	143.68
aug	46.88	8.997	2.275	344.60	188.86	7.797	0.9550	2302.2	2.555	232.41	0.9432	1.454	145.27
sep	46.72	8.947	2.270	345.61	188.41	7.765	0.9478	2293.7	2.545	231.39	0.9361	1.463	144.63
oct	46.20	8.788	2.245	344.11	186.61	7.686	0.9306	2287.4	2.516	229.45	0.9197	1.477	145.42

	BFR	DKR	DM	DR	PTA	FF	IRL	LIT	HFL	ESC	UKL	USD	YEN
1303	Wechselkurs		Exchange rate										Taux de change
	1 USD = ...												
1987	37.33	6.837	1.797	135.49	123.43	6.010	0.6727	1296.2	2.025	140.95	0.6117	1.000	144.57
1988	36.75	6.729	1.755	141.82	116.43	5.955	0.6564	1301.0	1.976	143.91	0.5621	1.000	128.12
1989	39.39	7.309	1.880	162.39	118.40	6.377	0.7053	1371.4	2.120	157.45	0.6113	1.000	137.96
1990	33.42	6.187	1.616	158.42	101.95	5.446	0.6047	1198.2	1.821	142.63	0.5630	1.000	144.77
1991	34.17	6.399	1.659	182.29	103.93	5.642	0.6213	1240.4	1.870	144.50	0.5671	1.000	134.50
1992	32.15	6.037	1.562	190.71	102.37	5.293	0.5879	1232.5	1.758	134.99	0.5697	1.000	126.95
1993	34.47	6.483	1.653	229.23	127.26	5.663	0.6828	1571.4	1.857	160.75	0.6660	1.000	111.21
1993 III	35.39	6.732	1.677	234.78	134.66	5.815	0.7080	1585.3	1.885	168.94	0.6647	1.000	105.60
IV	35.86	6.700	1.683	242.14	136.57	5.836	0.7047	1652.1	1.889	172.64	0.6704	1.000	108.26
1994 I	35.62	6.723	1.724	249.18	141.06	5.862	0.6999	1684.8	1.933	175.16	0.6721	1.000	107.60
II	34.22	6.513	1.662	246.54	136.35	5.688	0.6816	1604.6	1.865	171.22	0.6650	1.000	103.23
III	32.18	6.156	1.562	236.76	129.38	5.349	0.6531	1571.6	1.752	159.73	0.6451	1.000	99.10
1993 aug	35.94	6.912	1.695	237.57	138.81	5.932	0.7187	1605.0	1.907	173.25	0.6703	1.000	103.81
sep	34.82	6.644	1.622	232.25	130.69	5.675	0.6966	1568.0	1.821	166.30	0.6559	1.000	105.39
oct	35.65	6.628	1.638	237.45	132.10	5.749	0.6974	1600.8	1.841	169.38	0.6651	1.000	106.96
nov	36.22	6.768	1.701	243.59	137.26	5.909	0.7122	1667.2	1.908	173.95	0.6753	1.000	107.85
dec	35.71	6.705	1.711	245.39	140.36	5.849	0.7046	1688.2	1.916	174.59	0.6708	1.000	109.96
1994 jan	36.22	6.769	1.743	250.25	143.12	5.920	0.6984	1700.2	1.951	176.11	0.6699	1.000	111.39
feb	35.79	6.773	1.737	250.63	141.25	5.901	0.7045	1686.5	1.948	175.36	0.6761	1.000	106.31
mar	34.85	6.627	1.691	246.65	138.80	5.765	0.6969	1667.6	1.901	174.02	0.6703	1.000	105.09
apr	34.97	6.659	1.698	249.06	138.11	5.818	0.6959	1625.3	1.907	173.43	0.6743	1.000	103.34
mai	34.13	6.492	1.658	245.48	136.55	5.678	0.6799	1595.0	1.861	171.26	0.6650	1.000	103.70
jun	33.55	6.388	1.630	245.08	134.40	5.568	0.6691	1593.5	1.827	168.95	0.6558	1.000	102.65
jul	32.36	6.168	1.570	237.17	129.52	5.380	0.6549	1564.5	1.761	161.28	0.6470	1.000	98.58
aug	32.24	6.186	1.565	236.95	129.86	5.361	0.6566	1583.0	1.757	159.81	0.6485	1.000	99.89
sep	31.93	6.114	1.551	236.17	128.75	5.306	0.6477	1567.4	1.739	158.12	0.6397	1.000	98.83
oct	31.29	5.951	1.520	233.00	126.36	5.205	0.6301	1548.8	1.703	155.37	0.6228	1.000	98.47

FINANZSTATISTIKEN

FINANCIAL STATISTICS

STATISTIQUES FINANCIERES

	B	DK	D	GR	E	F	IRL	I	L	NL	P	UK	USA	JAP
1304	Tagesgeldsatz						Day-to-day money rate				Taux de l'argent au jour le jour			
							%							
1990	8.3	10.7	7.9	21.5	14.8	10.0	11.5	12.1		8.3	13.7	14.9	8.1	7.2
1991	8.5	9.7	8.8	22.7	13.2	9.5	10.5	11.9		9.0	15.8	11.8	5.7	7.5
1992	8.7	11.3	9.4	23.5	13.0	10.4	15.7	14.4		9.3	17.6	9.7	3.5	4.6
1993	7.4	10.4	7.5	23.5	12.3	8.7	14.9	10.2		7.1	13.3	6.0	3.0	3.1
1993 III	7.9	9.8	7.0	23.8	11.1	8.2	6.4	9.3		6.6	11.3	6.2	3.1	3.1
IV	7.7	7.0	6.5	22.3	9.8	6.8	6.7	8.8		6.1	11.3	5.5	3.0	2.5
1994 I	5.6	6.2	6.1	19.7	8.7	6.4	6.0	8.4		5.5	10.3	5.0	3.2	2.3
II	4.4	6.0	5.4	38.5	7.7	5.7	5.5	8.0		5.2	13.7	4.7	3.9	2.1
III	3.9		4.9	18.6	7.5	5.3	5.1	8.7		4.9	11.5	4.8	4.5	2.1
1993 aug	8.5	11.2	6.8	23.0	10.7	9.0	6.6	9.3		6.6	11.3	6.1	3.0	3.1
sep	9.0	8.8	7.0	25.0	10.2	7.3	6.8	9.1		6.5	11.1	6.3	3.1	2.9
oct	8.6	7.3	6.7	27.9	10.7	7.0	6.6	8.8		6.3	11.5	5.8	3.0	2.5
nov	7.8	7.4	6.4	19.2	9.6	6.8	6.7	9.0		6.1	11.1	5.4	3.0	2.5
dec	6.6	6.3	6.2	19.9	9.1	6.6	6.9	8.6		5.8	11.2	5.3	3.0	2.4
1994 jan	6.1	6.3	6.1	19.5	9.0	6.5	5.9	8.4		5.5	10.6	5.2	3.0	2.3
feb	5.7	6.3	6.2	19.9	8.8	6.4	6.0	8.4		5.5	9.7	4.9	3.3	2.2
mar	5.2	6.1	6.0	19.8	8.2	6.3	6.0	8.4		5.5	10.7	4.9	3.3	2.3
apr	4.8	6.1	5.7	19.2	7.9	6.1	5.7	8.1		5.4	15.0	4.7	3.6	2.2
mai	4.4	5.8	5.4	68.6	7.6	5.8	5.2	7.8		5.2	11.5	4.6	4.0	2.1
jun	4.1	6.1	5.1	27.6	7.5	5.4	5.5	8.1		5.0	14.4	4.6	4.3	2.1
jul	3.9	6.0	5.0	19.3	7.6	5.3	5.1	8.5		4.8	11.8	5.0	4.3	2.1
aug	3.8		4.9	18.2	7.5	5.3	5.3	8.9		4.9	13.4	4.6	4.5	2.1
sep	3.8		4.8	18.4	7.4	5.3	5.0	8.7		4.9	9.4	4.7	4.7	2.2
oct			4.9	18.3	7.4	5.3		8.8		4.9		5.3		2.2
1305	Zentralbankdiskontsatz						Official discount rate				Taux de l'escompte officiel			
	Periodenende						end of period				fin de période			
							%							
1990	10.5	8.5	6.0	19.0			10.3	12.5		7.3	14.5		6.5	6.0
1991	8.5	9.5	8.0	19.0				12.0		8.5	14.5		3.5	4.5
1992	7.8	9.5	8.3	19.0				12.0		7.8	14.5		3.0	3.3
1993	5.3	6.3	5.8	21.5				8.0		5.0	13.0		3.0	1.8
1993 III	6.5	8.3	6.3	21.0				8.5		5.5	13.5		3.0	1.8
IV	5.3	6.3	5.8	21.5				8.0		5.0	13.0		3.0	1.8
1994 I	5.0	5.5	5.3	21.5				7.5			12.0		3.0	1.8
II	4.5	5.0	4.5	22.5				7.0			12.0		3.5	1.8
III	4.5	5.0	4.5	21.5				7.5			10.5		4.0	1.8
1993 aug	6.0	9.3	6.8	21.0				9.0		5.8	13.5		3.0	2.5
sep	6.5	8.3	6.3	21.0				8.5		5.5	13.5		3.0	1.8
oct	6.0	7.3	5.8	21.5				8.0		5.3	13.0		3.0	1.8
nov	5.5	6.5	5.8	21.5				8.0		5.3	13.0		3.0	1.8
dec	5.3	6.3	5.8	21.5				8.0		5.0	13.0		3.0	1.8
1994 jan	5.3	5.8	5.8	21.5				8.0			12.0		3.0	1.8
feb	5.0	5.5	5.3	21.5				7.5			12.0		3.0	1.8
mar	5.0	5.5	5.3	21.5				7.5			12.0		3.0	1.8
apr	4.8	5.3	5.0	21.5				7.5			12.0		3.0	1.8
mai	4.5	5.0	4.5	22.5				7.0			12.0		3.5	1.8
jun	4.5	5.0	4.5	22.5				7.0			12.0		3.5	1.8
jul	4.5	5.0	4.5	22.5				7.0			12.0		3.5	1.8
aug	4.5	5.0	4.5	22.5				7.5			12.0		4.0	1.8
sep	4.5	5.0	4.5	21.5				7.5			10.5		4.0	1.8
oct	4.5	5.0	4.5	21.5				7.5			10.5		4.0	1.8

FINANZSTATISTIKEN

FINANCIAL STATISTICS

STATISTIQUES FINANCIERES

	B	DK	D	GR	E	F	IRL	I	L	NL	P	UK	USA	JAP
1306	Zinssatz für Schatzwechsel (3 Monate)				Rate on 3-month treasury bills %				Taux des bons du trésor à 3 mois					
1990	9.7		5.7	18.5	13.8	10.2	11.0	12.1		17.0		14.0	7.5	5.0
1991	9.4		6.6	18.8	12.4	9.7	10.1	12.5		17.7		10.8	5.4	5.4
1992	9.4		7.9	17.7	12.3	10.5	7.7	12.5		16.1		9.9	3.4	3.6
1993	8.2			18.2	11.2	8.4	4.5	9.1		10.1		5.3	3.0	2.2
1993 III	8.7			17.7	10.3	7.3	0.0	8.1		10.9		5.1	3.0	2.1
IV	8.0			18.0	9.1	6.6	0.0	7.6		10.8		5.0	3.1	1.6
1994 I	6.5			16.5	8.3	6.2	0.0	7.5		10.0		4.8	3.2	1.6
II	5.5			13.8	7.6	5.8		7.3		7.6		4.9	4.0	1.6
III	5.5			18.0	7.6	5.6		7.8		11.7		5.3	4.5	1.6
1993 aug	9.1			17.5	10.2	7.1	0.0	8.0		10.9		5.1	3.0	2.4
sep	9.9			18.0	9.8	7.0	0.0	7.7		10.6		5.2	2.9	1.6
oct	9.1			18.0	9.5	6.9	0.0	7.9		10.6		5.1	3.0	1.6
nov	8.0			18.0	9.0	6.5	0.0	7.7		10.8		4.9	3.1	1.6
dec	7.1			18.0	8.7	6.3	0.0	7.1		11.0		4.9	3.1	1.6
1994 jan	6.9			17.0	8.6	6.3	0.0	7.2		10.7		4.9	3.0	1.6
feb	6.4			16.5	8.4	6.2	0.0	7.5		9.8		4.8	3.3	1.6
mar	6.1			16.0	8.0	6.2	0.0	7.7		9.6		4.8	3.5	1.6
apr	5.9			16.0	7.8	6.0		7.5		0.0		4.9	3.7	1.6
mai	5.3			25.5	7.6	5.7		7.0		10.8		4.8	4.1	1.6
jun	5.4			0.0	7.6	5.5		7.5		11.9		4.9	4.1	1.6
jul	5.6			18.0	7.5	5.7		7.5		12.5		5.1	4.3	1.6
aug	5.5			18.0	7.5	5.6		8.0		11.7		5.3	4.5	1.6
sep	5.4			18.0	7.7	5.6		8.0		11.0		5.4	4.6	1.6
oct	5.2			16.5	7.6	5.5		8.2				5.4		1.6
1307	Geldvolumen Bestände am Periodenende: M1				Money supply end of period: M1 T/T-4 %				Disponibilités monétaires fin de période: M1					
1993 III	2.7		9.4	10.8	-2.7	-0.3	14.7	6.4		8.1	10.8		11.7	4.5
IV	7.3		8.5	14.1	3.5	-0.8	22.0	7.8		10.8	7.2		10.3	7.0
1994 I	12.3		10.4	13.7	6.1	2.8	22.2	9.6		10.3	11.9		9.8	4.6
II	6.7		11.2	11.5	8.2	0.5	19.7	7.9		6.5	6.1		6.6	5.3
III			8.9	15.8			11.6	5.3		5.4				
							T/T-12 %							
1993 jul	3.3		10.3	14.1	-1.9	-1.7	2.5	3.7		9.5	12.5		12.5	6.9
aug	1.9		9.7	11.7	-3.0	-2.2	4.7	5.7		7.6	12.8		11.9	3.7
sep	2.7		9.4	10.8	-2.7	-0.3	14.7	6.4		8.1	10.8		11.7	4.5
oct	4.9		9.6	10.6	1.6	0.1	13.7	5.6		7.2	11.4		11.0	4.2
nov	6.9		8.0	12.3	2.6	-2.3	18.2	8.7		8.0	8.7		10.6	3.2
dec	7.3		8.5	14.1	3.5	-0.8	22.0	7.8		10.8	7.2		10.3	7.0
1994 jan	4.1		12.2	19.2	4.9	2.0	26.4	6.5		10.4	10.6		9.9	1.9
feb	5.6		11.4	18.9	5.1	2.4	22.2	11.6		10.2	9.9		10.0	2.8
mar	12.3		10.4	13.7	6.1	2.8	22.2	9.6		10.3	11.9		9.8	4.6
apr	11.3		11.8	18.5	6.7	4.9	24.3	10.7		9.2	11.6		9.0	8.8
mai	8.6		11.1	10.0	7.8	-0.3	21.9	9.7		7.1	8.9		7.1	4.9
jun	6.7		11.2	11.5	8.2	0.5	19.7	7.9		6.5	6.1		6.6	5.3
jul	6.6		10.1	11.0	10.2	5.4	18.0	8.5		5.5	5.5			
aug	9.3		9.6	14.7	9.4	3.9	18.3	6.3		6.9				
sep			8.9	15.8			11.6	5.3		5.4				

FINANZSTATISTIKEN

FINANCIAL STATISTICS

STATISTIQUES FINANCIERES

	B	DK	D	GR	E	F	IRL	I	L	NL	P	UK	USA	JAP
1308	Spareinlagen Bestände am Periodenende						Savings deposits end of period			Dépôts d'épargne fin de période				
							<i>T/T-4 %</i>							
1993 III			8.6		2.7		4.6	12.4		3.0	14.2		4.1	1.0
IV			11.7		7.2		14.4	8.3		2.8	13.6		2.7	
1994 I			12.2		9.0		19.3	6.9		3.2	8.7		3.3	
II			12.6		9.0		16.7	4.5		2.8	5.6		0.6	
III			12.5				12.0	2.4		3.4				
							<i>T/T-12 %</i>							
1993 jul			6.8		1.8		8.5	10.9		3.0	15.8		5.6	
aug			7.5		1.7		9.4	11.5		3.1	15.1		5.0	
sep			8.6		2.7		4.6	12.4		3.0	14.2		4.1	
oct			9.5		4.5		11.5	10.0		2.8	13.8		3.2	
nov			10.4		5.6		12.7	8.9		2.9	13.4		2.9	
dec			11.7		7.2		14.4	8.3		2.8	13.6		2.7	
1994 jan			12.5		6.3		16.8	8.1		2.7	10.1		3.1	
feb			12.4		7.3		18.4	2.4		3.3	8.7		3.2	
mar			12.2		9.0		19.3	6.9		3.2	8.7		3.3	
apr			12.3		8.3		18.8	5.8		3.0	8.3		3.0	
mai			12.4		8.4		17.6	4.4		3.0	7.4		1.8	
jun			12.6		9.0		16.7	4.5		2.8	5.6		0.6	
jul			12.9		9.0		15.0	4.3		3.1	3.6			
aug			12.8		8.9		13.0	3.6		2.9	1.8			
sep			12.5				12.0	2.4		3.4				
1309	Auslandguthaben ohne Gold Bestände am Periodenende: brutto						Total foreign assets excluding gold end of period: gross			Avoirs sur l'étranger or exclu fin de période : brut				
							<i>Mio ECU</i>							
1990	8913	7769	49807	2503	37576	26977	3831	46158		12825	10625	26299	53002	57582
1991	9083	5522	46983	3870	49087	23330	4281	36302		13273	15384	31241	49713	53738
1992	11566	9255	76237	4018	38136	22652	2883	23167		18385	16032	30708	50509	60025
1993	10232	9233	69591	6982	36790	20301	5311	24689		28094	14198	32964	55888	88309
1993 III	10381	8815	72568	5956	35295	25037	5787	25658		27797	14255	32592	55081	84008
IV	10232	9233	69591	6982	36790	20301	5311	24689		28094	14198	32964	55888	88309
1994 I	11281	8263	68471	7260	36114	20919	5492	27687		28322	13413	33240	56951	90726
II	11617	7897	69669	6442	34598	21207	5503	27156		28300	11783	33152	53714	95137
III	11831	7463	75746	9638	33764		5309	25570		28009			52769	97239
1993 jul	11630	10917	67425	6228	37709	23847	6415	23823		24266	15569	33341	56610	80346
aug	10655	8673	90441	6671	35932	30639	5797	22382		28028	14894	32950	55841	85586
sep	10381	8815	72568	5956	35295	25037	5787	25658		27797	14255	32592	55081	84008
oct	9725	7938	67967	5317	36126	25253	5703	25229		27966	14606	33426	55641	86054
nov	10009	8018	69911	5167	36542	19797	5764	26351		28188	14247	33514	56042	87526
dec	10232	9233	69591	6982	36790	20301	5311	24689		28094	14198	32964	55888	88309
1994 jan	11047	8533	72599	7748	37011	21654	5037	27875		28521	14467	33317	56578	88575
feb	11144	8372	69840	7840	36886	21145	5085	28907		28566	14493	33392	57314	89826
mar	11281	8263	68471	7260	36114	20919	5492	27687		28322	13413	33240	56951	90726
apr	11479	8136	69567	7172	35782	21113	5287	27386		28374	13414	33620	56287	92447
mai	11681	7902	69884	6599	35094	21163	4828	28114		28255	12518	33383	53909	93523
jun	11617	7897	69669	6442	34598	21207	5503	27156		28300	11783	33152	53714	95137
jul	11505	7794	68987	7937	34536	20692	5439	28300		28104	12963		53456	96966
aug	11761	7320	69511	8872	34449	20567	5464	26559		28146			53353	98100
sep	11831	7463	75746	9638	33764		5309	25570		28009			52769	97239

	B	DK	D	GR	E	F	IRL	I	L	NL	P	UK	USA	JAP	
1310	Aktienkurse					Index of share quotations					Cours des actions				
	<i>1985 = 100</i>														
1990	184.6	146.1	156.0	906.7	303.2	223.7	269.2	194.3	196.7	131.1		173.3	169.3	217.5	
1991	177.4	157.9	141.3	721.4	311.2	208.6	241.4	156.4	186.5	135.9		190.2	190.9	185.1	
1992	175.3	144.7	137.5	560.7	270.0	217.2	223.9	136.9	178.2	142.4		198.8	211.1	136.8	
1993	190.6	147.6	147.4	473.5	317.2	241.2	280.8		245.2	167.7		228.2	230.9	153.0	
1993 III	193.9	148.0	150.8	484.7	335.9	248.1	293.5		261.5	173.4		229.3	232.7	165.7	
IV	207.9	163.6	166.9	522.7	360.8	263.0	317.8		318.2	191.4		242.3	237.8	154.3	
1994 I	219.6	189.6	171.8		397.2		332.8		370.5	200.2		259.3	241.0	158.0	
II	216.3	176.8	172.5		371.9		305.2		361.5	191.3		241.7	230.9	165.0	
III	211.1	171.1	167.7		360.5		320.7		345.5			243.2	235.3		
1993 aug	198.0	150.5	153.4	512.0	355.1	254.8	300.0	185.6	269.2	178.5		233.3	233.1	167.0	
sep	188.9	149.9	154.0	473.1	336.5	253.4	291.2	185.2	275.4	173.6		234.6	235.8	167.0	
oct	201.7	161.9	162.0	492.8	361.0	260.3	309.5	180.5	292.7	188.5		239.0	238.2	165.0	
nov	205.4	159.4	165.8	505.3	343.2	257.6	315.6	168.2	315.6	187.1		237.5	236.8	153.0	
dec	216.6	169.7	172.9	569.9	378.1	271.2	328.2	182.2	346.3	198.7		250.4	238.4	145.0	
1994 jan	222.5	193.4	173.8	702.9	419.7		358.3	189.1	371.8	208.6		262.8	242.5	152.0	
feb	218.2	190.2	170.9	633.4	397.6		329.9	205.8	361.7	200.7		262.8	242.4	160.0	
mar	218.2	185.4	170.8		374.2		310.3	204.6	377.9	191.4		252.2	238.1	162.0	
apr	218.7	184.3	175.7		381.0		319.3	238.6	368.4	198.5		246.9	229.4	161.0	
mai	223.0	172.7	176.2		383.0		304.2	241.0	362.7	191.5		244.3	230.9	165.0	
jun	207.0	173.4	165.7		351.6		292.0	221.5	353.4	184.0		233.9	232.4	169.0	
jul	213.4	179.6	165.8		367.5		318.0	216.0	343.4	193.9		237.3	230.6	166.0	
aug	215.5	166.7	170.2		365.5		329.6	210.9	350.8	199.4		249.5	236.9	165.0	
sep	204.4	166.9	167.1		348.4		314.4	207.8	342.1			242.8	238.4		
oct		169.2	160.2		347.1		313.6	195.6				236.9	236.1		
1311	Anleihen des öffentlichen Sektors - Rendite					Yield on fixed interest government securities					Obligations du secteur public rendement				
	%														
1990	10.1	10.7	8.8		14.7	10.4	10.1	12.2	8.6	9.0	15.2	11.1	8.7	7.4	
1991	9.2	9.2	8.6		12.4	9.5	9.2	11.6	8.2	8.9	14.3	9.9	8.2	6.5	
1992	8.7	8.9	8.0		12.2	9.0	9.1	12.4	7.9	8.2	11.7	9.1	7.5	5.3	
1993	7.2	7.2	6.3		10.2	7.0	7.7	10.6	6.9	6.3	10.3	7.9	6.5	4.3	
1993 III	7.1	6.7	6.2		9.3	6.7	7.4	9.6	6.6	6.2	6.7	7.5	6.2	4.2	
IV	6.9	6.3	5.6		8.3	6.1	6.6	8.8	6.7	5.7	9.0	6.9	6.1	3.6	
1994 I	6.8	6.5	5.8		8.1	6.4	6.9	8.4	6.4	5.7	8.8	6.9	6.5	4.5	
II	7.5	7.8	6.5		9.2	7.4	8.4	8.6	6.3	6.6	9.8	8.2	7.4	4.1	
III	8.2	8.6	7.0		10.5	8.0	8.7	10.1	6.5	7.1	11.1	8.5	7.7	4.7	
1993 aug	7.0	6.6	6.2		9.1	6.5	7.2	9.5	6.6	6.2	0.0	7.4	6.2	4.3	
sep	7.2	6.6	6.0		8.9	6.4	7.2	9.5	6.6	6.0	9.4	7.2	5.9	3.8	
oct	7.2	6.4	5.8		8.5	6.2	6.8	8.5	6.7	5.8	8.9	7.1	5.9	3.9	
nov	6.9	6.4	5.6		8.3	6.3	6.7	9.1	6.7	5.7	9.1	7.1	6.3	3.6	
dec	6.6	6.1	5.5		8.1	5.9	6.5	8.8	6.6	5.6	8.9	6.5	6.3	3.3	
1994 jan	6.5	6.0	5.5		7.8	6.0	6.3	8.3	6.4	5.4	8.9	6.4	6.2	4.5	
feb	6.7	6.6	5.8		7.9	6.4	6.9	8.4	6.3	5.7	8.8	6.8	6.4	4.8	
mar	7.1	7.0	6.2		8.6	6.8	7.5	8.7	6.4	6.1	8.7	7.5	6.9	4.3	
apr	7.2	7.1	6.3		8.7	7.1	7.8	8.3	6.4	6.3	9.3	7.8	7.3	4.1	
mai	7.4	8.0	6.4		9.1	7.3	8.6	8.3	6.3	6.5	9.8	8.2	7.5	3.8	
jun	7.9	8.2	6.9		9.8	7.9	8.8	9.1	6.3	7.0	10.1	8.5	7.4	4.4	
jul	7.9	8.0	6.7		10.2	7.5	8.5	9.4	6.4	6.8	11.1	8.4	7.6	4.6	
aug	8.1	8.8	6.9		10.4	8.0	8.6	10.3	6.4	7.0	11.2	8.5	7.5	4.9	
sep	8.5	9.0	7.3		11.0	8.3	9.0	10.7	6.6	7.4	11.1	8.7	7.8	4.6	
oct	8.4	8.9	7.4		10.9	8.5		11.2	6.5	7.4		8.6		4.7	

	B	DK	D	GR	E	F	IRL	I	L	NL	P	UK	USA	JAP
1312	Anleihen des privaten Sektors – Rendite				Yield on fixed interest private sector securities				Obligations du secteur privé rendement					
	%													
1990		11.4	9.0		14.6	10.7			9.3	9.1	15.6	12.8	9.8	7.6
1991		10.7	8.9		12.6	9.7			9.0	9.0	15.3	11.3	9.2	7.1
1992		10.7	8.3		12.3	9.3			8.8	8.4	13.3	10.4	8.5	5.9
1993		10.5	6.5		10.9	7.2			7.6	6.4		9.0	7.5	5.0
1993 III		10.4	6.4		10.6	6.8			7.4	6.2		8.6	7.2	5.0
IV		10.1	5.8		9.3	6.2			7.4	5.7		8.1	7.2	4.4
1994 I		9.7	5.9		8.7	6.5			6.9	5.7		8.1	7.5	5.0
II		9.8	6.6		9.1	7.5			7.0	6.6		9.3	8.2	4.9
III		10.0	7.1		10.2	8.0			7.7	7.0		9.5		5.2
1993 aug		10.4	6.4		10.7	6.7			7.4	6.2		8.4	7.2	5.0
sep		10.3	6.1		10.4	6.6			7.6	6.1		8.3	7.0	4.7
oct		10.2	6.0		9.9	6.3			7.6	5.9		8.2	7.0	4.5
nov		10.1	5.8		9.1	6.4			7.4	5.7		8.2	7.3	4.3
dec		9.9	5.6		9.0	6.0			7.1	5.6		7.7	7.3	4.3
1994 jan		9.7	5.6		9.0	6.1			6.9	5.4		7.6	7.3	4.8
feb		9.7	5.8		8.5	6.6			6.9	5.6		7.9	7.4	5.0
mar		9.6	6.2		8.6	6.9			6.9	6.2		8.6	7.8	5.1
apr		9.7	6.4		8.6	7.2			6.6	6.3		8.9	8.2	5.0
mai		9.6	6.5		9.2	7.4			7.0	6.5		9.3	8.3	4.7
jun		10.1	6.9		9.4	8.0			7.4	7.0		9.5	8.3	5.0
jul		9.6	6.8		9.9	7.6			7.4	6.8		9.4		5.1
aug		10.1	7.0		10.0	8.1			7.8	6.9		9.5		5.2
sep		10.3	7.4		10.7	8.4			8.0	7.4		9.7		5.1
oct		10.2	7.5		10.9	8.5			8.0	7.5		9.6		5.2

ZAHLUNGSBILANZ

BALANCE OF PAYMENTS

BALANCE DES PAIEMENTS

	EUR	UEBL	DK	D(*)	GR	E	F	IRL	I	NL	P	UK	USA	JAP	
1401	Handelsbilanz (FOB / FOB)				Trade balance (FOB / FOB)				Balance commerciale (FOB / FOB)						
	<i>Mio ECU</i>														
1991 III	-8311	-274	944	4304	-1681	-6607	-2001	728	750	1781	-1551	-4703	-20548	23598	
IV	712	-16	1055	7268	-2313	-6720	-648	880	1469	2347	-1595	-1014	-17577	24887	
1992 I	-6698	-385	1226	6083	-2153	-5970	-22	903	-2167	2322	-1569	-4966	-10846	24843	
II	-6178	595	1276	4616	-2291	-6747	734	1329	-930	2114	-1854	-5019	-16402	24791	
III	-342	273	1307	8293	-2051	-6192	-89	1078	2631	1887	-1839	-5641	-23414	24489	
IV	3035	571	1751	6006	-2466	-5018	765	1113	2620	2482	-2016	-2773	-22939	28033	
1993 I	7832	144	1565	9704	-2024	-3085	404	1198	3708	2254	-1567	-4469	-20126	29501	
II	10200	915	1759	8494	-2299	-3684	1346	1679	6383	2529	-1848	-5076	-25331	27568	
III	12688	1016	1618	7769	-2093	-3690	1576	1308	8577	2582	-1081	-4895	-36678	32549	
IV	23491	1888	1926	12103	-2602	-3243	2701	1846	9099	3860	-1359	-2728	-31447	31351	
1994 I			1464	8960		-1727	853	1303	6160				-28235	32510	
II				12357		-3788			7481						
1402	Saldo der unsichtbaren Transaktionen				Balance of invisible trade				Balance des invisibles						
	<i>Mio ECU</i>														
1991 III	-1590	916	-22	-9253	2733	4470	1706	249	-4504	-743	2241	618	5685	-6943	
IV	-7706	1499	-673	-8572	1795	2771	444	-516	-5937	-1072	1304	1250	9606	-5452	
1992 I	-11810	654	-336	-10061	1390	1877	-1320	-516	-5554	-500	1863	693	9207	-2977	
II	-9585	841	-431	-9661	1921	1151	850	-841	-4087	-1265	1670	267	4804	-2131	
III	-11585	824	74	-13471	1898	3533	493	-479	-7383	-666	2122	1469	6003	-4098	
IV	-6116	1637	-1190	-8762	2076	3024	1967	-705	-6746	-1080	1562	2100	1758	-2058	
1993 I	-12103	2082	-445	-10746	1828	509	-771	-409	-4743	-1332	1405	518	9534	697	
II	-12614	803	-591	-10376	1695	201	131	-802	-4542	-1035	1767	136	5154	-1574	
III	-7975	1833	138	-16750	3490	3810	2598	-569	-5250	-736	2142	1317	7233	-4677	
IV	-11343	1988	-1239	-17389	1382	4017	860	-987	-3487	538	1378	1596	2404	-3158	
1994 I			-509	-14846		332	1017		-5036	-1576			6390	-1458	
II				-15044		1078			-4682	-937					
1403	Bilanz der laufenden Posten saldo				Current account balance				Balance courante solde						
	<i>Mio ECU</i>														
1991 III	-9901	641	922	-4950	1052	-2137	-295	977	-3755	1038	690	-4085	-14174	16656	
IV	-6994	1483	382	-1304	-518	-3949	-204	363	-4468	1276	-291	236	-7517	19434	
1992 I	-18508	269	889	-3979	-762	-4093	-1342	388	-7720	1822	293	-4273	-1655	21867	
II	-15763	1436	845	-5045	-370	-5596	1584	488	-5017	849	-185	-4752	-11590	22660	
III	-11928	1098	1382	-5178	-153	-2659	404	599	-4752	1221	283	-4172	-17418	20391	
IV	-3081	2208	561	-2756	-390	-1994	2732	408	-4126	1402	-454	-672	-21189	25975	
1993 I	-4304	2225	1120	-1042	-197	-2575	-367	756	-1034	922	-162	-3951	-10601	30198	
II	-2438	1718	1168	-1882	-604	-3483	1477	854	1841	1494	-82	-4940	-20177	25994	
III	4689	2849	1756	-8980	1397	120	4174	716	3327	1847	1061	-3578	-29419	27872	
IV	12043	3876	688	-5286	-1220	773	3561	754	5612	4399	19	-1132	-29026	28193	
1994 I			954	-5886		-1395	1869	431	1124				-21845	31052	
II				-2688		-2710			2799						

ZAHLUNGSBILANZ

BALANCE OF PAYMENTS

BALANCE DES PAIEMENTS

	EUR	UEBL	DK	D(*)	GR	E	F	IRL	I	NL	P	UK	USA	JAP	
1405	Langfristiger Kapitalverkehr saldo				Long term capital balance					Capitaux à long terme solde					
	<i>Mio ECU</i>														
1991 III	3795	1152	596	-746	348	5599	3536	-913	-3936	331	653	-2823	-3985	26088	
IV	16627	2464	-2005	6575	538	6886	2554	-1153	-3310	-2003	632	5449	8537	550	
1992 I	4074	1421	839	-4837	-60	4994	11739	-492	-9997	-591	875	184	-13942	10688	
II	6185	4771	1503	-8016	757	5319	3987	-696	-9167	-2053	1018	8762	7171	-11739	
III	3930	1856	-600	23397	346	2252	-11357	-1456	-11913	-1447	-2343	5195	-8363	-6443	
IV	6278	-191	1743	9647	650	4225	13023	-385	17801	-10061	203	-30376	9723	-16102	
1993 I	30742	-1637	3326	13612	615	11087	10148	2455	15733	-1325	1463	-24735	-8005	-5846	
II	46266	3890	787	22301	1238	14908	-13672	-538	8859	-1980	-895	11369	-7076	-17915	
III	50433	9906	7397	20777	715	-30	-557	-249	7928	4339	914	-706	-25159	-8381	
IV	11090	4463	4542	39655	2020	7149	1114	-529	3404	-4031	-603	-46094	16070	-37842	
1994 I				-12645		3437			19951	-4320					
II									-13593						
1406	Grundbilanz				Basic balance					Balance de base					
	<i>Mio ECU</i>														
1991 III	-6289	1793	1518	-5696	1400	3462	3241	64	-7691	1369	1342	-7090	-18737	42743	
IV	9431	3947	-1623	5271	20	2937	2349	-789	-7778	-727	341	5483	614	19984	
1992 I	-14679	1690	1728	-8816	-823	901	10397	-104	-17717	1255	1168	-4359	-14037	32555	
II	-9866	6207	2349	-13062	387	-277	5571	-208	-14184	-1204	834	3722	-5669	10921	
III	-8255	2954	782	18219	193	-407	-10954	-857	-16665	-223	-2060	763	-25550	13947	
IV	2911	2017	2304	6891	260	2231	15755	23	13675	-8661	-251	-31332	-10866	9873	
1993 I	21677	588	4445	10116	418	8512	9781	3278	14699	-2661	1301	-28801	-20328	24318	
II	40020	5608	1956	19195	634	11425	-12195	395	10700	-3020	-977	6301	-28372	8079	
III	52818	12755	9153	12157	2112	90	3617	510	11255	3612	1975	-4419	-55596	19491	
IV	21272	8339	5053	36659	800	7922	4675	208	9015	-3438	-584	-47377	-13640	-9649	
1994 I				-17241		2042			21074	-6049					
II									-12371						
1407	Saldo der öffentlichen Übertragungen				Official settlements balance					Balance des règlements officiels					
	<i>Mio ECU</i>														
1991 III	9158	-26	-532	3521	1486	-544	3421	61	-1003	-60	2492	342	-7869	76	
IV	-8609	369	-1098	234	-14	2460	-2772	-393	-8245	-304	626	530	-3356	-1459	
1992 I	9355	-175	-328	4677	-515	2339	202	321	-450	241	2018	1026	-6579	3721	
II	-2351	278	224	2675	154	1863	-24	-360	-8651	-165	1614	43	-8382	-8563	
III	-37992	649	-800	43408	-245	-11597	-26446	-2803	-28211	3151	-2342	-12754	-5787	6220	
IV	19415	-286	797	-13306	334	-5015	10594	314	15252	1696	-1198	10234	3730	-3399	
1993 I	-11041	-581	1620	-23236	-281	-1160	7421	2901	394	840	-1925	2966	-6821	3788	
II	12013	517	434	-305	478	-2078	12526	844	-151	-731	-224	702	-5891	4251	
III	-11472	-1080	1036	12486	1953	-1361	-33117	66	2371	5598	9	566	-17196	12458	
IV	2246	-687	182	-6150	837	769	9334	-538	-1402	-159	-268	327	-10816	-965	
1994 I				1190		999			2222	224					
II									513						
1408	Währungsreserven				Reserves					Réserves					
	<i>Mio ECU</i>														
1991 III	-6272	26	536	-1698	-1428	-896	-1567	-60	1003	128	-2511	196	3297	1351	
IV	9227	-369	735	-1677	71	-2438	4754	395	8245	-130	-608	249	973	-765	
1992 I	-8636	175	664	-2611	626	-3021	-1938	-320	450	-209	-2012	-441	-839	-103	
II	1712	-278	-244	-2431	-103	-2081	-170	362	8651	94	-1620	-469	1148	1423	
III	1161	-649	-734	-43556	268	11770	2766	1421	28211	-2910	2298	2275	1407	-592	
IV	2950	286	-2828	14742	-665	6024	339	114	-15252	-1535	1238	487	1238	-1167	
1993 I	23368	581	-1059	24151	91	2100	-1877	-1866	-394	-860	1925	575	-832	-1000	
II	2999	-517	2665	2067	58	1696	-2339	-844	151	792	224	-954	671	-14004	
III	-3841	1080	-1035	-12587	-1950	568	18919	-66	-2371	-5680	-9	-708	-469	-7711	
IV	-173	687	-173	4888	-837	-397	-6679	538	1402	-35	268	165	-579	-623	
1994 I			1288	-546		547	-4004	-184	-2222	121			-53	-4897	
II				-2367		542			-509	-198					

ES Clasificación de las publicaciones de Eurostat**TEMA**

- 0 Diversos (rosa)
- 1 Estadísticas generales (azul oscuro)
- 2 Economía y finanzas (violeta)
- 3 Población y condiciones sociales (amarillo)
- 4 Energía e industria (azul claro)
- 5 Agricultura, silvicultura y pesca (verde)
- 6 Comercio exterior (rojo)
- 7 Comercio, servicios y transportes (naranja)
- 8 Medio ambiente (turquesa)
- 9 Investigación y desarrollo (marrón)

SERIE

- A Anuarios y estadísticas anuales
- B Estadísticas coyunturales
- C Cuentas y encuestas
- D Estudios e investigación
- E Métodos
- F Estadísticas breves

GR Ταξινόμηση των δημοσιεύσεων της Eurostat**ΘΕΜΑ**

- 0 Διάφορα (ροζ)
- 1 Γενικές στατιστικές (βαθύ μπλε)
- 2 Οικονομία και δημοσιονομικά (βιολετί)
- 3 Πληθυσμός και κοινωνικές συνθήκες (κιτρινο)
- 4 Ενέργεια και βιομηχανία (μπλε)
- 5 Γεωργία, δάση και αλιεία (πράσινο)
- 6 Εξωτερικό εμπόριο (κίτρινο)
- 7 Εμπόριο, υπηρεσίες και μεταφορές (πορτοκαλί)
- 8 Περιβάλλον (τουρκουάζ)
- 9 Έρευνα και ανάπτυξη (καφέ)

ΣΕΙΡΑ

- A Επετηρίδες και ετήσιες στατιστικές
- B Συγκυριακές στατιστικές
- C Λογαριασμοί και έρευνες
- D Μελέτες και έρευνα
- E Μέθοδοι
- F Στατιστικές εν συντομία

IT Classificazione delle pubblicazioni dell'Eurostat**TEMA**

- 0 Diverse (rosa)
- 1 Statistiche generali (blu)
- 2 Economia e finanze (viola)
- 3 Popolazione e condizioni sociali (giallo)
- 4 Energia e industria (azzurro)
- 5 Agricoltura, foreste e pesca (verde)
- 6 Commercio estero (rosso)
- 7 Commercio, servizi e trasporti (arancione)
- 8 Ambiente (turchese)
- 9 Ricerca e sviluppo (marrone)

SERIE

- A Annuari e statistiche annuali
- B Statistiche sulla congiuntura
- C Conti e indagini
- D Studi e ricerche
- E Metodi
- F Statistiche in breve

DA Klassifikation af Eurostats publikationer**EMNE**

- 0 Diverse (rosa)
- 1 Almene statistikker (mørkeblå)
- 2 Økonomi og finanser (violet)
- 3 Befolkning og sociale forhold (gul)
- 4 Energi og industri (blå)
- 5 Landbrug, skovbrug og fiskeri (grøn)
- 6 Udenrigshandel (rød)
- 7 Handel, tjenesteydelser og transport (orange)
- 8 Miljø (turkis)
- 9 Forskning og udvikling (brun)

SERIE

- A Årbøger og årlige statistikker
- B Konjunkturstatistikker
- C Tællinger og rundspørger
- D Undersøgelser og forskning
- E Metoder
- F Statistikoversigter

EN Classification of Eurostat publications**THEME**

- 0 Miscellaneous (pink)
- 1 General statistics (midnight blue)
- 2 Economy and finance (violet)
- 3 Population and social conditions (yellow)
- 4 Energy and industry (blue)
- 5 Agriculture, forestry and fisheries (green)
- 6 External trade (red)
- 7 Distributive trades, services and transport (orange)
- 8 Environment (turquoise)
- 9 Research and development (brown)

SERIES

- A Yearbooks and yearly statistics
- B Short-term statistics
- C Accounts and surveys
- D Studies and research
- E Methods
- F Statistics in focus

NL Classificatie van de publicaties van Eurostat**ONDERWERP**

- 0 Diverse (roze)
- 1 Algemene statistiek (donkerblauw)
- 2 Economie en financiën (paars)
- 3 Bevolking en sociale voorwaarden (geel)
- 4 Energie en industrie (blauw)
- 5 Landbouw, bosbouw en visserij (groen)
- 6 Buitenlandse handel (rood)
- 7 Handel, diensten en vervoer (oranje)
- 8 Milieu (turkoois)
- 9 Onderzoek en ontwikkeling (bruin)

SERIE

- A Jaarboeken en jaarstatistieken
- B Conjunctuurstatistieken
- C Rekeningen en enquêtes
- D Studies en onderzoeken
- E Methoden
- F Statistieken in het kort

DE Gliederung der Veröffentlichungen von Eurostat**THEMENKREIS**

- 0 Verschiedenes (rosa)
- 1 Allgemeine Statistik (dunkelblau)
- 2 Wirtschaft und Finanzen (violett)
- 3 Bevölkerung und soziale Bedingungen (gelb)
- 4 Energie und Industrie (blau)
- 5 Land- und Forstwirtschaft, Fischerei (grün)
- 6 Außenhandel (rot)
- 7 Handel, Dienstleistungen und Verkehr (orange)
- 8 Umwelt (türkis)
- 9 Forschung und Entwicklung (braun)

REIHE

- A Jahrbücher und jährliche Statistiken
- B Konjunkturstatistiken
- C Konten und Erhebungen
- D Studien und Forschungsergebnisse
- E Methoden
- F Statistik kurzgefaßt

FR Classification des publications d'Eurostat**THÈME**

- 0 Divers (rose)
- 1 Statistiques générales (bleu nuit)
- 2 Économie et finances (violet)
- 3 Population et conditions sociales (jaune)
- 4 Énergie et industrie (bleu)
- 5 Agriculture, sylviculture et pêche (vert)
- 6 Commerce extérieur (rouge)
- 7 Commerce, services et transports (orange)
- 8 Environnement (turquoise)
- 9 Recherche et développement (brun)

SÉRIE

- A Annuaires et statistiques annuelles
- B Statistiques conjoncturelles
- C Comptes et enquêtes
- D Études et recherche
- E Méthodes
- F Statistiques en bref

PT Classificação das publicações do Eurostat**TEMA**

- 0 Diversos (rosa)
- 1 Estatísticas gerais (azul-escuro)
- 2 Economia e finanças (violeta)
- 3 População e condições sociais (amarelo)
- 4 Energia e indústria (azul)
- 5 Agricultura, silvicultura e pesca (verde)
- 6 Comércio externo (vermelho)
- 7 Comércio, serviços e transportes (laranja)
- 8 Ambiente (turquesa)
- 9 Investigação e desenvolvimento (castanho)

SÉRIE

- A Anuários e estatísticas anuais
- B Estatísticas conjunturais
- C Contas e inquéritos
- D Estudos e investigação
- E Métodos
- F Estatísticas breves

Venta y suscripciones • Salg og abonnement • Verkauf und Abonnement • Πωλήσεις και συνδρομές
 Sales and subscriptions • Vente et abonnements • Vendita e abbonamenti
 Verkoop en abonnementen • Venda e assinaturas

BELGIQUE / BELGIË

Moniteur belge / Belgisch staatsblad
 Rue de Louvain 42 / Leuvenseweg 42
 1000 Bruxelles / 1000 Brussel
 Tél. (02) 512 00 26
 Fax (02) 511 01 84

Jean De Lannoy

Avenue du Roi 202 / Koningslaan 202
 1060 Bruxelles / 1060 Brussel
 Tél. (02) 538 51 69
 Télex 63220 UNBOOK B
 Fax (02) 538 08 41

Autres distributeurs/
 Overige verkooppunten:

**Librairie européenne/
 Europese boekhandel**

Rue de la Loi 244/Wetstraat 244
 1040 Bruxelles / 1040 Brussel
 Tél. (02) 231 04 35
 Fax (02) 735 08 60

DANMARK

J. H. Schultz Information A/S

Herstedvang 10-12
 2620 Albertslund
 Tlf. 43 63 23 00
 Fax (Sales) 43 63 19 69
 Fax (Management) 43 63 19 49

DEUTSCHLAND

Bundesanzeiger Verlag

Breite Straße 78-80
 Postfach 10 05 34
 50445 Köln
 Tel. (02 21) 20 29-0
 Fax (02 21) 202 92 78

GREECE/ΕΛΛΑΔΑ

G.C. Eleftheroudakis SA

International Bookstore
 Nikis Street 4
 10563 Athens
 Tel. (01) 322 63 23
 Telex 219410 ELEF
 Fax 323 98 21

ESPAÑA

Boletín Oficial del Estado

Trafalgar, 27-29
 28071 Madrid
 Tel. (91) 538 22 95
 Fax (91) 538 23 49

Mundi-Prensa Libros, SA

Castelló, 37
 28001 Madrid
 Tel. (91) 431 33 99 (Libros)
 431 32 22 (Suscripciones)
 435 36 37 (Dirección)

Télex 49370-MPLI-E
 Fax (91) 575 39 98

Sucursal:

Librería Internacional AEDOS

Consejo de Ciento, 391
 08009 Barcelona
 Tel. (93) 488 34 92
 Fax (93) 487 76 59

**Librería de la Generalitat
 de Catalunya**

Rambla dels Estudis, 118 (Palau Moja)
 08002 Barcelona
 Tel. (93) 302 68 35
 Tel. (93) 302 64 62
 Fax (93) 302 12 99

FRANCE

**Journal officiel
 Service des publications
 des Communautés européennes**

26, rue Desaix
 75727 Paris Cedex 15
 Tél. (1) 40 58 77 01/31
 Fax (1) 40 58 77 00

IRELAND

Government Supplies Agency

4-5 Harcourt Road
 Dublin 2
 Tel. (1) 66 13 111
 Fax (1) 47 80 645

ITALIA

Licosa SpA

Via Duca di Calabria 1/1
 Casella postale 552
 50125 Firenze
 Tel. (055) 64 54 15
 Fax 64 12 57
 Telex 570466 LICOSA I

GRAND-DUCHÉ DE LUXEMBOURG

Messageries du livre

5, rue Raiffeisen
 2411 Luxembourg
 Tél. 40 10 20
 Fax 49 06 61

NEDERLAND

SDU Overheidsinformatie

Externe Fondsen
 Postbus 20014
 2500 EA 's-Gravenhage
 Tel. (070) 37 89 880
 Fax (070) 37 89 783

PORTUGAL

Imprensa Nacional

Casa da Moeda, EP
 Rua D. Francisco Manuel de Melo, 5
 1092 Lisboa Codex
 Tel. (01) 387 30 02/385 83 25
 Fax (01) 384 01 32

**Distribuidora de Livros
 Bertrand, Ld.ª**

Grupo Bertrand, SA
 Rua das Terras dos Vales, 4-A
 Apartado 37
 2700 Amadora Codex
 Tel. (01) 49 59 050
 Telex 15798 BERDIS
 Fax 49 60 255

UNITED KINGDOM

HMSO Books (Agency section)

HMSO Publications Centre
 51 Nine Elms Lane
 London SW8 5DR
 Tel. (071) 873 9090
 Fax 873 8463
 Telex 29 71 138

ÖSTERREICH

**Manz'sche Verlags-
 und Universitätsbuchhandlung**

Kohlmarkt 16
 1014 Wien
 Tel. (1) 531 610
 Telex 112 500 BOX A
 Fax (1) 531 61-181

SUOMI/FINLAND

Akateeminen Kirjakauppa

Keskuskatu 1
 PO Box 218
 00381 Helsinki
 Tel. (0) 121 41
 Fax (0) 121 44 41

NORGE

Narvesen Info Center

Bertrand Narvesens vei 2
 PO Box 6125 Etterstad
 0602 Oslo 6
 Tel. (22) 57 33 00
 Telex 79668 NIC N
 Fax (22) 68 19 01

SVERIGE

BTJ AB

Traktorvägen 13
 22100 Lund
 Tel. (046) 18 00 00
 Fax (046) 18 01 25
 30 79 47

ICELAND

**BOKABUD
 LARUSAR BLÖNDAL**

Skólavörðustíg, 2
 101 Reykjavík
 Tel. 11 56 50
 Fax 12 55 60

SCHWEIZ / SUISSE / SVIZZERA

OSEC

Stampfenbachstraße 85
 8035 Zürich
 Tel. (01) 365 54 49
 Fax (01) 365 54 11

BÄLGARIJA

**Europress Klassica BK
 Ltd**

66, bd Vitoshka
 1463 Sofia
 Tel./Fax 2 52 74 75

ČESKÁ REPUBLIKA

NIS ČR

Havelkova 22
 130 00 Praha 3
 Tel. (2) 24 22 94 33
 Fax (2) 24 22 14 84

HRVATSKA

Mediatrade

P. Hatza 1
 4100 Zagreb
 Tel. (041) 430 392

MAGYARORSZÁG

Euro-Info-Service

Honvéd Európa Ház
 Margitsziget
 1138 Budapest
 Tel./Fax 1 111 60 61
 1 111 62 16

POLSKA

Business Foundation

ul. Krucza 38/42
 00-512 Warszawa
 Tel. (2) 621 99 93, 628-28-82
 International Fax&Phone
 (0-39) 12-00-77

ROMÂNIA

Euromedia

65, Strada Dionisie Lupu
 70184 Bucuresti
 Tel./Fax 1-31 29 646

RUSSIA

CCEC

9,60-Ietiya Oktyabrya Avenue
 117312 Moscow
 Tel./Fax (095) 135 52 27

SLOVAKIA

**Slovak Technical
 Library**

Nm. slobody 19
 812 23 Bratislava 1
 Tel. (7) 5220 452
 Fax: (7) 5295 785

CYPRUS

**Cyprus Chamber of Commerce and
 Industry**

Chamber Building
 38 Grivas Dhigenis Ave
 3 Deligiorgis Street
 PO Box 1455
 Nicosia
 Tel. (2) 449500/462312
 Fax (2) 458630

MALTA

Miller distributors Ltd

PO Box 25
 Malta International Airport
 LQA 05 Malta
 Tel. 66 44 88
 Fax 67 67 99

TÜRKIYE

Pres AS

Istiklal Caddesi 469
 80050 Tünel-Istanbul
 Tel. 0(212) 252 81 41 - 251 91 96
 Fax 0(212) 251 91 97

ISRAEL

ROY International

PO Box 13056
 41 Mishmar Hayarden Street
 Tel Aviv 61130
 Tel. 3 496 108
 Fax 3 648 60 39

EGYPT/
 MIDDLE EAST

Middle East Observer

41 Sherif St.
 Cairo
 Tel/Fax 39 39 732

UNITED STATES OF AMERICA /
 CANADA

UNIPUB

4611-F Assembly Drive
 Lanham, MD 20706-4391
 Tel. Toll Free (800) 274 4888
 Fax (301) 459 0056

CANADA

Subscriptions only
 Uniquement abonnements

Renouf Publishing Co. Ltd

1294 Algoma Road
 Ottawa, Ontario K1B 3W8
 Tel. (613) 741 43 33
 Tel. (613) 741 54 39
 Telex 0534783

AUSTRALIA

Hunter Publications

58A Gipps Street
 Collingwood
 Victoria 3066
 Tel. (3) 417 5361
 Fax (3) 419 7154

JAPAN

Kinokuniya Company Ltd

17-7 Shinjuku 3-Chome
 Shinjuku-ku
 Tokyo 160-91
 Tel. (03) 3439-0121

Journal Department

PO Box 55 Chitose
 Tokyo 156
 Tel. (03) 3439-0124

SOUTH-EAST ASIA

Legal Library Services Ltd

Orchard
 PO Box 05523
 Singapore 9123
 Tel. 73 04 24 1
 Fax 24 32 47 9

SOUTH AFRICA

Safto

5th Floor, Export House
 Cnr Maude & West Streets
 Sandton 2146
 Tel. (011) 883-3737
 Fax (011) 883-6569

AUTRES PAYS
 OTHER COUNTRIES
 ANDERE LANDER

**Office des publications officielles
 des Communautés européennes**

2, rue Mercier
 2985 Luxembourg
 Tél. 499 28-1
 Télex PUBOF LU 1324 b
 Fax 48 85 73/48 68 17

Preis in Luxemburg (ohne MwSt.) / Price (excluding VAT) in Luxembourg / Prix au Luxembourg, TVA exclue
 Einzelpreis / Single copy / Prix par numéro ECU 12 Abonnement / Subscription ECU 116

* * * OFICINA DE PUBLICACIONES OFICIALES DE LAS COMUNIDADES EUROPEAS
 * * * KONTOR ET FOR DE EUROPÆISKE FÆLLESSKABERS OFFICIELLE PUBLIKATIONER
 * * * AMT FÜR AMTLICHE VERÖFFENTLICHUNGEN DER EUROPÄISCHEN GEMEINSCHAFTEN
 * * * *  * * * * ΥΠΗΡΕΣΙΑ ΕΠΙΣΗΜΩΝ ΕΚΔΟΣΕΩΝ ΤΩΝ ΕΥΡΩΠΑΪΚΩΝ ΚΟΙΝΟΤΗΤΩΝ
 * * * * OFFICE FOR OFFICIAL PUBLICATIONS OF THE EUROPEAN COMMUNITIES
 * * * * OFFICE DES PUBLICATIONS OFFICIELLES DES COMMUNAUTÉS EUROPÉENNES
 * * * * UFFICIO DELLE PUBBLICAZIONI UFFICIALI DELLE COMUNITÀ EUROPEE
 * * * * BUREAU VOOR OFFICIËLE PUBLIKATIES DER EUROPESE GEMEENSCHAPPEN
 * * * * SERVIÇO DAS PUBLICAÇÕES OFICIAIS DAS COMUNIDADES EUROPEIAS

CA-BJ-95-002-3A-C