



eurostat

# **EUROSTATISTIK**

Daten zur Konjunkturanalyse

# **EUROSTATISTICS**

Data for short-term economic analysis

# **EUROSTATISTIQUES**

Données pour l'analyse de la conjoncture

Monatlich  Monthly  Mensuel

**3**  **1995**

Themenkreis / Theme /Thème  
Allgemeine Statistik / General statistics / Statistiques générales

Reihe / Series / Série  
Konjunkturstatistiken / Short-term statistics / Statistiques conjoncturelles





OFICINA ESTADÍSTICA DE LAS COMUNIDADES EUROPEAS  
DE EUROPÆISKE FÆLLESSKABERS STATISTISKE KONTOR  
STATISTISCHES AMT DER EUROPÄISCHEN GEMEINSCHAFTEN  
ΣΤΑΤΙΣΤΙΚΗ ΥΠΗΡΕΣΙΑ ΤΩΝ ΕΥΡΩΠΑΪΚΩΝ ΚΟΙΝΟΤΗΤΩΝ  
STATISTICAL OFFICE OF THE EUROPEAN COMMUNITIES  
OFFICE STATISTIQUE DES COMMUNAUTÉS EUROPÉENNES  
ISTITUTO STATISTICO DELLE COMUNITÀ EUROPEE  
BUREAU VOOR DE STATISTIEK DER EUROPESE GEMEENSCHAPPEN  
SERVIÇO DE ESTATÍSTICA DAS COMUNIDADES EUROPEIAS

L-2920 Luxembourg — Tél. 43 01-1 — Télex COMEUR LU 3423  
B-1049 Bruxelles, rue de la Loi 200 — Tél. 299 11 11

Las publicaciones de Eurostat están clasificadas por temas y por series. La clasificación se encuentra al final de la obra. Para mayor información sobre las publicaciones, rogamos se pongan en contacto con Eurostat. Para los pedidos, diríjense a las oficinas de venta cuyas direcciones figuran en la página interior de la contracubierta.

Eurostats publikationer er klassificeret efter emne og serie. En oversigt herover findes bag i hæftet. Yderligere oplysninger om publikationerne kan fås ved henvendelse til Eurostat. Bestilling kan afgives til de salgssteder, der er anført på omslagets side 3.

Die Veröffentlichungen von Eurostat sind nach Themenkreisen und Reihen gegliedert. Die Gliederung ist hinten in jedem Band aufgeführt. Genauere Auskünfte über die Veröffentlichungen erteilt Eurostat. Ihre Bestellungen richten Sie bitte an die Verkaufsbüros, deren Anschriften jeweils auf der dritten Umschlagseite der Veröffentlichungen zu finden sind.

Οι εκδόσεις της Eurostat ταξινομούνται κατά θέμα και κατά σειρά. Η ακριβής ταξινόμηση αναφέρεται στο τέλος κάθε έκδοσης. Για λεπτομερέστερες πληροφορίες σχετικά με τις εκδόσεις, μπορείτε να απευθύνεσθε στην Eurostat.

Για τις παραγγελίες μπορείτε να απευθύνεσθε στα γραφεία πώλησης, των οποίων οι διευθύνσεις αναγράφονται στη σελίδα 3 του εξωφύλλου.

Eurostat's publications are classified according to themes and series. This classification is indicated at the end of the publication. For more detailed information on publications, contact Eurostat. Orders are obtainable from the sales offices mentioned on the inside back cover.

Les publications d'Eurostat sont classées par thème et par série. Cette classification est précisée à la fin de l'ouvrage. Pour des informations plus détaillées sur les publications, contactez Eurostat. Pour les commandes, adressez-vous aux bureaux de vente dont les adresses sont indiquées à la page 3 de la couverture.

Le pubblicazioni dell'Eurostat sono classificate per tema e per serie. Tale classificazione è precisata alla fine dell'opera. Per informazioni più dettagliate sulle pubblicazioni rivolgersi all'Eurostat.

Per eventuali ordinazioni rivolgersi a uno degli uffici di vendita i cui indirizzi figurano nella 3<sup>a</sup> pagina della copertina.

De publikaties van Eurostat zijn ingedeeld naar onderwerp en serie. Deze indeling is achter in het boek opgenomen. Voor nadere informatie over de publikaties kunt u zich wenden tot Eurostat.

Gelieve bestellingen op te geven bij de verkoopbureaus, waarvan de adressen op bladzijde 3 van de omslag zijn vermeld.

As publicações do Eurostat estão classificadas por tema e por série. Esta classificação está indicada no fim da obra. Para mais informações sobre as publicações é favor contactar Eurostat.

Encomendas: serviços de venda cujos endereços estão indicados na contracapa.

**EUROSTATISTIK**

Daten zur Konjunkturanalyse

**EUROSTATISTICS**

Data for short-term economic analysis

**EUROSTATISTIQUES**

Données pour l'analyse de la conjoncture

**3** □ **1995**

Luxembourg: Office des publications officielles des Communautés européennes, 1995

© EGKS-EG-EAG, Brüssel • Luxembourg, 1995

Nachdruck — ausgenommen zu kommerziellen Zwecken — mit Quellenangabe gestattet.

© ECSC-EC-EAEC, Brussels • Luxembourg, 1995

Reproduction is authorized, except for commercial purposes, provided the source is acknowledged.

© CECA-CE-CEEA, Bruxelles • Luxembourg, 1995

Reproduction autorisée, sauf à des fins commerciales, moyennant mention de la source.

*Printed in Germany*



Mit der monatlich erscheinenden Veröffentlichung *Eurostatistik - Daten zur Konjunkturanalyse* werden innerhalb kürzester Frist die neuesten statistischen Daten über die Europäische Gemeinschaft als Ganzes (EUR12), über jedes Mitgliedsland sowie über die Vereinigten Staaten und Japan bekanntgegeben.

*Eurostatistik* enthält nicht die Gesamtheit des bei Eurostat verfügbaren statistischen Materials, sondern eine Auswahl der relevantesten Reihen über die konjunkturelle Entwicklung.

Schnelligkeit und Pünktlichkeit sind die wichtigsten Vorzüge dieser Veröffentlichung.

Aus diesem Grunde wurde sie im Umfang bewußt klein gehalten und enthält keine Anmerkungen zur Methodik, die im übrigen in den spezialisierten Veröffentlichungen von Eurostat zu finden sind.

Die in Eurostatistik veröffentlichten Daten stammen aus der Datenbank New Cronos (Hinweise zur On-line -Benutzung finden sich am Ende dieser Veröffentlichung). New Cronos setzt sich zusammen aus dem alten Cronos sowie REGIO und ist nicht mehr in Form von Zeitreihen, sondern in Form von multidimensionalen Tabellen dargestellt. New Cronos ist somit eines der Produkte zur Verbreitung statistischer Daten, das direkt aus der Eurostat - Referenzdatenbank gespeist wird. Darüber hinaus sind die Daten in der Datenbank Eurocron verfügbar, die vom Host Eurobases der Kommission angeboten wird.

Weitere Informationen über Eurostat und seine Produkte können bei folgender Stelle angefordert werden:

Eurostat - Informationsbüro  
L-2920 LUXEMBURG  
Telephon: (352) 4301 34567  
Telefax: (352) 43 64 04

Data Shop  
121, rue Joseph II  
Büro 3/235  
B-1049 Bruxelles  
Telephon: (02) 299 66 66  
Telefax: (02) 295 01 25

KURZ NOTIERT . . . . . 5

#### KONJUNKTURDATEN

1. Volkswirtschaftliche Gesamtrechnungen . . . . .	31
2. Beschäftigung . . . . .	35
3. Arbeitslosigkeit . . . . .	39
4. Industrielle Produktion . . . . .	42
5. Meinungsumfrage in der Industrie . . . . .	52
6. Industrieerzeugnisse . . . . .	56
7. Einzelhandel . . . . .	61
8. Landwirtschaftliche Erzeugnisse . . . . .	63
9. Außenhandel . . . . .	66
10. Verbraucherpreise . . . . .	87
11. Landwirtschaftliche Erzeugerpreise . . . . .	92
12. Löhne und Gehälter . . . . .	94
13. Finanzstatistiken . . . . .	95
14. Zahlungsbilanz . . . . .	102

Anmerkung betreffend Grafiken und Tabellen:

(\*) Die Daten beziehen sich auf das Gebiet der Bundesrepublik Deutschland vor dem 3.10.1990 einschließlich West-Berlin.

0	Weniger als die Hälfte der verwendeten Einheit
%	Prozent
T/T-1%	Prozentualer Zuwachs eines Vierteljahres gegenüber dem vorhergehenden Vergleichszeitraum (Monat, Vierteljahr, Jahr)
T/T-4%	Prozentualer Zuwachs eines Vierteljahres gegenüber dem entsprechenden Vierteljahr des Vorjahres
T/T-12%	Prozentualer Zuwachs eines Monats gegenüber dem entsprechenden Monat des Vorjahres
BALANCE%	Saldo zwischen den positiven Antworten (Zunahme, Verbesserung der Situation) und den negativen Antworten (Abnahme, Verschlechterung der Situation) der Konjunkturmfrage bei den Unternehmern in der Gemeinschaft
1990=100	Basisjahr
1000	in 1000
MIO	Million
MRD	Milliarde
T	Metrische Tonne
TJ(GCV)	Terajoule = 109KJ
GWH	Gigawattstunde = 106kWh
USD	US-Dollar
ECU	Europäische Währungseinheit
SZR	Sonderziehungsrechte
ESVG	Europäisches System Volkswirtschaftlicher Gesamtrechnungen
NACE	Allgemeine Systematik der Wirtschaftszweige in den Europäischen Gemeinschaften
SITC	Standard International Trade Classification
EUR	Mitgliedstaaten insgesamt
UEBL	Belgisch-Luxemburgische Wirtschaftsunion
ACP	Länder Afrikas, der Karibik und des Pazifiks - Abkommens von Lomé



Soweit nicht anders angegeben, beziehen sich die Angaben auf den Gebietsstand der Bundesrepublik Deutschland vor dem 3. 10. 1990; sie schließen Berlin (West) ein.

**Wechselkurse: Österreichischer Schilling jetzt im Wechselkursmechanismus**

Am 9. Januar 1995 wurde der Österreichische Schilling zum derzeit neunten Mitglied des Wechselkursmechanismus des Europäischen Währungssystems. Sein Leitkurs gegenüber dem Ecu wurde mit 13,7167 festgesetzt, und er hat eine Schwankungsmöglichkeit von 15 % nach beiden Seiten, ähnlich wie andere Währungen im Wechselkursmechanismus. In den letzten Jahren war der Österreichische Schilling praktisch ein Schatten der Deutschen Mark, er schwankte ihr gegenüber seit 1987 nie um mehr als 0,5 %. Von den Währungen der drei neuen Mitgliedstaaten ist der Schilling der einzige, der dem Wechselkursmechanismus beigetreten ist, wengleich die Finnische Mark und die Schwedische Krone Mitglieder im EWS geworden sind, zu dem die Währungen aller EU-Mitgliedstaaten gehören.

Die Spanische Peseta sank gegenüber der Deutschen Mark Anfang Januar auf einen neuen Tiefststand. Ihr Kurs lag am 11. Januar bei 87,85, wobei aber der untere Interventionspunkt im Wechselkursmechanismus (PTA 91,912) noch lange nicht erreicht war. In dem Versuch, ihre Währung zu stützen, intervenierte die Banco de España auf den Devisenmärkten und erhöhte am 4. Januar ihren Referenzzinssatz für kurzfristige Interbankkredite von 7,35 auf 8 %. Die Peseta reagierte nicht unmittelbar auf die Zinssatzerhöhung, doch gegen Ende Januar ließ sie ihre früheren Tiefs hinter sich und erreichte am 26. Januar einen Kurs von PTA 86,93 gegenüber der Deutschen Mark.

Die Italienische Lira geriet in den letzten Wochen auch wieder unter Druck und rutschte gegenüber der Deutschen Mark in neue Tiefen. Anfang Januar fiel sie auf LIT 1 060, doch kam es in den folgenden Wochen wieder zu einer leichten Erholung.

Der Französische Franken und die Dänische Krone zeigten in den letzten Monaten eine leichte Schwäche und bewegten sich außerhalb ihrer früheren engen Bandbreiten im Wechselkursmechanismus. Am 25. Januar hatte der Holländische Gulden weiterhin die beste Position im Raster des Wechselkursmechanismus inne, gefolgt von Deutscher Mark, Belgischem Franken, Österreichischem Schilling, Irischem Pfund, Französischem Franken, Dänischer Krone, Escudo und Peseta.

Der US-Dollar hatte gegenüber den europäischen Währungen in den letzten Wochen Kursverluste zu verzeichnen, besonders gegenüber dem Schweizer Franken und der Deutschen Mark, die im Gefolge der Turbulenzen auf den lateinamerikanischen Finanzmärkten aufgrund der Abwertung des Mexikanischen Peso am 20. Dezember als Fluchtwährungen betrachtet werden. Am 25. Januar schloß der US-Dollar in London bei DM 1,5183, verglichen mit einem Wert von etwa DM 1,57 Mitte Dezember. Gegenüber dem Kanadischen Dollar erreichte er hingegen den höchsten Stand in neun Jahren. Gegenüber dem Yen war das Ergebnis in den letzten Wochen gemischt, da der Yen nach dem Erdbeben in Kobe und dem anschließenden starken Fall der Aktienkurse in Tokio unter einigen Druck geraten war.

**Renditen von Staatsanleihen: Anstieg der Renditen in mehreren Ländern**

Nach dem leichten Nachgeben der Renditen von Staatsanleihen in den letzten Monaten kam es im Dezember in mehreren Ländern zu einer Trendwende; die Renditen stiegen in Dänemark, Deutschland, Spanien, Frankreich und Portugal. Die stärkste Steigerung hatte Dänemark zu verzeichnen, wo die Renditen im Dezember durchschnittlich 9,1 % erreichten und damit zum ersten Mal seit September 1992 über 9 % stiegen.

Das durchschnittliche Niveau der Renditen von Staatsanleihen lag 1994 in 11 der 15 EU-Mitgliedstaaten höher als 1993. Eine Prüfung der Daten läßt erkennen, daß in den EU-Mitgliedstaaten im gegenwärtigen Zyklus die niedrigsten Renditen im Februar 1994 erzielt wurden. Ab März 1994 stiegen sie in den meisten Ländern stetig an. Im Vereinigten Königreich wurde allerdings die Talsohle des Zyklus früher erreicht. Die Renditen stiegen bereits am Ende des dritten Quartals 1993 wieder an.

Ende 1994 verzeichnete Luxemburg die niedrigsten Renditen von Staatsanleihen in der EU, gefolgt von Österreich, Deutschland, den Niederlanden und Belgien. Am höchsten waren die Renditen in Spanien und Portugal, nämlich fast fünf Prozentpunkte höher als in Luxemburg. Die Renditen in Deutschland lagen am Jahresende um mehr als 0,5 % unter denen der Vereinigten Staaten, und in Japan lagen die Renditen weit niedriger als in allen anderen Ländern, in denen sie erfaßt wurden.

**Geldvolumen: Deutsches Geldmengenwachstum innerhalb des Zielkorridors der Bundesbank**

Die auf Jahresbasis umgerechnete deutsche M3-Wachstumsrate belief sich bis November 1994 auf 4,75 % und lag zum ersten Mal innerhalb des von der Bundesbank für 1994 festgesetzten Zielkorridors von 4 bis 6 %. Dies kann mit Wachstumsraten von weit über 10 % in den ersten Monaten des Jahres verglichen werden. Die Verlangsamung des Wachstums kann auf Verschiebungen von den kurzfristigen Einlagen, deren Zinssätze in der zweiten Jahreshälfte gesunken sind, hin zu längerfristigen Einlagen und seit August 1993 auch zu Geldmarkt-Investmentfonds zurückgeführt werden, die kein Bestandteil von M3 im herkömmlichen Sinne sind.

Im Oktober kehrte die ALP-Wachstumsrate in Spanien in den von der Banco de España vorgegebenen Zielkorridor 1994 von 4,5 bis 7,5 % zurück, nachdem sie mehrere Monate lang etwas höher gelegen hatte.

**Amtliche Währungsreserven: Japans Reserven weiter steigend**

Im November überstiegen die amtlichen Währungsreserven Japans 100 Mio. ECU (125 Mio. US-Dollar) und erreichten damit den höchsten Stand aller Zeiten, wobei sie 1994 um etwa 16 % angewachsen waren. Die japanische Währung blieb 1994 stark, besonders gegenüber dem US-Dollar, und die Bank von Japan intervenierte in dem Bestreben, die US-Währung zu stärken.

Italien hatte im November einen weiteren Abfluß seiner Reserven zu verzeichnen, womit sich ein während des gesamten Jahres 1994 festzustellender Trend fortsetzte. Ende November betrug der Rückgang der italienischen Währungsreserven 1994 mehr als 13 %, und damit erreichten sie den niedrigsten Stand seit Mai 1993. Dieser Abfluß der Währungsreserven fiel mit einer anhaltenden Schwäche der Italienischen Lira zusammen.

**EU-INFLATIONSRATE IM DEZEMBER AUF 3,1 % GESTIEGEN**

Die jährliche Inflationsrate der EU, gemessen am Verbraucherpreisindex, ist im Dezember leicht auf 3,1 % gestiegen. Drei Monate lang hatte sie mit 3 % den niedrigsten Stand seit siebeneinhalb Jahren. Mittlerweile hat die Teuerungsrate wieder das Niveau der Monate Juli und August erreicht. Die Inflationsrate sinkt seit fünf Jahre kontinuierlich ab. Im Dezember 1993 lag sie bei 3,4 %, 1992 bei 3,6 %, 1991 bei 4,7 % und 1990 bei 5,7 %.

Nach den Zahlen, die von EUROSTAT, dem Statistischen Amt der EG in Luxemburg, bekanntgegeben wurden, hat noch immer FRANKREICH mit 1,6 % die niedrigste Rate aller EU-Länder. PORTUGAL, ITALIEN, SPANIEN und GRIECHENLAND sind die einzigen Länder, die über dem EU-Durchschnitt liegen. Das VEREINIGTE KÖNIGREICH ist nach einem Anstieg von 2,6 % im November auf 2,9 % im Dezember aber nur noch knapp darunter.

Für die Inflationsraten der Mitgliedsländer im Dezember — mit entsprechenden Vorjahreszahlen — ergibt sich folgende ansteigende Reihenfolge:

	Dez. 94 Dez. 93	Dez. 93 Dez. 92	Dez. 94 Dez. 93	Dez. 93 Dez. 92
FRANKREICH	1,6 %	2,1 %	DEUTSCHLAND **	2,7 % 3,7 %
BELGIEN	1,9 %	2,7 %	VER. KÖNIGREICH	2,9 % 1,9 %
LUXEMBURG	2,0 %	3,6 %	PORTUGAL	4,0 % 6,4 %
DÄNEMARK	2,3 %	1,5 %	ITALIEN	4,2 % p 4,3 %
IRLAND *	2,4 %	1,4 %	SPANIEN	4,3 % 5,0 %
NIEDERLANDE	2,6 %	2,6 %	GRIECHENLAND	10,8 % 12,1 %
EU	3,1 % p			

\* November 94 / November 93 und November 93 / November 92

\*\* Der Verbraucherpreisindex für die Bundesrepublik Deutschland bezieht sich weiterhin auf den Gebietsstand vor dem 3.10.90

p Vorläufig

Die Inflationsraten in einigen anderen Staaten: USA 2,7 % (2,8 %), JAPAN 0,5 % (1 %), KANADA 0,2 % (1,7 %), NORWEGEN 1,9 % (1,8 %) und SCHWEIZ 0,4 % (2,4 %).



### Die Teuerung in den neuen Mitgliedsländern

Die neuen EU-Mitgliedsländer hatten alle Inflationsraten unter dem EU-Durchschnitt: ÖSTERREICH 2,6 % (3,5 %), FINNLAND 1,6 % (1,6 %), und SCHWEDEN 2,5 % (4 %).

Die Teuerung hat sich in den neuen Mitgliedsländern in den letzten 15 Jahren ähnlich entwickelt wie bei den zwölf anderen EU-Mitgliedern. Unmittelbar nach der zweiten Ölkrise in 1979/80 erreichten die Inflationsraten dieser Länder einen Höhepunkt.

Von 1981 an sanken sie kontinuierlich ab, um dann 1986 ihr niedrigstes Niveau zu erreichen. Von 1987 bis 1990 nahm die Teuerung wieder zu und erreichte während der Golfkrise einen weiteren Höchststand, um anschließend erneut abzusinken.

Im Zeitraum vom Dezember 1990 bis Dezember 1994 stieg der Verbraucherpreisindex in FINNLAND um 12 %, in ÖSTERREICH um 15 % und in SCHWEDEN um 21 %. Der EU-Durchschnitt lag im Vergleich dazu bei 18 %.

### EU-Arbeitslosenquote im Dezember bei 10,8 %

EUROSTAT, das Statistische Amt der EG in Luxemburg, schätzt die saisonbereinigte Arbeitslosenquote der EU\* für Dezember '94 auf 10,8 %.

Damit ist die Rate gegenüber dem revidierten Wert des Vormonats von 10,9 % leicht gefallen. Nach Revisionen ergab sich auch für die Monate August, September und Oktober eine Arbeitslosenquote von 10,9 %. Die jüngsten Zahlen lassen in der Jahresmitte '94 einen Höhepunkt der Rate von 11 % erkennen, nachdem sie vier Jahre lang kontinuierlich angestiegen war.

Im Jahresdurchschnitt 1994 belief sich die Arbeitslosenquote in der Union auf 10,9 %, verglichen mit einem Wert von 10,5 % im Vorjahr.

Nach den Schätzungen von EUROSTAT waren im Dezember EU-weit etwa 17 Millionen Menschen arbeitslos. Dabei handelt es sich um eine saisonbereinigte Zahl, die sich an den Kriterien der Internationalen Arbeitsorganisation (ILO) orientiert.

Die größten Rückgänge im Vorjahresvergleich wurden im VEREINIGTEN KÖNIGREICH (von 10 % auf 8,9 %, Dez. 93/Dez. 94), in DÄNEMARK (von 10,4 % auf 9,3 %) und in IRLAND (von 18,4 % auf 17,6 %) verzeichnet. In ITALIEN stieg die Arbeitslosenquote am deutlichsten an (von 11,3 % auf 12,2 %).

### Anmerkungen

Die Arbeitslosenquote und die Zahl der Arbeitslosen werden nach den Empfehlungen der ILO geschätzt. Die unterschiedlichen nationalen Methoden zur Erfassung der Arbeitslosigkeit werden dabei weitgehend ausgeschaltet.

Die Arbeitslosenquote wird geschätzt durch Extrapolation der 1991er Ergebnisse der EU-Arbeitskräfteerhebung in allen Mitgliedstaaten. Die Einbeziehung der Ergebnisse der nachfolgenden Jahre, sobald verfügbar, wird wahrscheinlich zu Revisionen der Schätzungen führen, wird die jüngste Entwicklung aber nicht beeinflussen. Die Einbeziehung der vierteljährlichen Ergebnisse der EU-Arbeitskräfteerhebung im Vereinigten Königreich und in Spanien haben zu einer merklichen Revision der früher veröffentlichten Daten geführt.

### INDUSTRIEPRODUKTION

In den Monaten September bis November 94 ist die Industrieproduktion in den zwölf Mitgliedstaaten der EU gegenüber den vorhergehenden drei Monaten saisonbereinigt um 0,3 % gestiegen. Dies geht aus Zahlen von EUROSTAT, dem Statistischen Amt der EG in Luxemburg, hervor.

In JAPAN hatte sich der industrielle Output in diesem Zeitraum um 2,6 % und in den USA um 1 % erhöht.

### Industrieproduktion der EU stieg 1994 um 5 Prozent

Die Jahreswachstumsraten der Industrieproduktion (1994 im Vergleich mit 1993) können nunmehr geschätzt werden. Demnach waren in allen Mitgliedstaaten die Veränderungsraten positiv, während in Vorjahr (1993 gegenüber 1992) häufig noch eine deutlich sinkende Industrieproduktion zu verzeichnen war. Die Zahlen im einzelnen (Veränderungsrate 1993 in Klammern): EU +5,2 % (-3,2 %), Dänemark +10,8 % (-2,9 %), Deutschland +3,5 % (-7,7 %), Griechenland +1,6 % (-3,0 %), Spanien +7,0 % (-4,8 %), Frankreich +3,2 % (-2,8 %), Irland +11,2 % (+5,7 %), Italien +6,1 % (-2,1 %), Luxemburg +7,5 % (-3,0 %), die Niederlande +2,2 %

(-1,1 %), Österreich +2,9 % (-2,0 %), Portugal +0,3 % (-4,4 %), Finnland +11,5 % (+5,1 %), Schweden +9,7 % (+2,6 %), das Vereinigte Königreich +5,3 % (+2,1 %), USA +5,4 % (+4,1 %), Japan +0,1 % (-4,1 %). Für Belgien kann noch keine Schätzung vorgenommen werden.

Betrachtet man die letzten verfügbaren monatlichen Daten der Industrieproduktion in der EU 1994, so stellt man fest, daß der Konjunkturaufschwung eher verhalten verläuft: Saisonbereinigt war der EU-Produktionsindex im August bei 101,1, im September bei 100,4 und in Oktober bei 100,1.

Im Dreimonatsvergleich (August bis Oktober im Vergleich zu Mai bis Juli) ergibt sich eine Wachstumsrate der EU von +1,1 %. In den Mitgliedsstaaten (soweit verfügbar) liegt Dänemark bei -3,5 %, Deutschland bei +0,4 %, Griechenland bei -0,9 %, Spanien bei +2,5 %, Frankreich bei +1,3 %, Italien bei +2,6 %, die Niederlande bei +0,7 % (geschätzt), Portugal +2,2 %, das Vereinigte Königreich bei +0,8 %.

### AUSSENHANDEL

#### EU HANDELSBILANZDEFIZIT VERRINGERT SICH

Die Zahlen, die von EUROSTAT, dem Statistischen Amt der Europäischen Gemeinschaften in Luxemburg, herausgegeben wurden, zeigen einen Rückgang des EU Handelsdefizits mit Ländern außerhalb der EU um 6,3 Mrd. ECU im ersten Halbjahr 1994 verglichen mit dem gleichen Zeitraum im vorigen Jahr.

Die Importe in die EU sind um 10,7 % und die Exporte um 13,8 % angestiegen.

Die Zahlen für den Handel innerhalb des EU Binnenmarktes bestätigen die offensichtliche Erholung: im ersten Halbjahr 1994 betrug der Anstieg nahezu 9 %.

#### EXTRA EU-HANDEL 1993/94

Die EU-Exporte in Drittländer nahmen im ersten Halbjahr 1994 um 13,8 % zu. Dieser Anstieg war besonders stark in Belgien/Luxemburg (27,1 %) und in Irland (22,4 %). Nach einer Stagnation in 1993, sind in der Zeit zwischen dem ersten Halbjahr 1993 und dem ersten Halbjahr 1994 die EU-Importe von Drittländern um 10,7 % gestiegen. Was die Exporte angeht, hatten Belgien/Luxemburg und Irland, sowie die Niederlande eine stärker ansteigende Tendenz als die anderen Mitgliedstaaten zu verzeichnen.

Das EU Handelsdefizit mit Drittländern hat sich im ersten Halbjahr 1994 auf 3 Mrd. ECU verringert, im Vergleich zu 9,3 Mrd. des gleichen Zeitraums 1993.

#### INTRA EU-HANDEL 1993/94

Im Intra EU-Handel gab es auch 1994 eine Diskrepanz zwischen den „Versendungen“ — Exporte in andere EU-Länder — und den „Eingängen“ — Importe aus anderen EU-Ländern —, die sich auf 5 % belief. Theoretisch sollten die beiden Gesamtwerte ungefähr gleich sein. EUROSTAT vertritt die Ansicht, daß die „Versendungen“ derzeit die verlässlicheren Ergebnisse aufgrund der höheren Antwortrate der Firmen, die diese Daten liefern, sind. Dennoch unterscheiden sich die Wachstumsraten der beiden Warenströme im Zeitraum zwischen dem ersten Halbjahr 1993 und dem ersten Halbjahr 1994 nur geringfügig: Versendungen 9,4 %, Eingänge 8,3 %.

Die vierteljährlichen Wachstumsraten zeigen einen beschleunigten Anstieg des Intra EU-Handels für 1994. Die Versendungen stiegen um 7,6 % im ersten Quartal und um 11,3 % im zweiten Quartal im Vergleich zu den entsprechenden Zeiträumen in 1993. Allgemein wurde dieser beträchtliche Anstieg der Intra EU-Warenströme in allen Ländern verzeichnet, mit Ausnahme von Griechenland (beide Richtungen) und Portugal (Eingänge).

### Anmerkungen

1. INTRASTAT wurde am 1. Januar 1993 infolge der Abschaffung der Zollkontrollen in der EU eingeführt. Die Handelsdaten werden nicht länger von Zollanmeldungen abgeleitet, sondern jetzt aus Angaben zusammengestellt, die direkt von den Unternehmen geliefert werden, wodurch Probleme des Antwortausfalls auftreten. Größere Verzögerungen bei der Erstellung der Statistiken des innergemeinschaftlichen Handels sind in der Vergangenheit entstanden und bestehen in einigen Mitgliedstaaten weiterhin.

2. Die Intra-EU Handelszahlen sollten wegen der Antwortausfälle mit Vorsicht gehandhabt werden. Sie unterliegen häufigen Änderungen.

\* EU 12



*Eurostatistics - data for short-term economic analysis* is a monthly publication aimed at providing, as rapidly as possible, the latest statistical data on the European Community as a whole (EUR12), each Member State, the United States and Japan.

*Eurostatistics* does not present all the statistics held by Eurostat, but a selection of the most relevant series on the economic situation.

Speed of publication and punctuality are the main features of this publication; that is why it is deliberately streamlined and does not contain any methodological notes, which are given in Eurostat's specialized publications.

The data published in *Eurostatistics* are taken from Eurostat's on-line database, New Cronos (instructions regarding on-line consultation may be found at the end of this publication). New Cronos includes old Cronos and Regio, both represented not by chronological series but through multi-dimensional tables. New Cronos is a dissemination product directly from Eurostat's Reference Environment. The data are also available via the Commission host Eurobases in the Eurocron database.

Further information on Eurostat and its products can be obtained from the following addresses:

Eurostat - Information Office  
L-2920 Luxembourg  
Tel.: (352) 4301-34567  
Fax: (352) 43 64 04

Data Shop  
121, Rue Joseph II  
Office 3/235  
B-1049 Bruxelles  
Tel.: (02) 299 66 66  
Fax: (02) 295 01 25

IN BRIEF . . . . .	9
<b>SHORT-TERM TRENDS</b>	
1. National accounts . . . . .	31
2. Employment . . . . .	35
3. Unemployment . . . . .	39
4. Industrial production . . . . .	42
5. Opinions in industry . . . . .	52
6. Industrial products . . . . .	56
7. Retail sales . . . . .	61
8. Agricultural products . . . . .	63
9. External trade . . . . .	66
10. Consumer prices . . . . .	87
11. Producer prices of agricultural products . . . . .	92
12. Wages and salaries . . . . .	94
13. Financial statistics . . . . .	95
14. Balance of payments . . . . .	102

Note concerning graphs and tables:

(\*) Data for the Federal Republic of Germany, including West-Berlin, as constituted prior to 3 October 1990.

0	Data less than the unit used
%	Per cent
T/T-1%	Percentage increase of one period (month, quarter, year) on the corresponding previous period
T/T-4%	Percentage increase on the corresponding quarter of the previous year
T/T-12%	Percentage increase on the corresponding month of the previous year
BALANCE%	Balance between positive replies (increase, improvement in the situation) and negative replies (reduction, worsening of the situation) in the short-term-trends enquiry conducted among heads of enterprises in the Community
1990=100	Reference year
1000	Thousand
MIO	Million
MRD	Thousand million
T	Tonne
TJ(GCV)	Terajoule=109kj
GWH	Gigawatt hour (= 106kWh)
USD	US dollar
ECU	European currency unit
ESA	European system of integrated economic accounts
SDR	Special drawing right
NACE	General industrial classification of economic activities within the European Communities
SITC	Standard international trade classification
EUR	Total of Member States of the EU
UEBL	Belgo-Luxembourg economic union
ACP	African, Caribbean and Pacific countries of the Lomé Convention



Unless otherwise stated, data for the Federal Republic of Germany, including West Berlin, as constituted prior to 3 October 1990.

**EXCHANGE RATES: Austrian schilling joins the ERM**

On January 9 1995 the Austrian schilling became the ninth current member of the exchange rate mechanism (ERM) of the European Monetary System. Its central rate against the ecu was fixed at 13.7167, and it is able to fluctuate by 15% either side of its central rate, similar margins to other ERM currencies. In fact, it has been virtually shadowing the Deutschemerk in recent years, not fluctuating by more than 0.5% against it since 1987. The schilling is the only one of the currencies of the three new Member States to join the ERM, although the Finnish markka and Swedish krone have joined the EMS, to which all EU Member States' currencies belong.

The Spanish peseta fell to new lows against the Deutschemerk in early January, touching PTA 87.85 on January 11. It remains well above its ERM floor however, which stands at PTA 91.912. In an attempt to lend support to its currency, the Banco de Espaa intervened in the currency markets and on January 4 raised its benchmark interest rate, that on short-term credit to banks, from 7.35 to 8%. The peseta did not initially strengthen in response to the increase in rates, but later in January rose above its earlier lows, to stand at PTA 86.93 against the mark on January 26.

The Italian lire has also come under further pressure in recent weeks, falling to more new lows against the mark. It fell to LIT 1060 in early January, but strengthened slightly in the following weeks.

The French franc and Danish krone have weakened slightly in recent months, moving outside their former ERM narrow bands. On January 25 the Dutch guilder remained at the top of the ERM grid, followed by the Deutschemerk, Belgian franc, schilling, punt, French franc, Danish krone, escudo and the peseta.

The US dollar has weakened against European currencies in recent weeks, especially against the Swiss franc and the mark, which are considered as safe haven currencies, in the aftermath of the turbulence surrounding Latin American financial markets, which had its origins with the devaluation of the Mexican peso on December 20. On January 25 the dollar closed in London at DM 1.5183, compared to its value in mid-December of around DM 1.57. However, it has been trading at nine-year highs against the Canadian dollar. Against the yen its performance in recent weeks has been mixed, with the yen coming under some pressure after the earthquake in Kobe and the subsequent large fall in share prices in Tokyo.

**GOVERNMENT BOND YIELDS: rise in bond yields in several countries**

The slight easing in the yield on government bonds which has been seen in recent months was reversed in several countries in December, when yields rose in Denmark, Germany, Spain, France and Portugal. The largest increase occurred in Denmark, where yields averaged 9.1% in December, the first time that they have averaged over 9% since September 1992.

The average level of government bond yields in 1994 was higher than that in 1993 in 11 out of the 15 EU Member States. Examination of the data indicates that for EU members the lowest levels of yields in the present cycle were reached in February 1994; from March 1994 onwards yields rose steadily in most countries. However, in the United States the trough of the cycle was reached earlier: yields started to rise at the end of the third quarter of 1993.

At the end of 1994 Luxembourg had the lowest government bond yield in the EU, followed by Austria, Germany, Netherlands and Belgium. Yields were highest in Spain and Portugal, almost five percentage points higher than those of Luxembourg. Germany's yields ended the year over 0.5% below those of the United States, although Japan's were far lower than those of any other country surveyed.

**MONEY SUPPLY: German monetary growth within Bundesbank's target**

The annualised growth rate of German M3 was 4.75% in the year to November 1994, within the Bundesbank's 1994 target range of 4-6% for the first time. This can be compared to growth rates of well over 10% in the first months of the year. The slowdown in growth can be attributed to

shifts out of short-term time deposits, the interest rate on which was falling over the second half of the year, into longer-term savings and since August 1993 also into money market funds, which are not a component of M3 as it is traditionally measured.

In Spain, ALP growth returned to within the Banco de Espaa's 1994 target range of 4.5-7.5% growth in October, following several months when it grew at somewhat faster rates.

**FOREIGN OFFICIAL RESERVES: Japan's reserve continue to rise**

In November Japan's foreign official reserves exceeded 100 million ecu (US\$125m), their highest ever level, having risen by around 16% in 1994. Japan's currency has been strong during 1994, especially against the US dollar, and intervention has been carried out by the Bank of Japan with the intention of strengthening the US currency.

Italy experienced a further outflow of reserves in November, a continuation of a trend which has occurred throughout 1994. By the end of November its reserves had fallen by over 13% in 1994, to stand at their lowest level since May 1993. These falls in reserves have coincided with prolonged weakness of the Italian lire.

**EU ANNUAL INFLATION rises to 3.1% in december**

EU annual inflation – as measured by the Consumer Price Index (CPI) – rose slightly to 3.1% in December. This is back to the level of last July and August after three months at 3%, which was the lowest for seven-and-a-half years.

The rate has fallen steadily now for five years: in December 1993 it was 3.4%, in '92 3.6%, '91 4.7% and '90 5.7%.

FRANCE still has the lowest rate, 1.6%. Only PORTUGAL, ITALY, SPAIN, and GREECE are above the EU average. However, after a rise from 2.6% in November, the UNITED KINGDOM, at 2.9%, is now close.

The December rates in Member States, in ascending order of inflation, with corresponding figures for a year earlier, are:

	Dec. 94 Dec 93	Dec 93 Dec 92		Dec 94 Dec 93	Dec 93 Dec 92
FRANCE	1.6%	2.1%	GERMANY **	2.7%	3.7%
BELGIUM	1.9%	2.7%	UNITED KINGDOM	2.9%	1.9%
LUXEMBOURG	2.0%	3.6%	PORTUGAL	4.0%	6.4%
DENMARK	2.3%	1.5%	ITALY	4.2% p	4.3%
IRELAND *	2.4%	1.4%	SPAIN	4.3%	5.0%
NETHERLANDS	2.6%	2.6%	GREECE	10.8%	12.1%
EU	3.1% p				

\* November 94 / November 93 and November 93 / November 92

\*\* The CPI for Germany continues to reflect the geographical borders prior to 3 October 1990

p Provisional

Corresponding rates in some other non-EU countries were: UNITED STATES 2.7% (2.8%), JAPAN 0.5% (1%), CANADA 0.2% (1.7%), NORWAY 1.9% (1.8%) and SWITZERLAND 0.4% (2.4%).

**Inflation in new Member States**

Corresponding rates in the new Member States (all below the EU average) were: AUSTRIA 2.6% (3.5%), FINLAND 1.6% (1.6%) and SWEDEN 2.5% (4%).

Over the last 15 years the inflation trend in the new Member States has been similar to that of the Twelve. They peaked just after the second oil crisis in 1979/80. From 1981 they declined, reaching their lowest in 1986. From 1987 to 1990 they rose again to peak during the Gulf crisis, falling thereafter.

Between December 1990 and December 1994 consumer prices increased by 12% in FINLAND, 15% in AUSTRIA and 21% in SWEDEN while the EUR-12 average rise was 18%.



## EU UNEMPLOYMENT: 10.8% in December

Figures from EUROSTAT – the EC statistical office in Luxembourg – estimate EU\* seasonally-adjusted unemployment last December at 10.8%.

Following a series of revisions this is down on November's 10.9%. Revisions also now indicate a rate of 10.9% in August, September and October. The latest figures show a peak of 11% in mid-'94 after four years' continuous increase.

Average annual EU\* unemployment in 1994 is estimated at 10.9%. This compares with 10.5% in 1993.

EUROSTAT estimates that around 17 million people were unemployed in the EU in December – a seasonally-adjusted figure in line with International Labour Organisation (ILO) criteria.

Biggest falls over the last year have been in the UNITED KINGDOM (10% to 8.9% Dec 93/Dec 94), DENMARK (10.4% to 9.3%) and IRELAND (18.4% to 17.6%). Biggest rise was in ITALY (11.3% to 12.2%).

### Notes

The unemployment rate and numbers of unemployed are estimated according to ILO recommendations after taking account of the differences between national methods of recording unemployment.

The unemployment rate is estimated by extrapolating the 1991 results of the labour force surveys for all Member States. Introduction of subsequent results, when available, will probably lead to a revision of the estimates, but this will not affect recent trends. The results of the quarterly labour force surveys are now being used for the United Kingdom and for Spain which has caused a significant revision of the results previously published.

## INDUSTRIAL PRODUCTION

EU 12 industrial production, seasonally adjusted, rose by 0.3% in September to November last year compared to the three previous months.

In comparison output in JAPAN was up 2.6% and in the USA 1%.

### EU industrial output up 5% in 1994

The annual growth rates for industrial output (1994 over 1993) can now be estimated. Trends were positive in all Member States, in contrast to the previous year (1993 over 1992), when the overall trend in industrial output was still clearly negative. Detailed figures (1993 figures in brackets) are as follows: EU +5.2% (-3.2%), Denmark +10.8% (-2.9%), Germany +3.5% (-7.7%), Greece +1.6% (-3.0%), Spain +7.0% (-4.8%), France +3.2% (-2.8%), Ireland +11.2% (+5.7%), Italy +6.1% (-2.1%), Luxembourg +7.5% (-3.0%), the Netherlands +2.2% (-1.1%), Austria +2.9% (-2.0%), Portugal +0.3% (-4.4%), Finland +11.5% (+5.1%), Sweden +9.7% (+2.6%), the United Kingdom +5.3% (+2.1%), USA +5.4% (+4.1%), Japan +0.1% (-4.1%). An estimate cannot yet be given for Belgium.

The latest available monthly data for industrial output for 1994 in the EU point to a modest economic recovery. The EU's seasonally adjusted production index was 101.1 in August, 100.4 in September and 100.1 in October.

A comparison of the three-month period August to October and May to July shows an EU growth rate of +1.1%. Figures for individual Member States (where available) are as follows: Denmark -3.5%, Germany +0.4%, Greece -0.9%, Spain +2.5%, France +1.3%, Italy +2.6%, the Netherlands +0.7% (estimate), Portugal +2.2% and the United Kingdom +0.8%.

## EXTERNAL TRADE

### EU TRADE GAP NARROWS

Figures from EUROSTAT – the EC statistical office in Luxembourg – show a 6.3 billion ECU fall in the EU trade deficit with the rest of the world in the first six months of 1994 compared to the same period the year before.

There was a 10.7% rise in imports to the EU and a 13.8% surge in exports.

Figures on trade within the EU single market confirm the impression of recovery: for the first half of 1994, the growth is near 9%.

### EXTRA-EU TRADE 1993/94

EU exports to the rest of the world rose by 13.8% during the first half of 1994. This increase was particularly strong in Belgium/Luxembourg (27.1%) and Ireland (22.4%). After stagnating in 1993, EU imports from the rest of the world increased by 10.7% between the first six months of 93 and 94. As in exports, Belgium/Luxembourg and Ireland, as well as the Netherlands, had an upward trend for imports more pronounced than in other Member States.

The EU's trade deficit with the rest of the world narrowed to 3 billion ECU in the first half of 1994 from 9.3 billion in the corresponding period of 1993.

### INTRA-EU TRADE 1993/94

In intra-EU trade, a discrepancy between 'dispatches' – exports to other EU countries – and 'arrivals' – imports from other EU countries – still existed in 1994 and amounted to 5%. In theory, the totals of both should be around the same level. Indeed, EUROSTAT believes dispatches are now the more reliable measure because of the higher response level from companies in providing data. Nevertheless, the growth rates of both flows between first half 1993 and first half 1994 differ only slightly: dispatches 9.4%, arrivals 8.3%.

Quarterly rates of growth show some acceleration of intra-EU trade during 1994. Dispatches were up 7.6% for the first quarter and 11.3% for the second quarter compared to the corresponding periods of 1993. In general this marked increase of intra-EU flows was recorded in all countries, except for Greece (both flows) and Portugal (arrivals).

### Background notes

1. INTRASTAT began on 1 January 1993 following the abolition of customs controls in the EU. Instead of deriving from customs declarations, trade figures are now compiled from data provided directly by companies, with some problems of non-response. Increased delays in establishing intra-EU trade statistics occurred and still exist in some Member States.

2. Because of non-response, intra-EU trade figures should be treated with particular caution. They are subject to frequent revisions.

\* EU 12



*Eurostatistiques - Données pour l'analyse de la conjoncture* est une publication mensuelle qui a pour but de fournir dans les meilleurs délais les données statistiques les plus récentes pour la Communauté européenne en tant qu'ensemble (EUR12), pour les pays membres ainsi que pour leurs principaux partenaires extra-communautaires (États-Unis d'Amérique et Japon).

*Eurostatistiques* ne publie pas d'une manière exhaustive toutes les statistiques disponibles auprès d'Eurostat, mais les plus importantes parmi celles-ci.

Cette publication se veut rapide et facilement maniable. Pour cette raison, elle ne comporte pas de notes méthodologiques, qui sont par ailleurs disponibles dans les publications spécialisées d'Eurostat.

Les données publiées dans *Eurostatistiques* proviennent de la base de données New Cronos (les instructions pour le mode de consultation on-line se trouvent à la fin de cette publication). New Cronos se compose de l'ancien Cronos et de Regio, représentés non plus sous forme de séries chronologiques mais de tableaux multidimensionnels. New Cronos constitue en fait un des produits de diffusion émanant directement de l'environnement de Référence. Ces données sont aussi disponibles dans la base de données Eurocron, accessible par l'intermédiaire du serveur Eurobases de la Commission.

De plus amples informations concernant Eurostat et ses produits peuvent être obtenues aux adresses suivantes:

Eurostat - Bureau d'information  
L-2920 Luxembourg  
Tél.: (352) 4301-34567  
Fax: (352) 43 64 04

Data Shop  
121, Rue Joseph II  
Bureau 3/235  
B-1049 Bruxelles  
Tél.: (02) 299 66 66  
Fax: (02) 295 01 25

EN BREF . . . . .	13
<b>DONNÉES CONJONCTURELLES</b>	
1. Comptes nationaux . . . . .	31
2. Emploi . . . . .	35
3. Chômage . . . . .	39
4. Production industrielle . . . . .	42
5. Opinions dans l'industrie . . . . .	52
6. Produits industriels . . . . .	56
7. Ventes au détail . . . . .	61
8. Produits agricoles . . . . .	63
9. Commerce extérieur . . . . .	66
10. Prix à la consommation . . . . .	87
11. Prix des produits agricoles à la production . . . . .	92
12. Salaires . . . . .	94
13. Statistiques financières . . . . .	95
14. Balance des paiements . . . . .	102

Note concernant les graphiques et les tableaux :

(\*) Les données portent sur le territoire de la République fédérale d'Allemagne avant le 3.10.1990, Berlin-Ouest inclus.

0	Donnée inférieure à la moitié de l'unité utilisée
%	Pourcentage
T/T-1%	Accroissement en pourcentage d'une période (mois, trimestre ou année) sur la période précédente
T/T-4%	Accroissement en pourcentage d'un mois sur le mois correspondant de l'année précédente
T/T-12%	Accroissement en pourcentage d'un mois sur le mois correspondant de l'année précédente
BALANCE%	Solde entre les réponses positives (accroissement, amélioration de la situation) et les réponses négatives (diminution, détérioration de la situation) à l'enquête de conjoncture auprès des chefs d'entreprise de la Communauté
1990=100	Année de base
1000	Millier
Mio	Million
Mrd	Milliard
T	Tonne métrique
TJ(GCV)	Terajoule = 109Kj
GWH	Gigawattheure = 106kWh
USD	Dollar US
ECU	Unité monétaire européenne
DTS	Droits de tirages spéciaux
SEC	Système européen de comptes économiques intégrés
NACE	Nomenclature générale des activités économiques dans les Communautés européennes
CTCI	Classification type pour le commerce international
EUR	Ensemble des États membres de l'UE
UEBL	Union économique belgo-luxembourgeoise
ACP	États d'Afrique, des Caraïbes et du Pacifique - Convention de Lomé



Sauf indications contraires, les données portent sur le territoire de la République fédérale d'Allemagne avant le 3.10.1990, Berlin-Ouest inclus.

**TAUX DE CHANGE: Le shilling autrichien entre dans le MTC**

Le 9 janvier 1995, le shilling autrichien est effectivement devenu la neuvième monnaie du mécanisme de taux de change (MTC) du Système monétaire européen. Son taux central contre l'écu a été fixé à 13,7167 avec une marge de fluctuation de 15 % dans les deux sens, comme pour les autres monnaies du MTC. En fait, le shilling autrichien a pratiquement suivi le deutsche mark à la trace ces dernières années, l'écart de fluctuation contre ce dernier n'excédant pas 0,5 % depuis 1987. Le shilling est la seule monnaie parmi celles des nouveaux États membres à entrer dans le MTC, bien que le markka finlandais et la couronne suédoise soient entrés dans le Système monétaire européen auquel appartiennent toutes les monnaies des États membres de l'UE.

La peseta espagnole est tombée à de nouveaux bas contre le deutsche mark au début janvier, touchant le point PTA 87,85 le 11 janvier. Cependant, elle reste très nettement au-dessus de son cours plancher MTC qui s'établit à PTA 91,912. Pour tenter de soutenir sa monnaie, la banque d'Espagne est intervenue sur les marchés des devises et a relevé son taux de référence le 4 janvier – celui des crédits à court terme aux banques – de 7,35 à 8 %. La peseta ne s'est pas tout de suite raffermie en réponse à la hausse des taux, mais a remonté courant janvier au-dessus de ses bas précédents, pour s'établir à PTA 86,93 contre le mark le 26 janvier.

La lire italienne a aussi été l'objet de nouvelles pressions au cours des dernières semaines, atteignant de nouveaux bas contre le mark. Elle est tombée à LIT 1060 début janvier, mais s'est légèrement raffermie au cours des semaines suivantes.

Le franc français et la couronne danoise ont légèrement faibli au cours des derniers mois, en débordant des étroits couloirs qu'ils suivaient précédemment dans le MTC. Le 25 janvier, le florin néerlandais est resté au sommet de la grille du MTC suivi par le deutsche mark, le franc belge, le shilling, la livre irlandaise, le franc français, la couronne danoise, l'escudo et la peseta.

Le dollar US s'est affaibli contre les monnaies européennes au cours des dernières semaines, notamment contre le franc suisse et contre le mark qui sont considérés comme des monnaies refuges à la suite des turbulences provoquées sur les marchés financiers latino-américains par la dévaluation du peso mexicain le 20 décembre. Le 25 janvier, le dollar a clôturé à Londres à DM 1,5183 alors que l'on cotait environ 1,57 à la mi-décembre. Cependant, contre le dollar canadien, il s'est traité à des sommets jamais atteints depuis neuf ans. Contre le yen, ses performances ont été mitigées ces dernières semaines du fait des pressions exercées sur la monnaie japonaise à la suite du tremblement de terre de Kobe et de la forte chute subséquente sur les prix des actions à Tokyo.

**RENDEMENTS DES OBLIGATIONS D'ÉTAT: hausse dans plusieurs pays**

La tendance à une légère détente sur le rendement des obligations d'État que l'on avait observée au cours des derniers mois, s'est inversée dans plusieurs pays en décembre lorsque les taux sont repartis à la hausse au Danemark, Allemagne, Espagne, France et Portugal. La plus forte de ces hausses s'est produite au Danemark où les rendements ont atteint en moyenne 9,1 % en décembre, dépassant les 9 % pour la première fois depuis septembre 1992.

Le niveau moyen des rendements des obligations d'État en 1994 était supérieur à celui de 1993 dans 11 des 15 États membres de l'UE. L'examen des données montre que pour les membres de l'UE, les niveaux les plus bas des rendements dans le cycle actuel ont été atteints en février 1994; à partir de mars 1994, les taux se sont raffermis dans la plupart des pays. Cependant, aux États-Unis, le creux de la vague a été atteint plus tôt: les rendements ont commencé à remonter à la fin du troisième trimestre de 1993.

À la fin de 1994, le Luxembourg avait le rendement d'obligations d'État le plus bas de l'UE, suivi par l'Autriche, l'Allemagne, les Pays-Bas et la Belgique. Les rendements étaient les plus élevés en Espagne et au Portugal, près de 5 points de pourcentage supérieurs à ceux du Luxembourg. Les rendements de l'Allemagne ont terminé l'année à plus de 0,5 % au-dessous de ceux des États-Unis, le record revenant au Japon avec des chiffres nettement inférieurs à ceux de n'importe quel autre pays sous revue.

**MASSE MONÉTAIRE: la croissance monétaire de l'Allemagne à l'intérieur de l'objectif de la Bundesbank**

Le taux de croissance annualisé du M3 allemand était de 4,75 % pour les douze mois se terminant en novembre 1994, pour la première fois à l'intérieur de la fourchette de 4-6 % fixée pour 1994 par la Bundesbank. Ce résultat est à comparer avec les taux de croissance nettement supérieurs à 10 % des premiers mois de l'année. Cette décade peut être attribuée à des déplacements de dépôts à court terme dont le taux d'intérêt a baissé au cours de la deuxième moitié de l'année, vers l'épargne à long terme et aussi, depuis août 1993, vers les fonds du marché monétaire qui n'entrent pas dans M3 tel qu'on le mesure traditionnellement.

En Espagne, le taux de croissance d'ALP est revenu en octobre à l'intérieur de la fourchette de 4,5-7,5 % fixée pour 1994 par la banque d'Espagne, après avoir été nettement plus rapide pendant plusieurs mois.

**RÉSERVES OFFICIELLES SUR L'ÉTRANGER: les réserves du Japon continuent de s'accroître**

En novembre, les réserves officielles sur l'étranger du Japon dépassaient de 100 millions d'écus (US \$ 125 m) leur plus haut niveau jamais atteint, ce qui correspond à une hausse d'environ 16 % en 1994. La devise japonaise s'est montrée forte en 1994, en particulier contre le dollar US, et la banque du Japon est intervenue pour soutenir la monnaie US.

L'Italie a connu un nouvel exode de ses réserves en novembre, une tendance qui ne s'est pas démentie tout au long de 1994. À la fin de novembre, ses réserves marquaient une baisse de plus de 13 % pour 1994 pour s'établir à leur plus bas niveau depuis mai 1993. Ces baisses des réserves ont coïncidé avec la faiblesse prolongée de la lire italienne.

**L'INFLATION ANNUELLE DANS L'UE EN HAUSSE: 3,1 % en décembre**

L'inflation annuelle dans l'UE, mesurée par l'Indice des Prix à la Consommation (IPC), a augmenté légèrement pour atteindre 3,1 % en décembre. Ainsi, après s'être maintenue à 3 % pendant trois mois, taux le plus bas depuis sept ans et demi, l'inflation se retrouve au niveau de juillet et août 1994.

Le taux a régressé de façon constante depuis cinq ans maintenant: En décembre, il s'élevait à 3,4 % en 1993, 3,6 % en 1992, 4,7 % en 1991 et 5,7 % en 1990.

La FRANCE enregistre encore le taux le plus bas avec 1,6 %. Le PORTUGAL, l'ITALIE, l'ESPAGNE et la GRECE sont les seuls pays se situant au-dessus de la moyenne de l'UE. Toutefois, le ROYAUME-UNI, qui a vu son taux passer de 2,6 % en novembre à 2,9 % en décembre, se trouve maintenant proche de cette moyenne.

Voici les taux enregistrés en décembre, classés par ordre croissant, pour chaque Etat membre ainsi que les chiffres correspondants pour l'année précédente:

	déc. 94 déc. 93	déc. 93 déc. 92		déc. 94 déc. 93	déc. 93 déc. 92
FRANCE	1,6 %	2,1 %	ALLEMAGNE **	2,7 %	3,7 %
BELGIQUE	1,9 %	2,7 %	ROYAUME-UNI	2,9 %	1,9 %
LUXEMBOURG	2,0 %	3,6 %	PORTUGAL	4,0 %	6,4 %
DANEMARK	2,3 %	1,5 %	ITALIE	4,2 % p	4,3 %
IRLANDE *	2,4 %	1,4 %	ESPAGNE	4,3 %	5,0 %
PAYS-BAS	2,6 %	2,6 %	GRECE	10,8 %	12,1 %
UE	3,1 % p				

\* novembre 94 / novembre 93 et novembre 93 / novembre 92  
 \*\* L'IPC pour l'Allemagne continue de refléter les frontières d'avant le 3 octobre 1990  
 p Provisoire

Voici les taux correspondants pour quelques autres pays non membres de l'UE: ETATS-UNIS 2,7 % (2,8 %), JAPON 0,5 % (1 %), CANADA 0,2 % (1,7 %), NORVEGE 1,9 % (1,8 %) et SUISSE 0,4 % (2,4 %).

**L'inflation dans les nouveaux Etats membres**

Les taux correspondants pour les nouveaux Etats membres sont les suivants: AUTRICHE 2,6 % (3,5 %), FINLANDE 1,6 % (1,6 %) et SUEDE 2,5 % (4 %). Ils se situent donc tous en-dessous de la moyenne de l'UE.



Au cours de ces quinze dernières années, la tendance suivie par l'inflation dans les nouveaux Etats membres a été similaire à celle des Douze. Leurs taux ont culminé juste après la seconde crise pétrolière en 1979/80. Ils ont régressé à partir de 1981 et ont atteint leur niveau le plus bas en 1986. Ils ont augmenté de nouveau entre 1987 et 1990 pendant la crise du Golfe pour ensuite diminuer à nouveau. Entre décembre 1990 et décembre 1994, les prix à la consommation ont augmenté de 12 % en FINLANDE, 15 % en AUTRICHE et 21 % en SUEDE alors que l'augmentation moyenne dans l'EUR12 était de 18 %.

#### LE CHÔMAGE DANS L'UE: 10,8 % en décembre

Le chômage dans l'UE\*, corrigé des variations saisonnières, est estimé à 10,8 % en décembre 1994.

Suite à une série de révisions, le taux est en baisse par rapport aux 10,9 % enregistrés en novembre. Les révisions indiquent également maintenant un taux de 10,9 % pour les mois d'août, septembre et octobre. Les derniers chiffres montrent que le chômage a culminé à 11 % mi-94 après quatre années de croissance continue.

Le chômage annuel moyen de l'UE\* est estimé à 10,9 % en 1994 contre 10,5 % en 1993.

EUROSTAT estime qu'environ 17 millions de personnes étaient au chômage dans l'UE au mois de décembre. Ce chiffre, corrigé des variations saisonnières, est établi selon les critères du Bureau International du Travail (BIT).

En 1994, les baisses les plus importantes se sont produites au ROYAUME-UNI (10 % en décembre 93 contre 8,9 % en décembre 94), au DANEMARK (10,4 % contre 9,3 %) et en IRLANDE (18,4 % contre 17,6 %). L'ITALIE enregistre la hausse la plus importante (11,3 % contre 12,2 %).

#### Remarques

Le taux de chômage et le nombre de chômeurs sont estimés selon les recommandations du BIT après correction des différences entre les méthodes nationales de recensement du chômage.

Le taux de chômage est estimé en extrapolant, pour tous les Etats membres, les résultats 1991 de l'enquête communautaire sur les forces de travail. L'introduction des résultats des années suivantes, dès qu'ils seront disponibles, entraînera probablement une révision des estimations mais ne modifiera pas les évolutions récentes. La prise en compte des résultats des enquêtes trimestrielles sur les forces de travail au Royaume-Uni et en Espagne a provoqué une révision significative des résultats publiés précédemment.

#### PRODUCTION INDUSTRIELLE

La production industrielle de l'UE des 12, corrigée des variations saisonnières, a augmenté de 0,3 % de septembre à novembre 1994 par rapport aux trois mois précédents.

En comparaison, la variation est de 2,6 % au JAPON. Aux ETATS-UNIS, elle est de 1 %.

#### Augmentation de 5 % de la production industrielle de l'UE en 1994

Les taux de variation annuels de la production industrielle (1994 par rapport à 1993) peuvent à présent être estimés. Tous les Etats membres ont enregistré des taux de variation positifs, alors que l'année précédente (1993 par rapport à 1992), la production industrielle était nettement orientée à la baisse. Les divers chiffres se présentent comme suit (taux de variation de 1993 indiqué entre parenthèses): UE +5,2 % (-3,2 %), Danemark +10,8 % (-2,9 %), Allemagne +3,5 % (-7,7 %), Grèce +1,6 % (-3,0 %), Espagne +7,0 % (-4,8 %), France +3,2 % (-2,8 %), Irlande +11,2 % (+5,7 %), Italie +6,1 % (-2,1 %), Luxembourg +7,5 % (-3,0 %), Pays-Bas +2,2 % (-1,1 %), Autriche +2,9 % (-2,0 %), Portugal +0,3 % (-4,4 %), Finlande +11,5 % (+5,1 %), Suède +9,7 % (+2,6 %), Royaume-Uni +5,3 % (+2,1 %), États-Unis +5,4 % (+4,1 %), Japon +0,1 % (-4,1 %). Pour la Belgique, aucune estimation ne peut encore être faite.

En consultant les dernières données mensuelles disponibles de la production industrielle de l'UE pour l'année 1994, on constate que la reprise économique est plutôt modérée. L'indice de production de l'UE, corrigé des variations saisonnières, s'est élevé à 101,1 en août, 100,4 en septembre et 100,1 en octobre.

La comparaison trimestrielle (août-octobre par rapport à mai-juillet) donne un taux de variation de l'UE de +1,1 %. Les Etats membres (dans la mesure où les données sont disponibles) ont enregistré les résultats suivants: Danemark -3,5 %, Allemagne +0,4 %, Grèce -0,9 %, Espagne +2,5 %, France +1,3 %, Italie +2,6 %, Pays-Bas +0,7 % (estimation), Portugal 2,2 %, Royaume-Uni +0,8 %.

#### COMMERCE EXTERIEUR

##### LE DÉFICIT COMMERCIAL DE L'UE SE RÉDUIT

Les chiffres publiés aujourd'hui par EUROSTAT, l'Office statistique des Communautés européennes à Luxembourg, indiquent une réduction de 6,3 milliards d'ECU du déficit commercial de l'UE avec le reste du monde durant les six premiers mois de 1994 comparés au premier semestre 1993.

Alors que les importations vers l'UE ont progressé de 10,7 %, la croissance observée pour les exportations atteint 13,8 %.

Les chiffres concernant le commerce entre Etats membres de l'UE confirment l'impression de reprise: au cours du premier semestre 1994, la croissance est proche de 9 %.

##### LES ECHANGES EXTRA-UE 1993/1994

Les exportations de l'UE vers le reste du monde ont augmenté de 13,8 % au cours du premier semestre 1994. Cette progression a été particulièrement soutenue pour l'UEBL (Belgique/Luxembourg) (27,1 %) et l'Irlande (22,4 %). Après avoir stagné en 1993, les importations en provenance du reste du monde ont progressé de 10,7 % entre le premier semestre 1993 et 1994. Comme pour les exportations, l'UEBL (Belgique/Luxembourg) et l'Irlande, ainsi que les Pays-Bas, ont connu une tendance à la hausse plus marquée que les autres Etats membres.

Le déficit commercial de l'UE avec le reste du monde s'est restreint à 3 milliards d'ECU au premier semestre de 1994 contre 9,3 milliards au cours de la même période de 1993.

##### LES ECHANGES INTRA-UE 1993/1994

Dans les échanges intra-UE, une différence entre les «expéditions» – les exportations vers les autres pays de l'UE – et les «arrivées» – les importations en provenance d'autres pays de l'UE – a encore été constatée en 1994. Celle-ci s'élevait à 5 %. En théorie, les deux totaux devraient à peu près s'équilibrer. EUROSTAT pense que les «expéditions» représentent désormais la mesure la plus fiable en raison du nombre plus élevé de réponses de la part des entreprises qui fournissent les données. Néanmoins, les taux de croissance des deux flux entre les premiers semestres 1993 et 1994 ne diffèrent que faiblement: 9,4 % pour les expéditions, 8,3 % pour les arrivées.

Les taux de croissance trimestriels montrent une certaine accélération du commerce intra-UE durant l'année 1994. Les expéditions ont ainsi progressé de 7,6 % au premier trimestre et de 11,3 % au second trimestre par rapport aux mêmes périodes de 1993. En général, cette croissance sensible des échanges intra-UE a été observée dans tous les pays, à l'exception de la Grèce (pour les deux flux) et du Portugal (arrivées).

#### Notes de base

1. INTRASTAT est entré en vigueur le 1<sup>er</sup> janvier 1993, suite à l'abandon des formalités douanières dans l'UE. Au lieu d'être extraits des déclarations en douane, les chiffres sur les échanges sont désormais directement obtenus des entreprises, avec quelques problèmes de non-réponse. En outre, des délais plus importants dans l'établissement des statistiques des échanges intra-UE sont apparus et continuent d'exister dans certains Etats membres.

2. Du fait de la non-réponse, les chiffres pour les échanges intra-UE doivent tout particulièrement être interprétés avec prudence. Ils sont soumis à de fréquentes révisions.





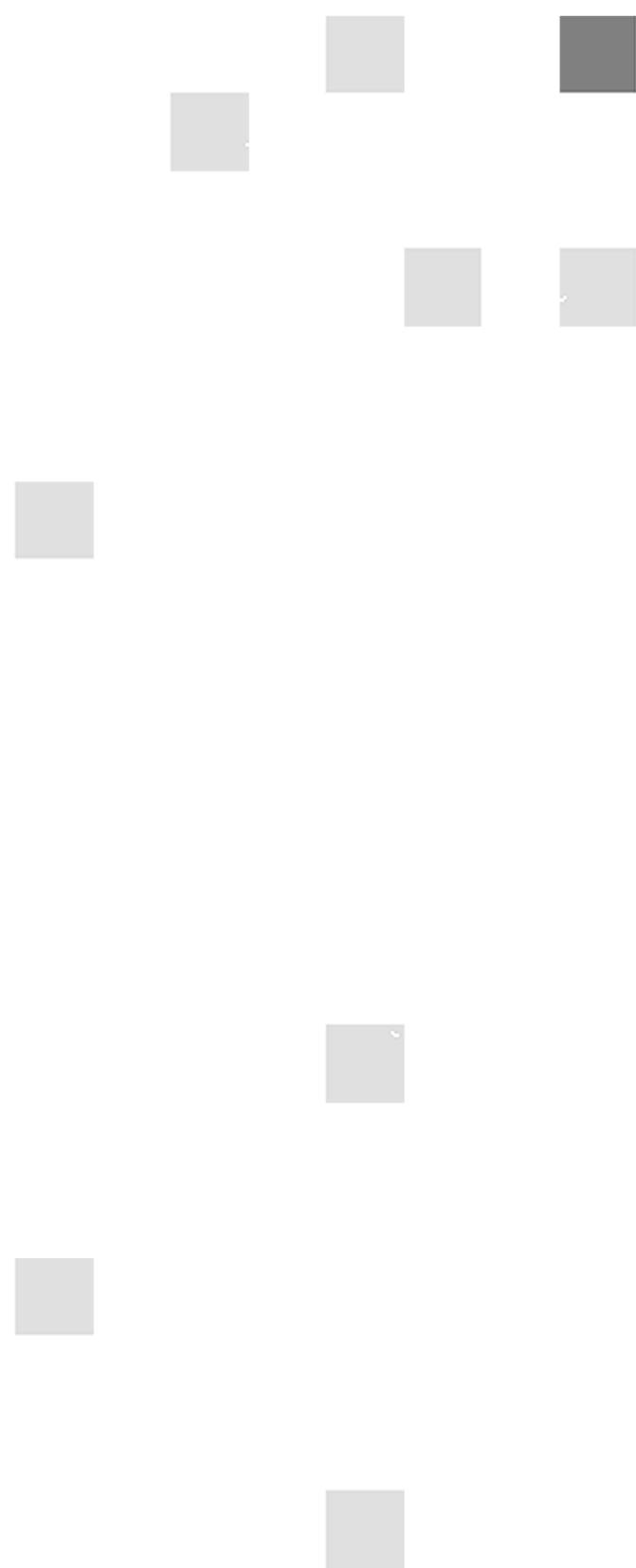

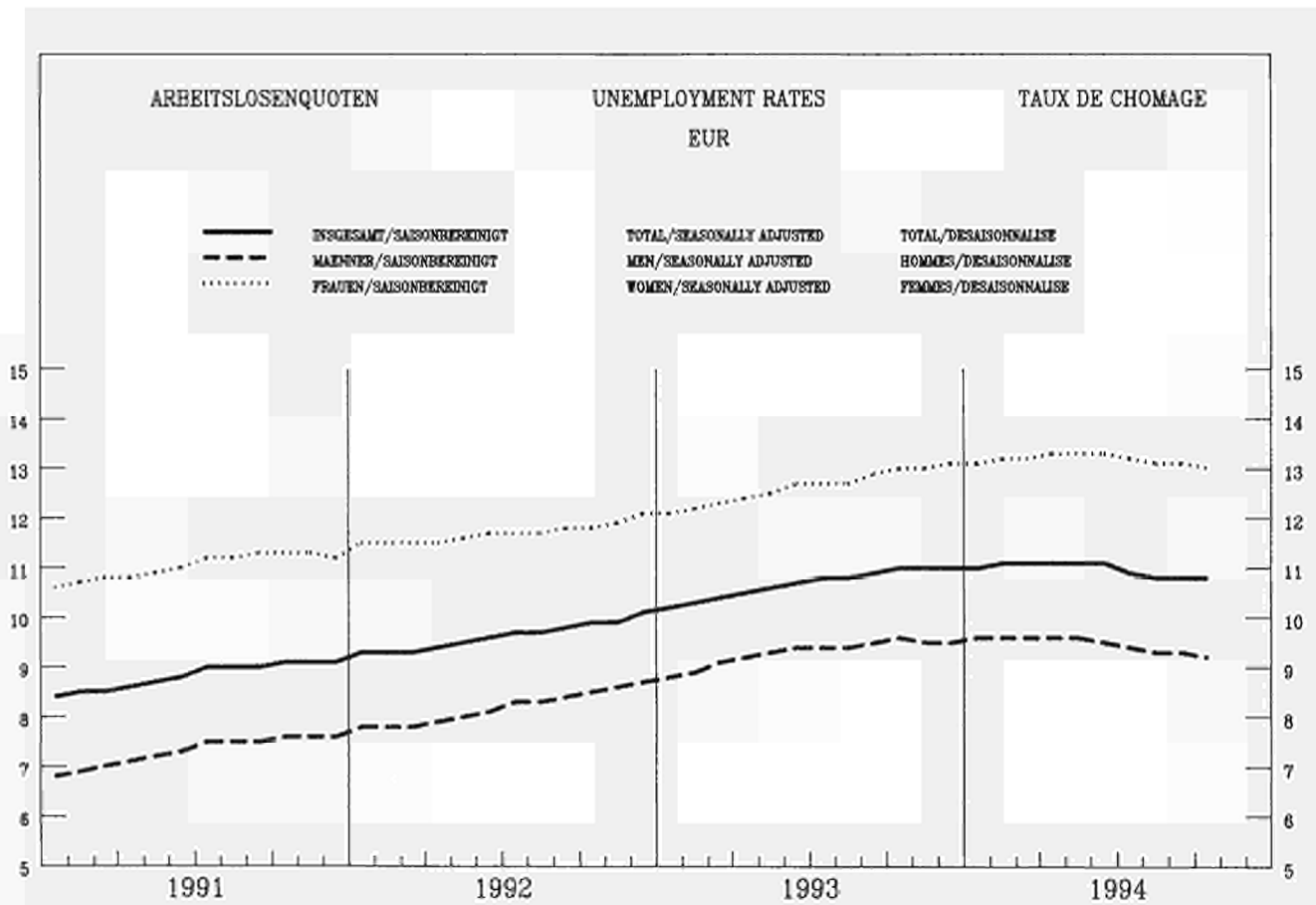
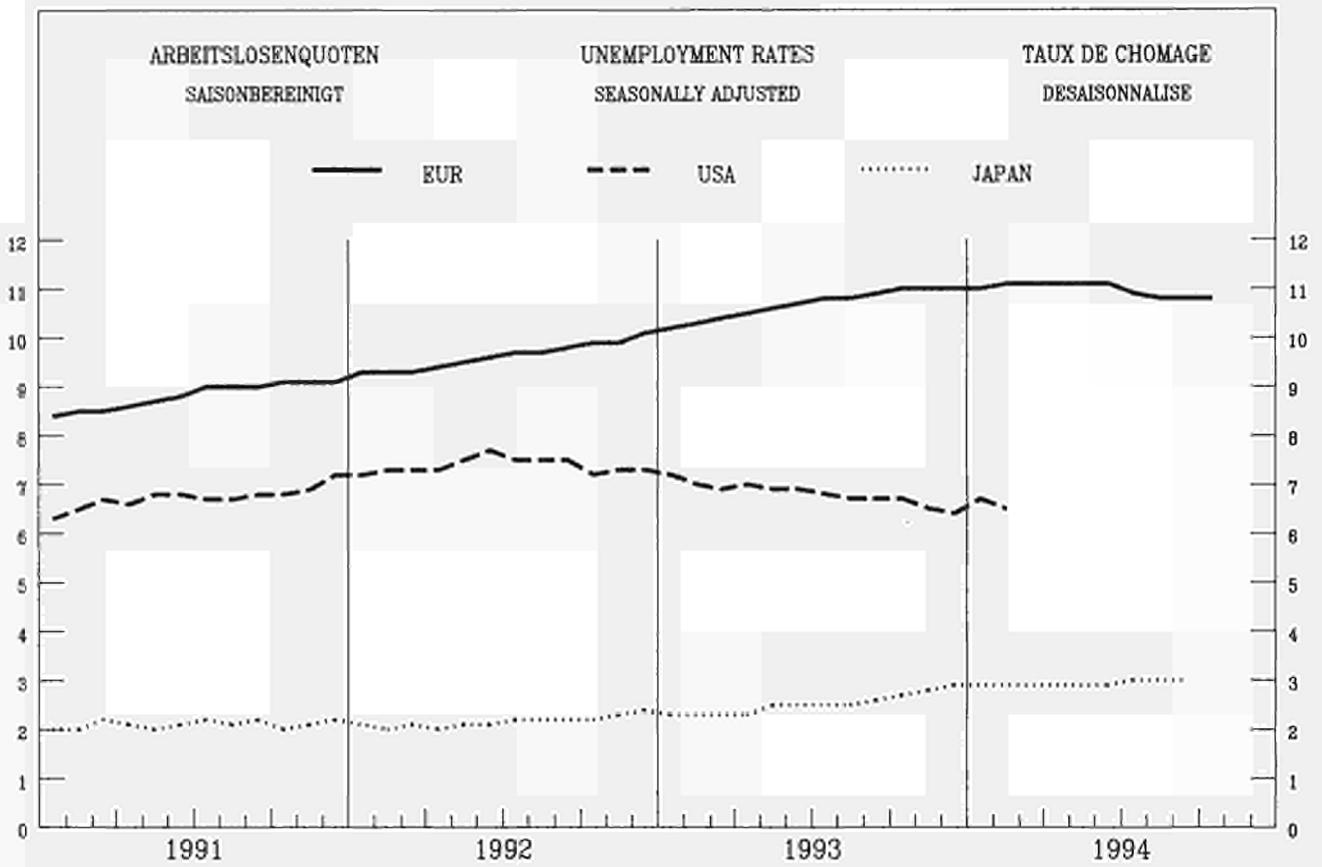

ARBEITSLÖSENQUOTEN  
SAISONBEREINIGT

UNEMPLOYMENT RATES  
SEASONALLY ADJUSTED

TAUX DE CHOMAGE  
DESAISONNALISÉ

%

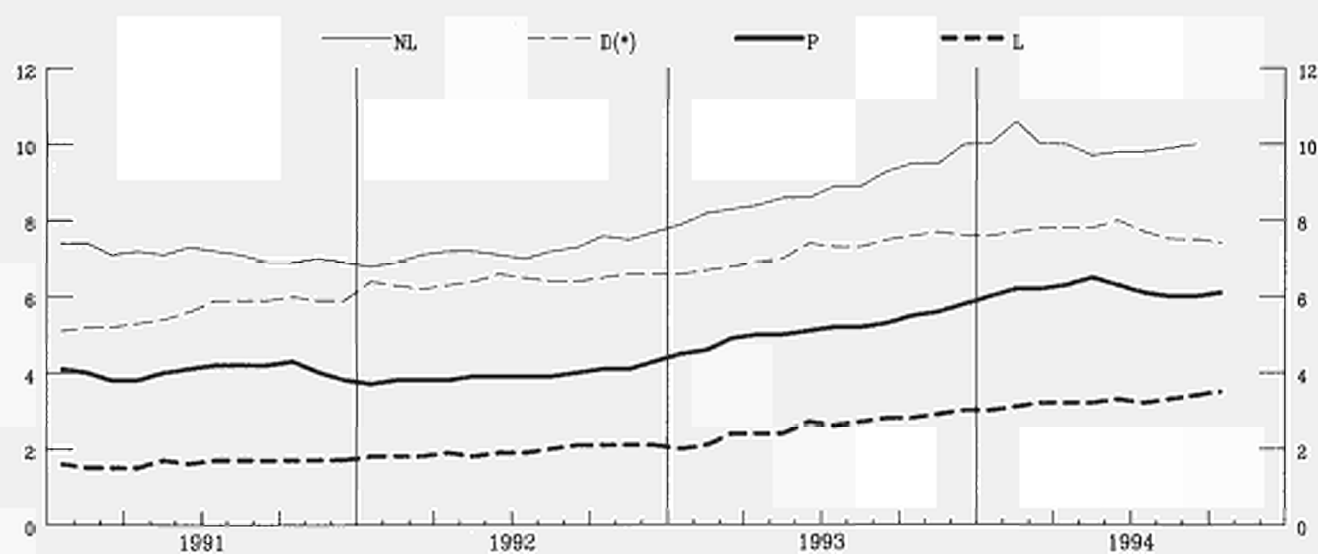
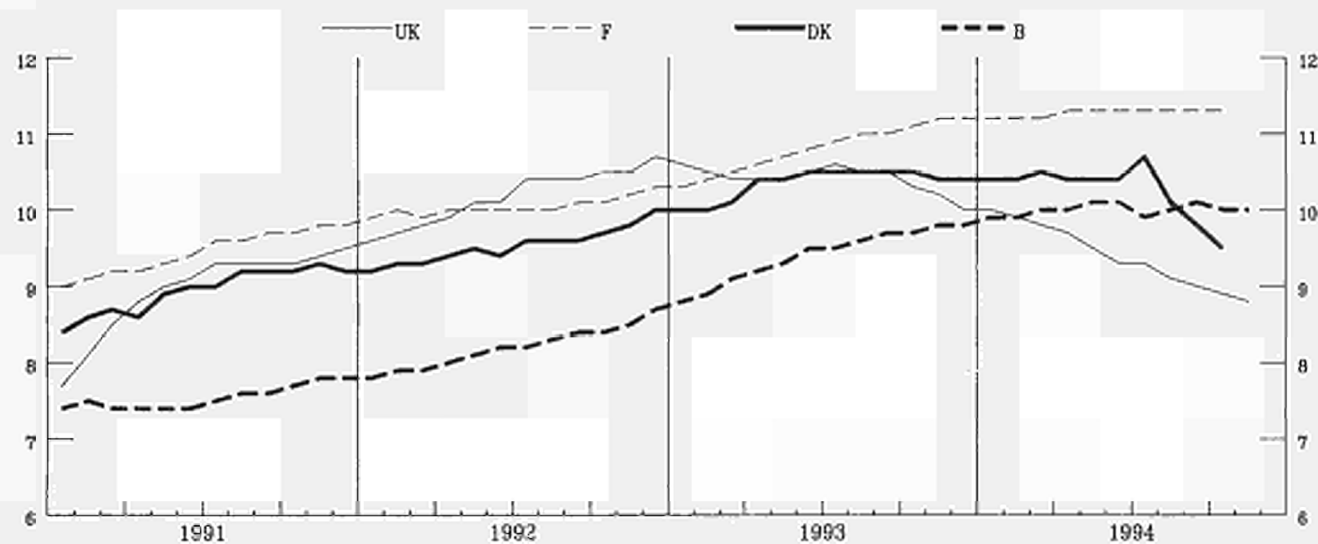
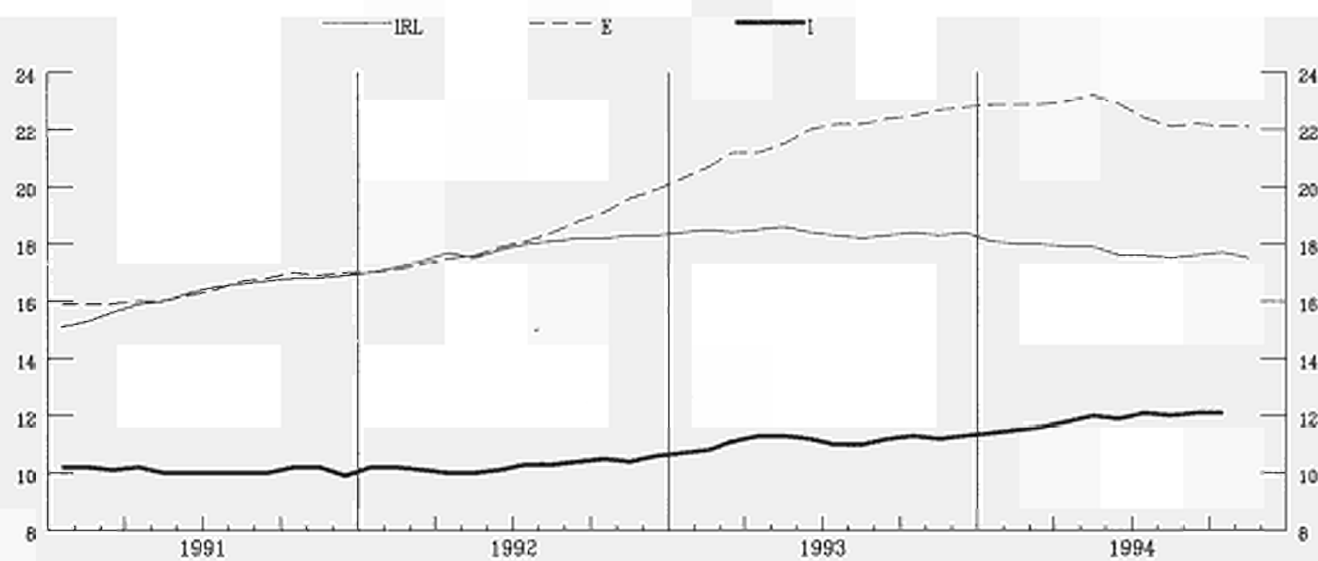



ARBEITSLOSENQUOTEN

SAISONBEREINIGT

BELGIQUE - BELGIE

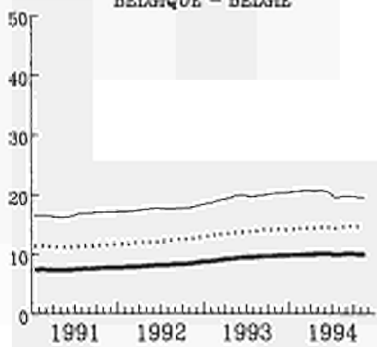

UNEMPLOYMENT RATES

SEASONALLY ADJUSTED

DANMARK

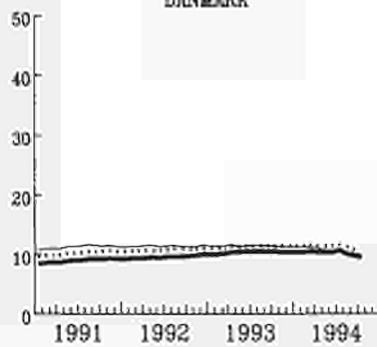

TAUX DE CHOMAGE

DESAISONNALISE

DEUTSCHLAND (\*)

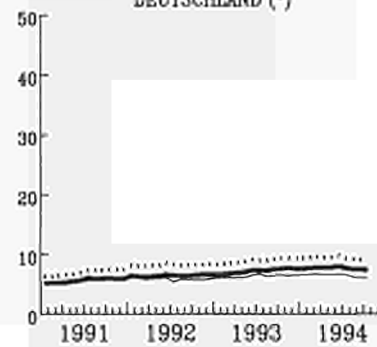

ESPAÑA

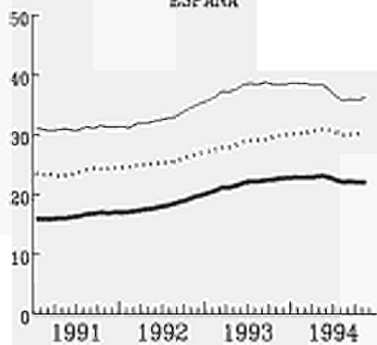

FRANCE

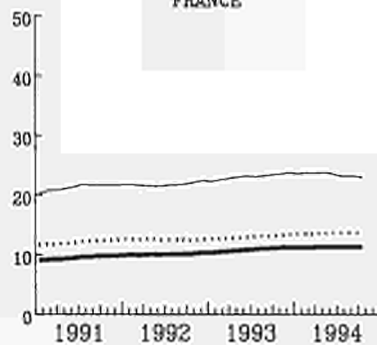

IRELAND

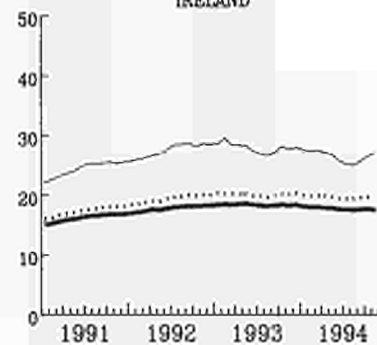

ITALIA

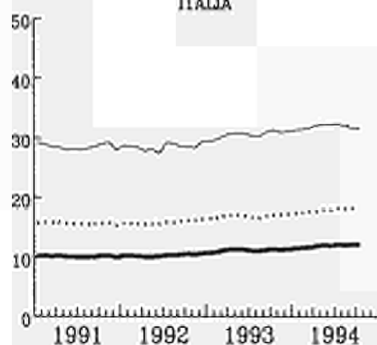

NEDERLAND

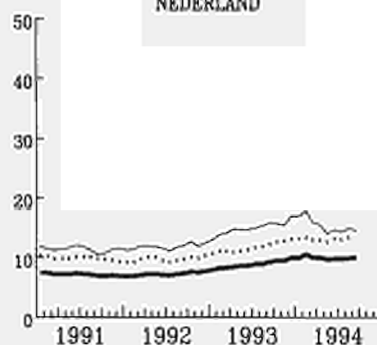

PORTUGAL

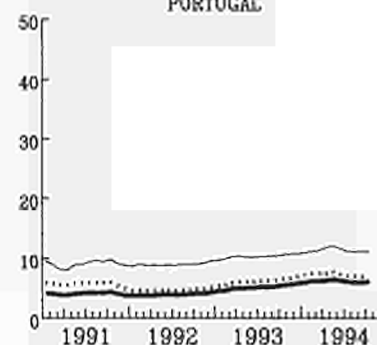

UNITED KINGDOM

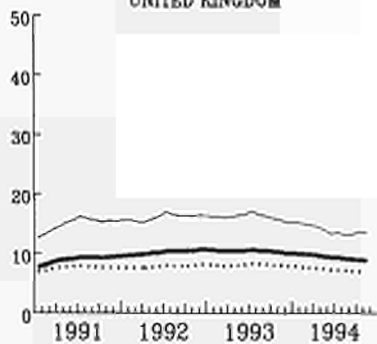

USA

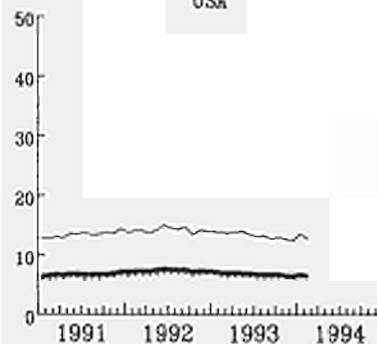

— TOTAL

— Moins de 25 ans

..... Femmes

### INDUSTRIELLE PRODUKTION

TENDENZ 1990=100

### INDUSTRIAL PRODUCTION

TREND 1990=100

### PRODUCTION INDUSTRIELLE

TENDANCE 1990=100

NACE Rev.1 C-E

EUR

USA

JAPAN

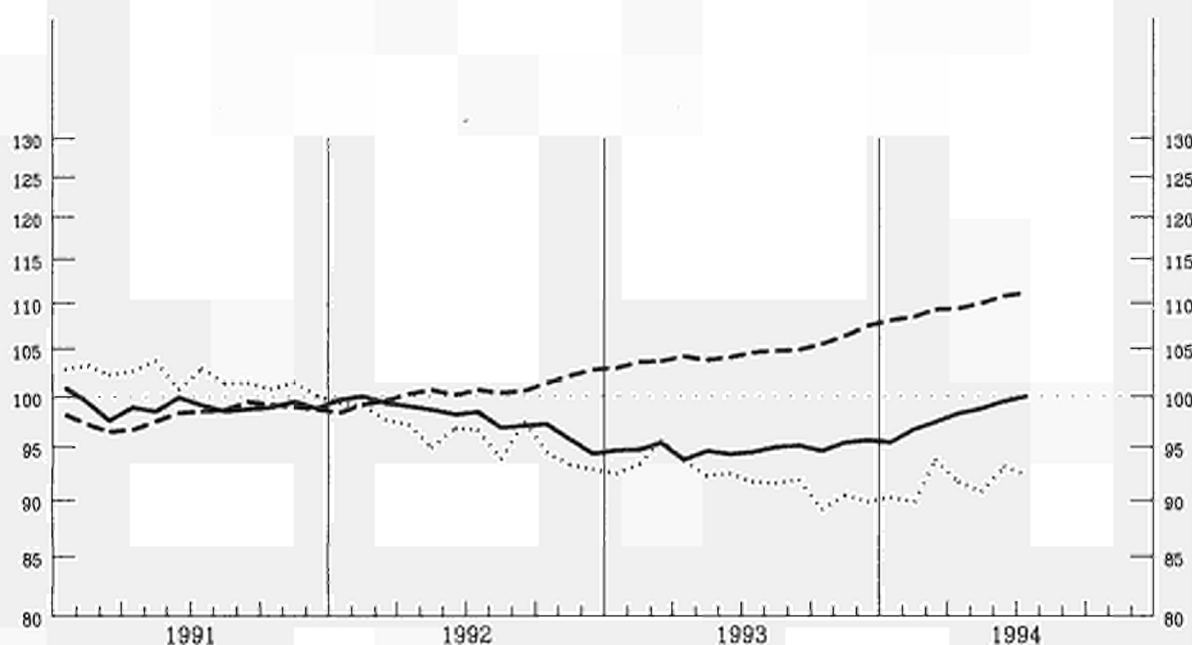

SKALA LOGARITMIČESKOJ PRAVNE

SKALA LOGARITMIČESKOJ PRAVNE

SKALA LOGARITMIČESKOJ PRAVNE

EUR

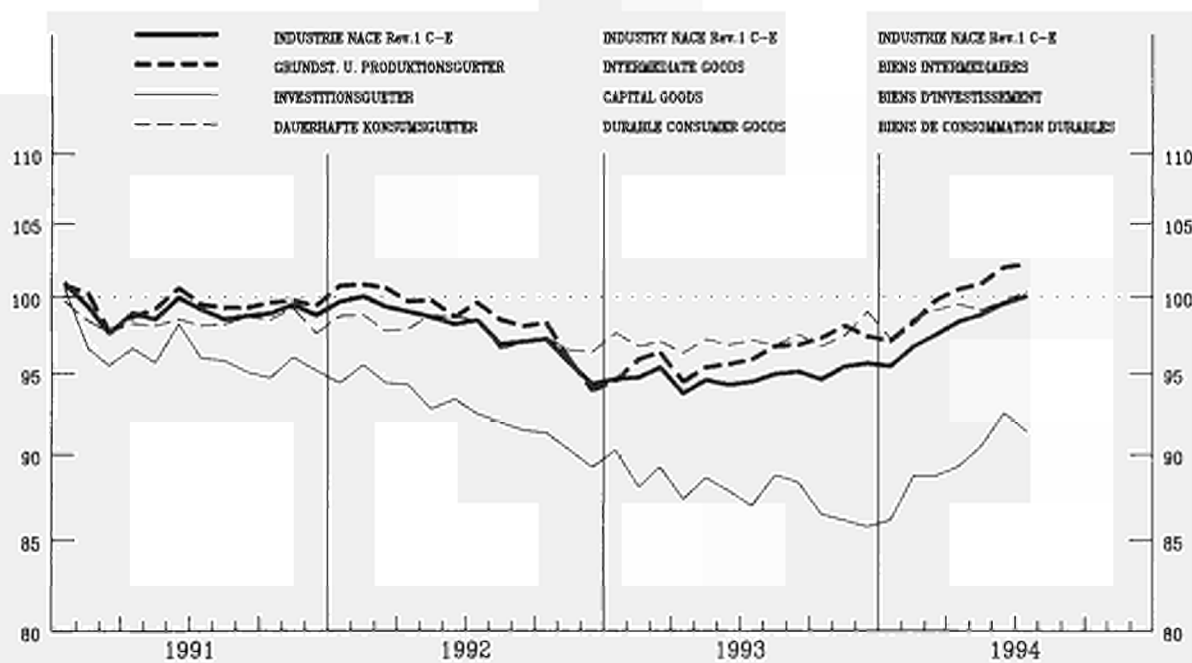

SKALA LOGARITMIČESKOJ PRAVNE

SKALA LOGARITMIČESKOJ PRAVNE

SKALA LOGARITMIČESKOJ PRAVNE

INDUSTRIELLE PRODUKTION

INDUSTRIAL PRODUCTION

PRODUCTION INDUSTRIELLE

NACE Rev.1 C-E 1990=100

BELGIQUE - BELGIE

DANMARK

DEUTSCHLAND (\*)

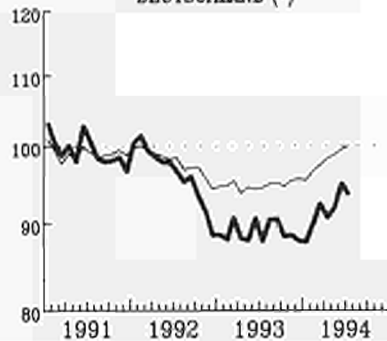
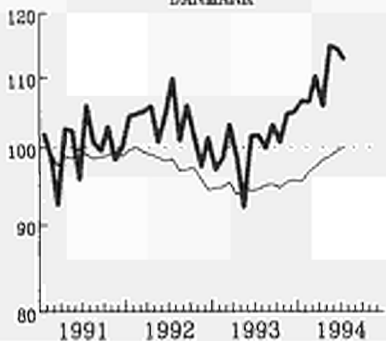
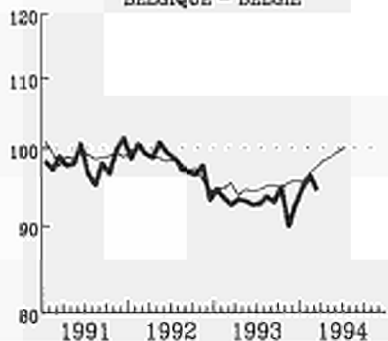

ELLADA

ESPAÑA

FRANCE

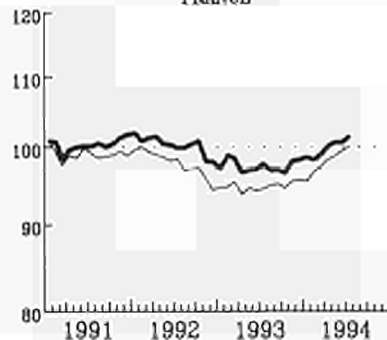
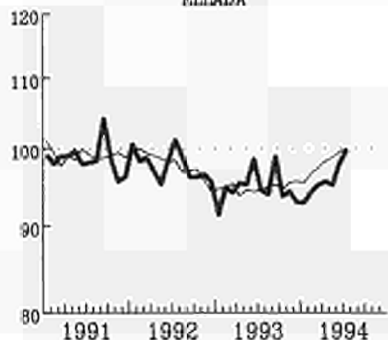

IRELAND

ITALIA

LUXEMBOURG

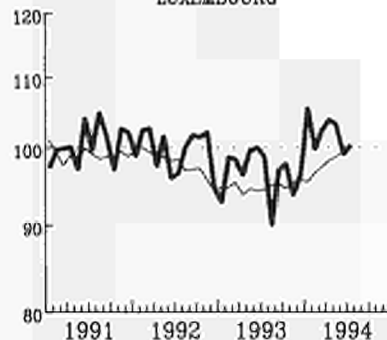
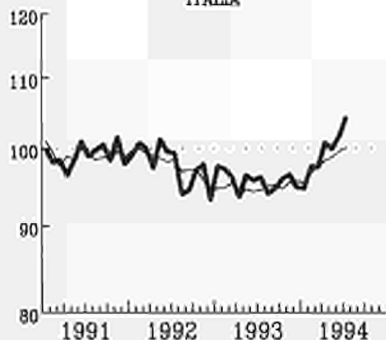
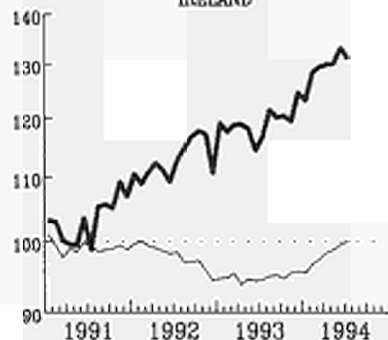

NEDERLAND

PORTUGAL

UNITED KINGDOM

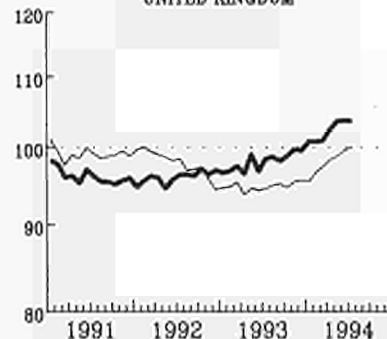
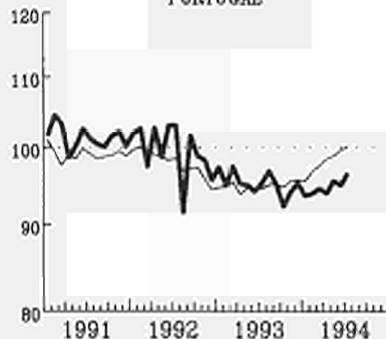
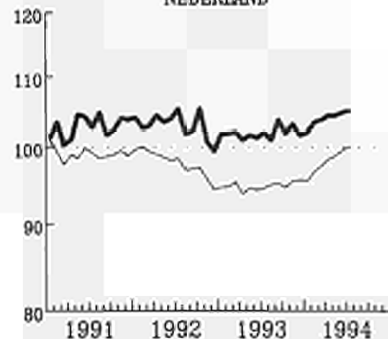

— EUR

ENFACE-LOGARITHMIQUE SEULA

SEMI-LOGARITHMIC SCALE

ECHELLE SEMI-LOGARITHMIQUE

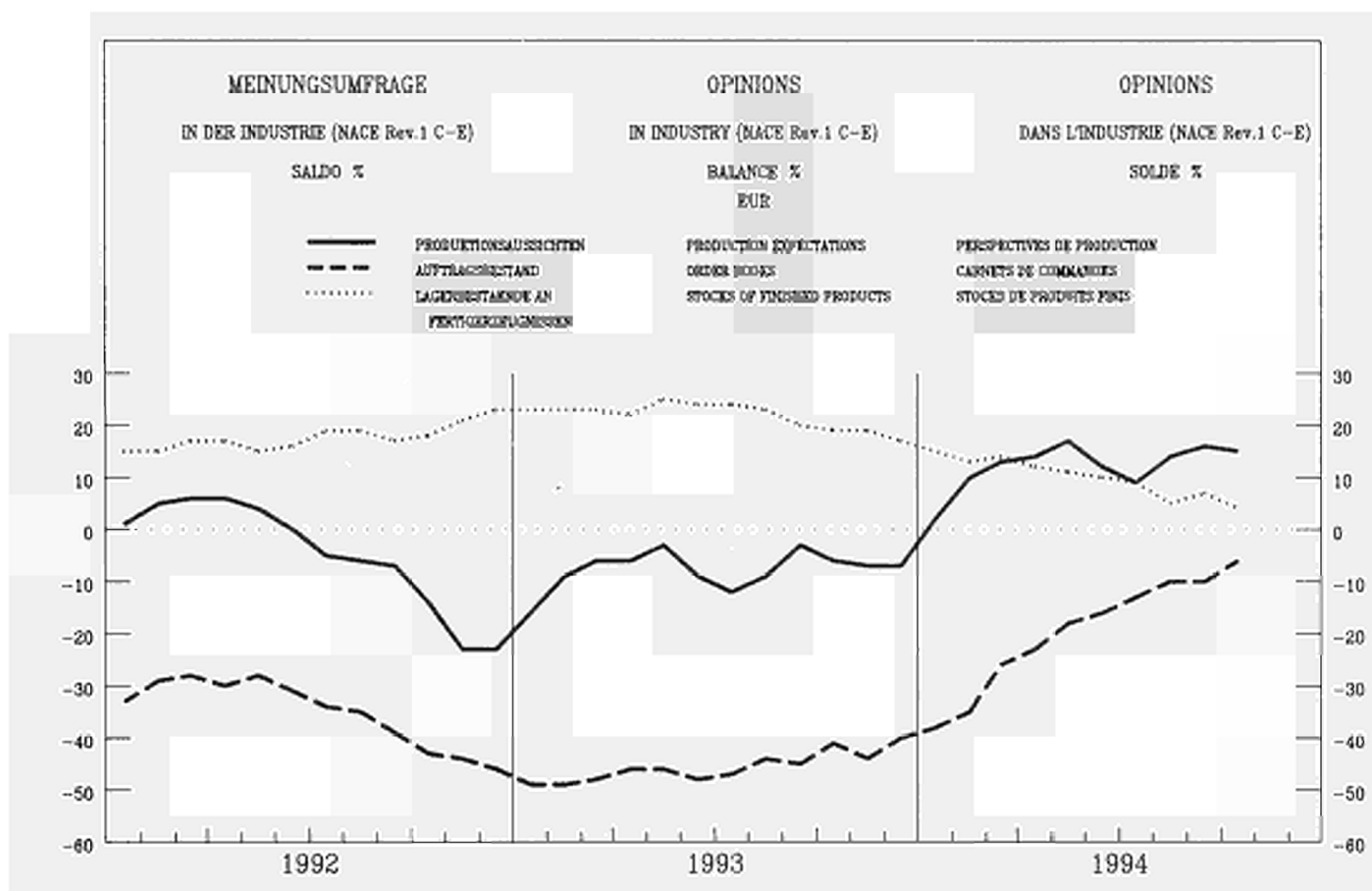

VERBRAUCHERPREISE

GESAMTINDEX

CONSUMER PRICES

GENERAL INDEX

PRIX A LA CONSOMMATION

INDICE GENERAL

— EUR

- - - USA

..... JAPAN

1985 = 100

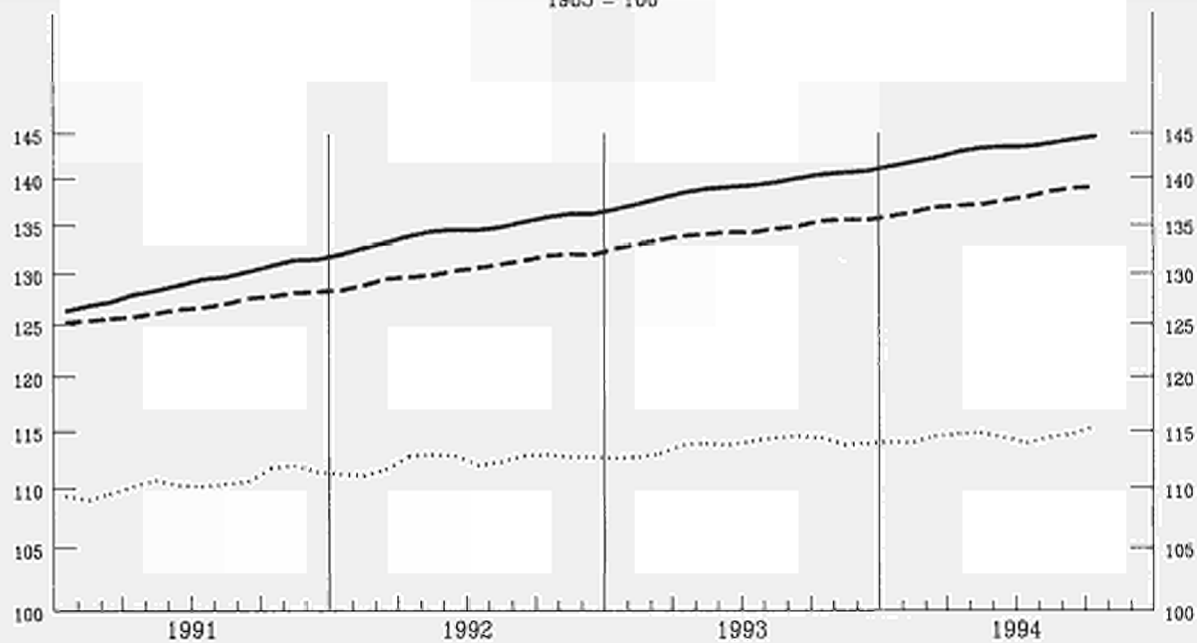

EINFACHE-LOGARITHMISCHE SKALA

SEMI-LOGARITHMIC SCALE

ECHELLE SEMI-LOGARITHMIQUE

VERÄNDERUNG T/T-12 %

VARIATION T/T-12 %

VARIATION T/T-12 %

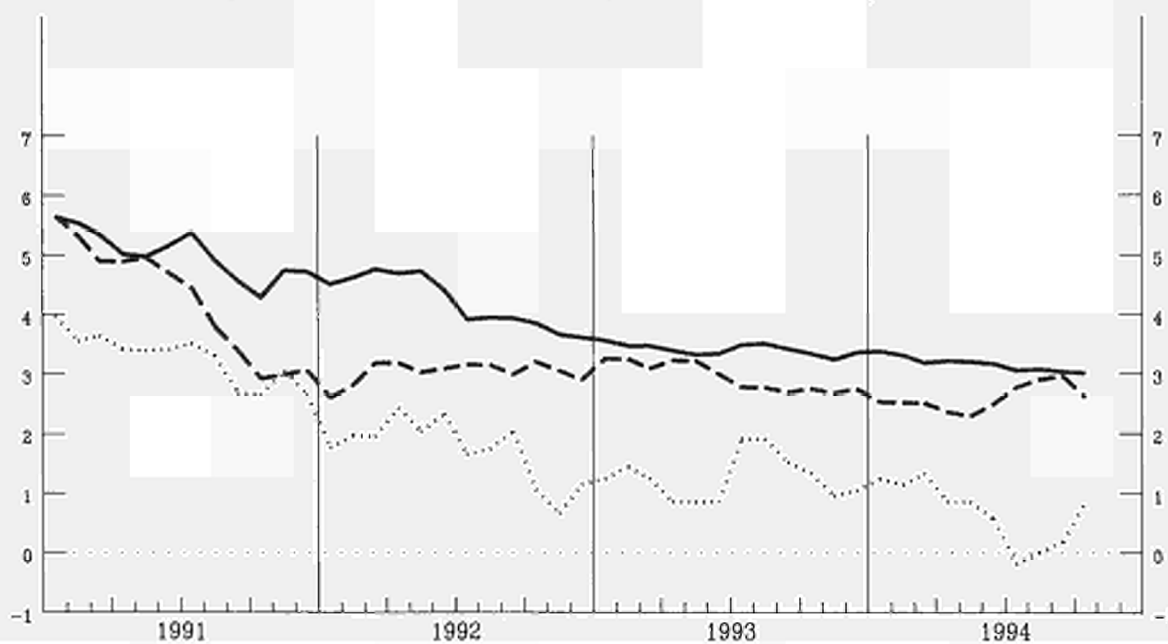

VERBRAUCHERPREISE  
GESAMTINDEX  
VERÄNDERUNG % T/T-12

BELGIQUE - BELGIE

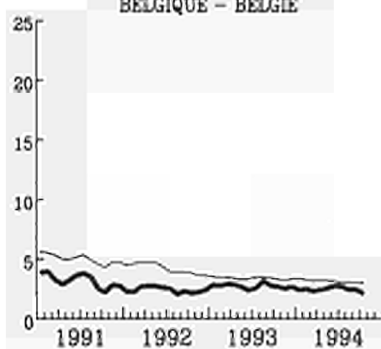

CONSUMER PRICES  
GENERAL INDEX  
VARIATION % T/T-12

DANMARK

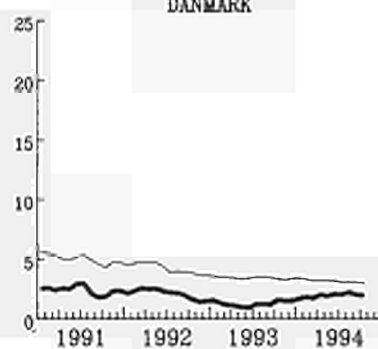

PRIX A LA CONSOMMATION  
INDICE GENERAL  
VARIATION % T/T-12

DEUTSCHLAND (\*)

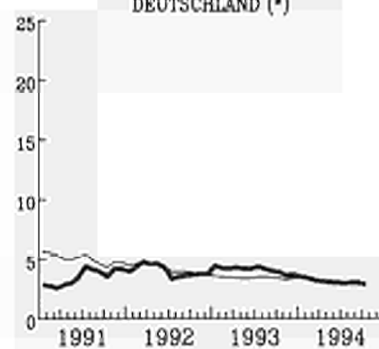

ELLADA

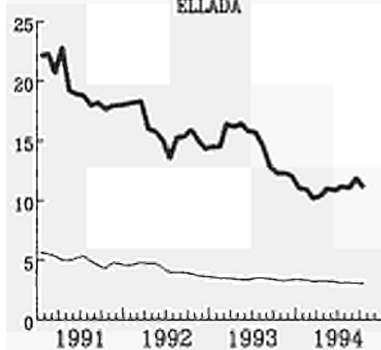

ESPAÑA

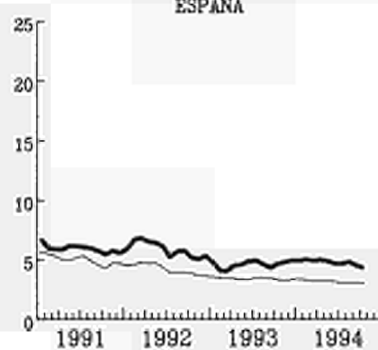

FRANCE

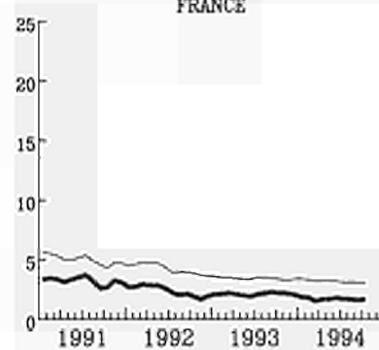

IRELAND

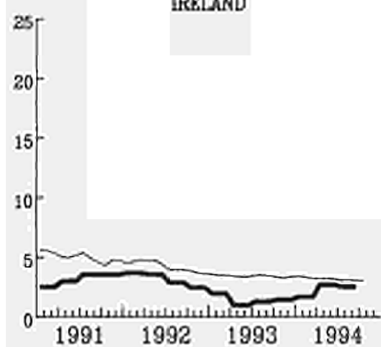

ITALIA

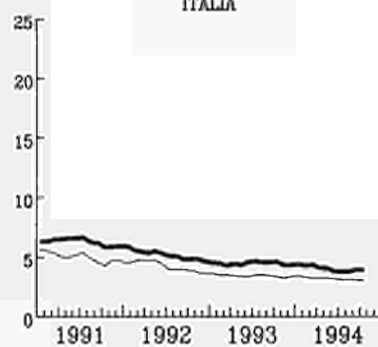

LUXEMBOURG

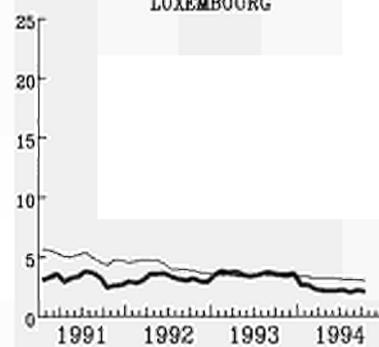

NEDERLAND

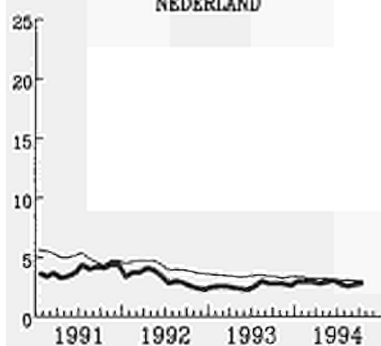

PORTUGAL

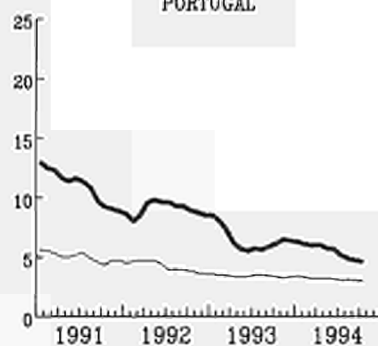

UNITED KINGDOM



EUR

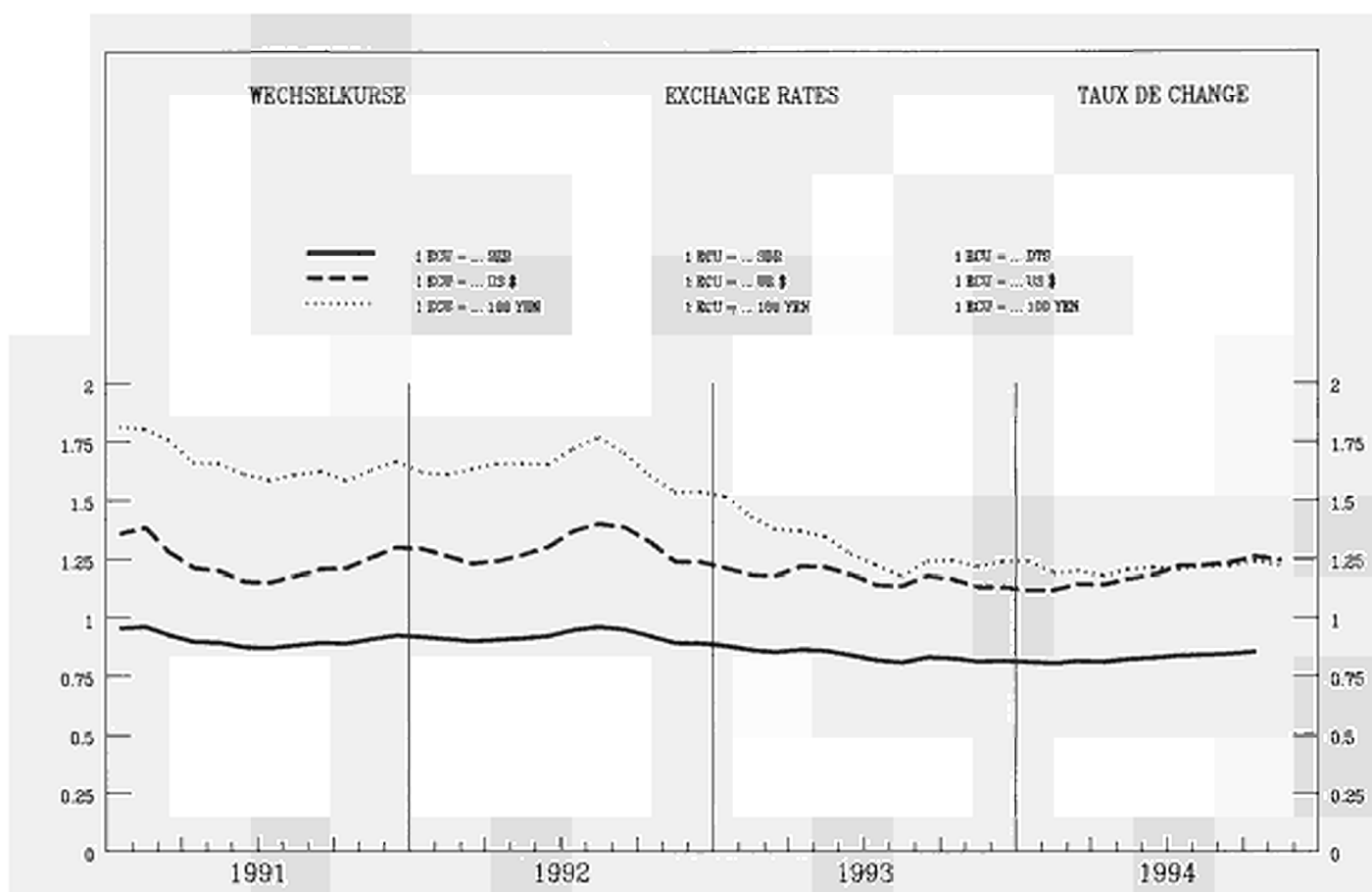



INDEX DER KURSE DER  
ECU UND US \$  
IN NATIONALEN WÄHRUNGEN

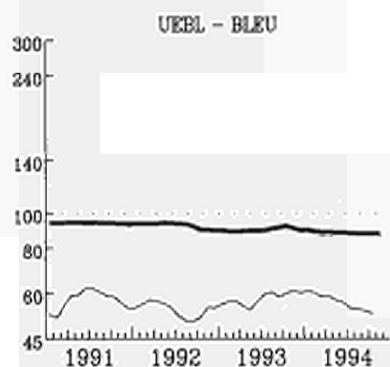

INDEX OF EXCHANGE RATES OF THE  
ECU AND US \$  
IN NATIONAL CURRENCIES

1985 = 100

DANMARK

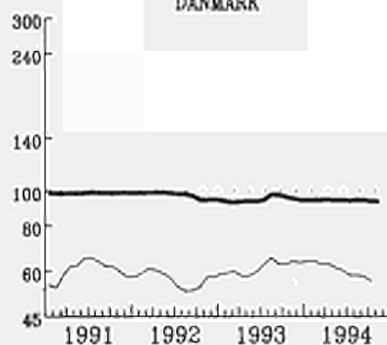

INDICE DES COURS DES  
ECU ET US \$  
EN MONNAIES NATIONALES

DEUTSCHLAND

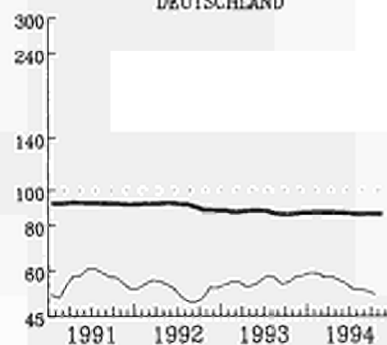

ELLADA

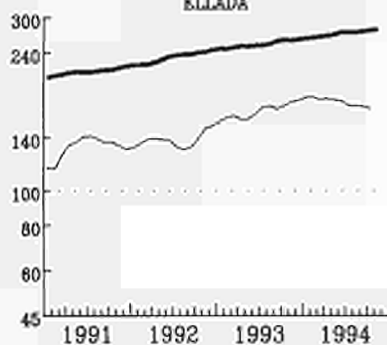

ESPANA

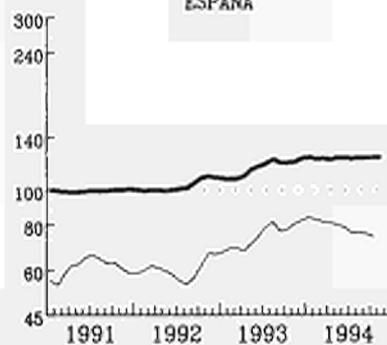

FRANCE

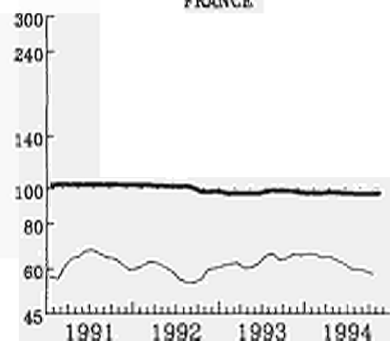

IRELAND

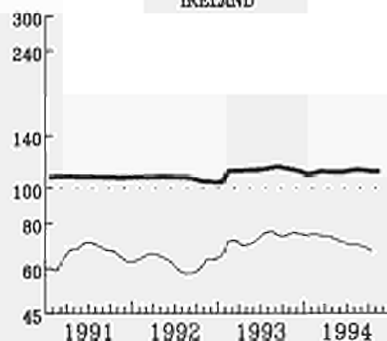

ITALIA

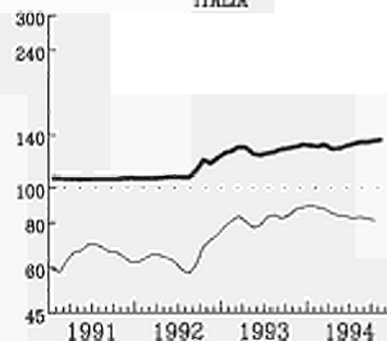

NEDERLAND

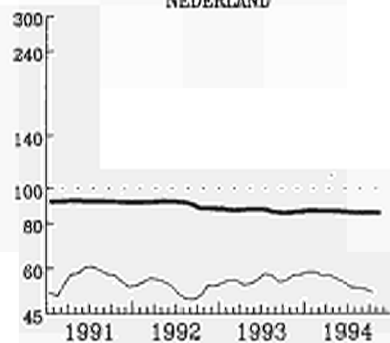

PORTUGAL

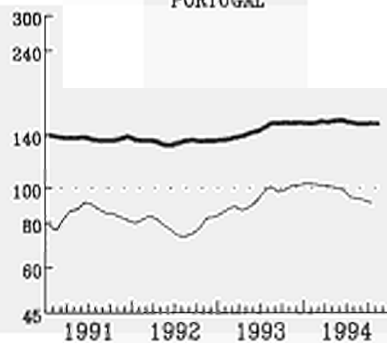

UNITED KINGDOM

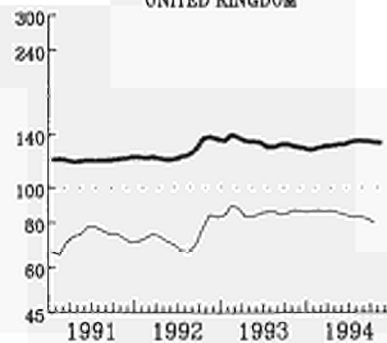

— ECU  
EINFACH-LOGARITHMISCHE SKALA

SEM-LOGARITHMIC SCALE

— US \$  
ECHELLE SEMI-LOGARITHMIQUE

ANLEIHEN DES  
OEFFENTLICHEN SEKTORS  
RENDITE %

BELGIQUE - BELGIE

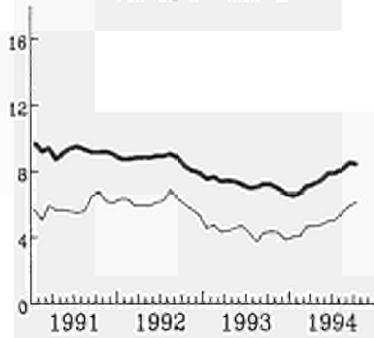

FIXED INTEREST  
GOVERNMENT SECURITIES  
YIELD %

DANMARK

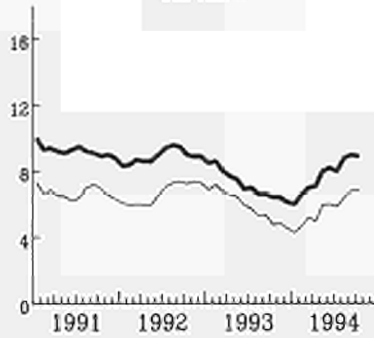

OBLIGATIONS  
DU SECTEUR PUBLIC  
RENDEMENT %

DEUTSCHLAND

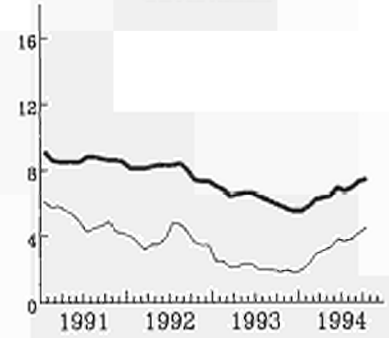

FRANCE

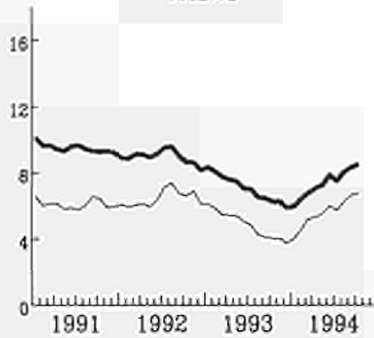

IRELAND

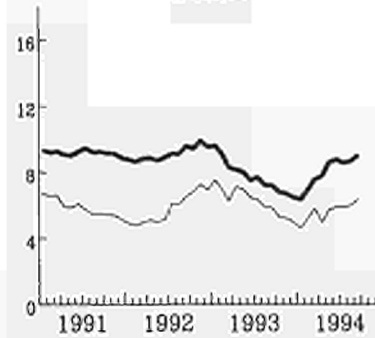

ITALIA

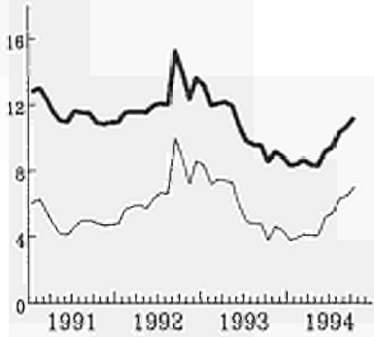

LUXEMBOURG

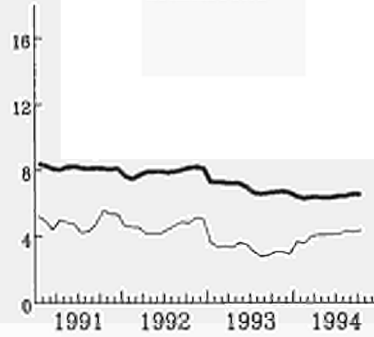

NEDERLAND

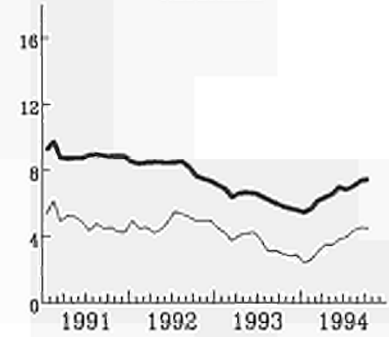

UNITED KINGDOM

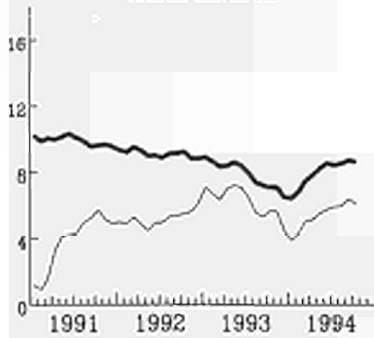

USA

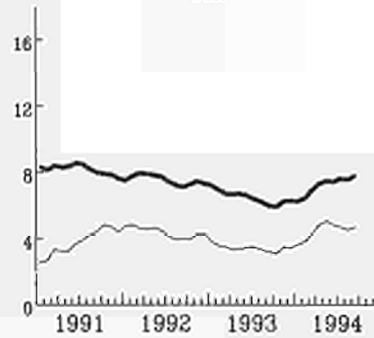

JAPAN

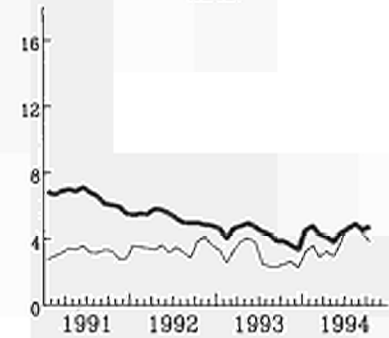

— NOMINAL

— REAL - REEL





KO  
RT-T  
DON S CO URELLES



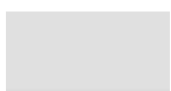

**VOLKSWIRTSCHAFTLICHE  
GESAMTRECHNUNG ESVG**
**NATIONAL ACCOUNTS  
ESA**
**COMPTES NATIONAUX  
SEC**

	EUR	B	DK	D(*)	GR	E	F	IRL	I	L	NL	P	UK	USA	JAP
<b>0101</b>	<b>Bruttoinlandsprodukt Volumen</b>				<b>Gross Domestic Product volume</b>						<b>Produit Intérieur Brut volume</b>				
	<i>1985 = 100</i>														
1991	119.8	118.1	108.3	123.4	111.8	127.2	118.0	205.2	117.5	129.3	118.7	127.1	115.1	113.6	130.0
1992	120.4	119.8	109.8	125.3	112.8	128.2	119.4	142.6	118.4	131.7	120.4	128.5	114.6	116.5	131.4
1993	119.8	118.3	111.3	122.9	112.6	126.9	118.3	146.1	117.6	132.2	120.7	126.9	116.8	120.0	131.5
1994	121.6	119.8	115.6	123.9	113.4	128.3	120.2	152.2	119.4	134.3	122.2	128.3	119.7	123.6	132.5
	<i>T/T-1 %</i>														
1993 I	-0.9		-1.4	-2.0		-0.3	-1.0		-0.2		-0.5	-0.5	0.3	0.2	0.9
II	0.4		-0.6	0.5		-0.2	0.2		0.3		0.6	-0.9	0.8	0.5	-0.5
III	0.5		2.3	0.4		0.1	0.3		-0.6		0.5		0.7	0.7	0.3
IV	0.3		2.9	0.2		0.2	0.0		0.9		-0.3		0.7	1.7	-0.7
1994 I	0.9		0.4	1.2		0.7	0.7		0.1		1.0		0.8	0.7	1.0
<b>0102</b>	<b>Privater Verbrauch Volumen</b>				<b>Consumption of households volume</b>						<b>Consommation privée volume</b>				
	<i>1985 = 100</i>														
1991	122.7	118.9	104.1	122.5	115.4	129.1	118.4	247.9	124.2	129.7	118.1	134.5	122.9	113.7	125.6
1992	123.6	122.4	104.9	124.2	117.4	131.8	120.0	135.5	126.9	131.9	120.6	139.5	122.9	116.6	127.8
1993	123.9	120.7	107.8	125.7	117.1	128.7	120.8	138.1	123.1	132.2	121.6	140.7	125.9	120.5	129.1
1994	124.7	121.7	112.5	124.4	117.8	128.8	122.1	143.6	123.7	134.4	122.6	141.0	128.7	124.5	131.5
	<i>T/T-1 %</i>														
1993 I	-0.9		-0.2	-1.7		-0.9	-0.9		-1.8		-2.2	0.4	0.3	0.2	1.3
II	0.5		0.2	0.5		-1.1	0.6		-0.3		2.4	-0.5	0.6	0.8	-0.6
III	0.7		2.4	0.8		-0.8	0.7		0.0		0.3		1.2	1.1	0.4
IV	0.1		2.9	-0.7		-0.1	0.0		-0.2		-0.3		1.1	1.1	0.7
1994 I	0.5		0.8	1.2		0.1	0.0		1.3		0.1		0.6	1.1	1.4
<b>0103</b>	<b>Bruttoanlageninvestitionen Volumen</b>				<b>Fixed capital formation volume</b>						<b>Formation brute de capital fixe volume</b>				
	<i>1985 = 100</i>														
1991	132.0	153.9	98.8	135.3	143.9	176.6	132.3	114.2	125.0	210.4	120.7	168.7	118.0	94.5	158.7
1992	130.4	155.5	90.7	136.5	139.7	169.7	129.0	114.0	122.5	206.0	122.0	177.8	116.5	100.4	157.4
1993	122.4	144.6	89.0	126.5	135.1	152.2	122.4	114.4	108.9	214.3	118.5	170.8	116.9	111.4	155.3
1994	123.6	146.6	95.5	126.2	137.6	150.2	124.2	120.9	109.7	210.4	118.1	172.7	121.0	122.1	153.9
	<i>T/T-1 %</i>														
1993 I	-2.8		9.6	-4.7		-3.2	-3.3		-4.5		-5.1	-2.4	0.2	2.6	0.8
II	-1.7		-4.5	-1.5		-2.8	-1.2		-3.4		1.5	-2.7	-2.4	2.2	-0.4
III	0.5		1.8	0.1		-2.2	0.7		-1.9		4.4		1.1	2.1	0.3
IV	-1.0		0.7	-2.7		-1.0	-0.6		0.2		-6.8		2.5	5.7	-1.5
1994 I	1.6		4.3	3.3		0.1	-0.2		1.6		0.6		2.0	1.6	-0.7
<b>0105</b>	<b>Einfuhr Volumen</b>				<b>Imports volume</b>						<b>Imports volume</b>				
	<i>1985 = 100</i>														
1991	148.0	146.7	117.7	151.2	183.5	216.7	147.7	142.7	146.7	148.3	135.0	215.2	132.4	123.7	160.6
1992	154.0	150.8	117.1	156.9	194.0	231.0	149.3	150.5	155.2	148.5	138.5	239.2	140.7	134.5	159.9
1993	147.5	144.6	112.2	141.3	197.3	223.6	143.7	154.7	143.9	144.9	137.6	237.4	144.7	148.4	164.9
1994	152.5	148.8	121.1	144.6	204.5	231.7	148.6	163.7	149.7	147.2	141.4	244.3	150.3	164.3	170.2
	<i>T/T-1 %</i>														
1993 I	-3.5		-1.4	-7.9		-2.4	-2.3		-5.9		-3.0	1.4	0.4	2.8	1.8
II	-0.8		-4.6	-0.8		-1.7	-1.4		-1.3		1.9	-6.7	-1.0	3.2	1.4
III	0.9		6.4	-0.4		0.2	0.9		0.3		2.1		1.6	1.5	0.2
IV	0.3		2.0	-1.3		2.5	-0.1		-1.6		-1.4		2.7	3.9	2.0
1994 I	3.1		2.8	5.2		3.8	2.9		5.8		1.8		0.8	2.1	2.5



**VOLKSWIRTSCHAFTLICHE  
GESAMTRECHNUNG ESVG**
**NATIONAL ACCOUNTS  
ESA**
**COMPTES NATIONAUX  
SEC**

	EUR	B	DK	D(*)	GR	E	F	IRL	I	L	NL	P	UK	USA	JAP			
<b>0106</b>	<b>Ausfuhr Volumen</b>														<b>Exports volume</b>			
	<i>1985 = 100</i>																	
1991	135.5	139.8	136.0	145.4	171.5	130.5	132.4	161.2	129.4	134.2	136.2	161.3	121.0	175.7	125.4			
1992	141.0	142.1	141.0	150.9	185.3	139.3	139.0	182.1	136.2	136.0	139.6	171.2	124.7	186.9	131.9			
1993	141.3	137.5	139.1	141.8	189.9	151.6	138.1	189.0	151.0	131.3	140.4	165.1	128.6	193.5	133.3			
1994	148.2	141.9	144.9	148.6	197.8	165.5	143.3	198.9	161.5	134.6	145.8	175.6	134.6	203.9	135.0			
	<i>T/T-1 %</i>																	
1993 I	-2.0		-4.4	-4.1		1.6	-2.2		5.9		-3.0	-0.6	1.0	-0.6	1.1			
II	0.4		-2.0	-0.1		3.0	0.7		-1.1		3.1	-9.0	-1.4	0.9	-1.9			
III	1.8		7.1	-0.7		3.4	3.2		2.8		1.9		3.0	-0.2	0.7			
IV	2.2		2.0	3.5		4.5	0.9		1.2		2.3		0.6	4.7	-2.1			
1994 I	1.9		-3.8	2.8		7.1	-0.1		5.1		-0.4		2.3	-0.3	3.7			
<b>0111</b>	<b>Bruttoinlandsprodukt Veränderung der Preise</b>															<b>Gross Domestic Product change in price</b>		
	<i>1985 = 100</i>																	
1991	126.9	127.4	125.9	127.2	116.5	153.7	118.8	70.9	141.7	127.8	116.6	161.4	117.2	76.8	117.6			
1992	131.5	133.7	130.0	134.8	122.0	158.7	123.7	109.2	142.3	135.6	121.4	187.2	118.3	75.4	121.2			
1993	132.7	141.1	136.0	145.3	127.7	147.4	130.7	107.2	128.7	142.5	128.5	187.2	113.6	85.8	154.4			
1994	135.8	147.1	138.5	148.7	131.9	145.0	133.1	111.8	131.3	149.0	131.3	188.3	119.6	90.6	172.1			
	<i>T/T-1 %</i>																	
1993 I	0.9		2.1	0.7		0.8	1.0		1.2		-0.3	3.3	1.3	0.9	0.2			
II	0.8		-0.4	0.9		1.0	0.6		1.4		0.4	1.2	0.8	0.6	0.3			
III	0.5		-0.3	0.4		0.9	0.2		1.2		0.6		0.7	0.4	0.5			
IV	0.7		0.8	0.9		1.0	0.1		0.6		0.8		0.9	0.3	0.0			
1994 I	0.6		0.7	0.4		1.0	0.4		0.7		0.7		0.7	0.7	-0.1			
<b>0112</b>	<b>Privater Verbrauch Veränderung der Preise</b>															<b>Consumption of households change in price</b>		
	<i>1985 = 100</i>																	
1991	122.6	121.8	124.2	121.8	122.9	147.3	116.2	57.4	134.5	124.3	117.5	142.5	114.8	79.3	116.7			
1992	127.5	126.2	128.4	128.7	128.4	152.0	121.2	112.0	136.2	129.7	122.9	159.9	114.3	78.2	120.8			
1993	128.6	133.4	134.3	137.9	134.2	142.1	127.8	108.7	123.9	138.1	131.1	158.4	111.9	89.0	154.0			
1994	132.0	138.9	137.2	141.8	138.4	140.8	130.4	112.9	127.2	144.2	134.2	159.7	118.0	94.2	172.2			
	<i>T/T-1 %</i>																	
1993 I	0.9		0.9	1.0		1.2	0.7		1.6		0.6	2.2	1.0	0.7	0.3			
II	0.7		0.4	0.6		1.2	0.5		1.3		1.1	0.7	0.8	0.6	0.3			
III	0.6		0.5	0.6		1.2	0.5		1.1		0.3		0.7	0.3	0.5			
IV	0.8		0.0	1.3		1.2	0.4		1.3		0.0		0.6	0.6	-0.4			
1994 I	0.7		0.7	0.5		1.2	0.6		0.2		1.2		0.8	0.3	0.5			
<b>0113</b>	<b>Bruttoanlageninvestitionen Veränderung der Preise</b>															<b>Gross fixed capital formation change in price</b>		
	<i>1985 = 100</i>																	
1991	122.7	121.4	121.1	127.4	88.2	138.2	115.9	113.4	127.1	128.8	119.2	145.0	113.2	70.4	111.5			
1992	124.8	126.8	127.1	134.7	93.1	137.3	118.9	116.3	126.8	136.0	124.3	162.8	104.7	67.0	113.6			
1993	125.4	132.4	132.9	144.7	95.2	128.4	124.7	114.2	114.9	142.0	131.0	163.4	99.1	74.3	143.5			
1994	127.7	137.8	135.7	147.3	97.7	126.0	126.8	118.6	117.9	149.2	133.2	164.9	103.2	77.8	157.9			
	<i>T/T-1 %</i>																	
1993 I	0.6		0.4	0.5		1.8	1.0		1.8		-0.5	3.1	-0.3	-0.3	0.2			
II	0.7		0.6	1.0		1.3	0.3		1.3		0.4	0.3	0.6	0.4	0.0			
III	0.4		-0.1	0.4		0.8	0.3		0.3		0.3		0.4	-0.3	-0.2			
IV	0.2		-0.9	0.5		0.4	0.2		0.3		1.5		-0.5	0.1	-0.4			
1994 I	0.3		1.3	-0.1		1.4	0.5		2.0		0.6		-0.1	0.5	-1.0			

BESCHÄFTIGUNG		EMPLOYMENT										EMPLOI					
	EUR	B	DK	D(*)	GR	E	F	IRL	I	L	NL	P	UK				
<b>0201</b>	<b>Gesamtbevölkerung</b>				<b>Total population</b>									<b>Population totale</b>			
1990	327245.9	9967.4	5135.4	63254.0	10123.0	38959.2	56735.1	3506.0	56953.0	381.9	14951.5	9868.8	57410.6				
1991	329264.1	10004.5	5146.5	64074.0	10200.0	39024.9	57055.4	3526.0	57114.0	387.1	15069.5	9861.3	57800.9				
1992	330988.6	10045.2	5162.1	64865.0	10313.6	39085.1	57373.7	3549.0	57187.0	392.5	15184.0	9833.0	57998.4				
1993	330867.2		5180.6	65316.0	10368.2	39082.6	57666.8	3563.0	56121.0	395.2	15290.5	9839.7					
<b>0202</b>	<b>Zivile Erwerbspersonen insgesamt</b>				<b>Civilian labour forces total</b>									<b>Population active civile total</b>			
1990	145504.0	4090.6	2863.5	29871.0	3999.9	15021.0	24302.3	1299.0	23966.0	163.3	6784.0	4699.5	28443.9				
1991	146229.6	4126.6	2860.6	30203.0	3933.5	15073.7	24491.2	1330.0	24063.0	165.8	6934.0	4799.9	28248.3				
1992	146624.8	4159.7	2868.6	30502.0	4034.3	15149.7	24598.7	1348.0	24089.0	166.7	6905.0	4706.1	28117.0				
1993	145430.3		2874.4	30533.0	4118.4	15308.2	24692.0	1363.0	22614.0	166.7	7008.0	4681.9	27911.0				
<b>0203</b>	<b>Zivile Erwerbstätige insgesamt</b>				<b>Civilian employment total</b>									<b>Emploi civil total</b>			
1990	132872.1	3725.9	2629.6	27988.0	3719.1	12578.0	22097.5	1123.0	21215.0	161.2	6268.0	4478.9	26887.9				
1991	132988.1	3735.5	2607.3	28514.0	3632.4	12607.7	22142.3	1122.0	21410.0	163.5	6444.0	4602.1	26007.3				
1992	132083.7	3724.0	2584.1	28694.0	3684.5	12359.2	22007.9	1127.0	21270.0	164.0	6519.0	4512.0	25438.0				
1993	129377.9		2573.9	28263.0	3720.2	11825.6	21780.6	1134.0	20152.0	163.2	6571.0	4424.4	25046.0				
<b>0205</b>	<b>Zivile Arbeitnehmer insgesamt</b>				<b>Number of civilian employees total</b>									<b>Emploi civil salarié total</b>			
1990	108721.2	3003.3	2350.9	24962.0	1946.5	9234.0	19169.4	839.0	15182.0	169.7	5538.0	3159.5	23166.9				
1991	109102.2	3001.4	2342.2	25460.0	1930.5	9332.3	19281.7	853.0	15297.0	177.7	5721.0	3193.1	22512.3				
1992	108644.5	3067.9	2351.6	25627.0	1937.6	9030.0	19241.7	858.0	15297.0	182.7	5794.0	3351.0	21906.0				
1993	106230.6		2310.1	25199.0	1980.8	8634.0	19111.4		14266.0	186.3	5806.0	3257.1	21554.0				
<b>0206</b>	<b>Arbeitnehmer Landwirtschaft</b>				<b>Number of employees agriculture</b>									<b>Emploi salarié agriculture</b>			
1990	2467.8	17.9	54.3	226.0	34.6	472.3	263.7	23.0	786.0	1.5	103.0	152.2	333.3				
1991	2394.0	17.9	52.4	222.0	30.4	464.7	260.1	23.0	743.0	1.5	107.0	135.5	336.5				
1992	2215.6	17.9	51.8	211.0	28.5	400.7	259.3	22.0	748.0	1.5	101.0	95.9	278.0				
1993	2026.4		51.8	201.0	35.7	371.7	258.8		605.0	1.6	99.0	85.9	276.0				
<b>0207</b>	<b>Arbeitnehmer Industrie</b>				<b>Number of employees industry</b>									<b>Emploi salarié industrie</b>			
1990	38427.0	957.8	660.2	10565.0	718.9	3594.3	6108.1	284.0	5777.0	55.6	1567.0	1349.0	6790.1				
1991	37714.4	949.7	651.2	10599.0	690.0	3539.5	6032.8	288.0	5726.0	55.9	1576.0	1327.6	6278.7				
1992	36404.7	932.6	630.8	10411.0	675.7	3330.7	5837.3	280.0	5674.0	56.5	1502.0	1266.1	5808.0				
1993	34647.1		630.8	9884.0	621.4	3009.0	5568.6		5421.0	56.6	1477.0	1227.1	5539.0				
<b>0208</b>	<b>Arbeitnehmer Dienstleistungen</b>				<b>Number of civilian employees services</b>									<b>Emploi civil salarié services</b>			
1990	67824.8	2027.7	1636.5	14171.0	1191.5	5167.3	12797.5	532.0	8618.0	112.6	3869.0	1658.3	16043.4				
1991	68990.6	2033.7	1638.6	14639.0	1210.1	5328.1	12988.7	542.0	8827.0	120.3	4037.0	1729.9	15896.1				
1992	69861.2	2117.3	1669.0	15005.0	1233.3	5298.6	13145.3	555.0	8875.0	124.7	4030.0	1989.0	15819.0				
1993	69434.6		1627.5	15114.0	1323.7	5253.3	13284.6		8240.0	128.1	4108.0	1944.1	15739.0				



## BESCHÄFTIGUNG

## EMPLOYMENT

## EMPLOI

	EUR	B	DK	D(*)	GR	E	F	IRL	I	L	NL	P	UK			
<b>0209</b>	<b>Arbeitnehmer Industrie NACE Rev.1 C-E</b>												<b>Number of employees industry NACE Rev.1 C-E</b>		<b>Emploi salarié Industrie NACE Rev.1 C-E</b>	
													<i>1990=100</i>			
1990	100.0	100.0	100.0	100.0	100.0	100.0	100.0	100.0	100.0	100.0	100.2		100.0			
1991	97.5	99.1	97.9	101.4	93.8	97.0	98.2	100.2	97.2	99.2	99.9		93.0			
1992	93.6	95.5	95.9	98.9	88.4	94.2	95.2	99.8	91.8	99.4	99.2		87.5			
1993	88.1		91.5	90.3	84.2	85.2	91.4		86.7	94.2			84.4			
1993 III	87.5	89.7	90.7	89.2	84.3	85.1	90.1	99.6	86.3	93.8	94.8	78.7	84.8			
IV	86.5		90.5	87.7	84.4	83.2	88.4	100.0	85.1	92.6	94.1		84.5			
1994 I	85.2			85.6		83.2	88.9	100.1	83.8	91.8	92.5		84.0			
II	85.3			84.6		82.5	88.7		83.0	90.8	92.0		84.5			
III				83.9			88.9		82.1	90.6			84.2			
<b>0210</b>	<b>Arbeitnehmer Verarbeitendes Gewerbe NACE Rev.1 D</b>												<b>Number of employees manufacturing industries NACE Rev.1 D</b>		<b>Emploi salarié Industrie manufacturière NACE Rev.1 D</b>	
													<i>1990=100</i>			
1990	100.0	100.0	100.0	100.0	100.0	100.0	100.0	100.0	100.0	100.0	100.2		100.0			
1991	97.4	98.8	98.6	101.8	92.7	97.2	98.4	100.5	96.4	99.1	99.8		92.7			
1992	93.7	95.0	96.6	99.0	88.2	94.7	95.8	100.2	90.9	99.3	98.8		87.4			
1993	88.4		92.4	90.4	83.6		91.9		85.2	94.1			85.0			
1993 III	87.8	89.2	91.3	89.3	82.6		90.5	100.0	84.5	93.6	93.8	78.5	85.5			
IV	86.9		91.4	87.8	82.9		89.7	100.5	83.0	92.6	93.1	76.2	85.4			
1994 I	85.7			85.5			89.3	100.7	82.0	91.7	91.2		85.4			
II	85.8			84.6			89.2		80.8	90.8	90.8		86.0			
III				83.9			89.3		80.0	90.8			85.6			
<b>0211</b>	<b>Arbeitnehmer Metalle NACE Rev.1 27</b>												<b>Number of employees production of metals NACE Rev.1 27</b>		<b>Emploi salarié Métallurgie NACE Rev.1 27</b>	
													<i>1990=100</i>			
1990	100.0	100.0	100.0	100.0	100.0	100.0	100.0	100.0	100.0	100.0			100.0			
1991		98.1	98.0	97.3	98.0	95.4	92.8	100.0	95.5	94.1						
1992		93.0	98.6	93.5	92.3	97.8	87.0	88.2	87.3	88.9						
1993			95.0	82.5	84.6		82.6		79.5	79.9						
1993 III		86.8	95.1	80.8	85.6		80.6	87.9	78.9	79.2		70.9				
IV			93.9	78.1	83.5		79.7	87.6	78.0	77.9		71.0				
1994 I				75.6			78.8	89.2	76.5	75.8						
II				73.9			78.0		76.2	74.5						
III				73.1			77.9		75.8	73.5						

BESCHÄFTIGUNG		EMPLOYMENT										EMPLOI		
		EUR	B	DK	D(*)	GR	E	F	IRL	I	L	NL	P	UK
<b>0212</b>	<b>Arbeitnehmer Chemie NACE Rev.1 24</b>	<b>Number of employees chemical industry NACE Rev.1 24</b>										<b>Emploi salarié Chimie NACE Rev.1 24</b>		
<i>1990=100</i>														
1990	100.0	100.0		100.0	100.0	100.0	100.0	100.0	100.0	100.0	99.9		100.0	
1991	98.4	100.5		101.0	93.1	94.7	99.0	107.3	98.7	143.2	98.8		95.4	
1992	95.2	99.7		99.5	87.7	80.7	97.9	113.0	92.8	239.9	97.0		93.5	
1993	91.0			92.8	87.0	76.5	96.4		87.0	243.2			91.8	
1993 III	90.4	96.0		91.8	86.5	78.5	94.5	116.3	86.6	240.6	91.2	73.1	93.4	
IV	89.3			90.4	85.3	75.8	93.9	118.7	84.5	242.5	90.5	72.4	91.3	
1994 I	88.5			88.5		80.8	93.5	120.2	81.6	241.2	90.4		91.5	
II	86.9			87.2		74.9	93.2		80.1	236.2	90.2		89.0	
III				86.1			93.8		78.6	230.3			86.6	
<b>0213</b>	<b>Arbeitnehmer Machinenbau NACE Rev.1 29</b>	<b>Number of employees machinery and equipment NACE Rev.1 29</b>										<b>Emploi salarié Machines et équipements NACE Rev.1 29</b>		
<i>1990=100</i>														
1990		100.0		100.0	100.0	100.0	100.0	100.0		100.0	100.2		100.0	
1991		99.7		101.1	93.8	97.0	100.1	100.7		101.3	99.1		91.9	
1992		94.7		98.2	92.0	97.8	97.6			101.0	97.6		85.7	
1993				88.9	85.0		92.6			95.7			81.2	
1993 III	91.8	88.5		87.7	84.2		91.1			95.3	91.3	87.2	80.7	
IV				86.0	83.1		90.1			93.8	90.0	84.2	80.8	
1994 I				83.6			89.7			93.6	88.9		80.2	
II				82.3			89.5			92.5	87.9		80.1	
III				81.7			89.7			91.9			80.0	
<b>0215</b>	<b>Arbeitnehmer Fahrzeugbau NACE Rev.1 34-35</b>	<b>Number of employees transport equipment NACE Rev.1 34-35</b>										<b>Emploi salarié Matériel de transport NACE Rev.1 34-35</b>		
<i>1990=100</i>														
1990	100.0	100.0		100.0	100.0	100.0	100.0	100.0	100.0	100.0	100.4		100.0	
1991	97.4	101.8		100.9	97.5	95.7	98.0	105.5	97.2	95.4	99.0		91.7	
1992	94.3	100.5		98.4	93.8	98.9	95.6		90.9	86.9	98.9		86.0	
1993	87.1			89.6	80.9	90.8	91.3		84.1	75.6			78.6	
1993 III	86.0	94.1		88.0	79.0	89.2	92.3		83.5	70.7	86.9	92.8	77.3	
IV	85.9			87.0	78.2	89.8	91.4		82.1	69.4	84.6	90.7	77.4	
1994 I	84.3			84.2		87.4	90.4		80.9	71.1	83.8		76.2	
II	83.3			83.5		86.5	89.8		80.7	72.6	81.1		75.0	
III	82.5			82.4			89.6		79.9	69.8			74.4	



## BESCHÄFTIGUNG

## EMPLOYMENT

## EMPLOI

	EUR	B	DK	D(*)	GR	E	F	IRL	I	L	NL	P	UK
<b>0216</b>	<b>Arbeitnehmer Nahrungsmittel, usw. NACE Rev.1 15</b>				<b>Number of employees food, drink NACE Rev.1 15</b>					<b>Emploi salarié Alimentation et boisson NACE Rev.1 15</b>			
	<i>1990=100</i>												
1990	100.0	100.0	100.0	100.0	100.0	100.0	100.0	100.0	100.0	100.0	100.1		100.0
1991	99.3	98.9	98.7	106.4	95.0	95.4	99.1	100.3	97.7	101.9	100.7		98.7
1992	96.3	95.4	94.8	106.0	94.1	92.3	98.0		94.9	101.0	100.1		92.5
1993	94.2		92.6	100.2	94.2	92.3	97.2		93.1	98.6			90.8
1993 III	94.1	92.0	91.8	99.4	91.5	94.7	97.0		92.3	97.5	98.8	79.3	91.4
IV	94.4		92.4	98.9	98.0	92.6	96.9		91.8	96.1	98.4	81.0	92.1
1994 I	93.3			98.2		94.3	97.0		91.2	95.0	95.4		91.5
II	92.8			97.3		89.5	97.0		90.0	94.5	97.4		91.0
III				97.1			96.9		89.2	94.1			90.4
<b>0217</b>	<b>Arbeitnehmer Textilien NACE Rev.1 17</b>				<b>Number of employees textiles NACE Rev.1 17</b>					<b>Emploi salarié Textiles NACE Rev.1 17</b>			
	<i>1990=100</i>												
1990	100.0	100.0	100.0	100.0	100.0	100.0	100.0	100.0	100.0		100.1		100.0
1991	94.0	96.6	88.1	97.8	88.1	94.4	91.9	98.3	95.1		103.4		91.1
1992	87.0	93.1	85.6	91.4	80.6	77.6	86.1	97.1	90.7		99.6		88.4
1993	80.0		80.4	78.8	70.9		75.8		85.7				87.8
1993 III	79.0	85.4	80.2	77.3	70.7		72.1	91.4	85.8		95.1	69.4	87.8
IV	77.3		78.2	75.1	68.2		71.6	90.9	82.3		94.0	66.5	88.4
1994 I				73.0			70.7	92.5	81.4		90.8		88.5
II				71.3			69.4		81.8		91.3		87.7
III				69.9			67.5		81.8				88.3
<b>0218</b>	<b>Arbeitnehmer Schuhe, Bekleidung NACE Rev.1 18</b>				<b>Number of employees footwear, clothing NACE Rev.1 18</b>					<b>Emploi salarié Habillement NACE Rev.1 18</b>			
	<i>1990=100</i>												
1990	100.0	100.0	100.0	100.0	100.0	100.0	100.0		100.0		99.9		100.0
1991	94.1	93.1	94.1	97.6	89.5	96.5	96.1		95.2		90.8		86.9
1992	88.8	85.5	91.9	88.4	79.9	91.1	93.1		91.9		86.8		81.5
1993	83.5		88.1	73.4	73.0		89.3		85.7				87.3
1993 III	83.7	77.3	87.4	72.2	72.2		87.6		84.7		77.3	81.5	93.9
IV	82.8		85.9	69.9	70.1		87.3		82.1		77.8	78.9	93.6
1994 I				67.6			86.5		79.4		74.7		92.0
II				65.6			86.2		75.7		74.5		83.2
III				64.3			85.3		74.2				83.4

## ARBEITSLOSIGKEIT

## UNEMPLOYMENT

## CHOMAGE

	EUR	B	DK	D	GR	E	F	IRL	I	L	NL	P	UK	USA	JAP
<b>0301</b>	<b>Arbeitslosenquoten insgesamt saisonbereinigt</b>				<b>Unemployment rates total seasonally adjusted</b>							<b>Taux de chômage total désaisonné</b>			
	%														
1990		7.6	8.1		7.1	16.2	9.0	14.5	10.0	1.7	7.5	4.6	7.0	5.5	2.1
1991	8.8	7.5	8.9	5.6	7.7	16.4	9.5	16.2	10.1	1.6	7.1	4.0	8.9	6.7	2.1
1992	9.6	8.2	9.5	6.4		18.2	10.0	17.8	10.3	1.9	7.2	3.9	10.2	7.4	2.2
1993	10.7	9.4	10.3	7.2		21.8	10.8	18.4	11.1	2.6	8.8	5.1	10.4	6.8	2.5
1993 09	10.9	9.7	10.5	7.5		22.4	11.0	18.3	11.2	2.8	9.3	5.3	10.5	6.7	2.6
10	11.0	9.7	10.5	7.6		22.5	11.1	18.4	11.3	2.8	9.5	5.5	10.3	6.7	2.7
11	11.0	9.8	10.4	7.7		22.7	11.2	18.3	11.2	2.9	9.5	5.6	10.2	6.5	2.8
12	11.0	9.8	10.4	7.6		22.8	11.2	18.4	11.3	3.0	10.0	5.8	10.0	6.4	2.9
1994 01	11.0	9.9	10.4	7.6		22.9	11.2	18.1	11.4	3.0	10.0	6.0	10.0	6.7	
02	11.1	9.9	10.4	7.7		22.9	11.2	18.0	11.5	3.1	10.6	6.2	9.9	6.5	
03	11.1	10.0	10.5	7.8		22.9	11.2	18.0	11.6	3.2	10.0	6.2	9.8		
04	11.1	10.0	10.4	7.8		23.0	11.3	17.9	11.8	3.2	10.0	6.3	9.7		
05	11.1	10.1	10.4	7.8		23.2	11.3	17.9	12.0	3.2	9.7	6.5	9.5		
06	11.1	10.1	10.4	8.0		22.9	11.3	17.6	11.9	3.3	9.8	6.3	9.3		2.9
07	10.9	9.9	10.7	7.7		22.4	11.3	17.6	12.1	3.2	9.8	6.1	9.3		3.0
08	10.8	10.0	10.1	7.5		22.1	11.3	17.5	12.0	3.3	9.9	6.0	9.1		3.0
09	10.8	10.1	9.8	7.5		22.2	11.3	17.6	12.1	3.4	10.0	6.0	9.0		3.0
10	10.8	10.0	9.5	7.4		22.1	11.3	17.7	12.1	3.5		6.1	8.9		
11		10.0				22.1		17.5					8.8		
<b>0302</b>	<b>Arbeitslosenquoten Männer saisonbereinigt</b>				<b>Unemployment rates men seasonally adjusted</b>							<b>Taux de chômage hommes désaisonné</b>			
	%														
1990		4.8	7.2		4.3	12.0	6.8	14.0	6.6	1.2	5.6	3.2	7.4	5.6	2.0
1991	7.3	5.0	7.8	4.6	4.8	12.3	7.4	15.6	6.8	1.3	5.3	2.8	10.0	7.0	2.0
1992	8.2	5.5	8.4	5.0		14.2	8.1	16.9	7.1	1.5	5.6	3.3	11.9	7.8	2.1
1993	9.3	6.5	9.4	5.9		18.0	9.1	17.4	7.7	2.0	6.9	4.3	12.2	7.1	2.4
1993 09	9.5	6.8	9.7	6.2		18.6	9.4	17.4	7.8	2.2	7.3	4.5	12.2	6.9	2.5
10	9.6	6.8	9.6	6.3		18.7	9.5	17.4	7.8	2.2	7.4	4.7	12.0	6.9	2.6
11	9.5	6.9	9.5	6.4		18.7	9.5	17.2	7.8	2.3	7.4	4.7	11.8	6.6	2.8
12	9.5	6.9	9.5	6.3		18.7	9.5	17.4	7.8	2.4	7.9	4.9	11.6	6.5	2.7
1994 01	9.6	6.9	9.4	6.3		18.9	9.4	17.1	7.9	2.4	8.0	5.0	11.7	6.9	
02	9.6	7.0	9.4	6.4		18.8	9.5	17.0	7.9	2.6	8.6	5.1	11.5	6.6	
03	9.6	7.0	9.5	6.5		18.8	9.4	17.0	8.1	2.6	8.1	5.2	11.4		
04	9.6	7.1	9.3	6.6		18.7	9.5	16.9	8.3	2.7	8.1	5.3	11.3		
05	9.6	7.2	9.4	6.6		18.8	9.5	16.8	8.5	2.6	7.8	5.4	11.1		
06	9.5	7.2	9.4	6.6		18.5	9.5	16.6	8.4	2.7	7.7	5.4	10.9		2.9
07	9.4	6.9	9.7	6.4		18.0	9.4	16.6	8.4	2.6	7.6	5.3	10.8		3.0
08	9.3	7.0	9.1	6.3		17.8	9.4	16.4	8.4	2.8	7.6	5.2	10.6		2.9
09	9.3	7.0	8.8	6.3		17.7	9.4	16.5	8.5	2.7	7.6	5.3	10.5		3.0
10	9.2	7.0	8.6	6.2		17.8	9.3	16.6	8.5	2.8		5.4	10.4		
11		6.9				17.5		16.4					10.2		



## ARBEITSLOSIGKEIT

## UNEMPLOYMENT

## CHOMAGE

	EUR	B	DK	D	GR	E	F	IRL	I	L	NL	P	UK	USA	JAP	
<b>0303</b>	<b>Arbeitslosenquoten Frauen saisonbereinigt</b>				<b>Unemployment rates women seasonally adjusted</b>							<b>Taux de chômage femmes désaisonnalisé</b>				
	%															
1990		11.9	9.1		11.9	24.0	11.8	15.5	15.8	2.5	10.5	6.4	6.5	5.4	2.2	
1991	11.0	11.4	10.2	7.0	12.8	23.8	12.1	17.3	15.6	2.3	9.8	5.7	7.6	6.3	2.2	
1992	11.7	12.2	10.8	8.3		25.5	12.5	19.4	15.7	2.8	9.7	4.8	7.8	6.9	2.2	
1993	12.6	13.7	11.3	8.9		28.7	13.0	20.1	16.8	3.6	11.7	6.2	8.0	6.5	2.6	
1993 09	12.9	14.1	11.5	9.2		29.2	13.1	20.0	16.9	3.9	12.3	6.4	8.2	6.4	2.7	
10	13.0	14.1	11.4	9.4		29.6	13.2	20.3	17.0	3.9	12.7	6.7	8.0	6.5	2.7	
11	13.0	14.2	11.5	9.4		29.9	13.3	20.2	17.1	4.0	12.8	6.7	8.0	6.3	2.8	
12	13.1	14.1	11.5	9.4		30.0	13.4	20.4	17.2	4.0	13.2	7.0	7.9	6.2	3.1	
1994 01	13.1	14.2	11.5	9.4		30.2	13.5	20.0	17.3	4.0	13.2	7.3	7.9	6.5		
02	13.2	14.3	11.6	9.5		30.3	13.5	19.9	17.4	4.1	13.5	7.5	7.7	6.3		
03	13.2	14.4	11.7	9.6		30.4	13.5	19.9	17.6	4.3	13.0	7.5	7.6			
04	13.3	14.4	11.5	9.5		30.7	13.6	19.9	17.7	4.3	13.0	7.5	7.5			
05	13.3	14.5	11.5	9.5		30.9	13.6	19.8	17.9	4.3	12.6	7.8	7.4			
06	13.3	14.5	11.5	9.9		30.8	13.7	19.5	17.9	4.4	13.2	7.4	7.2		2.7	
07	13.2	14.3	11.7	9.3		30.4	13.7	19.4	18.2	4.3	13.0	7.1	7.2		3.0	
08	13.1	14.5	11.3	9.2		30.0	13.7	19.4	18.1	4.2	13.4	7.1	7.1		3.2	
09	13.1	14.7	10.9	9.1		30.1	13.7	19.6	18.2	4.7	13.5	7.0	7.0		2.9	
10	13.0	14.6	10.6	9.0		30.2	13.7	19.7	18.2	4.8		7.0	6.9			
11		14.5				30.3		19.8					6.9			
<b>0304</b>	<b>Arbeitslosenquoten unter 25 Jahren insgesamt saisonbereinigt</b>				<b>Unemployment rates under 25 years total seasonally adjusted</b>							<b>Taux de chômage moins de 25 ans total désaisonnalisé</b>				
	%															
1990		17.0	11.1		23.3	32.2	20.1	20.9	29.1	3.9	11.7	10.5	10.8	11.1	4.3	
1991	17.5	16.7	11.2	5.8	24.6	31.1	21.3	24.5	28.5	3.2	11.4	9.1	15.0	13.4	4.4	
1992	18.1	17.6	11.4	5.9		32.9	21.8	27.6	28.5	3.8	11.8	9.0	16.1	14.2	4.5	
1993	19.7	19.6	11.4	6.3		37.8	23.1	27.9	30.5	5.7	15.0	10.3	16.2	13.3	5.1	
1993 09	20.1	20.0	11.5	6.4		38.8	23.3	27.1	31.0	6.2	15.9	10.5	16.3	12.7	5.0	
10	20.1	20.1	11.4	6.5		38.5	23.5	28.2	31.3	6.3	15.7	10.6	15.9	12.9	5.1	
11	19.9	20.3	11.3	6.4		38.4	23.6	27.6	30.9	6.4	15.5	10.8	15.6	12.7	5.3	
12	20.0	20.3	11.3	6.5		38.5	23.8	28.0	31.0	6.6	17.0	10.9	15.2	12.3	5.3	
1994 01	20.0	20.5	11.2	6.5		38.7	23.6	27.5	31.3	6.6	16.9	11.0	15.2	13.6		
02	20.1	20.6	11.3	6.6		38.6	23.7	27.3	31.4	6.9	17.9	11.2	15.1	12.7		
03	20.0	20.7	11.2	6.7		38.6	23.7	27.5	31.6	7.1	15.9	11.4	14.8			
04	20.0	20.6	11.1	6.6		38.3	23.7	27.1	32.1	7.3	15.5	11.9	14.6			
05	19.9	20.7	10.7	6.5		38.5	23.8	26.8	32.2	7.2	14.0	12.1	14.1			
06	19.6	20.5	10.7	6.6		37.6	23.6	25.7	32.2	7.4	14.7	11.7	13.3		5.3	
07	19.3	19.4	11.0	6.6		36.4	23.2	25.2	32.3	7.1	14.3	11.2	13.5		5.8	
08	19.0	19.7	10.4	6.2		35.6	23.2	25.0	32.0	7.6	14.9	11.1	13.1		5.6	
09	19.0	19.7	10.2	6.1		36.0	23.2	25.8	31.6	7.3	14.6	11.1	13.2		5.6	
10	19.0	19.6	10.0	6.0		35.8	23.0	26.6	31.6	7.3		11.1	13.6			
11		19.4				36.3		27.1					13.5			

## ARBEITSLOSIGKEIT

## UNEMPLOYMENT

## CHOMAGE

	EUR	B	DK	D	GR	E	F	IRL	I	L	NL	P	UK	USA	JAP
<b>0305</b>	<b>Arbeitslosenquoten Männer unter 25 Jahren saisonbereinigt</b>				<b>Unemployment rates under 25 years men seasonally adjusted</b>						<b>Taux de chômage hommes moins de 25 ans désaisonné</b>				
	%														
1990		12.7	10.4		15.2	26.2	16.5	22.1	23.8	3.2	10.9	8.2	11.9	11.6	4.5
1991	16.0	13.6	10.2	5.4	17.1	25.7	18.1	25.9	24.2	3.2	10.8	6.5	17.3	14.3	4.7
1992	17.1	14.8	10.4	5.4		28.3	19.1	29.0	24.4	4.0	11.9	7.8	18.9	15.3	4.7
1993	19.0	17.3	10.7	6.1		34.4	21.1	29.5	26.5	6.4	15.4	8.5	19.0	14.3	4.9
1993 09	19.4	17.7	10.8	6.1		35.4	21.5	28.8	27.2	6.9	16.4	8.9	19.1	13.7	5.0
10	19.3	17.8	10.7	6.3		35.1	21.7	29.8	27.3	7.1	15.9	9.1	18.7	13.8	4.9
11	19.2	18.2	10.5	6.3		35.1	21.7	29.0	26.9	7.1	15.4	9.4	18.3	13.6	5.3
12	19.1	18.2	10.4	6.4		35.1	21.8	29.2	26.8	7.3	17.1	9.3	17.8	13.2	5.3
1994 01	19.2	18.3	10.3	6.4		35.3	21.6	28.8	27.2	7.3	17.8	9.2	17.8	14.7	
02	19.3	18.5	10.4	6.5		35.1	21.7	28.6	27.1	7.6	20.4	9.4	17.6	13.3	
03	19.2	18.6	10.3	6.6		35.1	21.8	28.9	27.5	7.7	17.7	9.5	17.2		
04	19.1	18.5	10.2	6.6		34.4	21.6	28.3	28.0	8.0	16.9	9.8	17.2		
05	19.0	18.7	9.9	6.4		34.9	21.8	28.0	28.2	7.8	15.5	10.1	16.5		
06	18.6	18.6	9.8	6.4		33.5	21.6	27.2	28.1	8.3	14.7	9.8	15.7		5.8
07	18.3	17.2	10.2	6.5		32.0	21.0	26.8	28.2	8.3	14.1	9.4	15.9		5.9
08	17.9	17.3	9.4	6.0		31.6	21.0	26.6	28.0	8.8	13.8	9.2	15.4		5.6
09	17.8	17.2	9.3	5.9		31.7	21.0	27.1	27.5	8.4	13.7	9.4	15.5		6.1
10	17.8	17.2	9.2	5.7		31.4	20.7	27.7	27.6	8.4		9.4	15.8		
11		17.0				31.9		28.3					15.7		
<b>0306</b>	<b>Arbeitslosenquoten Frauen unter 25 Jahren saisonbereinigt</b>				<b>Unemployment rates under 25 years women seasonally adjusted</b>						<b>Taux de chômage femmes moins de 25 ans désaisonné</b>				
	%														
1990		21.6	11.8		32.7	39.4	23.8	19.5	35.4	4.7	12.5	13.3	9.5	10.6	4.1
1991	19.1	20.0	12.4	6.3	33.5	37.8	24.6	22.7	33.7	3.1	12.0	12.1	12.1	12.4	4.2
1992	19.3	20.6	12.4	6.3		38.7	24.7	25.8	33.6	3.6	11.7	10.7	12.6	13.0	4.2
1993	20.6	22.1	12.2	6.5		42.3	25.2	25.9	35.5	4.7	14.5	12.6	12.8	12.2	5.2
1993 09	20.9	22.4	12.2	6.6		43.2	25.3	25.0	35.7	5.4	15.4	12.6	13.0	11.6	5.0
10	20.9	22.5	12.1	6.6		43.0	25.5	26.2	36.2	5.4	15.6	12.5	12.5	11.9	5.3
11	20.8	22.6	12.2	6.6		42.7	25.6	26.0	35.9	5.7	15.6	12.8	12.4	11.7	5.4
12	20.9	22.6	12.2	6.6		43.0	25.9	26.6	36.0	5.6	16.8	13.0	12.1	11.3	5.2
1994 01	20.9	22.7	12.3	6.6		43.2	25.8	25.8	36.2	5.7	16.0	13.3	12.2	12.3	
02	21.0	22.8	12.3	6.7		43.2	25.8	25.6	36.6	6.1	15.1	13.4	12.0	12.0	
03	20.9	23.0	12.2	6.7		43.1	25.8	25.6	36.7	6.3	14.0	13.7	11.8		
04	21.0	22.8	12.0	6.7		43.3	25.8	25.5	37.1	6.5	13.9	14.4	11.5		
05	20.8	22.8	11.7	6.6		43.2	25.9	25.3	37.2	6.4	12.4	14.7	11.2		
06	20.7	22.6	11.6	6.8		42.8	25.8	23.7	37.2	6.2	14.6	14.1	10.5		4.9
07	20.6	21.8	11.9	6.7		42.0	25.6	23.1	37.4	5.6	14.5	13.4	10.7		5.8
08	20.2	22.1	11.4	6.4		40.7	25.6	22.9	36.8	6.0	15.9	13.4	10.4		5.6
09	20.3	22.3	11.1	6.4		41.4	25.5	24.2	36.7	6.0	15.6	13.3	10.5		5.1
10	20.3	22.2	11.0	6.2		41.5	25.4	25.3	36.6	6.0		13.2	11.0		
11		21.9				41.9		25.6					10.8		

## ARBEITSLOSIGKEIT

## UNEMPLOYMENT

## CHOMAGE

	EUR	B	DK	D	GR	E	F	IRL	I	L	NL	P	UK
<b>0307</b>	<b>Bei den Arbeitsämtern eingetragene Personen insgesamt</b>				<b>Number of persons registered at unemployment offices total</b>					<b>Nombre de personnes inscrites dans les bureaux de placement total</b>			
	<i>1000</i>												
1990		402.8	267.9		140.2	2348.6	2504.7	224.7	4185.0	2.1	357.8	307.1	1664.5
1991	16111.1	429.5	292.0	2616.5	173.3	2289.0	2709.1	253.9	4427.1	2.3	334.5	293.3	2291.9
1992	17330.6	472.9	313.8	2993.5	185.3	2259.9	2911.2	283.1	4475.3	2.7	336.0	317.2	2778.6
1993	19072.9	549.7	343.2	3442.6	175.9	2538.0	3172.0	294.3	4870.2	3.5	415.0	347.1	2919.2
1993 09	19252.9	593.6	337.1	3447.2	147.2	2532.1	3300.1	289.9	4916.2	3.9	438.0	335.4	2912.1
10	19454.9	586.3	348.6	3524.6	156.9	2628.1	3368.3	286.2	4963.4	4.0	449.0	345.9	2793.6
11	19518.1	586.1	342.5	3559.6	184.8	2679.7	3361.5	286.7	4934.9	4.3	453.0	355.6	2769.4
12	18839.4	591.5	350.2	3688.9	205.1	2705.8	3400.3	297.1	4968.4	4.3	480.0	365.1	2782.7
1994 01	20560.8	594.0	373.9	4029.5	204.9	2769.5	3426.0	297.0	5090.3	4.8	495.0	386.6	2889.3
02	20601.7	585.6	381.6	4042.4	209.7	2774.6	3387.3	293.5	5164.6	4.9	520.0	396.2	2841.4
03	20301.2	572.4	372.1	3900.4	198.3	2761.2	3326.9	290.6	5198.1	4.7	500.0	398.9	2777.5
04	20014.7	562.9	352.3	3806.6	179.3	2736.4	3260.0	284.5	5212.2	4.5	493.0	398.4	2734.4
05	19610.0	554.7	330.9	3665.5	158.9	2679.4	3204.0	277.1	5226.0	4.2	461.0	395.7	2652.6
06	19151.4	554.0	323.3	3594.6	161.9	2644.8	3169.2	278.4	4980.0	4.2	465.0	390.4	2585.6
07	19388.8	601.3	342.3	3706.5	166.9	2560.0	3241.3	283.7	5000.0	4.1	470.0	386.6	2625.9
08	19369.7	622.3	326.2	3635.7	161.8	2530.9	3317.1	283.0	5000.0	4.3	484.0	383.6	2620.9
09	19445.3	616.7	311.8	3493.3	150.9	2561.7	3391.9	276.5	5200.0	4.8	484.0	390.3	2563.5
10	19355.9	606.5	317.9	3447.4	159.9	2590.4	3410.2	272.7	5220.0	5.0		402.8	2439.2
11		595.1				2599.9		271.9					2407.6
<b>0308</b>	<b>Bei den Arbeitsämtern eingetragene Personen unter 25 Jahren</b>				<b>Number of persons registered at unemployment offices under 25 years</b>					<b>Nombre de personnes inscrites dans les bureaux de placement moins de 25 ans</b>			
	<i>1000</i>												
1990		107.0	59.1		39.3	764.4	628.8	59.1	1680.3	0.5	84.5	103.3	491.3
1991	4663.8	116.3	59.5	404.5	47.9	686.7	650.5	72.2	1766.8	0.5	73.8	87.9	697.9
1992	4763.8	124.7	60.0	408.0	51.4	678.4	670.0	84.7	1699.2	0.7	76.3	87.7	822.2
1993	5164.7	142.7	60.5	456.2	48.6	787.3	721.5	86.2	1831.6	1.0	100.3	96.3	832.0
1993 09	5383.0	168.9	60.9	458.0	40.7	802.3	813.0	83.5	1888.4	1.2	112.0	93.3	860.7
10	5396.5	162.9	59.7	445.3	43.5	833.5	851.8	83.3	1921.7	1.2	105.0	96.1	792.4
11	5359.0	158.9	58.9	448.8	51.1	843.6	850.0	82.0	1889.2	1.3	103.0	97.8	774.3
12	5379.7	158.0	58.8	469.0	56.5	833.7	863.5	85.3	1870.7	1.2	114.0	99.5	769.6
1994 01	5401.2	155.2	64.5	513.6	56.0	851.0	725.3	85.9	1919.7	1.4	121.0	105.4	802.4
02	5407.2	147.2	64.9	532.6	57.5	851.0	712.9	84.0	1930.8	1.4	126.0	107.7	791.1
03	5286.7	137.3	62.6	511.6	54.4	836.2	691.0	83.2	1925.9	1.3	110.0	107.2	766.1
04	5155.5	128.6	58.4	477.0	49.4	816.3	663.8	80.4	1934.4	1.2	98.0	105.7	742.2
05	5017.0	121.0	51.5	441.9	44.3	785.2	646.0	77.0	1940.7	1.1	90.0	104.7	713.8
06	4983.1	119.6	49.3	443.7	45.2	773.4	640.2	78.3	1940.0	1.0	96.0	104.2	692.3
07	5188.1	152.8	57.1	493.6	46.9	732.9	678.4	79.5	1979.0	1.0	101.0	102.6	763.4
08	5228.6	166.3	55.9	479.4	44.7	720.3	728.9	79.5	1979.0	1.1	106.0	101.2	766.3
09	5210.4	165.2	53.1	444.8	41.9	742.1	806.3	78.0	1940.0	1.4	101.0	103.3	733.3
10	5167.4	158.0	51.9	411.9	44.7	752.0	828.4	77.0	1947.0	1.4		107.0	687.0
11		149.6				756.4		79.7					668.0





## INDUSTRIELLE PRODUKTION

## INDUSTRIAL PRODUCTION

## PRODUCTION INDUSTRIELLE

	EUR	B	DK	D(*)	GR	E	F	IRL	I	L	NL	P	UK	USA	JAP
<b>0401</b>	<b>Industrie NACE Rev.1 C-E brutto</b>				<b>Industry NACE Rev.1 C-E gross 1990 = 100</b>				<b>Industrie NACE Rev.1 C-E Brut</b>						
1990	100.0	100.2		100.0	100.0		100.0	100.0	100.0	100.0	100.0	100.0	100.0	100.0	100.0
1991	99.0	98.2		99.4	98.6		99.9	103.3	99.1	100.5	102.8	101.4	96.1	98.3	102.3
1992	97.9	98.1		96.4	97.7		98.8	112.7	97.8	99.6	103.0	99.6	95.6	101.5	96.7
1993	94.8	93.0		89.0	94.8		95.1	119.1	95.7	96.6	101.9	95.2	98.1	105.7	92.7
					<b>1990 = 100</b>										
1993 07	90.9	70.5		83.0	95.6		94.0	107.6	99.9	96.5	87.2	99.1	91.0	104.6	97.0
08	72.4	85.2		80.7	87.2		70.8	102.8	43.4	67.2	83.6	66.8	88.0	108.4	85.6
09	98.2	97.7		94.2	109.8		96.7	122.4	101.1	97.2	100.8	98.6	99.5	108.6	96.2
10	100.2	98.7		96.5	98.2		99.6	123.4	101.9	99.9	106.3	94.6	103.3	107.8	92.3
11	102.1	96.2		93.5	98.0		104.6	125.5	104.7	96.6	112.6	98.3	107.9	106.5	92.5
12	93.0	85.7		87.1	91.1		97.7	121.5	89.4	90.5	107.2	94.1	96.8	106.0	92.0
1994 01	94.2	96.5		83.7	85.2		103.6	118.5	93.8	103.0	106.3	94.0	97.9	107.0	82.8
02	100.0	101.4		87.9	91.4		103.8	130.3	105.0	103.8	110.8	98.8	107.2	108.5	87.7
03	103.9	98.6		98.9	93.7		103.3	139.6	104.6	106.5	107.2	97.7	109.5	109.4	102.1
04	100.0	99.5		91.4	92.7		103.8	132.9	106.6	111.4	108.1	96.7	100.7	108.6	91.6
05	99.3	94.2		90.3	94.3		101.2	133.9	106.0	112.0	102.6	97.0	100.4	109.4	86.4
06	102.3			94.6	102.0		102.3	141.5	108.6	105.8	103.5	98.6	103.1	113.6	95.7
07	96.2			88.5	101.2		97.9	120.7	108.4	98.1	89.9	98.9	95.5	110.3	
08	77.2			83.4	90.0		75.8	118.7	50.4	83.2	87.2	68.0	92.9	115.0	
09	103.6			98.5	109.1		101.9	132.1	108.7	101.0	102.6	98.7	105.4	115.3	
<b>0402</b>	<b>Industrie NACE Rev.1 C-E saisonbereinigt</b>				<b>Industry NACE Rev.1 C-E seasonally adjusted 1990 = 100</b>				<b>Industrie NACE Rev.1 C-E désaisonné</b>						
1993 07	94.4	92.7	101.2	87.8	94.2	92.1	97.7	116.6	96.1	98.7	102.0	95.1	98.4	105.6	91.6
08	94.9	93.6	100.0	90.0	93.8	92.4	96.8	120.3	93.9	88.3	100.9	96.9	98.6	105.8	91.5
09	95.1	92.9	103.0	90.0	98.7	92.9	96.9	121.0	94.6	97.4	103.8	95.2	98.1	106.1	91.8
10	94.8	94.9	102.0	88.8	94.0	91.2	96.7	120.5	96.0	98.4	101.8	93.0	98.6	106.2	89.1
11	95.5	89.8	104.3	88.9	94.6	93.0	98.2	119.4	96.6	93.8	103.2	94.2	100.0	107.2	90.4
12	95.7	92.5	104.9	89.0	93.0	96.1	98.3	124.7	94.8	96.1	101.5	95.3	99.6	108.2	89.8
1994 01	95.5	94.8	106.4	88.2	93.0	92.6	98.6	123.2	94.7	105.7	102.0	93.6	100.8	108.2	90.2
02	96.7	96.3	106.3	90.3	94.3	95.7	98.3	128.5	97.6	100.0	103.5	95.1	100.7	109.1	89.8
03	97.4	94.3	109.8	92.0	95.1	97.3	99.0	129.5	97.4	102.5	103.7	94.3	100.8	110.0	93.7
04	98.3	95.3	105.7	91.1	95.5	96.7	100.1	130.0	100.7	104.0	104.4	93.6	102.3	110.1	91.6
05	98.7	91.8	114.5	92.2	95.1	97.3	100.6	130.1	99.8	103.5	104.3	95.1	103.5	110.7	90.7
06	99.4		113.8	93.5	97.8	99.1	100.6	133.1	101.6	99.1	104.8	94.3	103.5	111.3	93.1
07	99.9		112.0	93.3	99.5	97.2	101.4	131.0	104.3	100.3	105.1	95.0	103.2	111.5	92.2
08	101.0		111.0	93.0	96.7	103.1	102.9	138.5	109.0	108.8	105.3	98.3	104.0	112.3	95.9
09	100.3		110.8	94.0	98.0	99.9	102.0	131.0	101.8	101.1	105.5	95.3	103.9	112.2	94.1

## INDUSTRIELLE PRODUKTION

## INDUSTRIAL PRODUCTION

## PRODUCTION INDUSTRIELLE

	EUR	B	DK	D(*)	GR	E	F	IRL	I	L	NL	P	UK	USA	JAP
--	-----	---	----	------	----	---	---	-----	---	---	----	---	----	-----	-----

0403

Umsatz  
NACE Rev.1 C-E  
saisonbereinigt

Turnover  
NACE Rev.1 C-E  
seasonally adjusted  
1990 = 100

Chiffre d'affaires  
NACE Rev.1 C-E  
désaisonné

1990	100.0	100.0	100.0	100.0			100.0	100.0	100.0	100.0	100.0		100.0	100.0	100.0
1991	103.6	101.4	101.3	106.0			101.9	104.9	104.6	97.8	104.0		99.5	98.4	101.5
1992	104.8	101.5	104.0	107.2			102.1	112.5	106.7	99.8			101.0	102.1	96.3
1993	103.0		97.6	99.3			99.7	123.9	109.2	101.7			107.1	108.0	92.7
1993 08	104.2	101.8	98.8	100.9			101.7	128.4	111.5	99.2			108.0	107.3	91.9
09	104.5	99.8	102.2	101.5			99.6	124.5	110.5	106.9			108.0	108.7	92.7
10	100.8	98.6	77.5	95.2			97.2	125.5	108.2	99.7			107.3	108.9	90.0
11	104.0	96.6	98.8	98.6			100.6	125.6	113.7	107.3			109.1	111.0	90.6
12	106.3		110.9	102.8			103.8	130.6	115.3	103.6			106.8	112.8	90.6
1994 01	102.1		105.3	95.9			98.7	133.0	108.7	108.0			108.7	112.2	90.2
02	103.7		103.2	97.3			99.4	133.3	113.4	107.2			109.5	113.7	90.9
03	107.6		108.4	104.0			103.6	134.5	118.4	109.7			109.8	114.8	95.3
04	104.7		105.0	97.3			101.5	133.8	115.1	106.8			112.0	114.7	93.3
05	108.4		110.6	102.1			105.9	133.9	118.6	108.5			114.0	115.5	90.3
06			110.2				105.0	134.1	121.8	109.8			114.4	116.5	94.6
07			109.0				103.2	136.5	115.8	106.2			115.5	115.2	93.5
08			106.8				105.1	137.8	134.9	112.8			115.2	120.5	95.9
09			108.0				106.4		125.2	108.9			116.3	119.6	93.2
10			111.8						117.3	108.8			116.7	118.7	94.0

0404

Baugewerbe  
NACE Rev.1 45  
saisonbereinigt

Building  
NACE Rev.1 45  
seasonally adjusted  
1990 = 100

Construction  
NACE Rev.1 45  
désaisonné

1990	100.0	100.0		100.0			100.0		100.0	100.0	100.0		100.0		
1991	98.7	86.7		104.1			101.6		101.5	101.5	99.3		91.1		
1992	99.8	103.5		115.8			100.6		99.2	104.2	97.7		87.0		
1993	97.9	84.4		119.8			96.6		91.5	103.0	93.2		87.4		
1993 08	98.9	90.6	79.0	124.3			94.0		89.7	107.8	90.5		87.3		
09	98.6	82.7	78.7	125.6			95.8		89.6	105.1	92.4		87.2		
10	99.5	83.3	78.5	124.4			97.7		89.5	105.3	88.3		88.7		
11	96.5	71.4	78.4	116.9			94.9		89.3	101.4	88.0		88.5		
12	95.9	78.5	78.6	116.7			91.5		88.2	94.4	91.7		88.7		
1994 01	96.7	77.0	78.5	122.5			94.0		87.0	110.5	94.0		88.4		
02	93.3	75.7	77.6	117.3			93.8		85.9	99.7	83.0		86.8		
03	95.2	85.0	78.1	124.5			95.5		84.7	102.5	100.2		83.6		
04		80.6	78.2	123.8			95.9			99.2	94.7		88.9		
05		89.2	81.3	126.6			91.7			96.8	95.6		89.1		
06			80.0	128.8			95.8			94.0	96.3		89.0		
07			74.8	126.3			97.5			95.8	91.1				
08			73.0	129.6			98.2			94.3	119.4				
09			69.3	130.1			96.4			95.3	92.2				
10			71.6	133.3			87.7			96.8	89.5				



## INDUSTRIELLE PRODUKTION

## INDUSTRIAL PRODUCTION

## PRODUCTION INDUSTRIELLE

	EUR	B	DK	D(*)	GR	E	F	IRL	I	L	NL	P	UK	USA	JAP
<b>0405</b>	<b>Industrie und Baugewerbe NACE Rev.1 C-F saisonbereinigt</b>				<b>Industry and building NACE Rev.1 C-F seasonally adjusted</b>						<b>Industrie et construction NACE Rev.1 C-F désaisonné</b>				
	<i>1990 = 100</i>														
1990	100.0	100.1		100.0		100.0	100.0	100.0	100.0	100.0	100.0				100.0
1991	98.9	95.7		99.6		100.2	103.3	98.5	100.6	102.3					96.1
1992	97.8	99.1		97.6		99.1	112.7	96.9	100.0	102.9					95.1
1993		91.1		91.2		95.3	119.1	90.0	97.1	101.9					
	<i>1990 = 100</i>														
1993 08		93.4	96.1	92.6		93.3	96.0	120.0	87.6	85.7	99.7				
09		90.3	102.1	93.0		93.0	96.6	119.5	93.7	98.0	103.3				
10		92.4	95.7	91.8		90.9	96.8	120.3	81.2	99.3	101.5				
11		84.2	97.9	91.1		93.1	97.3	118.4	80.8	94.5	102.7				
12		89.8	97.4	91.3		98.6	97.2	123.7	77.2	96.5	102.5				
1994 01		91.2		89.6		92.1	97.6	121.2		108.2	104.3				
02		91.7		92.1		95.8	98.0	128.6		100.9	107.4				
03		92.8		93.6		96.6	98.7	128.7		102.5	106.1				
04		92.9		93.2			99.3	131.1		104.1	104.7				
05		92.3		94.7			99.5	131.8		103.2	102.7				
06				95.3			99.7	134.4		98.8	102.8				
07				95.8			100.6	135.6		100.3	101.5				
08				95.6			101.5	138.3		103.2	103.8				
09				97.0			100.9	128.9		100.2	104.5				
10				96.6			100.7			100.2					

**PRODUKTION  
NACH KATEGORIEN**
**PRODUCTION  
BY CATEGORY**
**PRODUCTION  
PAR CATEGORIE**

	EUR	B	DK	D(*)	GR	E	F	IRL	I	L	NL	P	UK	USA	JAP
<b>0406</b>	<b>Grundstoffe und Produktionsgüter saisonbereinigt</b>					<b>Intermediate goods seasonally adjusted</b> <i>1990 = 100</i>					<b>Biens intermédiaires désaisonné</b>				
1990	100.0	100.1		100.0	100.0		100.0	100.0	100.0	100.0	100.0	100.0	100.0	100.0	
1991	99.5	98.1		99.0	98.0		101.3	108.2	99.4	99.1	103.8	100.2	97.7	95.8	
1992	98.7	97.8		96.9	93.2		101.5	118.2	98.8	96.8	104.0	99.0	97.7	97.7	
1993	96.2	92.4		90.8	91.3		98.5	125.9	97.0	92.9	103.1	93.8	100.7	101.3	
						<i>1990 = 100</i>									
1993 07	95.9	93.3	96.7	89.6	91.5	91.7	99.1	119.5	96.7	92.5	103.0	91.9	100.6	100.8	93.4
08	96.7	92.6	95.8	91.1	90.5	92.3	98.4	132.6	94.8	83.9	101.6	92.8	101.8	101.3	93.1
09	98.8	91.6	99.4	91.5	95.2	93.0	98.4	134.6	96.8	92.7	107.2	94.3	100.6	101.7	93.3
10	97.3	93.9	98.5	91.6	90.3	92.8	98.9	133.1	99.0	94.9	103.5	92.2	102.8	101.7	91.0
11	98.1	89.0	102.3	92.2	91.6	94.3	100.6	129.0	99.0	90.7	107.3	94.5	104.6	102.6	92.2
12	97.4	91.0	101.7	91.7	91.7	95.6	100.3	132.5	96.5	94.2	102.5	95.5	105.2	103.4	91.7
1994 01	97.1	90.8	103.9	91.4	90.2	93.5	100.4	129.6	97.1	100.7	102.3	93.8	104.8	103.3	91.4
02	98.3	93.0	104.1	91.9	90.8	95.2	100.0	138.9	99.6	96.1	105.0	95.5	104.4	103.6	91.8
03	99.6	95.4	107.6	95.2	92.0	97.4	100.3	138.1	99.2	99.2	104.5	96.5	104.6	105.0	94.1
04	100.4	93.6	104.1	93.6	93.6	97.6	102.7	143.8	102.6	100.5	107.2	95.1	106.4	105.6	93.8
05	100.7	93.4	112.2	94.7	92.9	98.1	102.3	135.3	101.1	99.8	105.7	96.6	107.9	106.4	93.7
06	101.9		112.6	96.1	94.8	100.1	102.4	147.3	101.9	97.5	106.6	95.4	108.4	107.2	95.6
07	102.0		110.1	94.9	95.6	99.7	103.5	137.3	105.0	98.7	105.4	96.7	107.2	107.7	94.3
08	104.5		111.0	96.2	94.3	103.3	105.9	159.1	109.1	105.7	107.6	101.2	108.4	107.8	97.4
09	103.2		110.5	97.8	96.1	101.5	104.3	136.1	103.5	98.2	108.0	98.7	108.2	107.5	97.4
<b>0407</b>	<b>Investitionsgüter saisonbereinigt</b>					<b>Investment goods seasonally adjusted</b> <i>1990 = 100</i>					<b>Biens d'investissement désaisonné</b>				
1990	100.0	100.1		100.0	100.0		100.0	100.0	100.0	100.0	100.0	100.0	100.0	100.0	
1991	96.3	104.3		98.4	114.0		97.4	97.4	95.9	107.6	101.1	98.3	94.1	97.6	
1992	92.6	92.7		93.6	119.9		92.0	110.1	90.9	100.7	100.8	91.4	92.0	101.2	
1993	87.8	92.5		84.0	102.8		85.6	117.9	87.9	98.9	97.8	84.2	93.0	106.5	
						<i>1990 = 100</i>									
1993 07	96.9	86.9	101.6	81.6	107.1	77.8	86.5	115.4	89.0	110.0	97.6	82.4	93.4	106.4	82.7
08	88.7	93.8	96.2	84.6	88.6	79.0	86.7	112.3	83.4	102.5	97.7	85.4	92.9	106.6	82.5
09	88.3	93.2	98.7	86.9	98.8	80.7	85.8	115.0	86.4	102.9	99.3	80.3	93.3	107.5	82.8
10	86.5	94.3	97.5	82.9	92.9	79.5	85.8	118.2	85.2	95.6	97.6	84.3	92.1	107.3	78.2
11	86.1	89.4	97.9	81.6	93.0	79.8	85.9	114.6	87.8	85.6	96.7	80.1	92.6	108.4	79.6
12	85.7	93.4	98.5	81.8	92.1	81.0	85.9	125.5	87.2	84.0	96.3	82.9	89.3	109.3	79.3
1994 01	86.1	92.3	104.3	79.9	103.1	79.1	86.5	128.2	81.4	115.1	99.1	83.0	94.0	109.4	80.7
02	88.7	94.7	101.9	85.8	111.0	81.7	86.7	127.0	85.9	103.6	99.2	84.6	94.5	110.4	79.2
03	88.7	92.7	103.8	85.1	106.8	85.2	87.2	132.0	86.1	98.4	99.9	80.2	93.9	110.9	86.2
04	89.3	95.0	102.0	85.3	90.6	84.2	87.1	128.1	89.1	104.3	99.2	82.2	95.3	111.4	81.0
05	90.3	90.3	110.3	85.5	93.4	83.5	87.7	133.9	91.5	110.2	99.8	81.8	96.3	111.8	80.9
06	92.5		109.5	89.2	93.8	85.8	88.0	138.0	96.3	94.8	99.9	82.4	96.9	112.2	84.1
07	91.2		106.5	87.4	94.1	84.4	88.0	138.1	94.1	87.5	100.6	83.8	96.6	112.7	82.7
08	92.8		105.9	86.2	92.6	90.6	88.2	139.4	98.8	122.0	99.9	84.7	97.0	113.7	85.3
09	92.3		108.5	89.2	98.6	85.6	88.7	137.5	93.4	100.1	100.9	84.6	97.6	114.0	83.0

**PRODUKTION  
NACH KATEGORIEN**
**PRODUCTION  
BY CATEGORY**
**PRODUCTION  
PAR CATEGORIE**

	EUR	B	DK	D(*)	GR	E	F	IRL	I	L	NL	P	UK	USA	JAP	
<b>0408</b>	<b>Verbrauchsgüter saisonbereinigt</b>				<b>Durable consumer goods seasonally adjusted</b>					<b>Biens de consommation durables désaisonné</b>						
	<i>1990 = 100</i>															
1990		100.0		100.0	100.0		100.0	100.0	100.0	100.0	100.0	100.0	100.0	100.0	100.0	
1991		100.8		104.8	99.8		100.6	103.8	100.4	105.3	103.1	101.2	95.2	99.6		
1992		101.5		103.7	100.6		102.5	110.9	99.9	117.6	104.0	97.7	96.2	102.4		
1993		98.0		95.9	98.7		100.4	114.9	97.7	120.0	104.7	92.3	97.7	105.8		
	<i>1990 = 100</i>															
1993 07		98.7	103.2	95.1	99.9	97.7	101.2	114.8	98.0	129.9	105.9	93.9	97.9	106.1		
08		100.1	104.2	98.5	99.7	96.4	99.5	118.1	96.0	110.9	104.6	93.9	97.8	105.9		
09		98.8	106.8	96.8	104.6	96.7	99.6	115.5	96.8	125.6	105.0	92.4	98.1	105.8		
10		100.8	104.0	94.4	100.0	93.3	98.3	112.3	97.1	125.8	104.4	89.6	97.3	106.1		
11		96.7	107.2	96.0	98.6	96.0	99.8	115.9	97.1	118.6	103.3	89.4	98.8	106.9		
12		93.0	111.0	97.6	97.6	102.7	100.6	117.9	96.8	115.8	103.9	90.1	99.2	107.2		
1994 01				92.6	94.8	97.0	101.6	112.0	97.2	131.8	103.9	87.8	99.7	107.8		
02				94.4	97.2	101.2	101.1	120.1	100.2	125.2	104.9	89.7	99.8	108.7		
03				98.0	98.8	100.2	102.8	119.4	100.8	124.6	107.1	92.3	100.2	109.2		
04				96.6	99.8	99.9	102.3	120.9	105.2	128.9	105.7	88.7	100.8	108.6		
05				98.4		101.5	104.2	121.9	102.3	123.6	106.8	88.9	100.9	109.0		
06				101.2		102.4	103.9	118.2	103.7	114.3	106.3	89.3	100.8	109.7		
07				102.1		98.6	105.0	120.3	107.5	120.0	108.4	89.2	101.5	109.6		
08						106.0	106.7	125.8	112.2	119.7	107.3	96.6	102.4	110.0		
09						102.7	105.5	122.1	105.0	122.7	105.2	89.5	102.4	109.4		



**PRODUKTION NACH  
PRODUKT-BEREICHEN**

**PRODUCTION  
BY BRANCH**

**PRODUCTION  
PAR BRANCHE**

	EUR	B	DK	D(*)	GR	E	F	IRL	I	L	NL	P	UK	USA	JAP
<b>0409</b>	<b>Elektrizität, Gas, Wärme NACE Rev.1 40 saisonbereinigt</b>					<b>Electricity, gas, steam and hot water NACE Rev.1 40 seasonally adjusted</b>					<b>Electricité, gaz, chaleur NACE Rev.1 40 désaisonné</b>				
	<i>1990 = 100</i>														
1990	100.0	100.1		100.0	100.0		100.0		100.0	100.0	100.0	100.0	100.0	100.0	100.0
1991	104.6	101.9		101.8	98.2		108.9		102.8	104.1	105.7	105.7	106.1	102.1	104.8
1992	105.3	102.6		101.2	105.4		110.9		103.6	101.9	106.5	107.0	106.7	101.9	106.8
1993	106.1	101.1		99.7	108.1		113.2		103.3	103.0	105.8	108.0	112.2	105.7	107.9
	<i>1990 = 100</i>														
1993 07	104.6	101.8		99.1	113.6	95.3	113.2		101.5	96.0	107.1	112.4	111.3	107.4	102.5
08	106.3	101.4		99.6	110.2	101.8	113.7		101.9	96.7	105.5	112.3	115.7	107.7	104.7
09	107.0	101.4		100.3	110.1	101.0	115.0		102.5	105.0	107.6	107.9	116.3	105.7	105.9
10	107.3	101.8		98.8	108.0	103.0	114.1		102.3	108.2	102.0	104.5	121.4	104.6	108.2
11	111.2	101.3		104.0	111.9	103.8	120.7		104.9	111.7	111.2	108.3	121.2	105.7	109.1
12	106.4	100.8		100.5	107.6	101.5	112.9		102.8	114.0	105.9	107.1	116.0	105.4	111.3
1994 01	104.8	100.2		98.1	102.3	98.9	112.6		100.0	109.6	103.2	105.3	113.1	110.9	111.8
02	106.4	100.4		97.8	103.9	100.0	112.3		104.3	108.6	108.1	107.6	115.2	109.0	111.7
03	105.7	100.4		98.7	105.0	99.8	109.4		101.6	108.9	106.0	99.9	111.3	107.4	113.7
04	108.5	102.0		100.9	111.3	101.4	116.6		105.4	112.1	109.4	103.9	114.2	104.1	108.7
05	107.3	98.8		100.9	110.4	100.8	112.8		106.3	109.9	108.4	109.1	114.6	104.4	110.2
06	108.2			101.0	118.7	104.8	113.7		108.3	109.0	110.0	108.8	112.9	109.9	111.8
07	109.8			101.6	118.5	105.8	116.8		110.3	108.9		107.8	115.9	108.5	
08	110.0			101.7	119.6	105.0	117.0		111.6	109.6		104.6	117.2	107.5	
09	109.4			99.8	119.9	102.5	116.3		110.6	112.2		103.8	119.2	106.7	
<b>0410</b>	<b>Metalle NACE Rev.1 27 saisonbereinigt</b>					<b>Production of metals NACE Rev.1 27 seasonally adjusted</b>					<b>Métallurgie NACE Rev.1 27 désaisonné</b>				
	<i>1990 = 100</i>														
1990	100.0	100.1		100.0	100.0		100.0	100.0	100.0	100.0			100.0	100.0	100.0
1991	97.6	96.4		95.8	103.2		97.2	89.4	103.3	96.6			91.6	92.4	101.7
1992	93.6	89.4		90.3	100.4		95.2	80.6	100.9	91.1			87.5	94.9	93.7
1993	88.9	85.5		81.3	95.1		86.9	84.7	100.3	91.5			87.5	100.0	91.7
	<i>1990 = 100</i>														
1993 07	89.0	78.7	126.2	81.0	98.8	96.1	88.9	80.8	98.5	90.3			88.6	99.2	92.7
08	87.1	78.6	121.2	83.0	94.1	90.8	85.0	85.9	95.8	78.7			85.7	100.6	92.2
09	89.9	85.1	123.1	82.1	98.0	94.7	87.7	86.3	103.5	89.0			86.7	100.7	90.8
10	90.1	90.4	120.8	81.7	90.0	96.1	87.3	81.2	105.6	93.2			87.8	99.6	87.7
11	89.4	80.7	125.0	82.3	92.2	97.4	83.8	79.3	102.8	85.8			87.4	103.1	87.3
12	90.2	85.9	132.4	82.6	95.0	93.6	90.2	82.0	97.6	93.2			85.6	106.1	86.8
1994 01	91.3	89.5	126.3	83.6	91.5	92.5	90.5	89.7	105.6	103.7			87.2	103.7	86.3
02	91.9	92.0	121.6	85.1	97.0	99.2	90.3	84.2	104.2	92.2			85.2	101.0	87.9
03	93.4	89.3	126.0	86.2	98.7	101.7	92.5	80.9	106.6	94.0			84.7	104.3	90.2
04	94.3	89.2	120.5	86.2	98.9	102.5	92.7	78.7	111.0	96.4			86.8	107.4	90.0
05	96.1	90.5	131.6	88.6	92.7	101.5	94.6	85.7	111.3	96.9			92.0	108.4	89.8
06	95.0		125.8	87.7	95.5	101.8	95.8	74.9	109.1	91.4			85.9	105.0	92.0
07	95.0		128.6	85.2	94.6	101.7	96.1	81.7	110.4	94.6			87.1	104.1	
08	98.4		131.4	89.3	90.4	102.4	100.8	93.3	124.7	93.8			91.3	104.5	
09	98.0		128.9	89.3	97.1	105.3	98.0		116.8	81.7			90.2	106.6	

**PRODUKTION NACH  
PRODUKT-BEREICHEN**
**PRODUCTION  
BY BRANCH**
**PRODUCTION  
PAR BRANCHE**

	EUR	B	DK	D(*)	GR	E	F	IRL	I	L	NL	P	UK	USA	JAP
<b>0411</b>	<b>Chemie NACE Rev.1 24 saisonbereinigt</b>				<b>Chemicals NACE Rev.1 24 seasonally adjusted 1990 = 100</b>							<b>Chimie NACE Rev.1 24 désaisonné</b>			
1990	100.0	100.1		100.0	100.0		100.0	100.0	100.0	100.0	100.0	100.0	100.0	100.0	100.0
1991	100.5	99.9		99.1	95.0		102.3	121.9	97.7	107.4	100.7	88.5	102.6	99.6	101.9
1992	103.1	111.7		98.8	91.6		108.2	142.3	98.9	155.2	102.2	82.0	104.9	102.3	101.2
1993	102.5	107.8		96.3	95.4		110.0	156.6	96.7	177.6	99.0	72.8	107.4	105.4	99.0
	<i>1990 = 100</i>														
1993 07	102.7	113.1	102.4	96.2	92.3	103.3	110.3	150.7	96.9	197.2	96.8	70.6	108.3	106.0	99.0
08	101.8	109.7	107.2	96.0	93.5	96.0	109.7	165.5	92.8	139.7	96.6	62.5	108.1	106.1	98.3
09	102.9	107.9	109.7	96.7	96.2	104.8	109.7	160.7	95.5	209.5	100.8	75.0	107.2	106.3	98.6
10	103.4	110.9	109.1	97.9	96.7	99.2	110.7	172.6	96.6	202.9	101.3	69.9	106.9	105.5	98.4
11	104.3	104.4	108.5	99.2	94.2	100.1	112.0	159.4	98.3	178.5	101.0	71.7	109.4	106.6	98.8
12	104.7	108.7	119.0	98.9	95.7	104.7	112.5	162.2	96.7	191.5	98.2	65.6	109.5	107.0	98.2
1994 01	105.2	107.5	108.0	98.5	99.3	109.3	113.9	152.1	97.7	218.1	101.7	71.4	109.4	107.0	99.0
02	105.8	112.5	111.4	99.6	93.8	107.9	112.4	175.3	97.0	184.4	101.8	72.0	110.7	107.5	100.0
03	108.7	110.3	119.6	106.8	95.1	110.0	113.2	171.6	98.3	195.6	105.5	75.4	112.3	108.6	99.8
04	107.7	110.4	108.6	100.3	95.0	108.3	115.7	180.7	100.8	193.0	105.9	72.7	111.6	107.9	100.4
05	109.5	106.3	127.4	103.6	96.2	111.6	118.0	181.2	101.2	217.9	106.7	76.3	113.3	110.0	102.1
06	108.5		127.3	103.0	96.1	112.7	113.5	193.7	98.2	160.8	103.7	73.2	114.3	110.5	104.0
07	108.3		129.8	102.4	95.9	109.0	116.2	174.8	100.1	162.7	104.9	70.2	113.5	111.0	
08	112.0		128.4	104.7	97.7	118.1	119.3	214.7	107.5	216.4	107.7	74.7	115.2	112.0	
09	110.6		122.1	106.4	98.5	115.0	116.7		99.6	229.4		78.6	115.2	111.9	
<b>0412</b>	<b>Metallverarbeitung NACE Rev.1 29 saisonbereinigt</b>				<b>Processing of metal NACE Rev.1 29 seasonally adjusted 1990 = 100</b>							<b>Transformation des métaux NACE Rev.1 29 désaisonné</b>			
1990	100.0	100.2		100.0	100.0		100.0	100.0	100.0	100.0		100.0	100.0		
1991	94.4	95.5		92.5	90.9		95.2	91.9	96.6	107.7		98.2	90.4		
1992	89.2	87.3		84.8	93.2		90.1	88.3	94.3	93.1		91.5	85.4		
1993	84.6	81.2		75.4	94.5		81.9	84.9	97.3	92.3		78.7	84.5		
	<i>1990 = 100</i>														
1993 07	84.3	81.1	102.1	73.3	98.1	82.8	102.6	81.2	99.3	111.7		78.9	85.1		
08	84.4	82.6	94.8	75.5	73.0	79.2	102.5	86.1	92.2	106.8		79.0	86.6		
09	85.3	79.4	96.0	77.0	101.4	78.7	101.9	85.7	96.1	103.8		76.2	85.2		
10	84.2	82.1	97.0	74.7	91.7	75.4	99.5	88.1	98.4	89.4		77.0	85.0		
11	84.0	74.7	96.8	72.3	100.3	78.8	99.0	84.4	102.0	74.1		79.7	84.1		
12	83.5	80.9	95.1	73.7	103.7	84.3	100.1	87.1	94.1	72.2		76.7	83.8		
1994 01	84.7	85.0	100.5	72.1	101.0	78.7	102.5	80.2	99.1	114.4		78.5	87.5		
02	88.6	85.5	95.7	79.3	96.8	83.0	104.1	90.7	102.3	98.7		81.4	87.4		
03	86.4	82.6	102.2	74.7	95.7	88.7	102.3	99.3	103.6	93.9		76.7	86.5		
04	87.7	85.4	93.8	76.1	96.3	82.5	102.1	94.1	108.3	97.7		80.0	87.6		
05	87.7	78.8	105.5	75.3	94.4	86.2	102.9	100.3	107.4	110.9		83.8	88.4		
06	87.4		103.4	75.5	96.4	91.9	102.1	96.6	109.5	82.8		84.0	86.7		
07	88.8		101.1	76.6	106.1	90.5	103.1	106.0	108.7	70.6		79.4	89.8		
08	89.4		102.1	76.9	90.6	130.3	103.6	106.2	121.7	120.2		83.8	89.4		
09	88.2		103.6	75.2	102.6	87.8	103.0		110.9	82.7			88.5		

**PRODUKTION NACH  
PRODUKT-BEREICHEN**
**PRODUCTION  
BY BRANCH**
**PRODUCTION  
PAR BRANCHE**

	EUR	B	DK	D(*)	GR	E	F	IRL	I	L	NL	P	UK	USA	JAP
<b>0413</b>	<b>Elektrotechnik NACE Rev.1 31 saisonbereinigt</b>				<b>Electrical engineering NACE Rev.1 31 seasonally adjusted</b>						<b>Construction électrique NACE Rev.1 31 désaisonnalisé</b>				
	<i>1990 = 100</i>														
1990	100.0			100.0	100.0		100.0		100.0			100.0	100.0		
1991	94.7			92.2	100.6		99.2		98.1			107.1	91.8		
1992	92.9			90.9	100.9		97.7		95.4			112.5	87.2		
1993	87.5			83.3	99.6		94.5		88.6			109.3	86.7		
	<i>1990 = 100</i>														
1993 07	86.3		83.0	81.9	96.3	86.8	94.2		90.4			99.8	87.4		
08	86.9		81.7	83.0	94.1	85.7	93.6		80.1			139.9	88.5		
09	87.3		82.3	83.2	109.9	91.5	94.2		86.1			90.7	87.3		
10	88.1		88.4	84.3	101.3	90.4	93.8		91.2			115.7	87.1		
11	88.7		97.3	84.4	97.3	98.0	93.5		89.8			89.7	86.1		
12	87.8		89.7	84.5	83.0	96.3	91.9		85.8			94.8	85.5		
1994 01	87.8		93.7	84.6	101.6	88.8	92.1		89.0			106.8	89.2		
02	88.5		90.6	85.0	117.0	92.9	90.8		90.1			109.3	90.3		
03	89.4		100.0	86.4	91.4	98.6	91.5		87.7			99.9	90.4		
04	89.5		90.4	86.3	97.1	95.7	91.6		92.6			102.3	90.3		
05	90.4		96.4	88.5	99.3	95.8	92.1		92.8			93.8	91.1		
06	89.9		94.9	88.8	97.7	97.9	92.1		92.7			92.3	87.5		
07	91.0		102.4	88.7	92.7	97.4	92.1		96.9			97.1	91.8		
08	92.1		97.9	89.1	99.1	113.1	92.2		114.2			86.9	90.3		
09	93.1		104.8	91.5	111.0	102.1	92.3		92.8				90.2		
<b>0414</b>	<b>Fahrzeugbau NACE Rev.1 34-35 saisonbereinigt</b>				<b>Transport equipment NACE Rev.1 34-35 seasonally adjusted</b>						<b>Materiel de transport NACE Rev.1 34-35 désaisonnalisé</b>				
	<i>1990 = 100</i>														
1990		100.1		100.0	100.0		100.0	100.0	100.0			100.0		100.0	100.0
1991		96.0		99.1	111.5		100.7	89.9	92.0			100.8		95.2	100.5
1992		94.7		100.1	113.1		98.5	84.2	83.9			102.8		96.1	99.9
1993		91.6		84.0	88.5		89.3	80.2	68.1			94.9		97.4	92.9
	<i>1990 = 100</i>														
1993 07	81.9	90.5	91.1	79.8	83.9	74.7	87.2	80.6	64.9			97.3		94.6	91.6
08	81.6	93.1	88.2	88.6	78.6	61.8	70.9	79.8	62.3			94.5		94.5	91.2
09	81.8	91.9	88.5	84.2	81.1	73.5	83.4	82.0	67.9			94.9		95.5	93.0
10	80.2	91.0	85.9	84.0	77.6	71.7	81.2	82.7	67.1			95.4		98.5	87.1
11	80.4	85.7	93.4	84.0	79.1	73.9	82.9	82.1	67.6			93.0		99.9	89.8
12	83.0	94.8	82.6	87.1	82.3	76.7	86.1	79.7	66.2			93.0		99.6	84.7
1994 01		88.6	103.0	83.8	86.7	76.2	83.9	85.6	64.9			98.8		101.8	86.0
02		90.1	108.8	86.8	92.0	78.7	85.6	83.6	65.6			99.5		102.8	87.1
03		88.9	101.1	88.5	92.1	78.6	87.7	82.0	68.4			99.9		101.8	90.7
04		90.6	110.1	89.2	75.6	81.5	90.4	80.4	71.7			99.9		101.5	86.2
05		83.1	113.5	89.5	78.7	80.9	91.6	86.6	74.5			99.0		100.6	84.0
06			122.1	92.7	78.6	80.2	92.8	78.4	76.4			98.9		101.3	91.2
07			117.3	96.0	74.7	80.5	95.8	83.0	77.0					98.1	
08			118.0	85.9	82.9	81.8	105.2	81.1	91.5					104.0	
09			119.9	92.0	81.1	84.5	99.3		75.9					102.8	



**PRODUKTION NACH  
PRODUKT-BEREICHEN**
**PRODUCTION  
BY BRANCH**
**PRODUCTION PAR BRANCHE**

	EUR	B	DK	D(*)	GR	E	F	IRL	I	L	NL	P	UK	USA	JAP
<b>0415</b>	<b>Eisen- und Stahlindustrie NACE Rev.1 27-10 saisonbereinigt</b>					<b>Iron and steel NACE Rev.1 27-10 seasonally adjusted 1990 = 100</b>					<b>Sidérurgie NACE Rev.1 27-10 désaisonné</b>				
1990		100.1		100.0			100.0		100.0			100.0	100.0		
1991		99.3		100.7			97.2		102.4			86.9	94.1		
1992		90.5		95.2			93.8		97.8			103.9	90.8		
1993		73.5		89.7			85.8		97.3			106.1	94.1		
							1990 = 100								
1993 07		59.4		90.2		92.5	87.5		98.0			101.1	98.3		
08		68.4		95.3		94.5	84.4		97.2			80.9	92.2		
09		72.3		91.0		87.9	85.6		108.7			110.4	94.9		
10		78.1		90.5		93.6	85.4		102.5			104.8	95.4		
11		71.6		91.2		97.7	81.4		93.7			103.4	94.3		
12		71.8		91.8		93.2	81.8		88.3			114.2	93.0		
1994 01		78.3		93.2		90.7	88.7		99.0			90.4	94.8		
02		80.8		94.6		96.2	87.4		97.9			92.6	94.8		
03		79.9		95.4		96.4			100.9			101.3	94.0		
04		79.2		96.7		101.2			105.8			85.3	96.6		
05		78.4		97.5		98.5			100.6			99.4	101.2		
06				95.8		97.3			104.0			104.0	95.1		
07				96.6		101.3			104.3			120.0	92.1		
08				97.2		94.3			109.6			125.4	100.0		
09				98.8		101.1			118.1				96.8		
<b>0416</b>	<b>Textilien NACE Rev.1 17 saisonbereinigt</b>					<b>Textiles NACE Rev.1 17 seasonally adjusted 1990 = 100</b>					<b>Textiles NACE Rev.1 17 désaisonné</b>				
1990	100.0	100.1		100.0	100.0		100.0	100.0	100.0		100.0	100.0	100.0	100.0	100.0
1991	95.7	88.3		90.5	90.1		94.8	99.8	99.6		99.1	104.4	90.7	99.8	98.3
1992	93.8	94.5		81.1	81.3		93.4	105.2	100.4		91.3	98.1	90.2	108.8	94.5
1993	89.2	84.6		72.1	76.6		86.5	107.8	98.2		91.4	86.1	90.2	111.0	85.1
							1990 = 100								
1993 07	89.4	82.5	83.4	70.0	76.4	79.6	91.0	111.0	98.9		105.6	85.9	90.0	111.6	85.0
08	88.3	85.4	88.9	73.8	66.5	71.0	81.2	104.5	90.8		87.6	93.1	91.7	111.4	84.9
09	89.4	86.2	93.6	72.2	79.5	82.8	86.3	107.2	98.9		91.7	87.9	90.0	110.2	84.2
10	90.4	88.8	87.2	72.3	76.7	82.3	87.5	107.9	101.6		92.9	79.1	89.6	111.2	82.8
11	89.8	82.1	89.6	71.2	80.0	83.8	86.3	107.0	99.7		93.2	88.2	89.1	111.5	83.1
12	91.6	83.5	85.0	69.7	71.5	85.8	88.4	115.7	102.9		90.3	82.3	89.1	111.1	82.6
1994 01	90.2	88.9	96.9	70.8	77.0	82.7	86.5	109.6	98.7		89.4	86.8	91.0	111.9	82.4
02	91.1	86.4	95.3	69.5	74.0	85.1	86.8	105.3	102.2		91.7	85.6	89.2	112.4	81.2
03	92.5	86.1	99.0	70.1	77.5	87.3	89.5	114.8	103.7		93.4	91.4	91.0	113.2	81.7
04	92.7	86.0	88.6	69.9	74.4	87.1	87.4	110.2	106.1		91.3	91.0	88.1	113.8	81.7
05	91.8	85.2	89.8	70.2	73.7	87.7	87.3	117.3	102.8		93.2	90.8	90.1	114.8	81.2
06	92.8		92.4	70.1	74.5	90.5	89.3	108.1	104.5		96.5	91.7	89.5	114.5	81.7
07	93.8		90.8	67.9	77.4	87.8	89.1	102.0	109.0			87.1	92.3	115.1	
08	92.7		84.6	70.1	71.3	100.5	89.0	117.9	104.6			94.1	89.1	115.9	
09	93.5		81.8	67.5	77.7	90.3	88.8		108.2			90.5	90.7	115.6	

**PRODUKTION NACH  
PRODUKT-BEREICHEN**

**PRODUCTION  
BY BRANCH**

**PRODUCTION PAR BRANCHE**

	EUR	B	DK	D(*)	GR	E	F	IRL	I	L	NL	P	UK	USA	JAP
<b>0417</b>	<b>Nahrungsmittel, usw. NACE Rev.1 15 saisonbereinigt</b>				<b>Food, etc. NACE Rev.1 15 seasonally adjusted 1990 = 100</b>						<b>Produits alimentaires, etc. NACE Rev.1 15 désaisonné</b>				
1990	100.0	100.0		100.0	100.0		100.0	100.0	100.0	100.0	100.0	100.0	100.0		
1991	101.3	101.6		99.7	106.1		102.1	104.4	102.7	103.3	101.6	102.5	99.3		
1992	101.4	103.2		99.3	113.2		102.2	111.6	102.1	99.3	104.8	96.7	100.3		
1993	102.2	102.2		99.0	113.4		103.1	116.3	103.4	102.2	105.8	99.1	101.1		
1993 07	101.3	101.1	106.9	97.6	105.8	97.6	102.9	115.0	105.8	110.3	106.1	95.5	99.9		
08	101.5	102.7	107.5	98.0	111.5	100.7	103.8	117.7	98.6	93.5	106.3	101.4	100.3		
09	103.0	102.6	109.7	100.3	122.4	97.8	105.5	117.3	102.2	94.6	106.2	100.3	101.1		
10	101.4	104.1	108.5	98.3	118.0	95.8	103.8	113.5	101.2	92.9	105.2	96.4	100.2		
11	102.2	101.8	110.9	98.9	116.4	98.5	104.6	117.9	102.7	99.4	104.3	98.4	101.4		
12	103.3	102.8	114.2	99.5	117.3	106.8	105.2	118.8	101.3	92.8	104.1	100.2	102.1		
1994 01	101.3	103.1	112.0	98.6	102.3	99.7	103.0	112.5	99.1	99.8	105.0	95.5	100.4		
02	103.0	104.3	111.4	99.4	115.4	101.7	103.0	121.7	103.6	101.0	106.6	99.8	101.8		
03	103.6	104.0	117.0	100.3	116.4	101.1	105.3	121.4	101.9	103.4	107.7	100.5	102.0		
04	103.0	103.6	113.5	98.6	121.7	99.8	102.8	122.9	108.8	110.1	105.1	96.3	101.3		
05	103.2	102.4	120.5	100.5	120.7	99.8	103.4	123.4	100.8	104.5	105.6	99.0	102.5		
06	103.8		117.4	99.6	126.0	101.4	104.2	122.6	104.4	96.9	106.4	95.7	102.6		
07	104.5		115.5	101.7	128.8	97.8	106.2	125.7	108.0	99.1		97.3	103.7		
08	106.0		114.3	102.3	111.4	104.7	109.1	127.6	108.1	101.4		101.4	104.6		
09	104.1		112.8	100.8	112.2	99.0	105.5		103.2	110.9		99.7	103.9		
<b>0418</b>	<b>Bekleidung NACE Rev.1 18 saisonbereinigt</b>				<b>Clothing NACE Rev.1 18 seasonally adjusted 1990 = 100</b>						<b>Habillement NACE Rev.1 18 désaisonné</b>				
1990	100.0	100.2		100.0	100.0		100.0	100.0	100.0		100.0	100.0	100.0	100.0	
1991	98.1	106.6		92.4	102.2		94.2	87.1	99.9		103.0	100.9	90.3	99.6	
1992	92.0	108.3		79.6	99.5		86.2	83.8	98.4		94.6	98.7	92.0	101.5	
1993	87.2	117.3		71.2	91.5		80.3	74.3	94.4		96.9	88.9	92.0	101.0	
1993 07	88.4	118.1	98.6	70.5	87.8	75.7	91.9	79.2	95.7		95.2	97.5	89.8	101.4	
08	86.9	118.4	99.5	71.5	90.5	77.1	73.9	76.0	93.3		106.7	89.7	93.2	100.3	
09	85.4	119.3	97.2	69.4	92.7	77.2	78.3	71.1	91.4		100.3	92.5	91.8	99.8	
10	84.2	122.0	98.5	67.8	94.1	73.0	82.1	59.5	89.8		95.9	84.8	91.8	99.8	
11	83.4	119.3	101.7	67.4	86.3	76.7	81.0	71.7	90.4		95.8	82.1	93.1	100.7	
12	86.3	129.1	110.6	67.6	86.9	83.1	87.8	73.4	93.4		97.1	80.8	95.8	101.1	
1994 01		119.2	96.1	67.3	89.5	79.5		71.5	93.4		93.2	78.7	98.7	99.8	
02		112.4	104.5	66.4	84.7	80.0		69.3	95.4		95.4	79.3	94.7	100.2	
03		114.4	105.3	64.7	82.0	83.5		74.1	97.7		96.0	83.7	96.9	101.9	
04		121.9	108.8	61.6	86.0	85.4		71.1	102.7		95.4	78.6	97.3	103.6	
05		119.6	112.1	60.8	81.8	87.6		68.4	99.5		94.0	78.0	96.0	103.7	
06			104.8	62.0	84.4	88.6		63.5	98.2		91.2	78.1	97.2	104.0	
07			102.6	62.4	82.4	84.1		67.6	101.4			77.8	94.7	103.8	
08			104.2	62.0	72.0	80.3		61.4	107.8			91.6	95.4	103.7	
09			104.9	57.3	78.9	85.0			105.0			76.6	94.6	104.3	

**PRODUCTION NACH  
PRODUKT-BEREICHEN**
**PRODUCTION  
BY BRANCH**
**PRODUCTION PAR BRANCHE**

	EUR	B	DK	D(*)	GR	E	F	IRL	I	L	NL	P	UK	USA	JAP
<b>0419</b>	<b>Schuhe NACE Rev.1 19 saisonnierbereinigt</b>					<b>Footwear NACE Rev.1 19 seasonally adjusted 1990 = 100</b>					<b>Chaussures NACE Rev.1 19 désaisonné</b>				
1990	100.0	100.0		100.0	100.0		100.0	100.0	100.0		100.0	100.0	100.0		
1991	93.7	85.1		79.9	94.1		94.0	91.2	97.3		98.5	96.7	84.8		
1992	89.8	82.4		68.3	89.0		89.5	77.5	94.7		96.8	95.9	81.0		
1993	88.9	69.5		58.9	94.2		83.1		97.3		102.5	92.4	81.2		
							<i>1990 = 100</i>								
1993 07	88.3	73.8	143.1	59.8	80.2	82.8	87.9		95.8		103.2	89.6	85.7		
08	88.3	63.6	131.5	63.3	88.1	84.6	85.9		95.7		98.9	91.6	82.9		
09	89.9	70.8	143.9	59.8	94.5	84.4	87.4		98.4		105.3	90.4	84.3		
10	90.8	73.1	116.8	54.1	115.3	82.4	85.8		102.5		102.3	96.8	76.5		
11	90.8	65.8	127.6	55.0	110.4	83.4	83.8		103.5		104.9	91.3	75.9		
12	91.7	76.3	113.0	55.1	99.5	87.7	83.4		103.0		108.7	90.3	79.3		
1994 01	90.6		149.2	57.6	87.6	82.3	83.9		101.9		98.6	95.2	80.3		
02	92.0		159.1	55.0	96.2	86.3	85.0		104.3		99.4	95.5	77.8		
03	93.5		147.6	55.8	92.2	89.1	83.9		107.3		101.3	101.5	77.0		
04	93.3		127.1	53.5	99.4	87.1	82.7		107.8			99.2	77.1		
05	92.7		134.6	54.7	87.3	87.8	84.0		106.3			95.1	78.0		
06	93.3		147.7	55.9	89.5	86.5	85.2		107.7			94.7	75.2		
07	95.2		149.7	54.4	99.3	83.7	89.7		110.1			104.7	74.2		
08	97.0		141.7	55.9	85.1	84.3	85.2		125.4			125.8	73.3		
09	93.8		119.5	55.0	82.1	83.9	84.5		111.1			101.5	72.5		
<b>0420</b>	<b>Papier NACE Rev.1 21 saisonnierbereinigt</b>					<b>Paper NACE Rev.1 21 seasonally adjusted 1990 = 100</b>					<b>Papier NACE Rev.1 21 désaisonné</b>				
1990	100.0	100.0		100.0	100.0		100.0	100.0	100.0		100.0	100.0	100.0	100.0	
1991	102.1	97.6		103.4	107.6		103.2	101.8	102.4		101.8	110.4	98.0	100.6	
1992	103.2	101.8		102.5	109.8		108.7	103.7	102.0		102.7	107.5	98.8	103.0	
1993	102.5	93.5		100.9	102.2		106.1	103.1	103.1		104.4	99.7	101.8	106.4	
							<i>1990 = 100</i>								
1993 07	102.0	93.8	94.5	99.6	108.9	100.5	106.4	105.9	103.9		103.5	92.0	102.5	105.9	
08	103.0	93.5	85.8	102.7	90.9	95.6	108.0	102.6	100.7		104.3	101.1	103.7	106.6	
09	103.1	92.5	87.9	101.7	100.4	104.6	106.5	103.5	104.8		107.4	109.7	101.2	106.0	
10	103.7	92.3	88.0	102.1	89.8	103.6	108.5	106.6	106.6		108.1	92.4	102.0	107.3	
11	104.2	86.3	92.2	102.9	99.4	104.9	110.6	104.1	105.7		102.5	106.4	101.7	108.3	
12	105.2	89.8	92.2	103.4	111.8	109.7	111.3	105.2	105.4		105.1	97.6	102.1	109.0	
1994 01	104.9	92.8	96.3	104.7	103.3	104.3	111.4	106.7	104.5		108.0	92.4	105.2	107.8	
02	105.4	90.0	94.1	103.3	108.1	104.7	111.9	105.0	106.4		106.8	96.3	104.7	108.7	
03	106.5	93.3	100.1	106.6	106.1	110.4	112.3	107.0	106.8		106.7	99.3	103.9	108.6	
04	107.7	93.7	93.3	105.2	101.8	108.8	113.3	107.8	111.4		107.7	101.7	103.9	109.0	
05	108.0	90.7	97.6	106.4	103.1	114.2	115.3	103.6	108.6		107.5	107.5	104.1		
06	108.2		101.1	107.5	107.8	112.2	114.1	102.7	110.8		106.2	109.1	103.9		
07	108.8		101.2	105.5	113.0	111.9	114.3	105.3	112.0		111.2	111.3	106.2		
08	110.5		104.7	107.0	108.2	109.5	116.3	111.7	117.6		113.6	118.1	105.8		
09	110.0		103.6	108.6	114.8	115.5	117.0		110.2			116.5	106.6		

**MEINUNGSUMFRAGE:  
INDUSTRIE**
**OPINIONS IN INDUSTRY**
**OPINIONS DANS  
L'INDUSTRIE**

	EUR	B	DK	D(*)	GR	E	F	IRL	I	L	NL	P	UK
<b>0501</b>	<b>Produktionsaussichten Industrie insgesamt NACE 1-4</b>				<b>Production expectations all industry NACE 1-4</b>				<b>Perspectives de production ensemble industrie NACE 1-4</b>				
	<i>BALANCE %</i>												
1993 08	-9.0	-27.0		-16.0	19.0	-16.0	-22.0	3.0	-6.0	-15.0	-3.0	-7.0	16.0
09	-3.0	-26.0		-8.0	22.0	-4.0	-18.0	3.0	2.0	-14.0	4.0	-5.0	17.0
10	-6.0	-27.0		-16.0	20.0	-2.0	-12.0	5.0	-6.0	-21.0	5.0	-4.0	7.0
11	-7.0	-21.0		-14.0	12.0	-11.0	-22.0	-6.0	0.0	-15.0	5.0	-2.0	12.0
12	-7.0	-20.0		-12.0	8.0	-13.0	-18.0	-2.0	2.0	-11.0	-5.0	-3.0	9.0
1994 01	2.0	-7.0	6.0	-6.0	17.0	-5.0	-5.0	15.0	9.0	-14.0	12.0	-1.0	16.0
02	10.0	6.0	28.0	4.0	25.0	10.0	2.0	17.0	16.0	-8.0	11.0	3.0	24.0
03	13.0	-4.0	14.0	6.0	28.0	11.0	14.0	10.0	20.0	3.0	9.0	6.0	22.0
04	14.0	-3.0		8.0	32.0	13.0	18.0	16.0	21.0	-5.0	9.0	11.0	16.0
05	17.0	-1.0		8.0	30.0	12.0	22.0	13.0	25.0	-4.0	10.0	8.0	23.0
06	12.0	-1.0		7.0	28.0	4.0	8.0	1.0	17.0	-4.0	9.0	6.0	22.0
07	9.0	-3.0		10.0	27.0	1.0	7.0	8.0	8.0	0.0	5.0	6.0	13.0
08	14.0	6.0		10.0	30.0	0.0	10.0	12.0	16.0	-3.0	11.0	13.0	31.0
09	16.0	7.0		9.0	33.0	9.0	14.0	26.0	21.0	4.0	16.0	14.0	23.0
10	15.0	7.0		8.0	24.0	10.0	19.0	23.0	20.0		11.0	14.0	19.0
<b>0502</b>	<b>Auftragsbestand Industrie insgesamt NACE 1-4</b>				<b>Order books all industry NACE 1-4</b>				<b>Carnet de commandes ensemble industrie NACE 1-4</b>				
	<i>BALANCE %</i>												
1993 08	-44.0	-42.0		-57.0	-22.0	-59.0	-59.0	-15.0	-37.0	-52.0	-17.0	-48.0	-18.0
09	-45.0	-40.0		-57.0	-19.0	-49.0	-59.0	-29.0	-42.0	-55.0	-20.0	-49.0	-21.0
10	-41.0	-44.0		-55.0	-10.0	-45.0	-56.0	-6.0	-26.0	-45.0	-20.0	-46.0	-30.0
11	-44.0	-42.0		-59.0	-26.0	-49.0	-59.0	-5.0	-30.0	-54.0	-23.0	-39.0	-23.0
12	-40.0	-40.0		-57.0	-27.0	-49.0	-56.0	-12.0	-23.0	-51.0	-25.0	-36.0	-19.0
1994 01	-38.0	-37.0	-6.0	-57.0	-17.0	-38.0	-51.0	0.0	-21.0	-38.0	-22.0	-36.0	-21.0
02	-35.0	-30.0	9.0	-51.0	-20.0	-46.0	-43.0	-4.0	-28.0	-39.0	-16.0	-30.0	-11.0
03	-26.0	-26.0	31.0	-43.0	-25.0	-30.0	-26.0	-5.0	-16.0	-29.0	-13.0	-21.0	-14.0
04	-23.0	-24.0		-41.0	-23.0	-19.0	-19.0	-9.0	-14.0	-29.0	-9.0	-22.0	-17.0
05	-18.0	-25.0		-37.0	-18.0	-25.0	-7.0	-9.0	-10.0	-23.0	-12.0	-23.0	-3.0
06	-16.0	-22.0		-34.0	-23.0	-20.0	-10.0	-1.0	-7.0	-22.0	-9.0	-18.0	-3.0
07	-13.0	-16.0		-31.0	-17.0	-10.0	-7.0	2.0	-4.0	-19.0	-6.0	-22.0	-9.0
08	-10.0	-15.0		-28.0	-17.0	-8.0	-2.0	-1.0	-7.0	-24.0	-4.0	-21.0	4.0
09	-10.0	-14.0		-25.0	-17.0	-15.0	2.0	14.0	-12.0	-14.0	-4.0	-17.0	2.0
10	-6.0	-18.0		-20.0	-14.0	-3.0	3.0	6.0	-1.0		-3.0	-12.0	-2.0
<b>0503</b>	<b>Lagerbestände an Fertigerzeugnissen Industrie insgesamt NACE 1-4</b>				<b>Stocks of finished products all industry NACE 1-4</b>				<b>Stocks de produits finis ensemble industrie NACE 1-4</b>				
	<i>BALANCE %</i>												
1993 08	23.0	11.0		28.0	12.0	34.0	29.0	18.0	17.0	24.0	9.0	15.0	17.0
09	20.0	10.0		25.0	14.0	27.0	28.0	21.0	15.0	21.0	11.0	17.0	11.0
10	19.0	9.0		23.0	4.0	31.0	21.0	13.0	13.0	16.0	7.0	12.0	18.0
11	19.0	5.0		26.0	13.0	25.0	24.0	20.0	13.0	12.0	9.0	8.0	14.0
12	17.0	5.0		22.0	9.0	23.0	22.0	12.0	10.0	13.0	8.0	6.0	15.0
1994 01	15.0	1.0	-7.0	21.0	11.0	23.0	19.0	9.0	8.0	19.0	6.0	11.0	13.0
02	13.0	-2.0	7.0	20.0	6.0	17.0	18.0	10.0	5.0	1.0	7.0	6.0	13.0
03	14.0	4.0	2.0	18.0	10.0	16.0	23.0	7.0	6.0	5.0	8.0	5.0	14.0
04	12.0	-1.0		17.0	11.0	15.0	9.0	0.0	6.0	1.0	6.0	7.0	18.0
05	11.0	1.0		13.0	10.0	11.0	9.0	16.0	8.0	-3.0	6.0	6.0	15.0
06	10.0	3.0		13.0	3.0	12.0	6.0	13.0	9.0	4.0	3.0	5.0	10.0
07	9.0	2.0		10.0	6.0	16.0	6.0	4.0	9.0	4.0	2.0	4.0	12.0
08	5.0	-2.0		8.0	5.0	13.0	1.0	9.0	5.0	-1.0	-1.0	9.0	8.0
09	7.0	0.0		9.0	5.0	13.0	-3.0	9.0	6.0	-1.0	1.0	8.0	12.0
10	4.0	1.0		6.0	9.0	10.0	-2.0	8.0	1.0		1.0	-6.0	10.0



**MEINUNGSUMFRAGE:  
INDUSTRIE**
**OPINIONS IN INDUSTRY**
**OPINIONS DANS  
L'INDUSTRIE**

	EUR	B	DK	D(*)	GR	E	F	IRL	I	L	NL	P	UK
<b>0504</b>	<b>Produktionsaussichten Grundstoffe und Produktionsgüter</b>				<b>Production expectations intermediate goods</b>					<b>Perspectives de production biens intermédiaires</b>			
	<i>BALANCE %</i>												
1993 08	-5.0	-38.0		-11.0	12.0	-14.0	-19.0	-12.0	-4.0	-11.0	-9.0	-15.0	25.0
09	-1.0	-38.0		-8.0	14.0	-1.0	-17.0	12.0	5.0	-10.0	0.0	-6.0	25.0
10	-6.0	-35.0		-13.0	11.0	-9.0	-16.0	1.0	0.0	-19.0	5.0	-10.0	12.0
11	-7.0	-23.0		-14.0	2.0	-11.0	-27.0	-9.0	3.0	-10.0	11.0	-5.0	12.0
12	-5.0	-26.0		-10.0	0.0	-18.0	-9.0	-2.0	0.0	-2.0	-4.0	-3.0	11.0
1994 01	5.0	-11.0	15.0	-2.0	9.0	-11.0	0.0	9.0	12.0	-5.0	22.0	3.0	20.0
02	16.0	18.0	40.0	10.0	24.0	9.0	17.0	13.0	15.0	-10.0	17.0	10.0	32.0
03	18.0	-6.0	12.0	14.0	21.0	20.0	17.0	15.0	24.0	7.0	7.0	10.0	27.0
04	19.0	4.0		15.0	19.0	20.0	19.0	4.0	25.0	-4.0	12.0	19.0	18.0
05	22.0	-4.0		15.0	24.0	26.0	24.0	33.0	23.0	-5.0	6.0	15.0	37.0
06	14.0	-5.0		13.0	21.0	12.0	8.0	9.0	17.0	-8.0	14.0	11.0	23.0
07	12.0	-4.0		17.0	18.0	8.0	4.0	11.0	7.0	-1.0	7.0	7.0	26.0
08	16.0	17.0		17.0	25.0	-1.0	7.0	0.0	17.0	-8.0	9.0	16.0	33.0
09	18.0	16.0		13.0	31.0	10.0	11.0	24.0	27.0	6.0	15.0	18.0	27.0
10	20.0	8.0		10.0	27.0	15.0	25.0	15.0	22.0		10.0	17.0	31.0
<b>0505</b>	<b>Auftragsbestand Grundstoffe und Produktionsgüter</b>				<b>Order books intermediate goods</b>					<b>Carnet de commande biens intermédiaires</b>			
	<i>BALANCE %</i>												
1993 08	-48.0	-53.0		-59.0	-31.0	-61.0	-66.0	-22.0	-33.0	-57.0	-17.0	-46.0	-31.0
09	-49.0	-53.0		-59.0	-31.0	-40.0	-70.0	-12.0	-49.0	-59.0	-16.0	-45.0	-30.0
10	-45.0	-59.0		-57.0	-20.0	-58.0	-61.0	9.0	-30.0	-50.0	-19.0	-43.0	-33.0
11	-46.0	-54.0		-61.0	-31.0	-44.0	-66.0	-3.0	-30.0	-60.0	-20.0	-36.0	-27.0
12	-42.0	-54.0		-58.0	-32.0	-47.0	-60.0	4.0	-20.0	-56.0	-24.0	-34.0	-28.0
1994 01	-37.0	-43.0	-2.0	-57.0	-21.0	-42.0	-56.0	-2.0	-17.0	-40.0	-21.0	-24.0	-18.0
02	-30.0	-37.0	19.0	-49.0	-16.0	-41.0	-38.0	6.0	-22.0	-43.0	-11.0	-21.0	-9.0
03	-21.0	-29.0	36.0	-39.0	-19.0	-26.0	-18.0	15.0	-16.0	-29.0	-7.0	-15.0	-9.0
04	-18.0	-33.0		-38.0	-25.0	-18.0	-7.0	-20.0	-13.0	-30.0	-4.0	-10.0	-12.0
05	-10.0	-29.0		-25.0	-17.0	-18.0	8.0	9.0	-12.0	-22.0	-8.0	-9.0	10.0
06	-6.0	-26.0		-22.0	-24.0	-18.0	9.0	21.0	-6.0	-26.0	0.0	-3.0	10.0
07	-4.0	-23.0		-19.0	-20.0	-9.0	8.0	10.0	0.0	-23.0	2.0	-5.0	2.0
08	-1.0	-17.0		-14.0	-21.0	-11.0	13.0	5.0	-7.0	-30.0	3.0	-5.0	16.0
09	0.0	-17.0		-10.0	-23.0	-8.0	18.0	22.0	-11.0	-16.0	3.0	-1.0	12.0
10	6.0	-23.0		-6.0	-22.0	-4.0	21.0	21.0	7.0		6.0	0.0	16.0
<b>0506</b>	<b>Lagerbestände an Fertigerzeugnissen Grundstoffe und Produktionsgüter</b>				<b>Stocks of finished products intermediate goods</b>					<b>Stocks de produits finis biens intermédiaires</b>			
	<i>BALANCE %</i>												
1993 08	24.0	11.0		28.0	10.0	30.0	33.0	3.0	18.0	24.0	9.0	18.0	18.0
09	20.0	10.0		24.0	13.0	22.0	31.0	18.0	14.0	21.0	12.0	28.0	12.0
10	21.0	6.0		26.0	8.0	52.0	22.0	1.0	7.0	16.0	8.0	23.0	17.0
11	18.0	3.0		27.0	13.0	19.0	21.0	16.0	12.0	11.0	10.0	11.0	17.0
12	18.0	3.0		22.0	10.0	23.0	21.0	12.0	9.0	11.0	9.0	8.0	24.0
1994 01	14.0	-2.0	-9.0	19.0	18.0	30.0	20.0	11.0	0.0	18.0	7.0	14.0	10.0
02	12.0	0.0	-4.0	18.0	4.0	20.0	15.0	9.0	-2.0	1.0	6.0	14.0	16.0
03	13.0	5.0	-2.0	16.0	8.0	18.0	22.0	6.0	3.0	6.0	8.0	4.0	11.0
04	11.0	-1.0		12.0	10.0	19.0	17.0	2.0	2.0	-2.0	4.0	8.0	14.0
05	11.0	1.0		10.0	8.0	7.0	7.0	17.0	10.0	-4.0	6.0	1.0	14.0
06	7.0	5.0		12.0	7.0	15.0	5.0	1.0	3.0	5.0	-1.0	1.0	9.0
07	8.0	6.0		8.0	12.0	16.0	6.0	1.0	6.0	5.0	-1.0	-4.0	12.0
08	4.0	1.0		2.0	9.0	12.0	-1.0	7.0	5.0	2.0	-3.0	0.0	9.0
09	3.0	1.0		5.0	8.0	15.0	-8.0	3.0	4.0	-1.0	-2.0	4.0	3.0
10	0.0	6.0		5.0	19.0	7.0	-9.0	6.0	-7.0		-3.0	-12.0	6.0

**MEINUNGSUMFRAGE:  
INDUSTRIE**
**OPINIONS IN INDUSTRY**
**OPINIONS DANS  
L'INDUSTRIE**

	EUR	B	DK	D(*)	GR	E	F	IRL	I	L	NL	P	UK
<b>0507</b>	<b>Produktionsaussichten Investitionsgüter</b>			<b>Production expectations investment goods</b>					<b>Perspectives de production biens d'investissement</b>				
	<i>BALANCE %</i>												
1993 08	-10.0	-26.0		-20.0	-10.0	-17.0	-22.0	27.0	-18.0	-33.0	-2.0	-21.0	21.0
09	-9.0	-22.0		-15.0	10.0	-2.0	-23.0	0.0	-14.0	-41.0	2.0	-36.0	14.0
10	-14.0	-29.0		-25.0	30.0	0.0	-18.0	2.0	-21.0	-49.0	-6.0	-20.0	4.0
11	-7.0	-21.0		-16.0	10.0	-10.0	-14.0	-30.0	-12.0	-60.0	-4.0	-32.0	15.0
12	-7.0	-24.0		-20.0	28.0	-10.0	-14.0	-4.0	2.0	-56.0	-8.0	-29.0	12.0
1994 01	-3.0	-20.0	2.0	-17.0	39.0	-3.0	-5.0	18.0	6.0	-60.0	-4.0	-4.0	8.0
02	7.0	-9.0	40.0	-6.0	48.0	12.0	-1.0	26.0	14.0	-18.0	4.0	-18.0	23.0
03	8.0	-8.0	12.0	0.0	63.0	7.0	6.0	7.0	16.0	-21.0	1.0	-14.0	15.0
04	10.0	-11.0		1.0	51.0	11.0	9.0	46.0	18.0	-18.0	-1.0	-16.0	16.0
05	14.0	-2.0		7.0	47.0	22.0	17.0	-3.0	26.0	-13.0	6.0	-6.0	16.0
06	11.0	0.0		7.0	54.0	2.0	12.0	8.0	10.0	1.0	11.0	-7.0	19.0
07	6.0	6.0		6.0	49.0	-3.0	12.0	12.0	1.0	6.0	1.0	-7.0	7.0
08	15.0	10.0		9.0	42.0	-1.0	17.0	29.0	12.0	21.0	12.0	10.0	26.0
09	13.0	5.0		6.0	35.0	7.0	22.0	33.0	17.0	-1.0	10.0	13.0	16.0
10	16.0	11.0		6.0	26.0	5.0	22.0	39.0	27.0		6.0	-8.0	17.0
<b>0508</b>	<b>Auftragsbestand Investitionsgüter</b>			<b>Order books investment goods</b>					<b>Carnet de commandes biens d'investissement</b>				
	<i>BALANCE %</i>												
1993 08	-46.0	-39.0		-63.0	-37.0	-57.0	-53.0	4.0	-57.0	-53.0	-33.0	-60.0	-11.0
09	-46.0	-34.0		-67.0	-34.0	-52.0	-49.0	-47.0	-43.0	-57.0	-35.0	-68.0	-21.0
10	-48.0	-39.0		-68.0	-14.0	-34.0	-49.0	-3.0	-42.0	-49.0	-37.0	-49.0	-38.0
11	-46.0	-38.0		-68.0	-40.0	-46.0	-47.0	-5.0	-39.0	-52.0	-37.0	-55.0	-22.0
12	-45.0	-40.0		-69.0	-43.0	-40.0	-53.0	-29.0	-40.0	-66.0	-34.0	-56.0	-16.0
1994 01	-45.0	-46.0	-10.0	-67.0	-26.0	-26.0	-51.0	2.0	-40.0	-59.0	-31.0	-53.0	-27.0
02	-39.0	-32.0	19.0	-65.0	-19.0	-37.0	-48.0	-6.0	-37.0	-47.0	-27.0	-49.0	-2.0
03	-36.0	-30.0	36.0	-62.0	-29.0	-20.0	-45.0	-5.0	-26.0	-44.0	-21.0	-43.0	-9.0
04	-36.0	-30.0		-61.0	-24.0	-12.0	-42.0	7.0	-22.0	-34.0	-19.0	-39.0	-23.0
05	-30.0	-28.0		-60.0	-30.0	-29.0	-24.0	-11.0	-13.0	-46.0	-22.0	-34.0	-10.0
06	-28.0	-28.0		-58.0	-34.0	-12.0	-22.0	-9.0	-9.0	-20.0	-22.0	-21.0	-13.0
07	-23.0	-18.0		-50.0	-25.0	-5.0	-18.0	1.0	-10.0	-15.0	-16.0	-40.0	-12.0
08	-20.0	-23.0		-45.0	-30.0	-4.0	-18.0	10.0	-5.0	-18.0	-17.0	-41.0	-2.0
09	-22.0	-19.0		-44.0	-35.0	-14.0	-17.0	23.0	-15.0	-16.0	-16.0	-25.0	-10.0
10	-21.0	-20.0		-43.0	-20.0	6.0	-13.0	14.0	-14.0		-15.0	-20.0	-15.0
<b>0509</b>	<b>Lagerbestände an Fertigerzeugnissen Investitionsgüter</b>			<b>Stocks of finished products investment goods</b>					<b>Stocks de produits finis biens d'investissement</b>				
	<i>BALANCE %</i>												
1993 08	21.0	11.0		28.0	24.0	36.0	17.0	33.0	19.0	19.0	9.0	18.0	18.0
09	21.0	12.0		29.0	22.0	35.0	16.0	33.0	19.0	13.0	11.0	20.0	13.0
10	19.0	12.0		23.0	-17.0	20.0	13.0	33.0	20.0	-3.0	7.0	23.0	23.0
11	17.0	-1.0		24.0	28.0	28.0	12.0	40.0	10.0	0.0	8.0	14.0	15.0
12	17.0	9.0		24.0	39.0	22.0	7.0	9.0	12.0	0.0	6.0	24.0	20.0
1994 01	18.0	11.0	-21.0	27.0	9.0	11.0	5.0	12.0	20.0	29.0	4.0	17.0	24.0
02	13.0	-2.0	-4.0	22.0	12.0	14.0	6.0	-1.0	14.0	-18.0	5.0	-4.0	13.0
03	15.0	-4.0	-2.0	19.0	18.0	15.0	10.0	7.0	8.0	-46.0	6.0	6.0	24.0
04	11.0	-8.0		17.0	40.0	11.0	9.0	2.0	8.0	-9.0	7.0	6.0	14.0
05	11.0	-6.0		15.0	45.0	19.0	6.0	29.0	6.0	-8.0	5.0	3.0	16.0
06	11.0	-11.0		15.0	-2.0	10.0	5.0	18.0	13.0	-10.0	5.0	13.0	14.0
07	13.0	-13.0		14.0	-1.0	13.0	7.0	7.0	8.0	-20.0	6.0	19.0	24.0
08	7.0	-12.0		12.0	9.0	9.0	2.0	-4.0	5.0	-46.0	3.0	12.0	9.0
09	8.0	-13.0		11.0	19.0	9.0	-3.0	5.0	11.0	-24.0	2.0	14.0	18.0
10	6.0	-11.0		8.0	15.0	9.0	-6.0	6.0	12.0		0.0	20.0	14.0

**MEINUNGSUMFRAGE:  
INDUSTRIE**
**OPINIONS IN INDUSTRY**
**OPINIONS DANS  
L'INDUSTRIE**

	EUR	B	DK	D(*)	GR	E	F	IRL	I	L	NL	P	UK	
<b>0510</b>	<b>Produktionsaussichten Verbrauchsgüter</b>			<b>Production expectations consumption goods</b>						<b>Perspectives de production biens de consommation</b>				
	<i>BALANCE %</i>													
1993 08	-12.0	-24.0		-27.0	20.0	-23.0	-31.0	-19.0	-1.0	-18.0	4.0	8.0	8.0	
09	-4.0	-25.0		-8.0	25.0	-13.0	-21.0	5.0	2.0	-15.0	13.0	9.0	13.0	
10	-4.0	-29.0		-21.0	33.0	5.0	-5.0	14.0	-6.0	-4.0	15.0	13.0	3.0	
11	-8.0	-24.0		-16.0	21.0	-14.0	-28.0	-3.0	0.0	-4.0	3.0	14.0	11.0	
12	-9.0	-18.0		-16.0	17.0	-11.0	-39.0	0.0	2.0	-18.0	-2.0	18.0	7.0	
1994 01	0.0	5.0	3.0	-9.0	38.0	5.0	-18.0	17.0	6.0	-15.0	6.0	-3.0	18.0	
02	4.0	6.0	19.0	-8.0	35.0	5.0	-17.0	12.0	15.0	5.0	7.0	4.0	21.0	
03	12.0	-9.0	12.0	-9.0	42.0	7.0	16.0	33.0	21.0	5.0	18.0	13.0	23.0	
04	12.0	-2.0		-6.0	52.0	7.0	27.0	16.0	19.0	6.0	14.0	12.0	12.0	
05	14.0	-4.0		-9.0	39.0	8.0	30.0	19.0	25.0	9.0	17.0	15.0	18.0	
06	7.0	-6.0		-8.0	33.0	-3.0	7.0	11.0	17.0	11.0	3.0	11.0	21.0	
07	4.0	-14.0		-10.0	35.0	-2.0	8.0	18.0	14.0	1.0	3.0	23.0	5.0	
08	12.0	-5.0		-6.0	36.0	8.0	11.0	16.0	18.0	0.0	13.0	17.0	32.0	
09	12.0	-8.0		-7.0	38.0	15.0	15.0	43.0	15.0	-5.0	21.0	3.0	25.0	
10	12.0	-1.0		-1.0	35.0	5.0	15.0	24.0	18.0		16.0	22.0	16.0	
<b>0511</b>	<b>Auftragsbestand Verbrauchsgüter</b>			<b>Order books consumption goods</b>						<b>Carnet de commandes biens de consommation</b>				
	<i>BALANCE %</i>													
1993 08	-41.0	-48.0		-62.0	-12.0	-61.0	-59.0	-27.0	-33.0	-26.0	-15.0	-22.0	-11.0	
09	-40.0	-46.0		-57.0	-7.0	-62.0	-57.0	-25.0	-34.0	-30.0	-14.0	-37.0	-11.0	
10	-36.0	-41.0		-55.0	-12.0	-45.0	-55.0	-7.0	-20.0	-20.0	-10.0	-27.0	-21.0	
11	-40.0	-42.0		-53.0	-30.0	-64.0	-65.0	1.0	-27.0	-27.0	-15.0	-20.0	-20.0	
12	-38.0	-41.0		-56.0	-17.0	-70.0	-58.0	-18.0	-17.0	-16.0	-17.0	-17.0	-13.0	
1994 01	-38.0	-41.0	-8.0	-60.0	-13.0	-57.0	-55.0	4.0	-20.0	-14.0	-14.0	-28.0	-18.0	
02	-39.0	-29.0	-3.0	-55.0	-20.0	-69.0	-51.0	-2.0	-32.0	-13.0	-13.0	-14.0	-17.0	
03	-28.0	-34.0	21.0	-46.0	-24.0	-59.0	-21.0	-16.0	-13.0	-14.0	-15.0	-9.0	-20.0	
04	-22.0	-27.0		-44.0	-19.0	-41.0	-7.0	-11.0	-12.0	-23.0	-8.0	-19.0	-16.0	
05	-20.0	-33.0		-46.0	-14.0	-16.0	-2.0	-5.0	-9.0	-15.0	-11.0	-14.0	-10.0	
06	-21.0	-27.0		-48.0	-12.0	-40.0	-16.0	-1.0	-8.0	-5.0	-11.0	-11.0	-5.0	
07	-19.0	-21.0		-49.0	5.0	-24.0	-9.0	11.0	-6.0	0.0	-10.0	-15.0	-15.0	
08	-16.0	-23.0		-53.0	4.0	-14.0	-3.0	3.0	-7.0	2.0	-5.0	-22.0	-1.0	
09	-14.0	-28.0		-43.0	3.0	-21.0	3.0	17.0	-13.0	-5.0	-4.0	-16.0	4.0	
10	-11.0	-31.0		-34.0	6.0	-16.0	-2.0	8.0	0.0		-5.0	1.0	-2.0	
<b>0512</b>	<b>Lagerbestände an Fertigerzeugnissen Verbrauchsgüter</b>			<b>Stocks of finished products consumption goods</b>						<b>Stocks de produits finis biens de consommation</b>				
	<i>BALANCE %</i>													
1993 08	26.0	24.0		35.0	19.0	39.0	37.0	35.0	20.0	28.0	8.0	12.0	14.0	
09	22.0	13.0		31.0	14.0	23.0	38.0	20.0	17.0	25.0	8.0	6.0	7.0	
10	20.0	12.0		28.0	-2.0	25.0	28.0	0.0	16.0	21.0	5.0	-1.0	17.0	
11	23.0	13.0		30.0	14.0	32.0	41.0	11.0	17.0	24.0	6.0	12.0	9.0	
12	21.0	17.0		27.0	14.0	26.0	44.0	13.0	11.0	23.0	8.0	16.0	2.0	
1994 01	20.0	10.0	6.0	27.0	6.0	39.0	36.0	18.0	14.0	19.0	6.0	17.0	5.0	
02	20.0	10.0	19.0	25.0	9.0	23.0	39.0	18.0	12.0	11.0	10.0	0.0	9.0	
03	19.0	11.0	14.0	25.0	10.0	17.0	39.0	-1.0	9.0	22.0	8.0	5.0	9.0	
04	15.0	17.0		29.0	15.0	19.0	-3.0	0.0	11.0	21.0	6.0	6.0	22.0	
05	14.0	21.0		24.0	19.0	2.0	5.0	12.0	8.0	3.0	7.0	20.0	17.0	
06	13.0	22.0		25.0	-5.0	11.0	3.0	10.0	15.0	8.0	8.0	9.0	9.0	
07	12.0	26.0		25.0	-3.0	17.0	3.0	5.0	13.0	9.0	3.0	13.0	5.0	
08	10.0	19.0		25.0	-5.0	12.0	2.0	11.0	6.0	3.0	-1.0	27.0	6.0	
09	10.0	18.0		23.0	-7.0	8.0	0.0	3.0	8.0	9.0	3.0	6.0	14.0	
10	9.0	11.0		18.0	2.0	14.0	1.0	-3.0	6.0		5.0	12.0	10.0	

## INDUSTRIERZEUGNISSE

## INDUSTRIAL PRODUCTS

## PRODUITS INDUSTRIELS

	EUR	B	DK	D(*)	GR	E	F	IRL	I	L	NL	P	UK	USA	JAP	
<b>0601</b>	<b>Steinkohle- förderung</b>												<b>Coal production</b> <i>1985 = 100</i>		<b>Houille production</b>	
1987	102.0	70.1		92.7		120.1	90.5	78.9				109.7	112.0	123.6	79.3	
1988	98.7	40.0		89.3		118.1	80.3	73.7				96.6	111.7		68.2	
1989	96.0	30.5		87.2		119.2	75.8	75.4				108.4	108.3		62.8	
1990	90.7	16.7		86.2		120.8	69.3	78.9				111.8	98.4		50.2	
1993 II		0.0				120.0	63.3					94.1	70.7			
III		0.0				104.3	43.1					99.2	68.8			
IV		0.0				109.4	57.5					73.9	69.4			
1994 I		0.0				111.5	54.1					65.5	56.4			
II		0.0				121.3	49.7					62.2	51.4			
1993 jun		0.0				123.4	73.7					90.8	79.5			
jul		0.0				104.5	46.2					95.8	67.4			
aug		0.0				95.0	28.5					100.8	57.0			
sep		0.0				113.4	54.6					100.8	82.2			
oct		0.0				113.0	56.6					85.7	68.1			
nov		0.0				112.2	54.8					60.5	66.5			
dec		0.0				103.1	61.0					75.6	73.7			
1994 jan		0.0				98.7	58.8					75.6	43.4			
feb		0.0				114.4	49.0					60.5	58.4			
mar		0.0				121.5	54.4					60.5	67.5			
apr		0.0				117.1	43.9					55.5	44.7			
mai		0.0				123.7	45.6					65.5	48.3			
jun		0.0				123.1	59.5					65.5	61.2			
jul		0.0				119.3	31.7					60.5	49.2			
aug		0.0					30.5					60.5	43.1			
<b>0602</b>	<b>Naturgas- gewinnung</b>												<b>Natural gas production</b> <i>1985 = 100</i>		<b>Gaz naturel production</b>	
1987	100.4	73.7		108.9		272.1	72.9	69.0	112.7			94.2	108.1	100.8	97.3	
1988	92.5	33.7		101.5		352.7	55.7	84.2	114.8			83.2	101.2		93.1	
1989	96.5	25.1		100.2		595.9	50.4	96.1	117.2			90.9	100.7		88.9	
1990	101.1	18.7		99.2		534.1	52.4	96.9	119.8			91.6	114.8		88.8	
1993 I		10.8				357.7	67.8	112.6	136.2			142.5	191.0			
II		10.4				288.2	58.0	108.1	136.5			72.4	115.1			
III		3.5				139.7	57.4	105.1	147.7			81.0	93.5			
IV		0.0				240.8	64.5	118.9	140.0			145.3	202.6			
1994 I		0.0				199.2	60.4	122.1	136.1			141.9	218.0			
1993 mar		11.0				351.8	70.2	123.1	139.6			125.3	181.5			
apr		10.4				322.7	64.9	103.2	134.7			93.4	141.3			
mai		10.4				314.5	65.7	121.6	140.2			65.7	111.6			
jun		10.4				227.5	43.4	99.7	134.7			58.0	92.3			
jul		10.4				132.1	61.1	106.1	140.2			50.7	85.6			
aug		0.0				78.9	70.2	110.6	128.5			51.5	88.0			
sep		0.0				208.2	40.8	98.7	174.4			80.8	106.8			
oct		0.0				248.3	55.4	119.1	132.7			111.3	167.3			
nov		0.0				236.5	67.4	113.6	134.4			163.9	213.3			
dec		0.0				237.5	70.6	118.1	153.0			160.6	227.2			
1994 jan		0.0				226.3	51.5	126.1	139.6			154.3	232.1			
feb		0.0				199.9	62.1	119.6	128.8			150.8	221.5			
mar		0.0				171.5	67.6	120.6	139.9			120.7	200.3			
apr		0.0				51.9	65.7	106.1	132.0			102.2	168.4			
mai		0.0				48.5	61.3	113.1	136.2			64.7	125.0			



## INDUSTRIERZEUGNISSE

## INDUSTRIAL PRODUCTS

## PRODUITS INDUSTRIELS

	EUR	B	DK	D(*)	GR	E	F	IRL	I	L	NL	P	UK	USA	JAP
<b>0603</b>	<b>Rohöl- förderung</b>				<b>Crude oil production</b> <i>1985 = 100</i>						<b>Pétrole brut production</b>				
1987	98.0		159.0	81.5	91.8	74.0	122.3		152.7		114.7		95.1	93.1	114.4
1988	93.3		163.7	96.9	83.9	66.8	126.9		189.3		105.0		89.1		111.1
1989	77.7		191.2	93.1	68.7	46.8	122.6		183.1		93.8		71.7		105.3
1990	78.1		207.3	88.3	62.6	35.9	114.2		199.8		97.8		71.9		101.3
1993 II			274.6		41.3	40.8	103.4		190.0		75.9		67.2		
III			281.1		39.2	39.7	101.3		201.4		74.5		78.6		
IV			318.1		44.0	43.3	109.8		191.3		94.7		89.3		
1994 I			324.3		41.6	39.7	106.6		194.0		114.4		96.8		
II					43.1		112.5								
1993 apr			275.9		46.4	42.2	104.3		190.7		77.9		66.0		
mai			270.5		41.9	41.7	105.7		193.7		76.1		69.9		
jun			277.2		35.5	38.4	100.2		185.6		73.8		65.7		
jul			281.7		32.8	43.3	102.9		197.2		73.8		78.5		
aug			275.1		45.5	37.9	100.7		183.6		74.4		78.4		
sep			286.3		39.2	37.9	100.2		223.5		75.2		77.8		
oct			307.1		38.2	43.3	108.4		186.6		81.7		83.3		
nov			312.0		47.3	43.3	107.5		186.1		87.9		91.4		
dec			335.3		46.4	43.3	113.4		201.3		114.5		93.1		
1994 jan			341.5		41.9	43.3	111.1		193.7		116.3		100.9		
feb			297.1		40.1	37.9	98.4		193.7		106.8		89.2		
mar			334.4		42.8	37.9	110.2		194.7		118.0		100.4		
apr			331.9		45.5	37.9	104.3		199.2		108.3		99.4		
mai			331.9		44.6	43.3	107.9		130.1		106.8		100.3		
jun					39.2		125.2								
<b>0604</b>	<b>Rohöl-verarbeitung in Raffinerien</b>				<b>Crude oil treated in refineries</b> <i>1985 = 100</i>						<b>Pétrole brut traité dans les raffineries</b>				
1987	104.0	131.4	108.7	93.6	135.6	105.1	90.3	118.2	107.3		121.3	106.2	102.8	107.1	93.1
1988	108.8	128.1	113.4	100.9	131.4	109.0	97.5	108.2	107.4		127.6	118.6	109.4		95.9
1989	109.6	131.3	119.2	95.2	135.5	112.6	96.8	116.2	109.6		127.1	148.4	112.3		101.6
1990	112.8	132.4	112.9	100.7	136.0	119.4	98.0	136.7	118.9		121.3	152.7	113.5		110.8
1993 II		139.9	127.6		115.7	115.9	103.1	93.7	119.3		133.3	107.9	122.0		
III		150.6	117.3		123.7	127.0	107.2	150.0	124.7		146.2	168.6	127.1		
IV		152.9	119.2		109.1	121.7	112.3	178.8	130.4		137.8	191.1	127.4		
1994 I		147.0	132.3		116.8	120.0	100.8	184.4	115.4		174.3	189.4	116.0		
II					161.6		101.3	178.8				191.4			
1993 apr		135.7	131.5		113.0	114.5	95.6	37.1	119.7		138.4	107.0	117.1		
mai		138.1	136.8		114.4	117.0	112.1	85.4	127.5		136.7	74.2	124.2		
jun		146.0	114.7		119.6	116.3	101.7	158.7	110.6		124.8	142.4	124.6		
jul		153.2	132.8		122.2	126.1	109.8	139.2	126.4		150.3	183.8	130.7		
aug		150.5	131.1		127.4	127.4	108.0	156.8	125.6		147.0	200.2	126.3		
sep		148.3	87.9		121.4	127.4	103.9	154.1	122.0		141.1	121.8	124.2		
oct		156.9	104.3		101.3	128.7	111.4	168.0	128.5		123.4	184.2	125.0		
nov		153.6	128.4		122.2	120.9	109.1	178.2	128.9		139.6	178.6	128.0		
dec		148.1	125.0		103.7	115.6	116.3	190.3	133.7		150.3	210.4	129.2		
1994 jan		160.2	140.0		122.9	123.5	105.4	185.6	126.7		186.3	189.5	130.1		
feb		143.6	123.6		104.4	115.6	91.1	173.5	106.4		189.8	165.3	103.9		
mar		137.1	133.2		123.0	120.9	106.1	194.0	113.2		186.9	213.4	113.9		
apr		142.7	133.3		185.7	113.0	104.1	179.1	121.3		151.0	177.2	120.3		
mai		149.7	136.8		154.1	115.6	106.6	178.2	124.8		143.6	207.2	132.0		
jun					144.9		93.2	179.1				189.7			

## INDUSTRIEERZEUGNISSE

## INDUSTRIAL PRODUCTS

## PRODUITS INDUSTRIELS

	EUR	B	DK	D(*)	GR	E	F	IRL	I	L	NL	P	UK	USA	JAP		
<b>0605</b>	<b>Motorenbenzin- verbrauch</b>													<b>Petrol consumption</b> <i>1985 = 100</i>		<b>Essence moteur consommation</b>	
1987	107.3	113.4	100.2	108.0	111.6	113.2	102.9	99.2	103.1	106.1	116.4	123.9	108.8	105.5	103.5		
1988	111.0	117.3	101.8	112.0	119.5	123.9	104.5	101.0	104.8	106.5	111.7	135.8	114.1		107.7		
1989	112.7	115.0	99.9	111.8	129.8	131.2	102.7	104.9	108.6	122.0	113.0	147.5	117.4		114.8		
1990	115.1	109.1	105.2	115.5	135.7	135.1	101.2	105.4	115.1	133.0	113.4	159.9	119.3		121.1		
1993 II		109.8	121.8		138.4	137.2	98.4	116.7	142.0	177.3	109.8	203.5	115.5				
III		125.3	127.8		147.8	165.6	103.4	122.4	146.5	190.3	108.3	235.3	116.8				
IV		115.9	122.1		157.2	144.0	90.5	113.3	141.9	159.2	112.2	208.7	118.4				
1994 I		109.9	110.1		134.2	114.9	76.2	108.6	131.6	167.0	108.6	195.6	107.0				
II		113.0	117.6		150.9	138.6	86.2	120.5	144.8	182.5	110.5	211.9	113.3				
1993 apr		112.2	120.0		137.8	137.9	99.7	117.1	145.0	178.6	109.9	210.5	117.7				
mai		104.5	114.5		136.5	142.0	93.1	114.3	135.3	170.9	105.5	195.1	112.9				
jun		112.7	131.0		143.8	131.8	102.5	118.6	145.6	182.5	114.0	204.9	115.9				
jul		160.6	131.0		184.6	162.2	109.3	127.1	163.5	209.7	115.4	228.8	118.1				
aug		103.1	128.6		167.2	182.5	104.9	121.4	132.4	190.3	100.7	261.1	115.5				
sep		112.2	123.9		91.6	152.1	95.9	118.6	143.4	170.9	108.9	216.1	116.7				
oct		123.7	115.3		165.2	152.1	93.0	112.9	139.3	167.0	106.1	195.1	117.7				
nov		116.5	116.9		148.5	133.9	87.2	105.7	144.9	159.2	112.6	200.7	123.2				
dec		107.4	134.1		157.9	146.0	91.3	121.4	141.5	151.5	117.7	230.2	114.4				
1994 jan		107.4	91.8		127.8	121.7	74.3	104.3	122.9	159.2	98.6	188.1	100.6				
feb		103.1	106.7		125.1	101.4	70.9	100.0	123.5	151.5	101.7	175.4	101.1				
mar		118.4	131.8		149.8	121.7	83.4	121.4	148.4	190.3	119.5	223.2	119.4				
apr		109.3	117.6		155.9	142.0	83.9	115.7	144.4	174.8	110.2	207.7	112.1				
mai		114.6	117.6		141.1	142.0	86.8	121.4	143.3	174.8	111.9	214.7	113.5				
jun		115.1	117.6		155.9	131.6	87.9	124.3	146.7	188.1	109.2	213.3	114.3				
<b>0606</b>	<b>Elektrizität- verbrauch</b>													<b>Electricity consumption</b> <i>1985 = 100</i>		<b>Electricité consommation</b>	
1987	106.0	107.1	108.1	102.6	107.9	106.1	108.4	106.8	107.3	102.3	106.2	108.5	106.3	105.6	99.9		
1988	109.0	111.3	109.5	104.3	117.2	110.6	110.3	109.6	112.7	105.1	111.1	116.7	108.7		106.9		
1989	111.9	114.6	111.4	106.3	120.9	116.5	112.5	115.6	117.2	107.5	115.1	122.1	110.2		112.5		
1990	114.4	118.7	111.7	107.1	124.1	120.8	115.3	121.7	120.8	109.1	119.1	129.5	112.2		120.8		
1993 II		121.5	116.2		124.5	119.9	114.0	130.4	124.0	113.6	121.4	130.9	104.3				
III		116.0	114.4		145.7	122.3	109.2	126.9	120.8	102.7	115.0	130.9	101.4				
IV		142.1	141.3		135.5	130.6	145.2	149.7	130.5	126.6	138.0	138.0	126.7				
1994 I		144.2	141.5		132.8	142.0	153.2	129.6	131.1	131.0	139.3	130.8					
II		128.8			124.7	120.3	137.0	127.2	121.9	126.4	124.2	108.3					
1993 apr		125.3	119.3		118.1	117.4	121.8	133.8	121.2	116.4	122.6	132.8	101.6				
mai		119.9	113.8		121.2	121.2	111.6	133.1	124.1	113.0	119.9	131.1	96.7				
jun		119.3	115.5		134.1	121.1	108.7	124.3	126.6	111.4	121.7	128.7	114.7				
jul		109.4	100.8		153.6	128.6	112.5	124.5	128.2	105.2	121.6	139.6	90.3				
aug		114.1	118.7		149.7	117.5	102.6	123.9	106.3	88.3	119.3	121.7	91.0				
sep		125.6	123.6		133.8	120.9	112.5	132.3	127.9	114.6	104.0	131.3	122.8				
oct		138.2	132.4		129.2	126.4	128.6	145.1	129.9	124.6	134.6	132.8	110.9				
nov		141.6	145.1		136.0	130.2	145.3	150.8	130.9	126.4	137.2	140.1	121.2				
dec		146.7	148.4		141.3	135.2	161.6	153.1	130.6	128.6	142.1	141.1	147.9				
1994 jan		148.5	145.7		139.6	140.3	155.2	157.7	131.2	134.0	134.4	154.3	124.0				
feb		138.0	137.2		132.8	129.6	138.2	147.1	124.8	123.9	125.5	135.4	124.9				
mar		145.9	141.5		128.6	132.5	154.8	132.9	135.5	133.1	128.2	143.4					
apr		134.0	120.7		122.7	132.4	142.0	123.0	125.8	127.2	118.5	108.8					
mai		126.8	116.4		124.4	115.0	139.3	129.2	120.8	125.7	128.0	99.6					
jun		125.7			127.0	113.7	129.6	129.4	118.9	126.4	126.1	116.6					

## INDUSTRIERZEUGNISSE

## INDUSTRIAL PRODUCTS

## PRODUITS INDUSTRIELS

	EUR	B	DK	D(*)	GR	E	F	IRL	I	L	NL	P	UK	USA	JAP
<b>0607</b>	<b>Elektrizität aus herkömmlicher Wärmeleistung-erzeugung</b>				<b>Electricity – conventional thermal production</b>						<b>Electricité thermique classique production</b>				
	<i>1985 = 100</i>														
1987	103.4	93.1	100.6	100.5	108.9	97.5	71.6	107.8	118.2	107.3	110.4	133.9	105.1	103.4	80.7
1988	101.7	98.5	95.0	99.2	122.6	79.2	67.7	108.9	119.3	114.4	112.0	124.7	103.9		92.2
1989	108.7	118.5	76.7	101.5	128.5	108.3	93.4	117.0	129.5	123.6	117.6	238.5	102.5		95.8
1990	111.9	127.6	85.9	105.0	131.5	107.2	87.0	123.2	136.5	122.5	115.5	229.5	107.1		106.4
1993 II		126.2	81.9		132.5	111.8	46.2	130.7	129.0	137.1	116.3	289.0	88.6		
III		106.0	82.9		151.6	113.1	36.5	131.4	123.3	122.0	105.3	288.1	85.4		
IV		147.9	152.4		144.6	104.1	60.8	151.4	132.0	147.5	130.8	163.9	111.9		
1994 I		144.5	153.9			107.8	79.6	147.3	139.8	123.9	132.0	149.6	118.0		
II		148.9				107.8	64.9	139.0	127.2	116.3	119.5	207.4	90.0		
1993 apr		128.5	100.8		127.0	121.8	60.8	131.1	133.2	139.0	122.8	306.5	84.6		
mai		123.2	73.5		128.1	111.9	43.7	137.6	127.2	133.3	111.7	270.4	84.9		
jun		127.0	71.5		142.5	101.9	34.2	123.2	126.6	139.0	114.5	230.2	96.5		
jul		91.5	57.9		157.8	111.0	34.9	127.8	127.7	116.3	112.1	297.9	75.9		
aug		102.3	78.2		153.1	106.1	37.2	127.9	110.7	105.0	110.1	291.0	76.8		
sep		124.1	112.7		144.0	122.2	37.4	138.4	131.4	144.7	93.6	275.5	103.3		
oct		156.3	142.3		143.0	99.1	49.0	149.5	118.7	156.0	123.3	160.0	98.0		
nov		151.2	154.6		142.2	103.8	87.6	156.5	137.3	141.8	132.7	136.3	112.6		
dec		136.1	160.4		148.7	109.6	45.7	148.1	139.9	144.7	136.4	195.5	125.2		
1994 jan		141.3	155.7		148.9	99.3	81.3	151.0	139.7	136.2	133.1	144.7	110.1		
feb		143.0	151.2		138.4	109.0	88.7	141.6	137.1	116.3	128.9	138.9	116.9		
mar		149.1	154.7			115.1	68.6	149.3	142.7	119.1	134.2	165.0	126.9		
apr		145.2	121.9			107.3	82.5	138.4	129.1	110.6	120.3	206.9	94.1		
mai		142.8	99.5			97.5	60.1	142.7	122.9	116.3	118.5	191.9	80.9		
jun		158.5				118.7	52.2	135.9	129.4	122.0	119.6	223.3	94.9		
<b>0608</b>	<b>Rohstahl- erzeugung</b>				<b>Crude steel production</b>						<b>Acier brut production</b>				
	<i>1985 = 100</i>														
1989	103.0	102.7	118.2	101.4	98.4	89.8	103.8	159.6	105.5	94.3	102.9	114.9	119.2	111.6	102.5
1990	101.0	107.2	115.5	94.9	102.7	91.0	102.1	160.6	106.6	90.2	98.0	112.5	113.5	112.0	104.8
1991	99.1	106.2	119.9	95.8	100.7	90.1	99.0	144.3	105.1	85.7	93.7	86.4	104.8	100.2	104.2
1992		96.7	111.9		95.0	86.2	96.4	126.6	103.9	77.8	98.5	116.0	101.5	104.9	93.2
1992 II	102.1	95.5	121.2	95.0	105.2	97.7	104.5	124.1	118.5	70.5	97.1	125.5	108.5	107.3	92.5
III		99.7	103.8		77.3	82.2	86.6	76.8	86.1	65.5	98.1	105.0	96.5	102.3	92.4
IV		89.5	107.8		104.4	75.7	86.2	159.8	97.7	83.0	97.8	116.4	94.4	103.7	96.1
1993 I		99.7	105.3		107.7	85.1	89.9	143.8	109.5	86.1	104.3	114.0	105.6	108.2	85.0
II		99.0	107.6		111.0	86.2	102.7	203.0	119.2	91.3	110.2	124.3	113.3	110.6	89.8
1992 mai	104.6	90.9	145.5	101.1	119.6	97.5	101.9	118.2	122.4	78.2	98.2	123.1	111.1	109.5	93.9
jun	100.4	102.4	120.5	91.0	102.4	97.2	105.5	141.9	118.9	55.4	90.9	121.3	104.0	104.3	93.0
jul	93.7	96.6	34.1	94.7	104.8	73.1	95.5	41.4	104.6	59.6	97.8	115.8	97.1	103.7	93.1
aug	82.6	100.5	143.2	89.8	18.5	80.5	74.7	29.6	66.3	53.5	94.8	103.2	92.6	103.5	92.0
sep		101.9	134.1		108.5	93.1	95.5	159.6	87.6	83.3	101.7	95.9	99.9	99.7	92.2
oct		108.3	122.7		117.2	94.8	97.1	165.5	103.3	92.2	106.3	126.7	106.9	106.4	97.2
nov		85.4	129.6		112.2	70.5	86.7	165.5	99.4	83.3	93.9	123.1	101.7	102.4	95.3
dec		76.7	70.5		83.9	61.8	74.9	147.8	90.4	73.6	93.2	99.5	74.4	102.2	95.8
1993 jan		91.7	93.2		106.1	81.5	84.6	94.6	99.7	81.5	105.2	130.3	106.8	109.2	97.6
feb		98.6	104.5		104.8	81.2	85.0	118.2	103.4	81.8	98.1	101.4	101.3	103.5	89.5
mar		108.7	118.2		112.2	92.7	100.1	218.7	125.3	94.9	111.7	110.4	108.8	112.0	98.0
apr		107.5	97.7		101.1	52.5	102.8	195.1	114.4	91.9	106.1	126.7	117.0	109.0	96.2
mai		92.0	97.7		120.9	104.5	103.8	171.4	126.4	91.3	114.1	126.7	113.5	113.8	102.2
jun		97.4	127.3		111.0	101.6	101.5	242.4	116.7	90.6	110.4	119.5	109.5	109.1	101.0
jul		82.1	63.6		115.9	74.3	96.2	82.8	103.8	76.7	111.5	106.8	114.0	110.9	96.7

## INDUSTRIEERZEUGNISSE

## INDUSTRIAL PRODUCTS

## PRODUITS INDUSTRIELS

	EUR	B	DK	D(*)	GR	E	F	IRL	I	L	NL	P	UK	USA	JAP	
<b>0609</b>	<b>Personen- u. Kombi- Kraftwagen Erzeugung</b>				<b>Passenger cars production</b>				<b>Voitures particulières et commerciales production</b>							
					<i>1985 = 100</i>											
1990	121.7	145.4		111.7		139.6	119.2		134.9		119.3		124.0	74.3	130.1	
1991	118.3	128.5		113.2		144.3	115.6		117.4		80.9		117.8	66.4	127.0	
1992	118.8	115.9		115.3		146.0	117.9		106.3		87.0		123.2	69.2	122.6	
1993				91.4		127.9	100.6						131.1		113.5	
1993 III				77.8		122.5	77.7		55.9				114.8	58.5	107.7	
IV				87.8		178.1	93.6						126.6		113.9	
1994 I				93.1		183.5	106.1						138.4		107.7	
II				96.5		226.3	131.4						148.7			
III				87.1			93.6									
1993 jul		106.4		68.0		178.5	0.0		70.8				135.0	43.7	119.2	
aug				65.7		19.8	123.6		13.8				76.6	64.1	85.9	
sep				99.7		169.1	109.5		82.9				132.7	67.7	117.8	
oct				81.8		163.3	92.9						133.8	80.2	106.7	
nov				98.5		200.6	98.0						146.4	79.6	111.1	
dec				83.0		170.3	89.9						99.5		123.8	
1994 jan				74.3		157.5	97.6						115.5		92.8	
feb				88.7		187.8	96.7						130.4		106.4	
mar				118.4		205.3	124.0						169.3		124.0	
apr				101.1		256.6	119.3						132.7			
mai				95.1		213.5	129.1						147.6			
jun				93.3		208.8	145.7						165.9			
jul				89.0		189.0	0.0						145.3			
aug				61.4		22.2	149.1						81.2			
sep				110.9			131.7									
<b>0610</b>	<b>Nutzfahrzeuge Erzeugung</b>				<b>Commercial motor vehicles production</b>				<b>Véhicules utilitaires production</b>							
					<i>1985 = 100</i>											
1990	119.4	140.8		112.1		195.2	110.5		127.3		96.3		81.5	107.2	76.6	
1991	106.5	120.2		126.4		163.9	97.3		72.3		96.3		82.6	97.3	63.2	
1992	111.4	89.7		115.5		174.8	95.3		114.2		96.3		91.7	116.7	67.6	
1993				86.5		129.2	68.5						67.2		59.1	
1993 III				89.0		96.0	47.6		82.8				54.3	122.0	67.9	
IV				84.1		120.7	68.4						53.7		61.9	
1994 I				87.9		126.1	79.7						93.0		66.6	
II				89.8		140.3	76.8						86.6			
III				87.7			64.4									
1993 jul		40.4		90.5		153.8	0.0		94.9				55.5	83.4	75.5	
aug				84.0		1.6	74.2		2.8				25.1	134.9	55.2	
sep				92.5		132.6	68.5		90.9				82.3	147.8	73.0	
oct				89.6		126.1	63.5						54.3	158.4	64.6	
nov				84.4		128.7	69.5						55.8	161.1	65.2	
dec				78.4		107.2	72.3						50.9		55.9	
1994 jan				70.0		110.9	77.2						78.2		54.1	
feb				88.7		136.9	73.6						90.3		66.5	
mar				105.1		130.5	88.3						112.7		79.3	
apr				86.2		136.5	79.3						80.7			
mai				93.7		141.2	70.1						81.6			
jun				89.5		143.2	81.0						97.6			
jul				81.0		145.0	0.0						70.5			
aug				73.6		25.1	90.1						55.8			
sep				108.4			102.9									



**VERKAUFVOLUMEN DES  
EINZELHANDELS**
**RETAIL TRADE VOLUME**
**VOLUME DES VENTES  
AU DETAIL**

	EUR	B	DK	D(*)	GR	E	F	IRL	I	L	NL	P	UK	USA	JAP
<b>0701</b>	<b>Index – brutto</b>					<b>Index – gross</b> <i>1985 = 100</i>					<b>Indice – brut</b>				
1988	105.1	99.9	111.1	120.4		111.6	100.1			110.8	107.5		117.7	110.4	111.9
1989	109.5	99.2	113.2	119.0		114.8	104.8			111.4	112.2		119.9	113.2	118.0
1990	117.2	99.7	123.3	116.4		116.9					117.7		120.4	112.2	125.6
1991	115.8	102.0	129.6	109.4		117.3					120.1			109.7	
1991 I	110.0	93.5	122.9	105.7		110.2	95.9				112.5		130.5	99.3	120.6
II	116.9	101.3	128.8	106.5		115.6	95.2				121.3		132.5	111.5	125.7
III	111.7	102.8	122.7	104.4		114.4	96.1				117.3		135.0	111.4	
IV	124.8	110.4	143.9	121.0		129.2	103.8				129.1		159.2	116.7	
1991 jan	110.7	97.3	119.5	108.5		113.5	109.5				113.1		114.4	95.2	114.9
feb	98.2	85.0	112.9	102.5		101.2	101.3				101.9		109.3	93.8	110.3
mar	121.0	98.2	136.2	106.0		115.9	105.4				122.4		114.3	108.9	136.5
apr	115.8	97.6	131.3	110.4		113.5	105.1				116.8		114.8	107.7	128.5
mai	115.8	107.5	128.8	103.2		117.5	108.1				124.6		112.6	115.6	123.2
jun	118.9	98.7	126.3	105.9		115.8	101.5				122.7		114.0	111.4	125.3
jul	114.8	109.1	131.8	110.8		118.4	109.2				118.9		118.8	112.3	
aug	108.6	105.4	118.7	101.4		112.8	105.3				119.3		114.7	116.0	
sep	111.7	94.0	117.6	101.1		111.9	103.1				113.8		115.0	105.8	
oct	122.0	101.7	135.8	107.1		123.2	104.0				126.5		118.1	109.6	
nov	113.8	100.9	137.5	109.7		117.3	103.6				125.3		129.8	111.1	
dec	138.6	128.5	158.5	146.1		147.3	130.5				135.3		157.2	129.4	
1992 jan		98.7	124.9				111.4				115.0		112.3		
feb		87.4	115.5								107.2		110.8		
<b>0702</b>	<b>Index – saisonbereinigt</b>					<b>Index – seasonally adjusted</b> <i>1985 = 100</i>					<b>Indice – désaisonnalisé</b>				
1988	105.1	99.9	111.1	120.4		111.6	100.1			110.8	107.5		117.7	110.4	111.9
1989	109.5	99.2	113.2	119.0		114.8	104.8			111.4	112.2		119.9	113.2	118.0
1990	117.2	99.7	123.3	116.4		116.9					117.7		120.4	112.2	125.6
1991	115.8	102.0	129.6	109.4		117.3					120.1			109.7	
1991 I	114.3	100.7	130.5	111.6		117.0	97.7				119.9		139.7	108.8	125.5
II	114.1	101.5	131.4	106.0		116.9	96.4				120.6		138.2	109.4	127.9
III	117.5	103.3	128.9	110.9		118.3	98.0				119.5		139.3	110.0	
IV	117.1	103.0	129.9	107.3		118.3	98.6				120.6		139.2	109.4	
1991 jan	117.0	100.9	130.7	111.5		118.7	108.0				120.2		118.6	108.7	125.7
feb	110.7	100.2	128.2	109.1		115.0	104.4				117.6		118.5	108.7	124.7
mar	115.3	101.0	132.6	114.3		117.1	109.2				122.0		122.8	109.1	126.0
apr	114.1	102.7	132.7	100.8		116.9	104.0				118.9		118.8	109.4	127.2
mai	114.0	101.0	131.2	108.6		116.8	107.7				121.7		118.2	110.9	127.4
jun	114.3	100.9	130.5	108.6		116.9	106.0				121.2		120.0	107.9	129.2
jul	121.6	105.1	135.1	113.5		122.8	109.1				120.7		120.8	111.1	
aug	118.0	103.0	127.7	110.2		118.2	107.4				122.8		119.3	110.5	
sep	112.8	101.7	124.1	109.1		114.0	106.8				115.0		119.6	108.5	
oct	119.6	102.7	132.4	107.4		120.3	107.5				122.6		118.9	110.9	
nov	118.0	103.0	128.5	109.3		118.6	108.1				122.0		120.4	110.1	
dec	113.7	103.4	128.9	105.3		115.9	109.1				117.3		119.3	107.3	
1992 jan		100.0	134.7				108.4				122.1		119.7		
feb		100.1	130.5								122.6		120.1		

**VERKAUFVOLUMEN DES  
EINZELHANDELS**
**RETAIL TRADE VOLUME**
**VOLUME DES VENTES  
AU DETAIL**

	EUR	B	DK	D(*)	GR	E	F	IRL	I	L	NL	P	UK	USA	JAP
<b>0703</b>	<b>Veränderung (%)</b>					<b>Change (%)</b>					<b>Variation (%)</b>				
						<i>T/T-1 %</i>									
1988	-0.6	0.6	2.4	17.5		4.7	2.1			2.9	1.7		6.3	3.3	3.8
1989	4.2	-0.7	1.9	-1.2		2.9	4.7			0.5	4.3		1.9	2.6	5.5
1990	7.1	0.5	8.9	-2.2		1.9					4.9		0.4	-0.9	6.4
1991	-1.2	2.3	5.1	-6.0		0.4					2.0			-2.2	
						<i>T/T-4 %</i>									
1991 I	-3.6	1.6	10.6	-7.1		0.6	-0.7				3.8		-0.9	-4.0	1.3
II	-3.1	0.6	6.8	-10.2		-0.4	-1.3				2.2		-3.3	-2.4	1.6
III	1.2	4.1	1.9	-1.6		1.1	-0.6				1.3		-2.0	-1.3	
IV	0.8	2.7	2.2	-4.9		0.2	1.8				1.1		-2.7	-1.1	
						<i>T/T-12 %</i>									
1991 jan	-0.8	1.4	12.4	-8.0		2.5	-1.0				6.6		0.5	-6.1	1.6
feb	-6.9	0.7	9.6	-7.1		0.8	-1.5				2.7		-3.9	-3.1	1.0
mar	-3.3	2.7	9.8	-6.0		-1.2	0.3				2.4		0.6	-3.0	1.2
apr	-1.8	0.5	12.2	-14.3		1.3	-3.3				3.8		-3.5	-1.6	0.9
mai	-5.1	2.2	6.8	-7.3		-0.9	0.7				2.4		-5.0	-1.3	2.4
jun	-2.5	-0.9	1.8	-8.5		-1.4	-1.4				0.5		-1.5	-4.3	1.7
jul	5.7	6.8	7.3	-1.1		5.1	0.9				4.8		-2.1	-0.5	
aug	1.9	3.9	-0.9	-5.7		1.0	-1.4				3.1		-2.4	-1.8	
sep	-3.6	1.4	-1.0	2.3		-2.8	-1.4				-4.0		-1.6	-1.7	
oct	3.5	4.0	3.6	-6.0		3.4	2.0				4.2		-1.8	-0.4	
nov	1.9	1.9	-0.2	-1.9		1.2	2.1				1.1		-0.1	-1.9	
dec	-2.2	2.2	3.2	-6.2		-3.1	1.3				-1.7		-5.5	-1.0	
1992 jan		1.4	4.5				1.8				1.7		-1.8		
feb		2.8	2.3								5.2		1.4		



**LANDWIRTSCHAFTLICHE  
ERZEUGNISSE**
**AGRICULTURAL  
PRODUCTS**
**PRODUITS  
AGRIcoles**

	EUR	B	DK	D	GR	E	F	IRL	I	L	NL	P	UK
<b>0803</b>	<b>Molkereibutter Erzeugung</b>					<b>Dairy butter production</b> <i>1000 T</i>					<b>Beurre de laiterie production</b>		
1993 07	136.6	3.5	5.3	41.5	0.0	2.9	33.9	16.4	8.3	0.3	14.8	1.3	8.4
08	120.1	2.4	4.1	37.4	0.0	2.1	27.8	14.4	7.8	0.2	12.0	1.1	10.8
09	113.3	2.4	4.3	35.6	0.0	1.9	27.7	11.8	8.2	0.3	9.9	1.0	9.2
10	110.2	2.1	4.1	34.5	0.1	1.7	30.8	9.2	7.7	0.2	9.8	0.9	9.1
11	106.6	2.1	3.5	35.0	0.1	1.4	32.3	6.0	7.1	0.3	10.0	1.0	7.8
12	118.2	2.8	4.4	37.7	0.1	1.5	38.6	3.8	7.7	0.3	11.5	1.2	8.5
1994 01	125.4	1.8	5.4	40.6	0.0	1.2	41.0	3.0	8.1	0.2	12.2	1.4	10.4
02	112.2	2.0	4.5	36.1	0.1	1.1	36.3	4.4	7.8	0.3	10.4	1.3	7.9
03	133.9	2.7	5.6	40.7	0.1	1.2	43.4	9.6	8.4	0.3	12.0	1.4	8.5
04	141.6	2.4	5.9	43.4	0.0	1.7	43.7	13.0	8.4	0.4	11.6	1.5	9.6
05	154.0	2.9	6.3	45.0	0.1	2.2	45.8	17.7	8.5	0.4	12.5	1.6	11.1
06	135.2	2.6	5.2	39.4	0.1	2.2	35.9	17.7	8.4	0.3	12.3	1.4	9.8
07		2.3	5.3		0.1	2.0	29.9	17.0		0.3	11.3	1.4	10.5
08			4.6			1.4	28.1	15.4		0.2	10.2	1.3	10.8
09						1.2				0.3	8.0	1.2	
<b>0804</b>	<b>Molkereibutter Lagerbestände (mittel)</b>					<b>Butter stocks (average)</b> <i>1000 T</i>					<b>Beurre de laiterie stocks (moyenne)</b>		
1993 05	254.6	10.8	3.4	41.9	0.0	36.1	32.4	55.2	7.5	0.0	53.0	2.1	12.2
06	291.7	14.7	3.3	46.4	0.0	36.9	39.9	56.1	8.2	0.0	69.2	2.3	14.7
07	311.4	17.8	3.3	45.1	0.0	38.3	38.3	62.6	8.7	0.0	79.6	2.4	15.3
08	312.2	22.1	2.9	48.7	0.0	39.1	30.7	60.9	9.0	0.0	83.5	1.3	14.0
09	293.7	20.8	2.9	45.5	0.0	40.1	20.3	60.5	9.1	0.0	79.2	1.3	13.9
10	274.4	15.8	2.9	43.3	0.0	40.8	15.0	61.0	9.0	0.0	72.4	1.3	13.0
11	239.6	11.1	1.4	35.6	0.0	41.4	10.0	59.7	8.5	0.0	58.7	1.3	11.9
12	207.3	6.8	1.3	32.2	0.0	40.6	6.7	57.4	8.2	0.0	42.1	1.3	10.7
1994 01	186.2	4.9	0.2	28.9	0.0	40.2	3.8	56.3	8.2	0.0	32.2	1.3	10.1
02	154.1	2.6	0.0	23.5	0.0	40.2	0.9	54.1	7.8	0.0	15.4	1.3	8.3
03	161.8	0.6	1.1	18.5	0.0	40.3	12.9	55.8	7.5	0.0	18.6	1.3	5.2
04	187.0	2.8	1.6	25.3	0.0	40.1	22.9	55.1	7.9	0.0	24.0	1.3	6.1
05	208.4	6.1	2.2	29.6	0.0	38.8	32.9	51.2	8.6	0.1	30.7	1.3	6.9
06	230.9	12.3	2.9	32.6	0.0	38.6	36.9	54.3	9.3	0.2	33.9	1.3	8.6
07	257.5	18.4	3.4	38.1	0.0	38.5	39.4	59.0	9.3	0.2	39.8	1.3	10.0



**LANDWIRTSCHAFTLICHE  
ERZEUGNISSE**
**AGRICULTURAL  
PRODUCTS**
**PRODUITS  
AGRICILES**

	EUR	B	DK	D	GR	E	F	IRL	I	L	NL	P	UK	
<b>0805</b>	<b>Magermilchpulver Erzeugung</b>				<b>Skimmed milk powder production</b> <i>1000 T</i>						<b>Lait écrémé en poudre production</b>			
1993 07		9.8	2.3	44.1		2.3	30.5	18.4				9.8	1.0	9.8
08		5.1	1.3	33.8		1.4	18.7	13.5				4.6	0.7	13.3
09		2.8	0.6	29.5		0.5	17.3	8.5				11.3	0.2	11.2
10		2.4	1.1	26.1		0.2	21.8	3.7		0.0		3.1	0.3	10.3
11	61.4	2.0	0.7	21.5	0.0	0.3	21.4	1.9	0.0	0.0		3.7	0.3	9.6
12	85.7	2.9	1.2	32.6	0.0	0.4	29.0	4.6	0.0	0.0		4.9	0.5	9.6
1994 01	95.0	3.6	1.3	35.9	0.0	0.3	32.1	3.5	0.0	0.0		5.2	0.8	12.3
02	76.6	3.2	1.3	29.7	0.0	0.3	26.7	6.3	0.0	0.0		4.5	0.8	7.8
03	99.8	4.2	2.0	31.3	0.0	0.7	35.9	10.9	0.0	0.0		4.9	1.1	8.8
04	117.2	4.9	2.7	38.9	0.0	1.3	41.3	14.4	0.0	0.0		3.9	1.1	8.7
05	148.0	7.1	2.7	44.6	0.0	2.2	49.2	21.1	0.0	0.0		5.3	1.3	14.4
06	119.5	5.1	1.8	37.9	0.0	1.9	33.2	21.0	0.0	0.0		4.6	1.4	12.6
07		5.8	1.8		0.0	2.0	25.7	16.7		0.0		4.4	1.5	12.0
08			1.3			0.9	19.4	15.7		0.0		3.9	1.3	12.8
09						0.5				0.0		2.4	0.5	
<b>0806</b>	<b>Magermilchpulver Lagerbestände (mittel)</b>				<b>Skimmed milk powder stocks (average)</b> <i>1000 T</i>						<b>Lait écrémé en poudre stocks (moyenne)</b>			
1993 05	29.6	0.5	0.0	7.1	0.0	0.8	0.0	20.6	0.0	0.0	0.0	0.0	0.0	0.5
06	29.3	0.5	0.0	6.9	0.0	0.8	0.0	20.6	0.0	0.0	0.0	0.0	0.0	0.5
07	29.3	0.5	0.0	6.8	0.0	0.8	0.0	20.7	0.0	0.0	0.0	0.0	0.0	0.5
08	33.0	0.5	0.0	10.1	0.0	0.4	0.0	21.4	0.0	0.0	0.0	0.0	0.0	0.5
09	35.4	0.5	0.0	11.4	0.0	0.3	0.0	22.0	0.0	0.0	0.0	0.0	0.0	1.2
10	38.3	0.5	0.0	11.3	0.0	0.3	0.0	25.0	0.0	0.0	0.0	0.0	0.0	1.2
11	39.2	0.5	0.0	11.1	0.0	0.3	0.0	25.0	0.0	0.0	0.0	0.0	0.0	2.2
12	37.0	0.5	0.0	8.9	0.0	0.3	0.0	25.0	0.0	0.0	0.0	0.0	0.0	2.2
1994 01	35.9	0.5	0.0	7.9	0.0	0.3	0.0	25.0	0.0	0.0	0.0	0.0	0.0	2.2
02	34.3	0.5	0.0	6.3	0.0	0.3	0.0	25.0	0.0	0.0	0.0	0.0	0.0	2.2
03	40.9	0.7	0.0	6.0	0.0	0.3	0.0	31.6	0.0	0.0	0.0	0.0	0.0	2.2
04	50.7	1.5	0.0	5.9	0.0	0.3	0.0	39.3	0.0	0.0	0.0	0.0	0.0	3.6
05	59.0	2.6	0.0	5.4	0.0	0.3	0.0	44.9	0.0	0.0	0.0	0.0	0.0	5.8
06	78.2	3.8	0.0	4.9	0.0	0.3	0.0	62.7	0.0	0.0	0.0	0.0	0.0	6.4
07	88.3	3.8	0.0	4.9	0.0	0.3	0.0	72.6	0.0	0.0	0.0	0.0	0.0	6.7

**AUSSENHANDEL**
**EXTERNAL TRADE**
**COMMERCE EXTERIEUR**

	EUR	UEBL	DK	D	GR	E	F	IRL	I	NL	P	UK	
<b>0904</b>	<b>Einfuhr extra EG</b>					<b>Imports extra EC</b>				<b>Imports extra CE</b>			
	<i>Mio ECU</i>												
1990	462719	28731	11771	123690	5575	27057	66957	4626	60385	42895	6035	84998	
1991	493990	30073	12205	142937	6916	29167	71098	5082	61697	45510	5904	83400	
1992	487730	28691	11929	142782	6633	29531	67891	4813	59341	46906	6004	83410	
1993	485974	28541	11873	142757	7510	25250	66333	6320	56242	43969	5797	91383	
1993 I	119307	7091	2840	34368	1398	5852	17695	1550	14675	10682	1311	21789	
II	119727	7003	2873	34486	1972	6394	16057	1410	14768	10500	1368	22895	
III	119491	6747	2773	35908	1925	5822	15982	1568	12869	10806	1263	23374	
IV	125371	8175	3106	37995	2214	6532	16243	1720	13929	10787	1413	23257	
1994 I	131658	8490	3341	37816	1530	6351	17800	1952	15063	12353	1419	25543	
1993 feb	39563	2261	929	11957	444	1861	6260	555	4714	3463	394	6668	
mar	43393	2718	1048	12273	635	2202	6210	554	5168	3901	496	8189	
apr	40840	2400	948	12156	700	2070	5460	476	4954	3537	460	7679	
mai	37811	2109	942	10650	514	2071	5062	477	4995	3053	444	7493	
jun	41076	2494	983	11681	758	2253	5535	457	4818	3910	464	7723	
jul	39783	2062	822	11882	732	1974	4968	529	4627	3594	462	8128	
aug	37851	2320	883	11759	539	1854	5720	497	3222	3453	378	7427	
sep	41858	2365	1068	12267	654	1993	5294	542	5021	3758	423	7818	
oct	41244	2555	1017	12705	702	2007	5316	615	4599	3481	435	7813	
nov	42491	2621	1038	12655	667	2126	5631	580	4824	3641	508	8200	
dec	41637	2998	1051	12635	846	2399	5296	525	4507	3665	470	7244	
1994 jan	41855	2683	1035	11619	393	1849	5936	655	4775	4037	463	8411	
feb	41376	2520	1037	11968	614	2119	5360	657	4888	3736	475	8002	
mar	48427	3287	1269	14229	523	2383	6504	639	5399	4581	482	9130	
apr			1111	11958	532	2316			0		552	0	
<b>0905</b>	<b>Ausfuhr extra EG</b>					<b>Exports extra EC</b>				<b>Exports extra CE</b>			
	<i>Mio ECU</i>												
1990	419814	22388	13336	146693	2233	15800	64997	4532	55384	24366	3264	67020	
1991	423497	22869	13416	149135	2506	16670	67221	4840	55524	24988	3127	63201	
1992	435660	23371	14107	151316	2588	17747	71009	5471	57718	26020	3310	63023	
1993	482588	27987	14448	162840	3174	20467	71694	7500	67230	31002	3220	73027	
1993 I	106676	8293	3418	38491	578	4284	14372	1498	14379	6826	731	15805	
II	118778	6948	3584	38767	873	4733	18924	1683	17366	7298	654	17948	
III	117938	6747	3603	39432	766	4369	17755	1819	16432	7588	738	18423	
IV	136878	7999	4012	46149	957	5754	20361	2218	19053	8778	865	20731	
1994 I	125342	8382	3761	41062	742	5621	19052	1969	17315	7616	793	19028	
1993 feb	35140	2111	1113	12964	169	1457	4719	491	4841	2198	224	4854	
mar	40403	2569	1307	14176	265	1700	5561	557	5210	2465	301	6292	
apr	38721	2113	1108	12574	224	1511	6204	531	5895	2263	224	6073	
mai	37649	2178	1199	12262	253	1502	6028	569	5749	2148	204	5556	
jun	42408	2657	1277	13930	396	1719	6692	583	5721	2887	225	6318	
jul	41908	2410	1051	13061	261	1724	6691	615	6803	2631	318	6342	
aug	35334	1791	1205	12946	238	1280	5020	576	4093	2248	177	5761	
sep	40695	2546	1347	13425	267	1365	6043	628	5536	2709	242	6320	
oct	44180	2554	1335	14761	285	1851	6527	736	6202	2898	261	6771	
nov	44121	2637	1318	14524	314	2112	6415	768	6037	2862	305	6827	
dec	48577	2808	1359	16864	358	1792	7419	714	6814	3018	299	7132	
1994 jan	37549	2642	1158	12828	230	1411	5885	616	4694	2318	262	5705	
feb	40545	2710	1218	13155	286	1922	5858	644	5983	2443	235	6094	
mar	47247	3031	1385	15079	226	2288	7509	709	6639	2855	297	7229	
apr			1305	14194	240	1746			0		249	0	

**AUSSENHANDEL**
**EXTERNAL TRADE**
**COMMERCE EXTERIEUR**

	EUR	UEBL	DK	D	GR	E	F	IRL	I	NL	P	UK	USA	JAP
<b>0906</b>	<b>Einfuhr intra EG</b>				<b>Imports intra EC</b>					<b>Imports intra CE</b>				
					<i>Mio ECU</i>									
1989	624488	64140	12940	130659	9142	34981	118882	10960	78827	61107	11636	91316	77406	25743
1990	663797	69713	13680	145984	9987	39174	124360	11530	82167	63997	13500	89705	72219	27641
1991	702924	72289	14467	171684	10490	43454	128402	11633	84970	65387	15168	84979	69802	25771
1992	715997	72587	14824	172828	11264	45124	130879	12078	85893	67063	16725	86932	72463	24181
1993 I		17233		37651	3156	9433	29476	2777	16882	12812	3828	19951	19036	6113
II		16376		33933	2785	10836	30465		17984	16368	3999	21922	20281	6217
III		14699		31286	2486	8927	27041		15104	21414	3153	21551	20941	6688
IV				35743		10749	30875		19811		3578	23095	23532	
1992 oct	62967	6267	1339	15573	976	3846	11893	1129	7319	5981	1445	7199	6629	1913
nov	59358	5831	1266	14615	816	3325	11243	1075	6944	5587	1422	7234	6718	2107
dec	58995	6145	1248	15275	1426	3492	10653	933	6192	5551	1386	6693	6924	2265
1993 jan		4912		11998	845	2572	8803	853	4411	3604	1016	5833	5687	1924
feb		5793		12818	1046	3025	9902	907	5856	4236	1246	6612	5938	1842
mar		6527		12835	1265	3836	10770	1017	6615	4973	1565	7507	7411	2347
apr		5526		12688	988	3837	9941		5751	4824	1400	7067	6528	1998
mai		5040		10273	953	3412	9495		6130	5112	1327	6993	6457	1973
jun		5810		10972	843	3587	11030		6103	6432	1272	7862	7296	2245
jul		4477		10308	848	3297	9178		5804	6171	1174	8029	7366	2365
aug		4595		9824	718	2020	7096		3504	6831	814	6124	6918	2237
sep		5627		11155	920	3610	10766		5996	8412	1165	7398	6658	2086
oct				11561	878	3630	10271		6257	9154	1188	7752	7389	2222
nov				11428		3767	10358		5910	10609	1228	7830	8151	2502
dec				12754		3351	10246		7644		1161	7513	7991	

**AUSSENHANDEL**
**EXTERNAL TRADE**
**COMMERCE EXTERIEUR**

	EUR	UEBL	DK	D	GR	E	F	IRL	I	NL	P	UK
<b>0908</b>	<b>Handelsbilanz extra-EG (FOB / CIF)</b>				<b>Trade balance extra-EC (FOB / CIF)</b>				<b>Balance commerciale extra-CE (FOB / CAF)</b>			
	<i>Mio ECU</i>											
1990	-42906	-6343	1565	23003	-3342	-11457	-1960	-94	-5001	-18529	-2771	-17977
1991	-70493	-7203	1211	6197	-4410	-12497	-3877	-242	-6174	-20523	-2777	-20200
1992	-52071	-5320	2177	8534	-4065	-11784	3118	859	-1623	-20887	-2694	-20387
1993	-3387	-555	2575	20082	-4335	-4783	5361	1179	10988	-12966	-2577	-18356
1993 I	-12632	-798	578	4123	-820	-1568	-3322	-52	-296	-3856	-580	-5984
II	-949	-55	711	4281	-1099	-1661	2867	274	2598	-3202	-714	-4946
III	-1554	0	829	3524	-1159	-1253	1772	251	3562	-3218	-525	-4951
IV	11506	-176	906	8154	-1257	-778	4118	498	5124	-2008	-548	-2526
1994 I	-6316	-108	421	3246	-788	-730	1251	17	2253	-4738	-626	-6515
1993 feb	-4423	-150	184	1007	-276	-404	-1541	-65	127	-1265	-170	-1815
mar	-2990	-149	259	1903	-370	-502	-649	3	42	-1435	-195	-1896
apr	-2119	-287	160	418	-476	-559	744	56	941	-1274	-236	-1605
mai	-162	69	257	1612	-261	-568	966	92	753	-905	-239	-1937
jun	1332	163	294	2250	-362	-534	1157	126	903	-1023	-239	-1404
jul	2125	348	229	1179	-471	-251	1723	86	2176	-963	-144	-1786
aug	-2516	-529	322	1187	-300	-375	-700	80	871	-1206	-201	-1668
sep	-1163	181	279	1158	-387	-627	749	86	515	-1049	-181	-1498
oct	2936	-1	318	2057	-417	-157	1211	121	1604	-583	-174	-1042
nov	1630	15	281	1869	-353	-14	785	188	1213	-779	-203	-1373
dec	6940	-190	307	4228	-487	-607	2123	189	2307	-647	-171	-112
1994 jan	-4306	-41	123	1209	-163	-438	-251	-39	-82	-1719	-201	-2705
feb	-831	190	181	1186	-328	-197	497	-14	1094	-1293	-240	-1908
mar	-1179	-257	116	850	-297	-95	1005	70	1240	-1726	-185	-1901
apr			195	2237	-292	-571			0		-303	0
<b>0909</b>	<b>Handelsbilanz intra-EG (FOB / CIF)</b>				<b>Trade balance intra-EC (FOB / CIF)</b>				<b>Balance commerciale intra-CE (FOB / CAF)</b>			
	<i>Mio ECU</i>											
1989	1233	2697	212	38597	-4656	-8875	-15408	2969	-6787	18467	-3440	-22544
1990	-6924	141	817	24003	-5923	-9185	-14887	2406	-4261	18030	-4064	-14002
1991	-14749	-598	1388	2605	-6036	-9338	-10944	2894	-4328	17063	-5290	-2165
1992	-19455	-1199	2108	6336	-6556	-9961	-9601	4124	-6304	14808	-6451	-6760
1993 I		2320		799	-2180	-1031	81	1429	1130	6779	-1339	1278
II		3445		2355	-1624	-1628	-1938		1278	8652	-1524	-2259
III		2662		2926	-1544	-1696	-892		2540	10662	-891	-2474
IV				4477		-1708	-1269		1927		-1173	-2134
1992 oct	233	355	227	1188	-525	-551	-1172	304	-89	1465	-548	-421
nov	-1910	-77	175	-70	-414	-265	-1067	388	-764	1241	-622	-435
dec	-4461	-818	24	-1390	-844	-503	-1347	364	-170	757	-710	176
1993 jan		1168		-278	-566	-173	117	385	951	2373	-199	878
feb		487		420	-721	-304	-254	400	272	1941	-474	338
mar		668		657	-893	-555	218	643	-93	2465	-666	62
apr		1171		180	-579	-670	-293		115	1994	-584	-667
mai		970		962	-535	-376	-717		489	2674	-530	-361
jun		1304		1214	-511	-582	-928		673	3984	-410	-1231
jul		854		636	-450	-462	58		2220	2890	-200	-1834
aug		475		977	-478	-501	-718		-57	3310	-344	-359
sep		1332		1313	-616	-733	-232		377	4463	-347	-481
oct				2405	-640	-640	-351		705	3952	-353	-749
nov				2242		-485	-264		445	4583	-380	-584
dec				-171		-583	-654		776		-440	-802



## EINFUHR NACH LÄNDERN

## IMPORTS BY COUNTRY

## IMPORTATIONS PAR PAYS

	EUR	UEBL	DK	D	GR	E	F	IRL	I	NL	P	UK
<b>0916</b>	<b>Industrialisierte westliche Drittländer</b>				<b>Western industrialized third countries</b>				<b>Pays tiers industrialisés occidentaux</b>			
	<i>1985 = 100</i>											
1990	130.3	124.5	97.9	139.6	127.2	178.2	149.2	128.7	129.6	130.7	129.6	111.6
1991	138.3	132.9	102.2	155.8	151.2	189.2	160.1	140.1	131.7	141.9	133.0	110.6
1992	135.7	128.7	99.7	155.2	138.6	189.7	150.5	120.0	126.4	146.4	139.1	109.0
1993	131.1	109.5	96.3	149.0	149.8	148.0	149.4	157.3	114.9	137.2	127.3	115.7
1993 I	131.1	109.7	91.3	146.4	141.9	139.7	165.0	159.7	119.5	130.7	116.4	113.8
II	131.3	109.7	92.4	145.9	161.2	158.3	143.0	139.1	122.9	133.3	132.6	119.9
III	124.9	100.6	89.0	144.7	139.5	124.4	141.8	156.5	100.9	127.0	106.6	114.4
IV	134.4	123.2	103.4	158.9	156.5	156.0	144.2	166.9	116.3	135.5	117.6	114.2
1994 I	140.6	127.0	105.7	154.8	109.4	149.7	153.3	190.3	123.1	151.9	124.2	131.0
1993 feb	131.9	106.8	86.4	151.4	133.7	128.4	189.7	177.3	112.9	129.8	116.3	105.4
mar	147.2	128.9	109.7	162.2	197.6	164.7	169.8	171.5	133.3	146.3	128.3	133.0
apr	135.7	117.0	91.3	155.3	156.6	156.8	149.2	139.8	125.0	130.9	138.6	122.5
mai	123.4	98.1	84.6	134.9	133.9	146.6	132.3	142.1	119.7	119.3	138.5	117.3
jun	135.0	114.1	101.4	147.3	193.2	171.4	147.4	135.3	123.8	149.7	120.6	120.1
jul	124.4	88.8	78.4	142.2	147.5	137.4	121.3	165.4	118.1	122.2	128.9	121.9
aug	117.8	103.8	84.5	140.9	118.4	99.5	167.5	151.8	60.2	115.9	86.3	107.6
sep	132.5	109.1	104.1	151.0	152.5	136.1	136.7	152.3	124.4	142.7	108.7	113.7
oct	130.4	111.5	103.4	157.5	117.4	127.6	138.4	179.8	118.3	126.4	112.6	112.8
nov	137.8	109.8	103.2	160.7	152.9	160.1	154.4	163.8	119.9	141.0	124.3	120.8
dec	134.9	148.1	103.6	158.5	199.3	180.5	139.9	157.0	110.6	139.2	115.9	109.1
1994 jan	129.3	115.2	88.8	136.1	97.3	128.9	148.3	190.9	112.3	150.8	106.6	123.3
feb	131.9	113.5	101.8	146.4	99.5	139.2	140.4	197.4	121.7	129.1	121.4	124.9
mar	160.5	152.4	126.5	181.8	131.4	181.1	171.3	182.6	135.2	175.8	144.5	144.8
apr			103.0	154.5	121.6	176.6			0.0		130.1	0.0
<b>0917</b>	<b>Darunter: USA</b>				<b>Of which: USA</b>				<b>Dont : USA</b>			
	<i>1985 = 100</i>											
1990	123.5	128.1	105.0	122.6	136.5	140.8	154.8	122.0	102.5	113.8	77.5	119.9
1991	133.3	139.4	116.2	142.3	177.9	146.6	183.8	134.4	115.6	119.1	72.2	113.8
1992	125.8	132.2	102.0	140.8	156.0	141.1	159.7	105.9	107.7	124.1	69.4	107.5
1993	125.1	116.4	85.5	131.8	166.8	105.7	177.2	143.2	94.3	120.7	65.8	117.9
1993 I	135.0	111.7	91.5	137.2	152.2	103.8	216.7	155.4	104.2	127.5	62.8	125.1
II	123.1	107.8	76.4	132.2	206.4	115.5	155.4	125.4	101.4	120.9	69.3	119.4
III	116.3	103.0	78.0	121.6	147.1	96.9	176.6	143.4	82.3	111.8	57.1	106.6
IV	123.6	143.2	95.0	136.0	161.6	97.0	154.2	156.2	89.3	112.9	55.7	119.5
1994 I	140.6	136.8	106.9	144.3	142.9	116.6	165.0	189.0	97.6	139.0	85.8	149.5
1993 feb	141.8	96.2	88.9	139.2	117.7	91.3	300.7	180.4	97.0	132.2	57.6	113.8
mar	150.8	141.0	103.0	162.3	211.0	135.7	197.8	159.5	106.4	142.7	66.7	150.9
apr	130.5	112.8	75.3	142.6	178.2	134.6	160.9	124.8	110.7	123.0	66.6	127.6
mai	115.5	98.3	70.7	124.9	172.8	92.1	144.1	132.3	92.9	108.3	80.3	117.6
jun	123.4	112.3	83.0	129.3	268.1	119.9	161.1	119.1	100.7	131.3	61.0	112.9
jul	112.8	99.5	73.2	123.8	183.7	103.2	116.0	151.5	109.9	108.6	64.7	111.1
aug	121.2	102.2	89.5	119.0	121.8	93.3	270.7	133.7	52.7	97.7	57.5	101.9
sep	115.0	107.5	91.3	122.0	135.8	94.2	143.2	145.0	84.3	129.0	49.2	106.9
oct	113.9	105.1	104.6	133.2	130.0	75.6	133.8	186.6	84.7	99.8	46.0	114.0
nov	125.7	111.7	94.0	133.6	157.9	119.4	178.4	138.0	85.6	105.9	60.7	126.1
dec	131.2	212.7	86.5	141.2	196.8	96.1	150.3	146.0	97.7	133.0	60.5	118.4
1994 jan	129.1	122.1	88.3	143.4	116.0	105.0	158.5	188.5	90.9	141.1	71.0	121.1
feb	126.0	114.0	84.6	127.6	139.1	99.4	144.7	203.5	98.6	104.1	73.8	141.0
mar	166.9	174.4	147.8	161.9	173.7	145.3	191.8	175.1	103.4	171.7	112.5	186.5
apr			93.9	145.0	140.3	149.4			0.0		80.9	0.0

## EINFUHR NACH LÄNDERN

## IMPORTS BY COUNTRY

## IMPORTATIONS PAR PAYS

	EUR	UEBL	DK	D	GR	E	F	IRL	I	NL	P	UK	
<b>0918</b>	<b>Darunter: Japan</b>			<b>Of which: Japan</b>								<b>Dont : Japon</b>	
	<i>1985 = 100</i>												
1990	161.6	207.8	100.2	165.3	108.7	243.1	171.7	186.0	170.4	189.8	189.4	130.4	
1991	181.2	231.6	95.4	189.0	136.4	279.9	183.9	186.1	184.4	282.2	199.1	133.2	
1992	180.1	237.8	101.7	182.0	135.7	288.3	181.2	145.1	174.5	272.1	228.0	134.7	
1993	166.6	170.1	91.3	173.8	151.0	189.7	165.2	248.5	168.4	219.8	217.3	142.0	
1993 I	161.2	190.8	105.1	169.6	159.7	201.4	163.6	207.7	185.0	194.3	206.1	122.9	
II	169.4	192.8	91.8	167.5	149.9	197.0	177.5	223.9	184.0	216.6	240.4	145.5	
III	161.6	146.4	78.1	176.3	152.3	157.9	146.6	221.6	137.4	200.3	180.0	149.2	
IV	167.5	150.6	83.8	181.9	142.0	185.1	168.6	248.4	159.1	204.9	194.6	149.0	
1994 I	160.3	174.4	96.4	171.3	74.8	164.4	160.8	223.1	173.7	194.0	160.4	143.0	
1993 feb	148.5	189.3	95.5	168.7	135.3	177.5	135.7	223.9	166.5	168.4	208.3	106.2	
mar	191.0	219.2	140.1	201.1	267.4	218.3	196.9	227.5	205.7	224.0	272.9	143.2	
apr	179.1	227.9	101.2	180.1	184.5	182.1	185.6	233.5	197.4	213.5	235.8	151.4	
mai	156.4	153.8	85.5	149.0	127.4	196.7	169.5	222.2	195.5	175.7	277.6	140.7	
jun	172.6	196.6	88.6	173.4	137.6	212.1	177.3	216.1	159.0	260.6	207.8	144.4	
jul	156.9	142.9	63.1	154.5	154.2	179.3	153.8	258.4	153.5	191.8	214.4	154.7	
aug	152.0	141.4	82.1	180.6	134.5	98.8	121.8	215.0	87.1	195.0	154.5	152.2	
sep	175.8	154.9	89.2	193.8	168.1	195.8	164.1	191.4	171.5	214.3	171.0	140.8	
oct	172.5	166.9	89.3	190.1	89.1	192.3	184.0	222.8	169.8	197.1	221.8	152.5	
nov	169.4	130.0	86.2	173.6	161.3	202.6	170.5	284.0	169.2	222.9	181.8	155.2	
dec	160.7	154.8	75.8	182.0	175.7	160.3	151.4	238.2	138.5	194.8	180.1	139.2	
1994 jan	143.4	151.7	92.7	140.5	82.6	139.1	148.8	255.8	162.0	194.3	145.3	129.3	
feb	145.9	157.5	84.6	156.9	51.4	165.8	140.8	213.2	159.9	173.5	175.3	130.2	
mar	191.6	213.9	112.0	216.5	90.3	188.4	192.7	200.4	199.2	214.2	160.7	169.6	
apr			148.1	171.0	108.7	204.0			0.0		207.7	0.0	
<b>0919</b>	<b>Entwicklungsländer</b>			<b>Developing countries</b>								<b>Pays en voie de développement</b>	
	<i>1985 = 100</i>												
1990	92.2	130.2	105.8	99.9	54.4	84.0	89.5	125.3	71.0	92.8	98.4	113.4	
1991	96.3	128.2	87.9	112.3	71.0	94.4	94.4	145.2	71.2	97.2	91.2	107.4	
1992	93.4	116.4	88.5	108.1	72.1	93.2	89.8	164.3	66.0	98.6	87.8	109.9	
1993	91.8	102.0	97.0	110.4	82.7	82.1	84.4	241.6	60.7	93.3	82.7	123.5	
1993 I	89.6	107.0	98.6	106.9	42.9	75.8	87.3	230.3	64.6	90.4	76.0	113.6	
II	87.6	96.2	99.2	104.2	88.6	78.4	81.8	230.2	62.9	82.3	68.0	116.0	
III	93.0	100.9	89.8	116.9	93.5	75.5	82.0	222.3	56.7	93.1	76.6	132.7	
IV	94.5	120.5	95.4	113.5	106.0	85.9	85.2	282.6	58.6	89.6	83.1	131.4	
1994 I	99.5	129.9	123.9	115.7	66.5	83.8	95.0	306.8	63.5	107.4	82.7	132.0	
1993 feb	86.0	99.9	118.7	111.0	43.8	74.1	79.3	213.7	62.6	85.3	58.0	100.0	
mar	93.3	112.6	79.6	108.3	55.3	82.1	93.9	249.1	64.2	97.0	88.5	118.9	
apr	89.2	104.1	98.2	109.8	108.2	72.9	80.7	231.8	62.9	88.2	64.1	114.2	
mai	84.1	84.3	117.8	95.2	61.3	79.7	80.0	229.8	68.8	69.2	59.9	114.3	
jun	89.6	100.2	81.6	107.4	96.1	82.6	84.8	229.1	57.0	89.6	79.9	119.4	
jul	93.1	88.0	81.8	115.6	124.0	75.7	85.2	200.5	55.1	97.4	76.4	135.4	
aug	89.3	109.9	91.4	117.2	67.2	71.0	77.3	196.7	52.2	91.0	75.2	129.3	
sep	96.6	104.8	96.3	117.8	89.3	79.7	83.5	269.6	62.8	91.0	78.1	133.3	
oct	95.4	130.2	85.0	117.8	117.5	87.2	85.0	293.0	54.0	89.4	67.5	136.7	
nov	94.3	117.3	93.6	110.5	100.0	78.8	84.9	313.1	60.7	87.5	90.2	138.7	
dec	93.8	114.1	107.6	112.1	100.4	91.7	85.6	241.7	61.0	91.9	91.7	118.8	
1994 jan	101.2	127.8	147.7	116.5	53.8	71.7	102.0	315.5	63.6	104.9	90.0	144.8	
feb	93.0	110.1	101.6	108.2	84.3	89.4	82.9	272.5	61.7	103.7	88.6	117.2	
mar	104.3	151.9	122.5	122.3	61.6	90.4	100.1	332.4	65.1	113.5	71.6	133.9	
apr			129.6	105.6	69.1	87.1			0.0		92.7	0.0	

## EINFUHR NACH LÄNDERN

## IMPORTS BY COUNTRY

## IMPORTATIONS PAR PAYS

	EUR	UEBL	DK	D	GR	E	F	IRL	I	NL	P	UK
<b>0920</b>	<b>Darunter: AKP</b>				<b>Of which: ACP</b>				<b>Dont: ACP</b>			
	<i>1985 = 100</i>											
1990	66.0	104.0	86.1	56.4	111.9	75.9	67.0	100.6	50.1	61.8	109.2	57.8
1991	62.7	89.9	32.2	55.6	137.1	75.7	61.5	101.0	46.9	66.5	84.1	57.9
1992	58.8	92.3	47.3	50.0	105.0	72.0	58.3	102.1	39.7	56.2	94.9	56.9
1993	47.8	46.1	63.2	40.8	108.9	52.8	51.5	102.8	36.4	44.7	73.2	52.2
1993 I	46.2	52.4	50.4	39.1	74.9	48.4	47.0	103.0	36.6	43.1	91.4	50.1
II	42.9	40.4	26.8	38.0	161.0	38.5	48.5	88.9	34.9	38.0	46.9	50.0
III	46.9	45.3	45.3	40.6	64.3	46.0	46.8	111.5	34.8	51.9	61.3	58.0
IV	53.4	51.8	127.6	45.4	135.4	58.3	63.2	107.6	39.2	46.3	84.9	51.0
1994 I	55.2	57.5	81.4	41.0	202.0	73.3	56.6	111.1	41.4	59.8	98.3	52.8
1993 feb	45.0	41.5	40.8	39.3	50.2	67.0	50.7	104.7	32.4	45.2	46.7	41.0
mar	49.1	64.8	31.2	39.3	127.4	42.9	47.1	118.9	41.9	43.7	101.4	57.6
apr	41.5	40.0	26.7	42.0	70.6	26.1	48.8	85.0	31.4	33.9	31.0	54.4
mai	40.6	36.0	19.9	28.0	170.0	40.0	49.1	81.1	38.9	32.4	36.5	49.5
jun	46.7	45.3	33.7	43.9	242.5	49.3	47.6	100.8	34.3	47.7	73.2	46.2
jul	44.4	42.2	21.0	49.5	36.9	33.9	39.8	102.7	34.9	46.6	47.8	58.4
aug	48.8	53.1	51.1	35.8	42.2	60.2	50.4	138.2	27.2	62.6	48.3	61.5
sep	47.6	40.7	63.8	36.6	113.7	43.9	50.0	93.6	42.3	46.5	87.7	54.2
oct	49.6	55.9	21.0	45.5	138.3	64.2	48.9	94.9	31.6	50.4	65.7	54.0
nov	54.0	53.0	15.8	42.6	134.8	51.4	69.7	118.5	45.8	40.3	94.1	53.5
dec	56.6	46.4	346.0	48.1	133.2	59.5	71.0	109.5	40.3	48.1	95.0	45.3
1994 jan	55.8	46.3	144.1	42.0	328.5	63.0	59.3	102.4	43.2	61.4	114.1	51.4
feb	53.1	53.0	40.2	37.2	221.0	78.0	48.7	113.1	38.8	68.2	119.6	49.3
mar	56.6	73.3	59.8	43.6	56.5	78.8	61.7	117.9	42.2	49.8	61.3	57.8
apr			29.7	48.8	38.8	96.0			0.0		71.5	0.0

**AUSFUHR NACH LÄNDERN**
**EXPORTS BY COUNTRY**
**EXPORTATIONS PAR PAYS**

	EUR	UEBL	DK	D	GR	E	F	IRL	I	NL	P	UK
<b>0922</b>	<b>Industrialisierte westliche Drittländer</b>			<b>Western industrialized third countries</b>				<b>Pays tiers industrialisés occidentaux</b>				
	<i>1985 = 100</i>											
1990	115.0	114.2	105.3	123.8	109.6	102.3	121.4	116.6	116.0	113.1	131.0	97.8
1991	111.1	108.1	104.6	118.5	115.4	100.8	121.9	128.9	108.9	116.0	121.5	92.1
1992	110.0	108.8	107.3	116.6	103.1	103.6	124.0	143.5	105.1	115.3	115.3	89.5
1993	117.2	123.4	108.4	120.7	113.2	112.1	122.2	178.2	117.7	122.1	113.0	102.7
1993 I	104.7	111.5	104.5	115.9	87.3	87.4	99.3	157.7	99.3	107.1	100.2	87.6
II	114.5	122.9	106.8	114.3	119.6	110.5	126.0	167.4	120.9	113.5	100.3	100.6
III	115.8	119.6	108.0	116.4	112.9	99.2	123.0	174.1	118.6	121.9	110.2	104.6
IV	132.4	139.6	120.2	136.2	133.3	122.6	138.3	214.4	132.1	138.1	111.4	117.7
1994 I	122.6	148.9	112.3	122.1	97.7	121.7	135.2	188.2	124.3	126.7	115.0	104.9
1993 feb	102.9	112.1	106.5	112.9	73.2	98.9	96.1	151.0	103.8	106.5	102.0	81.2
mar	119.4	138.2	115.0	130.5	118.6	98.3	116.4	177.1	106.2	115.5	106.4	106.1
apr	113.9	117.5	99.7	113.3	100.6	98.0	129.3	157.6	126.2	107.2	102.8	101.3
mai	108.1	110.9	107.0	108.3	113.1	111.2	112.4	171.6	119.0	100.5	92.9	95.0
jun	121.6	140.3	113.7	121.2	145.0	122.4	136.1	172.9	117.7	132.8	105.4	105.5
jul	121.4	124.4	88.7	113.7	97.2	119.5	136.7	182.1	145.6	124.0	149.4	110.8
aug	103.3	89.8	113.7	114.7	119.1	81.9	96.4	164.3	87.1	109.8	73.6	96.3
sep	122.6	144.6	121.5	120.7	122.4	96.2	135.9	175.8	123.1	131.8	107.6	106.6
oct	131.2	138.5	121.4	135.1	133.9	132.7	132.9	212.3	130.6	138.1	109.3	116.4
nov	129.4	138.7	117.1	130.3	128.6	130.6	133.0	228.9	126.9	140.8	114.0	117.8
dec	136.7	141.7	122.1	143.1	137.5	104.4	148.9	202.0	138.7	135.3	110.8	118.9
1994 jan	109.6	142.3	100.3	112.6	104.0	94.3	117.6	177.9	101.2	117.5	113.8	93.0
feb	120.4	138.5	112.7	118.5	104.0	128.4	127.5	182.3	130.7	124.5	103.7	103.9
mar	137.8	165.9	124.0	135.3	85.2	142.4	160.4	204.5	141.0	138.2	127.7	118.0
apr			114.6	128.0	93.4	125.6			0.0		105.1	0.0
<b>0923</b>	<b>Darunter: USA</b>			<b>Of which: USA</b>				<b>Dont : USA</b>				
	<i>1985 = 100</i>											
1990	89.5	89.9	62.0	91.5	73.0	80.9	95.9	114.8	80.5	88.4	89.9	92.6
1991	83.2	80.2	60.8	81.4	82.6	75.8	100.1	127.3	74.3	87.4	72.7	82.7
1992	86.4	82.5	67.1	84.6	60.9	75.6	107.7	134.5	75.5	93.3	69.4	85.0
1993	98.3	108.3	68.6	96.7	66.3	79.4	109.8	165.1	87.7	100.2	82.6	101.0
1993 I	81.4	95.6	54.8	88.5	59.7	61.7	65.3	135.4	71.4	86.0	65.5	87.3
II	97.2	104.1	64.0	93.2	71.6	82.9	114.9	151.5	91.7	91.2	76.7	99.8
III	99.2	108.7	65.6	93.8	59.8	70.1	116.9	173.6	87.2	106.7	81.3	104.1
IV	113.8	125.0	94.8	111.3	74.2	80.0	140.4	199.8	100.7	109.5	89.4	112.7
1994 I	106.1	139.2	80.4	105.9	65.0	87.3	124.8	150.3	92.5	113.0	90.0	100.0
1993 feb	79.4	96.2	55.0	86.0	58.2	63.1	64.5	119.9	75.4	85.8	59.6	80.8
mar	92.9	111.6	63.7	103.4	68.7	71.4	74.1	144.4	73.6	87.5	71.0	104.4
apr	97.4	94.7	67.0	88.5	58.8	77.0	118.8	144.6	93.9	85.3	74.0	108.0
mai	91.2	98.1	50.0	88.4	68.1	78.9	106.2	153.4	91.3	78.0	73.1	91.8
jun	103.1	119.4	75.1	102.9	88.0	92.7	119.6	156.5	89.8	110.3	83.0	99.5
jul	108.4	123.3	61.2	97.8	50.4	77.8	132.0	178.4	108.0	115.2	103.8	110.9
aug	87.1	71.9	61.9	92.7	50.1	61.2	85.5	168.1	64.7	102.3	58.0	98.7
sep	102.0	130.8	73.8	90.8	78.9	71.3	133.4	174.3	88.8	102.7	82.0	102.8
oct	110.1	118.9	107.7	107.2	69.4	86.1	118.7	182.1	102.9	93.6	79.1	116.7
nov	114.2	124.6	79.6	110.0	71.5	90.3	142.4	245.8	95.3	127.6	96.9	110.7
dec	117.3	131.6	97.2	116.7	81.5	63.5	160.1	171.4	103.9	107.2	92.3	110.7
1994 jan	95.0	139.6	64.9	94.2	72.4	67.6	105.7	152.0	75.9	112.9	101.7	92.2
feb	105.5	130.6	95.5	103.2	47.1	90.6	122.6	140.5	99.7	112.9	60.7	98.7
mar	117.9	147.4	80.8	120.2	75.4	103.8	146.1	158.5	101.9	113.1	107.6	109.1
apr			67.0	103.1	61.3	101.6			0.0		80.7	0.0

## AUSFUHR NACH LÄNDERN

## EXPORTS BY COUNTRY

## EXPORTATIONS PAR PAYS

	EUR	UEBL	DK	D	GR	E	F	IRL	I	NL	P	UK
<b>0924</b>	<b>Darunter: Japan</b>				<b>Of which: Japan</b>				<b>Dont : Japon</b>			
	<i>1985 = 100</i>											
1990	216.8	210.7	133.7	239.1	109.9	143.0	215.2	159.0	257.1	174.6	207.6	215.0
1991	211.4	192.1	151.0	226.4	124.5	135.1	230.6	205.6	245.9	196.1	182.0	191.0
1992	195.7	168.1	161.1	203.5	124.4	135.5	209.4	292.0	217.0	192.8	169.9	177.1
1993	215.4	197.1	174.6	229.2	115.4	136.4	210.1	419.9	224.4	221.7	162.9	198.7
1993 I	185.3	165.8	154.2	198.6	178.2	119.7	165.3	394.8	186.6	199.8	135.9	177.0
II	200.3	209.7	174.6	192.1	106.2	145.1	219.7	381.2	223.3	188.2	145.9	185.7
III	219.3	218.3	175.3	219.0	93.5	126.7	222.7	377.3	252.9	229.8	210.3	207.3
IV	253.8	194.5	189.1	307.2	83.6	123.3	230.0	526.5	234.7	247.9	148.4	224.2
1994 I	223.1	255.5	188.3	215.4	215.8	173.4	205.2	417.1	272.8	229.3	133.5	208.9
1993 feb	184.8	184.4	134.2	196.1	63.7	139.1	177.3	412.1	190.1	200.4	119.2	165.5
mar	203.5	192.9	169.2	209.1	401.7	123.3	180.2	443.6	198.5	190.7	188.7	215.9
apr	193.4	198.2	161.3	183.7	139.2	115.9	229.2	300.0	234.5	147.2	125.1	180.5
mai	179.5	182.8	153.7	167.6	122.3	122.8	175.4	365.8	227.0	158.8	170.7	178.6
jun	228.1	248.2	208.7	224.9	57.2	196.7	254.6	477.9	208.4	260.7	142.0	187.9
jul	235.1	247.3	179.7	211.7	120.6	150.8	248.4	474.1	305.0	220.7	313.8	228.9
aug	194.8	124.1	163.3	225.1	101.8	127.7	176.9	320.2	211.0	180.0	91.4	180.2
sep	228.1	283.3	182.8	220.2	58.1	101.5	242.9	337.6	242.8	288.6	225.8	212.9
oct	267.8	168.1	205.8	335.0	55.0	127.8	257.2	685.3	262.1	217.4	134.2	199.3
nov	232.4	218.2	183.9	299.4	75.6	118.3	168.0	374.1	185.0	247.6	125.1	216.7
dec	261.3	197.1	177.5	287.1	120.3	123.8	264.7	520.0	256.9	278.8	185.9	256.5
1994 jan	199.1	214.4	160.0	227.1	183.2	140.2	170.8	260.9	199.5	204.7	147.8	180.5
feb	219.1	268.3	169.5	187.8	346.8	145.4	212.2	556.8	327.4	202.5	104.2	191.7
mar	251.2	283.7	235.5	231.5	117.5	234.6	232.7	433.6	291.7	280.8	148.6	254.4
apr			160.7	248.5	131.8	246.1			0.0		193.1	0.0
<b>0925</b>	<b>Entwicklungsländer</b>				<b>Developing countries</b>				<b>Pays en voie de développement</b>			
	<i>1985 = 100</i>											
1990	104.1	111.6	101.9	107.3	66.1	133.4	105.3	90.6	90.2	99.5	107.8	104.4
1991	110.5	121.1	98.8	119.2	80.0	148.8	111.7	90.7	99.8	100.5	118.2	100.3
1992	118.4	125.2	116.0	128.6	86.4	165.4	119.5	103.1	110.2	108.5	149.9	100.7
1993	130.0	148.0	117.6	134.8	95.9	189.0	122.6	136.5	128.1	132.6	126.7	113.8
1993 I	115.3	135.6	110.1	130.6	68.5	162.1	97.1	117.0	112.7	121.7	123.3	100.2
II	127.6	145.0	120.5	125.3	109.8	169.8	128.9	136.9	131.3	125.8	88.1	111.8
III	126.6	143.3	121.1	132.4	87.5	160.3	122.3	144.2	121.1	127.3	103.1	114.8
IV	147.0	168.2	122.5	150.9	117.8	213.8	140.8	147.8	147.5	148.9	152.7	126.9
1994 I	133.7	172.0	118.7	135.7	86.4	208.9	126.5	141.1	128.4	118.8	123.2	120.3
1993 feb	115.2	141.0	94.7	139.4	65.8	164.8	98.4	122.4	112.4	112.7	86.1	90.6
mar	128.2	155.4	138.9	136.5	85.1	183.3	109.0	127.1	121.9	129.5	201.5	119.4
apr	123.5	126.3	113.1	123.4	73.2	170.9	122.5	133.9	130.2	112.8	85.9	113.8
mai	122.7	143.1	119.3	119.3	93.5	155.9	128.9	132.7	132.1	113.3	88.7	101.0
jun	136.6	165.5	129.0	133.3	62.7	182.5	135.4	144.1	131.7	151.3	89.6	120.0
jul	138.4	160.7	124.9	136.0	92.5	185.0	141.3	159.5	149.5	132.9	120.6	113.7
aug	114.7	115.1	105.4	130.0	73.5	146.1	109.6	138.0	97.0	114.2	86.7	110.9
sep	126.7	154.1	133.2	131.1	96.5	150.0	116.1	135.0	116.7	134.8	102.0	119.9
oct	139.4	151.0	118.6	138.4	104.1	197.6	134.5	144.3	146.3	142.8	117.8	124.8
nov	141.6	166.0	127.3	142.4	118.4	238.5	130.3	150.2	137.2	142.1	173.0	124.3
dec	159.9	187.7	121.7	172.0	130.9	205.1	157.5	149.0	159.0	161.9	167.4	131.7
1994 jan	121.0	155.6	122.7	133.1	88.0	153.6	118.2	132.1	102.8	105.5	123.3	110.3
feb	127.1	177.5	107.8	125.9	87.3	210.7	114.2	138.2	130.6	112.7	105.1	111.0
mar	153.0	182.9	125.7	148.1	83.9	262.5	147.0	153.1	151.7	138.2	141.3	139.7
apr			132.2	137.6	86.7	179.6			0.0		119.9	0.0



## AUSFUHR NACH LÄNDERN

## EXPORTS BY COUNTRY

## EXPORTATIONS PAR PAYS

	EUR	UEBL	DK	D	GR	E	F	IRL	I	NL	P	UK
<b>0926</b>	<b>Darunter: AKP</b>					<b>Of which: ACP</b>					<b>Dont : ACP</b>	
						<i>1985 = 100</i>						
1990	84.7	94.2	154.6	91.5	130.2	70.4	89.0	65.5	80.6	86.8	135.7	67.1
1991	81.1	83.8	91.3	86.4	148.7	74.9	83.0	69.3	75.2	84.4	163.5	69.9
1992	86.7	85.0	115.0	88.2	144.7	106.6	93.4	67.8	70.7	90.2	230.4	66.2
1993	83.6	81.9	124.1	71.9	146.4	108.2	85.2	88.6	94.7	91.6	143.8	67.6
1993 I	81.2	71.5	108.4	80.2	78.4	115.4	71.1	65.5	115.0	87.7	180.3	63.6
II	82.2	81.4	148.1	67.9	145.1	97.6	96.7	79.2	83.9	81.0	95.7	61.9
III	77.6	82.3	127.5	63.6	164.6	61.7	85.4	108.6	66.4	90.2	94.8	70.4
IV	89.2	92.3	114.3	76.0	197.4	89.0	86.8	101.1	113.6	103.2	153.2	74.7
1994 I	68.6	80.7	113.4	60.3	86.0	75.7	67.8	85.5	56.0	73.2	114.1	66.9
1993 feb	70.8	68.6	59.4	85.4	86.3	62.0	78.1	80.0	69.8	83.4	97.7	48.5
mar	87.3	85.0	219.2	83.5	105.9	139.4	69.7	71.2	85.8	87.4	341.0	73.3
apr	75.5	77.3	203.8	53.4	69.6	119.4	77.7	98.4	84.4	72.7	93.7	61.2
mai	81.9	80.7	130.9	50.7	111.9	84.7	115.2	68.7	92.1	68.7	102.4	52.3
jun	89.2	86.3	109.4	99.5	253.9	88.7	97.3	70.5	75.2	101.6	91.2	72.3
jul	82.6	88.4	165.4	68.8	137.6	90.2	92.5	148.2	81.7	75.0	102.8	66.1
aug	73.2	78.2	52.2	54.8	120.0	51.0	87.7	99.5	56.7	97.8	80.5	68.6
sep	76.9	80.2	164.9	67.3	236.1	44.1	75.9	78.2	60.7	97.7	101.0	76.4
oct	90.7	99.5	76.1	64.3	206.8	57.4	86.0	94.2	199.2	87.8	106.2	66.6
nov	84.0	81.7	187.5	70.7	195.0	118.9	78.0	129.9	70.7	102.8	218.9	71.0
dec	92.8	95.6	79.4	93.2	190.5	90.9	96.2	79.2	71.1	119.1	134.5	66.6
1994 jan	88.7	67.4	212.1	58.3	53.0	57.2	70.5	83.5	53.5	70.3	125.8	66.3
feb	65.4	94.0	63.0	62.6	91.8	62.4	64.5	86.4	49.8	70.1	83.4	64.8
mar	71.9	80.9	65.0	60.2	113.2	107.6	68.5	86.6	64.8	79.1	133.0	69.8
apr			157.7	68.2	51.2	73.2			0.0		127.6	0.0

## EINFUHR EXTRA-EG

## IMPORTS EXTRA-EC

## IMPORTATIONS EXTRA-CE

	EUR	UEBL	DK	D	GR	E	F	IRL	I	NL	P	UK
<b>0929</b>	<b>Insgesamt SITC 0-9</b>				<b>Total SITC 0-9</b>				<b>Total CTCI 0-9</b>			
	<i>1985 = 100</i>											
1990	113.5	124.4	98.4	125.1	80.4	120.2	117.0	127.3	96.3	107.6	111.4	112.7
1991	121.2	130.3	102.0	144.6	99.7	129.6	124.2	139.9	98.4	114.2	109.0	110.5
1992	119.7	124.3	99.7	144.5	95.6	131.2	118.6	126.9	94.6	117.7	110.8	110.6
1993	119.2	123.6	99.3	144.4	108.3	112.2	115.9	174.0	89.7	110.3	107.0	121.1
1993 I	117.1	122.9	95.0	139.1	80.6	104.0	123.7	170.6	93.6	107.2	96.8	115.5
II	117.5	121.3	96.1	139.6	113.7	113.6	112.2	155.2	94.2	105.4	101.0	121.4
III	117.3	116.9	92.7	145.3	111.0	99.9	111.7	172.6	82.1	108.5	93.2	123.9
IV	123.0	141.6	103.9	153.8	127.7	116.1	113.5	189.3	88.8	108.3	104.3	123.3
1994 I	129.2	147.1	111.7	153.0	88.2	112.9	124.4	214.8	96.1	124.0	104.8	135.4
1993 feb	116.5	117.5	93.2	145.2	76.9	99.2	131.3	183.4	90.2	104.3	87.4	106.1
mar	127.7	141.3	105.2	149.0	109.8	117.4	130.2	183.1	98.9	117.5	109.8	130.2
apr	120.2	124.7	95.1	147.6	121.1	110.4	114.5	157.2	94.8	106.5	101.9	122.1
mai	111.3	109.6	94.5	129.3	89.0	110.4	106.2	157.6	95.6	91.9	98.3	119.2
jun	120.9	129.7	98.6	141.8	131.1	120.1	116.1	150.9	92.2	117.7	102.8	122.8
jul	117.1	107.2	82.5	144.3	126.7	105.3	104.2	174.8	88.5	108.2	102.4	129.3
aug	111.4	120.6	88.6	142.8	93.2	88.2	119.9	164.0	61.6	104.0	83.7	118.1
sep	123.2	122.9	107.2	148.9	113.2	106.2	111.0	179.0	96.1	113.2	93.6	124.4
oct	121.4	132.8	102.0	154.2	121.4	107.0	111.5	203.1	88.0	104.8	96.4	124.3
nov	125.1	136.2	104.1	153.8	115.4	113.3	118.1	191.6	92.3	109.6	112.6	130.4
dec	122.6	155.8	105.5	153.4	148.3	127.9	111.1	173.3	86.2	110.4	104.1	115.2
1994 jan	123.2	139.5	103.9	141.1	68.0	98.6	124.5	216.3	91.4	121.6	102.4	133.8
feb	121.8	131.0	104.0	145.3	106.1	113.0	112.4	217.1	93.5	112.5	105.2	127.3
mar	142.6	170.9	127.3	172.7	90.6	127.1	136.4	211.1	103.3	137.9	106.7	145.2
apr			111.4	145.2	92.0	123.5			0.0		122.2	0.0

## EINFUHR EXTRA-EG

## IMPORTS EXTRA-EC

## IMPORTATIONS EXTRA-CE

	EUR	UEBL	DK	D	GR	E	F	IRL	I	NL	P	UK	
<b>0930</b>	<b>Nahrungs- und Genussmittel SITC 0-1</b>				<b>Food, drink and tobacco SITC 0-1</b>				<b>Produits alimentaires, etc CTCI 0-1</b>				
	<i>Mio ECU</i>												
1990	35654	1878	1481	7608	479	3282	5228	270	4069	4251	962	6148	
1991	38136	2006	1568	8673	474	3816	5564	272	4343	4118	951	6351	
1992	38496	1928	1616	8639	423	4037	5266	287	4111	4903	947	6339	
1993	36774	1985	1670	8216	374	3828	5061	302	3614	4404	901	6419	
1993 I	8623	405	341	1937	86	796	1287	89	832	1147	203	1443	
II	8856	515	363	1909	82	967	1208	62	852	1018	234	1645	
III	8767	490	393	2050	82	869	1110	58	898	1048	169	1588	
IV	10309	575	477	2319	123	1122	1430	90	1031	1155	226	1761	
1994 I	9832	619	444	2143	79	949	1324	104	968	1278	235	1689	
1993 feb	2796	130	108	682	23	234	399	35	280	381	62	405	
mar	3183	163	124	707	32	341	518	34	281	384	51	548	
apr	3067	167	109	685	30	348	432	24	288	311	92	581	
mai	2782	155	113	602	28	284	376	16	285	300	64	560	
jun	3006	192	141	622	25	335	401	22	280	407	79	503	
jul	3006	151	137	707	29	294	345	18	302	366	69	588	
aug	2741	169	127	679	23	284	367	19	262	322	41	448	
sep	3020	171	129	664	30	291	398	21	334	361	60	533	
oct	3157	186	164	732	30	305	429	27	326	336	57	567	
nov	3560	191	173	761	39	392	497	36	354	404	94	619	
dec	3592	199	140	826	54	426	505	27	351	415	75	575	
1994 jan	3122	199	146	708	18	257	448	37	299	366	76	588	
feb	3075	171	146	676	31	327	388	31	293	415	86	530	
mar	3635	248	152	759	30	365	488	36	376	497	93	591	
apr			154	679	27	308			0		96	0	
<b>0931</b>	<b>Rohstoffe SITC 2+4</b>				<b>Raw materials SITC 2+4</b>				<b>Matières premières CTCI 2+4</b>				
	<i>Mio ECU</i>												
1990	37944	2766	700	8654	582	2717	4411	255	7144	4062	737	5916	
1991	34823	2525	636	8345	572	2566	3842	240	6777	3832	680	4809	
1992	33913	2387	674	8586	398	2518	3724	219	6277	3987	592	4550	
1993	31674	2209	638	7943	369	2244	3274	234	5963	3414	582	4805	
1993 I	7810	486	171	1862	79	574	853	48	1491	914	128	1203	
II	8046	564	158	1971	89	548	824	54	1649	767	145	1277	
III	7435	517	132	1915	84	514	743	57	1353	804	126	1161	
IV	8305	642	173	2194	117	539	843	74	1470	923	159	1169	
1994 I	9302	700	194	2185	85	613	1025	70	1754	1284	165	1227	
1993 feb	2718	167	56	682	17	192	295	17	479	337	45	433	
mar	2867	176	71	672	37	210	299	19	539	380	42	423	
apr	2695	191	49	716	24	172	296	16	510	256	49	415	
mai	2482	157	51	593	35	183	242	20	562	193	45	402	
jun	2869	216	57	662	30	194	286	19	577	318	51	460	
jul	2561	131	36	675	29	180	267	18	539	242	42	402	
aug	2136	170	39	622	25	151	202	20	277	229	40	361	
sep	2738	215	57	618	31	183	274	18	536	333	44	398	
oct	2552	184	48	653	23	140	286	26	479	272	40	401	
nov	2825	228	60	719	32	225	289	25	500	290	59	399	
dec	2927	230	65	822	62	175	267	23	492	361	60	369	
1994 jan	2809	230	53	620	17	196	349	23	538	310	63	410	
feb	2941	221	67	704	30	221	303	23	574	368	55	375	
mar	3552	249	74	862	37	196	374	24	641	606	47	442	
apr			69	708	25	222			0		68	0	

## EINFUHR EXTRA-EG

## IMPORTS EXTRA-EC

## IMPORTATIONS EXTRA-CE

	EUR	UEBL	DK	D	GR	E	F	IRL	I	NL	P	UK
<b>0932</b>	<b>Brennstoffe SITC 3</b>				<b>Fuels SITC 3</b>				<b>Produits énergétiques CTCI 3</b>			
	<i>Mio ECU</i>											
1990	70491	2679	1081	11568	1092	6715	13422	199	13668	9733	1725	8609
1991	71368	2845	995	13027	1589	6889	13892	331	12652	9306	1462	8581
1992	64813	2128	892	12612	1663	6344	12146	360	11182	8509	1416	7560
1993	61686	2161	1017	14178	1892	6251	9161	382	10505	7373	1370	7396
1993 I	15082	625	210	3603	92	1435	2260	108	2739	1791	301	1920
II	15240	375	276	3521	468	1471	2381	62	2774	1760	244	1908
III	15585	666	297	3512	660	1345	2284	108	2500	1931	342	1775
IV	15559	969	226	3542	672	1564	2179	104	2492	1720	329	1763
1994 I	14473	618	256	3108	438	1599	2298	98	2284	1916	364	1494
1993 feb	4731	239	52	1097	59	506	706	40	835	594	63	542
mar	5234	182	73	1175	20	478	866	40	897	624	136	744
apr	5304	118	88	1219	213	498	787	23	925	747	63	623
mai	5009	157	89	1136	66	458	899	21	1083	479	74	579
jun	4927	101	99	1166	189	516	706	18	785	535	107	706
jul	5113	134	85	1216	293	451	753	39	700	724	113	604
aug	5514	352	95	1181	202	462	804	37	1028	673	122	558
sep	4958	180	117	1115	165	432	727	32	772	534	107	613
oct	5253	325	77	1188	290	590	720	28	786	588	89	573
nov	5052	260	65	1159	183	386	771	43	865	578	119	624
dec	5254	384	84	1195	199	588	688	33	842	554	121	565
1994 jan	4838	168	74	1100	74	451	781	28	783	683	123	574
feb	4599	145	80	907	239	564	683	38	708	619	145	469
mar	5036	305	103	1101	125	584	834	32	793	614	96	450
apr			85	1130	137	560			0		145	0
<b>0933</b>	<b>Chemische Erzeugnisse SITC 5</b>				<b>Chemicals SITC 5</b>				<b>Produits chimiques CTCI 5</b>			
	<i>Mio ECU</i>											
1990	30366	2814	856	7411	356	1760	4837	415	4351	3147	282	4127
1991	32503	2889	849	8443	436	2039	4825	519	4527	3213	335	4426
1992	33893	3193	869	8710	459	2099	4950	511	4685	3508	357	4554
1993	34150	2805	1016	8670	543	1686	5270	659	4767	3290	369	5076
1993 I	8534	650	240	2115	113	423	1442	169	1278	815	84	1205
II	8565	733	256	2151	157	425	1301	122	1269	831	92	1228
III	8173	668	240	2146	112	377	1184	187	1024	786	77	1326
IV	8787	754	264	2258	160	436	1337	180	1196	787	99	1317
1994 I	10023	869	268	2518	136	518	1612	220	1459	876	104	1442
1993 feb	2738	216	80	736	35	137	459	46	411	240	29	350
mar	3194	248	96	754	46	152	531	65	469	338	32	464
apr	2975	290	84	811	52	152	445	42	421	237	30	413
mai	2674	209	82	646	51	135	386	43	412	274	30	406
jun	2916	234	90	694	55	138	470	36	436	320	32	410
jul	2806	220	76	741	43	136	405	57	386	263	28	450
aug	2437	226	75	689	24	87	349	79	200	243	23	442
sep	2930	222	90	716	45	154	430	51	439	279	26	434
oct	2930	262	93	748	35	138	437	62	407	258	33	457
nov	2993	245	89	743	50	153	463	56	412	283	35	465
dec	2864	248	82	768	75	145	437	62	378	245	31	395
1994 jan	3251	284	76	800	40	162	556	82	456	287	31	476
feb	3065	241	87	755	45	159	496	61	483	257	36	444
mar	3707	344	105	963	51	197	560	76	519	333	37	522
apr			86	780	50	176			0		36	0

## EINFUHR EXTRA-EG

## IMPORTS EXTRA-EC

## IMPORTATIONS EXTRA-CE

	EUR	UEBL	DK	D	GR	E	F	IRL	I	NL	P	UK
<b>0934</b>	<b>Bearbeitete Waren SITC 6</b>			<b>Manufactured goods SITC 6</b>				<b>Articles manufacturés CTCI 6</b>				
	<i>Mio ECU</i>											
1990	69786	8087	2241	20232	1018	2539	7817	521	9658	4668	768	12238
1991	70318	7791	2259	22183	1067	2906	7455	559	8941	4877	736	11545
1992	69331	7297	2272	22320	913	2933	7173	519	8844	5128	733	11200
1993	70469	8424	2095	22058	883	2280	6808	457	7899	4948	656	13963
1993 I	17654	2120	509	5299	206	603	1800	120	2120	1241	149	3488
II	17651	2061	505	5496	215	577	1746	115	2116	1266	165	3388
III	17098	1945	473	5399	210	481	1521	109	1726	1217	148	3791
IV	17947	2299	564	5864	252	566	1715	112	1936	1197	150	3293
1994 I	20070	2445	577	5913	199	659	1898	133	2363	1404	153	4327
1993 feb	5757	629	171	1868	62	208	578	39	679	389	45	1089
mar	6365	829	193	1858	80	207	644	39	762	456	54	1243
apr	5936	642	160	1914	69	196	598	39	683	368	58	1208
mai	5604	638	157	1750	69	189	531	38	715	404	58	1056
jun	6111	780	188	1832	76	193	617	38	719	494	49	1124
jul	5863	670	134	1813	69	167	544	36	666	405	50	1309
aug	5052	599	153	1741	62	123	399	33	295	394	40	1214
sep	6183	676	187	1845	79	191	579	39	765	418	58	1269
oct	5939	736	182	1953	61	189	577	39	663	411	50	1079
nov	6316	828	202	2051	91	202	590	41	688	426	53	1142
dec	5692	735	179	1860	99	176	548	32	585	360	46	1072
1994 jan	6475	776	170	1746	61	202	617	51	740	467	53	1593
feb	6414	760	195	1941	72	214	590	38	754	430	50	1371
mar	7181	909	212	2225	66	243	692	43	869	507	51	1363
apr			178	1980	75	237			0		61	0
<b>0935</b>	<b>Maschinen und Fahrzeuge SITC 7</b>			<b>Machinery and transport equipment SITC 7</b>				<b>Machines et matériel de transport CTCI 7</b>				
	<i>Mio ECU</i>											
1990	132164	7811	3249	39684	1628	7590	21193	2494	11122	11542	1270	24582
1991	148239	8971	3281	47722	2258	7893	24284	2598	12115	13812	1375	23929
1992	146176	8354	2989	47319	2173	7743	22959	2050	12156	14438	1528	24469
1993	149108	7537	2954	47137	2843	5890	21042	3369	10965	13771	1438	32162
1993 I	36290	1937	783	11308	676	1315	5344	817	2814	3140	346	7811
II	37697	1931	793	11702	820	1695	5324	771	2978	3355	365	7964
III	34984	1553	580	11437	631	1371	4727	747	2431	3131	290	7842
IV	39075	2115	768	12689	716	1389	5496	919	2744	3423	333	8482
1994 I	40848	2221	906	12485	457	1378	6156	1007	2714	3547	303	9473
1993 feb	11578	604	260	3862	200	353	1611	312	884	1006	117	2368
mar	14075	795	291	4333	365	559	2059	289	1037	1137	141	3070
apr	13072	727	289	4151	258	487	1815	256	1051	1137	125	2775
mai	11735	545	291	3546	219	600	1620	267	967	961	131	2588
jun	12890	660	214	4006	343	607	1889	247	959	1258	108	2600
jul	11701	473	174	3667	224	533	1568	229	977	991	119	2744
aug	10424	499	172	3632	163	349	1425	226	468	936	79	2475
sep	12860	581	234	4138	244	489	1733	292	986	1205	91	2623
oct	12709	595	247	4257	212	424	1789	343	899	1067	126	2749
nov	13134	591	238	4220	214	546	1917	300	920	1115	106	2967
dec	13232	930	283	4212	289	419	1790	276	924	1241	101	2766
1994 jan	12499	694	291	3747	146	396	1975	320	809	1240	90	2791
feb	12429	654	226	3839	151	429	1737	355	916	978	92	3053
mar	15720	872	389	4899	161	553	2445	332	990	1329	121	3629
apr			342	4136	168	613			0		106	0



## EINFUHR EXTRA-EG

## IMPORTS EXTRA-EC

## IMPORTATIONS EXTRA-CE

	EUR	UEBL	DK	D	GR	E	F	IRL	I	NL	P	UK
<b>0936</b>	<b>Verschiedene bearbeitete Waren SITC 8</b>				<b>Other manufactured articles SITC 8 Mio ECU</b>				<b>Articles manufacturés divers CTIC 8</b>			
1990	62714	2260	1492	22007	382	2346	9587	417	5208	4874	276	14064
1991	73407	2606	1848	27696	485	3122	10794	497	6353	5460	360	14186
1992	76724	2850	1861	27972	539	3676	11231	598	6935	6130	416	14516
1993	85079	3099	1906	30596	587	2969	15322	785	6551	6591	475	16197
1993 I	21530	790	467	7392	139	675	4623	198	1834	1597	100	3716
II	19199	744	389	6823	140	688	3167	182	1601	1466	121	3879
III	22874	816	485	8311	144	644	4309	261	1626	1860	110	4247
IV	21218	749	489	8071	164	892	3146	193	1490	1527	116	4381
1994 I	22591	941	559	8513	136	626	3348	271	1876	1984	94	4243
1993 feb	8014	252	161	2693	46	219	2191	66	630	510	33	1213
mar	7164	290	162	2540	54	242	1267	69	628	563	39	1310
apr	6420	252	131	2410	53	206	1050	62	533	471	43	1208
mai	6008	222	113	2048	46	216	990	58	514	426	40	1335
jun	6771	270	144	2365	41	265	1127	62	553	569	38	1336
jul	6973	246	134	2620	45	207	1071	118	573	584	40	1335
aug	8238	275	163	2878	39	194	2119	68	398	660	32	1411
sep	7663	295	188	2813	60	242	1119	75	655	616	38	1501
oct	7239	246	169	2775	50	218	1043	74	526	530	40	1569
nov	7174	258	166	2685	57	208	1067	64	518	531	42	1578
dec	6804	244	155	2611	57	465	1035	55	446	466	34	1234
1994 jan	7192	315	183	2564	37	179	1155	98	602	642	27	1392
feb	7438	301	182	2882	46	204	1123	96	603	682	31	1308
mar	7960	326	194	3067	53	243	1070	78	671	680	36	1543
apr			152	2153	51	199			0		39	0

## AUSFUHR EXTRA-EG

## EXPORTS EXTRA-EC

## EXPORTATIONS EXTRA-CE

	EUR	UEBL	DK	D	GR	E	F	IRL	I	NL	P	UK	
<b>0938</b>	<b>Insgesamt SITC 0-9</b>					<b>Total SITC 0-9</b>			<b>Total CTIC 0-9</b>				
						<i>1985 = 100</i>							
1990	109.6	109.2	105.9	117.3	82.4	109.5	110.0	111.0	105.4	108.8	120.9	99.7	
1991	110.5	111.5	106.6	119.3	92.5	117.1	113.8	118.6	105.6	111.5	115.8	94.1	
1992	113.7	114.0	112.0	121.0	94.8	124.6	120.2	134.0	109.8	116.2	122.6	93.8	
1993	126.0	136.5	114.8	130.2	117.1	143.7	121.3	183.7	127.9	138.4	119.3	108.7	
1993 I	111.4	122.8	108.6	123.1	85.3	120.3	97.3	146.8	109.4	121.9	108.3	94.1	
II	124.0	135.6	113.9	124.0	128.8	132.9	128.1	165.0	132.2	130.3	96.9	106.8	
III	123.1	131.6	114.5	126.1	113.1	122.7	120.2	178.2	125.0	135.5	109.3	109.7	
IV	142.9	156.1	127.5	147.6	141.3	161.6	137.8	217.3	145.0	156.7	128.2	123.4	
1994 I	130.9	163.5	119.5	131.4	109.6	157.9	129.0	192.9	131.8	136.0	117.5	113.3	
1993 feb	110.1	123.5	106.1	124.4	74.7	122.8	95.8	144.2	110.5	117.8	99.7	86.7	
mar	126.5	150.3	124.6	136.0	117.4	143.2	112.9	163.7	118.9	132.1	133.7	112.4	
apr	121.3	123.7	105.6	120.7	99.1	127.3	126.0	156.2	134.6	121.2	99.6	108.5	
mai	117.9	127.5	114.3	117.7	112.0	126.6	122.4	167.2	131.2	115.1	90.9	99.2	
jun	132.8	155.5	121.7	133.7	175.4	144.9	135.9	171.4	130.6	154.7	100.1	112.8	
jul	131.3	141.1	100.2	125.3	115.7	145.3	135.9	180.8	155.3	141.0	141.5	113.3	
aug	110.7	104.8	114.8	124.2	105.6	107.8	101.9	169.4	93.4	120.4	78.8	102.9	
sep	127.5	149.0	128.4	128.8	118.1	115.0	122.7	184.6	128.4	145.1	107.5	112.9	
oct	138.4	149.5	127.2	141.7	126.0	155.9	132.5	216.3	141.6	155.2	115.9	120.9	
nov	138.2	154.3	125.7	139.4	139.2	177.9	130.3	225.9	137.8	153.3	135.8	121.9	
dec	152.1	164.4	129.5	161.8	158.7	151.0	150.7	209.9	155.6	161.7	133.0	127.4	
1994 jan	117.6	154.6	110.4	123.1	102.0	118.9	115.4	181.0	107.2	124.2	116.3	101.9	
feb	127.0	158.6	116.1	126.2	126.5	161.9	119.0	189.3	136.6	130.8	104.4	108.8	
mar	148.0	177.4	132.0	144.7	100.2	192.8	152.5	208.5	151.6	152.9	132.0	129.1	
apr			124.4	136.2	106.1	147.1			0.0		110.5	0.0	

## AUSFUHR EXTRA-EG

## EXPORTS EXTRA-EC

## EXPORTATIONS EXTRA-CE

	EUR	UEBL	DK	D	GR	E	F	IRL	I	NL	P	UK
<b>0939</b>	<b>Nahrungs- und Genussmittel SITC 0-1</b>				<b>Food, drink and tobacco SITC 0-1</b>				<b>Produits alimentaires, etc CTCI 0-1</b>			
	<i>Mio ECU</i>											
1990	30595	1012	2576	4533	506	2027	7292	1055	2517	4526	255	4297
1991	31146	1293	2707	5022	570	2266	7036	950	2759	3943	289	4312
1992	33648	1428	2737	5277	706	2415	7623	1119	3082	4385	319	4547
1993	36389	1499	2975	5751	776	2624	8100	1248	3205	5083	257	4872
1993 I	8212	321	666	1375	188	578	1773	238	744	1212	47	1071
II	8739	413	695	1253	178	590	2079	305	800	1264	50	1112
III	8804	345	776	1316	177	530	2056	357	801	1120	58	1202
IV	10456	420	851	1807	232	746	2184	343	859	1434	87	1491
1994 I	9265	422	784	1562	233	761	1955	347	757	1257	70	1115
1993 feb	2691	122	205	463	58	181	598	77	246	393	13	335
mar	3078	125	249	472	99	250	686	89	267	400	19	423
apr	2921	117	217	399	55	209	774	102	282	369	18	380
mai	2756	142	205	402	61	188	654	107	277	360	15	344
jun	3062	154	273	452	61	193	651	95	242	535	17	389
jul	2718	102	234	378	53	186	628	122	262	345	21	389
aug	2741	119	248	438	61	181	656	118	205	331	14	370
sep	3345	125	294	501	63	164	773	117	334	444	24	443
oct	3369	140	288	547	56	237	741	112	291	441	25	490
nov	3452	133	293	573	79	293	690	107	291	476	36	480
dec	3635	147	270	687	97	216	753	124	277	517	27	521
1994 jan	2726	120	233	547	56	195	548	118	215	362	26	307
feb	3063	138	256	527	109	228	623	106	250	415	18	393
mar	3476	164	296	489	69	337	784	124	292	480	26	414
apr			261	504	53	239			0		19	0
<b>0940</b>	<b>Rohstoffe SITC 2+4</b>				<b>Raw materials SITC 2+4</b>				<b>Matières premières CTCI 2+4</b>			
	<i>Mio ECU</i>											
1990	8846	565	486	2194	180	637	1017	107	915	1372	330	1044
1991	9303	559	519	2379	191	671	965	147	861	1548	344	1118
1992	9506	567	542	2360	163	683	963	144	944	1688	334	1119
1993	10412	637	520	2530	267	636	997	155	931	2130	276	1332
1993 I	2511	131	136	607	63	151	255	40	214	532	69	314
II	2507	166	136	606	64	145	248	34	247	466	65	327
III	2514	149	119	623	64	140	233	45	217	512	71	314
IV	2836	190	131	694	76	163	256	35	253	583	75	379
1994 I	2789	192	160	672	59	174	290	52	247	554	70	319
1993 feb	794	41	42	198	16	40	94	14	65	169	21	95
mar	956	55	52	237	28	64	93	12	88	195	26	105
apr	856	58	37	214	20	51	86	16	90	150	23	112
mai	809	52	61	189	24	51	80	7	80	142	22	102
jun	842	57	38	204	21	42	83	12	78	175	20	113
jul	783	47	36	182	19	58	82	20	90	118	28	102
aug	769	38	39	222	18	46	63	13	49	169	19	95
sep	961	64	44	218	27	37	88	12	78	225	23	117
oct	924	61	39	222	19	53	85	16	88	194	24	124
nov	908	62	42	215	23	57	85	11	81	182	24	126
dec	1005	67	50	257	35	54	86	9	84	207	28	129
1994 jan	831	54	45	224	18	47	83	21	70	151	20	98
feb	899	63	52	212	22	50	91	16	79	180	27	105
mar	1059	74	64	235	19	76	115	15	97	223	22	116
apr			51	246	16	54			0		23	0

## AUSFUHR EXTRA-EG

## EXPORTS EXTRA-EC

## EXPORTATIONS EXTRA-CE

	EUR	UEBL	DK	D	GR	E	F	IRL	I	NL	P	UK
<b>0941</b>	<b>Brennstoffe SITC 3</b>			<b>Fuels SITC 3</b>				<b>Produits énergétiques CTCI 3</b>				
	<i>Mio ECU</i>											
1990	11185	598	584	1385	280	794	1460	10	1392	883	120	3677
1991	10567	631	585	1464	474	698	1550	7	1543	782	49	2782
1992	10507	740	554	1476	284	675	1456	4	1563	654	57	3045
1993	15542	1009	640	2085	512	1006	1801	14	2471	1585	170	4250
1993 I	3340	238	164	490	48	222	380	3	546	387	9	854
II	3975	257	153	510	185	258	459	3	700	328	12	1112
III	3858	240	158	512	104	214	428	3	593	412	33	1132
IV	4134	274	162	573	175	261	481	6	632	399	61	1111
1994 I	3632	290	170	511	105	216	471	11	439	418	57	946
1993 feb	1118	89	48	175	17	85	71	2	212	126	4	288
mar	1249	102	63	159	14	75	208	0	195	116	3	313
apr	1228	53	59	160	16	82	123	0	227	108	3	397
mai	1363	112	50	159	29	93	183	0	239	115	4	377
jun	1384	91	43	191	141	83	151	3	234	105	5	339
jul	1290	77	56	175	41	54	113	0	198	128	10	438
aug	1254	89	42	183	34	82	150	2	169	179	6	317
sep	1314	74	60	154	29	78	165	0	226	106	16	377
oct	1506	73	41	182	70	95	181	0	259	171	6	427
nov	1245	70	62	178	54	88	142	6	157	134	22	332
dec	1383	130	59	213	50	78	157	0	216	95	33	351
1994 jan	1094	59	55	165	62	65	144	0	150	118	22	255
feb	1239	132	58	184	24	65	128	6	133	147	13	348
mar	1299	99	57	162	19	86	199	5	156	153	22	343
apr			58	193	61	69			0		14	0
<b>0942</b>	<b>Chemische Erzeugnisse SITC 5</b>			<b>Chemicals SITC 5</b>				<b>Produits chimiques CTCI 5</b>				
	<i>Mio ECU</i>											
1990	48553	3102	972	16973	133	1913	8611	1054	3931	3790	205	7870
1991	50873	3361	999	17816	147	2043	8905	1249	4031	3871	164	8287
1992	54208	3666	1127	18132	155	2110	9384	1535	4343	4944	161	8652
1993	63101	4290	1655	21317	207	2269	10181	1962	5083	5556	172	10410
1993 I	14520	970	420	5186	34	446	2349	440	1100	1245	36	2294
II	15753	1087	416	5263	60	515	2585	469	1314	1390	33	2619
III	15810	1103	402	5334	48	502	2566	409	1252	1420	41	2718
IV	16711	1130	421	5534	65	611	2636	603	1417	1470	43	2783
1994 I	16976	1334	442	5741	45	605	2779	559	1331	1408	38	2694
1993 feb	4802	339	129	1721	10	163	753	137	367	453	13	719
mar	5461	414	156	1912	14	171	898	144	399	424	13	917
apr	5309	328	120	1699	18	175	887	150	491	492	11	937
mai	4914	346	139	1629	19	167	802	176	421	372	11	832
jun	5529	413	157	1935	23	173	896	143	402	526	11	850
jul	5393	337	126	1765	19	206	911	125	532	448	16	908
aug	5024	393	124	1851	14	126	767	153	284	458	11	843
sep	5393	374	151	1719	15	170	888	131	435	514	14	967
oct	5461	385	150	1800	22	198	884	180	426	459	14	944
nov	5428	370	134	1785	20	226	805	241	443	502	16	885
dec	5823	374	137	1948	23	187	947	181	548	509	14	954
1994 jan	5160	422	133	1846	16	152	827	140	359	428	14	822
feb	5557	440	136	1856	17	210	875	221	460	449	11	882
mar	6260	471	173	2039	13	242	1076	199	511	531	14	990
apr			141	1902	14	194			0		11	0

## AUSFUHR EXTRA-EG

## EXPORTS EXTRA-EC

## EXPORTATIONS EXTRA-CE

	EUR	UEBL	DK	D	GR	E	F	IRL	I	NL	P	UK
<b>0943</b>	<b>Bearbeitete Waren SITC 6</b>				<b>Manufactured goods SITC 6</b>				<b>Articles manufacturés CTCI 6</b>			
	<i>Mio ECU</i>											
1990	71820	8699	1342	23534	540	3654	9538	239	11252	2779	799	9444
1991	71591	8674	1313	23347	542	3925	9225	250	11205	3171	811	9128
1992	71074	8429	1284	23267	600	3967	9265	279	11505	3297	834	8347
1993	79751	10505	1233	24679	664	4676	9703	352	13527	3661	838	9912
1993 I	17757	2474	290	5638	105	1018	2182	76	2800	900	195	2179
II	20258	2497	324	6029	180	1134	2550	82	3732	912	197	2620
III	19470	2609	294	6072	186	1033	2285	89	3280	923	191	2436
IV	22055	2925	328	6940	194	1292	2652	102	3716	1001	222	2684
1994 I	20580	2979	303	5938	138	1302	2545	86	3502	903	205	2678
1993 feb	5927	798	90	2026	31	320	722	26	923	272	69	651
mar	6875	970	112	2058	44	467	814	32	1093	292	69	924
apr	6534	759	93	1853	43	352	872	25	1260	278	69	930
mai	6466	807	106	2042	54	339	748	28	1268	266	62	747
jun	7258	932	126	2134	84	444	931	29	1203	367	66	943
jul	7144	1086	77	2065	68	390	871	38	1358	323	89	778
aug	5495	526	102	1949	46	317	601	19	829	270	45	791
sep	6831	997	116	2058	72	326	813	31	1092	330	57	867
oct	7229	901	114	2283	56	432	874	32	1217	351	73	896
nov	7223	993	117	2225	67	444	850	34	1191	328	72	901
dec	7604	1031	97	2432	71	415	927	35	1308	322	77	888
1994 jan	6080	932	93	1885	39	319	771	27	935	287	65	729
feb	6818	982	99	1940	50	457	835	30	1193	266	58	910
mar	7682	1066	111	2113	50	527	939	30	1375	350	82	1039
apr			107	2034	40	401			0		75	0
<b>0944</b>	<b>Maschinen und Fahrzeuge SITC 7</b>				<b>Machinery and transport equipment SITC 7</b>				<b>Machines et matériel de transport CTCI 7</b>			
	<i>Mio ECU</i>											
1990	169749	5557	4088	75440	122	4165	27985	1370	21158	6398	424	23043
1991	172626	5305	3840	75421	150	4569	31207	1521	21549	6847	403	21813
1992	180546	5481	4300	77155	183	5261	33536	1629	22232	8439	537	21794
1993	204206	6863	4284	84540	254	6396	32198	2619	26454	10054	545	30000
1993 I	43992	1420	953	20057	43	1254	5472	530	5592	2020	169	6481
II	50372	1698	1082	20086	66	1455	8925	521	6821	2281	104	7334
III	49096	1580	979	20022	73	1357	7933	599	6298	2643	108	7486
IV	59876	2165	1257	24375	71	1881	9757	780	7743	3044	123	8681
1994 I	53009	2260	1045	21318	54	1792	8746	591	6628	2315	117	8142
1993 feb	14223	499	334	6594	12	406	1819	179	1848	571	30	1931
mar	16684	617	377	7454	21	459	2100	211	1980	800	105	2560
apr	16145	517	350	6553	21	433	2768	157	2260	666	38	2384
mai	15989	479	389	6277	22	468	2906	164	2230	705	36	2312
jun	18238	701	342	7256	24	554	3251	200	2331	910	30	2637
jul	17974	510	287	6700	22	583	3222	177	2744	1013	47	2670
aug	14709	419	339	6479	32	372	2171	193	1535	812	25	2332
sep	16414	651	353	6844	19	402	2541	229	2019	818	36	2484
oct	18769	701	401	7686	20	569	2948	283	2383	1023	38	2718
nov	19115	711	387	7619	21	705	3106	248	2439	984	40	2856
dec	21992	754	469	9069	30	608	3703	249	2921	1037	45	3108
1994 jan	18096	789	337	6492	13	444	2664	212	1803	757	37	2547
feb	16579	670	341	6681	22	647	2555	171	2248	734	35	2476
mar	20334	802	367	8146	19	700	3527	209	2577	824	45	3120
apr			412	7432	16	543			0		38	0



## AUSFUHR EXTRA-EG

## EXPORTS EXTRA-EC

## EXPORTATIONS EXTRA-CE

	EUR	UEBL	DK	D	GR	E	F	IRL	I	NL	P	UK	
<b>0945</b>	<b>Verschiedene bearbeitete Waren SITC 8</b>			<b>Other manufactured articles SITC 8</b>					<b>Articles manufacturés divers CTIC 8</b>				
	<i>Mio ECU</i>												
1990	58900	1359	2136	17163	425	2366	8827	530	13387	1729	1129	9847	
1991	58926	1357	2193	17315	382	2433	8043	565	12805	1780	1064	8990	
1992	59199	1379	2276	17804	394	2567	8457	628	13314	2262	1065	9053	
1993	64018	1558	2260	19073	437	2746	8496	905	14727	2624	950	10245	
1993 I	14390	360	583	4536	84	603	1907	166	3183	561	203	2204	
II	14763	377	502	4348	116	606	2016	192	3549	586	190	2281	
III	16305	380	571	4862	104	571	2214	234	3793	690	233	2612	
IV	18193	439	616	5326	134	773	2337	271	4201	760	250	3086	
1994 I	16890	445	607	4667	103	744	2225	241	4226	683	234	2714	
1993 feb	4970	122	197	1616	23	261	634	54	1125	192	75	671	
mar	5384	150	221	1642	42	206	748	66	1120	206	65	918	
apr	4957	133	162	1438	42	200	674	58	1214	181	60	795	
mai	4583	106	156	1351	32	185	633	63	1168	165	54	672	
jun	5222	137	184	1559	41	221	710	72	1168	240	75	814	
jul	5882	126	149	1574	36	239	855	103	1555	228	106	911	
aug	4841	114	204	1576	28	151	599	56	972	215	57	872	
sep	5582	141	219	1712	40	181	761	76	1267	248	70	828	
oct	6060	141	216	1697	39	258	793	88	1467	231	81	1048	
nov	5946	149	204	1712	46	290	710	96	1362	235	94	1048	
dec	6187	149	196	1917	48	224	835	87	1372	295	75	990	
1994 jan	4865	129	183	1447	26	183	635	73	1097	191	76	825	
feb	5683	141	201	1550	40	254	734	71	1558	220	72	843	
mar	6342	176	223	1671	36	307	856	98	1572	272	86	1046	
apr			189	1597	38	236			0		69	0	

## EINFUHR INTRA-EG

## IMPORTS INTRA-EC

## IMPORTATIONS INTRA-CE

	EUR	UEBL	DK	D	GR	E	F	IRL	I	NL	P	UK
<b>0947</b>	<b>Insgesamt SITC 0-9</b>				<b>Total SITC 0-9</b>				<b>Total CTIC 0-9</b>			
	<i>1985 = 100</i>											
1989	133.8	125.8	105.2	118.1	142.3	254.5	141.3	116.0	140.0	121.3	248.7	134.7
1990	142.1	136.7	111.2	131.7	155.5	285.0	147.8	122.1	146.0	127.1	288.5	132.3
1991	150.5	141.8	117.6	154.9	163.3	316.1	152.6	123.2	151.0	129.8	324.2	125.3
1992	153.3	142.4	120.5	155.9	175.4	328.3	155.6	127.9	152.2	133.2	357.5	128.2
1993 I		135.2		135.9	196.5	274.5	140.1	117.6	120.0	101.8	327.2	117.7
II		128.5		122.4	173.4	315.3	144.6		127.8	130.0	341.9	129.3
III		115.3		112.9	154.8	259.8	128.6		107.3	170.1	269.6	127.1
IV				129.0		312.8	146.8		140.8		305.9	136.3
1992 oct	161.8	147.5	130.6	168.6	192.4	335.8	169.6	143.5	156.0	142.5	370.5	127.4
nov	152.5	137.2	123.4	158.2	152.4	290.3	160.4	136.6	148.0	133.1	364.8	128.0
dec	151.6	144.6	121.7	165.4	266.3	304.8	152.0	118.6	132.0	132.3	355.6	118.5
1993 jan		115.6		129.9	157.9	224.5	125.6	108.3	94.0	85.9	260.7	103.2
feb		136.3		138.8	195.3	264.1	141.2	115.3	124.8	100.9	319.7	117.0
mar		153.6		138.9	236.3	334.9	153.6	129.2	141.0	118.5	401.4	132.9
apr		130.0		137.3	184.5	335.0	141.8		122.6	114.9	359.1	125.1
mai		118.6		111.2	178.1	297.9	135.4		130.7	121.8	340.2	123.8
jun		136.7		118.6	157.6	313.1	157.3		130.1	153.3	326.3	139.1
jul		105.4		111.6	158.5	287.8	130.9		119.5	147.0	301.2	142.1
aug		108.1		106.3	134.1	176.4	101.2		74.7	162.8	208.8	108.4
sep		132.4		120.7	171.8	315.1	153.6		127.8	200.4	298.7	130.9
oct				125.2	163.9	316.9	146.5		133.4	218.1	304.8	137.2
nov				123.7		328.9	147.7		126.0	252.8	315.0	138.6
dec				138.1		292.5	146.1		163.0		297.9	133.0

## AUSFUHR INTRA-EG

## EXPORTS INTRA-EC

## EXPORTATIONS INTRA-CE

	EUR	UEBL	DK	D	GR	E	F	IRL	I	NL	P	UK	
<b>0956</b>	<b>Insgesamt SITC 0-9</b>				<b>Total SITC 0-9</b>				<b>Total CTCI 0-9</b>				
	<i>1985 = 100</i>												
1989	134.1	134.9	128.7	140.9	139.1	159.5	150.4	148.4	144.5	113.2	175.9	107.1	
1990	140.7	141.0	141.9	141.1	126.0	183.2	159.1	148.5	156.3	116.7	202.5	117.9	
1991	147.4	144.7	155.2	144.6	138.1	208.4	170.7	154.7	161.8	117.3	211.9	129.0	
1992	149.2	144.1	165.7	148.7	146.0	214.8	176.3	172.6	159.2	116.5	220.4	124.9	
1993 I		157.8		127.6	121.0	205.3	171.9	179.2	144.5	111.5	213.6	132.3	
II		160.0		120.4	143.9	225.0	165.9		154.5	142.4	212.4	122.5	
III		140.1		113.6	116.8	176.7	152.0		141.6	182.5	194.2	118.9	
IV				133.5		220.9	172.1		174.4		206.4	130.6	
1992 oct	162.4	160.4	183.9	166.9	168.0	241.5	187.0	183.2	174.0	127.1	230.8	126.7	
nov	147.6	139.3	169.2	144.8	149.7	224.3	177.5	186.9	148.8	116.6	206.1	127.1	
dec	140.1	129.0	149.3	138.3	216.4	219.1	162.3	165.9	144.9	107.7	174.1	128.4	
1993 jan		147.2		116.7	103.7	175.8	155.6	158.2	129.0	102.0	210.6	125.5	
feb		152.1		131.8	120.8	199.5	168.3	167.1	147.5	105.5	198.8	129.9	
mar		174.2		134.3	138.5	240.5	191.7	212.2	157.0	127.0	231.6	141.5	
apr		162.1		128.1	152.2	232.2	168.3		141.2	116.4	210.1	119.7	
mai		145.5		111.9	155.7	222.5	153.1		159.3	132.9	205.1	124.0	
jun		172.3		121.3	123.9	220.3	176.2		163.1	177.8	222.0	124.0	
jul		129.1		109.0	148.1	207.8	161.1		188.3	154.7	250.9	119.6	
aug		122.8		107.5	89.1	111.4	111.3		83.0	173.1	121.0	107.8	
sep		168.5		124.1	113.2	210.9	183.8		153.4	219.8	210.6	129.3	
oct				139.1	88.6	219.2	173.0		167.6	223.8	215.0	130.9	
nov				136.1		240.6	176.1		153.0	259.4	218.4	135.5	
dec				125.3		202.9	167.3		202.7		185.9	125.5	

**VERBRAUCHERPREISE**
**CONSUMER PRICES**
**PRIX A LA CONSOMMATION**

	EUR	B	DK	D(*)	GR	E	F	IRL	I	L	NL	P	UK	USA	JAP
<b>1001</b>	<b>Gesamtindex</b>				<b>General index</b>						<b>Indice général</b>				
	<i>1985 = 100</i>														
1991	129.1	114.6	124.1	110.7	265.9	145.0	120.2	121.3	140.0	112.4	108.3	189.6	141.1	126.6	
1992	134.5	117.3	126.7	115.1	308.1	153.5	123.0	125.1	147.3	115.9	111.7	206.7	146.4	130.5	
1993	139.1	120.6	128.3	119.9	352.6	160.6	125.6	126.9	153.8	120.1	114.6	220.0	148.7	134.3	
	<i>1985 = 100</i>														
1993 09	140.0	121.2	128.8	120.3	358.5	162.4	126.1		154.9	120.7	116.0	222.2	150.0	134.9	
10	140.4	121.4	129.2	120.6	365.4	163.0	126.4		155.8	121.1	116.0	223.4	149.9	135.5	
11	140.6	121.5	129.4	120.9	368.3	163.3	126.5		156.3	121.5	116.0	225.0	149.7	135.6	
12	140.8	121.7	129.1	121.1	371.9	164.1	126.4		156.4	121.6	115.5	225.6	150.0	135.6	
1994 01	141.3	122.2	129.1	122.2	369.3	165.6	126.6		157.4	121.6	115.9	227.4	149.4	136.0	
02	141.8	122.6	129.6	122.6	370.1	165.7	126.9		157.9	122.0	116.5	228.8	150.2	136.4	
03	142.3	122.6	129.8	122.8	381.0	166.2	127.2		158.4	121.9	117.3	229.3	150.6	136.9	
04	142.9	122.8	130.3	123.1	386.8	167.0	127.5		158.7	122.0	117.5	230.6	152.4	137.1	
05	143.3	123.2	130.9	123.4	389.9	167.3	127.8		159.3	122.3	117.6	231.1	153.0	137.2	
06	143.5	123.4	131.1	123.6	393.7	167.4	127.8		159.7	122.3	117.3	231.5	153.0	137.6	
07	143.5	124.2	130.8	123.7	387.3	168.0	127.8		160.1	122.8	117.7	231.9	152.2	138.0	
08	143.9	124.4	131.3	123.8	388.5	169.2	127.8		160.4	123.0	118.2	232.2	153.0	138.6	
09	144.3	124.2	131.4	123.9	401.1	169.7	128.1		160.9	123.4	119.2	232.7	153.3	138.9	
10	144.6	123.9	131.7	124.0	406.0	170.0	128.5		161.9	123.6	119.3	233.6	153.5	139.0	
11		123.9	131.8	124.2			128.5		162.5	123.9			153.6	139.2	
<b>1002</b>	<b>Nahrungsmittel ohne Getränke und Gaststättenverzehr</b>				<b>Food excluding drinks and meals out</b>						<b>Produits alimentaires sans repas et boissons à l'extérieur</b>				
	<i>1985 = 100</i>														
1991	130.6	109.4	112.1	108.2	259.3	141.2	119.3	117.7	140.2	112.1	103.7	176.4	132.1	130.8	
1992	134.7	108.9	114.0	110.8	295.8	145.5	119.6	119.1	148.2	112.5	105.5	183.9	135.0	131.3	
1993	136.1	108.2	113.7	111.5	333.3	145.7	119.4	118.8	150.2	111.7	105.3	185.5	137.3	134.5	
	<i>1985 = 100</i>														
1993 08	135.9	108.2	113.7	111.1	329.1	145.0	117.8		151.0	111.8	105.2	185.4	138.4	134.1	
09	136.3	107.9	114.4	110.6	334.6	147.5	118.4		151.0	111.7	105.1	186.3	137.8	134.4	
10	136.5	107.6	114.4	110.5	341.4	148.3	118.9		151.6	111.6	105.5	187.3	136.8	135.1	
11	136.8	107.9	114.4	110.9	347.6	148.6	119.5		151.8	111.8	105.3	189.0	135.9	135.5	
12	137.4	109.0	113.7	111.3	355.0	151.1	119.1		152.2	112.0	105.4	190.1	136.2	136.6	
1994 01	138.8	109.1	114.4	111.6	358.0	152.3	123.2		152.9	112.3	105.1	191.4	136.8	138.0	
02	139.2	109.0	114.4	112.4	358.4	151.2	123.8		153.3	112.4	105.7	191.5	137.7	136.9	
03	138.6	108.1	115.1	112.5	363.1	151.4	119.4		153.5	112.4	106.7	190.8	138.5	137.0	
04	139.4	107.8	115.7	113.5	372.6	152.5	120.4		153.9	112.7	106.5	192.5	138.8	137.2	
05	140.1	109.1	116.4	114.4	373.2	152.0	121.4		154.2	112.9	106.9	193.0	140.2	137.2	
06	140.3	109.9	117.1	114.8	376.2	151.6	121.0		155.1	113.1	107.8	192.8	140.1	137.1	
07	140.5	111.6	117.8	114.4	373.6	153.5	120.7		155.5	113.8	107.7	193.0	139.3	138.2	
08	140.4	112.0	118.4	113.4	374.1	155.1	119.8		155.7	114.8	107.5	193.1	139.7	138.9	
09	140.8	112.0	118.8	113.0	381.5	156.0	120.7		156.7	115.4	108.2	192.5	138.5	139.2	
10		111.4	118.8	112.8	388.4	155.8	121.9			115.8	108.6	192.2	138.3	139.0	

**VERBRAUCHERPREISE**
**CONSUMER PRICES**
**PRIX A LA CONSOMMATION**

	EUR	B	DK	D(*)	GR	E	F	IRL	I	L	NL	P	UK	USA	JAP
<b>1003</b>	<b>Getränke (zu hause) Tabak</b>				<b>Drinks (home consumption) tobacco</b>						<b>Boissons (à domicile) tabac</b>				
	<i>1985 = 100</i>														
1991	138.0	123.9	118.8	110.9	327.3	159.9	124.5	123.2	151.6	121.6	108.8	227.6	144.0	145.2	
1992	148.4	130.4	120.7	116.6	404.1	175.1	131.6	130.5	161.3	126.4	116.1	248.4	156.3	152.5	
1993	156.9	134.4	117.9	121.1	478.1	190.4	140.6	133.6	167.8	130.7	123.1	265.2	165.7	156.3	
	<i>1985 = 100</i>														
1993 08	158.0	134.7	118.0	121.2	485.9	190.8	142.3		168.5	131.2	123.8	265.5	167.4	156.0	
09	158.4	134.7	118.0	121.4	486.9	190.8	142.4		168.9	130.6	123.8	267.3	168.2	151.9	
10	158.6	134.5	118.0	121.4	487.6	190.6	142.3		169.3	130.4	123.5	269.2	168.4	152.0	
11	158.3	134.5	118.0	121.4	491.9	190.4	142.3		169.7	130.4	123.4	272.8	167.4	152.1	
12	158.7	134.5	118.0	121.5	496.9	190.1	142.2		170.0	130.3	123.3	274.7	168.4	152.4	
1994 01	161.7	135.2	118.0	121.6	503.1	202.6	147.1		170.3	130.4	123.3	279.1	172.1	153.6	
02	163.2	136.2	118.0	122.4	561.3	203.5	149.2		171.1	130.5	123.7	281.7	172.8	153.6	
03	163.2	138.4	118.0	122.4	562.2	203.5	149.2		171.5	130.3	124.0	283.2	172.5	153.8	
04	163.7	138.8	119.4	122.4	565.4	203.4	149.2		172.0	130.3	124.3	283.6	173.1	153.9	
05	163.9	138.9	119.4	122.4	565.6	203.6	149.2		172.2	130.3	124.3	295.3	173.5	154.7	
06	163.9	139.0	119.4	122.5	566.9	203.6	149.3		172.5	130.3	124.2	296.5	173.4	154.8	
07	164.0	139.2	119.4	122.5	572.2	203.0	149.3		172.9	130.2	124.4	296.7	173.4	156.4	
08	164.0	139.3	119.4	122.5	572.8	202.9	149.3		173.1	130.1	124.8	298.3	173.2	158.2	
09	164.1	139.2	119.4	122.6	573.0	203.2	149.2		173.4	129.8	124.8	298.6	173.5	158.1	
10		138.9	119.7	122.6	573.3	203.4	149.2			129.8	124.8	299.7	173.2	158.5	
<b>1004</b>	<b>Bekleidung, Schuhe einschliesslich Reparatur</b>				<b>Clothing, footwear including repairs</b>						<b>Habillement, chaussures y compris réparations</b>				
	<i>1985 = 100</i>														
1991	131.0	129.2	129.6	110.1	282.0	150.7	126.8	111.6	144.6	120.7	91.5	215.8	122.7	122.4	
1992	135.6	132.8	131.8	113.3	321.4	158.4	128.6	113.9	152.2	124.8	91.9	241.8	123.0	125.4	
1993	141.4	135.8	132.8	116.4	355.4	182.3	130.6	114.5	158.0	129.5	93.2	258.6	123.5	127.1	
	<i>1985 = 100</i>														
1993 08	140.6	135.7	129.5	116.6	325.6	182.5	129.7		158.1	129.7	90.5	258.0	121.9	125.5	
09	143.1	136.1	134.0	116.9	369.5	182.9	131.9		158.6	129.8	98.8	259.4	126.5	128.0	
10	143.9	136.8	135.5	117.1	389.0	183.9	132.1		159.8	130.9	99.7	261.7	127.0	129.5	
11	144.1	137.1	135.5	117.4	390.5	184.8	131.9		160.2	131.2	98.2	265.1	127.1	129.6	
12	143.8	137.1	134.7	117.4	390.5	185.0	131.4		160.5	131.3	93.7	267.0	126.8	126.1	
1994 01	141.2	137.1	128.0	117.5	358.6	185.0	127.4		160.7	131.3	85.6	267.4	120.3	124.0	
02	142.4	137.2	134.0	117.6	341.8	185.1	129.2		160.8	131.4	90.7	267.9	123.5	125.9	
03	144.4	137.6	135.5	117.8	390.8	185.5	132.3		161.8	131.6	97.1	268.1	125.3	129.5	
04	151.7	138.0	136.2	117.9	391.2	186.2	132.4		162.3	131.8	97.3	268.1	125.6	129.7	
05	150.8	138.2	136.2	117.3	392.8	186.6	132.3		162.6	132.0	95.6	268.2	125.7	129.0	
06	150.6	138.2	134.7	117.9	404.7	186.7	131.7		162.7	132.0	91.0	268.3	125.4	127.3	
07	148.2	138.2	128.0	117.9	371.9	186.7	128.8		162.9	132.0	81.9	268.9	120.2	124.5	
08	149.4	138.2	132.5	118.0	372.1	186.7	130.2		162.9	132.0	86.7	269.1	122.8	124.7	
09	151.8	138.7	135.3	118.2	405.6	187.3	132.5		163.4	132.1	96.9	269.5	126.6	127.7	
10		139.1	136.6	118.3	426.3	188.5	132.5			132.6	97.7	271.0	126.4	128.6	



**VERBRAUCHERPREISE**
**CONSUMER PRICES**
**PRIX A LA CONSOMMATION**

	EUR	B	DK	D(*)	GR	E	F	IRL	I	L	NL	P	UK	USA	JAP
<b>1005</b>	<b>Miete, Heizung, Beleuchtung</b>				<b>Rent, Fuel, Power</b>					<b>Logement, chauffage, éclairage</b>					
	<i>1985 = 100</i>														
1991	132.0	103.6	133.3	109.2	271.7	144.3	125.3	111.7	138.8	97.9	108.6	197.3	163.4	124.0	
1992	137.1	106.6	136.3	113.9	318.8	153.5	132.3	113.6	145.2	100.0	112.8	215.9	163.3	127.6	
1993	144.0	111.6	139.6	119.5	368.2	172.6	138.5	114.7	152.1	107.0	116.7	231.9	156.0	131.0	
	<i>1985 = 100</i>														
1993 08	145.1	112.5	140.4	120.0	372.4	173.7	139.1		152.7	107.3	119.1	235.3	155.6	132.0	
09	145.7	112.7	140.4	120.4	375.5	174.0	139.3		152.7	107.7	119.0	235.3	156.0	132.0	
10	146.8	113.3	140.4	120.9	380.9	174.5	139.9		154.8	108.4	119.0	235.3	156.2	131.9	
11	147.5	113.5	141.8	121.1	384.5	175.6	140.2		155.2	109.3	119.1	235.3	156.3	131.7	
12	148.0	113.2	141.1	121.4	384.2	175.9	140.5		155.3	109.5	119.1	235.3	156.4	132.0	
1994 01	149.1	114.0	141.8	121.9	385.9	178.2	141.3		158.2	108.2	119.9	238.9	155.0	132.6	
02	149.9	114.1	141.8	122.3	389.9	178.7	141.8		158.9	108.5	119.9	239.3	155.0	133.3	
03	150.6	114.2	141.1	122.8	390.2	179.1	142.4		159.0	108.0	120.0	239.7	155.1	133.7	
04	153.0	114.6	141.8	123.3	398.9	179.8	143.2		159.9	108.1	120.0	240.9	162.3	133.5	
05	153.6	114.7	143.1	123.5	413.3	180.3	143.4		160.0	108.5	119.7	241.0	162.3	133.7	
06	154.3	114.7	143.1	123.8	414.9	181.1	143.6		160.0	108.7	120.1	241.6	162.4	134.4	
07	155.2	114.8	143.1	124.0	420.1	181.2	144.0		160.5	109.4	124.4	242.5	162.7	134.9	
08	155.8	115.0	143.1	124.3	422.3	181.2	144.2		160.7	109.0	124.4	242.6	162.9	135.4	
09	156.5	115.2	143.0	124.5	423.7	181.6	144.6		160.8	109.3	124.4	242.8	163.1	135.3	
10		115.4	142.4	124.9	416.0	182.4	145.1			109.7	124.4	242.8	165.1	135.2	
<b>1006</b>	<b>Waren und Dienstleistungen für den Haushalt</b>				<b>Household goods and services</b>					<b>Biens et services de ménage</b>					
	<i>1985 = 100</i>														
1991	128.5	115.8	120.0	110.5	252.5	137.5	120.8	116.8	138.5	117.7	109.0	200.6	126.0	111.8	
1992	133.7	119.3	123.1	114.4	283.6	145.0	123.7	120.0	145.0	123.5	111.9	231.3	130.4	113.7	
1993	137.7	121.7	123.9	118.0	308.6	152.4	125.5	120.0	151.6	126.7	112.9	251.3	132.3	115.0	
	<i>1985 = 100</i>														
1993 08	138.0	122.0	123.9	118.5	294.3	152.9	125.8		152.5	126.8	113.1	253.6	132.4	114.9	
09	138.4	121.9	123.9	118.5	318.6	153.0	125.9		152.6	127.0	113.1	254.4	133.1	115.3	
10	138.7	122.0	123.9	118.8	322.8	153.6	126.0		152.9	127.5	113.1	254.8	132.9	115.7	
11	139.0	122.2	123.9	119.0	325.3	153.9	125.6		154.1	127.6	113.1	255.6	133.5	116.0	
12	139.2	122.4	123.9	119.1	327.5	154.0	125.6		154.2	127.9	113.0	254.6	134.1	116.0	
1994 01	138.8	122.6	123.9	119.4	318.9	154.5	125.8		154.2	127.9	113.2	257.1	130.8	116.2	
02	139.2	122.9	123.9	119.7	317.6	154.8	125.8		155.1	128.1	113.2	259.5	131.8	116.1	
03	139.9	123.2	124.6	119.9	334.1	155.2	126.4		155.2	128.6	113.2	264.4	133.2	116.3	
04	140.0	123.3	124.6	120.1	337.2	155.7	126.5		155.4	128.9	113.1	264.2	132.9	116.3	
05	140.4	123.5	124.6	120.3	339.7	155.8	126.6		156.4	128.9	113.1	263.5	133.3	116.7	
06	140.4	123.6	124.6	120.3	341.7	156.0	126.6		156.5	129.0	113.1	263.4	133.3	117.0	
07	140.0	123.6	124.6	120.5	319.1	156.1	126.6		156.7	129.0	113.1	262.6	131.4	117.1	
08	140.4	123.6	123.9	120.5	320.1	156.1	126.6		157.2	129.1	113.1	262.8	133.2	117.0	
09	140.8	123.6	124.8	120.8	345.9	156.2	126.6		157.2	129.2	113.1	262.6	133.9	117.0	
10		123.5	125.0	120.7	349.7	156.5	126.6			129.2	113.1	264.0	134.0	117.0	

**VERBRAUCHERPREISE**
**CONSUMER PRICES**
**PRIX A LA CONSOMMATION**

	EUR	B	DK	D(*)	GR	E	F	IRL	I	L	NL	P	UK	USA	JAP
<b>1007</b>	<b>Verkehr, Nachrichtenübermittlung</b>				<b>Transport, communications</b>					<b>Transports, communications</b>					
	<i>1985 = 100</i>														
1991	123.4	109.9	124.7	112.1	281.2	142.2	116.3	111.0	130.9	103.9	110.6	190.7	132.6	116.4	
1992	129.3	112.0	127.5	117.1	331.7	153.0	119.0	110.6	137.3	109.1	114.2	202.5	141.0	118.9	
1993	135.5	116.3	129.9	121.7	401.9	156.7	122.9	113.4	145.3	114.7	117.3	230.4	146.6	122.5	
	<i>1985 = 100</i>														
1993 08	136.8	117.7	130.9	122.2	408.2	160.5	124.1		144.6	116.7	118.1	234.3	148.9	122.4	
09	137.1	117.7	130.9	122.2	401.9	160.5	124.4		144.8	116.9	118.0	235.6	149.3	122.3	
10	137.4	117.7	130.9	122.4	406.6	160.5	124.3		146.7	116.8	117.8	235.9	148.8	123.9	
11	137.2	117.9	130.9	122.6	407.3	160.5	124.4		147.0	116.9	117.9	236.5	147.2	124.6	
12	137.4	117.9	130.9	122.2	407.9	160.0	124.4		146.8	116.7	117.3	236.6	148.4	124.4	
1994 01	139.0	118.7	131.6	124.8	411.7	162.6	125.0		148.9	116.2	120.6	238.7	148.8	123.7	
02	139.5	119.3	131.6	125.1	413.3	163.2	124.9		149.6	116.2	120.9	241.6	149.6	124.0	
03	139.7	119.4	131.6	125.0	417.8	163.7	124.6		149.9	116.3	121.4	242.9	150.0	124.3	
04	140.1	119.7	132.3	125.3	420.4	164.0	125.1		149.9	116.4	122.2	243.4	150.5	124.6	
05	140.9	120.0	133.0	125.5	421.6	165.1	125.4		152.0	117.0	122.4	244.0	151.0	124.5	
06	141.2	120.3	133.6	125.6	423.4	165.9	125.7		152.2	117.1	122.5	244.2	151.1	125.8	
07	141.6	120.5	134.3	126.5	429.8	166.0	126.2		152.6	119.1	122.4	244.7	150.7	126.5	
08	142.0	120.9	134.3	126.5	432.8	166.0	126.4		153.1	119.1	122.8	245.6	151.3	127.7	
09	142.1	120.8	133.4	125.9	431.2	166.8	126.4		153.3	119.6	122.6	245.9	151.0	127.7	
10		119.9	134.0	125.7	430.2	169.2	126.2			119.2	122.2	246.1	150.1	127.9	
<b>1008</b>	<b>Erholung, Unterhaltung, Bildung</b>				<b>Recreation, education, etc.</b>					<b>Loisirs, spectacles, enseignement, culture</b>					
	<i>1985 = 100</i>														
1991	126.2	116.1	124.9	108.1	238.3	138.5	117.4	124.0	148.5	109.4	103.6	183.8	132.0	128.1	
1992	132.1	117.0	127.4	112.7	285.9	149.1	120.8	128.6	157.0	111.7	105.0	198.6	138.4	131.7	
1993	135.6	118.7	129.6	115.9	320.8	150.9	122.1	133.4	162.4	113.7	106.9	211.5	142.3	134.9	
	<i>1985 = 100</i>														
1993 08	135.7	118.9	129.3	115.9	323.4	150.1	121.6		163.8	112.9	106.8	212.3	142.5	134.9	
09	136.3	119.4	130.0	116.4	335.0	151.6	121.8		163.8	113.4	107.2	212.9	143.3	135.7	
10	136.6	119.3	130.0	116.7	334.4	153.6	122.3		163.9	114.2	105.3	218.9	143.5	136.3	
11	137.0	119.3	130.0	117.0	330.4	153.8	121.8		164.8	115.1	107.8	220.6	144.0	136.7	
12	137.2	119.4	130.0	117.1	332.1	154.2	122.4		164.9	115.6	107.9	221.0	144.1	136.0	
1994 01	137.7	119.7	130.7	117.5	335.0	155.2	122.9		165.5	116.4	109.0	224.4	144.0	137.4	
02	138.0	120.2	130.7	117.8	335.4	155.5	123.1		166.0	117.1	108.3	223.0	144.2	138.0	
03	138.1	120.4	130.7	117.8	340.8	155.9	122.7		166.2	116.1	109.6	223.9	144.4	138.4	
04	138.2	120.6	131.4	117.9	348.4	156.2	122.5		166.3	115.5	108.9	224.4	145.0	138.5	
05	138.4	121.1	131.4	118.0	351.5	156.7	122.4		166.6	115.4	109.1	225.0	145.2	138.7	
06	138.4	121.3	132.0	117.8	355.1	156.8	122.3		166.6	115.0	108.3	225.3	145.3	138.6	
07	138.1	120.8	132.0	117.7	350.7	156.8	122.2		167.0	114.3	107.7	225.9	144.5	139.0	
08	138.3	120.9	132.0	117.9	353.6	156.8	121.9		167.3	114.2	107.4	226.8	144.8	139.0	
09	139.0	122.1	132.2	118.3	386.9	157.8	122.3		167.4	115.2	108.6	227.5	145.4	139.5	
10		121.8	132.2	118.6	387.8	158.8	122.6			115.7	109.0	235.8	145.7	139.7	

**VERBRAUCHERPREISE**
**CONSUMER PRICES**
**PRIX A LA CONSOMMATION**

	EUR	B	DK	D(*)	GR	E	F	IRL	I	L	NL	P	UK	USA	JAP
<b>1009</b>	<b>Sonstige Güter und Dienstleistungen einschliesslich Gaststättenverzeh</b>					<b>Other goods and services including drinks and meals out</b>					<b>Autres biens et services repas et boissons à l'étranger inclus</b>				
	<i>1985 = 100</i>														
1991	141.3	127.0	122.1	118.0	244.9	162.9	131.7	129.7	148.5	124.2	110.7	205.0	148.8	145.3	
1992	150.0	133.4	124.7	124.3	280.5	178.2	136.8	135.7	157.7	129.9	115.2	216.7	159.0	155.1	
1993	154.5	137.7	127.0	135.2	315.5	180.3	141.1	140.4	166.8	136.1	118.3	236.8	166.8	163.3	
	<i>1985 = 100</i>														
1993 08	155.8	140.0	127.2	136.1	318.4	162.2	141.7		168.1	137.1	119.8	240.2	168.3	163.7	
09	156.0	137.5	127.2	136.1	325.6	162.5	142.0		168.5	137.2	119.0	239.6	168.7	163.5	
10	156.4	137.5	127.9	136.6	327.4	162.6	142.2		169.0	137.3	119.0	240.9	169.1	163.7	
11	156.8	137.4	127.9	138.0	333.8	162.2	142.4		169.9	137.9	118.7	242.2	169.7	164.1	
12	157.1	137.8	127.9	138.8	337.5	162.6	142.4		170.3	138.1	118.5	241.8	169.6	164.4	
1994 01	158.1	137.8	128.6	141.7	347.0	163.8	142.7		170.8	138.3	118.9	248.0	169.9	165.2	
02	158.9	139.1	128.6	142.0	348.0	164.4	143.0		171.9	138.7	119.5	245.7	171.2	165.3	
03	159.3	138.7	128.6	142.3	352.3	165.9	143.4		172.5	138.8	119.4	247.2	171.0	165.5	
04	159.6	139.4	129.3	142.4	354.3	166.2	143.6		172.6	139.1	120.0	248.0	171.5	166.3	
05	160.3	139.3	129.3	142.6	359.3	167.1	143.8		173.6	139.2	120.9	248.8	172.6	166.9	
06	160.6	139.5	129.3	143.3	362.6	167.4	144.0		173.9	139.2	120.9	250.2	172.6	167.3	
07	161.1	143.0	129.3	143.7	356.6	168.0	144.1		174.4	139.3	121.8	250.7	173.1	167.6	
08	161.5	143.0	129.3	143.7	357.0	168.0	144.3		175.0	139.4	122.4	251.0	174.2	168.8	
09	161.9	140.0	129.6	143.7	363.9	169.4	144.5		175.6	139.9	121.7	252.9	174.7	170.5	
10		139.8	129.7	143.9	368.0	169.8	144.8			140.1	121.8	254.7	174.6	170.9	

**LANDWIRTSCHAFTLICHE  
ERZEUGERPREISE**
**AGRICULTURAL PRODUCTION  
PRICES**
**PRIX AGRICOLES  
A LA PRODUCTION**

	EUR	B	DK	D(*)	GR	E	F	IRL	I	L	NL	P	UK	
<b>1101</b>	<b>Landwirtschaftliche Produkte einschliesslich Obst und Gemüse</b>				<b>Agricultural products including fruit and vegetables</b>					<b>Produits agricoles avec fruits et légumes</b>				
	<i>1985 = 100</i>													
1990	114.9	95.8	93.8	94.8	202.1	117.3	105.6	106.5	118.2	112.5	95.2	155.5	113.3	
1991	117.9	94.7	92.0	94.0	238.4	117.1	105.8	103.2	124.9	104.5	98.0	147.1	112.5	
1992	113.8	92.5	92.1	92.0	248.1	109.2	98.5	106.3	117.9	99.6	93.4	135.7	114.1	
1993	114.5	85.9	80.7	85.3	264.8	115.7	94.2	113.3	121.0	97.8	87.5	139.4	120.2	
1993 08	112.3	81.6	78.4	84.3	268.4	113.5	88.7	114.6	116.9	96.0	85.0	138.9	122.0	
09	112.4	84.9	78.9	83.1	260.6	117.7	90.6	113.4	117.3	96.9	86.9	138.5	117.0	
10	113.3	84.2	78.9	81.8	264.1	119.3	92.5	112.7	119.3	100.1	86.8	140.4	115.7	
11	114.4	89.8	79.1	84.1	263.0	121.8	94.5	114.0	119.3	101.1	91.2	142.1	112.6	
12	116.7	90.3	80.1	85.9	272.9	124.2	95.7	114.5	121.2	100.7	93.2	144.8	114.3	
1994 01	108.7	88.1	80.4	84.0	144.4	123.8	95.9	117.9	120.2	99.2	93.3	141.4	114.0	
02	109.4	87.7	80.8	84.8	144.4	127.0	95.7	117.5	119.5	98.2	92.4	146.8	116.0	
03	110.4	90.1	81.0	85.5	147.7	126.3	95.2	119.8	122.0	97.8	92.3	146.6	119.6	
04			82.1	85.7	150.0	122.8		121.5	124.2		90.2	146.1	122.3	
05			82.7	87.0	148.5	125.3		122.6	123.2		89.1	147.8	125.7	
06			84.3	85.9	152.6	129.6		119.8	125.2		87.0	147.9	122.5	
07				85.4	138.5	138.6		118.4				149.9	119.4	
08				87.5		129.5		111.4				148.7	122.5	
09				87.8		131.1		112.1				149.3		
10				86.5								147.6		
<b>1102</b>	<b>Produkte pflanzlichen Ursprungs einschliesslich Obst und Gemüse</b>				<b>Vegetable products including fruit and vegetables</b>					<b>Produits d'origine végétale avec fruits et légumes</b>				
	<i>1985 = 100</i>													
1990	124.9	102.6	90.7	96.4	208.1	129.9	107.1	102.0	123.0	109.4	100.4	192.3	113.8	
1991	133.3	103.8	91.9	100.3	251.5	131.8	111.3	108.7	134.8	114.8	107.1	179.1	115.4	
1992	121.3	91.8	91.3	88.2	254.3	116.9	95.7	104.9	120.6	88.2	95.3	160.4	108.5	
1993	122.6	85.3	78.9	83.8	269.6	125.8	90.4	109.4	121.9	88.7	92.3	165.6	109.0	
1993 08	116.9	75.6	73.2	81.7	271.7	119.4	80.4	111.0	116.7	84.4	85.6	164.5	102.9	
09	116.2	84.9	73.0	78.7	260.0	126.7	80.9	113.5	114.5	84.4	90.3	161.1	97.2	
10	118.9	84.4	74.7	78.9	265.0	129.6	84.3	112.7	117.2	84.5	92.2	168.2	97.5	
11	120.9	89.3	77.2	79.8	263.7	133.8	87.8	112.7	116.2	84.3	101.4	166.5	100.2	
12	123.9	85.1	77.9	81.3	277.4	134.6	89.8	112.1	118.2	84.1	106.7	173.3	102.7	
1994 01	113.7	85.5	79.9	82.4	145.3	137.1	90.9	114.5	118.9	84.7	112.8	176.5	103.0	
02	114.6	82.1	81.8	82.6	145.1	141.7	90.9	113.4	118.7	84.7	109.9	187.5	104.2	
03	116.0	89.9	81.2	83.8	148.5	140.1	90.2	116.6	122.6	84.7	111.6	185.9	106.5	
04			83.9	86.4	150.6	134.4		126.4	128.4		107.7	186.7	117.3	
05			82.5	87.3	147.2	138.2		129.8	126.8		104.8	181.9	127.1	
06			82.2	85.9	152.2	146.5		136.9	131.3		99.9	181.4	121.7	
07				90.9	131.4	160.2		142.1				184.7	106.9	
08				92.1		140.6		103.2				183.4	116.1	
09				92.2		144.5		104.1				186.7		
10				89.8								190.3		

**LANDWIRTSCHAFTLICHE  
ERZEUGERPREISE**
**AGRICULTURAL PRODUCTION  
PRICES**
**PRIX AGRICOLES  
A LA PRODUCTION**

	EUR	B	DK	D(*)	GR	E	F	IRL	I	L	NL	P	UK
<b>1103</b>	<b>Produkte tierischen Ursprungs</b>				<b>Livestock products</b>					<b>Produits d'origine animale</b>			
	<i>1985 = 100</i>												
1990	106.3	92.6	95.3	94.2	188.0	102.8	104.1	107.1	111.5	113.1	92.5	126.8	113.0
1991	104.7	90.2	92.1	91.5	208.0	100.1	100.1	102.5	111.1	102.4	93.3	121.9	110.8
1992	107.4	92.8	92.5	93.5	233.7	100.4	101.3	106.4	114.0	101.8	92.4	116.3	117.5
1993	107.6	86.2	81.6	85.8	253.5	104.0	98.1	113.8	119.8	99.6	85.0	118.8	126.9
1993 08	108.3	84.5	80.9	85.3	260.8	106.8	97.2	115.0	117.3	97.9	84.7	118.9	133.4
09	109.1	84.9	81.8	84.8	262.0	107.4	100.4	113.4	121.3	99.0	85.1	120.8	128.8
10	108.5	84.2	80.9	82.9	261.9	107.5	100.9	112.7	122.3	102.7	84.0	118.6	126.6
11	109.0	90.0	80.0	85.7	261.5	108.0	101.3	114.2	123.5	103.9	85.9	123.0	120.0
12	110.5	92.9	81.2	87.7	262.3	112.2	101.8	114.8	125.4	103.5	86.3	122.5	121.3
1994 01	104.4	89.3	80.7	84.6	142.2	108.6	100.9	118.3	122.0	101.7	83.3	113.9	120.6
02	104.9	90.3	80.3	85.6	142.7	110.2	100.7	118.0	120.7	100.4	83.3	114.8	123.1
03	105.7	90.2	80.9	86.2	145.7	110.6	100.4	120.2	121.3	100.0	82.3	115.8	127.4
04		88.9	81.2	85.4	148.8	109.4		120.9	118.4		81.1	114.3	125.3
05		92.6	82.8	86.9	151.3	110.4		121.6	118.2		81.0	121.1	124.9
06		92.1	85.3	86.0	153.6	110.2		117.5	116.8		80.3	121.6	123.0
07		87.6		83.2	155.0	113.8		115.2				122.6	127.0
08		88.8		85.8		116.8		112.6				121.5	126.3
09		89.0		86.1		115.7		113.2				120.0	
10		87.5		85.3								114.1	



## LÖHNE

## WAGES AND SALARIES

## SALAIRES

	EUR	B	DK	D(*)	GR	E	F	IRL	I	L	NL	P	UK	USA	
<b>1201</b>	<b>Stundenlöhne Industrie – nominal</b>				<b>Hourly wages industry – nominal</b> 1985 = 100						<b>Salaires horaires industrie – nominaux</b>				
1990	133.0	116.0	133.7	122.5	210.6	149.5	121.5	132.4	133.6	118.8	111.4	184.0	144.4	113.7	
1991		122.4	139.8	129.9	245.8	163.0	127.5	139.9	145.1		115.2	211.5	157.2	117.4	
1992		127.8	144.5	137.6	279.6	177.3	132.9	146.3	154.5		121.3	238.8	167.5	120.5	
1993		131.2	125.0	144.8	309.1								176.4	123.9	
1990 III	135.1	116.4	134.4	124.7	211.1	152.1	122.5	132.7	135.8	119.1	112.3	187.3	148.0	114.7	
IV	136.0	117.6	135.3	125.4	223.9	152.2	123.7	135.5	135.9	118.1	112.4	190.2	148.4	115.5	
1991 I		120.0	137.7	125.9	230.5	156.4	125.2	137.1	140.6		113.7	201.9	151.7	116.3	
II		121.6	140.0	128.0	241.1	162.5	126.5	140.0	141.6		114.9	213.6	156.8	117.0	
III		123.5	140.5	132.4	250.9	165.7	128.7	140.3	148.7		115.8	214.8	159.5	118.1	
IV		124.5	140.9	133.5	260.8	167.5	129.8	142.2	149.4		116.4	215.9	160.7	118.4	
1992 I		125.9	142.9	134.0	271.3	175.4	130.8	143.7	153.8		118.6	227.4	163.4	118.9	
II		127.7	144.8	135.7	275.5	175.4	132.4	145.9	154.0		120.9	238.8	165.8	120.2	
III		128.2	145.0	140.0	282.2	179.0	133.7	146.6	154.7		122.8	242.6	169.9	120.7	
IV		129.3	145.3	140.9	289.5	179.6	134.7	149.2	155.5		122.8	246.4	171.0	122.3	
1993 I		129.8	146.0	141.4	295.5	183.9	135.5	151.7			124.1		172.4	122.4	
II		131.4	146.7	144.9	303.2	186.7	136.3	154.0			125.5		175.5	123.3	
III		131.6	103.4	146.0	311.5								179.5	123.5	
IV		131.9	104.1	146.8	326.1								178.4	126.5	
1994 I		132.8											180.8	126.7	
II		133.7													
<b>1202</b>	<b>Stundenlöhne Industrie – real</b>				<b>Hourly wages industry – in real terms</b> 1985 = 100						<b>Salaires horaires industrie – réels</b>				
1990	108.2	104.5	110.3	114.5	94.7	109.2	104.3	112.5	101.4	109.0	106.9	107.7	108.3	93.6	
1991		106.8	112.6	117.4	92.5	112.4	106.1	115.3	103.6		106.4	111.6	111.4	92.7	
1992		108.9	114.0	119.5	90.8	115.5	108.0	117.0	104.9		108.5	115.5	114.4	92.4	
1993		108.8	97.5	120.8	87.7								118.7	92.2	
1990 III	109.2	104.4	110.5	116.4	93.1	110.2	104.8	112.5	102.5	109.4	107.3	108.2	109.3	93.8	
IV	108.4	104.2	110.2	116.0	92.5	108.4	104.8	114.2	100.7	106.4	106.5	106.7	107.9	92.9	
1991 I		105.7	112.2	115.5	93.0	110.0	105.3	114.6	102.4		106.7	109.7	109.7	92.8	
II		106.8	113.0	116.4	91.9	113.5	105.6	116.1	101.7		107.0	113.5	111.1	92.8	
III		107.3	113.0	118.7	93.5	113.4	106.7	114.8	105.6		106.2	112.2	112.5	92.9	
IV		107.6	112.4	118.8	91.4	113.0	106.8	115.7	104.6		105.7	111.1	112.2	92.5	
1992 I		108.3	113.7	117.9	92.6	115.8	107.0	115.9	106.1		107.4	114.0	113.5	92.2	
II		109.2	114.1	118.1	90.8	115.1	107.5	116.8	105.0		108.4	115.7	112.7	92.5	
III		108.8	114.2	121.3	91.6	116.0	108.5	116.6	104.6		109.5	115.8	115.6	92.1	
IV		109.2	114.2	120.9	88.2	115.2	108.8	118.5	103.9		108.9	116.6	115.9	92.7	
1993 I		108.6	114.7	119.3	87.6	116.4	108.6	120.0			109.6		117.6	92.0	
II		109.5	114.4	121.0	86.1	117.1	108.5	122.1			110.0		117.8	92.0	
III		108.6	80.5	121.4	88.4								120.2	91.7	
IV		108.5	80.6	121.5	88.5								119.0	93.3	
1994 I		108.4											120.5	92.9	
II		108.6													

## FINANZSTATISTIKEN

## FINANCIAL STATISTICS

## STATISTIQUES FINANCIERES

	BFR	DKR	DM	DR	PTA	FF	IRL	LIT	HFL	ESC	UKL	USD	YEN
<b>1301</b>	<b>Wechselkurs (mittel)</b>				<b>Exchange rate (mean)</b>				<b>Taux de change (moyenne)</b>				
	<i>1 ECU = ...</i>												
1987	43.04	7.884	2.072	156.22	142.19	6.928	0.7754	1494.7	2.334	162.58	0.7047	1.154	166.60
1988	43.43	7.952	2.074	167.58	137.80	7.036	0.7757	1537.3	2.335	170.08	0.6844	1.182	151.46
1989	43.38	8.049	2.070	178.84	130.41	7.024	0.7768	1510.5	2.335	173.41	0.6733	1.102	151.94
1990	42.43	7.856	2.052	201.41	129.32	6.914	0.7678	1521.9	2.312	181.11	0.7139	1.273	183.68
1991	42.22	7.909	2.051	225.22	128.47	6.973	0.7678	1533.2	2.311	178.61	0.7010	1.239	166.49
1992	41.59	7.810	2.020	246.98	132.51	6.849	0.7607	1595.3	2.275	174.70	0.7376	1.298	164.21
1993	40.47	7.594	1.936	268.57	149.12	6.634	0.8000	1841.2	2.175	188.37	0.7800	1.171	130.15
1993 III	40.69	7.741	1.928	270.00	154.81	6.686	0.8141	1823.1	2.167	194.26	0.7644	1.150	121.47
IV	40.88	7.638	1.919	276.10	155.77	6.653	0.8035	1884.1	2.154	196.84	0.7643	1.140	123.44
1994 I	40.04	7.560	1.934	280.23	158.61	6.591	0.7873	1894.8	2.173	197.03	0.7581	1.125	120.97
II	39.75	7.567	1.931	286.65	158.49	6.608	0.7920	1865.5	2.167	199.01	0.7730	1.163	120.08
III	39.47	7.552	1.916	290.43	158.71	6.562	0.8012	1928.3	2.149	195.91	0.7914	1.227	121.60
1993 aug	40.73	7.834	1.921	269.23	157.31	6.723	0.8145	1818.9	2.162	196.34	0.7596	1.133	117.64
sep	41.05	7.833	1.912	273.81	154.07	6.690	0.8212	1848.5	2.147	196.05	0.7733	1.179	124.26
oct	41.49	7.713	1.906	276.32	153.73	6.690	0.8115	1862.9	2.143	197.09	0.7740	1.164	124.47
nov	40.89	7.639	1.920	274.97	154.94	6.670	0.8040	1881.9	2.154	196.36	0.7623	1.129	121.75
dec	40.31	7.568	1.931	277.00	158.44	6.602	0.7958	1905.7	2.163	197.08	0.7572	1.129	124.13
1994 jan	40.36	7.542	1.932	278.82	159.46	6.596	0.7781	1894.3	2.174	196.21	0.7464	1.114	124.10
feb	40.00	7.570	1.941	280.08	157.85	6.595	0.7873	1884.8	2.176	195.98	0.7556	1.118	118.80
mar	39.80	7.568	1.931	281.64	158.48	6.582	0.7958	1904.1	2.170	198.70	0.7655	1.142	120.00
apr	39.83	7.586	1.935	283.71	157.33	6.628	0.7928	1851.4	2.173	197.57	0.7681	1.139	117.76
mai	39.74	7.559	1.931	285.83	158.99	6.611	0.7916	1857.1	2.167	199.42	0.7743	1.164	120.75
jun	39.69	7.558	1.928	289.97	159.02	6.588	0.7917	1885.5	2.161	199.87	0.7760	1.183	121.44
jul	39.53	7.536	1.918	289.75	158.23	6.573	0.8001	1911.3	2.152	197.04	0.7905	1.222	120.45
aug	39.43	7.566	1.914	289.81	158.83	6.557	0.8032	1936.2	2.149	195.46	0.7932	1.223	122.17
sep	39.44	7.553	1.916	291.74	159.05	6.555	0.8001	1936.3	2.148	195.32	0.7902	1.235	122.09
oct	39.44	7.502	1.917	293.74	159.29	6.561	0.7944	1952.6	2.147	195.86	0.7851	1.261	124.14
<b>1302</b>	<b>Wechselkurs</b>				<b>Exchange rate</b>				<b>Taux de change</b>				
	<i>1 SZR = ...</i>				<i>1 SDR = ...</i>				<i>1 DTS = ...</i>				
1987	48.25	8.837	2.322	175.07	159.48	7.768	0.8693	1675.6	2.617	182.23	0.7902	1.294	186.76
1988	49.35	9.037	2.357	190.44	156.37	7.997	0.8815	1747.1	2.653	193.26	0.7550	1.344	172.14
1989	50.46	9.363	2.408	208.01	151.68	8.170	0.9036	1757.2	2.716	201.70	0.7830	1.282	176.70
1990	45.28	8.386	2.190	214.90	138.08	7.380	0.8195	1624.3	2.468	193.31	0.7624	1.358	196.11
1991	46.68	8.743	2.267	249.06	142.02	7.710	0.8489	1695.0	2.555	197.48	0.7750	1.369	184.00
1992	45.24	8.495	2.198	268.46	144.07	7.449	0.8274	1734.5	2.474	189.95	0.8018	1.409	178.43
1993	48.24	9.052	2.308	320.09	177.72	7.907	0.9535	2194.0	2.593	224.48	0.9298	1.397	155.23
1993 III	49.65	9.444	2.352	329.39	188.89	8.157	0.9932	2224.0	2.644	237.00	0.9326	1.403	148.16
IV	49.97	9.336	2.345	337.38	190.27	8.131	0.9821	2301.7	2.631	240.53	0.9342	1.394	150.84
1994 I	49.42	9.329	2.387	345.74	195.71	8.133	0.9712	2337.6	2.682	243.05	0.9327	1.388	149.27
II	48.43	9.218	2.352	348.97	193.00	8.050	0.9648	2271.3	2.639	242.34	0.9413	1.416	146.14
III	46.92	8.978	2.278	345.28	188.67	7.801	0.9524	2292.0	2.555	232.94	0.9408	1.458	144.53
1993 aug	50.38	9.690	2.376	333.02	194.58	8.316	1.0075	2249.8	2.674	242.86	0.9396	1.402	145.51
sep	49.35	9.415	2.298	329.10	185.18	8.041	0.9870	2221.7	2.580	235.64	0.9295	1.417	149.36
oct	50.16	9.326	2.305	334.13	185.89	8.090	0.9812	2252.7	2.591	238.32	0.9359	1.407	150.51
nov	50.32	9.402	2.362	338.39	190.68	8.208	0.9894	2316.0	2.651	241.65	0.9382	1.389	149.83
dec	49.43	9.279	2.367	339.61	194.25	8.094	0.9757	2336.4	2.652	241.63	0.9284	1.384	152.19
1994 jan	49.76	9.298	2.381	343.75	196.60	8.132	0.9593	2335.5	2.680	241.91	0.9202	1.374	153.00
feb	49.67	9.399	2.410	347.78	196.00	8.188	0.9775	2340.3	2.702	243.34	0.9383	1.388	147.52
mar	48.85	9.289	2.370	345.70	194.53	8.079	0.9768	2337.2	2.664	243.90	0.9395	1.402	147.30
apr	49.10	9.351	2.385	349.73	193.94	8.170	0.9772	2282.2	2.678	243.54	0.9469	1.404	145.17
mai	48.30	9.187	2.347	347.42	193.24	8.036	0.9622	2257.3	2.634	242.38	0.9412	1.415	146.77
jun	47.88	9.117	2.326	349.77	191.81	7.946	0.9549	2274.3	2.607	241.09	0.9360	1.428	146.49
jul	47.16	8.989	2.288	345.63	188.75	7.841	0.9544	2280.0	2.566	235.04	0.9430	1.458	143.68
aug	46.88	8.997	2.275	344.60	188.86	7.797	0.9550	2302.2	2.555	232.41	0.9432	1.454	145.27
sep	46.72	8.947	2.270	345.61	188.41	7.765	0.9478	2293.7	2.545	231.39	0.9361	1.463	144.63
oct	46.20	8.788	2.245	344.11	186.61	7.686	0.9306	2287.4	2.516	229.45	0.9197	1.477	145.42

## FINANZSTATISTIKEN

## FINANCIAL STATISTICS

## STATISTIQUES FINANCIERES

	BFR	DKR	DM	DR	PTA	FF	IRL	LIT	HFL	ESC	UKL	USD	YEN
<b>1303</b>	<b>Wechselkurs</b>		<b>Exchange rate</b>						<b>Taux de change</b>				
			1 USD = ...										
1987	37.33	6.837	1.797	135.49	123.43	6.010	0.6727	1296.2	2.025	140.95	0.6117	1.000	144.57
1988	36.75	6.729	1.755	141.82	116.43	5.955	0.6564	1301.0	1.976	143.91	0.5621	1.000	128.12
1989	39.39	7.309	1.880	162.39	118.40	6.377	0.7053	1371.4	2.120	157.45	0.6113	1.000	137.96
1990	33.42	6.187	1.616	158.42	101.95	5.446	0.6047	1198.2	1.821	142.63	0.5630	1.000	144.77
1991	34.17	6.399	1.659	182.29	103.93	5.642	0.6213	1240.4	1.870	144.50	0.5671	1.000	134.50
1992	32.15	6.037	1.562	190.71	102.37	5.293	0.5879	1232.5	1.758	134.99	0.5697	1.000	126.95
1993	34.47	6.483	1.653	229.23	127.26	5.663	0.6828	1571.4	1.857	160.75	0.6660	1.000	111.21
1993 III	35.39	6.732	1.677	234.78	134.66	5.815	0.7080	1585.3	1.885	168.94	0.6647	1.000	105.60
IV	35.86	6.700	1.683	242.14	136.57	5.836	0.7047	1652.1	1.889	172.64	0.6704	1.000	108.26
1994 I	35.62	6.723	1.724	249.18	141.08	5.862	0.6999	1684.8	1.933	175.16	0.6721	1.000	107.60
II	34.22	6.513	1.662	246.54	136.35	5.688	0.6816	1604.6	1.865	171.22	0.6650	1.000	103.23
III	32.18	6.156	1.562	236.76	129.38	5.349	0.6531	1571.6	1.752	159.73	0.6451	1.000	99.10
1993 aug	35.94	6.912	1.695	237.57	138.81	5.932	0.7187	1605.0	1.907	173.25	0.6703	1.000	103.81
sep	34.82	6.644	1.622	232.25	130.69	5.675	0.6966	1568.0	1.821	166.30	0.6559	1.000	105.39
oct	35.65	6.628	1.638	237.45	132.10	5.749	0.6974	1600.8	1.841	169.38	0.6651	1.000	106.96
nov	36.22	6.768	1.701	243.59	137.26	5.909	0.7122	1667.2	1.908	173.95	0.6753	1.000	107.85
dec	35.71	6.705	1.711	245.39	140.36	5.849	0.7046	1688.2	1.916	174.59	0.6708	1.000	109.96
1994 jan	36.22	6.769	1.743	250.25	143.12	5.920	0.6984	1700.2	1.951	176.11	0.6699	1.000	111.39
feb	35.79	6.773	1.737	250.63	141.25	5.901	0.7045	1686.5	1.948	175.36	0.6761	1.000	106.31
mar	34.85	6.627	1.691	246.65	138.80	5.765	0.6969	1667.6	1.901	174.02	0.6703	1.000	105.09
apr	34.97	6.659	1.698	249.06	138.11	5.818	0.6959	1625.3	1.907	173.43	0.6743	1.000	103.34
mai	34.13	6.482	1.658	245.48	136.55	5.678	0.6799	1595.0	1.861	171.26	0.6650	1.000	103.70
jun	33.55	6.388	1.630	245.08	134.40	5.568	0.6691	1593.5	1.827	168.95	0.6558	1.000	102.65
jul	32.36	6.168	1.570	237.17	129.52	5.380	0.6549	1564.5	1.761	161.28	0.6470	1.000	98.58
aug	32.24	6.186	1.565	236.95	129.86	5.361	0.6566	1583.0	1.757	159.81	0.6485	1.000	99.89
sep	31.93	6.114	1.551	236.17	128.75	5.306	0.6477	1567.4	1.739	158.12	0.6397	1.000	98.83
oct	31.29	5.951	1.520	233.00	126.36	5.205	0.6301	1548.8	1.703	155.37	0.6228	1.000	98.47

## FINANZSTATISTIKEN

## FINANCIAL STATISTICS

## STATISTIQUES FINANCIERES

	B	DK	D	GR	E	F	IRL	I	L	NL	P	UK	USA	JAP	
<b>1304</b>	<b>Tagesgeldsatz</b>								<b>Day-to-day money rate</b>		<b>Taux de l'argent au jour le jour</b>				
									%						
1990	8.3	10.7	7.9	21.5	14.8	10.0	11.5	12.1		8.3	13.7	14.9	8.1	7.2	
1991	8.5	9.7	8.8	22.7	13.2	9.5	10.5	11.9		9.0	15.8	11.8	5.7	7.5	
1992	8.7	11.3	9.4	23.5	13.0	10.4	15.7	14.4		9.3	17.6	9.7	3.5	4.6	
1993	7.4	10.4	7.5	23.5	12.3	8.7	14.9	10.2		7.1	13.3	6.0	3.0	3.1	
1993 III	7.9	9.8	7.0	23.8	11.1	8.2	6.4	9.3		6.6	11.3	6.2	3.1	3.1	
IV	7.7	7.0	6.5	22.3	9.8	6.8	6.7	8.8		6.1	11.3	5.5	3.0	2.5	
1994 I	5.6	6.2	6.1	19.7	8.7	6.4	6.0	8.4		5.5	10.3	5.0	3.2	2.3	
II	4.4	6.0	5.4	38.5	7.7	5.7	5.5	8.0		5.2	13.7	4.7	3.9	2.1	
III	3.9		4.9	18.6	7.5	5.3	5.1	8.7		4.9	11.5	4.8	4.5	2.1	
1993 aug	8.5	11.2	6.8	23.0	10.7	9.0	6.6	9.3		6.6	11.3	6.1	3.0	3.1	
sep	9.0	8.8	7.0	25.0	10.2	7.3	6.8	9.1		6.5	11.1	6.3	3.1	2.9	
oct	8.6	7.3	6.7	27.9	10.7	7.0	6.6	8.8		6.3	11.5	5.8	3.0	2.5	
nov	7.8	7.4	6.4	19.2	9.6	6.8	6.7	9.0		6.1	11.1	5.4	3.0	2.5	
dec	6.6	6.3	6.2	19.9	9.1	6.6	6.9	8.6		5.8	11.2	5.3	3.0	2.4	
1994 jan	6.1	6.3	6.1	19.5	9.0	6.5	5.9	8.4		5.5	10.6	5.2	3.0	2.3	
feb	5.7	6.3	6.2	19.9	8.8	6.4	6.0	8.4		5.5	9.7	4.9	3.3	2.2	
mar	5.2	6.1	6.0	19.8	8.2	6.3	6.0	8.4		5.5	10.7	4.9	3.3	2.3	
apr	4.8	6.1	5.7	19.2	7.9	6.1	5.7	8.1		5.4	15.0	4.7	3.6	2.2	
mai	4.4	5.8	5.4	68.6	7.6	5.8	5.2	7.8		5.2	11.5	4.6	4.0	2.1	
jun	4.1	6.1	5.1	27.6	7.5	5.4	5.5	8.1		5.0	14.4	4.6	4.3	2.1	
jul	3.9	6.0	5.0	19.3	7.6	5.3	5.1	8.5		4.8	11.8	5.0	4.3	2.1	
aug	3.8		4.9	18.2	7.5	5.3	5.3	8.9		4.9	13.4	4.6	4.5	2.1	
sep	3.8		4.8	18.4	7.4	5.3	5.0	8.7		4.9	9.4	4.7	4.7	2.2	
oct			4.9	18.3	7.4	5.3		8.8		4.9		5.3		2.2	
<b>1305</b>	<b>Zentralbankdiskontsatz</b>								<b>Official discount rate</b>		<b>Taux de l'escompte officiel</b>				
	<b>Periodenende</b>								<b>end of period</b>		<b>fin de période</b>				
									%						
1990	10.5	8.5	6.0	19.0			10.3	12.5		7.3	14.5		6.5	6.0	
1991	8.5	9.5	8.0	19.0				12.0		8.5	14.5		3.5	4.5	
1992	7.8	9.5	8.3	19.0				12.0		7.8	14.5		3.0	3.3	
1993	5.3	6.3	5.8	21.5				8.0		5.0	13.0		3.0	1.8	
1993 III	6.5	8.3	6.3	21.0				8.5		5.5	13.5		3.0	1.8	
IV	5.3	6.3	5.8	21.5				8.0		5.0	13.0		3.0	1.8	
1994 I	5.0	5.5	5.3	21.5				7.5			12.0		3.0	1.8	
II	4.5	5.0	4.5	22.5				7.0			12.0		3.5	1.8	
III	4.5	5.0	4.5	21.5				7.5			10.5		4.0	1.8	
1993 aug	6.0	9.3	6.8	21.0				9.0		5.8	13.5		3.0	2.5	
sep	6.5	8.3	6.3	21.0				8.5		5.5	13.5		3.0	1.8	
oct	6.0	7.3	5.8	21.5				8.0		5.3	13.0		3.0	1.8	
nov	5.5	6.5	5.8	21.5				8.0		5.3	13.0		3.0	1.8	
dec	5.3	6.3	5.8	21.5				8.0		5.0	13.0		3.0	1.8	
1994 jan	5.3	5.8	5.8	21.5				8.0			12.0		3.0	1.8	
feb	5.0	5.5	5.3	21.5				7.5			12.0		3.0	1.8	
mar	5.0	5.5	5.3	21.5				7.5			12.0		3.0	1.8	
apr	4.8	5.3	5.0	21.5				7.5			12.0		3.0	1.8	
mai	4.5	5.0	4.5	22.5				7.0			12.0		3.5	1.8	
jun	4.5	5.0	4.5	22.5				7.0			12.0		3.5	1.8	
jul	4.5	5.0	4.5	22.5				7.0			12.0		3.5	1.8	
aug	4.5	5.0	4.5	22.5				7.5			12.0		4.0	1.8	
sep	4.5	5.0	4.5	21.5				7.5			10.5		4.0	1.8	
oct	4.5	5.0	4.5	21.5				7.5			10.5		4.0	1.8	

## FINANZSTATISTIKEN

## FINANCIAL STATISTICS

## STATISTIQUES FINANCIERES

	B	DK	D	GR	E	F	IRL	I	L	NL	P	UK	USA	JAP	
<b>1306</b>	<b>Zinssatz für Schatzwechsel (3 Monate)</b>						<b>Rate on 3-month treasury bills %</b>			<b>Taux des bons du trésor à 3 mois</b>					
1990	9.7		5.7	18.5	13.8	10.2	11.0	12.1		17.0	14.0	7.5	5.0		
1991	9.4		6.6	18.8	12.4	9.7	10.1	12.5		17.7	10.8	5.4	5.4		
1992	9.4		7.9	17.7	12.3	10.5	7.7	12.5		16.1	8.9	3.4	3.6		
1993	8.2			18.2	11.2	8.4	4.5	9.1		10.1	5.3	3.0	2.2		
1993 III	8.7			17.7	10.3	7.3	0.0	8.1		10.9	5.1	3.0	2.1		
IV	8.0			18.0	9.1	6.6	0.0	7.6		10.8	5.0	3.1	1.6		
1994 I	6.5			16.5	8.3	6.2	0.0	7.5		10.0	4.8	3.2	1.6		
II	5.5			13.8	7.8	5.8		7.3		7.6	4.9	4.0	1.6		
III	5.5			18.0	7.6	5.6		7.8		11.7	5.3	4.5	1.6		
1993 aug	9.1			17.5	10.2	7.1	0.0	8.0		10.9	5.1	3.0	2.4		
sep	9.9			18.0	9.8	7.0	0.0	7.7		10.6	5.2	2.9	1.6		
oct	9.1			18.0	9.5	6.9	0.0	7.9		10.6	5.1	3.0	1.6		
nov	8.0			18.0	9.0	6.5	0.0	7.7		10.8	4.9	3.1	1.6		
dec	7.1			18.0	8.7	6.3	0.0	7.1		11.0	4.9	3.1	1.6		
1994 jan	6.9			17.0	8.6	6.3	0.0	7.2		10.7	4.9	3.0	1.6		
feb	6.4			16.5	8.4	6.2	0.0	7.5		9.8	4.8	3.3	1.6		
mar	6.1			16.0	8.0	6.2	0.0	7.7		9.6	4.8	3.5	1.6		
apr	5.9			16.0	7.8	6.0		7.5		0.0	4.9	3.7	1.6		
mai	5.3			25.5	7.6	5.7		7.0		10.8	4.8	4.1	1.6		
jun	5.4			0.0	7.6	5.5		7.5		11.9	4.9	4.1	1.6		
jul	5.6			18.0	7.5	5.7		7.5		12.5	5.1	4.3	1.6		
aug	5.5			18.0	7.5	5.6		8.0		11.7	5.3	4.5	1.6		
sep	5.4			18.0	7.7	5.6		8.0		11.0	5.4	4.6	1.6		
oct	5.2			16.5	7.6	5.5		8.2			5.4		1.6		
<b>1307</b>	<b>Geldvolumen Bestände am Periodenende: M1</b>						<b>Money supply end of period: M1 T/T-4 %</b>			<b>Disponibilités monétaires fin de période: M1</b>					
1993 III	2.7		9.4	10.8	-2.7	-0.3	14.7	6.4		8.1	10.8		11.7	4.5	
IV	7.3		8.5	14.1	3.5	-0.8	22.0	7.8		10.8	7.2		10.3	7.0	
1994 I	12.3		10.4	13.7	6.1	2.8	22.2	9.6		10.3	11.9		9.8	4.6	
II	6.7		11.2	11.5	8.2	0.5	19.7	7.9		6.5	6.1		6.6	5.3	
III			8.9	15.8			11.6	5.3		5.4					
							<b>T/T-12 %</b>								
1993 jul	3.3		10.3	14.1	-1.9	-1.7	2.5	3.7		9.5	12.5		12.5	6.9	
aug	1.9		9.7	11.7	-3.0	-2.2	4.7	5.7		7.6	12.8		11.9	3.7	
sep	2.7		9.4	10.8	-2.7	-0.3	14.7	6.4		8.1	10.8		11.7	4.5	
oct	4.9		9.6	10.6	1.6	0.1	13.7	5.6		7.2	11.4		11.0	4.2	
nov	6.9		8.0	12.3	2.6	-2.3	18.2	8.7		8.0	8.7		10.6	3.2	
dec	7.3		8.5	14.1	3.5	-0.8	22.0	7.8		10.8	7.2		10.3	7.0	
1994 jan	4.1		12.2	19.2	4.9	2.0	26.4	6.5		10.4	10.6		9.9	1.9	
feb	5.6		11.4	18.9	5.1	2.4	22.2	11.6		10.2	9.9		10.0	2.8	
mar	12.3		10.4	13.7	6.1	2.8	22.2	9.6		10.3	11.9		9.8	4.6	
apr	11.3		11.8	18.5	6.7	4.9	24.3	10.7		9.2	11.6		9.0	8.8	
mai	6.6		11.1	10.0	7.8	-0.3	21.9	9.7		7.1	8.9		7.1	4.9	
jun	6.7		11.2	11.5	8.2	0.5	19.7	7.9		6.5	6.1		6.6	5.3	
jul	6.6		10.1	11.0	10.2	5.4	18.0	8.5		5.5	5.5				
aug	9.3		9.6	14.7	9.4	3.9	18.3	6.3		6.9					
sep			8.9	15.8			11.6	5.3		5.4					



## FINANZSTATISTIKEN

## FINANCIAL STATISTICS

## STATISTIQUES FINANCIERES

	B	DK	D	GR	E	F	IRL	I	L	NL	P	UK	USA	JAP	
<b>1308</b>	<b>Spareinlagen Bestände am Periodenende</b>						<b>Savings deposits end of period</b>				<b>Dépôts d'épargne fin de période</b>				
							<i>T/T-4 %</i>								
1993 III			8.6		2.7		4.6	12.4		3.0	14.2		4.1	1.0	
IV			11.7		7.2		14.4	8.3		2.8	13.6		2.7		
1994 I			12.2		9.0		19.3	6.9		3.2	8.7		3.3		
II			12.6		9.0		16.7	4.5		2.8	5.6		0.6		
III			12.5				12.0	2.4		3.4					
							<i>T/T-12 %</i>								
1993 jul			6.8		1.8		8.5	10.9		3.0	15.8		5.6		
aug			7.5		1.7		9.4	11.5		3.1	15.1		5.0		
sep			8.6		2.7		4.6	12.4		3.0	14.2		4.1		
oct			9.5		4.5		11.5	10.0		2.8	13.8		3.2		
nov			10.4		5.6		12.7	8.9		2.9	13.4		2.9		
dec			11.7		7.2		14.4	8.3		2.8	13.6		2.7		
1994 jan			12.5		6.3		16.8	8.1		2.7	10.1		3.1		
feb			12.4		7.3		18.4	2.4		3.3	8.7		3.2		
mar			12.2		9.0		19.3	6.9		3.2	8.7		3.3		
apr			12.3		8.3		18.8	5.8		3.0	8.3		3.0		
mai			12.4		8.4		17.6	4.4		3.0	7.4		1.8		
jun			12.6		9.0		16.7	4.5		2.8	5.6		0.6		
jul			12.9		9.0		15.0	4.3		3.1	3.6				
aug			12.8		8.9		13.0	3.6		2.9	1.8				
sep			12.5				12.0	2.4		3.4					
<b>1309</b>	<b>Auslandguthaben ohne Gold Bestände am Periodenende: brutto</b>						<b>Total foreign assets excluding gold end of period: gross</b>				<b>Avoirs sur l'étranger or exclu fin de période: brut</b>				
							<i>Mio ECU</i>								
1990	8913	7769	49807	2503	37576	26977	3831	46158		12825	10625	26299	53002	57582	
1991	9083	5522	49983	3870	49087	23330	4281	36302		13273	15384	31241	49713	53738	
1992	11566	9255	76237	4018	38136	22652	2883	23167		18385	16032	30708	50509	60025	
1993	10232	9233	69591	6982	36790	20301	5311	24689		28094	14198	32964	55888	88309	
1993 III	10381	8815	72568	5956	35295	25037	5787	25658		27797	14255	32592	55081	84008	
IV	10232	9233	69591	6982	36790	20301	5311	24689		28094	14198	32964	55888	88309	
1994 I	11281	8263	68471	7260	36114	20919	5492	27687		28322	13413	33240	56951	90726	
II	11617	7897	69669	6442	34598	21207	5503	27156		28300	11783	33152	53714	95137	
III	11831	7463	75746	9638	33764		5309	25570		28009			52769	97239	
1993 jul	11630	10917	67425	6228	37709	23847	6415	23823		24266	15569	33341	56610	80346	
aug	10655	8673	90441	6671	35932	30639	5797	22382		28028	14894	32950	55841	85586	
sep	10381	8815	72568	5956	35295	25037	5787	25658		27797	14255	32592	55081	84008	
oct	9725	7938	67967	5317	36126	25253	5703	25229		27966	14606	33426	55641	86054	
nov	10009	8018	69911	5167	36542	19797	5764	26351		28188	14247	33514	56042	87526	
dec	10232	9233	69591	6982	36790	20301	5311	24689		28094	14198	32964	55888	88309	
1994 jan	11047	8533	72599	7748	37011	21654	5037	27875		28521	14467	33317	56578	88575	
feb	11144	8372	69840	7840	36886	21145	5085	28907		28566	14493	33392	57314	89826	
mar	11281	8263	68471	7260	36114	20919	5492	27687		28322	13413	33240	56951	90726	
apr	11479	8136	69567	7172	35782	21113	5287	27386		28374	13414	33620	56287	92447	
mai	11681	7902	69884	6599	35094	21163	4828	28114		28255	12518	33383	53909	93523	
jun	11617	7897	69669	6442	34598	21207	5503	27156		28300	11783	33152	53714	95137	
jul	11505	7794	68987	7937	34536	20692	5439	28300		28104	12963		53456	96966	
aug	11761	7320	69511	8872	34449	20567	5464	26559		28146			53353	98100	
sep	11831	7463	75746	9638	33764		5309	25570		28009			52769	97239	

## FINANZSTATISTIKEN

## FINANCIAL STATISTICS

## STATISTIQUES FINANCIERES

	B	DK	D	GR	E	F	IRL	I	L	NL	P	UK	USA	JAP
<b>1310</b>	<b>Aktienkurse</b>				<b>Index of share quotations</b>						<b>Cours des actions</b>			
	<i>1985 = 100</i>													
1990	184.6	146.1	156.0	906.7	303.2	223.7	269.2	194.3	196.7	131.1		173.3	169.3	217.5
1991	177.4	157.9	141.3	721.4	311.2	208.6	241.4	156.4	186.5	135.9		190.2	190.9	185.1
1992	175.3	144.7	137.5	560.7	270.0	217.2	223.9	136.9	178.2	142.4		198.8	211.1	136.8
1993	190.6	147.6	147.4	473.5	317.2	241.2	280.8		245.2	167.7		228.2	230.9	153.0
1993 III	193.9	148.0	150.8	484.7	335.9	248.1	293.5		261.5	173.4		229.3	232.7	165.7
IV	207.9	163.6	166.9	522.7	360.8	263.0	317.8		318.2	191.4		242.3	237.8	154.3
1994 I	219.6	189.6	171.8		397.2		332.8		370.5	200.2		259.3	241.0	158.0
II	216.3	176.8	172.5		371.9		305.2		361.5	191.3		241.7	230.9	165.0
III	211.1	171.1	167.7		360.5		320.7		345.5			243.2	235.3	
1993 aug	198.0	150.5	153.4	512.0	355.1	254.8	300.0	185.6	269.2	178.5		233.3	233.1	167.0
sep	188.9	149.9	154.0	473.1	336.5	253.4	291.2	185.2	275.4	173.6		234.6	235.8	167.0
oct	201.7	161.9	162.0	492.8	361.0	260.3	309.5	180.5	292.7	188.5		239.0	238.2	165.0
nov	205.4	159.4	165.8	505.3	343.2	257.6	315.6	168.2	315.6	187.1		237.5	236.8	153.0
dec	216.6	169.7	172.9	569.9	378.1	271.2	328.2	182.2	346.3	198.7		250.4	238.4	145.0
1994 jan	222.5	193.4	173.8	702.9	419.7		358.3	189.1	371.8	208.6		262.8	242.5	152.0
feb	218.2	190.2	170.9	633.4	397.6		329.9	205.8	361.7	200.7		262.8	242.4	160.0
mar	218.2	185.4	170.8		374.2		310.3	204.6	377.9	191.4		252.2	238.1	162.0
apr	218.7	184.3	175.7		381.0		319.3	238.6	368.4	198.5		246.9	229.4	161.0
mai	223.0	172.7	176.2		383.0		304.2	241.0	362.7	191.5		244.3	230.9	165.0
jun	207.0	173.4	165.7		351.6		292.0	221.5	353.4	184.0		233.9	232.4	169.0
jul	213.4	179.6	165.8		367.5		318.0	216.0	343.4	193.9		237.3	230.6	166.0
aug	215.5	166.7	170.2		365.5		329.6	210.9	350.8	199.4		249.5	236.9	165.0
sep	204.4	166.9	167.1		348.4		314.4	207.8	342.1			242.8	238.4	
oct		169.2	160.2		347.1		313.6	195.6				236.9	236.1	
<b>1311</b>	<b>Anleihen des öffentlichen Sektors – Rendite</b>				<b>Yield on fixed interest government securities</b>						<b>Obligations du secteur public rendement</b>			
	%													
1990	10.1	10.7	8.8		14.7	10.4	10.1	12.2	8.6	9.0	15.2	11.1	8.7	7.4
1991	9.2	9.2	8.6		12.4	9.5	9.2	11.6	8.2	8.9	14.3	9.9	8.2	6.5
1992	8.7	8.9	8.0		12.2	9.0	9.1	12.4	7.9	8.2	11.7	9.1	7.5	5.3
1993	7.2	7.2	6.3		10.2	7.0	7.7	10.6	6.9	6.3	10.3	7.9	6.5	4.3
1993 III	7.1	6.7	6.2		9.3	6.7	7.4	9.6	6.6	6.2	6.7	7.5	6.2	4.2
IV	6.9	6.3	5.6		8.3	6.1	6.6	8.8	6.7	5.7	9.0	6.9	6.1	3.6
1994 I	6.8	6.5	5.8		8.1	6.4	6.9	8.4	6.4	5.7	8.8	6.9	6.5	4.5
II	7.5	7.8	6.5		9.2	7.4	8.4	8.6	6.3	6.6	9.8	8.2	7.4	4.1
III	8.2	8.6	7.0		10.5	8.0	8.7	10.1	6.5	7.1	11.1	8.5	7.7	4.7
1993 aug	7.0	6.6	6.2		9.1	6.5	7.2	9.5	6.6	6.2	0.0	7.4	6.2	4.3
sep	7.2	6.6	6.0		8.9	6.4	7.2	9.5	6.6	6.0	9.4	7.2	5.9	3.8
oct	7.2	6.4	5.8		8.5	6.2	6.8	8.5	6.7	5.8	8.9	7.1	5.9	3.9
nov	6.9	6.4	5.6		8.3	6.3	6.7	9.1	6.7	5.7	9.1	7.1	6.3	3.6
dec	6.6	6.1	5.5		8.1	5.9	6.5	8.8	6.6	5.6	8.9	6.5	6.3	3.3
1994 jan	6.5	6.0	5.5		7.8	6.0	6.3	8.3	6.4	5.4	8.9	6.4	6.2	4.5
feb	6.7	6.6	5.8		7.9	6.4	6.9	8.4	6.3	5.7	8.8	6.8	6.4	4.8
mar	7.1	7.0	6.2		8.6	6.8	7.5	8.7	6.4	6.1	8.7	7.5	6.9	4.3
apr	7.2	7.1	6.3		8.7	7.1	7.8	8.3	6.4	6.3	9.3	7.8	7.3	4.1
mai	7.4	8.0	6.4		9.1	7.3	8.6	8.3	6.3	6.5	9.8	8.2	7.5	3.8
jun	7.9	8.2	6.9		9.8	7.9	8.8	9.1	6.3	7.0	10.1	8.5	7.4	4.4
jul	7.9	8.0	6.7		10.2	7.5	8.5	9.4	6.4	6.8	11.1	8.4	7.6	4.6
aug	8.1	8.8	6.9		10.4	8.0	8.6	10.3	6.4	7.0	11.2	8.5	7.5	4.9
sep	8.5	9.0	7.3		11.0	8.3	9.0	10.7	6.6	7.4	11.1	8.7	7.8	4.6
oct	8.4	8.9	7.4		10.9	8.5		11.2	6.5	7.4		8.6		4.7

## FINANZSTATISTIKEN

## FINANCIAL STATISTICS

## STATISTIQUES FINANCIERES

	B	DK	D	GR	E	F	IRL	I	L	NL	P	UK	USA	JAP	
<b>1312</b>	<b>Anleihen des privaten Sektors – Rendite</b>			<b>Yield on fixed interest private sector securities</b>					<b>Obligations du secteur privé rendement</b>						
				%											
1990		11.4	9.0		14.6	10.7			9.3	9.1	15.6	12.8	9.8	7.6	
1991		10.7	8.9		12.6	9.7			9.0	9.0	15.3	11.3	9.2	7.1	
1992		10.7	8.3		12.3	9.3			8.8	8.4	13.3	10.4	8.5	5.9	
1993		10.5	6.5		10.9	7.2			7.6	6.4		9.0	7.5	5.0	
1993 III		10.4	6.4		10.6	6.8			7.4	6.2		8.6	7.2	5.0	
IV		10.1	5.8		9.3	6.2			7.4	5.7		8.1	7.2	4.4	
1994 I		9.7	5.9		8.7	6.5			6.9	5.7		8.1	7.5	5.0	
II		9.8	6.6		9.1	7.5			7.0	6.6		9.3	8.2	4.9	
III		10.0	7.1		10.2	8.0			7.7	7.0		9.5		5.2	
1993 aug		10.4	6.4		10.7	6.7			7.4	6.2		8.4	7.2	5.0	
sep		10.3	6.1		10.4	6.6			7.6	6.1		8.3	7.0	4.7	
oct		10.2	6.0		9.9	6.3			7.6	5.9		8.2	7.0	4.5	
nov		10.1	5.8		9.1	6.4			7.4	5.7		8.2	7.3	4.3	
dec		9.9	5.6		9.0	6.0			7.1	5.6		7.7	7.3	4.3	
1994 jan		9.7	5.6		9.0	6.1			6.9	5.4		7.6	7.3	4.8	
feb		9.7	5.8		8.5	6.6			6.9	5.6		7.9	7.4	5.0	
mar		9.6	6.2		8.6	6.9			6.9	6.2		8.6	7.8	5.1	
apr		9.7	6.4		8.6	7.2			6.6	6.3		8.9	8.2	5.0	
mai		9.6	6.5		9.2	7.4			7.0	6.5		9.3	8.3	4.7	
jun		10.1	6.9		9.4	8.0			7.4	7.0		9.5	8.3	5.0	
jul		9.6	6.8		9.9	7.6			7.4	6.8		9.4		5.1	
aug		10.1	7.0		10.0	8.1			7.8	6.9		9.5		5.2	
sep		10.3	7.4		10.7	8.4			8.0	7.4		9.7		5.1	
oct		10.2	7.5		10.9	8.5			8.0	7.5		9.6		5.2	

## ZAHLUNGSBILANZ

## BALANCE OF PAYMENTS

## BALANCE DES PAIEMENTS

	EUR	UEBL	DK	D(*)	GR	E	F	IRL	I	NL	P	UK	USA	JAP
<b>1401</b>	<b>Handelsbilanz (FOB / FOB)</b>				<b>Trade balance (FOB / FOB)</b>					<b>Balance commerciale (FOB / FOB)</b>				
	<i>Mio ECU</i>													
1991 III	-8311	-274	944	4304	-1681	-6607	-2001	728	750	1781	-1551	-4703	-20548	23598
IV	712	-16	1055	7268	-2313	-6720	-648	880	1469	2347	-1595	-1014	-17577	24887
1992 I	-6698	-385	1226	6083	-2153	-5970	-22	903	-2167	2322	-1569	-4966	-10846	24843
II	-6178	595	1276	4616	-2291	-6747	734	1329	-930	2114	-1854	-5019	-16402	24791
III	-342	273	1307	8293	-2051	-6192	-89	1078	2631	1887	-1839	-5641	-23414	24489
IV	3035	571	1751	6006	-2466	-5018	765	1113	2620	2482	-2016	-2773	-22939	28033
1993 I	7832	144	1565	9704	-2024	-3085	404	1198	3708	2254	-1567	-4469	-20126	29501
II	10200	915	1759	8494	-2299	-3684	1346	1679	6383	2529	-1848	-5076	-25331	27568
III	12688	1016	1618	7769	-2093	-3690	1576	1308	8577	2582	-1081	-4895	-36678	32549
IV	23491	1888	1926	12103	-2602	-3243	2701	1846	9099	3860	-1359	-2728	-31447	31351
1994 I			1464	8960		-1727	853	1303	6160				-28235	32510
II				12357		-3788			7481					
<b>1402</b>	<b>Saldo der unsichtbaren Transaktionen</b>				<b>Balance of invisible trade</b>					<b>Balance des invisibles</b>				
	<i>Mio ECU</i>													
1991 III	-1590	916	-22	-9253	2733	4470	1706	249	-4504	-743	2241	618	5685	-6943
IV	-7706	1499	-673	-8572	1795	2771	444	-516	-5937	-1072	1304	1250	9606	-5452
1992 I	-11810	654	-336	-10061	1390	1877	-1320	-516	-5554	-500	1863	693	9207	-2977
II	-9585	841	-431	-9661	1921	1151	850	-841	-4087	-1265	1670	267	4804	-2131
III	-11585	824	74	-13471	1898	3533	493	-473	-7383	-666	2122	1469	6003	-4098
IV	-6116	1637	-1190	-8762	2076	3024	1967	-705	-6746	-1080	1562	2100	1758	-2058
1993 I	-12103	2082	-445	-10746	1828	509	-771	-409	-4743	-1332	1405	518	9534	697
II	-12614	803	-591	-10376	1695	201	131	-802	-4542	-1035	1767	136	5154	-1574
III	-7975	1833	138	-16750	3490	3810	2598	-569	-5250	-736	2142	1317	7233	-4677
IV	-11343	1988	-1239	-17389	1382	4017	860	-987	-3487	538	1378	1596	2404	-3158
1994 I			-509	-14846		332	1017		-5036	-1576			6390	-1458
II				-15044		1078			-4682	-937				
<b>1403</b>	<b>Bilanz der laufenden Posten saldo</b>				<b>Current account balance</b>					<b>Balance courante solde</b>				
	<i>Mio ECU</i>													
1991 III	-9901	641	922	-4950	1052	-2137	-295	977	-3755	1038	690	-4085	-14174	16656
IV	-6994	1483	382	-1304	-518	-3949	-204	363	-4468	1276	-291	236	-7517	19434
1992 I	-18508	269	889	-3979	-762	-4093	-1342	388	-7720	1822	293	-4273	-1655	21867
II	-15763	1436	845	-5045	-370	-5596	1584	488	-5017	849	-185	-4752	-11590	22660
III	-11928	1098	1382	-5178	-153	-2659	404	599	-4752	1221	283	-4172	-17418	20391
IV	-3081	2208	561	-2756	-390	-1994	2732	408	-4126	1402	-454	-672	-21189	25975
1993 I	-4304	2225	1120	-1042	-197	-2575	-367	756	-1034	922	-162	-3951	-10601	30198
II	-2438	1718	1168	-1882	-604	-3483	1477	854	1841	1494	-82	-4940	-20177	25994
III	4689	2849	1756	-8980	1397	120	4174	716	3327	1847	1061	-3578	-29419	27872
IV	12043	3876	688	-5286	-1220	773	3561	754	5612	4399	19	-1132	-29026	28193
1994 I			954	-5886		-1395	1869	431	1124				-21845	31052
II				-2688		-2710			2799					

## ZAHLUNGSBILANZ

## BALANCE OF PAYMENTS

## BALANCE DES PAIEMENTS

	EUR	UEBL	DK	D(*)	GR	E	F	IRL	I	NL	P	UK	USA	JAP
<b>1405</b>	<b>Langfristiger Kapitalverkehr saldo</b>				<b>Long term capital balance</b>					<b>Capitaux à long terme solde</b>				
	<i>Mio ECU</i>													
1991 III	3795	1152	596	-746	348	5599	3536	-913	-3936	331	653	-2823	-3985	26088
IV	16627	2464	-2005	6575	538	6886	2554	-1153	-3310	-2003	632	5449	8537	550
1992 I	4074	1421	839	-4837	-60	4994	11739	-492	-9997	-591	875	184	-13942	10688
II	6185	4771	1503	-8016	757	5319	3987	-696	-9167	-2053	1018	8762	7171	-11739
III	3930	1856	-600	23397	346	2252	-11357	-1456	-11913	-1447	-2343	5195	-8363	-6443
IV	6278	-191	1743	9647	650	4225	13023	-385	17801	-10061	203	-30376	9723	-16102
1993 I	30742	-1637	3326	13612	615	11087	10148	2455	15733	-1325	1463	-24735	-8005	-5846
II	46266	3890	787	22301	1238	14908	-13672	-538	8859	-1980	-895	11369	-7076	-17915
III	50433	9906	7397	20777	715	-30	-557	-249	7928	4339	914	-706	-25159	-8381
IV	11090	4463	4542	39655	2020	7149	1114	-529	3404	-4031	-603	-46094	16070	-37842
1994 I				-12645		3437			19951	-4320				
II									-13593					
<b>1406</b>	<b>Grundbilanz</b>				<b>Basic balance</b>					<b>Balance de base</b>				
	<i>Mio ECU</i>													
1991 III	-8289	1793	1518	-5696	1400	3462	3241	64	-7891	1369	1342	-7090	-18737	42743
IV	9431	3947	-1623	5271	20	2937	2349	-789	-7778	-727	341	5483	614	19984
1992 I	-14679	1690	1728	-8816	-823	901	10397	-104	-17717	1255	1168	-4359	-14037	32555
II	-9866	6207	2349	-13062	387	-277	5571	-208	-14184	-1204	834	3722	-5669	10921
III	-8255	2954	782	18219	193	-407	-10954	-857	-16665	-223	-2060	763	-25550	13947
IV	2911	2017	2304	6891	260	2231	15755	23	13675	-8661	-251	-31332	-10866	9873
1993 I	21677	588	4445	10116	418	8512	9781	3278	14699	-2661	1301	-28801	-20328	24318
II	40020	5608	1956	19195	634	11425	-12195	395	10700	-3020	-977	6301	-28372	8079
III	52818	12755	9153	12157	2112	90	3617	510	11255	3612	1975	-4419	-55596	19491
IV	21272	8339	5053	36659	800	7922	4675	208	9015	-3438	-584	-47377	-13640	-9649
1994 I				-17241		2042			21074	-6049				
II									-12371					
<b>1407</b>	<b>Saldo der öffentlichen Übertragungen</b>				<b>Official settlements balance</b>					<b>Balance des règlements officiels</b>				
	<i>Mio ECU</i>													
1991 III	9158	-26	-532	3521	1486	-544	3421	61	-1003	-60	2492	342	-7869	76
IV	-8609	369	-1098	234	-14	2460	-2772	-393	-8245	-304	626	530	-3356	-1459
1992 I	9355	-175	-328	4677	-515	2339	202	321	-450	241	2018	1026	-6579	3721
II	-2351	278	224	2675	154	1863	-24	-360	-8651	-165	1614	43	-8382	-8563
III	-37992	649	-800	43408	-245	-11597	-26446	-2803	-28211	3151	-2342	-12754	-5787	6220
IV	19415	-286	797	-13306	334	-5015	10594	314	15252	1696	-1198	10234	3730	-3399
1993 I	-11041	-581	1620	-23236	-281	-1160	7421	2901	394	840	-1925	2966	-6821	3788
II	12013	517	434	-305	478	-2078	12526	844	-151	-731	-224	702	-5891	4251
III	-11472	-1080	1036	12486	1953	-1361	-33117	66	2371	5598	9	566	-17196	12458
IV	2246	-687	182	-6150	837	769	9334	-538	-1402	-159	-268	327	-10816	-965
1994 I				1190		999			2222	224				
II									513					
<b>1408</b>	<b>Währungsreserven</b>				<b>Reserves</b>					<b>Réserves</b>				
	<i>Mio ECU</i>													
1991 III	-6272	26	536	-1698	-1428	-896	-1567	-60	1003	128	-2511	196	3297	1351
IV	9227	-369	735	-1677	71	-2438	4754	395	8245	-130	-608	249	973	-765
1992 I	-9636	175	664	-2611	626	-3021	-1938	-320	450	-209	-2012	-441	-839	-103
II	1712	-278	-244	-2431	-103	-2081	-170	362	8651	94	-1620	-469	1148	1423
III	1161	-649	-734	-43556	268	11770	2766	1421	28211	-2910	2298	2275	1407	-592
IV	2950	286	-2828	14742	-665	6024	339	114	-15252	-1535	1238	487	1238	-1167
1993 I	23368	581	-1059	24151	91	2100	-1877	-1866	-394	-860	1925	575	-832	-1000
II	2999	-517	2665	2067	58	1696	-2339	-844	151	792	224	-954	671	-14004
III	-3841	1080	-1035	-12587	-1950	568	18919	-66	-2371	-5680	-9	-708	-469	-7711
IV	-173	687	-173	4888	-837	-397	-6679	538	1402	-35	268	165	-579	-623
1994 I			1288	-546		547	-4004	-184	-2222	121			-53	-4897
II				-2367		542			-509	-198				



**ES****Clasificación de las publicaciones de Eurostat****TEMA**

- 0 Diversos (rosa)
- 1 Estadísticas generales (azul oscuro)
- 2 Economía y finanzas (violeta)
- 3 Población y condiciones sociales (amarillo)
- 4 Energía e industria (azul claro)
- 5 Agricultura, silvicultura y pesca (verde)
- 6 Comercio exterior (rojo)
- 7 Comercio, servicios y transportes (naranja)
- 8 Medio ambiente (turquesa)
- 9 Investigación y desarrollo (marrón)

**SERIE**

- A Anuarios y estadísticas anuales
- B Estadísticas conjunturales
- C Cuentas y encuestas
- D Estudios e investigación
- E Métodos
- F Estadísticas breves

**GR****Ταξινόμηση των δημοσιεύσεων της Eurostat****ΘΕΜΑ**

- 0 Διάφορα (ροζ)
- 1 Γενικές στατιστικές (βαθύ μπλε)
- 2 Οικονομία και δημοσιονομικά (βιολετί)
- 3 Πληθυσμός και κοινωνικές συνθήκες (κιτρινο)
- 4 Ενέργεια και βιομηχανία (μπλε)
- 5 Γεωργία, δάση και αλιεία (πράσινο)
- 6 Εξωτερικό εμπόριο (κόκκινο)
- 7 Εμπόριο, υπηρεσίες και μεταφορές (πορτοκαλί)
- 8 Περιβάλλον (τουρκουάζ)
- 9 Έρευνα και ανάπτυξη (καφέ)

**ΣΕΙΡΑ**

- A Επετηρίδες και ετήσιες στατιστικές
- B Συγκριτικές στατιστικές
- C Λογαριασμοί και έρευνες
- D Μελέτες και έρευνα
- E Μέθοδοι
- F Στατιστικές εν συντομία

**IT****Classificazione delle pubblicazioni dell'Eurostat****TEMA**

- 0 Diverse (rosa)
- 1 Statistiche generali (blu)
- 2 Economia e finanze (viola)
- 3 Popolazione e condizioni sociali (giallo)
- 4 Energia e industria (azzurro)
- 5 Agricoltura, foreste e pesca (verde)
- 6 Commercio estero (rosso)
- 7 Commercio, servizi e trasporti (arancione)
- 8 Ambiente (turchese)
- 9 Ricerca e sviluppo (marrone)

**SERIE**

- A Anuari e statistiche annuali
- B Statistiche sulla congiuntura
- C Conti e indagini
- D Studi e ricerche
- E Metodi
- F Statistiche in breve

**DA****Klassifikation af Eurostats publikationer****EMNE**

- 0 Diverse (rosa)
- 1 Almene statistikker (mørkeblå)
- 2 Økonomi og finanser (violet)
- 3 Befolkning og sociale forhold (gul)
- 4 Energi og industri (blå)
- 5 Landbrug, skovbrug og fiskeri (grøn)
- 6 Udenrigshandel (rød)
- 7 Handel, tjenesteydelser og transport (orange)
- 8 Miljø (turkis)
- 9 Forskning og udvikling (brun)

**SERIE**

- A Årbøger og årlige statistikker
- B Konjunkturstatistikker
- C Tællinger og rundspørg
- D Undersøgelser og forskning
- E Metoder
- F Statistikoversigter

**EN****Classification of Eurostat publications****THEME**

- 0 Miscellaneous (pink)
- 1 General statistics (midnight blue)
- 2 Economy and finance (violet)
- 3 Population and social conditions (yellow)
- 4 Energy and industry (blue)
- 5 Agriculture, forestry and fisheries (green)
- 6 External trade (red)
- 7 Distributive trades, services and transport (orange)
- 8 Environment (turquoise)
- 9 Research and development (brown)

**SERIES**

- A Yearbooks and yearly statistics
- B Short-term statistics
- C Accounts and surveys
- D Studies and research
- E Methods
- F Statistics in focus

**NL****Classificatie van de publicaties van Eurostat****ONDERWERP**

- 0 Diverse (roze)
- 1 Algemene statistiek (donkerblauw)
- 2 Economie en financiën (paars)
- 3 Bevolking en sociale voorwaarden (geel)
- 4 Energie en industrie (blauw)
- 5 Landbouw, bosbouw en visserij (groen)
- 6 Buitelandse handel (rood)
- 7 Handel, diensten en vervoer (oranje)
- 8 Milieu (turkoois)
- 9 Onderzoek en ontwikkeling (bruin)

**SERIE**

- A Jaarboeken en jaarstatistieken
- B Conjunctuurstatistieken
- C Rekeningen en enquêtes
- D Studies en onderzoeken
- E Methoden
- F Statistieken in het kort

**DE****Gliederung der Veröffentlichungen von Eurostat****THEMENKREIS**

- 0 Verschiedenes (rosa)
- 1 Allgemeine Statistik (dunkelblau)
- 2 Wirtschaft und Finanzen (violett)
- 3 Bevölkerung und soziale Bedingungen (gelb)
- 4 Energie und Industrie (blau)
- 5 Land- und Forstwirtschaft, Fischerei (grün)
- 6 Außenhandel (rot)
- 7 Handel, Dienstleistungen und Verkehr (orange)
- 8 Umwelt (türkis)
- 9 Forschung und Entwicklung (braun)

**REIHE**

- A Jahrbücher und jährliche Statistiken
- B Konjunkturstatistiken
- C Konten und Erhebungen
- D Studien und Forschungsergebnisse
- E Methoden
- F Statistik kurzgefaßt

**FR****Classification des publications d'Eurostat****THÈME**

- 0 Divers (rose)
- 1 Statistiques générales (bleu nuit)
- 2 Économie et finances (violet)
- 3 Population et conditions sociales (jaune)
- 4 Énergie et industrie (bleu)
- 5 Agriculture, sylviculture et pêche (vert)
- 6 Commerce extérieur (rouge)
- 7 Commerce, services et transports (orange)
- 8 Environnement (turquoise)
- 9 Recherche et développement (brun)

**SÉRIE**

- A Annuaires et statistiques annuelles
- B Statistiques conjoncturelles
- C Comptes et enquêtes
- D Études et recherche
- E Méthodes
- F Statistiques en bref

**PT****Classificação das publicações do Eurostat****TEMA**

- 0 Diversos (rosa)
- 1 Estatísticas gerais (azul-escuro)
- 2 Economia e finanças (violeta)
- 3 População e condições sociais (amarelo)
- 4 Energia e indústria (azul)
- 5 Agricultura, silvicultura e pesca (verde)
- 6 Comércio externo (vermelho)
- 7 Comércio, serviços e transportes (laranja)
- 8 Ambiente (turquesa)
- 9 Investigação e desenvolvimento (castanho)

**SÉRIE**

- A Anuários e estatísticas anuais
- B Estatísticas conjunturais
- C Contas e inquéritos
- D Estudos e investigação
- E Métodos
- F Estatísticas breves



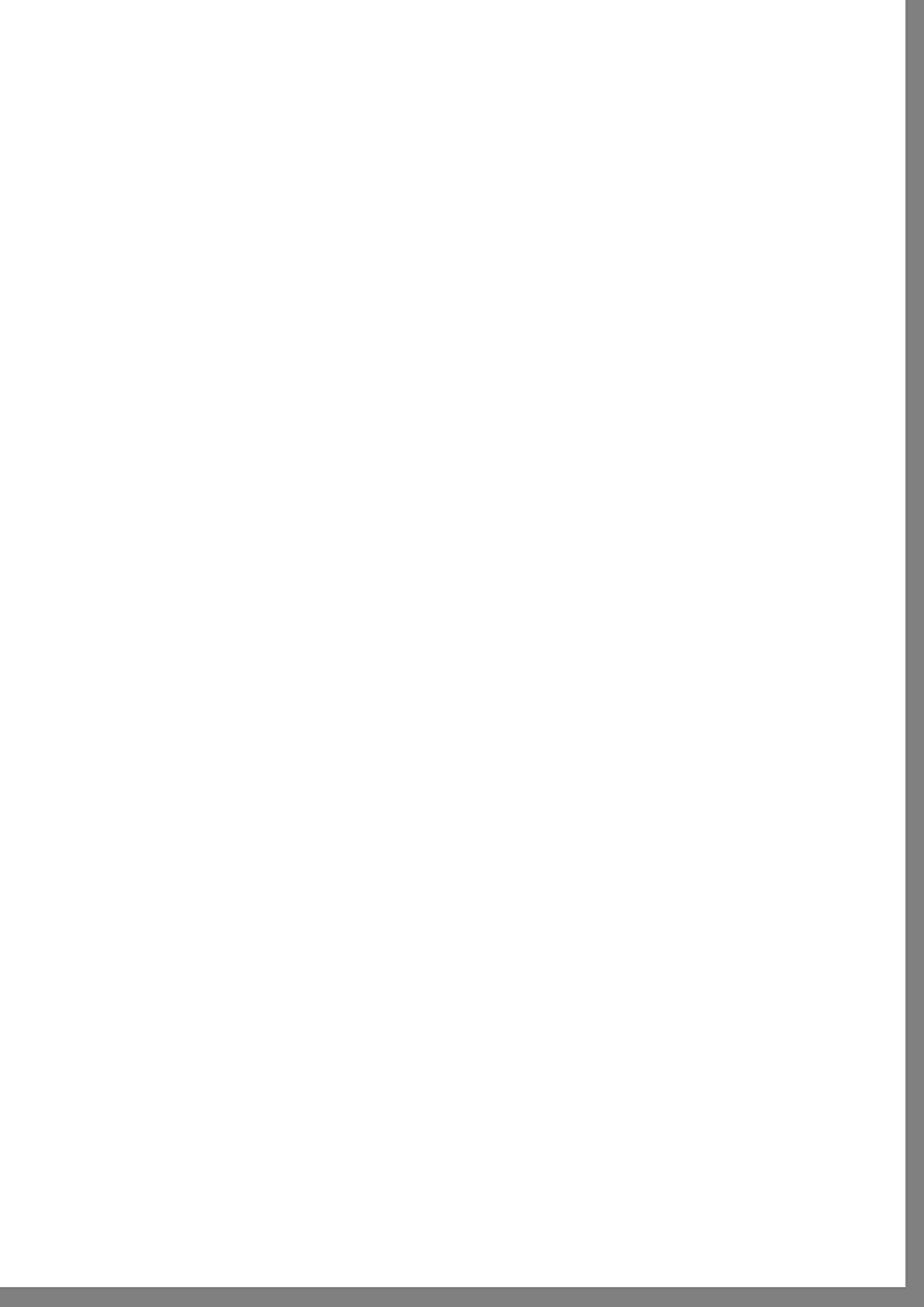

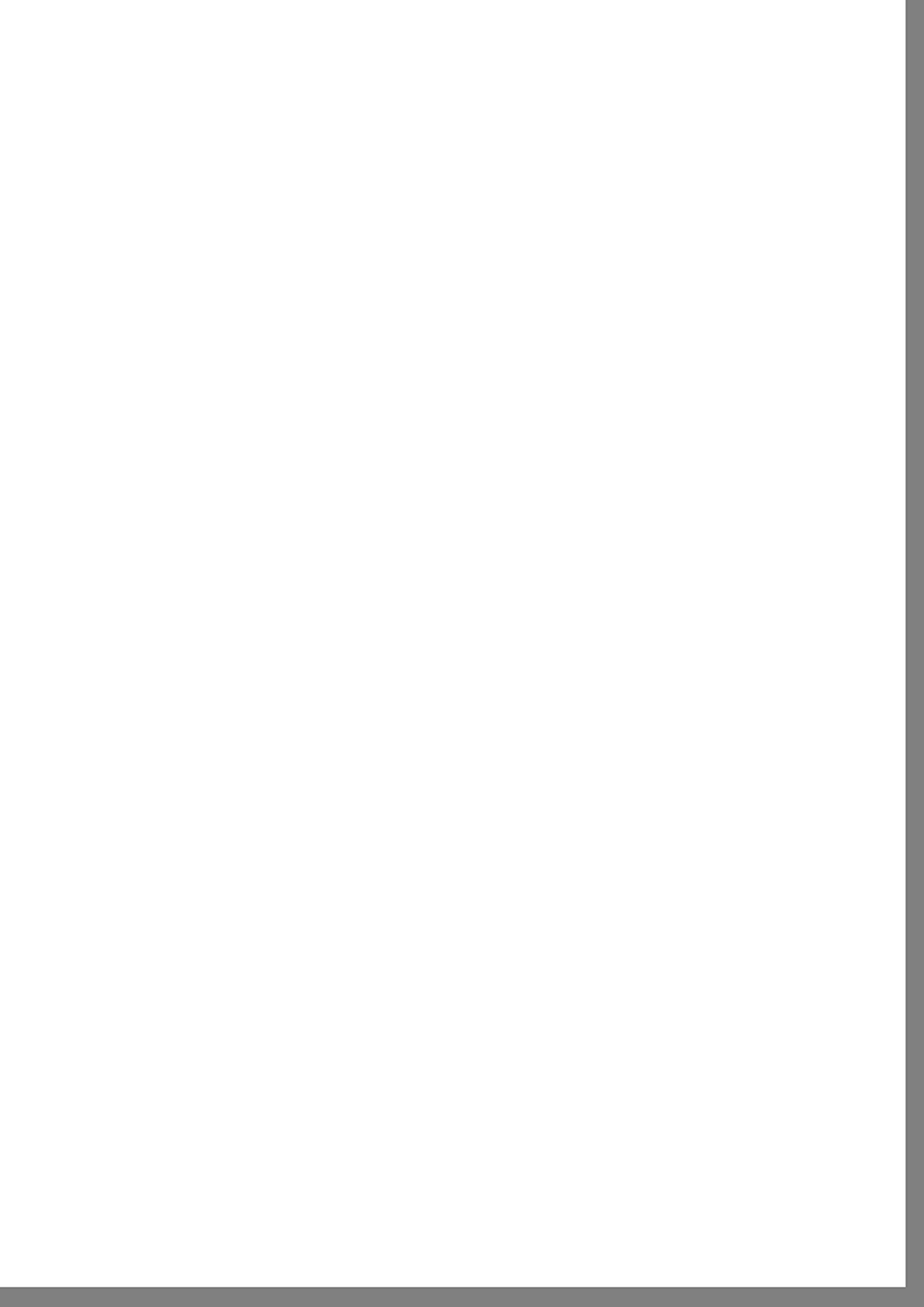

Venta y suscripciones • Salg og abonnement • Verkauf und Abonnement • Πωλήσεις και συνδρομές  
Sales and subscriptions • Vente et abonnements • Vendita e abbonamenti  
Verkoop en abonnementen • Venda e assinaturas

BELGIQUE / BELGIE

**Moniteur belge / Belgisch staatsblad**

Rue de Louvain 42 / Leuvenseweg 42  
1000 Bruxelles / 1000 Brussel  
Tél. (02) 512 00 26  
Fax (02) 511 01 84

**Jean De Lanoy**

Avenue du Roi 202 / Koningslaan 202  
1060 Bruxelles / 1060 Brussel  
Tél. (02) 538 51 69  
Télex 63220 UNBOOK B  
Fax (02) 538 08 41

Autres distributeurs/  
Overige verkooppunten:

**Librairie européenne/  
Europese boekhandel**

Rue de la Loi 244/Wetstraat 244  
1040 Bruxelles / 1040 Brussel  
Tél. (02) 231 04 35  
Fax (02) 735 08 60

DANMARK

**J. H. Schultz Information A/S**

Herstedvang 10-12  
2620 Albertslund  
Tlf. 43 63 23 00  
Fax (Sales) 43 63 19 69  
Fax (Management) 43 63 19 49

DEUTSCHLAND

**Bundesanzeiger Verlag**

Breite Straße 78-80  
Postfach 10 05 34  
50445 Köln  
Tél. (02 21) 20 29-0  
Fax (02 21) 202 92 78

GREECE/ΕΛΛΑΔΑ

**G. C. Eleftheroudakis SA**

International Bookstore  
Nikis Street 4  
10563 Athens  
Tél. (01) 322 63 23  
Telex 219410 ELEF  
Fax 323 98 21

ESPAÑA

**Boletín Oficial del Estado**

Trafalgar, 27-29  
28071 Madrid  
Tél. (91) 538 22 95  
Fax (91) 538 23 49

**Mundi-Prensa Libros, SA**

Castelló, 37  
28001 Madrid  
Tél. (91) 431 33 99 (Libros)  
431 32 22 (Suscripciones)  
435 36 37 (Direccion)

Télex 49370-MPLI-E  
Fax (91) 575 39 98

Sucursals:

**Librería Internacional AEDOS**

Consejo de Ciento, 391  
08009 Barcelona  
Tél. (93) 488 34 92  
Fax (93) 487 76 59

**Librería de la Generalitat  
de Catalunya**

Rambra dels Estudis, 118 (Palau Moja)  
08002 Barcelona  
Tél. (93) 302 68 35  
Tél. (93) 302 64 62  
Fax (93) 302 12 99

FRANCE

**Journal officiel  
Service des publications  
des Communautés européennes**

26, rue Desaix  
75727 Paris Cedex 15  
Tél. (1) 40 58 77 01/31  
Fax (1) 40 58 77 00

IRELAND

**Government Supplies Agency**

4-5 Harcourt Road  
Dublin 2  
Tél. (1) 66 13 111  
Fax (1) 47 80 645

ITALIA

**Licosa SpA**

Via Duca di Calabria 1/1  
Casella postale 552  
50125 Firenze  
Tél. (055) 64 54 15  
Fax 64 12 57  
Telex 570466 LICOSA I

GRAND-DUCHÉ DE LUXEMBOURG

**Messageries du livre**

5, rue Raiffaisen  
2411 Luxembourg  
Tél. 40 10 20  
Fax 49 06 61

NEDERLAND

**SDU Overheidsinformatie**

Externe Fondsen  
Postbus 20014  
2500 EA 's-Gravenhage  
Tél. (070) 37 89 880  
Fax (070) 37 89 783

PORTUGAL

**Imprensa Nacional**

Casa da Moeda, EP  
Rua D. Francisco Manuel de Melo, 5  
1092 Lisboa Codex  
Tél. (01) 387 30 02/385 83 25  
Fax (01) 384 01 32

**Distribuidora de Livros  
Bertrand, Ld.\***

**Grupo Bertrand, SA**  
Rua das Terras dos Vales, 4-A  
Apartado 37  
2700 Amadora Codex  
Tél. (01) 49 59 050  
Telex 15798 BERDIS  
Fax 49 60 255

UNITED KINGDOM

**HMSO Books (Agency section)**

HMSO Publications Centre  
51 Nine Elms Lane  
London SW8 5DR  
Tél. (071) 873 9090  
Fax 873 8463  
Telex 29 71 138

ÖSTERREICH

**Manz'sche Verlags-  
und Universitätsbuchhandlung**

Kohlmarkt 16  
1014 Wien  
Tél. (1) 531 610  
Telex 112 500 BOX A  
Fax (1) 531 61-181

SUOMI/FINLAND

**Akateeminen Kirjakauppa**

Keskuskatu 1  
PO Box 218  
00381 Helsinki  
Tél. (0) 121 41  
Fax (0) 121 44 41

NORGE

**Narvesen Info Center**

Bertrand Narvesens vei 2  
PO Box 6125 Etterstad  
0602 Oslo 6  
Tél. (22) 57 33 00  
Telex 79668 NIC N  
Fax (22) 68 19 01

SVERIGE

**BTJ AB**

Traktorvgen 13  
22100 Lund  
Tél. (046) 18 00 00  
Fax (046) 18 01 25  
30 79 47

ICELAND

**BOKABUD  
LARUSAR BLÓNDAL**

Skólavordustig, 2  
101 Reykjavik  
Tél. 11 56 50  
Fax 12 55 60

SCHWEIZ / SUISSE / SVIZZERA

**OSEC**

Stampfenbachstraße 85  
8035 Zürich  
Tél. (01) 365 54 49  
Fax (01) 365 54 11

BÄLGARIJA

**Europress Klassika BK  
Ltd**

66, bd Vitosha  
1463 Sofia  
Tél./Fax 2 52 74 75

ČESKÁ REPUBLIKA

**NIS ČR**

Havelkova 22  
130 00 Praha 3  
Tél. (2) 24 22 94 33  
Fax (2) 24 22 14 84

HRVATSKA

**Mediatrade**

P. Hatza 1  
4100 Zagreb  
Tél. (041) 430 392

MAGYARORSZÁG

**Euro-Info-Service**

Honvéd Europá Ház  
Margitsziget  
1138 Budapest  
Tél./Fax 1 111 60 61  
1 111 62 16

POLSKA

**Business Foundation**

ul. Krucza 38/42  
00-512 Warszawa  
Tél. (2) 621 99 93, 628-28-82  
International Fax&Phone  
(0-39) 12-00-77

ROMÂNIA

**Euromedia**

65, Strada Dionisie Lupu  
70184 Bucuresti  
Tél./Fax 1-31 29 646

RUSSIA

**CCEC**

9,60-Ietiya Oktyabrya Avenue  
117312 Moscow  
Tél./Fax (095) 135 52 27

SLOVAKIA

**Slovak Technical  
Library**

Nm. slobody 19  
812 23 Bratislava 1  
Tél. (7) 5220 452  
Fax : (7) 5295 785

CYPRUS

**Cyprus Chamber of Commerce and  
Industry**

Chamber Building  
38 Grivas Dhigenis Ave  
3 Delligiorgis Street  
PO Box 1455  
Nicosia  
Tél. (2) 449500/462312  
Fax (2) 458630

MALTA

**Miller distributors Ltd**

PO Box 25  
Malta International Airport  
LQA 05 Malta  
Tél. 66 44 88  
Fax 67 67 99

TÜRKIYE

**Pres AS**

Islıklal Caddesi 469  
80050 Tünel-Istanbul  
Tél. 0(212) 252 81 41 - 251 91 96  
Fax 0(212) 251 91 97

ISRAEL

**ROY International**

PO Box 13056  
41 Mishmar Hayarden Street  
Tel Aviv 61130  
Tél. 3 496 108  
Fax 3 648 60 39

EGYPT/  
MIDDLE EAST

**Middle East Observer**

41 Sherif St.  
Cairo  
Tél/Fax 39 39 732

UNITED STATES OF AMERICA /  
CANADA

**UNIPUB**

4611-F Assembly Drive  
Lanham, MD 20706-4391  
Tél. Toll Free (800) 274 4888  
Fax (301) 459 0056

CANADA

Subscriptions only  
Uniquement abonnements

**Renouf Publishing Co. Ltd**

1294 Algoma Road  
Ottawa, Ontario K1B 3W8  
Tél. (613) 741 43 33  
Fax (613) 741 54 39  
Telex 0534783

AUSTRALIA

**Hunter Publications**

58A Gipps Street  
Collingwood  
Victoria 3066  
Tél. (3) 417 5361  
Fax (3) 419 7154

JAPAN

**Kinokuniya Company Ltd**

17-7 Shinjuku 3-Chome  
Shinjuku-ku  
Tokyo 160-91  
Tél. (03) 3439-0121

**Journal Department**

PO Box 55 Chitose  
Tokyo 156  
Tél. (03) 3439-0124

SOUTH-EAST ASIA

**Legal Library Services Ltd**

Orchard  
PO Box 05523  
Singapore 9123  
Tél. 73 04 24 1  
Fax 24 32 47 9

SOUTH AFRICA

**Safto**

5th Floor, Export House  
Cnr Maude & West Streets  
Sandton 2146  
Tél. (011) 883-3737  
Fax (011) 883-6569

AUTRES PAYS  
OTHER COUNTRIES  
ANDERE LANDER

**Office des publications officielles  
des Communautés européennes**

2, rue Mercier  
2985 Luxembourg  
Tél. 499 28-1  
Telex PUBOF LU 1324 B  
Fax 48 85 73/48 68 17



Preis in Luxemburg (ohne MwSt.) / Price (excluding VAT) in Luxembourg / Prix au Luxembourg, TVA exclue  
Einzelpreis / Single copy / Prix par numéro ECU 12 ☐ Abonnement / Subscription ECU 116

\*\*\*  
\*  \*  
\* \* \*  
OFICINA DE PUBLICACIONES OFICIALES DE LAS COMUNIDADES EUROPEAS  
KONTORET FOR DE EUROPÆISKE FÆLLESSKABERS OFFICIELLE PUBLIKATIONER  
AMT FÜR AMTLICHE VERÖFFENTLICHUNGEN DER EUROPÄISCHEN GEMEINSCHAFTEN  
ΥΠΗΡΕΣΙΑ ΕΠΙΣΗΜΩΝ ΕΚΔΟΣΕΩΝ ΤΩΝ ΕΥΡΩΠΑΪΚΩΝ ΚΟΙΝΟΤΗΤΩΝ  
OFFICE FOR OFFICIAL PUBLICATIONS OF THE EUROPEAN COMMUNITIES  
OFFICE DES PUBLICATIONS OFFICIELLES DES COMMUNAUTÉS EUROPÉENNES  
UFFICIO DELLE PUBBLICAZIONI UFFICIALI DELLE COMUNITÀ EUROPEE  
BUREAU VOOR OFFICIËLE PUBLIKATIES DER EUROPESE GEMEENSCHAPPEN  
SERVIÇO DAS PUBLICAÇÕES OFICIAIS DAS COMUNIDADES EUROPEIAS



CA-BJ-95-003-3A-C