



europa  
statistik

# EUROSTATISTIK

Daten zur Konjunkturanalyse

# EUROSTATISTICS

Data for short-term economic analysis

# EUROSTATISTIQUES

Données pour l'analyse de la conjoncture

Monatlich  Monthly  Mensuel

**8/9**  **1995**

Themenkreis / Theme /Thème  
Allgemeine Statistik / General statistics / Statistiques générales

Reihe / Series / Série  
Konjunkturstatistiken / Short-term statistics / Statistiques conjoncturelles





OFICINA ESTADÍSTICA DE LAS COMUNIDADES EUROPEAS  
DE EUROPÆISKE FÆLLESSKABERS STATISTISKE KONTOR  
STATISTISCHES AMT DER EUROPÄISCHEN GEMEINSCHAFTEN  
ΣΤΑΤΙΣΤΙΚΗ ΥΠΗΡΕΣΙΑ ΤΩΝ ΕΥΡΩΠΑΪΚΩΝ ΚΟΙΝΟΤΗΤΩΝ  
STATISTICAL OFFICE OF THE EUROPEAN COMMUNITIES  
OFFICE STATISTIQUE DES COMMUNAUTÉS EUROPÉENNES  
ISTITUTO STATISTICO DELLE COMUNITÀ EUROPEE  
BUREAU VOOR DE STATISTIEK DER EUROPESE GEMEENSCHAPPEN  
SERVIÇO DE ESTATÍSTICA DAS COMUNIDADES EUROPEIAS

L-2920 Luxembourg — Tél. 43 01-1 — Télex COMEUR LU 3423  
B-1049 Bruxelles, rue de la Loi 200 — Tél. 299 11 11

Las publicaciones de Eurostat están clasificadas por temas y por series. La clasificación se encuentra al final de la obra. Para mayor información sobre las publicaciones, rogamos se pongan en contacto con Eurostat. Para los pedidos, diríjense a las oficinas de venta cuyas direcciones figuran en la página interior de la contracubierta.

Eurostats publikationer er klassificeret efter emne og serie. En oversigt herover findes bag i hæftet. Yderligere oplysninger om publikationerne kan fås ved henvendelse til Eurostat. Bestilling kan afgives til de salgssteder, der er anført på omslagets side 3.

Die Veröffentlichungen von Eurostat sind nach Themenkreisen und Reihen gegliedert. Die Gliederung ist hinten in jedem Band aufgeführt. Genauere Auskünfte über die Veröffentlichungen erteilt Eurostat. Ihre Bestellungen richten Sie bitte an die Verkaufsbüros, deren Anschriften jeweils auf der dritten Umschlagseite der Veröffentlichungen zu finden sind.

Οι εκδόσεις της Eurostat ταξινομούνται κατά θέμα και κατά σειρά. Η ακριβής ταξινόμηση αναφέρεται στο τέλος κάθε έκδοσης. Για λεπτομερέστερες πληροφορίες σχετικά με τις εκδόσεις, μπορείτε να απευθύνεσθε στην Eurostat.

Για τις παραγγελίες μπορείτε να απευθύνεσθε στα γραφεία πώλησης, των οποίων οι διευθύνσεις αναγράφονται στη σελίδα 3 του εξωφύλλου.

Eurostat's publications are classified according to themes and series. This classification is indicated at the end of the publication. For more detailed information on publications, contact Eurostat. Orders are obtainable from the sales offices mentioned on the inside back cover.

Les publications d'Eurostat sont classées par thème et par série. Cette classification est précisée à la fin de l'ouvrage. Pour des informations plus détaillées sur les publications, contactez Eurostat. Pour les commandes, adressez-vous aux bureaux de vente dont les adresses sont indiquées à la page 3 de la couverture.

Le pubblicazioni dell'Eurostat sono classificate per tema e per serie. Tale classificazione è precisata alla fine dell'opera. Per informazioni più dettagliate sulle pubblicazioni rivolgersi all'Eurostat. Per eventuali ordinazioni rivolgersi a uno degli uffici di vendita i cui indirizzi figurano nella 3ª pagina della copertina.

De publikaties van Eurostat zijn ingedeeld naar onderwerp en serie. Deze indeling is achter in het boek opgenomen. Voor nadere informatie over de publikaties kunt u zich wenden tot Eurostat. Gelieve bestellingen op te geven bij de verkoopbureaus, waarvan de adressen op bladzijde 3 van de omslag zijn vermeld.

As publicações do Eurostat estão classificadas por tema e por série. Esta classificação está indicada no fim da obra. Para mais informações sobre as publicações é favor contactar Eurostat. Encomendas: serviços de venda cujos endereços estão indicados na contracapa.

# **EUROSTATISTIK**

Daten zur Konjunkturanalyse

# **EUROSTATISTICS**

Data for short-term economic analysis

# **EUROSTATISTIQUES**

Données pour l'analyse de la conjoncture

Luxembourg: Office des publications officielles des Communautés européennes, 1995

© EGKS-EG-EAG, Brüssel • Luxembourg, 1995

Nachdruck — ausgenommen zu kommerziellen Zwecken — mit Quellenangabe gestattet.

© ECSC-EC-EAEC, Brussels • Luxembourg, 1995

Reproduction is authorized, except for commercial purposes, provided the source is acknowledged.

© CECA-CE-CEEA, Bruxelles • Luxembourg, 1995

Reproduction autorisée, sauf à des fins commerciales, moyennant mention de la source.

*Printed in Germany*

Mit der monatlich erscheinenden Veröffentlichung *Eurostatistik - Daten zur Konjunkturanalyse* werden innerhalb kürzester Frist die neuesten statistischen Daten über die Europäische Gemeinschaft als Ganzes (EUR12), über jedes Mitgliedsland sowie über die Vereinigten Staaten und Japan bekanntgegeben.

*Eurostatistik* enthält nicht die Gesamtheit des bei Eurostat verfügbaren statistischen Materials, sondern eine Auswahl der relevantesten Reihen über die konjunkturelle Entwicklung.

Schnelligkeit und Pünktlichkeit sind die wichtigsten Vorzüge dieser Veröffentlichung.

Aus diesem Grunde wurde sie im Umfang bewußt klein gehalten und enthält keine Anmerkungen zur Methodik, die im übrigen in den spezialisierten Veröffentlichungen von Eurostat zu finden sind.

Die in Eurostatistik veröffentlichten Daten stammen aus der Datenbank New Cronos. New Cronos setzt sich zusammen aus dem alten Cronos sowie REGIO und ist nicht mehr in Form von Zeitreihen, sondern in Form von multidimensionalen Tabellen dargestellt. New Cronos ist somit eines der Produkte zur Verbreitung statistischer Daten, das direkt aus der Eurostat - Referenzdatenbank gespeist wird. Darüber hinaus sind die Daten in der Datenbank Eurocron verfügbar, die vom Host Eurobases der Kommission angeboten wird.

Weitere Informationen über Eurostat und seine Produkte können bei folgender Stelle angefordert werden:

Eurostat - Informationsbüro  
L-2920 LUXEMBURG  
Telephon: (352) 4301 34567  
Telefax: (352) 43 64 04

Data Shop  
121, rue Joseph II  
Büro 3/235  
B-1049 Bruxelles  
Telephon: (02) 299 66 66  
Telefax: (02) 295 01 25

**KURZ NOTIERT.** . . . . . 5

**KONJUNKTURDATEN**

1. Volkswirtschaftliche Gesamtrechnungen . . .	31
2. Beschäftigung . . . . .	33
3. Arbeitslosigkeit . . . . .	37
4. Industrielle Produktion . . . . .	42
5. Meinungsumfrage in der Industrie . . . . .	53
6. Industrieerzeugnisse . . . . .	57
7. Einzelhandel . . . . .	62
8. Landwirtschaftliche Erzeugnisse . . . . .	64
9. Außenhandel . . . . .	67
10. Verbraucherpreise . . . . .	81
11. Landwirtschaftliche Erzeugerpreise . . . . .	86
12. Löhne und Gehälter . . . . .	88
13. Finanzstatistiken . . . . .	89
14. Zahlungsbilanz . . . . .	96

Anmerkung betreffend Grafiken und Tabellen:

(\*) Die Daten beziehen sich auf das Gebiet der Bundesrepublik Deutschland vor dem 3.10.1990 einschließlich West-Berlin.

<b>0</b>	Weniger als die Hälfte der verwendeten Einheit
<b>%</b>	Prozent
<b>T/T-1%</b>	Prozentualer Zuwachs eines Vierteljahres gegenüber dem vorhergehenden Vergleichszeitraum (Monat, Vierteljahr, Jahr)
<b>T/T-4%</b>	Prozentualer Zuwachs eines Vierteljahres gegenüber dem entsprechenden Vierteljahr des Vorjahres
<b>T/T-12%</b>	Prozentualer Zuwachs eines Monats gegenüber dem entsprechenden Monat des Vorjahres
<b>BALANCE%</b>	Saldo zwischen den positiven Antworten (Zunahme, Verbesserung der Situation) und den negativen Antworten (Abnahme, Verschlechterung der Situation) der Konjunkturmfrage bei den Unternehmern in der Gemeinschaft
<b>1990=100</b>	Basisjahr
<b>1000</b>	in 1000
<b>MIO</b>	Million
<b>MRD</b>	Milliarde
<b>T</b>	Metrische Tonne
<b>TJ(GCV)</b>	Terajoule = 109KJ
<b>GWH</b>	Gigawattstunde = 106kWh
<b>USD</b>	US-Dollar
<b>ECU</b>	Europäische Währungseinheit
<b>SZR</b>	Sonderziehungsrechte
<b>ESVG</b>	Europäisches System Volkswirtschaftlicher Gesamtrechnungen
<b>NACE</b>	Allgemeine Systematik der Wirtschaftszweige in den Europäischen Gemeinschaften
<b>SITC</b>	Standard International Trade Classification
<b>EUR</b>	Mitgliedstaaten insgesamt
<b>UEBL</b>	Belgisch-Luxemburgische Wirtschaftsunion
<b>ACP</b>	Länder Afrikas, der Karibik und des Pazifiks - Abkommens von Lomé

**WECHSELKURSE: Größere Stabilität im Juni 1995**

An den Devisenmärkten herrschte im Juni 1995 wieder relative Ruhe, und der US-Dollar wurde ohne größere Kursschwankungen sowohl gegenüber der D-Mark (mit rund 1,40 DM) als auch gegenüber dem japanischen Yen (mit rund 84,5 Yen) gehandelt. Im Mai hatte sich der Dollar wieder etwas erholt, nachdem er im vorangegangenen Monat gegenüber beiden Währungen auf ein Rekordtief von 1,35 DM bzw. 81,1 Yen gefallen war.

Das Ausmaß des Kursverlustes des Dollars in diesem Jahr bleibt dennoch beachtlich: Seit Ende 1994 hat er gegenüber der DM 10 % und gegenüber dem Yen 15 % seines Wertes eingebüßt. Auf dem G7-Wirtschaftsgipfel in Halifax (Kanada) Mitte Juni wurden keine nennenswerten Maßnahmen zur Koordinierung der Wechselkurspolitik beschlossen.

Die Spannungen innerhalb des EWS, die in den Monaten April und Mai bereits nachgelassen hatten, waren auch im Juni weiterhin gering. Die spanische Peseta und der portugiesische Escudo blieben gegenüber der D-Mark nahezu unverändert, das irische Pfund verlor dagegen beständig an Wert und fiel im Wechselkursmechanismus noch unter den französischen Franken an die letzte Stelle. Der französische Franken war, nach einer Periode größerer Unbeständigkeit während der Präsidentschaftswahlen im April und Mai, gegenüber der D-Mark stabil und wurde zwischen 3,50 und 3,52 FF gehandelt.

Die Währungen zeigten nur wenig Reaktion auf die Zinssatzänderungen im Juni: Die spanischen kurzfristigen Zinssätze wurden am 2. Juni um 0,75 % angehoben, und die schwedische Zentralbank erhöhte am 6. Juni ihren Zinssatz für Wertpapierpensionsgeschäfte um 0,25 %. Die belgischen und die niederländischen kurzfristigen Zinssätze wurden am 8. Juni gesenkt.

Außerhalb des Wechselkursmechanismus des EWS waren die italienische Lira, die schwedische Krone und die Finnmark im Juni stabil, das Pfund Sterling hingegen gab Ende des Monats, bedingt durch die politische Ungewißheit im Vorfeld der Wahl des neuen Vorsizes der Konservativen Partei, nach und wurde am 26. Juni bei Börsenschluß in London mit 2,2084 DM gehandelt.

**RENDITEN VON STAATSANLEIHEN: Ende der Erholung auf dem europäischen Markt**

Auf den Rentenmärkten trat Anfang Juni eine Tendenzwende ein, mit der eine mehrere Monate andauernde Erholungsphase ein abruptes Ende fand. Der Trend setzte dann allerdings erneut ein, hauptsächlich, weil mit einem verlangsamten Wirtschaftswachstum und einer niedrigen Inflation gerechnet wurde. Die Renditen für 10jährige Staatsanleihen blieben im Juni (bis zum 26.) in mehreren Ländern, darunter Deutschland, Frankreich und die Niederlande, nahezu unverändert. Bei den höherverzinslichen Staatsanleihen, einschließlich denen Italiens, Portugals, Spaniens und Schwedens, tendierten die Renditen nach oben, zum Teil bedingt durch Inflationsängste.

Als Folge der erhöhten politischen Unsicherheit im Vereinigten Königreich stieg die Rendite der 10jährigen Staatspapiere am 26. Juni bis auf 8,4 %, wenngleich diese Verzinsung nur um 0,2 Prozentpunkte höher lag als im Vormonat. Die Reaktion des Anleihemarktes auf den Nachtragshaushalt der neuen französischen Regierung am 22. Juni blieb gedämpft.

Trotz der Tendenzwende auf dem Rentenmarkt Anfang Juni hielt der Abwärtstrend bei den US-amerikanischen und den japanischen Renditen an. In der Erwartung, daß die kurzfristigen US-Zinssätze möglicherweise steigen würden, fiel die Rendite für 10jährige Staatsanleihen im Juni (bis zum 26.) um 0,4 Prozentpunkte auf 6,1 %. Befürchtungen, daß die japanische Volkswirtschaft wieder in eine Rezession eintreten könnte, waren unter anderem der Grund dafür, daß die entsprechende japanische Rendite in diesem Monat um 0,6 Prozentpunkte auf 2,7 % sank.

**GELDVOLUMEN: Sehr uneinheitliches Verhalten**

Was das Geldvolumen anbelangt, ist das Verhalten von Land zu Land weiterhin sehr unterschiedlich. Bei den weitgefaßten Geldmengen ist in Spanien, Portugal, Irland und Griechenland ein anhaltend starker Zuwachs festzustellen, während in Dänemark, Deutschland, Italien, den Niederlanden und Finnland die Zuwachsraten in den drei Monaten bis März 1995 negativ waren.

Im Vereinigten Königreich hat sich die Geldmenge M4 langsam zur Mitte ihres Zielkorridors von 3-9 % hinentwickelt: Im April lag die jährliche Zuwachsrate bei 5,3 %. Das M2-Wachstum in Frankreich zeigt eine ähnliche Tendenz, es liegt jedoch noch immer unter seinem Ziel von 5 % für 1995, nämlich bei 3,4 % im Monat März. Das Wachstum von M3 in Österreich verlief relativ gleichmäßig: In den drei Monaten bis März 1995 betrug die Zuwachsrate 4,7 %.

Der Trend beim Wachstum der enggefaßten Geldmengen ist nicht immer der gleiche wie bei den weitgefaßten Geldmengen. Das M1-Wachstum in Finnland beispielsweise lag in den drei Monaten bis März bei 7,4 %, während bei M3 eine Verringerung um 0,3 % zu verzeichnen war.

**AMTLICHE WÄHRUNGSRESERVEN:**

Bei den amtlichen Währungsreserven war, gemessen in Ecu, in den vergangenen Monaten ein Abwärtstrend zu beobachten, bedingt durch den schwächeren Dollar, da dieser nach wie vor die führende Reservewährung darstellt.

Die ausgeprägtesten Rückgänge im Volumen der Währungsreserven (ohne Gold) wurden im ersten Quartal 1995 in Spanien (um 7,7 Mrd. ECU auf 26,1 Mrd. ECU) und in Italien (um 5,2 Mrd. ECU auf 21,1 Mrd. ECU) verzeichnet. Im Falle Spaniens ist dies das geringste Reservevolumen seit Juni 1989, dem Beginn der spanischen Beteiligung am Wechselkursmechanismus des EWS. Für Italien ist es das geringste Volumen, seit die Lira im September 1992 aus dem Wechselkursmechanismus ausgetreten ist. Ein Land, dessen amtliche Währungsreserven im ersten Quartal 1995 anstiegen, war Österreich, das seit 1. Januar Mitglied der EU ist. Seine Reserven (ohne Gold) erhöhten sich von 13,7 Mrd. ECU Ende 1994 auf nunmehr 15,5 Mrd. ECU.

**TEUERUNGSRATE der Europäischen Union der 15 im Mai 1995 unverändert bei 3,3 %**

Die jährliche Inflationsrate der Europäischen Union der 15 lag im Mai wie schon in den Vormonaten März und April bei vorläufig 3,3 %. Im gleichen Monat des Vorjahres waren die Preise um 3,2 % gestiegen.

Mit 1,4 % hatte Belgien die geringste Teuerung. Danach folgten Frankreich (vorläufig 1,6 %) und Finnland (1,6 %). Über dem EU-Durchschnitt lagen lediglich das Vereinigte Königreich (3,4 %), Portugal (4,3 %), Spanien (5,1 %), Italien (vorläufig 5,4 %) und Griechenland (9,8 %).

Für die Inflationsraten der Mitgliedsländer im Mai – mit entsprechenden Vorjahreszahlen – ergibt sich folgende ansteigende Reihenfolge:

	Mai 95	Mai 94		Mai 95	Mai 94
	Mai 94	Mai 93		Mai 94	Mai 93
Belgien	1,4 %	2,6 %	Irland	2,8 %	2,7 %
Finnland	1,6 %	0,2 %	Schweden	3,2 %	2,3 %
Frankreich	1,6 % p	1,7 %	Ver. Königreich	3,4 %	2,6 %
Niederlande	2,1 %	2,9 %	Portugal	4,3 %	5,7 %
Deutschland*	2,2 %	3,0 %	Spanien	5,1 %	4,9 %
Luxemburg	2,2 %	2,1 %	Italien	5,4 % p	4,0 %
Dänemark	2,7 % E	1,9 %	Griechenland	9,8 %	11,0 %
Österreich	2,8 % E	3,0 %			
EUR 15	3,3 % p	3,2 %			

\* Der Verbraucherpreisindex für die Bundesrepublik Deutschland bezieht sich weiterhin auf den Gebietsstand vor dem 3.10.90. In den neuen Ländern war der Preisindex im Mai um 1,4 % höher als vor Jahresfrist. Im Mai '94 hatte die Teuerungsrate bei 3,4 % gelegen.

p Vorläufig

E Eurostat Schätzung, Daten nicht verfügbar.

**ARBEITSLOSENQUOTE: Februar bis Mai 1995: 10,9 % Arbeitslose in der Europäischen Union der 15**

Laut Eurostat betrug die Arbeitslosenquote der Europäischen Union der 15 im Mai 1995 saisonbereinigt 10,9 %. Nach revidierten Schätzungen hatte die Arbeitslosigkeit in den vorhergehenden drei Monaten auf dem gleichen Niveau gelegen. Im Mai des Vorjahres lag die Arbeitslosenquote bei 11,4 %.

In den meisten Mitgliedstaaten blieb das Niveau der Arbeitslosigkeit im Zeitraum von Februar bis Mai sowohl für die Frauen als auch für die Männer relativ stabil. Der zuletzt in Spanien, das mit 23 % die höchste Quote in der Europäischen Union der 15 aufweist, und Dänemark (8,8 %) beobachtete Rückgang setzte sich im Mai nicht fort. Anders dagegen in Frankreich (12,3 %) und dem Vereinigten Königreich (8,6 %), hier sanken die Arbeitslosenquoten geringfügig.

Mit 3,9 % hatte im Mai wiederum Luxemburg die niedrigste Arbeitslosenquote in der Europäischen Union der 15.

Nach den Schätzungen von Eurostat waren im Mai 1995 EU-weit etwa 18 Millionen Menschen arbeitslos. Dabei handelt es sich um eine saisonbereinigte Zahl, die sich an den Kriterien der Internationalen Arbeitsorganisation (ILO) orientiert.

**Anmerkungen**

Die Arbeitslosenquote und die Zahl der Arbeitslosen werden nach den Empfehlungen der ILO und unter Berücksichtigung der unterschiedlichen nationalen Methoden zur Erfassung der Arbeitslosigkeit geschätzt.

**INDUSTRIEPRODUKTION: Europäischen Union der 15 industrieproduktion steigt weiter**

In den Mitgliedstaaten der Europäischen Union der 15 ist der Trend\* der Industrieproduktion im ersten Quartal 1995 gegenüber dem letzten Quartal 1994 um 1,1 % gestiegen.

„Das Wachstum ist ununterbrochen, aber nicht so kräftig wie Mitte '94, als es ungefähr 2 % betrug“, so Eurostat.

In den USA betrug der entsprechende Anstieg 1,4 %.

Das Wachstum der Europäischen Union der 15 ist besonders ausgeprägt im Kraftfahrzeugbau (2,9 % zwischen Q4 '94 und Q1 '95), Nachrichtentechnik, TV-Geräte (2,4 %) und im Maschinenbau (1,8 %).

In den Mitgliedstaaten sind die Daten (in Prozent), soweit vorhanden, wie folgt (E = geschätzt):

EUR 15	1,1	Frankreich	1,0
Schweden	4,1	Portugal E	0,6
Dänemark	2,7	Ver. Königreich	0,5
Finnland	2,3	Niederlande	0,5
Spanien	2,0	Österreich	0,4
Italien	1,3	Griechenland	0,1

\* „Trend“ bedeutet bereinigt um den Saisoneinfluß und irreguläre Schwankungen.

**Außenhandel: 1994 stiegen die Einfuhren der Europäischen Union etwas stärker als die Ausfuhren (Differenz: 0,7 Prozentpunkte)**

Im Dezember 1994 erzielte die Europäische Union der 12 einen Handelsbilanzüberschuß von 2,7 Mrd. ECU gegenüber 7 Mrd. ECU im gleichen Vorjahresmonat. Die Folge war eine Verschlechterung der kumulierten Handelsbilanz für Januar-Dezember 1994: Aus dem im gleichen Zeitraum des Vorjahres verzeichneten Überschuß von 2 Mrd. ECU wurde ein Defizit von 1 Mrd. ECU.

Im Jahr 1994 erzielte Deutschland nicht nur den höchsten Extra-EU-Überschuß aller EU-Mitgliedstaaten (25,6 Mrd. ECU), sondern auch die deutlichste Verbesserung seines Handelsbilanzsaldos gegenüber dem Vorjahr (+5,6 Mrd. ECU).

Der italienische Handelsbilanzüberschuß erhöhte sich um 1,7 Mrd. ECU von 11 Mrd. ECU im Jahr 1993 auf nunmehr 12,7 Mrd. ECU.

Am stärksten verschlechterte sich zwischen 1993 und 1994 der Handelsbilanzsaldo der Niederlande. Ihr Extra-EU-Defizit stieg um 9,9 Mrd. ECU auf 22 Mrd. ECU und war damit höher als in allen anderen EU-Staaten.

Das Vereinigte Königreich verzeichnete 1994 von allen EU-Mitgliedstaaten mit 20,5 Mrd. ECU das zweitgrößte Handelsbilanzdefizit.

Der Extra-EU-Handelsbilanzüberschuß Frankreichs erhöhte sich 1994 gegenüber dem Vorjahr um 1,4 Mrd. ECU (von 9,4 Mrd. ECU auf 10,8 Mrd. ECU).

Infolgedessen entwickelten sich die Auslandspositionen der BLWU und Griechenlands gegensätzlich: Während sich die griechische Handelsbilanz von 1993 bis 1994 um 1,5 Mrd. ECU verbesserte, weitete sich das Defizit der BLWU von 0,6 Mrd. ECU im Vorjahr auf 1 Mrd. ECU aus.

Die Handelsbilanzüberschüsse Dänemarks und Irlands gingen im Vergleich zu 1993 leicht zurück, nämlich auf 2,5 Mrd. ECU bzw. 0,8 Mrd. ECU.

Die Auslandspositionen Spaniens und Portugals blieben zwischen 1993 und 1994 nahezu unverändert: Ihre Defizite im Extra-EU-Handel beliefen sich 1994 auf 4,3 Mrd. ECU bzw. 2,7 Mrd. ECU.



## Foreword



*Eurostatistics - data for short-term economic analysis* is a monthly publication aimed at providing, as rapidly as possible, the latest statistical data on the European Community as a whole (EUR12), each Member State, the United States and Japan.

*Eurostatistics* does not present all the statistics held by Eurostat, but a selection of the most relevant series on the economic situation.

Speed of publication and punctuality are the main features of this publication; that is why it is deliberately streamlined and does not contain any methodological notes, which are given in Eurostat's specialized publications.

The data published in *Eurostatistics* are taken from Eurostat's on-line database, New Cronos. New Cronos includes old Cronos and Regio, both represented not by chronological series but through multi-dimensional tables. New Cronos is a dissemination product directly from Eurostat's Reference Environment. The data are also available via the Commission host Eurobases in the Eurocron database.

Further information on Eurostat and its products can be obtained from the following addresses:

Eurostat - Information Office  
L-2920 Luxembourg  
Tel.: (352) 4301-34567  
Fax: (352) 43 64 04

Data Shop  
121, Rue Joseph II  
Office 3/235  
B-1049 Bruxelles  
Tel.: (02) 299 66 66  
Fax: (02) 295 01 25

<b>IN BRIEF</b> . . . . .	9
<b>SHORT-TERM TRENDS</b>	
1. National accounts . . . . .	31
2. Employment . . . . .	33
3. Unemployment . . . . .	37
4. Industrial production . . . . .	42
5. Opinions in industry . . . . .	53
6. Industrial products . . . . .	57
7. Retail sales . . . . .	62
8. Agricultural products . . . . .	64
9. External trade . . . . .	67
10. Consumer prices . . . . .	81
11. Producer prices of agricultural products . . . . .	86
12. Wages and salaries . . . . .	88
13. Financial statistics . . . . .	89
14. Balance of payments . . . . .	96

Note concerning graphs and tables:

(\*) Data for the Federal Republic of Germany, including West-Berlin, as constituted prior to 3 October 1990.

<b>0</b>	Data less than the unit used
<b>%</b>	Per cent
<b>T/T-1%</b>	Percentage increase of one period (month, quarter, year) on the corresponding previous period
<b>T/T-4%</b>	Percentage increase on the corresponding quarter of the previous year
<b>T/T-12%</b>	Percentage increase on the corresponding month of the previous year
<b>BALANCE%</b>	Balance between positive replies (increase, improvement in the situation) and negative replies (reduction, worsening of the situation) in the short-term-trends enquiry conducted among heads of enterprises in the Community
<b>1990=100</b>	Reference year
<b>1000</b>	Thousand
<b>MIO</b>	Million
<b>MRD</b>	Thousand million
<b>T</b>	Tonne
<b>TJ(GCV)</b>	Terajoule=109kj
<b>GWH</b>	Gigawatt hour (= 106kWh)
<b>USD</b>	US dollar
<b>ECU</b>	European currency unit
<b>ESA</b>	European system of integrated economic accounts
<b>SDR</b>	Special drawing right
<b>NACE</b>	General industrial classification of economic activities within the European Communities
<b>SITC</b>	Standard international trade classification
<b>EUR</b>	Total of Member States of the EU
<b>UEBL</b>	Belgo-Luxembourg economic union
<b>ACP</b>	African, Caribbean and Pacific countries of the Lomé Convention

## EUROSTATISTICS: in brief

### EXCHANGE RATES: greater stability in June

Foreign exchange markets returned to relative calm in June, with the US dollar trading in a narrow range against both the German mark (at around DM 1.40) and Japanese yen (at around 84.5). The dollar had recovered somewhat in May, having reached record lows against both currencies in the previous month of DM 1.35 and 81.1.

The extent of the dollar's depreciation this year remains very significant: a fall of 10% against the mark and over 15% against the yen since the end of 1994. The G7 economic summit in Halifax (Canada) in mid-June resulted in no major initiatives on exchange rate policy coordination.

Tensions in the EMS remained low in June, having eased during April and May. The Spanish peseta and Portuguese escudo was almost unchanged against the German mark, but the Irish punt steadily depreciated, falling below the French franc to the bottom of the exchange rate mechanism. Meanwhile the French franc was stable against the German mark, following a period of greater volatility around the time of the presidential elections in April and May, trading in a range of FF 3.50-3.52.

Currencies showed little reaction to official interest rate changes in June: Spanish short-term interest rates were increased by 0.75% on 2 June, and on 6 June the Swedish central bank raised its 'repo' rate by 0.25%. Belgian and Dutch short-term rates were edged lower on 8 June.

Outside of the EMS exchange rate mechanism, the Italian lira, Swedish krona and Finnish markka were stable in June, but sterling weakened late in the month as a result of political uncertainty ahead of the Conservative party leadership election, falling to DM 2.2084 at the close in London on 26 June.

### GOVERNMENT BOND YIELDS: European market rally ends

Bond markets saw an abrupt reversal of trend in early June, ending a rally lasting for several months. The trend then resumed, however, driven largely by expectations of slowing economic growth and low inflation. In the month to 26 June, yields on 10-year government bonds were almost unchanged in several countries, including Germany, France, and the Netherlands. Yields tended to rise among the higher-yielding government bonds, including those of Italy, Portugal, Spain and Sweden, partly because of concerns over inflation.

In reaction to increased political uncertainty in the UK, the 10-year gilt rose to 8.4% on 26 June, although this was only 0.2 percentage points higher than a month earlier. The market response to the supplementary budget of the new government in France, on 22 June, was muted.

Despite the bond market reversal in early June, the downward trend in US and Japanese yields continued. With expectations that US short-term interest rates may have peaked, the yield on 10-year government bonds fell 0.4 percentage points in the month to 26 June, to 6.1%. Meanwhile, amid fears that the Japanese economy might slide back into recession, the equivalent Japanese bond yield dropped to 2.7%, down 0.6 percentage points on the month.

### MONEY SUPPLY: behaviour varies widely

Money supply behaviour continues to vary widely between countries. Broad money measures are showing persistently strong growth in Spain, Portugal, Ireland and Greece, whereas growth rates are negative in Denmark, Germany, Italy, the Netherlands, and Finland in the year to March 1995.

In the UK, M4 growth has been slowly rising towards the mid-point of its 3-9% monitoring range. The annual rate of growth was 5.3% in April. M2 growth in France has shown a similar trend, but is still below the 5% target for 1995, reaching 3.4% in March. M3 growth in Austria has been fairly steady: in the year to March 1995 the rate was 4.7%.

The trend in narrow money supply growth is not always the same as that for broad money. For example, M1 growth in Finland was 7.4% in the year to March, compared with a decline in M3 of 0.3%.

### FOREIGN OFFICIAL RESERVES:

When valued in ecu terms, foreign official reserves have tended to decline in recent months because of the weaker dollar, since the dollar is still the leading reserve currency.

The most significant declines in reserve levels (excluding gold) in the first quarter of 1995 have been in Spain, down 7.7bn ecus to 26.1bn, and Italy, down 5.2bn ecus to 21.1bn. In the case of Spain this represents the lowest level of reserves during the period of the peseta's participation in the EMS exchange rate mechanism (since June 1989). In the case of Italy it is the lowest level since the lira left the exchange rate mechanism in September 1992.

One country whose official reserves increased in the first quarter of 1995 was Austria, which joined the EU on 1 January. Reserves (excluding gold) increased from 13.7bn ecus at the end of 1994, to 15.5bn.

### EUROPEAN UNION ANNUAL INFLATION: unchanged at 3.3% in May 1995

European Union of Fifteen annual inflation was a provisional 3.3% in May 1995, unchanged from March and April. In May last year it was 3.2%. Belgium had the lowest rate - 1.4%. France with 1.6% (provisional) and Finland (1.6%) came next. Only countries above the European Union of Fifteen average were the United Kingdom (3.4%), Portugal (4.3%), Spain (5.1%), Italy (5.4% - provisional) and Greece (9.8%).

May rates in Member States, in ascending order of inflation, with corresponding figures for a year earlier, are as follows:

	Mai 95 Mai 94	Mai 94 Mai 93		Mai 95 Mai 94	Mai 94 Mai 93
Belgium	1.4%	2.6%	Ireland	2.8%	2.7%
Finland	1.6%	0.2%	Sweden	3.2%	2.3%
France	1.6% p	1.7%	United Kingdom	3.4%	2.6%
Netherlands	2.1%	2.9%	Portugal	4.3%	5.7%
Germany*	2.2%	3.0%	Spain	5.1%	4.9%
Luxembourg	2.2%	2.1%	Italy	5.4% p	4.0%
Denmark	2.7% E	1.9%	Greece	9.8%	11.0%
Austria	2.8% E	3.0%			
EUR 15	3.3% p	3.2%			

\* The CPI for Germany continues to reflect the geographical borders prior to 3 October 1990. Annual inflation in the new Länder in May was 1.4% compared to May 1994, when it was 3.4%.

p Provisional

E Eurostat estimate, data not available

### UNEMPLOYMENT: European Union of Fifteen unemployment - 10.9% February to May 1995

Eurostat estimates European Union of Fifteen seasonally-adjusted unemployment in May 1995 at 10.9%. Revised estimates suggest this was also the level in the three previous months. In May last year it was 11.4%.

The rate in most Member States was fairly stable from February to May, for both men and women. Recent downward trends in Spain (which has the European Union of Fifteen's highest rate, 23%) and Denmark (8.8%) were not evident in this latest month. However, slow falls continued in France (12.3%) and the United Kingdom (8.6%).

Luxembourg continues to enjoy the European Union of Fifteen's lowest rate - 3.9%.

Eurostat estimates that around 18 million people were unemployed in the European Union of Fifteen in May 1995. This is a seasonally-adjusted figure in line with ILO criteria.

### Note

The unemployment rate and numbers of unemployed are estimated according to ILO recommendations after taking account of the differences between national methods of recording unemployment.

### EU INDUSTRIAL OUTPUT STILL RISING

European Union of Fifteen industrial production trend\* rose by 1.1% in first quarter this year compared to Q4 '94.

Eurostat comments that although growth is continuing it is not as high as in mid-'94 when it was around 2%.

Comparable rise in the United States was 1.4%.

European Union of Fifteen growth is strong in motor vehicles (2.9% between the quarters), communications and television equipment (2.4%) and mechanical engineering (1.8%).

Figures (in %) for Member States, where available, are (E = estimate):

EUR 15	1.1	France	1.0
Sweden	4.1	Portugal E	0.6
Denmark	2.7	United Kingdom	0.5
Finland	2.3	Netherlands	0.5
Spain	2.0	Austria	0.4
Italy	1.3	Greece	0.1

\* 'Trend' means adjusted for both seasonal and irregular fluctuations.

**EXTERNAL TRADE: European Union of twelve's imports increased slightly more than exports during 1994 (+0.7 percentage points).**

In December 1994 the European Union of Twelve's external trade balance recorded a surplus of ECU 2.7 billion compared to the ECU 7 billion registered in the same month of 1993. As a consequence the cumulated balance for January-December 1994 went down to ECU 1 billion deficit from ECU 2 billion surplus registered in the same period a year earlier. In the year 1994 Germany registered both the largest extra-EU surplus among the European Union of Twelve member states (ECU 25.6 billion) and the most important improvement compared to the previous year (ECU 5.6 billion). During the year 1994 the Italian trade balance improved its surplus by ECU 1.7 billion, reaching ECU 12.7 billion, from ECU 11 billion recorded in 1993.

The Dutch extra-EU deficit recorded the most important deterioration between 1993 and 1994 (ECU 9.9 billion) and became the largest among the European Union of Twelve countries (ECU 22 billion). In the year 1994 the United Kingdom was the European Union of Twelve country that experienced the second largest trade deficit, totalling ECU 20.5 billion. France's extra-EU trade surplus improved by ECU 1.4 billion in 1994 compared to a year earlier (from ECU 9.4 billion to ECU 10.8 billion). The external positions of the BLEU and Greece followed a different evolution: while the Greek trade balance improved by ECU 1.5 billion between 1994 and 1993, the BLEU's deficit went up to ECU 1 billion from ECU 0.6 billion registered a year earlier. The external trade surpluses of Denmark and Ireland slightly reduced compared to 1993: respectively to ECU 2.5 billion and ECU 0.8 billion in 1994. The external positions of Spain and Portugal were almost stable between 1993 and 1994: their extra-EU deficits registered in 1994 ECU 4.3 billion and ECU 2.7 billion respectively.

## Avant-propos



*Eurostatistiques - Données pour l'analyse de la conjoncture* est une publication mensuelle qui a pour but de fournir dans les meilleurs délais les données statistiques les plus récentes pour la Communauté européenne en tant qu'ensemble (EUR12), pour les pays membres ainsi que pour leurs principaux partenaires extra-communautaires (États-Unis d'Amérique et Japon).

*Eurostatistiques* ne publie pas d'une manière exhaustive toutes les statistiques disponibles auprès d'Eurostat, mais les plus importantes parmi celles-ci.

Cette publication se veut rapide et facilement maniable. Pour cette raison, elle ne comporte pas de notes méthodologiques, qui sont par ailleurs disponibles dans les publications spécialisées d'Eurostat.

Les données publiées dans *Eurostatistiques* proviennent de la base de données New Cronos. New Cronos se compose de l'ancien Cronos et de Regio, représentés non plus sous forme de séries chronologiques mais de tableaux multidimensionnels. New Cronos constitue en fait un des produits de diffusion émanant directement de l'environnement de Référence. Ces données sont aussi disponibles dans la base de données Eurocron, accessible par l'intermédiaire du serveur Eurobases de la Commission.

De plus amples informations concernant Eurostat et ses produits peuvent être obtenues aux adresses suivantes :

Eurostat - Bureau d'information  
L-2920 Luxembourg  
Tél.: (352) 4301-34567  
Fax: (352) 43 64 04

Data Shop  
121, Rue Joseph II  
Bureau 3/235  
B-1049 Bruxelles  
Tél.: (02) 299 66 66  
Fax: (02) 295 01 25



**EN BREF** . . . . . 13

**DONNÉES CONJONCTURELLES**

1. Comptes nationaux . . . . . 31  
 2. Emploi . . . . . 33  
 3. Chômage . . . . . 37  
 4. Production industrielle . . . . . 42  
 5. Opinions dans l'industrie . . . . . 53  
 6. Produits industriels . . . . . 57  
 7. Ventes au détail . . . . . 62  
 8. Produits agricoles . . . . . 64  
 9. Commerce extérieur . . . . . 67  
 10. Prix à la consommation . . . . . 81  
 11. Prix des produits agricoles  
 à la production . . . . . 86  
 12. Salaires . . . . . 88  
 13. Statistiques financières . . . . . 89  
 14. Balance des paiements . . . . . 86

Note concernant les graphiques et les tableaux:

(\*) Les données portent sur le territoire de la République fédérale d'Allemagne avant le 3.10.1990, Berlin-Ouest inclus.

<b>0</b>	Donnée inférieure à la moitié de l'unité utilisée
<b>%</b>	Pourcentage
<b>T/T-1%</b>	Accroissement en pourcentage d'une période (mois, trimestre ou année) sur la période précédente
<b>T/T-4%</b>	Accroissement en pourcentage d'un mois sur le mois correspondant de l'année précédente
<b>T/T-12%</b>	Accroissement en pourcentage d'un mois sur le mois correspondant de l'année précédente
<b>BALANCE%</b>	Solde entre les réponses positives (accroissement, amélioration de la situation) et les réponses négatives (diminution, détérioration de la situation) à l'enquête de conjoncture auprès des chefs d'entreprise de la Communauté
<b>1990=100</b>	Année de base
<b>1000</b>	Millier
<b>Mio</b>	Million
<b>Mrd</b>	Milliard
<b>T</b>	Tonne métrique
<b>TJ(GCV)</b>	Terajoule = 109Kj
<b>GWH</b>	Gigawattheure = 106kWh
<b>USD</b>	Dollar US
<b>ECU</b>	Unité monétaire européenne
<b>DTS</b>	Droits de tirages spéciaux
<b>SEC</b>	Système européen de comptes économiques intégrés
<b>NACE</b>	Nomenclature générale des activités économiques dans les Communautés européennes
<b>CTCI</b>	Classification type pour le commerce international
<b>EUR</b>	Ensemble des États membres de l'UE
<b>UEBL</b>	Union économique belgo-luxembourgeoise
<b>ACP</b>	États d'Afrique, des Caraïbes et du Pacifique - Convention de Lomé

**TAUX DE CHANGE: une plus grande stabilité en juin 1995**

Les marchés des changes ont retrouvé un calme relatif en juin 1995, avec un dollar US se négociant dans une fourchette étroite tant par rapport au mark allemand (à environ DM 1,40) qu'au yen japonais (à environ Y 84,5). Le dollar a récupéré légèrement en mai, après avoir atteint des records de baisse vis-à-vis de ces deux monnaies le mois précédent, en s'échangeant respectivement à DM 1,35 et 81,1.

L'ampleur de la dépréciation du dollar en cette année reste très significative, la monnaie américaine ayant en effet perdu 10 % par rapport au mark et plus de 15 % par rapport au yen depuis la fin de 1994. Le sommet économique du G7 à Halifax (Canada) de la mi-juin n'a débouché sur aucune initiative majeure en matière de coordination politique de taux de change.

Les tensions au sein du SME sont restées faibles en juin, après la détente observée en avril et en mai. La peseta espagnole et l'escudo portugais sont demeurés quasiment stables par rapport au mark allemand, mais la livre irlandaise s'est dépréciée à un rythme régulier, pour tomber au-dessous du franc français et se placer en dernière position au sein du mécanisme de change. Dans le même temps, le franc français faisait preuve de stabilité vis-à-vis du mark allemand, à l'issue d'une phase de plus grande volatilité autour de la période des présidentielles (avril et mai), en s'échangeant dans une fourchette de FF 3,50 à 3,52.

Les monnaies n'ont que peu réagi aux changements des taux officiels d'intérêt intervenus en juin. Les taux courts espagnols ont été majorés de 0,75 % le 2 juin et le 6 juin la banque centrale suédoise a relevé son taux de prise en pension de 0,25 %. Les taux courts belges et néerlandais ont été revus à la baisse le 8 juin.

A l'extérieur du mécanisme de change du SME, la lire italienne, la couronne suédoise et le mark finlandais sont restés stables en juin, mais la livre sterling s'est affaiblie vers la fin du mois en raison de l'incertitude politique liée à la perspective des élections à la présidence du parti conservateur et s'est échangée à DM 2,2084 à la clôture du marché londonien le 26 juin.

**RENDEMENT DES OBLIGATIONS D'ETAT: Fin de la reprise sur les marchés européens**

Les marchés obligataires ont connu un brusque renversement de tendance début juin, avec la fin de la remontée des cours que l'on observait depuis plusieurs mois. La tendance a néanmoins repris, en grande partie sous l'effet des perspectives de ralentissement de la croissance économique et d'inflation modérée. Jusqu'au 26 juin, le rendement des obligations publiques à 10 ans est demeuré presque inchangé dans de nombreux pays, dont l'Allemagne, la France et les Pays-Bas. Les rendements ont eu tendance à augmenter pour les obligations à forte rentabilité en Italie, au Portugal, en Espagne et en Suède, en partie du fait des craintes inflationnistes.

En réaction à l'incertitude politique accrue au Royaume-Uni, le rendement des fonds d'Etat à dix ans a atteint 8,4 % le 26 juin, ce qui ne représente néanmoins qu'une hausse de 0,2 point par rapport au mois précédent. Les marchés sont restés silencieux à l'annonce du collectif budgétaire présenté par le nouveau gouvernement français le 22 juin.

En dépit du renversement de tendance du marché obligataire début juin, la propension à la baisse se confirme au niveau des rendements des obligations américaines et japonaises. Dans la perspective d'une flambée des taux courts américains, le rendement des titres publics à dix ans a fléchi de 0,4 point pour atteindre 6,1 % le 26 juin. En même temps, dans la crainte d'une récession de l'économie japonaise, le rendement des fonds d'Etat japonais équivalents a perdu 0,6 point par rapport au mois précédent pour tomber à 2,7 %.

**MASSE MONÉTAIRE: comportement très variable**

Le comportement de la masse monétaire continue à fluctuer considérablement d'un pays à l'autre. En ce qui concerne la masse monétaire au sens large, on continue d'observer une expansion soutenue en Espagne, au Portugal, en Irlande et en Grèce, tandis que les taux de croissance ont été négatifs au Danemark, en Allemagne, en Italie, aux Pays-Bas et en Finlande jusqu'en mars 1995.

Au Royaume-Uni, la croissance M4 a lentement progressé pour atteindre le point médian de sa fourchette indicative comprise entre 3 et 9 %. Le taux d'expansion annuel était de 5,3 % en avril. La croissance M2 en France a suivi une évolution similaire, sans toutefois réaliser l'objectif des 5 % pour 1995, puisqu'elle atteignait 3,4 % en mars. La croissance M3 en Autriche a été assez régulière et a atteint 4,7 % en mars 1995.

En ce qui concerne la masse monétaire au sens étroit, l'expansion ne suit pas toujours la même évolution que pour la masse monétaire au sens large. C'est ainsi, par exemple, qu'en Finlande, la croissance M1 a atteint 7,4 % en mars 1995 alors que M3 a reculé dans le même temps de 0,3 %.

**RESERVES EXTERIEURES OFFICIELLES:**

En termes d'écu, les réserves extérieures officielles ont eu tendance à diminuer ces derniers mois, en raison de la faiblesse du dollar, celui-ci constituant toujours la principale monnaie de réserve.

Au cours du premier trimestre de 1995, les reculs les plus significatifs des niveaux de réserve (à l'exclusion de l'or) ont été observés en Espagne avec une diminution de 7,7 milliards d'écus pour atteindre 26,1 milliards d'écus et en Italie avec une diminution de 5,2 milliards d'écus pour atteindre 21,1 milliards d'écus. Dans le cas de l'Espagne, il s'agit là du niveau de réserve le plus bas depuis que la peseta est entrée dans le mécanisme de change du SME (juin 1989). En ce qui concerne l'Italie, il s'agit là du niveau de réserve le plus faible depuis que la lire est sortie du mécanisme de change en septembre 1992.

A l'inverse, l'Autriche, pays qui a rejoint l'UE le 1<sup>er</sup> janvier dernier, a augmenté ses réserves officielles au cours du premier trimestre de 1995. Les réserves monétaires autrichiennes (à l'exclusion de l'or) sont passées de 13,7 milliards d'écus en 1994 à 15,5 milliards d'écus actuellement.

**INFLATION ANNUELLE DANS L'UNION EUROPEENNE: inchangée à 3,3 % en mai 1995**

L'inflation annuelle dans l'Union européenne des Quinze s'élève à 3,3 % (taux provisoire) en mai 1995. Le taux est inchangé par rapport à mars et avril. En mai 1994, il était de 3,2 %.

La Belgique détient le taux le plus faible (1,4 %). La France avec 1,6 % (provisoire) et la Finlande (1,6 %) arrivent en deuxième position. Les seuls pays au-dessus de la moyenne de l'Union européenne des Quinze sont le Royaume-Uni (3,4 %), le Portugal (4,3 %), l'Espagne (5,1 %), l'Italie (5,4 %, provisoire) et la Grèce (9,8 %).

Voici les taux enregistrés en mai, classés par ordre croissant, pour chaque Etat membre ainsi que les chiffres correspondants pour l'année précédente:

	mai 95 mai 94	mai 94 mai 93		mai 95 mai 94	mai 94 mai 93
Belgique	1,4 %	2,6 %	Irlande	2,8 %	2,7 %
Finlande	1,6 %	0,2 %	Suède	3,2 %	2,3 %
France	1,6 % p	1,7 %	Royaume-Uni	3,4 %	2,6 %
Pays-Bas	2,1 %	2,9 %	Portugal	4,3 %	5,7 %
Allemagne*	2,2 %	3,0 %	Espagne	5,1 %	4,9 %
Luxembourg	2,2 %	2,1 %	Italie	5,4 % p	4,0 %
Danemark	2,7 % E	1,9 %	Grèce	9,8 %	11,0 %
Autriche	2,8 % E	3,0 %			
EUR 15	3,3 % p	3,2 %			

\* L'IPC pour l'Allemagne continue de refléter les frontières d'avant le 3 octobre 1990. En mai, l'inflation annuelle dans les nouveaux Länder était de 1,4 %. En mai 1994, elle était de 3,4 %.

p Provisoire

E estimation Eurostat, donnée non disponible

**CHOMAGE: Le chômage dans l'Union européenne des Quinze: à 10,9 % de février à mai 1995.**

Le chômage dans l'Union européenne des Quinze, corrigé des variations saisonnières, s'élève à 10,9 % en mai 1995. Des estimations révisées indiquent que le taux était également à ce niveau durant les trois mois précédents. En mai 1994, le taux était de 11,4 %.

De février à mai le taux de chômage a été relativement stable dans la plupart des Etats membres pour les hommes ainsi que pour les femmes. Les récentes tendances à la baisse en Espagne (qui avait le taux le plus élevé de l'Union européenne des Quinze, 23 %) et au Danemark (8,8 %) n'étaient pas évidentes ces derniers mois. Cependant, de lentes baisses ont continué à se produire en France (12,3 %) et au Royaume-Uni (8,6 %).

Le Luxembourg avec 3,9 % continue d'enregistrer le taux le plus bas de l'Union européenne des Quinze.

Eurostat estime qu'environ 18 millions de personnes sont au chômage dans l'Union européenne des Quinze au mois de mai 1995. Ce chiffre, corrigé des variations saisonnières, est établi en accord avec les critères du Bureau International du Travail (BIT).



## Remarque

Le taux de chômage et le nombre de chômeurs sont estimés selon les recommandations du BIT après correction des différences entre les méthodes nationales de recensement du chômage.

## PRODUCTION INDUSTRIELLE: La production industrielle dans l'Union européenne des Quinze toujours en hausse

La tendance-cycle de la production industrielle dans l'Union européenne des Quinze \* a augmenté de 1,1 % au cours du premier trimestre de cette année par rapport au dernier trimestre 1994.

Eurostat indique que, bien que la croissance se poursuive, elle n'atteint pas le niveau de mi-1994 qui était d'environ 2 %.

Aux États-Unis, le taux de variation correspondant est de 1,4 %.

La croissance dans l'Union européenne des Quinze est forte dans l'industrie automobile (2,9 % entre le premier trimestre 95 et le dernier trimestre 94), les télécommunications et récepteurs de télévision (2,4 %) et la construction mécanique (1,8 %).

Voici les chiffres (en %) pour les États membres pour lesquels des données sont disponibles (E = estimation):

EUR 15	1,1	France	1,0
Suède	4,1	Portugal E	0,6
Danemark	2,7	Royaume-Uni	0,5
Finlande	2,3	Pays-Bas	0,5
Espagne	2,0	Autriche	0,4
Italie	1,3	Grèce	0,1

\* On entend par tendance-cycle les séries corrigées des influences saisonnières et des variations irrégulières.

## COMMERCE EXTÉRIEUR: Les importations de l'Union européenne des Douze ont augmenté un peu plus que les exportations au cours de 1994 (+0,7 points en pourcentage).

En décembre 1994, le commerce extérieur de l'Union européenne des Douze a enregistré un excédent commercial de 2,7 milliards d'écus contre 7 milliards d'écus pour le même mois en 1993. En conséquence, le déficit cumulé pour la période janvier-décembre 1994 a été de 1 milliard d'écus alors qu'on enregistrerait un excédent de 2 milliards d'écus un an avant à la même période.

Au cours de 1994, l'Allemagne a enregistré à la fois l'excédent extra-UE le plus important des États membres de l'Union européenne des Douze (25,6 milliards d'écus) et la hausse la plus forte par rapport à la même période de l'année précédente (5,6 milliards d'écus).

Au cours de 1994, l'excédent de la balance commerciale italienne s'est accru de 1,7 milliards d'écus, atteignant 12,7 milliards d'écus contre 11 milliards d'écus en 1993.

Le déficit extra-UE néerlandais a enregistré sa plus forte détérioration entre 1993 et 1994 (9,9 milliards d'écus), atteignant 22 milliards d'écus soit le niveau le plus élevé de l'Union européenne des Douze.

Au cours de 1994, le Royaume-Uni a, parmi les pays de l'Union européenne des Douze, enregistré le deuxième plus fort déficit commercial (20,5 milliards d'écus).

L'excédent commercial extra-UE de la France s'est accru de 1,4 milliard d'écus en 1994 par rapport à l'année précédente (passant de 9,4 milliards d'écus à 10,8 milliards d'écus).

La situation commerciale extérieure de l'UEBL et de la Grèce a suivi des courbes différentes: alors que la balance commerciale grecque s'est redressée de 1,5 milliards d'écus, le déficit commercial de l'UEBL est passé de 0,6 milliard d'écus à 1 milliard d'écus entre 1993 et 1994.

Entre 1993 et 1994, les excédents commerciaux du Danemark et de l'Irlande se sont légèrement réduits pour atteindre respectivement 2,5 et 0,8 milliards d'écus en 1994.

De 1993 à 1994, les positions extérieures de l'Espagne et du Portugal sont restées presque stables: les déficits extra-UE de ces deux pays ont atteint respectivement en 1994, 4,3 et 2,7 milliards d'écus.



---

**SCHAUBILDER**

---

**GRAPHICS**

---

**GRAPHIQUES**

---



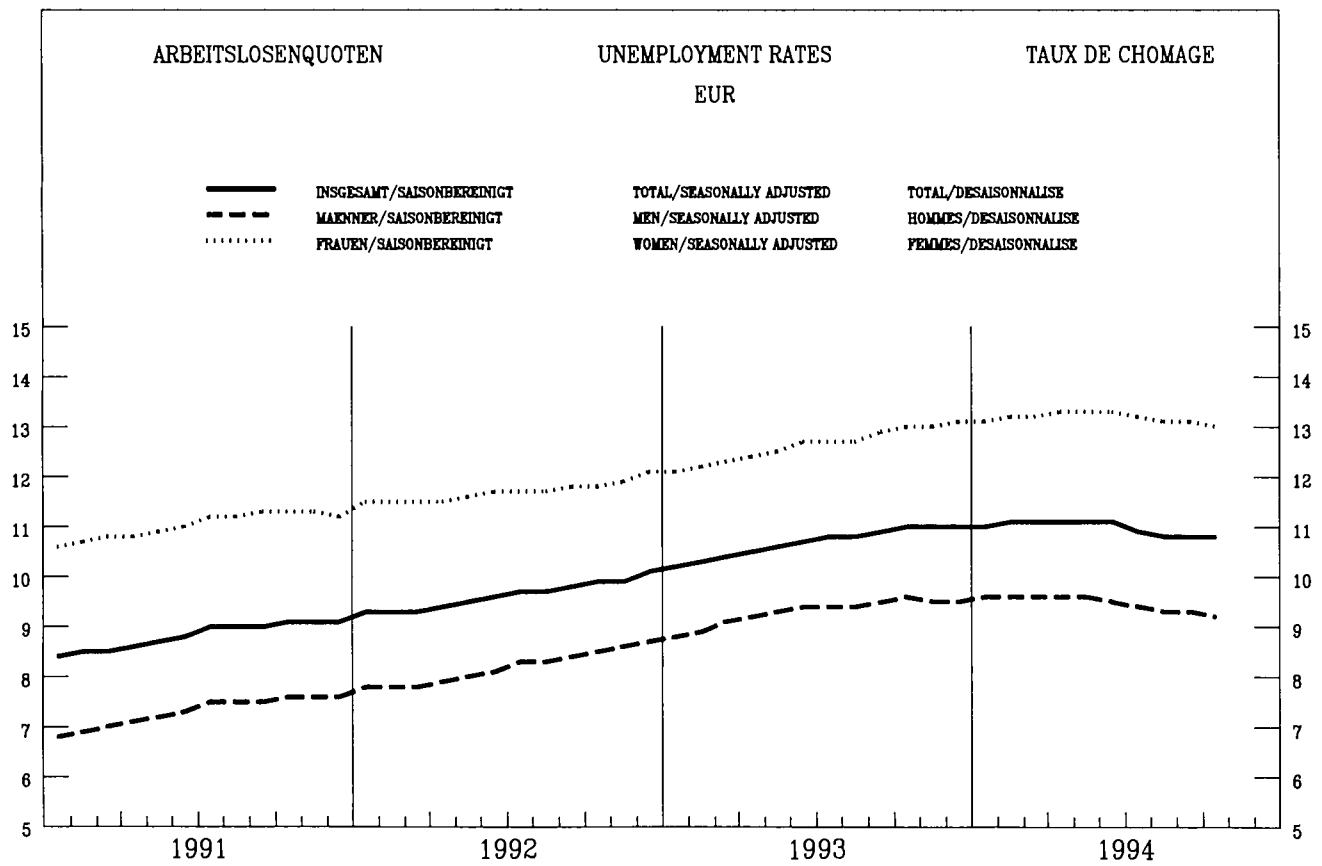
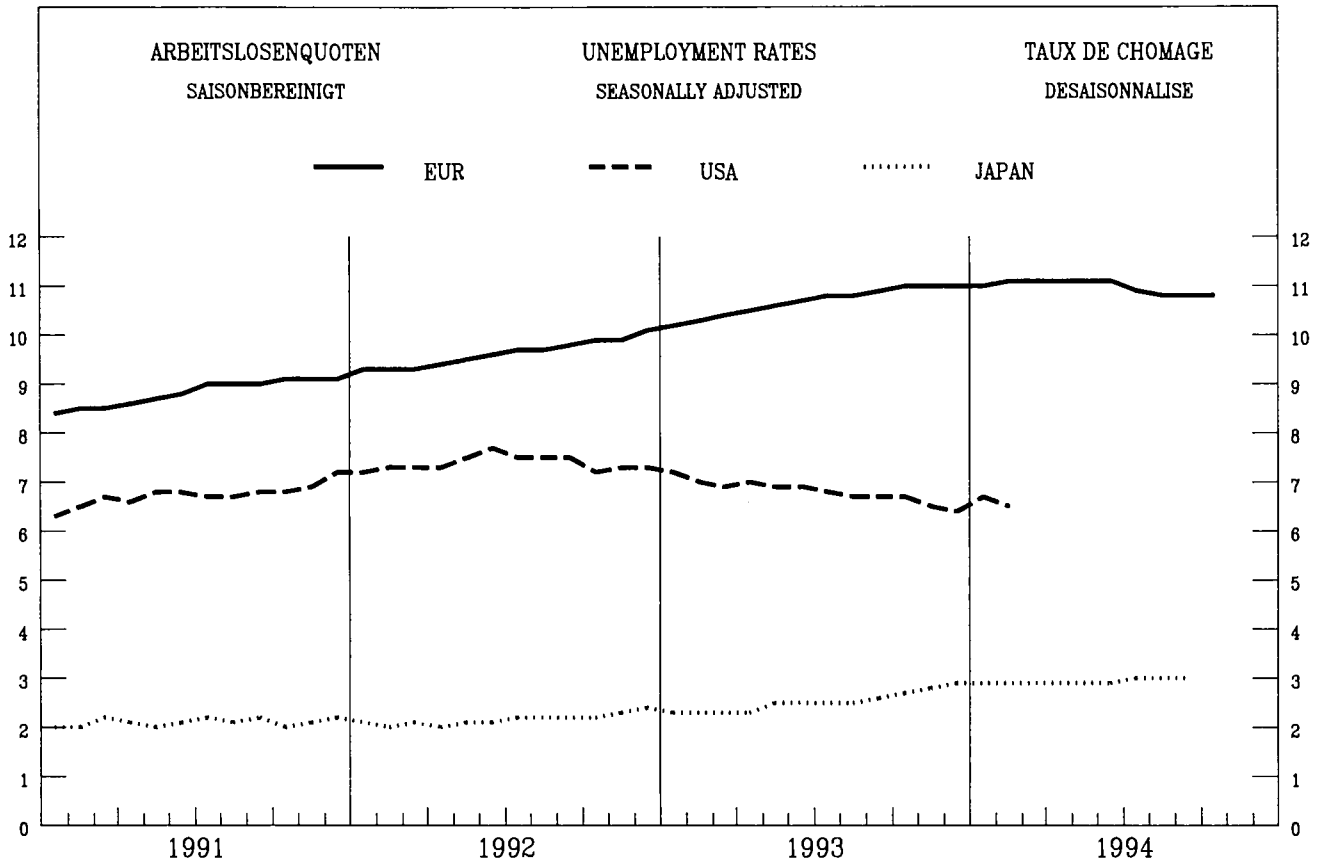

ARBEITSLOSENQUOTEN  
SAISONBEREINIGT

UNEMPLOYMENT RATES  
SEASONALLY ADJUSTED  
%

TAUX DE CHOMAGE  
DESAISONNALISE

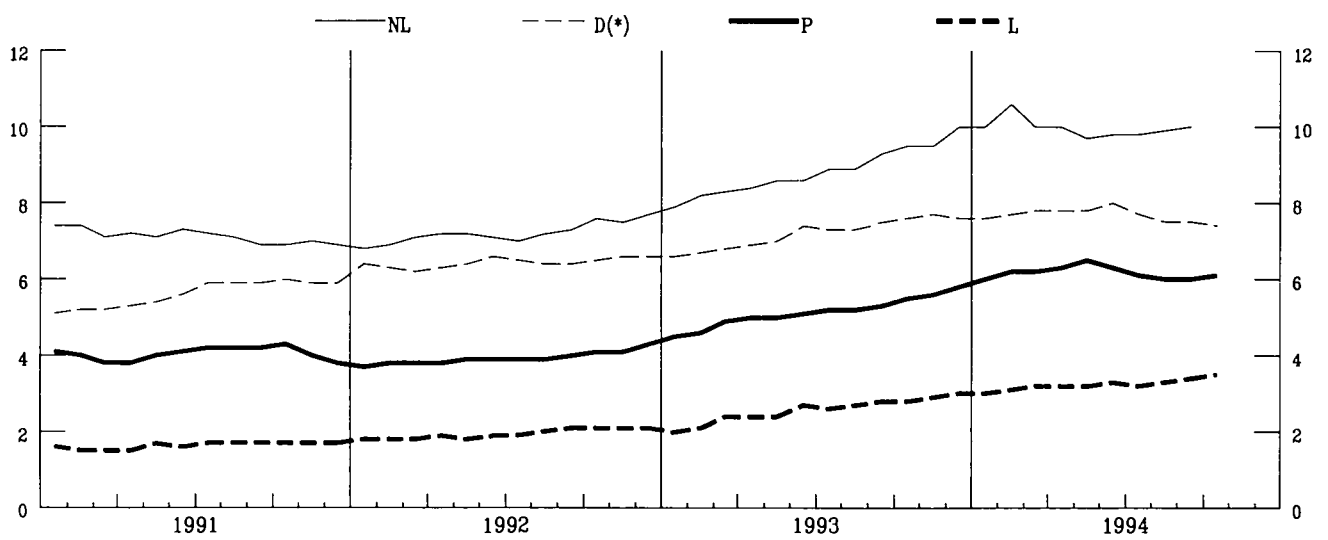
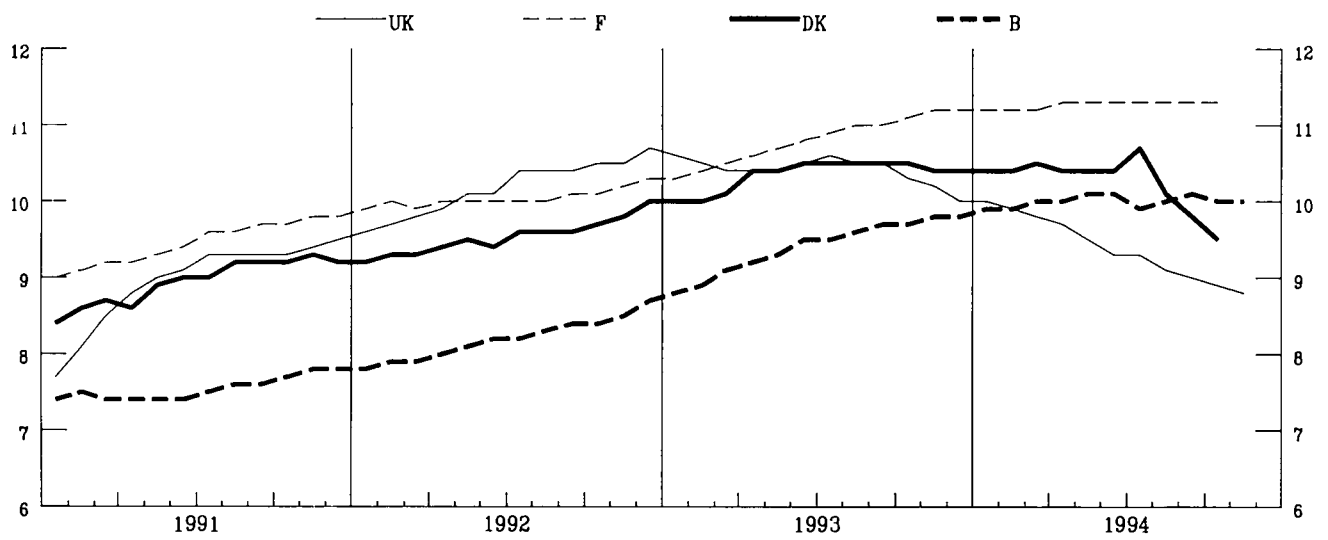
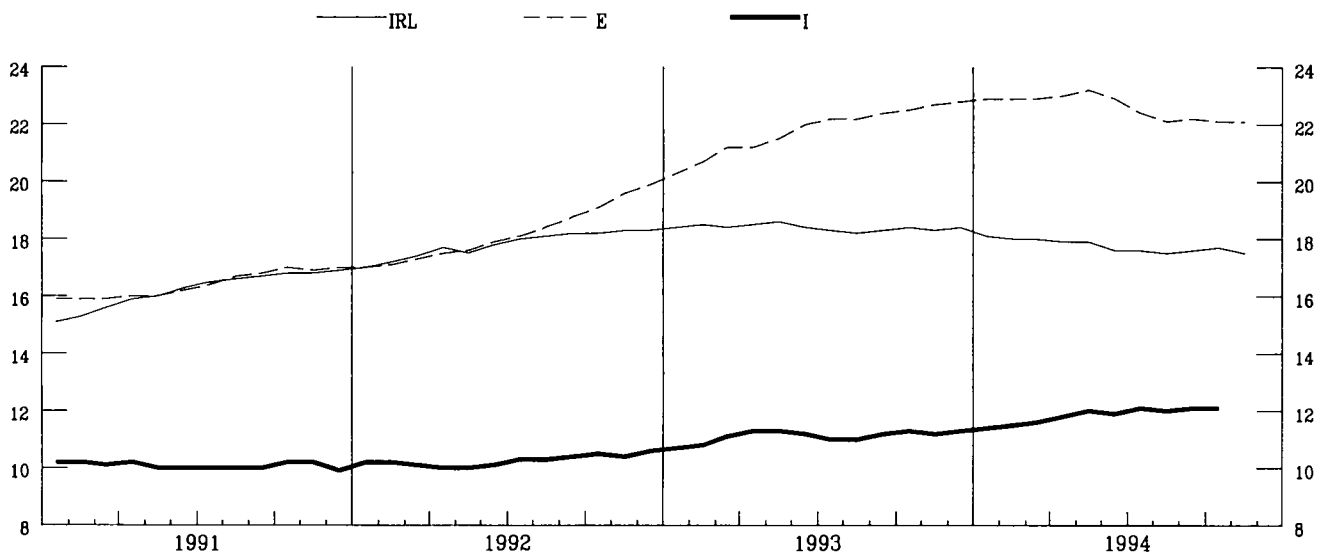

ARBEITSLOSENQUOTEN  
SAISONBEREINIGT

UNEMPLOYMENT RATES  
SEASONALLY ADJUSTED

TAUX DE CHOMAGE  
DESAISONNALISE

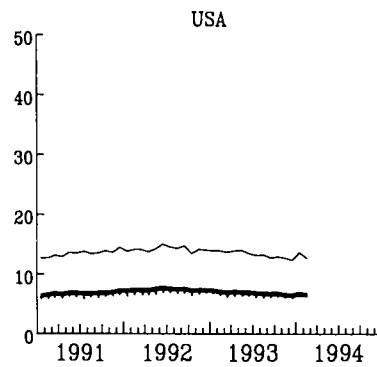
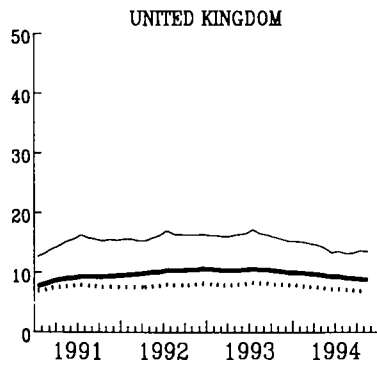
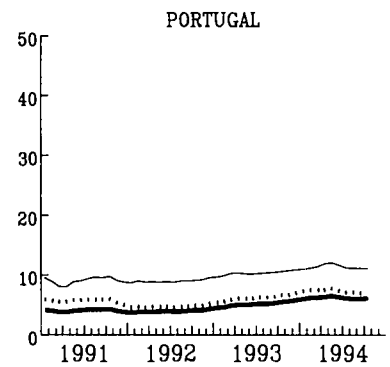
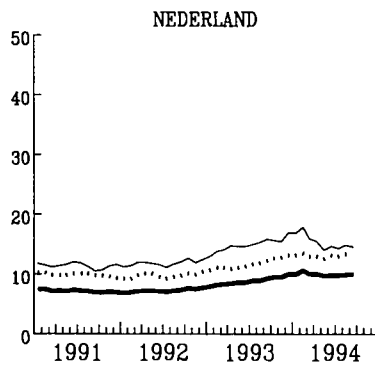
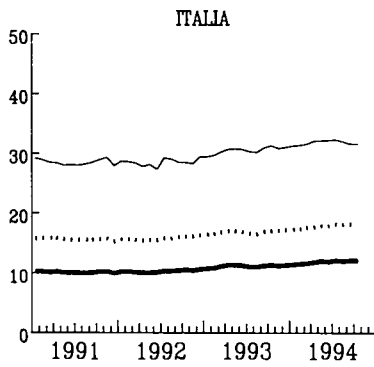
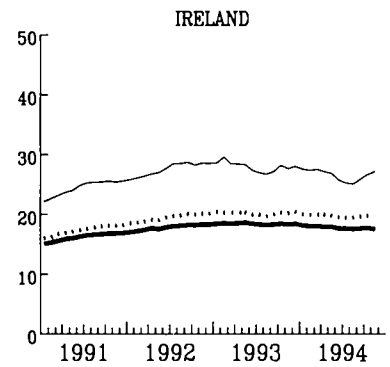
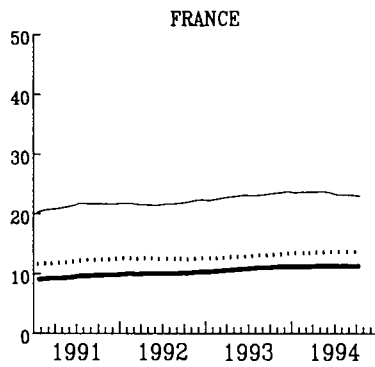
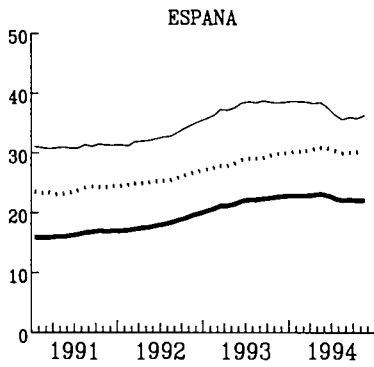
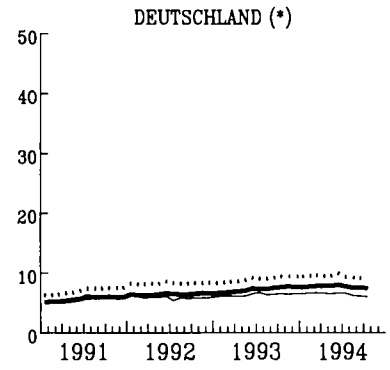
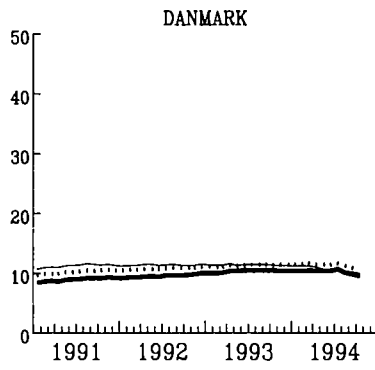
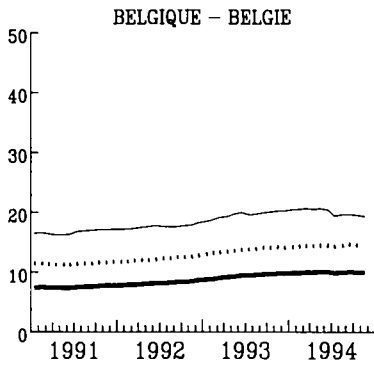

— TOTAL      - - - - - Moins de 25 ans      ..... Femmes

INDUSTRIELLE PRODUKTION

INDUSTRIAL PRODUCTION

PRODUCTION INDUSTRIELLE

TENDENZ 1990=100

TREND 1990=100

TENDANCE 1990=100

NACE Rev.1 C-E

— EUR      - - - USA      ..... JAPAN

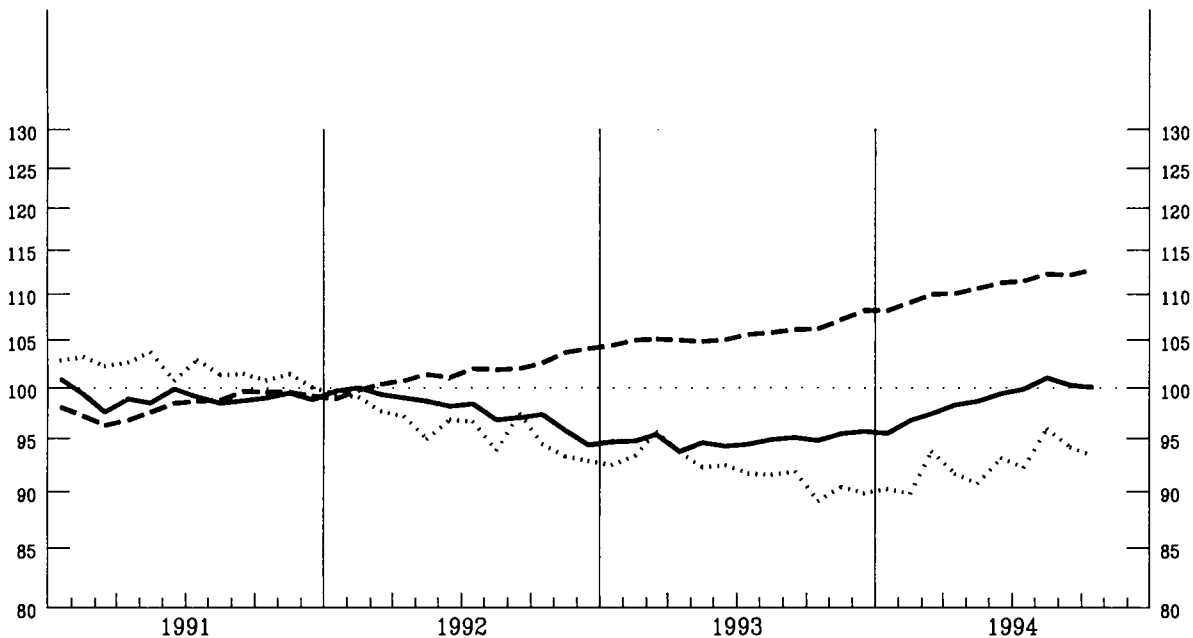

EINFACH-LOGARITHMISCHE SKALA

SEMI-LOGARITHMIC SCALE

ECHELLE SEMI-LOGARITHMIQUE

EUR

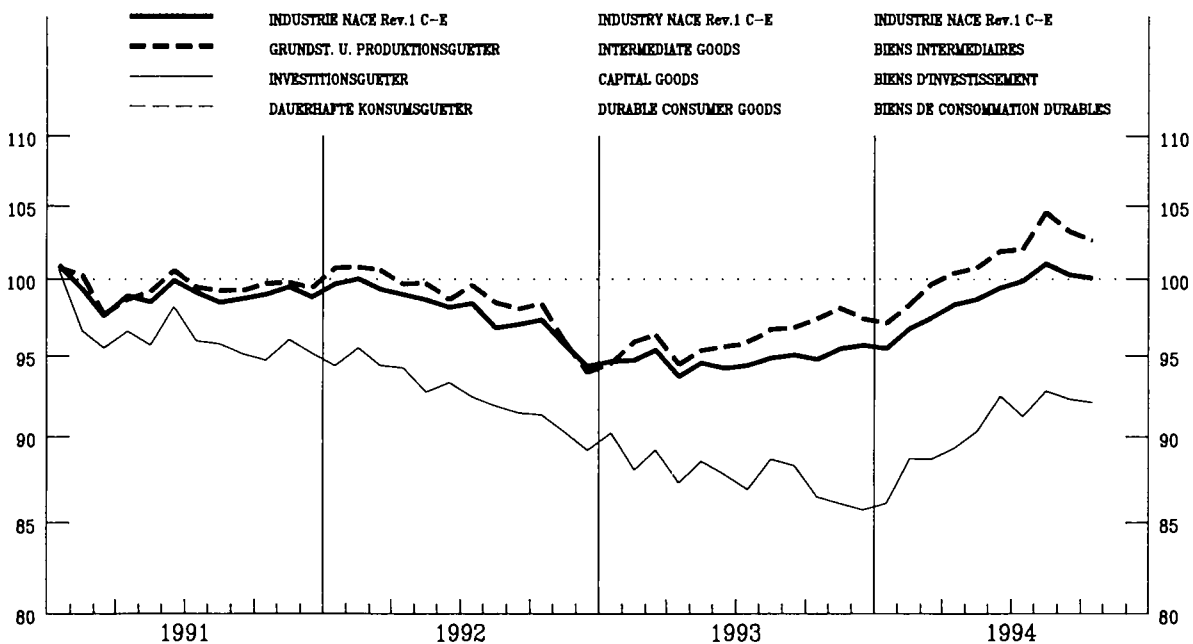

EINFACH-LOGARITHMISCHE SKALA

SEMI-LOGARITHMIC SCALE

ECHELLE SEMI-LOGARITHMIQUE

INDUSTRIELLE PRODUKTION

INDUSTRIAL PRODUCTION

PRODUCTION INDUSTRIELLE

NACE Rev.1 C-E 1990=100

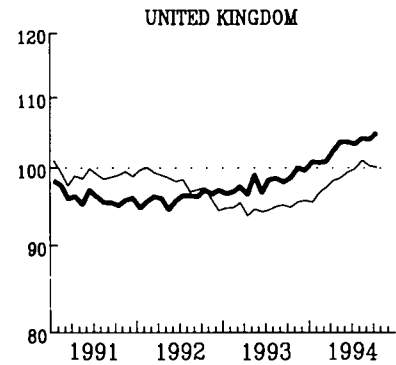
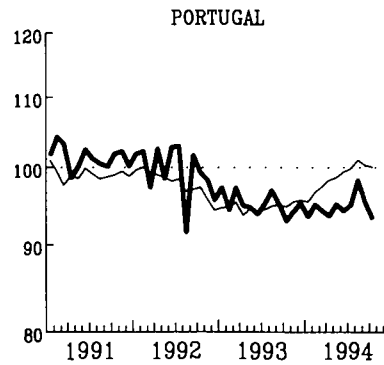
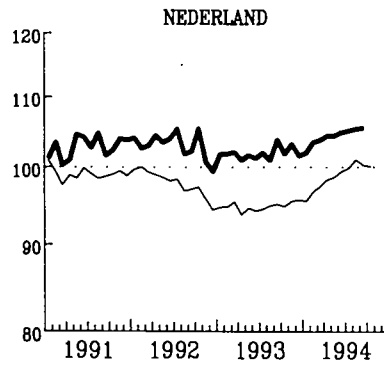
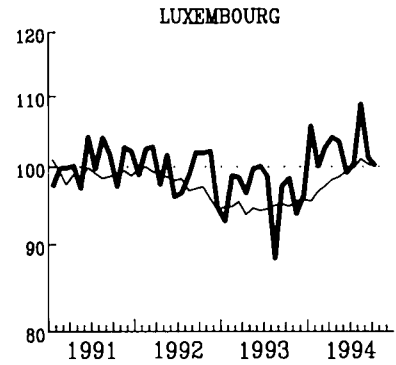
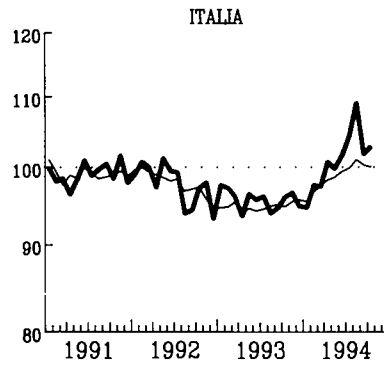
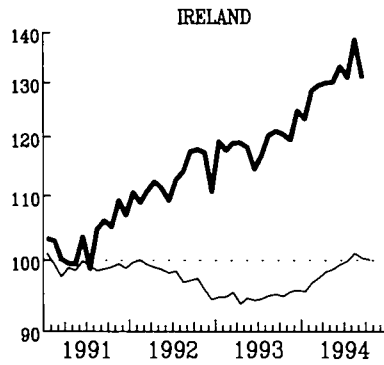
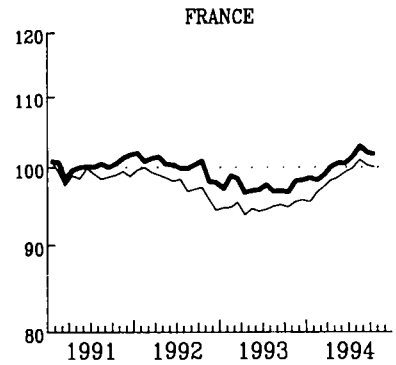
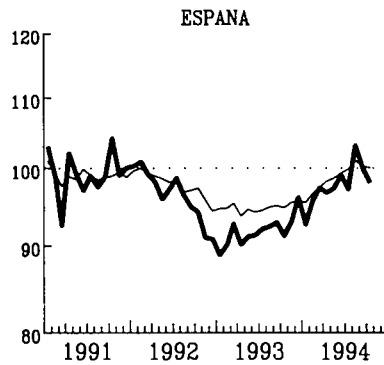
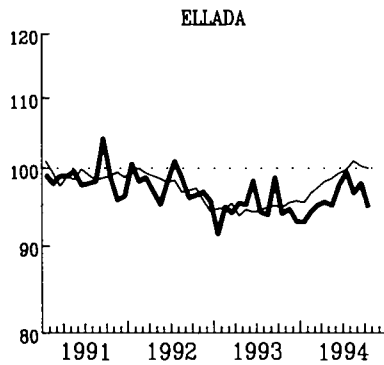
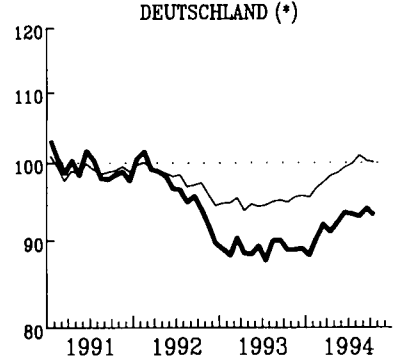
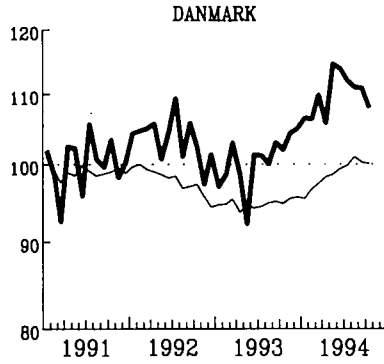
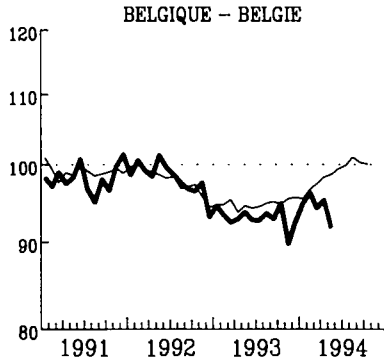

EUR

ENFACH-LOGARITHMISCHE SKALA

SEMI-LOGARITHMIC SCALE

ECHELLE SEMI-LOGARITHMIQUE

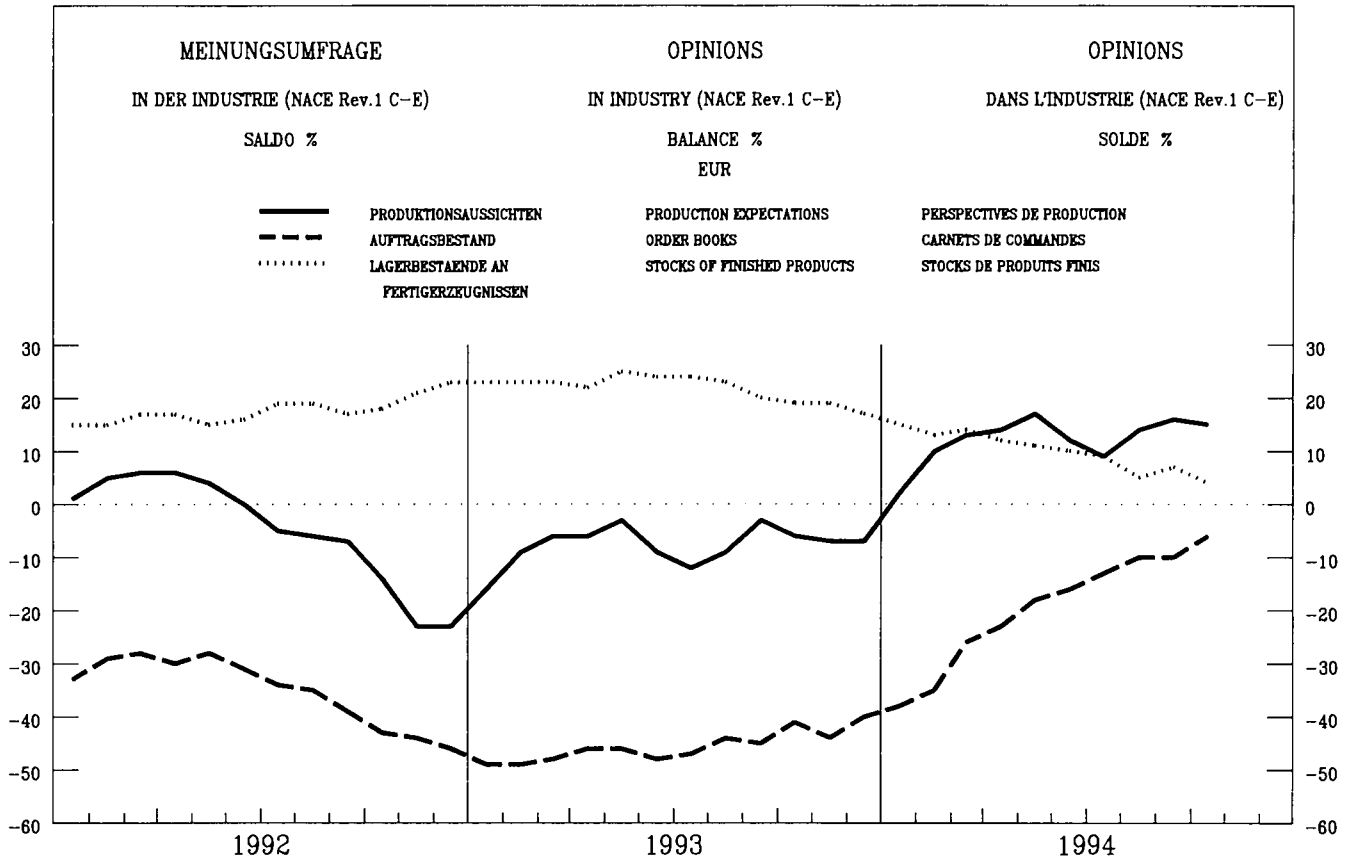



VERBRAUCHERPREISE

CONSUMER PRICES

PRIX A LA CONSOMMATION

GESAMTINDEX

GENERAL INDEX

INDICE GENERAL

— EUR

- - - USA

..... JAPAN

1985 = 100

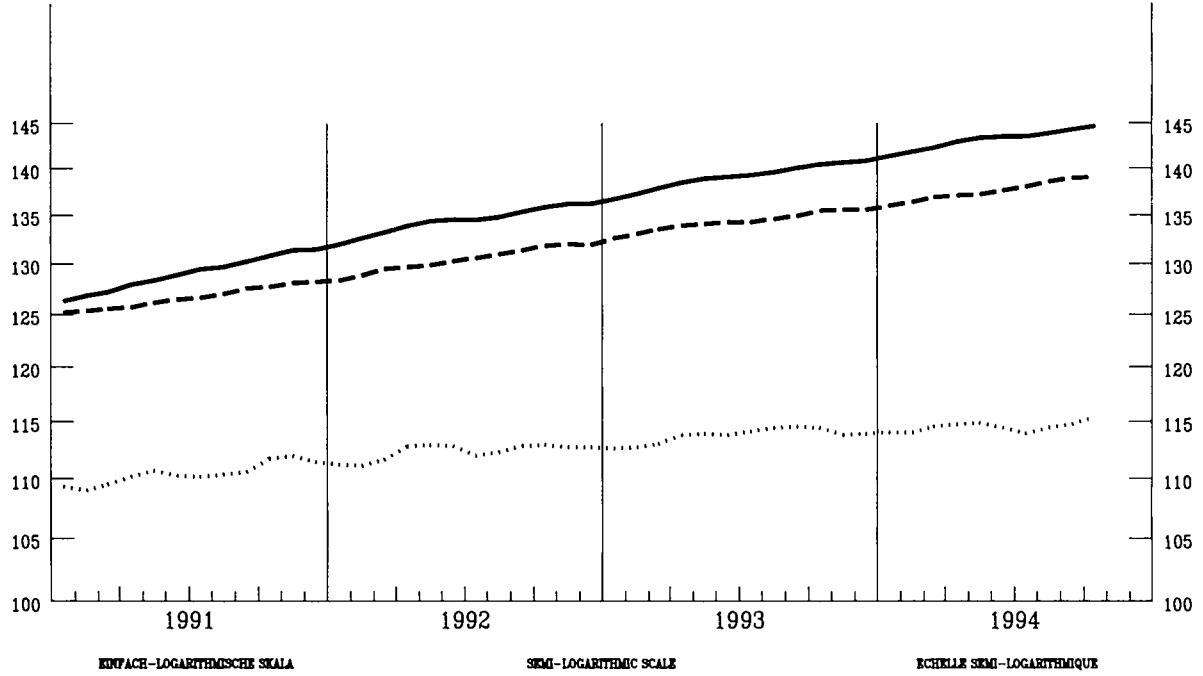

VERÄNDERUNG T/T-12 %

VARIATION T/T-12 %

VARIATION T/T-12 %

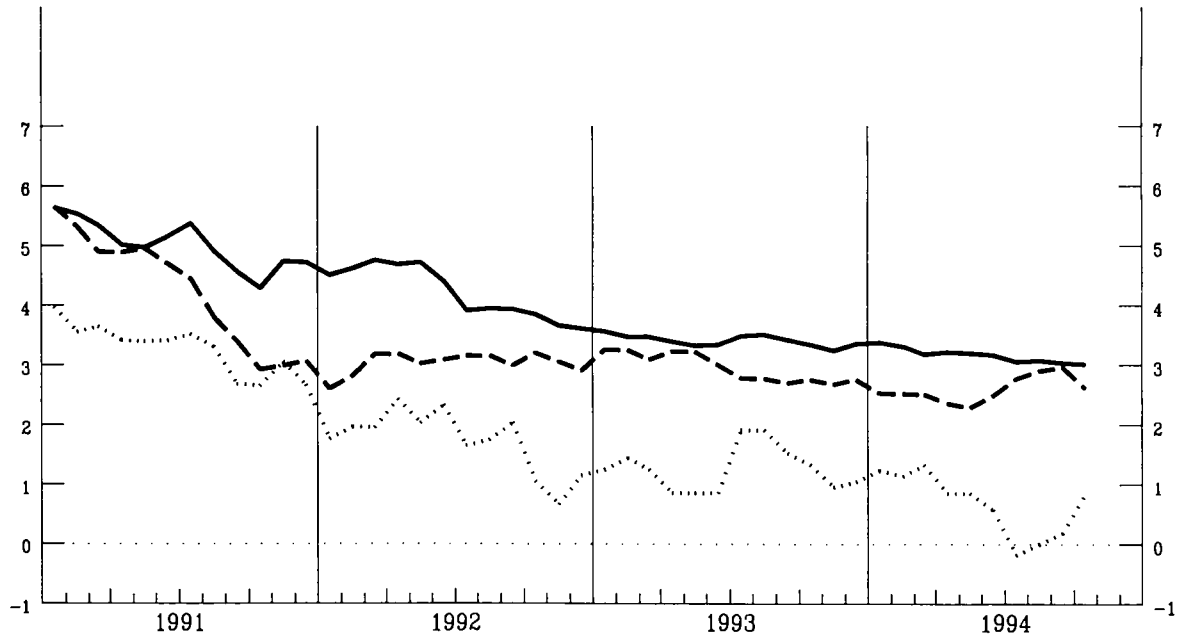

VERBRAUCHERPREISE  
GESAMTINDEX  
VEARENDRUNG % T/T-12

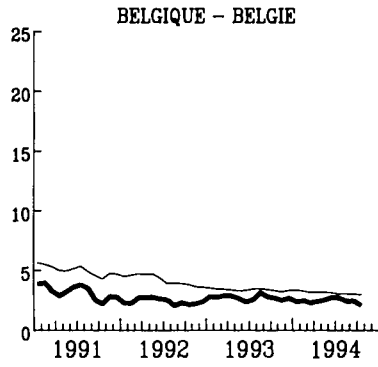

CONSUMER PRICES  
GENERAL INDEX  
VARIATION % T/T-12

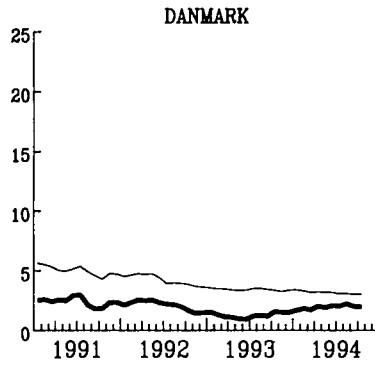

PRIX A LA CONSOMMATION  
INDICE GENERAL  
VARIATION % T/T-12

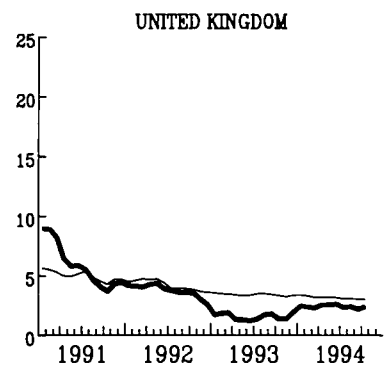
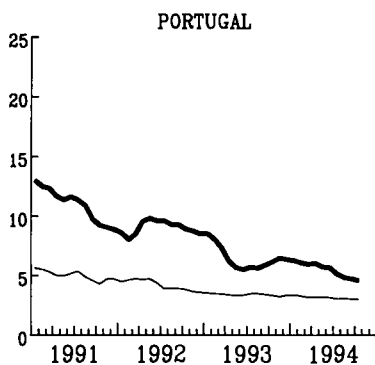
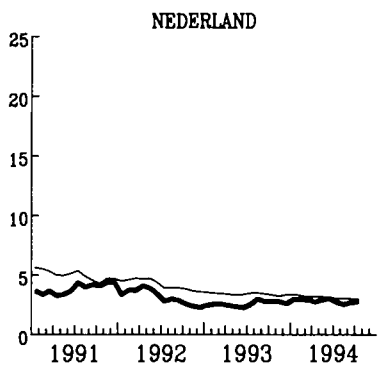
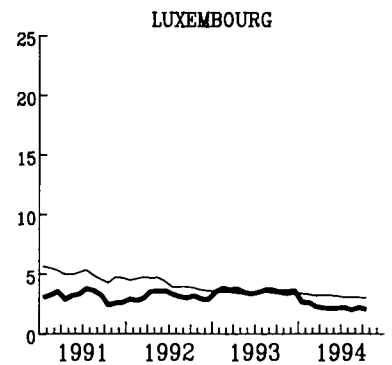
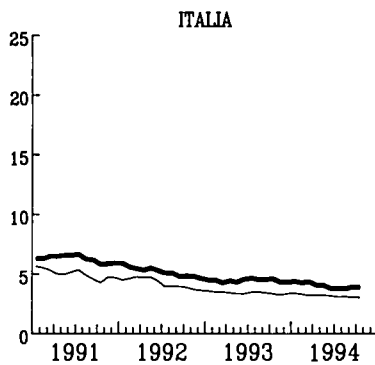
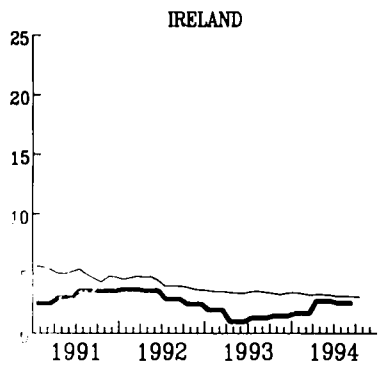
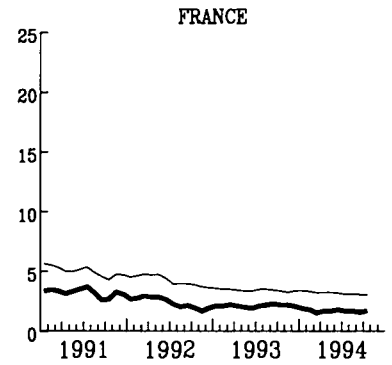
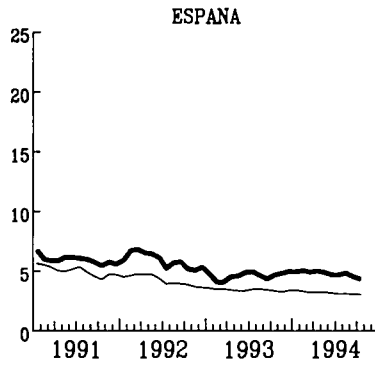
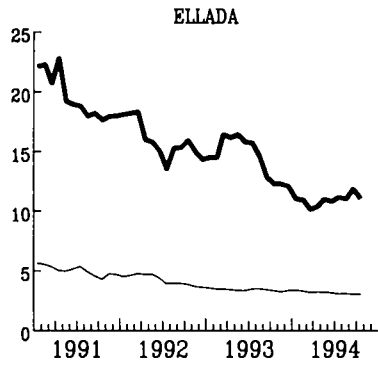
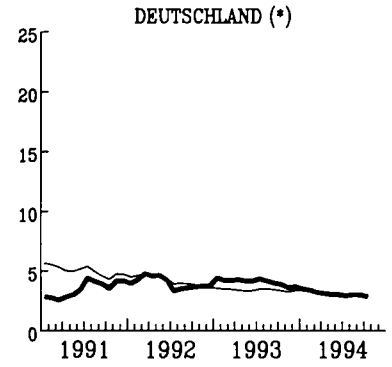

— EUR

WECHSELKURSE

EXCHANGE RATES

TAUX DE CHANGE

— 1 ECU = ... SZR  
- - - 1 ECU = ... US \$  
..... 1 ECU = ... 100 YEN

1 ECU = ... SDR  
1 ECU = ... US \$  
1 ECU = ... 100 YEN

1 ECU = ... DTS  
1 ECU = ... US \$  
1 ECU = ... 100 YEN

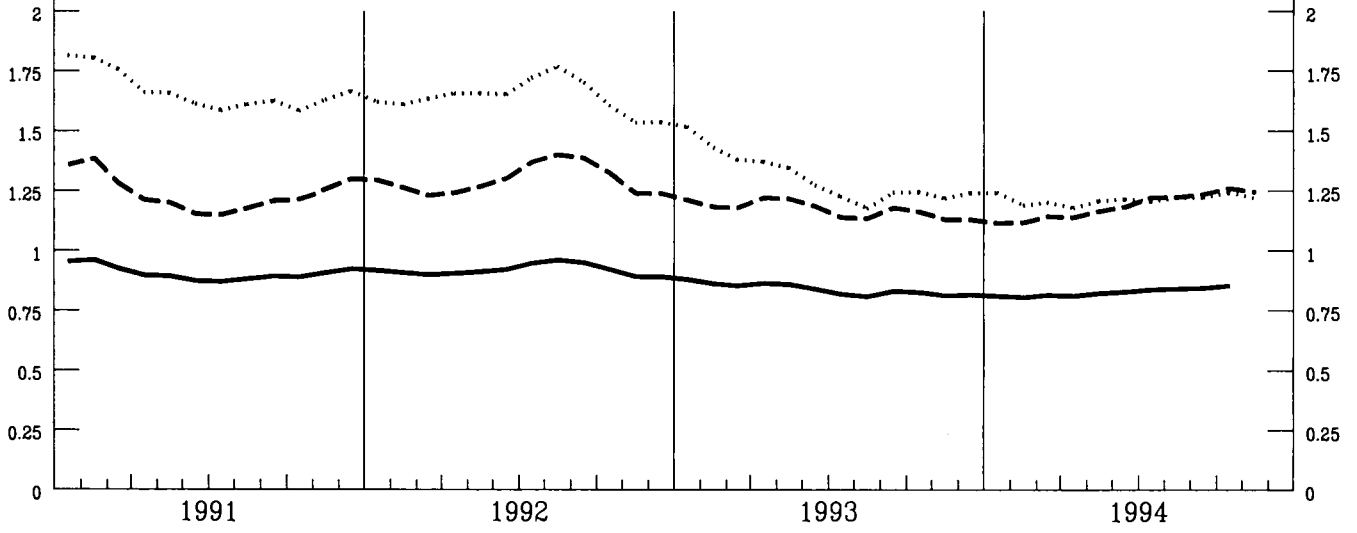

INDEX DER KURSE DER  
ECU UND US \$  
IN NATIONALEN WAEHRUNGEN

INDEX OF EXCHANGE RATES OF THE  
ECU AND US \$  
IN NATIONAL CURRENCIES

INDICE DES COURS DES  
ECU ET US \$  
EN MONNAIES NATIONALES

1985 = 100

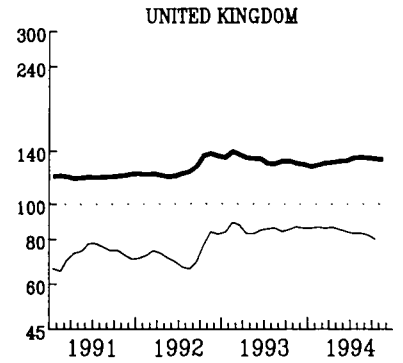
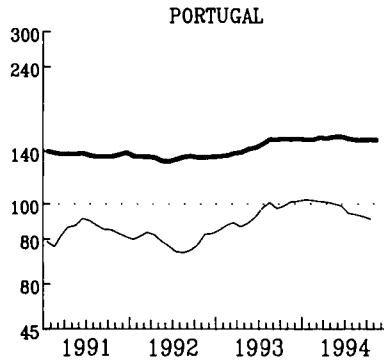
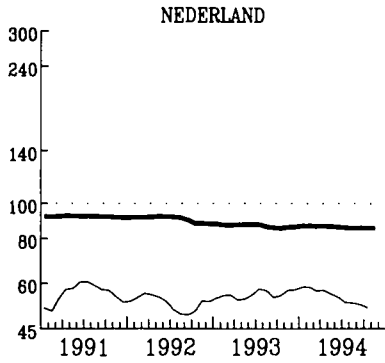
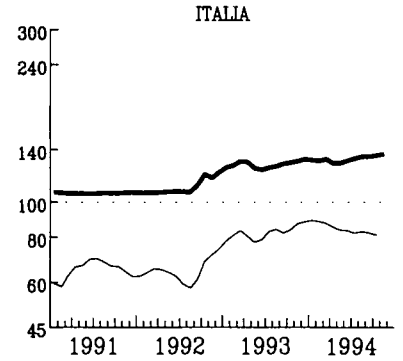
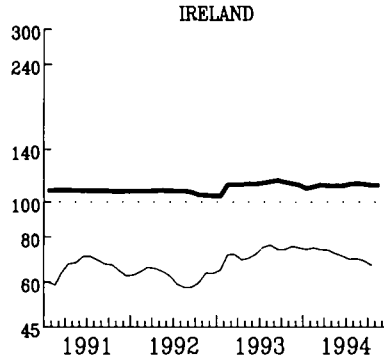
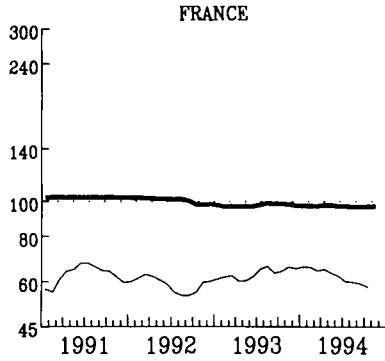
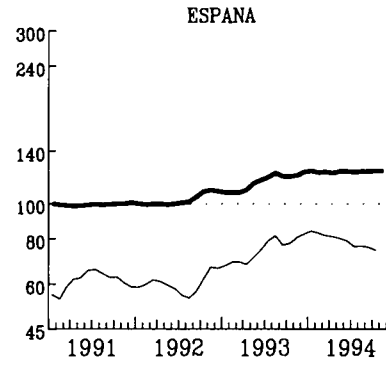
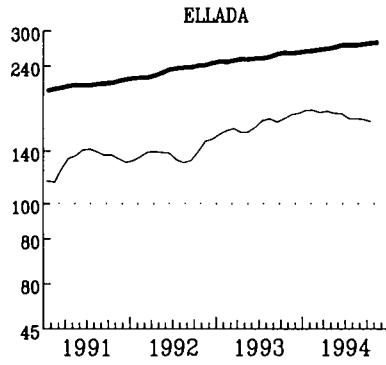
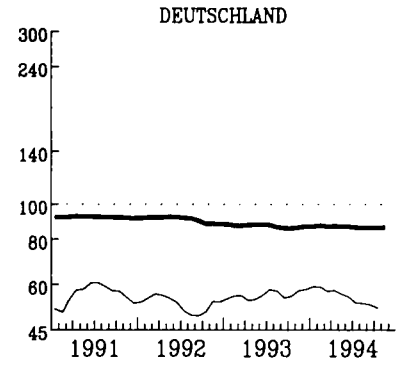
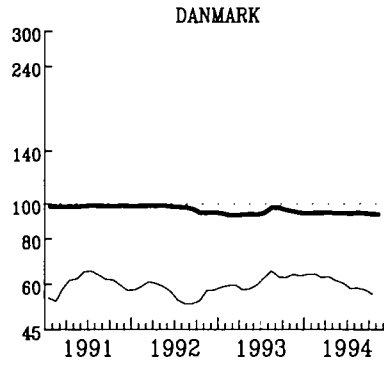
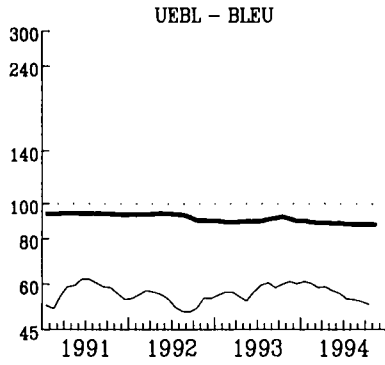

— ECU  
KDFACHE-LOGARITHMISCHE SKALA

SEMI-LOGARITHMIC SCALE

— US \$  
ECHELLE SEMI-LOGARITHMIQUE

ANLEIHEN DES  
OEFFENTLICHEN SEKTORS  
RENDITE %

FIXED INTEREST  
GOVERNMENT SECURITIES  
YIELD %

OBLIGATIONS  
DU SECTEUR PUBLIC  
RENDEMENT %

BELGIQUE - BELGIE

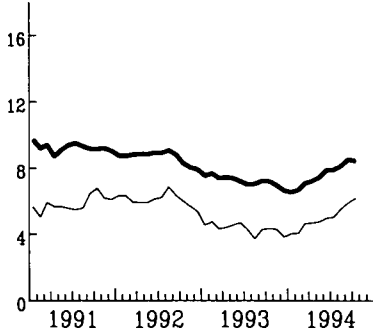

DANMARK

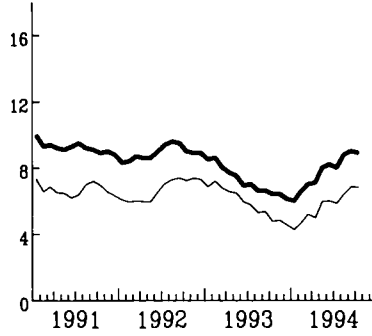

DEUTSCHLAND

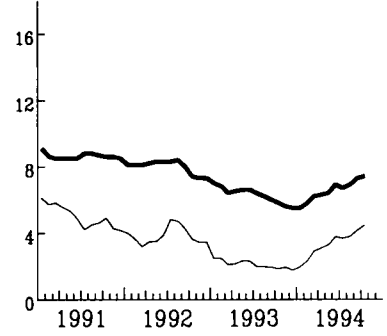

FRANCE

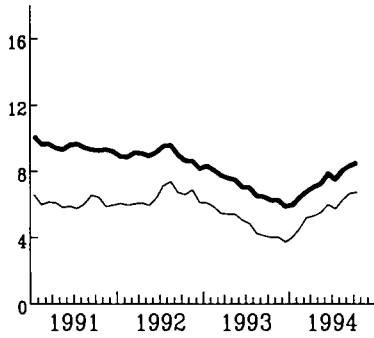

IRELAND

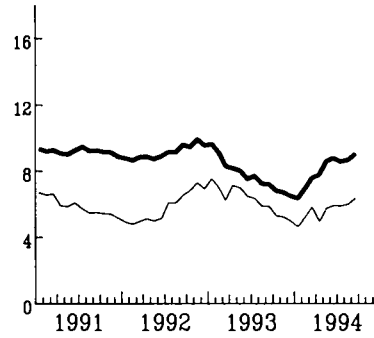

ITALIA

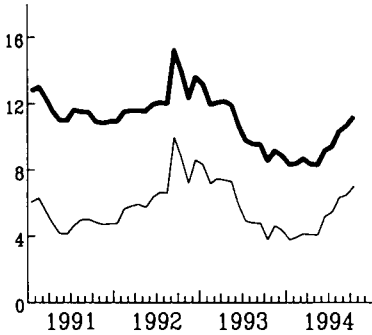

LUXEMBOURG

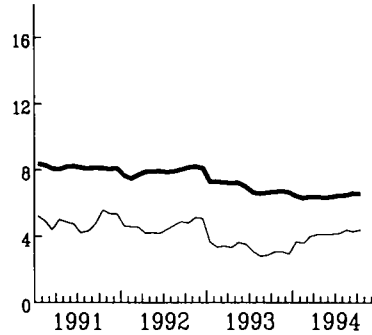

NEDERLAND

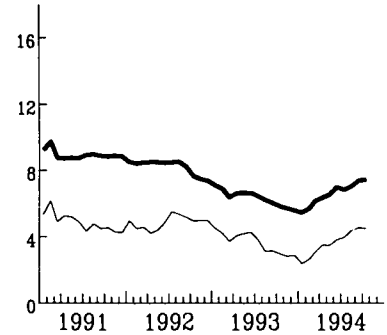

UNITED KINGDOM

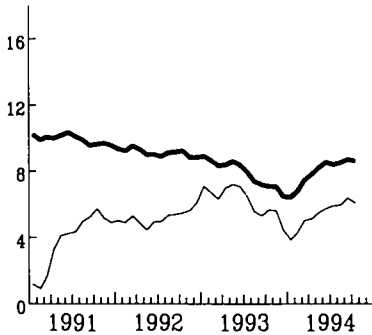

USA

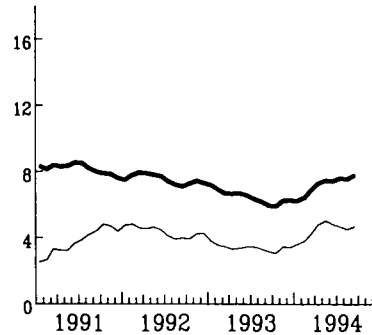

JAPAN

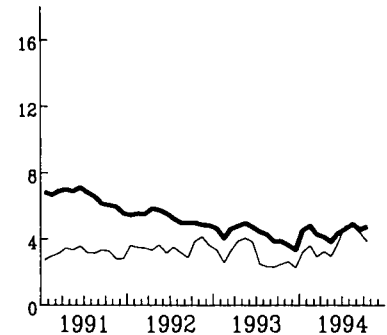

— NOMINAL

— REAL - REEL



---

**KONJUNKTURDATEN**

---

**SHORT-TERM TRENDS**

---

**DONNÉES CONJONCTURELLES**

---





**VOLKSWIRTSCHAFTLICHE  
GESAMTRECHNUNG ESVG**
**NATIONAL ACCOUNTS  
ESA**
**COMPTES NATIONAUX  
SEC**

	EUR	B	DK	D(*)	GR	E	F	IRL	I	L	NL	P	UK	USA	JAP
<b>0101</b>	<b>Bruttoinlandsprodukt Volumen</b>				<b>Gross Domestic Product volume</b>						<b>Produit Intérieur Brut volume</b>				
	<i>1985 = 100</i>														
1991	119.8	118.1	108.3	123.4	111.8	127.2	118.0	205.2	117.5	129.3	118.7	127.1	115.1	113.6	130.0
1992	120.4	119.8	109.8	125.3	112.8	128.2	119.4	142.6	118.4	131.7	120.4	128.5	114.6	116.5	131.4
1993	119.8	118.3	111.3	122.9	112.6	126.9	118.3	146.1	117.6	132.2	120.7	126.9	116.8	120.0	131.5
1994	121.6	119.8	115.6	123.9	113.4	128.3	120.2	152.2	119.4	134.3	122.2	128.3	119.7	123.6	132.5
	<i>T/T-1 %</i>														
1993 I	-0.9		-1.4	-2.0		-0.3	-1.0		-0.2		-0.5	-0.5	0.3	0.2	0.9
II	0.4		-0.6	0.5		-0.2	0.2		0.3		0.6	-0.9	0.8	0.5	-0.5
III	0.5		2.3	0.4		0.1	0.3		-0.6		0.5		0.7	0.7	0.3
IV	0.3		2.9	0.2		0.2	0.0		0.9		-0.3		0.7	1.7	-0.7
1994 I	0.9		0.4	1.2		0.7	0.7		0.1		1.0		0.8	0.7	1.0
<b>0102</b>	<b>Privater Verbrauch Volumen</b>				<b>Consumption of households volume</b>						<b>Consommation privée volume</b>				
	<i>1985 = 100</i>														
1991	122.7	118.9	104.1	122.5	115.4	129.1	118.4	247.9	124.2	129.7	118.1	134.5	122.9	113.7	125.6
1992	123.6	122.4	104.9	124.2	117.4	131.8	120.0	135.5	126.9	131.9	120.6	139.5	122.9	116.6	127.8
1993	123.9	120.7	107.8	125.7	117.1	128.7	120.8	138.1	123.1	132.2	121.6	140.7	125.9	120.5	129.1
1994	124.7	121.7	112.5	124.4	117.8	128.8	122.1	143.6	123.7	134.4	122.6	141.0	128.7	124.5	131.5
	<i>T/T-1 %</i>														
1993 I	-0.9		-0.2	-1.7		-0.9	-0.9		-1.8		-2.2	0.4	0.3	0.2	1.3
II	0.5		0.2	0.5		-1.1	0.6		-0.3		2.4	-0.5	0.6	0.8	-0.6
III	0.7		2.4	0.8		-0.8	0.7		0.0		0.3		1.2	1.1	0.4
IV	0.1		2.9	-0.7		-0.1	0.0		-0.2		-0.3		1.1	1.1	0.7
1994 I	0.5		0.8	1.2		0.1	0.0		1.3		0.1		0.6	1.1	1.4
<b>0103</b>	<b>Bruttoanlageninvestitionen Volumen</b>				<b>Fixed capital formation volume</b>						<b>Formation brute de capital fixe volume</b>				
	<i>1985 = 100</i>														
1991	132.0	153.9	98.8	135.3	143.9	176.6	132.3	114.2	125.0	210.4	120.7	168.7	118.0	94.5	158.7
1992	130.4	155.5	90.7	136.5	139.7	169.7	129.0	114.0	122.5	206.0	122.0	177.8	116.5	100.4	157.4
1993	122.4	144.6	89.0	126.5	135.1	152.2	122.4	114.4	108.9	214.3	118.5	170.8	116.9	111.4	155.3
1994	123.6	146.6	95.5	126.2	137.6	150.2	124.2	120.9	109.7	210.4	118.1	172.7	121.0	122.1	153.9
	<i>T/T-1 %</i>														
1993 I	-2.8		9.6	-4.7		-3.2	-3.3		-4.5		-5.1	-2.4	0.2	2.6	0.8
II	-1.7		-4.5	-1.5		-2.8	-1.2		-3.4		1.5	-2.7	-2.4	2.2	-0.4
III	0.5		1.8	0.1		-2.2	0.7		-1.9		4.4		1.1	2.1	0.3
IV	-1.0		0.7	-2.7		-1.0	-0.6		0.2		-6.8		2.5	5.7	-1.5
1994 I	1.6		4.3	3.3		0.1	-0.2		1.6		0.6		2.0	1.6	-0.7
<b>0105</b>	<b>Einfuhr Volumen</b>				<b>Imports volume</b>						<b>Imports volume</b>				
	<i>1985 = 100</i>														
1991	148.0	146.7	117.7	151.2	183.5	216.7	147.7	142.7	146.7	148.3	135.0	215.2	132.4	123.7	160.6
1992	154.0	150.8	117.1	156.9	194.0	231.0	149.3	150.5	155.2	148.5	138.5	239.2	140.7	134.5	159.9
1993	147.5	144.6	112.2	141.3	197.3	223.6	143.7	154.7	143.9	144.9	137.6	237.4	144.7	148.4	164.9
1994	152.5	148.8	121.1	144.6	204.5	231.7	148.6	163.7	149.7	147.2	141.4	244.3	150.3	164.3	170.2
	<i>T/T-1 %</i>														
1993 I	-3.5		-1.4	-7.9		-2.4	-2.3		-5.9		-3.0	1.4	0.4	2.8	1.8
II	-0.8		-4.6	-0.8		-1.7	-1.4		-1.3		1.9	-6.7	-1.0	3.2	1.4
III	0.9		6.4	-0.4		0.2	0.9		0.3		2.1		1.6	1.5	0.2
IV	0.3		2.0	-1.3		2.5	-0.1		-1.6		-1.4		2.7	3.9	2.0
1994 I	3.1		2.8	5.2		3.8	2.9		5.8		1.8		0.8	2.1	2.5

**VOLKSWIRTSCHAFTLICHE  
GESAMTRECHNUNG ESGV**
**NATIONAL ACCOUNTS  
ESA**
**COMPTES NATIONAUX  
SEC**

	EUR	B	DK	D(*)	GR	E	F	IRL	I	L	NL	P	UK	USA	JAP
<b>0106</b>	<b>Ausfuhr Volumen</b>				<b>Exports volume</b> <i>1985 = 100</i>							<b>Exports volume</b>			
1991	135.5	139.8	136.0	145.4	171.5	130.5	132.4	161.2	129.4	134.2	136.2	161.3	121.0	175.7	125.4
1992	141.0	142.1	141.0	150.9	185.3	139.3	139.0	182.1	136.2	136.0	139.6	171.2	124.7	186.9	131.9
1993	141.3	137.5	139.1	141.8	189.9	151.6	138.1	189.0	151.0	131.3	140.4	165.1	128.6	193.5	133.3
1994	148.2	141.9	144.9	148.6	197.8	165.5	143.3	198.9	161.5	134.6	145.8	175.6	134.6	203.9	135.0
	<i>T/T-1 %</i>														
1993 I	-2.0		-4.4	-4.1		1.6	-2.2		5.9		-3.0	-0.6	1.0	-0.6	1.1
II	0.4		-2.0	-0.1		3.0	0.7		-1.1		3.1	-9.0	-1.4	0.9	-1.9
III	1.8		7.1	-0.7		3.4	3.2		2.8		1.9		3.0	-0.2	0.7
IV	2.2		2.0	3.5		4.5	0.9		1.2		2.3		0.6	4.7	-2.1
1994 I	1.9		-3.8	2.8		7.1	-0.1		5.1		-0.4		2.3	-0.3	3.7
<b>0111</b>	<b>Bruttoinlandsprodukt Veränderung der Preise</b>				<b>Gross Domestic Product change in price</b> <i>1985 = 100</i>							<b>Produit intérieur Brut évolution des prix</b>			
1991	126.9	127.4	125.9	127.2	116.5	153.7	118.8	70.9	141.7	127.8	116.6	161.4	117.2	76.8	117.6
1992	131.5	133.7	130.0	134.8	122.0	158.7	123.7	109.2	142.3	135.6	121.4	187.2	116.3	75.4	121.2
1993	132.7	141.1	136.0	145.3	127.7	147.4	130.7	107.2	128.7	142.5	128.5	187.2	113.6	85.8	154.4
1994	135.8	147.1	138.5	148.7	131.9	145.0	133.1	111.8	131.3	149.0	131.3	188.3	119.6	90.6	172.1
	<i>T/T-1 %</i>														
1993 I	0.9		2.1	0.7		0.8	1.0		1.2		-0.3	3.3	1.3	0.9	0.2
II	0.8		-0.4	0.9		1.0	0.6		1.4		0.4	1.2	0.8	0.6	0.3
III	0.5		-0.3	0.4		0.9	0.2		1.2		0.6		0.7	0.4	0.5
IV	0.7		0.8	0.9		1.0	0.1		0.6		0.8		0.9	0.3	0.0
1994 I	0.6		0.7	0.4		1.0	0.4		0.7		0.7		0.7	0.7	-0.1
<b>0112</b>	<b>Privater Verbrauch Veränderung der Preise</b>				<b>Consumption of households change in price</b> <i>1985 = 100</i>							<b>Consommation privée évolution des prix</b>			
1991	122.6	121.8	124.2	121.8	122.9	147.3	116.2	57.4	134.5	124.3	117.5	142.5	114.8	79.3	116.7
1992	127.5	126.2	128.4	128.7	128.4	152.0	121.2	112.0	136.2	129.7	122.9	159.9	114.3	78.2	120.8
1993	128.6	133.4	134.3	137.9	134.2	142.1	127.8	108.7	123.9	138.1	131.1	158.4	111.9	89.0	154.0
1994	132.0	138.9	137.2	141.8	138.4	140.8	130.4	112.9	127.2	144.2	134.2	159.7	118.0	94.2	172.2
	<i>T/T-1 %</i>														
1993 I	0.9		0.9	1.0		1.2	0.7		1.6		0.6	2.2	1.0	0.7	0.3
II	0.7		0.4	0.6		1.2	0.5		1.3		1.1	0.7	0.8	0.6	0.3
III	0.6		0.5	0.6		1.2	0.5		1.1		0.3		0.7	0.3	0.5
IV	0.8		0.0	1.3		1.2	0.4		1.3		0.0		0.6	0.6	-0.4
1994 I	0.7		0.7	0.5		1.2	0.6		0.2		1.2		0.8	0.3	0.5
<b>0113</b>	<b>Bruttoanlageninvestitionen Veränderung der Preise</b>				<b>Gross fixed capital formation change in price</b> <i>1985 = 100</i>							<b>Formation brute de capital fixe évolution des prix</b>			
1991	122.7	121.4	121.1	127.4	88.2	138.2	115.9	113.4	127.1	128.8	119.2	145.0	113.2	70.4	111.5
1992	124.8	126.8	127.1	134.7	93.1	137.3	118.9	116.3	126.8	136.0	124.3	162.8	104.7	67.0	113.6
1993	125.4	132.4	132.9	144.7	95.2	128.4	124.7	114.2	114.9	142.0	131.0	163.4	99.1	74.3	143.5
1994	127.7	137.8	135.7	147.3	97.7	126.0	126.8	118.6	117.9	149.2	133.2	164.9	103.2	77.8	157.9
	<i>T/T-1 %</i>														
1993 I	0.6		0.4	0.5		1.8	1.0		1.8		-0.5	3.1	-0.3	-0.3	0.2
II	0.7		0.6	1.0		1.3	0.3		1.3		0.4	0.3	0.6	0.4	0.0
III	0.4		-0.1	0.4		0.8	0.3		0.3		0.3		0.4	-0.3	-0.2
IV	0.2		-0.9	0.5		0.4	0.2		0.3		1.5		-0.5	0.1	-0.4
1994 I	0.3		1.3	-0.1		1.4	0.5		2.0		0.6		-0.1	0.5	-1.0

## BESCHÄFTIGUNG

## EMPLOYMENT

## EMPLOI

	EUR	B	DK	D(*)	GR	E	F	IRL	I	L	NL	P	UK
<b>0201</b>	<b>Gesamtbevölkerung</b>					<b>Total population</b>					<b>Population totale</b>		
	<i>1000</i>												
1991	329264.1	10004.5	5146.5	64074.0	10200.0	39024.9	57055.4	3526.0	57114.0	387.1	15069.5	9861.3	57800.9
1992	330988.6	10045.2	5162.1	64865.0	10313.6	39085.1	57373.7	3549.0	57187.0	392.5	15184.0	9833.0	57998.4
1993	330867.2		5180.6	65316.0	10368.2	39082.6	57666.8	3563.0	56121.0	395.2	15290.5	9839.7	
1994	330875.2							3571.0					
<b>0202</b>	<b>Zivile Erwerbspersonen insgesamt</b>					<b>Civilian labour forces total</b>					<b>Population active civile total</b>		
	<i>1000</i>												
1991	146229.6	4126.6	2860.6	30203.0	3933.5	15073.7	24491.2	1330.0	24063.0	165.8	6934.0	4799.9	28248.3
1992	146624.8	4159.7	2868.6	30502.0	4034.3	15149.7	24598.7	1348.0	24069.0	166.7	6905.0	4706.1	28117.0
1993	145430.3		2874.4	30533.0	4118.4	15308.2	24692.0	1363.0	22614.0	166.7	7008.0	4681.9	27911.0
1994	145452.3							1385.0					
<b>0203</b>	<b>Zivile Erwerbstätige insgesamt</b>					<b>Civilian employment total</b>					<b>Emploi civil total</b>		
	<i>1000</i>												
1991	132988.1	3735.5	2607.3	28514.0	3632.4	12607.7	22142.3	1122.0	21410.0	163.5	6444.0	4602.1	26007.3
1992	132083.7	3724.0	2584.1	28694.0	3684.5	12359.2	22007.9	1127.0	21270.0	164.0	6519.0	4512.0	25438.0
1993	129377.9		2573.9	28263.0	3720.2	11825.6	21780.6	1134.0	20152.0	163.2	6571.0	4424.4	25046.0
1994	129407.9							1164.0					
<b>0205</b>	<b>Zivile Arbeitnehmer insgesamt</b>					<b>Number of civilian employees total</b>					<b>Emploi civil salarié total</b>		
	<i>1000</i>												
1991	109102.2	3001.4	2342.2	25460.0	1930.5	9332.3	19281.7	853.0	15297.0	177.7	5721.0	3193.1	22512.3
1992	108644.5	3067.9	2351.6	25627.0	1937.6	9030.0	19241.7	858.0	15297.0	182.7	5794.0	3351.0	21906.0
1993	106230.6		2310.1	25199.0	1980.8	8634.0	19111.4		14266.0	186.3	5806.0	3257.1	21554.0
1994	106230.6												
<b>0206</b>	<b>Arbeitnehmer Landwirtschaft</b>					<b>Number of employees agriculture</b>					<b>Emploi salarié agriculture</b>		
	<i>1000</i>												
1991	2394.0	17.9	52.4	222.0	30.4	464.7	260.1	23.0	743.0	1.5	107.0	135.5	336.5
1992	2215.6	17.9	51.8	211.0	28.5	400.7	259.3	22.0	748.0	1.5	101.0	95.9	278.0
1993	2026.4		51.8	201.0	35.7	371.7	258.8		605.0	1.6	99.0	85.9	276.0
1994	2026.4												
<b>0207</b>	<b>Arbeitnehmer Industrie</b>					<b>Number of employees industry</b>					<b>Emploi salarié industrie</b>		
	<i>1000</i>												
1991	37714.4	949.7	651.2	10599.0	690.0	3539.5	6032.8	288.0	5726.0	55.9	1576.0	1327.6	6278.7
1992	36404.7	932.6	630.8	10411.0	675.7	3330.7	5837.3	280.0	5674.0	56.5	1502.0	1266.1	5808.0
1993	34647.1		630.8	9884.0	621.4	3009.0	5568.6		5421.0	56.6	1477.0	1227.1	5539.0
1994	34647.1												
<b>0208</b>	<b>Arbeitnehmer Dienstleistungen</b>					<b>Number of civilian employees services</b>					<b>Emploi civil salarié services</b>		
	<i>1000</i>												
1991	68990.6	2033.7	1638.6	14639.0	1210.1	5328.1	12988.7	542.0	8827.0	120.3	4037.0	1729.9	15896.1
1992	69861.2	2117.3	1669.0	15005.0	1233.3	5298.6	13145.3	555.0	8875.0	124.7	4030.0	1989.0	15819.0
1993	69434.6		1627.5	15114.0	1323.7	5253.3	13284.6		8240.0	128.1	4108.0	1944.1	15739.0
1994	69434.6												

**BESCHÄFTIGUNG**
**EMPLOYMENT**
**EMPLOI**

	EUR	B	DK	D(*)	GR	E	F	IRL	I	L	NL	P	UK	
<b>0209</b>	<b>Arbeitnehmer Industrie NACE Rev.1 C-E</b>				<b>Number of employees industry NACE Rev.1 C-E 1990=100</b>								<b>Emploi salarié Industrie NACE Rev.1 C-E</b>	
1991	98.0	99.1	97.9	101.4	93.8	97.0	98.2	100.2	97.2	99.2	99.7	96.0	93.0	
1992	94.4	95.5	95.9	98.9	88.4	94.2	94.9	99.8	91.8	99.4	99.0	87.9	87.9	
1993	88.6	90.3	91.5	90.3	84.2	85.2	90.6	99.7	86.7	94.2	95.3		84.9	
1994	85.1			84.4		83.1	88.9		82.4	90.8			83.7	
1994 I	86.0			86.0		83.2	88.9	101.0	83.9	91.8	92.6		84.0	
II	85.3			84.8		82.7	88.8	101.2	82.9	90.9	92.0		83.7	
III	84.8			83.8		82.8	88.9	101.3	82.0	90.5	91.3		83.5	
IV	84.3			82.9		83.5	89.0		80.8	90.2			83.6	
1995 I							89.1						83.9	
<b>0210</b>	<b>Arbeitnehmer Verarbeitendes Gewerbe NACE Rev.1 D</b>				<b>Number of employees manufacturing industries NACE Rev.1 D 1990=100</b>								<b>Emploi salarié Industrie manufacturière NACE Rev.1 D</b>	
1991	98.0	98.8	98.6	101.6	92.2	96.8	98.4	100.5	96.4	99.1	99.6	95.9	92.7	
1992	94.5	95.0	96.6	99.0	87.7	93.5	95.6	100.2	90.9	99.3	98.6	87.7	87.8	
1993	88.8	89.8	92.4	90.4	83.0	88.2	91.1	100.2	85.2	94.1	94.4	79.5	85.5	
1994	85.2			84.4		85.9	89.3		80.5	90.9			84.7	
1994 I	85.9			86.0	81.9	86.1	89.3	101.6	82.0	91.5	91.4		85.0	
II	85.3			84.8	81.2	85.2	89.2	101.9	80.8	91.1	90.7		84.5	
III	84.9			83.8	80.8	85.8	89.3	102.2	80.1	90.7	89.9		84.5	
IV	84.5			82.9		86.5	89.4		79.0	90.1			84.6	
1995 I							89.6						85.1	
<b>0211</b>	<b>Arbeitnehmer Metalle NACE Rev.1 27</b>				<b>Number of employees production of metals NACE Rev.1 27 1990=100</b>								<b>Emploi salarié Métallurgie NACE Rev.1 27</b>	
1991	94.9	98.1	98.0	97.5	97.6	95.4	92.8	100.0	95.5	94.1		88.0		
1992	89.4	93.0	98.6	92.9	91.7	97.8	86.7	88.2	87.3	88.9		78.4		
1993	87.5	87.7	95.0	81.5	83.9	166.3	81.2	88.2	79.5	79.9		73.3		
1994				72.6		149.3	78.0		76.0	74.2				
1993 IV	87.2	71.8	93.9	77.1	82.6	162.0	79.5	87.7	77.6	77.8		71.3		
1994 I	81.7	46.6		74.1	81.8	151.8	78.9	89.3	76.6	75.6				
II	81.1	39.0		72.9	81.1	150.7	78.1	87.5	76.4	74.6				
III	80.0	31.6		72.1	80.9	144.0	77.9	82.5	75.9	73.8				
IV				71.4		150.9	77.3		75.1	72.9				

**BESCHÄFTIGUNG**
**EMPLOYMENT**
**EMPLOI**

	EUR	B	DK	D(*)	GR	E	F	IRL	I	L	NL	P	UK	
<b>0212</b>	<b>Arbeitnehmer Chemie NACE Rev.1 24</b>		<b>Number of employees chemical industry NACE Rev.1 24 1990=100</b>										<b>Emploi salarié Chimie NACE Rev.1 24</b>	
1991	98.7	100.5		101.0	93.1	94.7	99.0	107.3	98.7	143.2	98.9	92.7	95.5	
1992	95.8	99.7		99.5	87.7	80.7	97.1	113.0	92.8	239.9	97.1	84.8	94.9	
1993	91.4	96.1		92.8	87.0	76.5	94.6	116.6	87.0	243.2	92.6	76.2	92.9	
1994	87.1			86.9		76.6	93.6		79.2	235.9			87.9	
1994 I	88.8	91.8		88.5	87.0	80.8	93.6	121.7	81.9	239.4	90.4		90.9	
II	87.4	91.2		87.3	86.9	75.9	93.4	123.8	80.2	239.5	90.3		88.6	
III	86.4	90.6		86.3	86.6	73.9	93.7	124.7	78.3	233.3	89.2		86.7	
IV	85.8			85.4		75.8	93.8		76.4	231.5			85.7	
1995 I							93.4						85.6	
<b>0213</b>	<b>Arbeitnehmer Machinenbau NACE Rev.1 29</b>		<b>Number of employees machinery and equipment NACE Rev.1 29 1990=100</b>										<b>Emploi salarié Machines et équipements NACE Rev.1 29</b>	
1991	97.9	97.1	98.2	101.1	87.4	92.6	100.0	98.2	93.5	99.1	101.6	98.8	92.3	
1992	93.3	87.3	97.7	97.5	87.4	90.8	96.5	100.9	85.7	97.0	101.5	95.3	85.9	
1993	85.4	81.4	91.4	86.8	82.6	87.0	90.2	100.6	78.7	92.1	96.4	86.7	81.4	
1994	80.7			79.0		84.9	87.5		75.5	87.6			79.9	
1994 I	81.5	85.6		80.5	78.3	84.0	87.2	105.1	76.3	89.9	94.8		79.8	
II	80.8	85.6		79.4	77.6	83.3	87.3	107.9	75.6	88.7	93.2		79.4	
III	80.4	84.8		78.4	78.8	85.5	87.5	108.8	75.2	86.8			79.9	
IV	80.1			77.7		86.8	87.9		74.9	84.9			80.5	
1995 I													81.0	
<b>0215</b>	<b>Arbeitnehmer Fahrzeugbau NACE Rev.1 34-35</b>		<b>Number of employees transport equipment NACE Rev.1 34-35 1990=100</b>										<b>Emploi salarié Matériel de transport NACE Rev.1 34-35</b>	
1991	97.8		102.2	100.8	97.5	95.7	97.7	104.4	97.0		98.8	96.9	91.7	
1992	94.7		99.4	98.3	93.8	98.9	95.9	106.1	90.1		98.8	93.5	85.2	
1993	87.5		91.6	89.6	80.9	90.8	92.7	107.4	83.2		88.1	89.5	78.1	
1994	82.7			83.2		86.6	89.7		78.8				74.9	
1994 I	83.9			84.7	81.9	87.0	90.5	106.7	80.8		83.2		76.5	
II	83.3			83.7	77.0	87.6	89.8	105.6	79.7		82.2		75.2	
III	82.2			82.6	77.8	86.1	89.5	95.3	78.3		79.7		73.9	
IV	81.6			81.8		85.8	89.2		76.3				73.8	
1995 I							89.4						74.5	

**BESCHÄFTIGUNG**
**EMPLOYMENT**
**EMPLOI**

	EUR	B	DK	D(*)	GR	E	F	IRL	I	L	NL	P	UK
<b>0216</b>	<b>Arbeitnehmer Nahrungsmittel, usw. NACE Rev.1 15</b>				<b>Number of employees food, drink NACE Rev.1 15 1990=100</b>					<b>Emploi salarié Alimentation et boisson NACE Rev.1 15</b>			
1991	98.4		98.6	106.7	93.6	95.4	101.6	100.7		101.1	101.0	95.7	84.8
1992	96.7		95.1	106.3	92.8	91.8	102.5	99.9		98.1	100.4	86.8	79.2
1993	94.5		93.1	100.6	93.7	92.0	101.4	101.0		94.1	99.5	63.7	78.3
1994	92.9			97.6		91.0	101.1			89.1			79.1
1993 IV	93.9		93.2	99.1	96.7	93.4	101.1	102.5		90.8	98.7	19.6	80.2
1994 I	93.5			98.3	95.1	93.4	101.1	103.0		89.6	96.6		80.3
II	92.9			98.1	93.7	90.1	101.3	101.2		88.8	97.6		78.9
III	92.8			97.4	94.0	91.3	101.2	100.7		88.6			78.7
IV	92.2			96.7		89.1	101.0			89.3			78.7
<b>0217</b>	<b>Arbeitnehmer Textilien NACE Rev.1 17</b>				<b>Number of employees textiles NACE Rev.1 17 1990=100</b>					<b>Emploi salarié Textiles NACE Rev.1 17</b>			
1991	94.7	96.6	89.1	98.1	88.1	95.7	91.9	98.3	95.1		103.3	93.4	91.1
1992	89.0	93.1	87.7	91.6	80.6	80.5	85.8	97.1	90.8		99.5	80.1	88.4
1993	81.7	86.6	83.6	79.6	70.9	65.9	74.5	91.4	85.8		96.2	70.4	87.8
1994	77.6			71.8		65.8	68.8		81.5				88.1
1993 IV	79.1	85.2	81.7	76.2	69.3	60.4	71.5	91.3	82.9		93.6	67.1	88.5
1994 I	78.3	86.5		74.0	66.5	63.2	70.2	92.6	81.7		91.6		88.6
II	77.9	86.4		72.7	66.6	64.6	69.3	94.6	81.5		90.8		87.5
III	77.4	85.6		71.2	66.6	65.1	68.1	95.0	81.3				88.1
IV	77.2			69.4		70.4	67.5		81.3				88.3
<b>0218</b>	<b>Arbeitnehmer Schuhe, Bekleidung NACE Rev.1 18</b>				<b>Number of employees footwear, clothing NACE Rev.1 18 1990=100</b>					<b>Emploi salarié Habillement NACE Rev.1 18</b>			
1991				95.9			92.1				99.5	99.6	86.1
1992				86.1			85.9				94.6	95.7	78.8
1993				69.0			78.1				76.3	89.4	77.0
1994				60.9			75.3						77.4
1994 I				63.4			75.5				73.0		78.0
II				61.8			75.4				68.4		77.6
III				59.7			75.4				69.2		77.6
IV				58.4			74.9						76.2
1995 I							74.8						75.7

## ARBEITSLOSIGKEIT

## UNEMPLOYMENT

## CHOMAGE

	EUR	B	DK	D	GR	E	F	IRL	I	L	NL	P	UK	USA	JAP
<b>0301</b>	<b>Arbeitslosenquoten insgesamt saisonbereinigt</b>					<b>Unemployment rates total seasonally adjusted</b>					<b>Taux de chômage total désaisonné</b>				
	%														
1991	8.4	6.6	8.4	5.6	7.0	16.4	9.5	14.8	8.3	1.7	5.8	4.0	8.8	6.7	2.1
1992	9.4	7.3	9.2	6.6	7.9	18.5	10.4	15.4	8.8	2.1	5.6	4.2	10.1	7.4	2.2
1993	10.9	8.9	10.5	7.9	8.6	22.8	11.8	15.7	10.3	2.6	6.6	5.7	10.4	6.8	2.5
1994	11.4	10.0	10.3	8.4	8.8	24.1	12.6	15.1	11.5	3.5	7.0	7.0	9.6	6.1	2.9
1994 02	11.4	9.9	10.7	8.5		24.3	12.5	15.4	11.0	3.3	7.4	6.8	10.0	6.5	2.8
03	11.4	10.0	10.7	8.6		24.3	12.6	15.4	11.1	3.4	7.0	6.8	10.0	6.5	2.9
04	11.5	10.1	10.7	8.6	8.9	24.4	12.6	15.2	11.2	3.5	7.0	6.9	9.9	6.4	2.9
05	11.5	10.2	10.6	8.7	8.9	24.6	12.7	15.2	11.3	3.4	6.9	7.0	9.8	6.0	2.9
06	11.4	10.2	10.6	8.6	8.9	24.3	12.7	15.0	11.1	3.5	6.9	7.0	9.9	6.1	2.9
07	11.4	10.0	10.8	8.5		24.1	12.6	15.0	11.4	3.4	6.9	7.0	9.7	6.1	2.9
08	11.4	10.1	10.4	8.4		24.2	12.6	14.9	11.5	3.4	7.1	6.9	9.6	6.1	3.0
09	11.3	10.2	10.1	8.3		24.1	12.6	15.0	11.7	3.5	7.0	7.0	9.4	5.9	3.0
10	11.3	10.1	9.8	8.2		23.8	12.6	15.0	11.9	3.6	7.1	7.3	9.2	5.8	3.0
11	11.2	10.0	9.6	8.2		23.8	12.6	14.9	12.1	3.6	7.0	7.4	9.1	5.6	2.9
12	11.2	10.0	9.4	8.1		23.5	12.6	14.9	12.1	3.7	7.0	7.4	8.9	5.4	2.8
1995 01	11.1	10.1	9.3	8.1		23.2	12.5	14.8	12.0	3.7	6.9	7.5	8.8	5.6	2.9
02	11.1	10.1	9.2	8.1		23.2	12.5	14.8	12.3	3.7	7.0	7.6	8.7	5.4	2.9
03	11.1	10.1	8.9	8.1		22.9	12.4	14.7	12.3	3.8	6.7	7.8	8.7	5.5	
04	11.1	10.2		8.2		22.8	12.4	14.9	12.4	3.8		8.0	8.7	5.7	
<b>0302</b>	<b>Arbeitslosenquoten Männer saisonbereinigt</b>					<b>Unemployment rates men seasonally adjusted</b>					<b>Taux de chômage hommes désaisonné</b>				
	%														
1991	7.0	4.3	7.5	4.6	4.4	12.3	7.4	14.2	5.9	1.3	4.1	2.8	9.9	7.0	2.0
1992	8.1	5.3	8.3	5.2	5.0	14.5	8.4	15.1	6.4	1.7	4.3	3.6	11.9	7.8	2.1
1993	9.7	6.9	10.0	6.6	5.7	19.1	10.1	15.4	7.8	2.3	5.6	4.8	12.3	7.1	2.4
1994	10.1	8.0	9.7	7.2	6.0	19.7	10.8	14.8	8.9	3.1	6.3	6.1	11.3	6.2	2.8
1994 02	10.2	7.9	10.0	7.3		20.3	10.9	15.1	8.5	3.0	6.7	5.7	11.7	6.6	2.7
03	10.2	8.0	10.1	7.3		20.1	10.9	15.1	8.6	3.1	6.4	5.8	11.7	6.5	2.8
04	10.2	8.1	10.1	7.4	6.0	20.0	10.9	14.9	8.8	3.3	6.4	6.0	11.6	6.4	2.9
05	10.3	8.2	9.9	7.5	6.0	20.3	11.0	14.9	8.8	3.2	6.2	6.1	11.4	6.0	2.8
06	10.2	8.2	9.9	7.4	6.0	19.9	10.9	14.7	8.8	3.2	6.2	6.3	11.7	6.0	2.9
07	10.1	8.0	10.1	7.3		19.6	10.8	14.6	8.9	3.2	6.2	6.3	11.5	6.3	2.9
08	10.1	8.0	9.8	7.2		19.7	10.8	14.6	8.8	3.2	6.3	6.2	11.3	6.2	2.9
09	10.1	8.0	9.4	7.2		19.5	10.8	14.6	9.2	3.1	6.2	6.2	11.1	5.9	3.0
10	10.0	8.0	9.2	7.1		19.2	10.8	14.6	9.3	3.2	6.2	6.5	10.8	5.8	3.0
11	9.9	7.9	8.9	7.0		19.1	10.7	14.5	9.4	3.2	6.0	6.5	10.6	5.6	2.8
12	9.8	7.9	8.8	7.0		18.7	10.7	14.4	9.5	3.2	6.1	6.5	10.4	5.5	2.8
1995 01	9.7	7.9	8.6	7.0		18.4	10.6	14.3	9.3	3.3	5.9	6.5	10.3	5.6	2.9
02	9.8	8.0	8.5	7.0		18.2	10.6	14.3	9.8	3.3	6.1	6.7	10.3	5.3	2.9
03	9.7	8.0	8.1	7.0		17.9	10.5	14.2	9.8	3.4	5.8	6.9	10.3	5.4	
04	9.8	8.0		7.1		17.8	10.5	14.3	10.0	3.5		7.0	10.2	5.6	

## ARBEITSLOSIGKEIT

## UNEMPLOYMENT

## CHOMAGE

	EUR	B	DK	D	GR	E	F	IRL	I	L	NL	P	UK	USA	JAP
<b>0303</b>	<b>Arbeitslosenquoten Frauen saisonbereinigt</b>					<b>Unemployment rates women seasonally adjusted</b>					<b>Taux de chômage femmes désaisonné</b>				
	%														
1991	10.4	10.0	9.5	7.0	11.8	23.9	12.2	15.9	12.6	2.3	8.4	5.4	7.4	6.3	2.2
1992	11.3	10.2	10.1	8.5	13.0	25.6	13.0	16.0	13.1	2.8	7.6	4.9	7.8	6.9	2.2
1993	12.5	11.8	11.1	9.6	13.6	29.3	13.9	16.1	14.8	3.3	7.9	6.8	8.1	6.5	2.6
1994	13.1	13.0	11.1	10.1	13.7	31.4	14.7	15.7	15.8	4.0	8.2	8.1	7.5	6.0	3.0
1994 02	13.1	12.8	11.4	10.3		31.0	14.5	15.8	15.5	3.8	8.3	8.0	7.8	6.3	3.0
03	13.1	12.9	11.4	10.3		31.2	14.6	15.9	15.5	3.9	7.9	7.9	7.8	6.5	2.9
04	13.1	13.0	11.5	10.3	13.7	31.5	14.6	15.8	15.4	3.9	8.0	8.1	7.7	6.3	2.9
05	13.2	13.1	11.4	10.3	13.7	31.7	14.8	15.8	15.5	3.8	7.7	8.2	7.6	6.1	3.0
06	13.1	13.1	11.3	10.3	13.7	31.6	14.8	15.6	15.1	3.9	8.0	8.0	7.5	6.1	2.8
07	13.1	13.0	11.5	10.1		31.6	14.8	15.5	15.7	3.9	7.9	7.9	7.4	5.9	3.0
08	13.1	13.1	11.1	10.0		31.7	14.8	15.5	16.1	3.7	8.2	7.8	7.3	6.0	3.2
09	13.1	13.2	10.8	9.9		31.6	14.8	15.6	16.0	4.2	8.3	7.9	7.3	5.9	3.0
10	13.1	13.1	10.6	9.8		31.5	14.8	15.7	16.3	4.3	8.4	8.2	7.2	5.7	3.0
11	13.1	13.1	10.3	9.7		31.5	14.9	15.8	16.6	4.3	8.5	8.4	7.1	5.6	2.9
12	13.0	13.0	10.2	9.7		31.3	14.9	15.8	16.7	4.5	8.4	8.4	6.9	5.4	2.8
1995 01	13.0	13.1	10.1	9.6		31.1	14.8	15.6	16.5	4.5	8.3	8.6	6.9	5.5	2.9
02	13.0	13.1	9.9	9.6		31.1	14.8	15.7	16.6	4.5	8.2	8.7	6.8	5.5	2.9
03	12.9	13.1	9.8	9.6		30.9	14.7	15.6	16.5	4.6	8.1	8.9	6.7	5.6	
04	12.9	13.2		9.6		30.9	14.7	15.7	16.5	4.5		9.2	6.7	5.8	
<b>0304</b>	<b>Arbeitslosenquoten unter 25 Jahren insgesamt saisonbereinigt</b>					<b>Unemployment rates under 25 years total seasonally adjusted</b>					<b>Taux de chômage moins de 25 ans total désaisonné</b>				
	%														
1991	16.5	14.9	11.6	5.9	22.9	31.1	21.4	22.4	25.2	3.2	8.3	8.8	14.3	13.4	4.4
1992	18.4	16.2	12.7	6.4	25.1	34.6	23.5	24.4	27.3	4.0	8.5	10.1	16.7	14.2	4.5
1993	21.5	21.8	14.3	7.9	26.8	43.4	27.5	25.2	30.6	5.1	11.1	12.9	17.9	13.3	5.1
1994	22.3	24.1	13.3	8.6	27.7	45.0	29.5	23.9	32.2	6.4	10.7	15.2	17.0	12.5	5.5
1994 02	22.6	24.4	14.1	8.8		45.7	29.5	24.6	31.9	6.4	12.5	14.7	17.3	12.7	5.3
03	22.5	24.7	14.1	9.0		45.5	29.7	24.8	31.6	6.4	11.1	14.9	17.1	13.2	5.5
04	22.7	24.8	14.0	9.0	27.7	45.5	30.0	24.4	32.5	6.6	10.8	15.0	17.3	13.2	6.1
05	22.6	25.1	13.7	8.9	27.7	45.7	30.1	24.3	32.6	6.5	9.8	15.0	17.0	12.5	5.5
06	22.5	24.9	13.5	8.9	27.7	45.3	29.9	23.4	32.3	6.6	10.2	14.5	17.3	12.2	5.5
07	22.3	23.6	13.7	9.0		44.9	29.5	22.7	31.7	6.3	9.9	14.6	17.6	12.6	5.5
08	22.3	23.9	13.2	8.6		44.8	29.5	22.8	32.3	6.5	10.3	14.6	17.1	12.7	5.4
09	22.2	23.8	12.9	8.4		44.6	29.4	23.4	32.7	6.5	10.3	15.5	16.6	12.1	5.8
10	22.1	23.8	12.6	8.2		44.5	29.2	23.9	32.1	6.5	10.7	16.4	16.7	11.8	6.1
11	22.0	23.5	12.2	8.0		44.3	29.2	24.5	32.5	6.2	10.3	16.9	16.4	11.5	5.3
12	21.9	23.3	12.0	7.9		43.8	29.2	23.4	32.8	6.6	10.6	16.8	16.2	11.5	5.0
1995 01	21.8	23.3	11.6	7.9		43.1	28.8	23.0	33.1	6.7	10.0	16.8	16.0	11.4	5.8
02	21.9	23.6	11.4	7.9		43.0	28.6	23.0	33.7	6.7	10.3	17.0	15.9	11.5	5.8
03	21.7	23.8	11.0	7.9		42.5	28.4	22.7	33.9	6.7	9.7	17.3	15.8	11.7	
04	21.6	24.0		7.9		42.2	28.0	23.0	33.9	6.6		17.7	15.6	11.8	



## ARBEITSLOSIGKEIT

## UNEMPLOYMENT

## CHOMAGE

	EUR	B	DK	D	GR	E	F	IRL	I	L	NL	P	UK	USA	JAP
<b>0305</b>	<b>Arbeitslosenquoten Männer unter 25 Jahren saisonbereinigt</b>					<b>Unemployment rates under 25 years men seasonally adjusted</b>					<b>Taux de chômage hommes moins de 25 ans désaisonnalisé</b>				
	%														
1991	15.2	11.9	11.0	5.4	16.0	25.7	18.0	23.7	21.8	3.3	7.4	6.8	16.6	14.3	4.7
1992	17.4	14.3	12.2	5.8	17.4	29.9	20.2	25.7	23.7	4.2	8.5	9.1	19.7	15.3	4.7
1993	20.9	20.7	13.8	7.8	18.9	40.0	25.3	27.0	26.8	4.7	12.0	10.8	21.0	14.3	4.9
1994	21.6	22.6	12.7	8.7	19.7	40.9	27.2	25.4	28.9	5.6	11.9	13.7	19.7	13.2	5.7
1994 02	22.1	23.2	13.4	9.0		42.5	27.4	26.2	28.3	5.4	15.2	12.5	20.0	13.4	5.5
03	21.9	23.3	13.5	9.3		42.1	27.6	26.5	28.2	5.5	13.2	12.8	19.8	13.9	5.5
04	22.1	23.4	13.3	9.3	19.8	41.6	27.8	26.0	29.4	5.6	12.6	12.9	20.0	13.8	6.5
05	22.1	23.7	12.9	9.1	19.8	42.1	28.0	25.7	29.5	5.7	11.6	13.1	19.6	13.3	5.2
06	21.9	23.7	12.7	9.0	19.8	41.2	27.7	25.1	29.0	5.8	11.1	12.9	20.2	12.9	6.0
07	21.6	22.0	13.1	9.1		40.3	27.1	24.3	28.5	5.9	10.7	13.1	20.5	13.5	5.6
08	21.5	22.2	12.5	8.7		40.4	27.1	24.5	28.8	5.9	10.6	13.3	20.0	13.5	5.5
09	21.4	22.1	12.2	8.5		40.1	27.0	24.9	29.3	6.0	10.6	14.3	19.6	12.6	6.3
10	21.2	22.1	12.0	8.2		39.4	26.7	25.3	28.5	5.8	11.4	15.3	19.4	12.4	6.7
11	21.0	21.8	11.6	8.0		39.3	26.6	25.9	28.8	5.2	10.8	16.0	19.0	12.0	5.5
12	20.9	21.5	11.4	8.0		38.5	26.5	24.6	29.5	5.7	11.2	16.1	18.5	12.0	5.1
1995 01	20.8	21.6	11.0	8.1		37.7	26.2	24.4	29.7	5.8	10.3	16.0	18.5	11.9	6.0
02	20.8	21.9	10.8	8.1		37.5	25.9	24.2	30.4	5.6	10.7	16.2	18.4	11.7	5.8
03	20.7	22.2	10.2	8.1		37.0	25.8	24.1	30.6	5.4	10.2	16.5	18.3	11.7	
04	20.5	22.5		8.2		36.4	25.4	24.3	30.4	5.3		16.9	18.0	11.8	
<b>0306</b>	<b>Arbeitslosenquoten Frauen unter 25 Jahren saisonbereinigt</b>					<b>Unemployment rates under 25 years women seasonally adjusted</b>					<b>Taux de chômage femmes moins de 25 ans désaisonnalisé</b>				
	%														
1991	18.0	18.0	12.2	6.3	31.3	37.9	24.9	20.9	29.4	3.1	9.1	11.1	11.6	12.4	4.2
1992	19.5	18.2	13.2	7.0	34.3	40.6	26.9	22.7	31.8	3.7	8.6	11.2	13.0	13.0	4.2
1993	22.3	23.0	14.7	8.1	36.1	47.6	29.8	23.1	35.3	5.7	10.1	15.3	14.2	12.2	5.2
1994	23.1	25.8	14.0	8.4	36.9	50.1	31.9	22.1	36.5	7.4	9.5	17.1	13.7	11.6	5.4
1994 02	23.1	25.8	14.8	8.6		49.6	31.7	22.7	36.4	7.5	9.5	17.3	14.0	12.0	5.2
03	23.1	26.2	14.7	8.7		49.6	31.9	22.7	36.1	7.4	8.9	17.4	13.9	12.4	5.1
04	23.3	26.4	14.7	8.7	36.9	50.3	32.3	22.5	36.3	7.8	9.0	17.5	13.9	12.5	5.1
05	23.3	26.7	14.4	8.6	36.9	50.2	32.4	22.5	36.5	7.5	7.9	17.2	13.9	11.6	5.1
06	23.3	26.3	14.2	8.7	36.9	50.3	32.2	21.3	36.4	7.5	9.3	16.5	13.8	11.5	4.9
07	23.1	25.4	14.4	8.8		50.4	32.0	20.8	35.8	6.8	9.2	16.3	14.1	11.5	5.4
08	23.1	25.8	14.0	8.5		50.3	32.0	20.8	36.5	7.2	10.1	16.0	13.7	11.8	5.2
09	23.0	25.9	13.6	8.3		50.2	31.9	21.7	36.8	7.2	9.9	16.8	13.0	11.5	5.3
10	23.2	25.7	13.3	8.1		50.5	31.9	22.3	36.7	7.3	10.0	17.5	13.4	11.1	5.5
11	23.2	25.5	12.9	7.9		50.3	31.9	22.8	37.2	7.4	9.9	18.0	13.2	10.9	5.1
12	23.1	25.3	12.6	7.8		50.2	32.0	22.0	37.0	7.7	10.0	17.7	13.4	10.8	5.0
1995 01	23.0	25.2	12.2	7.7		49.6	31.5	21.4	37.3	7.7	9.8	17.7	13.1	10.8	5.5
02	23.0	25.5	12.0	7.7		49.5	31.3	21.6	37.7	7.9	9.8	17.9	13.0	11.2	5.9
03	22.9	25.7	11.8	7.6		49.1	31.1	21.1	38.0	8.2	9.2	18.1	12.8	11.8	
04	22.8	25.8		7.6		48.9	30.7	21.3	38.1	8.0		18.7	12.7	11.8	

## ARBEITSLOSIGKEIT

## UNEMPLOYMENT

## CHOMAGE

	EUR	B	DK	D	GR	E	F	IRL	I	L	NL	P	UK
<b>0307</b>	<b>Bei den Arbeitsämtern eingetragene Personen insgesamt</b>				<b>Number of persons registered at unemployment offices total</b>					<b>Nombre de personnes inscrites dans les bureaux de placement total</b>			
	<i>1000</i>												
1991	16110.7	429.5	291.6	2616.5	173.3	2289.0	2709.1	253.9	4427.1	2.3	334.5	293.3	2291.9
1992	17329.5	472.9	312.7	2993.5	185.3	2259.9	2911.2	283.1	4475.3	2.7	336.0	317.2	2778.6
1993	19073.0	549.7	343.5	3442.6	175.9	2538.0	3172.0	294.3	4870.2	3.5	414.8	347.1	2919.2
1994		588.7	337.8	3692.7	179.8	2647.1	3329.2	282.4		4.6	486.3	396.0	2628.3
1994 02	19859.6	585.2	349.5	3733.0	175.2	2689.3	3315.5	287.9	5077.6	4.4	500.0	378.1	2763.8
03	19893.7	588.7	351.7	3769.1	175.0	2684.1	3319.7	287.7	5109.4	4.5	481.4	382.8	2739.5
04	19941.8	590.4	351.8	3783.7	177.7	2690.4	3326.7	284.8	5155.6	4.7	487.9	387.8	2700.2
05	20059.9	598.7	347.0	3798.2	183.0	2708.0	3352.0	284.6	5228.7	4.6	476.0	397.8	2681.2
06	19992.6	595.8	345.7	3786.8	182.7	2691.1	3348.8	281.4	5214.0	4.7	482.0	401.1	2658.5
07	20012.4	585.8	352.9	3714.4	187.5	2659.7	3336.5	280.1	5375.0	4.6	479.5	399.9	2636.7
08	19988.7	590.1	341.7	3677.0	185.5	2638.4	3341.7	279.4	5448.6	4.6	488.2	398.0	2595.7
09	19968.7	594.8	328.6	3653.3	180.2	2635.4	3344.9	280.0	5479.7	4.8	488.6	405.0	2573.4
10	19809.1	591.5	319.6	3599.7	176.3	2599.4	3335.0	280.1	5488.3	4.9	492.0	411.5	2510.8
11	19696.1	586.8	311.4	3573.5	186.2	2574.2	3331.4	278.0	5483.9	4.8	485.3	413.5	2467.1
12		586.3	306.9	3550.5	182.4	2527.7	3331.5	277.6		5.0	484.4	410.2	2414.2
1995 01		588.4	302.4	3535.1	183.6	2516.6	3313.5	275.3		5.0	471.9	409.9	2411.9
02		590.8	298.2	3537.0	177.4	2498.5	3299.2	275.5		5.0	479.3	409.9	2375.3
03		590.6	287.6	3551.8	175.0	2477.2	3287.7	273.9		5.2	460.9	412.6	2350.2
04		594.3		3579.9	172.0	2458.4	3266.1	276.4		5.2		418.9	2330.1
<b>0308</b>	<b>Bei den Arbeitsämtern eingetragene Personen unter 25 Jahren</b>				<b>Number of persons registered at unemployment offices under 25 years</b>					<b>Nombre de personnes inscrites dans les bureaux de placement moins de 25 ans</b>			
	<i>1000</i>												
1991	4663.8	116.3	59.4	404.5	47.9	686.7	650.5	72.2	1766.8	0.5	73.8	87.9	697.9
1992	4763.7	124.7	59.9	408.0	51.4	678.4	670.0	84.7	1699.2	0.7	76.3	87.7	822.2
1993	5164.7	142.7	60.6	456.2	48.6	787.3	721.5	86.2	1831.6	1.0	99.8	96.3	832.0
1994		145.6	55.9	464.0	49.8	778.4	731.6	80.0		1.3	104.5	105.6	732.3
1994 02	5300.6	151.0	59.9	482.3	48.5	820.0	744.2	82.9	1914.4	1.2	123.7	102.0	770.6
03	5268.5	151.3	59.5	487.5	48.4	812.5	742.5	83.6	1909.4	1.3	108.3	102.2	761.9
04	5264.3	150.6	59.0	483.5	49.0	804.6	743.9	81.7	1933.5	1.3	105.0	102.4	749.8
05	5266.9	153.2	57.2	477.6	50.8	806.7	749.3	81.4	1945.1	1.3	93.9	105.6	744.6
06	5245.2	148.9	56.0	479.1	50.2	790.8	742.3	77.8	1955.7	1.3	98.5	107.5	737.3
07	5168.0	141.1	57.8	483.3	51.6	770.8	726.7	75.2	1908.4	1.3	95.7	106.8	749.4
08	5186.4	143.0	55.0	461.7	51.3	755.2	726.9	75.4	1983.7	1.3	99.9	104.8	728.3
09	5201.0	143.5	53.4	450.5	49.9	759.7	724.6	78.1	2024.4	1.3	99.4	107.6	708.7
10	5153.6	142.6	52.4	437.9	49.3	742.8	719.0	80.2	2015.2	1.3	103.5	108.7	700.8
11	5121.0	140.4	50.6	426.1	52.1	738.6	717.6	82.6	2015.5	1.2	99.4	110.8	686.3
12		139.1	49.7	422.8	50.7	718.6	718.7	78.0		1.3	101.9	108.5	670.1
1995 01		139.3	48.0	422.0	51.3	710.9	703.9	76.3		1.3	95.8	106.7	655.1
02		141.0	46.9	421.7	49.2	706.0	696.1	76.0		1.3	98.6	105.1	648.1
03		142.5	45.0	419.1	48.6	698.1	690.4	74.4		1.3	92.4	105.1	639.7
04		144.8		423.7	47.8	683.6	676.2	75.6		1.3		106.5	629.9

## ARBEITSLOSIGKEIT

## UNEMPLOYMENT

## CHOMAGE

	EUR	B	DK	D	GR	E	F	IRL	I	L	NL	P	UK
<b>0309</b>	<b>Bei den Arbeitsämtern eingetragene Frauen</b>				<b>Number of women registered at unemployment offices</b>				<b>Nombre de femmes inscrites dans les bureaux de placement</b>				
	<i>1000</i>												
1991	7943.6	251.5	157.0	1331.3	89.3	1380.7	1442.7	83.5	2315.5	0.9	144.8	192.2	554.9
1992	8404.4	273.8	166.8	1574.1	95.3	1305.7	1506.7	96.0	2391.3	1.2	141.0	199.1	652.6
1993	8981.0	312.2	177.5	1737.0	88.0	1345.1	1568.0	100.5	2586.6	1.5	174.8	206.5	683.1
1994		331.6	176.7	1831.6	92.4	1363.6	1664.7	98.0		1.9	203.8	224.4	618.4
1994 02	9341.5	328.4	183.1	1864.7	90.1	1381.2	1641.2	98.9	2687.0	1.8	203.1	216.5	645.5
03	9370.9	329.9	183.7	1879.5	90.0	1376.7	1646.8	99.3	2707.1	1.8	196.9	218.4	640.8
04	9402.1	330.7	183.9	1878.0	90.9	1384.4	1651.7	98.4	2730.4	1.8	199.8	220.7	631.5
05	9455.7	335.1	182.2	1880.5	93.3	1381.4	1667.0	98.4	2764.9	1.8	195.0	226.2	629.8
06	9429.3	334.2	180.6	1876.8	92.6	1379.8	1674.2	97.2	2737.9	1.9	202.5	226.2	625.4
07	9494.3	330.2	183.6	1836.9	94.8	1369.2	1673.4	96.7	2856.0	1.8	199.6	226.1	626.1
08	9497.5	333.2	177.7	1820.4	94.5	1353.4	1675.5	97.0	2899.1	1.8	205.0	224.2	615.7
09	9413.0	337.0	172.2	1805.7	93.5	1355.5	1679.0	97.4	2825.3	2.0	207.4	229.3	608.6
10	9383.1	334.3	167.7	1775.4	91.0	1348.6	1678.9	97.8	2852.1	2.1	210.4	232.1	592.7
11	9378.8	332.8	163.7	1763.3	97.4	1341.3	1685.5	98.3	2865.2	2.1	212.2	232.7	584.4
12		332.1	162.0	1755.6	96.3	1320.1	1687.1	98.9		2.1	207.7	230.0	570.4
1995 01		332.9	160.0	1736.9	97.7	1323.5	1677.1	97.2		2.1	203.6	229.3	567.2
02		334.0	157.5	1740.4	92.5	1315.1	1671.6	97.8		2.1	200.2	229.1	559.1
03		334.1	154.8	1745.9	92.2	1311.7	1666.7	97.3		2.2	198.5	230.3	552.2
04		335.7		1743.4	91.1	1301.9	1658.2	98.2		2.1		234.0	550.9

**INDUSTRIELLE PRODUKTION**
**INDUSTRIAL PRODUCTION**
**PRODUCTION INDUSTRIELLE**

	EUR	B	DK	D(*)	GR	E	F	IRL	I	L	NL	P	UK	USA	JAP
<b>0401</b>	<b>Industrie NACE Rev.1 C-E brutto</b>				<b>Industry NACE Rev.1 C-E gross 1990 = 100</b>							<b>Industrie NACE Rev.1 C-E Brut</b>			
1991	99.1	98.2		99.4	98.6		100.2	103.3	99.1	100.5	101.7	101.3	96.1	98.3	
1992	98.0	98.1		97.1	97.7		99.3	112.7	97.8	99.6	101.4	99.6	96.0	101.5	
1993	94.8	93.0		90.0	94.8		95.9	119.1	95.7	96.6	99.6	95.2	98.2	105.7	
1994	99.2			93.4	95.7		99.9	133.3	101.3	102.3	102.5	95.0	103.3	111.4	
	<i>1990 = 100</i>														
1994 02	99.4	101.3		87.7	91.1		103.9	130.3	105.0	103.8	107.9	98.1	107.4	108.5	
03	103.9	100.6		99.1	93.7		103.6	139.6	104.6	106.5	107.1	97.7	109.6	109.4	
04	99.8	100.3		91.6	92.7		103.9	132.9	106.6	111.4	105.1	96.8	101.0	108.6	
05	99.0	96.8		90.2	95.1		101.4	133.9	106.0	112.0	98.6	97.1	100.6	109.4	
06	102.3	99.5		95.4	101.6		102.5	141.5	108.6	105.8	100.8	98.6	103.2	113.5	
07	96.0	69.3		88.9	101.1		98.0	120.7	108.4	98.1	87.5	98.9	95.8	110.2	
08	77.5	85.3		84.3	89.8		75.8	118.7	50.4	83.2	85.2	68.3	93.1	115.0	
09	103.8	98.9		99.9	109.7		102.1	132.1	108.7	101.0	100.8	100.4	105.7	115.2	
10	105.8	100.1		101.4	99.4		104.6	143.2	109.1	101.6	110.9	97.1	109.8	114.4	
11	107.8	103.2		101.3	98.6		109.2	145.0	112.0	106.7	109.4	99.0	111.0	112.7	
12	101.5			96.7	91.1		103.0	143.5	102.8	94.9	112.5	93.2	104.3	112.5	
1995 01	99.7			88.0	87.5		109.9	137.3	101.9		108.1	101.8	101.4	113.1	
02	103.5			90.5	92.5		107.9	145.5	113.4		107.6	98.1	110.2	114.1	
03	109.2			100.3	95.1		109.9		114.3		111.0	101.9	114.5	114.1	
04	102.6			94.2			106.1		113.2				102.2	111.9	
<b>0402</b>	<b>Industrie NACE Rev.1 C-E saisonbereinigt</b>				<b>Industry NACE Rev.1 C-E seasonally adjusted 1990 = 100</b>							<b>Industrie NACE Rev.1 C-E désaisonné</b>			
1994 02	96.7	96.0	105.9	90.9	94.2	95.1	98.6	128.6	97.2	99.8	101.7	95.0	101.1	109.1	90.4
03	97.3	95.6	109.2	92.8	95.1	96.8	98.6	129.5	96.9	102.3	102.1	93.8	100.8	110.0	92.7
04	98.3	95.9	107.5	91.7	95.6	97.7	100.5	130.1	100.1	103.8	102.0	93.5	102.8	110.1	91.6
05	98.7	93.8	114.7	92.9	95.7	97.4	100.8	130.3	99.3	103.2	101.5	95.1	103.8	110.7	91.4
06	99.5	94.3	114.6	94.4	97.4	99.7	100.7	133.4	101.1	99.0	102.6	94.2	103.7	111.3	93.0
07	99.8	92.4	113.2	93.7	99.3	97.3	101.6	131.4	103.9	100.2	103.0	95.0	103.6	111.5	92.6
08	101.1	94.3	111.2	93.9	96.5	104.5	103.0	138.9	108.6	108.5	103.3	98.8	104.3	112.4	95.4
09	100.4	94.5	111.2	95.0	98.3	100.4	102.2	131.5	101.2	100.9	103.3	96.5	104.1	112.2	93.6
10	100.0	95.9	107.9	93.4	95.1	98.0	101.9	139.3	102.3	100.0	104.7	95.2	104.8	112.7	93.9
11	100.6	96.4	113.9	95.4	95.2	101.8	102.5	138.5	102.9	103.3	100.9	95.2	103.0	113.5	95.8
12	103.0		118.0	96.9	93.8	103.3	103.2	145.6	108.1	101.4	105.1	94.9	106.6	114.8	95.9
1995 01	101.3		118.0	93.7	95.7	104.4	104.0	142.7	102.9		103.8	99.5	104.4	115.1	94.7
02	100.9		116.7	93.8	95.5	101.8	103.0	143.7	105.4		102.0	95.3	103.8	115.1	96.8
03	102.3		120.5	93.9	96.4	106.5	104.7		106.3		105.8	97.9	105.4	114.7	97.9
04	101.3		109.3	94.3		98.7	103.2		106.8				104.2	114.2	

## INDUSTRIELLE PRODUKTION

## INDUSTRIAL PRODUCTION

## PRODUCTION INDUSTRIELLE

	EUR	B	DK	D(*)	GR	E	F	IRL	I	L	NL	P	UK	USA	JAP	
<b>0403</b>	<b>Umsatz NACE Rev. 1 C-E saisonbereinigt</b>				<b>Turnover NACE Rev.1 C-E seasonally adjusted 1990 = 100</b>							<b>Chiffre d'affaires NACE Rev.1 C-E désaisonnalisé</b>				
1991	103.6	101.4	101.3	106.0		101.9	104.9	104.6	97.8	104.0		99.5	98.4	101.5		
1992	104.8	101.5	104.0	107.2		102.1	112.5	106.7	99.8			100.9	102.1	96.3		
1993	103.0	98.9	97.6	99.3		99.7	123.9	109.2	101.7			107.0	108.0	92.7		
1994			109.2			104.1	136.9	120.1				113.3	117.3	93.8		
							<i>1990 = 100</i>									
1994 01	102.8		105.0	95.9		98.5	132.3	108.9	108.0			108.6	112.2	90.8		
02	104.5		102.6	97.3		99.3	132.7	113.0	107.2			109.4	113.7	91.1		
03	108.2		107.8	104.0		103.7	134.3	116.6	109.7			109.8	114.8	93.5		
04	105.6		106.3	97.3		101.5	133.6	115.0	106.8			111.5	114.7	93.1		
05	109.3		111.2	102.1		105.9	133.9	118.5	108.6			113.5	115.5	91.8		
06			110.4			105.2	134.4	121.0	109.8			113.8	116.5	94.4		
07			110.9			103.3	136.8	115.8	106.2			115.4	115.2	93.7		
08			107.1			105.3	138.1	133.1	112.8			115.0	120.5	95.5		
09			109.8			106.7	135.7	125.0	108.9			116.3	119.6	93.5		
10			109.6			104.1	141.7	118.2	108.9			116.3	118.7	94.5		
11			111.2			107.6	141.8	127.4				114.2	121.8	97.0		
12			118.5			107.9	147.3	128.8				116.2	123.8	97.0		
1995 01			116.2				146.5	131.9				115.9	124.5	94.8		
02			114.7					132.6				116.4	124.8	97.1		
03			123.9					138.7				119.6	124.8	97.0		
<b>0404</b>	<b>Baugewerbe NACE Rev.1 45 saisonbereinigt</b>				<b>Building NACE Rev.1 45 seasonally adjusted 1990 = 100</b>							<b>Construction NACE Rev.1 45 désaisonnalisé</b>				
1991	99.2	86.7		104.1		101.6		101.5	101.5	99.3			93.2			
1992	98.8	103.5		115.4		100.6		99.2	104.2	97.7			89.6			
1993	94.8	84.4		119.0		96.7		91.5	103.0	93.2			87.8			
1994				131.2		97.9			100.1	95.7			90.6			
							<i>1990 = 100</i>									
1994 02	92.8	87.6	79.9	120.7	79.0	96.7		85.8	110.6	88.6			89.7			
03	95.9	88.9	80.9	134.3	81.7	95.0		84.8	101.1	95.4			90.1			
04	94.9	80.4	82.9	129.5	84.2	95.4		83.9	98.3	94.6			90.5			
05	94.8	87.8	85.2	128.2	85.3	93.2		82.9	96.1	94.8			90.8			
06	96.1	87.5	83.1	129.6	86.1	95.5		82.4	92.3	96.5			90.7			
07	95.5	90.2	80.6	128.4	86.8	98.2		81.9	93.2	86.7			90.6			
08	97.1	88.8	80.2	131.0	87.5	101.4		81.3	88.5	106.9			90.5			
09	96.4	90.9	79.7	130.3	88.3	95.3		80.8	95.5	95.4			90.7			
10		88.6	80.3	130.4	88.9	96.9			95.1	94.7			91.1			
11		98.1	80.0	137.0	89.5	100.3			99.0	101.9			91.4			
12			79.6	138.5	90.8	99.0			111.3	99.5			91.7			
1995 01			78.9	119.4	91.9	93.8				95.0						
02			78.4	139.7	91.9	100.6										
03			76.7	124.1	84.0	95.0										
04			74.9	128.2		97.5										

**INDUSTRIELLE PRODUKTION**
**INDUSTRIAL PRODUCTION**
**PRODUCTION INDUSTRIELLE**

	EUR	B	DK	D(*)	GR	E	F	IRL	I	L	NL	P	UK	USA	JAP
<b>0405</b>	<b>Industrie und Baugewerbe NACE Rev.1 C-F saisonbereinigt</b>				<b>Industry and building NACE Rev.1 C-F seasonally adjusted</b>						<b>Industrie et construction NACE Rev.1 C-F désaisonné</b>				
	<i>1990 = 100</i>														
1991	99.0	95.7		99.6			100.4	103.3	98.5	100.6	102.3			96.1	
1992	98.1	99.1		98.5			99.4	112.7	96.9	100.0	102.9			95.1	
1993	94.1	91.1		92.4			96.0	119.1	90.0	97.1	101.9				
1994				96.6			99.4	133.3		102.1					
	<i>1990 = 100</i>														
1994 02		93.6		93.1		95.4	97.9	128.4		100.6	104.3				
03		93.8		96.4		97.1	98.2	129.4		102.5	104.2				
04		92.5		94.8			99.7	130.0		103.6	104.4				
05		92.5		95.9			99.4	130.3		102.9	103.8				
06		92.7		97.7			99.8	133.5		98.4	104.6				
07		91.6		96.8			100.9	131.6		99.4	104.5				
08		92.8		97.5			102.6	138.8		107.9	105.4				
09		93.7		98.2			101.1	131.6		100.4	105.9				
10		94.2		96.5			100.9	139.4		99.3					
11		96.6		99.0			102.0	138.5		102.8					
12				100.2			102.7	145.6		101.6					
1995 01				95.2			102.2	142.8							
02				97.3			102.1								
03				96.1			103.2								
04				96.7			102.1								

**PRODUKTION  
NACH KATEGORIEN**

**PRODUCTION  
BY CATEGORY**

**PRODUCTION  
PAR CATEGORIE**

	EUR	B	DK	D(*)	GR	E	F	IRL	I	L	NL	P	UK	USA	JAP
<b>0406</b>	<b>Grundstoffe und Produktionsgüter saisonbereinigt</b>					<b>Intermediate goods seasonally adjusted</b> <i>1990 = 100</i>					<b>Biens intermédiaires désaisonnalisé</b>				
1991	99.4	98.1		99.0	96.0		101.3	108.2	99.4	99.1	101.6	100.2	97.7	95.8	
1992	98.8	97.8		97.9	93.2		101.5	118.2	98.8	96.8	101.8	99.0	97.7	97.7	
1993	96.0	92.4		91.5	91.3		98.5	125.9	97.0	92.9	101.0	93.4	101.0	101.3	
1994	101.6			97.3	93.5		102.5	144.1	102.0	98.9	104.3	96.4	107.5	106.9	
	<i>1990 = 100</i>														
1994 02	98.4	93.1	104.1	93.4	90.6	95.4	100.6	139.5	99.1	96.1	104.0	93.5	104.9	103.7	92.1
03	99.1	96.4	106.8	95.8	92.3	96.4	99.2	138.0	98.6	99.1	102.6	96.4	104.4	105.1	93.9
04	100.6	94.2	106.3	94.9	93.5	98.3	102.9	143.7	102.0	100.4	105.1	94.6	107.1	105.7	93.6
05	100.9	95.4	112.5	96.7	93.7	98.0	102.2	135.1	100.6	99.7	103.6	96.2	108.4	106.5	94.2
06	102.0	96.5	113.4	97.7	94.6	100.1	102.3	147.5	101.4	97.3	104.7	95.0	108.7	107.3	96.8
07	101.8	88.3	111.2	96.5	95.6	99.8	103.5	136.9	104.5	98.5	104.2	96.4	107.7	107.8	94.6
08	104.1	98.6	111.4	97.7	94.1	103.5	105.9	159.8	108.9	105.4	106.6	101.1	108.8	107.9	97.1
09	103.6	98.7	111.0	99.4	96.9	101.8	104.6	136.4	103.0	97.9	106.0	98.8	108.6	107.4	96.9
10	103.0	98.3	109.0	98.3	92.6	98.8	103.7	154.3	104.4	96.1	108.0	97.3	109.2	108.6	96.9
11	101.9	98.9	115.1	100.5	93.6	101.4	103.7	146.8	96.3	99.7	100.1	97.8	106.9	109.3	98.8
12	106.3		118.9	103.2	93.9	103.3	105.7	161.1	108.9	96.2	106.0	97.1	110.0	109.6	99.6
1995 01	104.3		119.5	98.1	92.8	104.5	107.3	150.3	105.0		107.4	102.8	110.1	110.0	98.7
02	103.4		116.3	99.2	94.3	102.3	104.4	148.0	106.6		102.2	100.9	108.4	109.5	100.6
03	105.6		121.5	98.5	93.5	106.3	108.8		107.1		109.4	100.1	111.7	109.2	101.5
04	104.4		108.7	99.9		101.6	105.8		107.3				108.9	108.5	
<b>0407</b>	<b>Investitionsgüter saisonbereinigt</b>					<b>Investment goods seasonally adjusted</b> <i>1990 = 100</i>					<b>Biens d'investissement désaisonnalisé</b>				
1991	96.7	104.3		98.4	114.0		97.4	97.4	95.9	107.6	101.3	98.3	94.1	97.6	
1992	92.8	92.7		93.7	119.9		92.0	110.1	90.9	100.7	100.7	91.4	92.0	101.2	
1993	87.5	92.5		84.2	102.8		85.6	117.9	87.9	98.9	95.2	84.2	93.0	106.5	
1994	90.5			86.1	95.0		87.0	138.1	91.8	101.1	99.0	84.4	97.0	112.9	
	<i>1990 = 100</i>														
1994 02	88.1	95.2	101.1	85.1	108.1	80.8	86.2	127.1	85.2	102.8	97.1	83.2	94.7	110.5	80.0
03	88.5	95.4	102.8	86.2	102.2	83.6	86.9	132.3	85.4	97.3	98.8	79.4	94.5	111.0	83.6
04	88.9	97.2	105.4	84.6	90.3	84.5	87.0	128.4	88.3	102.8	97.5	82.1	96.1	111.5	81.8
05	89.9	92.6	111.0	85.1	92.9	83.1	87.7	134.3	90.7	108.5	96.8	82.0	97.0	111.9	82.7
06	91.6	95.5	110.8	89.4	93.9	85.6	88.1	138.5	95.4	93.9	99.3	82.8	97.4	112.3	83.9
07	90.7	99.7	108.1	86.5	93.6	84.4	88.3	138.8	93.3	86.7	99.2	84.5	96.9	112.8	82.7
08	91.6	95.0	106.5	86.2	91.4	91.1	88.6	140.3	98.4	119.8	98.3	85.6	97.2	113.8	84.9
09	92.0	95.2	109.4	89.6	96.9	86.3	89.2	138.3	93.0	98.8	100.5	86.3	97.6	114.2	83.2
10	91.7	97.7	105.6	85.6	96.8	86.8	89.3	147.5	94.4	96.8	100.8	86.0	99.0	114.9	85.4
11	92.0	97.5	112.6	87.7	94.4	89.3	90.3	147.5	94.2	97.5	100.5	89.8	96.6	115.0	87.5
12	94.7		119.1	87.3	82.7	92.5	91.1	154.4	101.2	95.0	103.9	88.9	102.5	116.1	86.4
1995 01	92.8		117.7	85.4	102.1	98.6	91.4	147.7	94.7		100.1	89.9	97.1	116.8	85.2
02	93.6		117.5	86.7	94.6	94.5	92.0	153.5	98.8		102.9	90.5	98.0	116.9	85.5
03	94.0		120.5	88.5	99.8	96.8	92.2		99.5		103.9	91.0	97.2	117.2	88.9
04	93.3		106.9	85.9		94.2	92.1		101.7				97.0	116.9	

**PRODUKTION  
NACH KATEGORIEN**

**PRODUCTION  
BY CATEGORY**

**PRODUCTION  
PAR CATEGORIE**

	EUR	B	DK	D(*)	GR	E	F	IRL	I	L	NL	P	UK	USA	JAP
<b>0408</b>	<b>Verbrauchsgüter saisonbereinigt</b>				<b>Durable consumer goods seasonally adjusted</b>					<b>Biens de consommation durables désaisonné</b>					
	<i>1990 = 100</i>														
1991	100.8		104.8	99.8		100.6	103.8	100.4	105.3	103.1	101.2	95.2	99.6		
1992	101.5		103.7	100.6		102.5	110.9	99.9	117.6	104.0	97.7	96.2	102.4		
1993	98.0		95.9	99.7		100.4	114.9	97.7	120.0	104.7	92.3	97.6	105.8		
1994						104.7	121.7	102.8	125.4			101.5	109.4		
	<i>1990 = 100</i>														
1994 02			94.4	97.1	99.6	100.8	119.8	99.7	124.7	105.0	89.4	100.3	108.7		
03			98.0	98.6	100.1	103.5	119.3	99.8	124.0	107.2	92.0	100.5	109.2		
04			96.7	99.7	101.8	102.9	120.9	104.0	128.4	105.7	88.3	101.1	108.6		
05			98.4		102.4	104.5	122.0	101.5	123.7	106.8	88.5	101.1	109.0		
06			101.3		104.3	104.2	118.4	103.0	114.4	106.3	88.9	100.8	109.7		
07			102.1		99.1	105.2	120.6	107.0	120.1	108.4	88.8	101.6	109.5		
08					107.6	107.0	126.2	111.5	120.8	107.4	96.1	102.4	110.0		
09					103.2	105.8	122.6	104.0	123.3	105.3	89.4	102.2	109.3		
10					101.7	106.1	124.0	103.4	127.4		86.7	102.4	109.3		
11					107.2	107.8	126.9	94.7	131.2		86.7	102.4	110.1		
12					107.0	106.9	128.6	108.4	136.0			103.3	111.7		
1995 01					106.5	106.1	135.4	103.2				101.4	111.9		
02					103.6	107.5	132.0	105.8				101.6	111.9		
03					108.1	105.6		108.2				102.3	110.9		
04					97.0	105.7		108.8				102.3	110.3		



**PRODUKTION NACH  
PRODUKT-BEREICHEN**

**PRODUCTION  
BY BRANCH**

**PRODUCTION  
PAR BRANCHE**

	EUR	B	DK	D(*)	GR	E	F	IRL	I	L	NL	P	UK	USA	JAP
<b>0409</b>	<b>Elektrizität, Gas, Wärme NACE Rev.1 40 saisonbereinigt</b>					<b>Electricity, gas, steam and hot water NACE Rev.1 40 seasonally adjusted</b>					<b>Electricité, gaz, chaleur NACE Rev.1 40 Désaisonné</b>				
	<i>1990 = 100</i>														
1991	104.5	101.9		101.8	98.2		108.9		102.8	104.1	105.7	105.7	106.2	102.1	104.8
1992	105.7	102.6		101.6	105.4		110.9		103.6	101.9	106.5	107.1	108.8	101.8	106.2
1993	106.5	101.1		100.0	108.1		113.2		103.3	103.0	105.8	108.0	114.5	105.8	107.2
1994	108.5			100.9	113.7		111.2		107.3	109.0		106.7	118.6	107.6	114.1
	<i>1990 = 100</i>														
1994 02	108.0	101.3		100.0	106.3	101.1	113.8		105.0	108.3	108.6	107.7	117.5	108.9	110.9
03	105.6	101.5		99.6	107.3	98.9	107.0		100.8	108.7	106.5	100.1	112.3	107.3	112.9
04	109.1	102.4		101.8	111.2	101.3	116.8		105.5	111.9	109.8	104.2	116.6	104.4	108.0
05	107.9	101.1		101.6	114.3	100.6	112.6		106.1	109.7	108.9	109.6	116.1	105.4	109.5
06	108.8	101.8		101.8	117.4	104.6	113.7		108.2	108.8	110.5	109.5	115.4	110.2	111.0
07	111.3	102.7		104.6	118.1	105.5	117.4		110.1	108.8		108.5	120.8	108.3	100.3
08	110.8	101.9		102.8	119.4	104.7	117.9		111.5	109.5		106.9	121.7	108.1	124.6
09	110.7	102.5		101.0	119.8	102.3	117.1		110.3	112.1		110.0	123.8	106.0	116.2
10	110.6	102.9		101.8	113.9	99.2	115.5		108.7	103.9		106.4	128.7	106.6	113.3
11	106.4	102.8		96.5	116.1	97.8	107.9		112.5	106.4		105.6	116.5	106.4	111.5
12	108.0			99.7	117.1	99.9	111.9		109.3	110.1		106.2	119.8	105.6	114.6
1995 01	111.7			101.2	114.8	100.8	119.3		111.9			106.9	123.7	107.0	
02	105.7			95.8	111.9	96.8	109.8		107.4			108.2	115.7		
03	113.9			100.7	117.0	102.4	123.5		114.4				121.9		
04	109.3			100.0		100.0	115.4		110.5				117.9		
<b>0410</b>	<b>Metalle NACE Rev.1 27 saisonbereinigt</b>					<b>Production of metals NACE Rev.1 27 seasonally adjusted</b>					<b>Métallurgie NACE Rev.1 27 Désaisonné</b>				
	<i>1990 = 100</i>														
1991	97.7	96.4		95.8	103.2		97.1	89.4	103.3	96.6	101.3	92.5	91.6	92.7	101.7
1992	94.6	89.4		92.2	100.4		95.2	80.6	100.9	91.1	102.6	100.2	87.5	95.8	93.2
1993	89.6	85.5		82.0	95.1		87.4	84.7	100.3	91.5	101.2	96.2	87.5	100.5	91.2
1994	96.7			87.6	96.5		97.3	81.5	111.5	90.4	110.7	97.4	88.2	107.6	90.9
	<i>1990 = 100</i>														
1994 02	92.3	92.4	119.1	84.6	95.5	99.7	90.4	80.3	103.2	92.3	104.6	91.7	84.3	104.9	87.4
03	94.9	90.4	124.3	90.3	97.8	100.9	92.9	79.9	105.6	94.0	103.1	97.0	84.3	105.3	89.8
04	94.8	90.0	124.7	84.9	98.9	102.9	94.1	77.6	109.6	96.5	107.1	86.8	86.5	107.8	89.5
05	97.4	97.1	131.7	88.2	93.0	101.7	95.4	84.4	110.2	97.1	111.2	90.5	92.4	107.9	89.3
06	95.2	92.6	126.3	86.7	96.1	102.2	96.1	73.8	108.0	91.2	110.1	93.3	85.4	106.8	91.5
07	95.7	97.9	129.2	83.5	95.2	101.9	96.7	80.5	109.3	94.4	109.3	108.5	87.0	105.8	89.1
08	98.5	89.5	132.5	88.1	91.2	102.6	101.0	91.9	123.5	93.8	114.2	119.2	91.6	106.7	91.9
09	98.8	91.8	130.7	90.0	102.9	106.0	98.0	67.6	115.7	81.4	112.6	95.5	89.9	109.0	91.9
10	97.4	94.4	133.3	86.8	97.3	106.1	97.7	80.8	114.9	82.7	114.0	93.4	88.3	108.9	92.4
11	99.3	93.6	138.3	89.6	97.9	109.0	103.3	85.0	112.5	84.4	115.6	101.2	87.6	112.0	95.7
12	103.7		145.8	91.7	101.6	106.6	103.2	84.4	120.3	72.9	123.8	107.3	94.1	115.9	96.2
1995 01	101.4		143.4	92.7	100.8	115.2	100.9	76.9	116.1		111.9	112.7	91.5	113.4	
02	101.0		144.8	94.2	103.7	109.3	100.1	93.9	114.8		111.1	92.7	91.6		
03	101.4		143.9	93.9	100.4	115.0	99.9		115.7				89.3		
04	101.7		136.7	95.0		110.8	97.8		118.5				90.9		

**PRODUKTION NACH  
PRODUKT-BEREICHEN**

**PRODUCTION  
BY BRANCH**

**PRODUCTION  
PAR BRANCHE**

	EUR	B	DK	D(*)	GR	E	F	IRL	I	L	NL	P	UK	USA	JAP
<b>0411</b>	<b>Chemie NACE Rev.1 24 saisonbereinigt</b>				<b>Chemicals NACE Rev.1 24 seasonally adjusted 1990 = 100</b>							<b>Chimie NACE Rev.1 24 Désaisonné</b>			
1991	100.3	99.9		99.1	95.0		102.4	121.9	97.7	107.4	97.1	88.4	102.6	99.4	101.9
1992	103.1	111.7		100.2	91.6		108.2	142.3	98.9	155.2	95.8	82.0	104.9	102.6	101.7
1993	102.3	107.8		97.1	95.4		109.8	156.6	96.7	177.6	94.0	73.6	107.4	106.6	99.5
1994	109.1			104.2	96.7		116.8	186.9	100.6	206.5	98.6	74.3	113.3	110.9	104.6
	<i>1990 = 100</i>														
1994 02	105.7	112.0	110.6	100.7	93.4	107.1	113.1	177.7	96.8	182.1	93.7	72.9	110.8	108.6	100.4
03	107.0	112.0	119.2	101.9	94.0	108.8	114.3	171.7	98.2	191.7	98.7	76.0	112.0	109.7	100.3
04	107.7	107.9	110.5	101.1	94.7	109.6	117.3	181.4	100.1	190.0	99.6	73.3	112.0	109.2	101.0
05	109.5	107.7	127.8	104.5	96.2	111.6	118.6	181.0	100.8	214.7	98.8	77.1	113.5	110.8	102.8
06	108.6	108.9	127.8	104.5	96.1	112.7	114.0	193.1	97.8	160.0	96.5	73.6	114.3	111.4	104.8
07	108.2	100.2	130.6	103.5	96.1	109.0	116.8	175.2	99.8	163.4	99.1	70.4	113.5	111.7	106.0
08	112.1	104.8	128.7	106.1	98.4	118.0	119.8	213.2	107.2	215.4	100.8	74.9	115.0	111.9	105.3
09	110.4	110.2	122.4	107.3	99.1	114.8	117.2	180.3	99.3	228.1	99.3	79.0	114.9	111.2	106.8
10	110.5	110.6	119.1	105.5	97.1	112.3	116.6	208.2	102.6	221.3	101.5	78.0	114.4	111.3	108.7
11	111.2	109.6	127.9	107.4	99.1	116.1	118.6	194.9	101.0	241.9	99.2	70.0	114.4	112.6	109.0
12	113.8		130.0	110.1	96.6	116.0	119.5	214.5	106.1	253.0	102.1	74.8	115.8	113.2	111.0
1995 01	112.1		134.9	107.5	99.6	115.4	119.6	198.0	102.9		101.1	76.3	115.4		
02	111.2		133.9	104.3	103.1	116.9	119.0	188.5	103.5		102.3	73.0	115.4		
03	112.2		133.7	105.0	106.4	119.9	119.8		103.4		103.0		117.0		
04	111.9		122.2	106.7		110.0	117.9		105.9				115.5		
<b>0412</b>	<b>Metallverarbeitung NACE Rev.1 29 saisonbereinigt</b>				<b>Processing of metal NACE Rev.1 29 seasonally adjusted 1990 = 100</b>							<b>Transformation des métaux NACE Rev.1 29 Désaisonné</b>			
1991	95.0	95.5		92.5	90.9		94.8	91.9	96.6	107.7		96.7	90.4		
1992	90.6	87.3		86.2	93.2		89.7	88.3	94.3	93.1		91.4	85.4		
1993	85.5	81.2		75.9	94.5		82.4	84.8	97.3	92.3		82.1	84.5		
1994	89.6			76.9	97.0		83.1	97.7	109.3	91.8		87.8	87.9		
	<i>1990 = 100</i>														
1994 02	89.2	85.6	95.3	79.5	94.1	83.0	105.0	90.0	101.3	97.8		86.3	87.8		
03	87.3	84.6	101.1	75.6	95.1	85.5	102.5	99.0	102.4	92.5		81.2	87.1		
04	88.0	87.5	96.6	75.9	93.5	83.0	102.4	93.5	107.0	96.2		83.8	87.2		
05	88.9	81.3	106.4	76.4	95.5	85.9	102.9	99.9	106.3	108.6		88.5	88.4		
06	89.0	85.6	103.9	76.7	97.6	90.6	102.5	95.8	108.4	81.9		89.6	86.3		
07	89.5	83.5	101.5	76.3	104.4	90.6	104.0	105.1	107.7	69.8		85.7	89.4		
08	91.1	86.0	102.9	78.1	90.0	100.6	104.0	105.2	120.6	116.4		94.2	88.7		
09	90.1	87.1	104.3	76.8	103.1	88.8	103.6	107.2	110.0	81.1		87.4	87.7		
10	90.6	88.1	101.2	76.9	105.1	89.7	104.6	97.0	112.7	85.7		89.2	88.7		
11	92.3	90.6	104.9	79.1	95.0	97.1	106.2	96.1	113.6	83.7		93.9	86.8		
12	94.4		111.6	79.1	93.2	102.4	107.3	103.7	123.3	74.4		92.2	88.4		
1995 01	92.3		111.0	76.2	106.0	96.6	107.6	103.7	118.5			94.3	86.4		
02	92.0		110.0	75.1	98.5	101.1	106.9	107.4	119.4			89.6	86.2		
03	93.4		111.3	76.8	105.4	111.5	108.2		122.0				85.7		
04	92.4		100.2	75.1		98.5	108.2		123.6				87.6		

**PRODUKTION NACH  
PRODUKT-BEREICHEN**

**PRODUCTION  
BY BRANCH**

**PRODUCTION  
PAR BRANCHE**

	EUR	B	DK	D(*)	GR	E	F	IRL	I	L	NL	P	UK	USA	JAP	
<b>0413</b>	<b>Elektrotechnik NACE Rev.1 31 saisonbereinigt</b>				<b>Electrical engineering NACE Rev.1 31 seasonally adjusted</b> <i>1990 = 100</i>						<b>Construction électrique NACE Rev.1 31 désaisonné</b>					
1991	94.5			92.2	100.6		99.2		98.1			109.6		91.8		
1992	93.6			92.4	100.9		97.7		95.4			117.7		87.2		
1993	87.6			84.4	99.6		94.2		88.6			109.7		86.7		
1994	91.1			89.0	100.1		91.8		93.2			102.9		89.8		
							<i>1990 = 100</i>									
1994 02	88.6		90.6	85.6	118.1	90.6	89.5		88.3			114.7		90.1		
03	89.9		98.1	88.6	93.0	95.3	90.7		86.1			103.0		90.4		
04	89.8		94.4	86.2	96.5	95.3	91.4		90.7			99.2		90.6		
05	90.7		98.2	89.2	98.8	94.4	92.0		91.2			91.4		91.2		
06	90.7		96.6	90.1	97.2	96.7	92.0		91.1			90.8		87.5		
07	91.3		103.6	88.7	92.0	96.4	92.2		95.3			99.1		91.0		
08	92.0		100.6	90.0	98.3	112.3	92.4		112.7			82.7		89.6		
09	92.7		106.6	92.8	111.2	101.7	92.9		91.1			108.0		90.4		
10	91.4		102.0	88.0	99.3	100.5	92.9		91.1			98.9		91.6		
11	92.8		108.3	91.2	102.8	105.9	93.8		92.6			103.1		88.0		
12	95.0		115.0	92.5	93.6	115.0	95.0		101.1			131.6		88.1		
1995 01	93.3		115.8	87.5	108.6	117.5	97.3		95.8			122.7		88.2		
02	93.5		116.7	87.3	91.8	114.9	99.4		97.8			113.5		87.9		
03	93.0		119.4	87.3	88.8	119.2	98.8		95.6					85.8		
04	93.2		114.7	87.4		112.8	97.8		98.9					85.3		
<b>0414</b>	<b>Fahrzeugbau NACE Rev.1 34-35 saisonbereinigt</b>				<b>Transport equipment NACE Rev.1 34-35 seasonally adjusted</b> <i>1990 = 100</i>						<b>Materiel de transport NACE Rev.1 34-35 désaisonné</b>					
1991	96.8	96.0		99.1	111.5		102.3	89.8	92.0		101.1	98.7		94.7	100.5	
1992	95.5	94.7		99.2	113.1		99.9	84.1	83.9		101.3	90.1		98.3	99.4	
1993	80.8	91.6		83.3	88.5		90.5	80.1	68.1		88.8	76.7		98.6	92.4	
1994	88.6			89.7	77.4		100.1	82.1	73.8		93.7	69.5		102.5	88.2	
							<i>1990 = 100</i>									
1994 02	82.9	92.7	109.0	85.2	82.7	81.0	86.6	83.7	63.7		90.4	65.9		103.3	86.8	
03	85.6	92.5	100.0	89.9	84.9	79.4	91.1	82.0	66.6		91.8	65.1		102.8	90.6	
04	88.0	96.5	112.7	89.7	75.0	86.8	95.1	80.4	69.5		91.1	69.2		102.4	86.0	
05	87.5	87.6	113.6	88.7	78.1	83.7	94.0	86.6	72.3		91.1	64.9		101.7	83.8	
06	89.5	94.1	124.3	92.3	78.0	83.1	94.9	78.3	74.3		92.9	69.6		102.3	91.3	
07	91.7	100.2	118.8	96.4	73.7	83.6	97.5	82.9	74.9		94.6	73.3		98.4	87.2	
08	87.6	101.4	118.6	84.7	81.6	85.0	107.1	80.9	89.0		94.8	70.2		104.0	88.2	
09	90.7	94.9	120.7	91.7	78.7	87.9	99.9	84.6	73.8		94.9	71.5		103.7	90.5	
10	91.2	97.0	113.6	89.1	77.1	90.0	102.3	82.3	76.8		96.5	71.7		102.8	88.1	
11	92.8	98.2	124.2	92.2	77.3	91.6	103.7	76.8	77.3		96.9	72.2		102.4	90.5	
12	94.6		137.5	95.4	63.6	94.2	103.4	80.2	84.1		99.2	72.0		103.3	90.3	
1995 01	94.8		129.8	94.0	85.9	93.6	100.8	79.8	80.9			66.1		102.7		
02	94.1		125.1	93.5	81.5	89.8	102.2		80.9			66.4				
03	92.6		133.6	91.5	86.7	93.1	99.5		80.5							
04	92.5		113.6	92.4		88.2	98.5		83.8							

**PRODUKTION NACH  
PRODUKT-BEREICHEN**

**PRODUCTION  
BY BRANCH**

**PRODUCTION PAR BRANCHE**

	EUR	B	DK	D(*)	GR	E	F	IRL	I	L	NL	P	UK	USA	JAP
<b>0415</b>	<b>Eisen- und Stahlindustrie NACE Rev.1 27-10 saisonbereinigt</b>					<b>Iron and steel NACE Rev.1 27-10 seasonally adjusted 1990 = 100</b>					<b>Sidérurgie NACE Rev.1 27-10 désaisonné</b>				
1991		99.3		100.7			97.2		102.4			87.0		94.1	
1992		90.5		95.2			93.8		97.8			103.9		90.8	
1993		73.5		87.3			86.9		97.3			106.1		94.1	
1994				98.6			94.6		105.4			103.9		98.6	
							<i>1990 = 100</i>								
1994 02		81.3		97.4		97.1	87.9		97.4			91.5		94.0	
03		80.4		98.3		96.2	89.1		100.6			100.6		93.8	
04		79.9		98.6		100.8	90.4		104.8			83.1		97.0	
05		85.0		98.7		98.7	92.3		99.9			98.8		102.0	
06		79.7		96.8		97.5	92.0		103.3			103.5		95.5	
07		82.6		98.1		101.7	94.4		103.5			119.3		92.8	
08		80.8		98.2		94.7	105.0		108.2			121.4		101.3	
09		81.7		99.0		101.7	95.7		116.9			108.9		98.1	
10		83.6		101.0		102.8	95.8		109.0			102.1		98.8	
11		83.4		99.9		102.7	100.6		107.2			112.0		100.4	
12				101.4		99.5	100.8		114.7			117.6		115.6	
1995 01				97.4		109.2	99.2		108.2			122.7		105.0	
02				96.4		103.6	96.6		110.4					103.3	
03				96.5		106.6	95.7		109.9					100.6	
04				97.6		107.8	94.7		115.4					99.5	
<b>0416</b>	<b>Textilien NACE Rev.1 17 saisonbereinigt</b>					<b>Textiles NACE Rev.1 17 seasonally adjusted 1990 = 100</b>					<b>Textiles NACE Rev.1 17 désaisonné</b>				
1991	95.4	88.3		90.5	90.1		94.8	99.8	99.6		94.6	104.5	90.7	99.6	98.3
1992	93.5	94.5		82.2	81.3		93.4	105.2	100.4		88.8	98.2	90.2	107.1	94.7
1993	88.8	84.6		73.3	76.6		86.5	107.8	98.2		87.8	86.1	90.2	108.9	85.3
1994	92.4			70.5	74.4		91.5	110.5	105.4		92.6	89.3	90.0	112.3	81.9
							<i>1990 = 100</i>								
1994 02	90.8	87.5	95.2	69.6	74.1	83.0	87.3	105.5	102.5		89.8	85.9	89.7	110.0	81.4
03	92.1	86.9	95.3	71.4	76.6	85.5	90.7	115.0	103.3		90.6	90.8	91.4	110.9	82.0
04	92.7	86.5	90.0	70.3	74.6	88.4	88.2	110.3	106.4		89.1	90.5	88.6	111.9	82.1
05	91.6	86.1	90.5	71.4	75.0	86.6	88.6	117.4	102.9		91.9	90.1	90.8	112.2	81.6
06	92.6	86.7	91.3	71.3	75.2	89.3	90.8	107.9	104.6		94.7	91.1	89.6	111.9	82.2
07	93.7	79.6	90.3	69.2	77.6	86.7	92.3	101.6	109.0		96.6	86.4	92.4	112.5	81.3
08	92.5	85.9	84.9	71.6	72.1	99.3	91.3	117.5	105.3		88.8	95.1	88.8	112.6	82.8
09	93.2	82.9	82.7	69.0	77.4	89.0	90.2	116.0	108.3		96.4	91.0	90.4	112.2	82.6
10	91.7	83.0	76.6	67.9	73.4	85.2	88.8	113.4	105.6		93.2	89.0	89.5	113.9	81.5
11	92.8	84.4	84.8	70.6	73.2	87.1	91.3	109.1	107.0		93.5	89.7	87.0	115.1	81.6
12	94.5		87.2	73.0	66.7	88.1	90.8	102.2	110.8		96.9	85.0	90.0	114.8	81.0
1995 01	92.5		89.0	71.9	73.8	92.0	89.7	107.8	105.7		91.3	89.4	84.6	115.5	
02	92.5		83.8	71.0	71.5	90.1	92.3		105.9		90.7	86.2	84.5		
03	92.7		89.2	70.2	71.4	89.6	91.3		108.0				84.5		
04	91.9		79.1	70.5		83.0	92.5		106.1				83.0		

**PRODUKTION NACH  
PRODUKT-BEREICHEN**

**PRODUCTION  
BY BRANCH**

**PRODUCTION PAR BRANCHE**

	EUR	B	DK	D(*)	GR	E	F	IRL	I	L	NL	P	UK	USA	JAP
<b>0417</b>	<b>Nahrungsmittel, usw. NACE Rev.1 15 saisonbereinigt</b>			<b>Food, etc. NACE Rev.1 15 seasonally adjusted</b>						<b>Produits alimentaires, etc. NACE Rev.1 15 désaisonné</b>					
	<i>1990 = 100</i>														
1991	101.4	101.6		99.7	106.1		102.4	104.4	102.7	103.3	103.5	102.0	99.3		
1992	101.4	103.2		99.5	113.2		102.9	111.7	102.1	99.3	103.6	97.3	100.1		
1993	102.3	102.2		99.6	113.4		104.8	116.5	103.4	102.2	101.7	98.4	100.9		
1994	104.1			101.4	115.5		105.8	125.2	104.6	105.5	103.0	96.8	103.1		
	<i>1990 = 100</i>														
1994 02	103.5	102.8	111.8	100.8	114.4	103.0	103.9	121.4	103.8	100.6	103.5	97.9	102.8		
03	104.3	102.3	115.9	103.1	116.4	100.5	106.8	121.2	101.9	103.3	105.5	98.4	102.6		
04	102.8	101.5	114.8	98.4	120.5	100.9	103.5	122.9	107.8	109.2	99.9	93.4	101.5		
05	103.4	100.4	121.1	100.9	119.4	99.6	104.6	123.7	100.6	104.4	101.4	97.5	102.8		
06	103.9	100.0	116.5	100.8	123.9	101.3	105.2	123.0	104.4	97.6	102.2	94.5	102.8		
07	104.4	98.3	114.7	101.5	127.7	97.4	106.8	126.6	107.4	99.3	106.0	97.3	103.8		
08	106.0	98.1	113.8	102.2	110.3	105.0	109.8	129.0	108.2	102.5	104.2	101.7	104.7		
09	103.8	97.6	112.3	100.6	110.9	98.4	106.5	127.0	103.4	111.5	100.4	101.3	103.8		
10	104.4	97.2	108.8	102.1	109.4	98.8	106.3	129.8	104.9	108.7	102.5	94.7	103.6		
11	105.1	98.3	112.5	104.0	114.4	100.5	109.3	132.8	102.1	112.5	103.5	96.6	102.7		
12	105.2		113.0	102.0	118.6	100.0	107.8	135.5	110.3	116.7	105.9	94.9	103.9		
1995 01	103.5		109.3	99.2	120.7	101.7	106.3	143.5	99.6			100.3	101.5		
02	103.8		111.8	101.3	109.2	96.0	107.4		103.2			97.6	101.5		
03	103.9		112.4	99.9	118.9	100.7	105.6		105.2				102.5		
04	104.5		108.4	102.1		95.6	106.2		109.1				102.8		
<b>0418</b>	<b>Bekleidung NACE Rev.1 18 saisonbereinigt</b>			<b>Clothing NACE Rev.1 18 seasonally adjusted</b>						<b>Habillement NACE Rev.1 18 désaisonné</b>					
	<i>1990 = 100</i>														
1991	96.0	106.6		92.4	102.2		93.0	87.1	99.9		99.9	100.9	90.3	100.8	
1992	91.9	108.3		80.3	99.5		89.2	83.8	98.4		91.6	98.7	92.0	103.1	
1993	86.8	117.3		71.1	91.5		82.7	74.3	94.4		92.9	88.9	92.0	103.0	
1994	88.2			61.1	82.1		69.4	70.1	99.7		90.4	78.8	96.1	104.4	
	<i>1990 = 100</i>														
1994 02	86.5	113.2	104.0	66.9	83.2	80.7	81.5	69.8	94.4		92.5	78.9	97.3	101.8	
03	87.9	115.0	103.0	65.5	81.9	83.6	85.1	74.9	95.4		94.2	82.8	99.3	103.6	
04	89.4	119.4	108.2	58.9	87.0	87.3	87.5	72.4	100.1		88.3	77.6	97.0	105.3	
05	90.0	119.0	111.5	60.7	82.1	88.1	95.5	69.9	98.0		87.1	77.0	96.2	105.3	
06	87.9	118.4	104.4	62.5	83.6	89.1	86.4	64.9	97.0		89.2	77.3	97.4	105.3	
07	86.2	94.8	102.3	62.4	83.9	84.1	76.6	69.8	99.9		89.2	77.1	94.0	105.1	
08	88.2	117.1	104.0	62.0	73.4	79.5	81.1	63.1	105.6		93.6	90.1	95.0	104.8	
09	90.5	111.9	104.9	57.4	80.7	84.3	100.7	74.3	103.5		92.3	76.7	93.5	105.2	
10	90.4	115.0	100.0	55.3	76.2	85.4	102.3	73.2	103.3		88.7	76.8	93.6	105.1	
11	87.6	117.1	105.8	56.4	77.4	88.4	87.4	66.1	101.2		89.4	81.5	94.6	105.0	
12	88.3		105.5	58.2	84.9	85.6	85.2	71.2	103.8		90.3	74.3	93.8	105.0	
1995 01	86.7		114.3	57.2	76.0	85.4	84.6	67.5	102.4			86.1	86.4	104.0	
02	87.9		110.6	55.0	83.9	82.8	89.8		104.7			79.4	83.6		
03	87.3		116.2	53.7	80.2	83.9	79.0		107.2				83.3		
04	88.8		112.4	61.1		80.2	78.7		107.7				89.7		

**PRODUKTION NACH  
PRODUKT-BEREICHEN**

**PRODUCTION  
BY BRANCH**

**PRODUCTION PAR BRANCHE**

	EUR	B	DK	D(*)	GR	E	F	IRL	I	L	NL	P	UK	USA	JAP
<b>0419</b>	<b>Schuhe</b>			<b>Footwear</b>			<b>Chaussures</b>								
	<b>NACE Rev.1 19</b>			<b>NACE Rev.1 19</b>			<b>NACE Rev.1 19</b>								
	<b>saisonbereinigt</b>			<b>seasonally adjusted</b>			<b>désaisonné</b>								
	<i>1990 = 100</i>														
1991	93.5	85.1		79.9	94.1		93.9	91.2	97.3		96.8	97.8	84.8		
1992	89.9	82.4		70.7	89.0		90.2	77.5	94.7		90.0	97.2	81.1		
1993	88.9	69.5		62.9	94.2		87.0		97.3		86.8	94.1	81.1		
1994	93.0			53.2	87.1		86.2		108.0		83.1	99.1	77.0		
	<i>1990 = 100</i>														
1994 02	91.3		155.5	53.9	95.5	87.4	85.1		102.9		83.5	95.8	77.7		
03	93.4		148.6	55.0	91.6	88.4	86.3		106.7		85.0	98.9	77.1		
04	93.0		130.3	52.9	99.6	89.1	83.7		106.7		82.6	99.3	77.3		
05	92.1		135.3	54.0	86.3	88.1	84.7		104.7		81.4	93.8	78.5		
06	92.6		148.4	56.0	88.5	86.6	85.7		105.8		83.6	94.2	75.6		
07	94.4		150.3	53.3	99.9	83.7	90.2		108.1		79.6	101.3	74.9		
08	96.1		142.7	54.8	83.1	84.0	85.6		123.1		84.5	122.6	74.5		
09	92.8		120.6	53.9	81.8	83.3	84.7		108.6		83.4	99.5	74.0		
10	93.0		145.5	46.5	68.7	81.7	84.3		108.7		83.2	101.2	77.6		
11	93.8		132.5	51.4	82.7	84.9	84.1		110.0		84.4	96.3	77.1		
12	94.0		142.4	52.0	82.4	80.2	86.1		110.2		84.6	92.7	80.1		
1995 01	93.7		151.4	53.4	83.8	79.8	84.2		111.0			104.9	78.4		
02	93.4		151.1	51.9	79.4	77.3	83.6		112.0			98.8	77.4		
03	91.9		140.2	52.3	81.7	80.1	78.7		110.5				76.7		
04	92.4		135.2	50.0		73.8	81.1		111.9						
<b>0420</b>	<b>Papier</b>			<b>Papier</b>			<b>Papier</b>								
	<b>NACE Rev.1 21</b>			<b>NACE Rev.1 21</b>			<b>NACE Rev.1 21</b>								
	<b>saisonbereinigt</b>			<b>seasonally adjusted</b>			<b>désaisonné</b>								
	<i>1990 = 100</i>														
1991	101.9	97.6		103.4	107.6		103.5	101.8	102.4		98.9	110.5	97.9	115.2	
1992	102.9	101.8		102.1	109.8		109.6	103.7	102.0		100.7	107.5	98.8	117.9	
1993	101.6	93.5		99.1	102.2		107.2	103.1	103.1		99.0	99.7	101.8	121.9	
1994	107.7			103.6	109.2		115.8	106.6	110.5		103.8	105.8	105.1		
	<i>1990 = 100</i>														
1994 02	104.8	98.9	94.2	101.4	108.8	104.0	111.8	105.0	106.8		101.2	95.1	104.0	124.6	
03	106.1	99.3	100.0	104.1	106.8	110.8	112.7	106.6	107.5		102.0	99.1	103.3	124.5	
04	106.6	97.7	94.1	101.4	101.6	111.5	114.7	107.4	110.4		102.0	101.6	103.8	124.8	
05	107.0	93.8	97.7	102.0	103.1	114.9	115.6	103.4	108.2		102.9	107.0	103.8		
06	106.9	91.0	101.4	103.1	107.9	112.8	114.2	102.5	110.4		101.0	108.7	104.2		
07	107.2	91.8	101.9	100.3	113.1	112.4	114.6	105.2	111.7		102.6	110.8	105.6		
08	109.3	96.8	105.0	102.5	107.3	109.4	116.7	111.6	117.3		108.6	117.2	105.3		
09	108.9	94.8	103.9	106.6	114.2	116.2	116.9	107.5	109.7		103.2	115.3	106.8		
10	108.6	95.9	99.8	105.1	116.1	113.5	116.5	106.4	109.8		105.6	111.3	106.8		
11	109.2	101.7	105.5	104.5	115.5	116.6	118.1	106.7	111.1		106.8	102.3	105.3		
12	112.8		109.6	108.8	113.0	118.7	119.3	113.1	117.8		108.5	110.6	108.0		
1995 01	108.2		109.8	99.9	112.9	121.0	118.9	117.4	110.4		105.8	116.7	106.9		
02	108.8		102.6	100.2	107.7	118.6	119.3	111.9	111.8		106.8	96.2	108.6		
03	108.3		106.4	100.2	107.4	116.7	119.2		111.3		105.3		108.5		
04	109.3		96.9	102.4		111.1	118.3		115.0				108.9		

**MEINUNGSUMFRAGE:  
INDUSTRIE**
**OPINIONS IN INDUSTRY**
**OPINIONS DANS  
L'INDUSTRIE**

	EUR	B	DK	D(*)	GR	E	F	IRL	I	L	NL	P	UK
<b>0501</b>	<b>Produktionsaussichten Industrie insgesamt NACE 1-4</b>				<b>Production expectations all industry NACE 1-4</b>				<b>Perspectives de production ensemble industrie NACE 1-4</b>				
	<i>BALANCE %</i>												
1993 08	-9.0	-27.0		-16.0	19.0	-16.0	-22.0	3.0	-6.0	-15.0	-3.0	-7.0	16.0
09	-3.0	-26.0		-8.0	22.0	-4.0	-18.0	3.0	2.0	-14.0	4.0	-5.0	17.0
10	-6.0	-27.0		-16.0	20.0	-2.0	-12.0	5.0	-6.0	-21.0	5.0	-4.0	7.0
11	-7.0	-21.0		-14.0	12.0	-11.0	-22.0	-6.0	0.0	-15.0	5.0	-2.0	12.0
12	-7.0	-20.0		-12.0	8.0	-13.0	-18.0	-2.0	2.0	-11.0	-5.0	-3.0	9.0
1994 01	2.0	-7.0	6.0	-6.0	17.0	-5.0	-5.0	15.0	9.0	-14.0	12.0	-1.0	16.0
02	10.0	6.0	28.0	4.0	25.0	10.0	2.0	17.0	16.0	-8.0	11.0	3.0	24.0
03	13.0	-4.0	14.0	6.0	28.0	11.0	14.0	10.0	20.0	3.0	9.0	6.0	22.0
04	14.0	-3.0		8.0	32.0	13.0	18.0	16.0	21.0	-5.0	9.0	11.0	16.0
05	17.0	-1.0		8.0	30.0	12.0	22.0	13.0	25.0	-4.0	10.0	8.0	23.0
06	12.0	-1.0		7.0	28.0	4.0	8.0	1.0	17.0	-4.0	9.0	6.0	22.0
07	9.0	-3.0		10.0	27.0	1.0	7.0	8.0	8.0	0.0	5.0	6.0	13.0
08	14.0	6.0		10.0	30.0	0.0	10.0	12.0	16.0	-3.0	11.0	13.0	31.0
09	16.0	7.0		9.0	33.0	9.0	14.0	26.0	21.0	4.0	16.0	14.0	23.0
10	15.0	7.0		8.0	24.0	10.0	19.0	23.0	20.0		11.0	14.0	19.0
<b>0502</b>	<b>Auftragsbestand Industrie insgesamt NACE 1-4</b>				<b>Order books all industry NACE 1-4</b>				<b>Carnet de commandes ensemble industrie NACE 1-4</b>				
	<i>BALANCE %</i>												
1993 08	-44.0	-42.0		-57.0	-22.0	-59.0	-59.0	-15.0	-37.0	-52.0	-17.0	-48.0	-18.0
09	-45.0	-40.0		-57.0	-19.0	-49.0	-59.0	-29.0	-42.0	-55.0	-20.0	-49.0	-21.0
10	-41.0	-44.0		-55.0	-10.0	-45.0	-56.0	-6.0	-26.0	-45.0	-20.0	-46.0	-30.0
11	-44.0	-42.0		-59.0	-26.0	-49.0	-59.0	-5.0	-30.0	-54.0	-23.0	-39.0	-23.0
12	-40.0	-40.0		-57.0	-27.0	-49.0	-56.0	-12.0	-23.0	-51.0	-25.0	-36.0	-19.0
1994 01	-38.0	-37.0	-6.0	-57.0	-17.0	-38.0	-51.0	0.0	-21.0	-38.0	-22.0	-36.0	-21.0
02	-35.0	-30.0	9.0	-51.0	-20.0	-46.0	-43.0	-4.0	-28.0	-39.0	-16.0	-30.0	-11.0
03	-26.0	-26.0	31.0	-43.0	-25.0	-30.0	-26.0	-5.0	-16.0	-29.0	-13.0	-21.0	-14.0
04	-23.0	-24.0		-41.0	-23.0	-19.0	-19.0	-9.0	-14.0	-29.0	-9.0	-22.0	-17.0
05	-18.0	-25.0		-37.0	-18.0	-25.0	-7.0	-9.0	-10.0	-23.0	-12.0	-23.0	-3.0
06	-16.0	-22.0		-34.0	-23.0	-20.0	-10.0	-1.0	-7.0	-22.0	-9.0	-18.0	-3.0
07	-13.0	-16.0		-31.0	-17.0	-10.0	-7.0	2.0	-4.0	-19.0	-6.0	-22.0	-9.0
08	-10.0	-15.0		-28.0	-17.0	-8.0	-2.0	-1.0	-7.0	-24.0	-4.0	-21.0	4.0
09	-10.0	-14.0		-25.0	-17.0	-15.0	2.0	14.0	-12.0	-14.0	-4.0	-17.0	2.0
10	-6.0	-18.0		-20.0	-14.0	-3.0	3.0	6.0	-1.0		-3.0	-12.0	-2.0
<b>0503</b>	<b>Lagerbestände an Fertigerzeugnissen Industrie insgesamt NACE 1-4</b>				<b>Stocks of finished products all industry NACE 1-4</b>				<b>Stocks de produits finis ensemble industrie NACE 1-4</b>				
	<i>BALANCE %</i>												
1993 08	23.0	11.0		28.0	12.0	34.0	29.0	18.0	17.0	24.0	9.0	15.0	17.0
09	20.0	10.0		25.0	14.0	27.0	28.0	21.0	15.0	21.0	11.0	17.0	11.0
10	19.0	9.0		23.0	4.0	31.0	21.0	13.0	13.0	16.0	7.0	12.0	18.0
11	19.0	5.0		26.0	13.0	25.0	24.0	20.0	13.0	12.0	9.0	8.0	14.0
12	17.0	5.0		22.0	9.0	23.0	22.0	12.0	10.0	13.0	8.0	6.0	15.0
1994 01	15.0	1.0	-7.0	21.0	11.0	23.0	19.0	9.0	8.0	19.0	6.0	11.0	13.0
02	13.0	-2.0	7.0	20.0	6.0	17.0	18.0	10.0	5.0	1.0	7.0	6.0	13.0
03	14.0	4.0	2.0	18.0	10.0	16.0	23.0	7.0	6.0	5.0	8.0	5.0	14.0
04	12.0	-1.0		17.0	11.0	15.0	9.0	0.0	6.0	1.0	6.0	7.0	18.0
05	11.0	1.0		13.0	10.0	11.0	9.0	16.0	8.0	-3.0	6.0	6.0	15.0
06	10.0	3.0		13.0	3.0	12.0	6.0	13.0	9.0	4.0	3.0	5.0	10.0
07	9.0	2.0		10.0	6.0	16.0	6.0	4.0	9.0	4.0	2.0	4.0	12.0
08	5.0	-2.0		8.0	5.0	13.0	1.0	9.0	5.0	-1.0	-1.0	9.0	8.0
09	7.0	0.0		9.0	5.0	13.0	-3.0	9.0	6.0	-1.0	1.0	8.0	12.0
10	4.0	1.0		6.0	9.0	10.0	-2.0	8.0	1.0		1.0	-6.0	10.0

**MEINUNGSUMFRAGE:  
INDUSTRIE**
**OPINIONS IN INDUSTRY**
**OPINIONS DANS  
L'INDUSTRIE**

	EUR	B	DK	D(*)	GR	E	F	IRL	I	L	NL	P	UK
<b>0504</b>	<b>Produktionsaussichten Grundstoffe und Produktionsgüter</b>				<b>Production expectations intermediate goods</b>				<b>Perspectives de production biens intermédiaires</b>				
	<i>BALANCE %</i>												
1993 08	-5.0	-38.0		-11.0	12.0	-14.0	-19.0	-12.0	-4.0	-11.0	-9.0	-15.0	25.0
09	-1.0	-38.0		-8.0	14.0	-1.0	-17.0	12.0	5.0	-10.0	0.0	-6.0	25.0
10	-6.0	-35.0		-13.0	11.0	-9.0	-16.0	1.0	0.0	-19.0	5.0	-10.0	12.0
11	-7.0	-23.0		-14.0	2.0	-11.0	-27.0	-9.0	3.0	-10.0	11.0	-5.0	12.0
12	-5.0	-26.0		-10.0	0.0	-18.0	-9.0	-2.0	0.0	-2.0	-4.0	-3.0	11.0
1994 01	5.0	-11.0	15.0	-2.0	9.0	-11.0	0.0	9.0	12.0	-5.0	22.0	3.0	20.0
02	16.0	18.0	40.0	10.0	24.0	9.0	17.0	13.0	15.0	-10.0	17.0	10.0	32.0
03	18.0	-6.0	12.0	14.0	21.0	20.0	17.0	15.0	24.0	7.0	7.0	10.0	27.0
04	19.0	4.0		15.0	19.0	20.0	19.0	4.0	25.0	-4.0	12.0	19.0	18.0
05	22.0	-4.0		15.0	24.0	28.0	24.0	33.0	23.0	-5.0	6.0	15.0	37.0
06	14.0	-5.0		13.0	21.0	12.0	8.0	9.0	17.0	-8.0	14.0	11.0	23.0
07	12.0	-4.0		17.0	18.0	8.0	4.0	11.0	7.0	-1.0	7.0	7.0	26.0
08	16.0	17.0		17.0	25.0	-1.0	7.0	0.0	17.0	-8.0	9.0	16.0	33.0
09	18.0	16.0		13.0	31.0	10.0	11.0	24.0	27.0	6.0	15.0	18.0	27.0
10	20.0	8.0		10.0	27.0	15.0	25.0	15.0	22.0		10.0	17.0	31.0
<b>0505</b>	<b>Auftragsbestand Grundstoffe und Produktionsgüter</b>				<b>Order books intermediate goods</b>				<b>Carnet de commande biens intermédiaires</b>				
	<i>BALANCE %</i>												
1993 08	-48.0	-53.0		-59.0	-31.0	-61.0	-66.0	-22.0	-33.0	-57.0	-17.0	-46.0	-31.0
09	-49.0	-53.0		-59.0	-31.0	-40.0	-70.0	-12.0	-49.0	-59.0	-16.0	-45.0	-30.0
10	-45.0	-59.0		-57.0	-20.0	-58.0	-61.0	9.0	-30.0	-50.0	-19.0	-43.0	-33.0
11	-46.0	-54.0		-61.0	-31.0	-44.0	-66.0	-3.0	-30.0	-60.0	-20.0	-36.0	-27.0
12	-42.0	-54.0		-58.0	-32.0	-47.0	-60.0	4.0	-20.0	-56.0	-24.0	-34.0	-28.0
1994 01	-37.0	-43.0	-2.0	-57.0	-21.0	-42.0	-56.0	-2.0	-17.0	-40.0	-21.0	-24.0	-18.0
02	-30.0	-37.0	19.0	-49.0	-16.0	-41.0	-38.0	6.0	-22.0	-43.0	-11.0	-21.0	-9.0
03	-21.0	-29.0	36.0	-39.0	-19.0	-26.0	-18.0	15.0	-16.0	-29.0	-7.0	-15.0	-9.0
04	-18.0	-33.0		-38.0	-25.0	-18.0	-7.0	-20.0	-13.0	-30.0	-4.0	-10.0	-12.0
05	-10.0	-29.0		-25.0	-17.0	-18.0	8.0	9.0	-12.0	-22.0	-8.0	-9.0	10.0
06	-6.0	-26.0		-22.0	-24.0	-18.0	9.0	21.0	-6.0	-26.0	0.0	-3.0	10.0
07	-4.0	-23.0		-19.0	-20.0	-9.0	8.0	10.0	0.0	-23.0	2.0	-5.0	2.0
08	-1.0	-17.0		-14.0	-21.0	-11.0	13.0	5.0	-7.0	-30.0	3.0	-5.0	16.0
09	0.0	-17.0		-10.0	-23.0	-8.0	18.0	22.0	-11.0	-16.0	3.0	-1.0	12.0
10	6.0	-23.0		-6.0	-22.0	-4.0	21.0	21.0	7.0		6.0	0.0	16.0
<b>0506</b>	<b>Lagerbestände an Fertigerzeugnissen Grundstoffe und Produktionsgüter</b>				<b>Stocks of finished products intermediate goods</b>				<b>Stocks de produits finis biens intermédiaires</b>				
	<i>BALANCE %</i>												
1993 08	24.0	11.0		28.0	10.0	30.0	33.0	3.0	18.0	24.0	9.0	18.0	18.0
09	20.0	10.0		24.0	13.0	22.0	31.0	18.0	14.0	21.0	12.0	28.0	12.0
10	21.0	6.0		26.0	8.0	52.0	22.0	1.0	7.0	16.0	8.0	23.0	17.0
11	18.0	3.0		27.0	13.0	19.0	21.0	16.0	12.0	11.0	10.0	11.0	17.0
12	18.0	3.0		22.0	10.0	23.0	21.0	12.0	9.0	11.0	9.0	8.0	24.0
1994 01	14.0	-2.0	-9.0	19.0	18.0	30.0	20.0	11.0	0.0	18.0	7.0	14.0	10.0
02	12.0	0.0	-4.0	18.0	4.0	20.0	15.0	9.0	-2.0	1.0	6.0	14.0	16.0
03	13.0	5.0	-2.0	16.0	8.0	18.0	22.0	6.0	3.0	6.0	8.0	4.0	11.0
04	11.0	-1.0		12.0	10.0	19.0	17.0	2.0	2.0	-2.0	4.0	8.0	14.0
05	11.0	1.0		10.0	8.0	7.0	7.0	17.0	10.0	-4.0	6.0	1.0	14.0
06	7.0	5.0		12.0	7.0	15.0	5.0	1.0	3.0	5.0	-1.0	1.0	9.0
07	8.0	6.0		8.0	12.0	16.0	6.0	1.0	6.0	5.0	-1.0	-4.0	12.0
08	4.0	1.0		2.0	9.0	12.0	-1.0	7.0	5.0	2.0	-3.0	0.0	9.0
09	3.0	1.0		5.0	8.0	15.0	-8.0	3.0	4.0	-1.0	-2.0	4.0	3.0
10	0.0	6.0		5.0	19.0	7.0	-9.0	6.0	-7.0		-3.0	-12.0	6.0



**MEINUNGSUMFRAGE:  
INDUSTRIE**
**OPINIONS IN INDUSTRY**
**OPINIONS DANS  
L'INDUSTRIE**

	EUR	B	DK	D(*)	GR	E	F	IRL	I	L	NL	P	UK
<b>0507</b>	<b>Produktionsaussichten Investitionsgüter</b>			<b>Production expectations investment goods</b>					<b>Perspectives de production biens d'investissement</b>				
	<i>BALANCE %</i>												
1993 08	-10.0	-26.0		-20.0	-10.0	-17.0	-22.0	27.0	-18.0	-33.0	-2.0	-21.0	21.0
09	-9.0	-22.0		-15.0	10.0	-2.0	-23.0	0.0	-14.0	-41.0	2.0	-36.0	14.0
10	-14.0	-29.0		-25.0	30.0	0.0	-18.0	2.0	-21.0	-49.0	-6.0	-20.0	4.0
11	-7.0	-21.0		-16.0	10.0	-10.0	-14.0	-30.0	-12.0	-60.0	-4.0	-32.0	15.0
12	-7.0	-24.0		-20.0	28.0	-10.0	-14.0	-4.0	2.0	-56.0	-8.0	-29.0	12.0
1994 01	-3.0	-20.0	2.0	-17.0	39.0	-3.0	-5.0	18.0	6.0	-60.0	-4.0	-4.0	8.0
02	7.0	-9.0	40.0	-6.0	48.0	12.0	-1.0	26.0	14.0	-18.0	4.0	-18.0	23.0
03	8.0	-8.0	12.0	0.0	63.0	7.0	6.0	7.0	16.0	-21.0	1.0	-14.0	15.0
04	10.0	-11.0		1.0	51.0	11.0	9.0	46.0	18.0	-18.0	-1.0	-16.0	16.0
05	14.0	-2.0		7.0	47.0	22.0	17.0	-3.0	26.0	-13.0	6.0	-6.0	16.0
06	11.0	0.0		7.0	54.0	2.0	12.0	8.0	10.0	1.0	11.0	-7.0	19.0
07	6.0	6.0		6.0	49.0	-3.0	12.0	12.0	1.0	6.0	1.0	-7.0	7.0
08	15.0	10.0		9.0	42.0	-1.0	17.0	29.0	12.0	21.0	12.0	10.0	26.0
09	13.0	9.0		6.0	35.0	7.0	22.0	33.0	17.0	-1.0	10.0	13.0	16.0
10	16.0	11.0		6.0	26.0	5.0	22.0	39.0	27.0		6.0	-8.0	17.0
<b>0508</b>	<b>Auftragsbestand Investitionsgüter</b>			<b>Order books investment goods</b>					<b>Carnet de commandes biens d'investissement</b>				
	<i>BALANCE %</i>												
1993 08	-46.0	-39.0		-63.0	-37.0	-57.0	-53.0	4.0	-57.0	-53.0	-33.0	-60.0	-11.0
09	-46.0	-34.0		-67.0	-34.0	-52.0	-49.0	-47.0	-43.0	-57.0	-35.0	-68.0	-21.0
10	-48.0	-39.0		-68.0	-14.0	-34.0	-49.0	-3.0	-42.0	-49.0	-37.0	-49.0	-38.0
11	-46.0	-38.0		-68.0	-40.0	-46.0	-47.0	-5.0	-39.0	-52.0	-37.0	-55.0	-22.0
12	-45.0	-40.0		-69.0	-43.0	-40.0	-53.0	-29.0	-40.0	-66.0	-34.0	-56.0	-16.0
1994 01	-45.0	-46.0	-10.0	-67.0	-26.0	-26.0	-51.0	2.0	-40.0	-59.0	-31.0	-53.0	-27.0
02	-39.0	-32.0	19.0	-65.0	-19.0	-37.0	-48.0	-6.0	-37.0	-47.0	-27.0	-49.0	-2.0
03	-36.0	-30.0	36.0	-62.0	-29.0	-20.0	-45.0	-5.0	-26.0	-44.0	-21.0	-43.0	-9.0
04	-36.0	-30.0		-61.0	-24.0	-12.0	-42.0	7.0	-22.0	-34.0	-19.0	-39.0	-23.0
05	-30.0	-28.0		-60.0	-30.0	-29.0	-24.0	-11.0	-13.0	-46.0	-22.0	-34.0	-10.0
06	-28.0	-28.0		-58.0	-34.0	-12.0	-22.0	-9.0	-9.0	-20.0	-22.0	-21.0	-13.0
07	-23.0	-18.0		-50.0	-25.0	-5.0	-18.0	1.0	-10.0	-15.0	-16.0	-40.0	-12.0
08	-20.0	-23.0		-45.0	-30.0	-4.0	-18.0	10.0	-5.0	-18.0	-17.0	-41.0	-2.0
09	-22.0	-19.0		-44.0	-35.0	-14.0	-17.0	23.0	-15.0	-16.0	-16.0	-25.0	-10.0
10	-21.0	-20.0		-43.0	-20.0	6.0	-13.0	14.0	-14.0		-15.0	-20.0	-15.0
<b>0509</b>	<b>Lagerbestände an Fertigerzeugnissen Investitionsgüter</b>			<b>Stocks of finished products investment goods</b>					<b>Stocks de produits finis biens d'investissement</b>				
	<i>BALANCE %</i>												
1993 08	21.0	11.0		28.0	24.0	36.0	17.0	33.0	19.0	19.0	9.0	18.0	18.0
09	21.0	12.0		29.0	22.0	35.0	16.0	33.0	19.0	13.0	11.0	20.0	13.0
10	19.0	12.0		23.0	-17.0	20.0	13.0	33.0	20.0	-3.0	7.0	23.0	23.0
11	17.0	-1.0		24.0	28.0	28.0	12.0	40.0	10.0	0.0	8.0	14.0	15.0
12	17.0	9.0		24.0	39.0	22.0	7.0	9.0	12.0	0.0	6.0	24.0	20.0
1994 01	18.0	11.0	-21.0	27.0	9.0	11.0	5.0	12.0	20.0	29.0	4.0	17.0	24.0
02	13.0	-2.0	-4.0	22.0	12.0	14.0	6.0	-1.0	14.0	-18.0	5.0	-4.0	13.0
03	15.0	-4.0	-2.0	19.0	18.0	15.0	10.0	7.0	8.0	-46.0	6.0	6.0	24.0
04	11.0	-8.0		17.0	40.0	11.0	9.0	2.0	8.0	-9.0	7.0	6.0	14.0
05	11.0	-6.0		15.0	45.0	19.0	6.0	29.0	6.0	-8.0	5.0	3.0	16.0
06	11.0	-11.0		15.0	-2.0	10.0	5.0	18.0	13.0	-10.0	5.0	13.0	14.0
07	13.0	-13.0		14.0	-1.0	13.0	7.0	7.0	8.0	-20.0	6.0	19.0	24.0
08	7.0	-12.0		12.0	9.0	9.0	2.0	-4.0	5.0	-46.0	3.0	12.0	9.0
09	8.0	-13.0		11.0	19.0	9.0	-3.0	5.0	11.0	-24.0	2.0	14.0	18.0
10	6.0	-11.0		8.0	15.0	9.0	-6.0	6.0	12.0		0.0	20.0	14.0

**MEINUNGSUMFRAGE:  
INDUSTRIE**
**OPINIONS IN INDUSTRY**
**OPINIONS DANS  
L'INDUSTRIE**

	EUR	B	DK	D(*)	GR	E	F	IRL	I	L	NL	P	UK
<b>0510</b>	<b>Produktionsaussichten Verbrauchsgüter</b>				<b>Production expectations consumption goods</b>				<b>Perspectives de production biens de consommation</b>				
	<i>BALANCE %</i>												
1993 08	-12.0	-24.0		-27.0	20.0	-23.0	-31.0	-19.0	-1.0	-18.0	4.0	8.0	8.0
09	-4.0	-25.0		-8.0	25.0	-13.0	-21.0	5.0	2.0	-15.0	13.0	9.0	13.0
10	-4.0	-29.0		-21.0	33.0	5.0	-5.0	14.0	-6.0	-4.0	15.0	13.0	3.0
11	-8.0	-24.0		-16.0	21.0	-14.0	-28.0	-3.0	0.0	-4.0	3.0	14.0	11.0
12	-9.0	-18.0		-16.0	17.0	-11.0	-39.0	0.0	2.0	-18.0	-2.0	18.0	7.0
1994 01	0.0	5.0	3.0	-9.0	38.0	5.0	-18.0	17.0	6.0	-15.0	6.0	-3.0	18.0
02	4.0	6.0	19.0	-8.0	35.0	5.0	-17.0	12.0	15.0	5.0	7.0	4.0	21.0
03	12.0	-9.0	12.0	-9.0	42.0	7.0	16.0	33.0	21.0	5.0	18.0	13.0	23.0
04	12.0	-2.0		-6.0	52.0	7.0	27.0	16.0	19.0	6.0	14.0	12.0	12.0
05	14.0	-4.0		-9.0	39.0	8.0	30.0	19.0	25.0	9.0	17.0	15.0	18.0
06	7.0	-6.0		-8.0	33.0	-3.0	7.0	11.0	17.0	11.0	3.0	11.0	21.0
07	4.0	-14.0		-10.0	35.0	-2.0	8.0	18.0	14.0	1.0	3.0	23.0	5.0
08	12.0	-5.0		-6.0	36.0	8.0	11.0	16.0	18.0	0.0	13.0	17.0	32.0
09	12.0	-8.0		-7.0	38.0	15.0	15.0	43.0	15.0	-5.0	21.0	3.0	25.0
10	12.0	-1.0		-1.0	35.0	5.0	15.0	24.0	18.0		16.0	22.0	16.0
<b>0511</b>	<b>Auftragsbestand Verbrauchsgüter</b>				<b>Order books consumption goods</b>				<b>Carnet de commandes biens de consommation</b>				
	<i>BALANCE %</i>												
1993 08	-41.0	-48.0		-62.0	-12.0	-61.0	-59.0	-27.0	-33.0	-26.0	-15.0	-22.0	-11.0
09	-40.0	-46.0		-57.0	-7.0	-62.0	-57.0	-25.0	-34.0	-30.0	-14.0	-37.0	-11.0
10	-36.0	-41.0		-55.0	-12.0	-45.0	-55.0	-7.0	-20.0	-20.0	-10.0	-27.0	-21.0
11	-40.0	-42.0		-53.0	-30.0	-64.0	-65.0	1.0	-27.0	-27.0	-15.0	-20.0	-20.0
12	-38.0	-41.0		-56.0	-17.0	-70.0	-58.0	-18.0	-17.0	-16.0	-17.0	-17.0	-13.0
1994 01	-38.0	-41.0	-8.0	-60.0	-13.0	-57.0	-55.0	4.0	-20.0	-14.0	-14.0	-28.0	-18.0
02	-39.0	-29.0	-3.0	-55.0	-20.0	-69.0	-51.0	-2.0	-32.0	-13.0	-13.0	-14.0	-17.0
03	-28.0	-34.0	21.0	-46.0	-24.0	-59.0	-21.0	-16.0	-13.0	-14.0	-15.0	-9.0	-20.0
04	-22.0	-27.0		-44.0	-19.0	-41.0	-7.0	-11.0	-12.0	-23.0	-8.0	-19.0	-16.0
05	-20.0	-33.0		-46.0	-14.0	-16.0	-2.0	-5.0	-9.0	-15.0	-11.0	-14.0	-10.0
06	-21.0	-27.0		-48.0	-12.0	-40.0	-16.0	-1.0	-8.0	-5.0	-11.0	-11.0	-5.0
07	-19.0	-21.0		-49.0	5.0	-24.0	-9.0	11.0	-6.0	0.0	-10.0	-15.0	-15.0
08	-16.0	-23.0		-53.0	4.0	-14.0	-3.0	3.0	-7.0	2.0	-5.0	-22.0	-1.0
09	-14.0	-28.0		-43.0	3.0	-21.0	3.0	17.0	-13.0	-5.0	-4.0	-16.0	4.0
10	-11.0	-31.0		-34.0	6.0	-16.0	-2.0	8.0	0.0		-5.0	1.0	-2.0
<b>0512</b>	<b>Lagerbestände an Fertigerzeugnissen Verbrauchsgüter</b>				<b>Stocks of finished products consumption goods</b>				<b>Stocks de produits finis biens de consommation</b>				
	<i>BALANCE %</i>												
1993 08	26.0	24.0		35.0	19.0	39.0	37.0	35.0	20.0	28.0	8.0	12.0	14.0
09	22.0	13.0		31.0	14.0	23.0	38.0	20.0	17.0	25.0	8.0	6.0	7.0
10	20.0	12.0		28.0	-2.0	25.0	28.0	0.0	16.0	21.0	5.0	-1.0	17.0
11	23.0	13.0		30.0	14.0	32.0	41.0	11.0	17.0	24.0	6.0	12.0	9.0
12	21.0	17.0		27.0	14.0	26.0	44.0	13.0	11.0	23.0	8.0	16.0	2.0
1994 01	20.0	10.0	6.0	27.0	6.0	39.0	36.0	18.0	14.0	19.0	6.0	17.0	5.0
02	20.0	10.0	19.0	25.0	9.0	23.0	39.0	18.0	12.0	11.0	10.0	0.0	9.0
03	19.0	11.0	14.0	25.0	10.0	17.0	39.0	-1.0	9.0	22.0	8.0	5.0	9.0
04	15.0	17.0		29.0	15.0	19.0	-3.0	0.0	11.0	21.0	6.0	6.0	22.0
05	14.0	21.0		24.0	19.0	2.0	5.0	12.0	8.0	3.0	7.0	20.0	17.0
06	13.0	22.0		25.0	-5.0	11.0	3.0	10.0	15.0	8.0	8.0	9.0	9.0
07	12.0	26.0		25.0	-3.0	17.0	3.0	5.0	13.0	9.0	3.0	13.0	5.0
08	10.0	19.0		25.0	-5.0	12.0	2.0	11.0	6.0	3.0	-1.0	27.0	6.0
09	10.0	18.0		23.0	-7.0	8.0	0.0	3.0	8.0	9.0	3.0	6.0	14.0
10	9.0	11.0		18.0	2.0	14.0	1.0	-3.0	6.0		5.0	12.0	10.0

## INDUSTRIERERZEUGNISSE

## INDUSTRIAL PRODUCTS

## PRODUITS INDUSTRIELS

	EUR	B	DK	D(*)	GR	E	F	IRL	I	L	NL	P	UK	USA	JAP
<b>0601</b>	<b>Steinkohle- förderung</b>			<b>Coal production</b> <i>1985 = 100</i>								<b>Houille production</b>			
1987	102.0	70.1		92.7		120.1	90.5	78.9				109.7	112.0	123.6	79.3
1988	98.7	40.0		89.3		118.1	80.3	73.7				96.6	111.7		68.2
1989	96.0	30.5		87.2		119.2	75.8	75.4				108.4	108.3		62.8
1990	90.7	16.7		86.2		120.8	69.3	78.9				111.8	98.4		50.2
1993 II		0.0				120.0	63.3					94.1	70.7		
III		0.0				104.3	43.1					99.2	68.8		
IV		0.0				109.4	57.5					73.9	69.4		
1994 I		0.0				111.5	54.1					65.5	56.4		
II		0.0				121.3	49.7					62.2	51.4		
1993 jun		0.0				123.4	73.7					90.8	79.5		
jul		0.0				104.5	46.2					95.8	67.4		
aug		0.0				95.0	28.5					100.8	57.0		
sep		0.0				113.4	54.6					100.8	82.2		
oct		0.0				113.0	56.6					85.7	68.1		
nov		0.0				112.2	54.8					60.5	66.5		
dec		0.0				103.1	61.0					75.6	73.7		
1994 jan		0.0				98.7	58.8					75.6	43.4		
feb		0.0				114.4	49.0					60.5	58.4		
mar		0.0				121.5	54.4					60.5	67.5		
apr		0.0				117.1	43.9					55.5	44.7		
mai		0.0				123.7	45.6					65.5	48.3		
jun		0.0				123.1	59.5					65.5	61.2		
jul		0.0				119.3	31.7					60.5	49.2		
aug		0.0					30.5					60.5	43.1		
<b>0602</b>	<b>Naturgas- gewinnung</b>			<b>Natural gas production</b> <i>1985 = 100</i>								<b>Gaz naturel production</b>			
1987	100.4	73.7		108.9		272.1	72.9	69.0	112.7			94.2	108.1	100.8	97.3
1988	92.5	33.7		101.5		352.7	55.7	84.2	114.8			83.2	101.2		93.1
1989	96.5	25.1		100.2		595.9	50.4	96.1	117.2			90.9	100.7		88.9
1990	101.1	18.7		99.2		534.1	52.4	96.9	119.8			91.6	114.8		88.8
1993 I		10.8				357.7	67.8	112.6	136.2			142.5	191.0		
II		10.4				288.2	58.0	108.1	136.5			72.4	115.1		
III		3.5				139.7	57.4	105.1	147.7			61.0	93.5		
IV		0.0				240.8	64.5	116.9	140.0			145.3	202.6		
1994 I		0.0				199.2	60.4	122.1	136.1			141.9	218.0		
1993 mar		11.0				351.8	70.2	123.1	139.6			125.3	181.5		
apr		10.4				322.7	64.9	103.2	134.7			93.4	141.3		
mai		10.4				314.5	65.7	121.6	140.2			65.7	111.6		
jun		10.4				227.5	43.4	99.7	134.7			58.0	92.3		
jul		10.4				132.1	61.1	106.1	140.2			50.7	85.6		
aug		0.0				78.9	70.2	110.6	128.5			51.5	88.0		
sep		0.0				208.2	40.8	98.7	174.4			80.8	106.8		
oct		0.0				248.3	55.4	119.1	132.7			111.3	167.3		
nov		0.0				236.5	67.4	113.6	134.4			163.9	213.3		
dec		0.0				237.5	70.6	118.1	153.0			160.6	227.2		
1994 jan		0.0				226.3	51.5	126.1	139.6			154.3	232.1		
feb		0.0				199.9	62.1	119.6	128.8			150.8	221.5		
mar		0.0				171.5	67.6	120.6	139.9			120.7	200.3		
apr		0.0				51.9	65.7	106.1	132.0			102.2	168.4		
mai		0.0				46.5	61.3	113.1	136.2			64.7	125.0		

**INDUSTRIERERZEUGNISSE**
**INDUSTRIAL PRODUCTS**
**PRODUITS INDUSTRIELS**

	EUR	B	DK	D(*)	GR	E	F	IRL	I	L	NL	P	UK	USA	JAP
<b>0603</b>	<b>Rohöl- förderung</b>			<b>Crude oil production</b>										<b>Pétrole brut production</b>	
	<i>1985 = 100</i>														
1987	98.0		159.0	91.5	91.8	74.0	122.3		152.7		114.7		95.1	93.1	114.4
1988	93.3		163.7	96.9	83.9	66.8	126.9		189.3		105.0		89.1		111.1
1989	77.7		191.2	93.1	68.7	46.8	122.6		183.1		93.8		71.7		105.3
1990	78.1		207.3	88.3	62.6	35.9	114.2		199.8		97.8		71.9		101.3
1993 II			274.6		41.3	40.8	103.4		190.0		75.9		67.2		
III			281.1		39.2	39.7	101.3		201.4		74.5		78.6		
IV			318.1		44.0	43.3	109.8		191.3		94.7		89.3		
1994 I			324.3		41.6	39.7	106.6		194.0		114.4		96.8		
II					43.1		112.5								
1993 apr			275.9		46.4	42.2	104.3		190.7		77.9		66.0		
mai			270.5		41.9	41.7	105.7		193.7		76.1		69.9		
jun			277.2		35.5	38.4	100.2		185.6		73.8		65.7		
jul			281.7		32.8	43.3	102.9		197.2		73.8		78.5		
aug			275.1		45.5	37.9	100.7		183.6		74.4		79.4		
sep			286.3		39.2	37.9	100.2		223.5		75.2		77.8		
oct			307.1		38.2	43.3	108.4		186.6		81.7		83.3		
nov			312.0		47.3	43.3	107.5		186.1		87.9		91.4		
dec			335.3		46.4	43.3	113.4		201.3		114.5		93.1		
1994 jan			341.5		41.9	43.3	111.1		193.7		118.3		100.9		
feb			297.1		40.1	37.9	98.4		193.7		106.8		89.2		
mar			334.4		42.8	37.9	110.2		194.7		118.0		100.4		
apr			331.9		45.5	37.9	104.3		199.2		108.3		99.4		
mai			331.9		44.6	43.3	107.9		130.1		106.8		100.3		
jun					39.2		125.2								
<b>0604</b>	<b>Rohöl-verarbeitung in Raffinerien</b>			<b>Crude oil treated in refineries</b>										<b>Pétrole brut traité dans les raffineries</b>	
	<i>1985 = 100</i>														
1987	104.0	131.4	108.7	93.6	135.6	105.1	90.3	118.2	107.3		121.3	106.2	102.8	107.1	93.1
1988	108.8	128.1	113.4	100.9	131.4	109.0	97.5	108.2	107.4		127.6	118.6	109.4		95.9
1989	109.6	131.3	119.2	95.2	135.5	112.6	96.8	116.2	109.6		127.1	148.4	112.3		101.6
1990	112.8	132.4	112.9	100.7	136.0	119.4	98.0	136.7	118.9		121.3	152.7	113.5		110.9
1993 II		139.9	127.6		115.7	115.9	103.1	93.7	119.3		133.3	107.9	122.0		
III		150.6	117.3		123.7	127.0	107.2	150.0	124.7		146.2	168.6	127.1		
IV		152.9	119.2		109.1	121.7	112.3	178.8	130.4		137.8	191.1	127.4		
1994 I		147.0	132.3		116.8	120.0	100.8	184.4	115.4		174.3	189.4	116.0		
II					161.6		101.3	178.8				191.4			
1993 apr		135.7	131.5		113.0	114.5	95.6	37.1	119.7		138.4	107.0	117.1		
mai		138.1	136.8		114.4	117.0	112.1	85.4	127.5		136.7	74.2	124.2		
jun		146.0	114.7		119.6	116.3	101.7	158.7	110.6		124.8	142.4	124.6		
jul		153.2	132.8		122.2	126.1	109.8	139.2	126.4		150.3	183.8	130.7		
aug		150.5	131.1		127.4	127.4	108.0	156.8	125.6		147.0	200.2	126.3		
sep		148.3	87.9		121.4	127.4	103.9	154.1	122.0		141.1	121.8	124.2		
oct		156.9	104.3		101.3	128.7	111.4	168.0	128.5		123.4	184.2	125.0		
nov		153.6	128.4		122.2	120.9	109.1	178.2	128.9		139.6	178.8	128.0		
dec		148.1	125.0		103.7	115.6	116.3	190.3	133.7		150.3	210.4	129.2		
1994 jan		160.2	140.0		122.9	123.5	105.4	185.6	126.7		186.3	189.5	130.1		
feb		143.6	123.6		104.4	115.6	91.1	173.5	106.4		169.8	165.3	103.9		
mar		137.1	133.2		123.0	120.9	106.1	194.0	113.2		166.9	213.4	113.9		
apr		142.7	133.3		185.7	113.0	104.1	179.1	121.3		151.0	177.2	120.3		
mai		149.7	136.8		154.1	115.6	106.6	178.2	124.8		143.6	207.2	132.0		
jun					144.9		93.2	179.1				189.7			

## INDUSTRIEERZEUGNISSE

## INDUSTRIAL PRODUCTS

## PRODUITS INDUSTRIELS

	EUR	B	DK	D(*)	GR	E	F	IRL	I	L	NL	P	UK	USA	JAP			
<b>0605</b>	<b>Motorenbenzin- verbrauch</b>														<b>Petrol consumption</b>		<b>Essence moteur consommation</b>	
																<i>1985 = 100</i>		
1987	107.3	113.4	100.2	108.0	111.6	113.2	102.9	99.2	103.1	106.1	116.4	123.9	108.8	105.5	103.5			
1988	111.0	117.3	101.6	112.0	119.5	123.9	104.5	101.0	104.8	106.5	111.7	135.8	114.1		107.7			
1989	112.7	115.0	99.9	111.8	129.8	131.2	102.7	104.9	108.6	122.0	113.0	147.5	117.4		114.8			
1990	115.1	109.1	105.2	115.5	135.7	135.1	101.2	105.4	115.1	133.0	113.4	159.9	119.3		121.1			
1993 II		109.8	121.8		139.4	137.2	98.4	116.7	142.0	177.3	109.8	203.5	115.5					
III		125.3	127.8		147.8	165.6	103.4	122.4	146.5	190.3	108.3	235.3	116.8					
IV		115.9	122.1		157.2	144.0	90.5	113.3	141.9	159.2	112.2	208.7	118.4					
1994 I		109.9	110.1		134.2	114.9	76.2	108.6	131.6	167.0	106.6	195.6	107.0					
II		113.0	117.6		150.9	138.6	86.2	120.5	144.8	182.5	110.5	211.9	113.3					
1993 apr		112.2	120.0		137.8	137.9	99.7	117.1	145.0	178.6	109.9	210.5	117.7					
mai		104.5	114.5		136.5	142.0	93.1	114.3	135.3	170.9	105.5	195.1	112.9					
jun		112.7	131.0		143.8	131.8	102.5	118.6	145.6	182.5	114.0	204.9	115.9					
jul		160.6	131.0		184.6	162.2	109.3	127.1	163.5	209.7	115.4	228.8	118.1					
aug		103.1	128.6		167.2	182.5	104.9	121.4	132.4	190.3	100.7	261.1	115.5					
sep		112.2	123.9		91.6	152.1	95.9	118.6	143.4	170.9	108.9	216.1	116.7					
oct		123.7	115.3		165.2	152.1	93.0	112.9	139.3	167.0	106.1	195.1	117.7					
nov		116.5	116.9		148.5	133.9	87.2	105.7	144.9	159.2	112.6	200.7	123.2					
dec		107.4	134.1		157.9	146.0	91.3	121.4	141.5	151.5	117.7	230.2	114.4					
1994 jan		107.4	91.8		127.8	121.7	74.3	104.3	122.9	159.2	98.6	188.1	100.5					
feb		103.1	106.7		125.1	101.4	70.9	100.0	123.5	151.5	101.7	175.4	101.1					
mar		119.4	131.8		149.8	121.7	83.4	121.4	148.4	190.3	119.5	223.2	119.4					
apr		109.3	117.6		155.9	142.0	83.9	115.7	144.4	174.8	110.2	207.7	112.1					
mai		114.6	117.6		141.1	142.0	86.8	121.4	143.3	174.8	111.9	214.7	113.5					
jun		115.1	117.6		155.9	131.8	87.9	124.3	146.7	198.1	109.2	213.3	114.3					
<b>0606</b>	<b>Elektrizität- verbrauch</b>														<b>Electricity consumption</b>		<b>Electricité consommation</b>	
																<i>1985 = 100</i>		
1987	106.0	107.1	108.1	102.6	107.9	106.1	108.4	106.8	107.3	102.3	106.2	108.5	106.3	105.6	99.9			
1988	109.0	111.3	109.5	104.3	117.2	110.6	110.3	109.6	112.7	105.1	111.1	116.7	108.7		106.9			
1989	111.9	114.6	111.4	106.3	120.9	116.5	112.5	115.6	117.2	107.5	115.1	122.1	110.2		112.5			
1990	114.4	118.7	111.7	107.1	124.1	120.8	115.3	121.7	120.8	109.1	119.1	129.5	112.2		120.8			
1993 II		121.5	116.2		124.5	119.9	114.0	130.4	124.0	113.6	121.4	130.9	104.3					
III		116.0	114.4		145.7	122.3	109.2	126.9	120.8	102.7	115.0	130.9	101.4					
IV		142.1	141.3		135.5	130.6	145.2	149.7	130.5	126.6	138.0	138.0	126.7					
1994 I		144.2	141.5		132.8	142.0	153.2	129.6	131.1	131.0	139.3	130.8						
II		128.8			124.7	120.3	137.0	127.2	121.9	126.4	124.2	108.3						
1993 apr		125.3	119.3		118.1	117.4	121.8	133.8	121.2	116.4	122.6	132.8	101.6					
mai		119.9	113.8		121.2	121.2	111.6	133.1	124.1	113.0	119.9	131.1	96.7					
jun		119.3	115.5		134.1	121.1	108.7	124.3	126.6	111.4	121.7	128.7	114.7					
jul		108.4	100.8		153.6	128.6	112.5	124.5	128.2	105.2	121.6	139.6	90.3					
aug		114.1	118.7		149.7	117.5	102.6	123.9	106.3	88.3	119.3	121.7	91.0					
sep		125.6	123.6		133.8	120.9	112.5	132.3	127.9	114.6	104.0	131.3	122.8					
oct		138.2	132.4		129.2	126.4	128.6	145.1	129.9	124.6	134.6	132.8	110.9					
nov		141.6	145.1		136.0	130.2	145.3	150.8	130.9	126.4	137.2	140.1	121.2					
dec		146.7	146.4		141.3	135.2	161.6	153.1	130.6	128.6	142.1	141.1	147.9					
1994 jan		148.5	145.7		139.6	140.3	155.2	157.7	131.2	134.0	134.4	154.3	124.0					
feb		138.0	137.2		132.8	129.6	138.2	147.1	124.8	123.9	125.5	135.4	124.9					
mar		145.9	141.5		128.6	132.5	154.8	132.9	135.5	133.1	128.2	143.4						
apr		134.0	120.7		122.7	132.4	142.0	123.0	125.8	127.2	118.5	108.8						
mai		126.8	116.4		124.4	115.0	139.3	129.2	120.8	125.7	128.0	99.6						
jun		125.7			127.0	113.7	129.6	129.4	118.9	126.4	126.1	116.6						

**INDUSTRIERZEUGNISSE**
**INDUSTRIAL PRODUCTS**
**PRODUITS INDUSTRIELS**

	EUR	B	DK	D(*)	GR	E	F	IRL	I	L	NL	P	UK	USA	JAP
<b>0607</b>	<b>Elektrizität aus herkömmlicher Wärmeleistung-erzeugung</b>				<b>Electricity – conventional thermal production</b>						<b>Electricité thermique classique production</b>				
	<i>1985 = 100</i>														
1987	103.4	93.1	100.6	100.5	108.9	97.5	71.6	107.8	118.2	107.3	110.4	133.9	105.1	103.4	80.7
1988	101.7	98.5	95.0	99.2	122.6	79.2	67.7	108.9	119.3	114.4	112.0	124.7	103.9		92.2
1989	108.7	118.5	76.7	101.5	128.5	108.3	93.4	117.0	129.5	123.6	117.6	238.5	102.5		95.8
1990	111.9	127.6	85.9	105.0	131.5	107.2	87.0	123.2	136.5	122.5	115.5	229.5	107.1		106.4
1993 II		126.2	81.9		132.5	111.8	46.2	130.7	129.0	137.1	116.3	269.0	88.6		
III		106.0	82.9		151.6	113.1	36.5	131.4	123.3	122.0	105.3	288.1	85.4		
IV		147.9	152.4		144.6	104.1	60.8	151.4	132.0	147.5	130.8	163.9	111.9		
1994 I		144.5	153.9			107.8	79.6	147.3	139.8	123.9	132.0	149.6	118.0		
II		148.9				107.8	64.9	139.0	127.2	116.3	119.5	207.4	90.0		
1993 apr		128.5	100.8		127.0	121.8	60.8	131.1	133.2	139.0	122.8	306.5	84.6		
mai		123.2	73.5		128.1	111.9	43.7	137.6	127.2	133.3	111.7	270.4	84.9		
jun		127.0	71.5		142.5	101.9	34.2	123.2	126.6	139.0	114.5	230.2	96.5		
jul		91.5	57.9		157.8	111.0	34.9	127.8	127.7	116.3	112.1	297.9	75.9		
aug		102.3	78.2		153.1	106.1	37.2	127.9	110.7	105.0	110.1	291.0	76.8		
sep		124.1	112.7		144.0	122.2	37.4	138.4	131.4	144.7	93.6	275.5	103.3		
oct		156.3	142.3		143.0	99.1	49.0	149.5	118.7	156.0	123.3	160.0	98.0		
nov		151.2	154.6		142.2	103.8	87.6	156.5	137.3	141.8	132.7	136.3	112.6		
dec		136.1	160.4		148.7	109.6	45.7	148.1	139.9	144.7	136.4	195.5	125.2		
1994 jan		141.3	155.7		148.9	99.3	81.3	151.0	139.7	136.2	133.1	144.7	110.1		
feb		143.0	151.2		136.4	109.0	88.7	141.6	137.1	116.3	128.9	138.9	116.9		
mar		149.1	154.7			115.1	68.6	149.3	142.7	119.1	134.2	165.0	126.9		
apr		145.2	121.9			107.3	82.5	138.4	129.1	110.6	120.3	206.9	94.1		
mai		142.8	99.5			97.5	60.1	142.7	122.9	116.3	118.5	191.9	80.9		
jun		158.5				118.7	52.2	135.9	129.4	122.0	119.6	223.3	94.9		
<b>0608</b>	<b>Rohstahl- erzeugung</b>				<b>Crude steel production</b>						<b>Acier brut production</b>				
	<i>1985 = 100</i>														
1989	103.0	102.7	118.2	101.4	98.4	89.8	103.8	159.6	105.5	94.3	102.9	114.9	119.2	111.6	102.5
1990	101.0	107.2	115.5	94.9	102.7	91.0	102.1	160.6	106.6	90.2	98.0	112.5	113.5	112.0	104.8
1991	99.1	106.2	119.9	95.8	100.7	90.1	99.0	144.3	105.1	85.7	93.7	86.4	104.8	100.2	104.2
1992		96.7	111.9		95.0	86.2	96.4	126.6	103.9	77.8	98.5	116.0	101.5	104.9	93.2
1992 II	102.1	95.5	121.2	95.0	105.2	97.7	104.5	124.1	118.5	70.5	97.1	125.5	108.5	107.3	92.5
III		99.7	103.8		77.3	82.2	88.6	76.8	86.1	65.5	98.1	105.0	96.5	102.3	92.4
IV		89.5	107.6		104.4	75.7	86.2	159.6	97.7	83.0	97.8	116.4	94.4	103.7	96.1
1993 I		99.7	105.3		107.7	85.1	89.9	143.8	109.5	86.1	104.3	114.0	105.6	108.2	95.0
II		99.0	107.6		111.0	86.2	102.7	203.0	119.2	91.3	110.2	124.3	113.3	110.6	99.8
1992 mai	104.6	90.9	145.5	101.1	119.6	97.5	101.9	118.2	122.4	78.2	98.2	123.1	111.1	109.5	93.9
jun	100.4	102.4	120.5	91.0	102.4	97.2	105.5	141.9	118.9	55.4	90.9	121.3	104.0	104.3	93.0
jul	93.7	96.6	34.1	94.7	104.8	73.1	95.5	41.4	104.6	59.6	97.8	115.8	97.1	103.7	93.1
aug	82.6	100.5	143.2	89.8	18.5	80.5	74.7	29.6	66.3	53.5	94.8	103.2	92.6	103.5	92.0
sep		101.9	134.1		108.5	93.1	95.5	159.6	87.6	83.3	101.7	95.9	99.9	99.7	92.2
oct		106.3	122.7		117.2	94.8	97.1	165.5	103.3	92.2	106.3	126.7	106.9	106.4	97.2
nov		85.4	129.5		112.2	70.5	86.7	165.5	99.4	83.3	93.9	123.1	101.7	102.4	95.3
dec		76.7	70.5		83.9	61.8	74.9	147.8	90.4	73.6	93.2	99.5	74.4	102.2	95.8
1993 jan		91.7	93.2		106.1	81.5	84.6	94.6	99.7	81.5	105.2	130.3	106.8	109.2	97.6
feb		98.6	104.5		104.8	81.2	85.0	118.2	103.4	81.8	96.1	101.4	101.3	103.5	89.5
mar		108.7	118.2		112.2	92.7	100.1	218.7	125.3	94.9	111.7	110.4	108.8	112.0	98.0
apr		107.5	97.7		101.1	52.5	102.8	195.1	114.4	91.9	106.1	126.7	117.0	109.0	96.2
mai		92.0	97.7		120.9	104.5	103.8	171.4	126.4	91.3	114.1	126.7	113.5	113.8	102.2
jun		97.4	127.3		111.0	101.6	101.5	242.4	116.7	90.6	110.4	119.5	109.5	109.1	101.0
jul		82.1	63.6		115.9	74.3	96.2	82.8	103.8	76.7	111.5	106.8	114.0	110.9	96.7

## INDUSTRIEERZEUGNISSE

## INDUSTRIAL PRODUCTS

## PRODUITS INDUSTRIELS

	EUR	B	DK	D(*)	GR	E	F	IRL	I	L	NL	P	UK	USA	JAP
<b>0609</b>	<b>Personen- u. Kombi- Kraftwagen Erzeugung</b>				<b>Passenger cars production</b>					<b>Voitures particulières et commerciales production</b>					
					<i>1985 = 100</i>										
1990	121.7	145.4		111.7		139.6	119.2		134.9		119.3		124.0	74.3	130.1
1991	118.3	128.5		113.2		144.3	115.6		117.4		80.9		117.8	66.4	127.0
1992	118.8	115.9		115.3		146.0	117.9		106.3		87.0		123.2	69.2	122.6
1993				91.4		127.9	100.6						131.1		113.5
1993 III				77.8		122.5	77.7		55.9				114.8	58.5	107.7
IV				87.8		178.1	93.6						126.6		113.9
1994 I				93.1		183.5	106.1						138.4		107.7
II				96.5		226.3	131.4						148.7		
III				87.1			93.6								
1993 jul		106.4		68.0		178.5	0.0		70.8				135.0	43.7	119.2
aug				65.7		19.8	123.6		13.8				76.6	64.1	85.9
sep				99.7		169.1	109.5		82.9				132.7	67.7	117.8
oct				81.8		163.3	92.9						133.8	80.2	106.7
nov				98.5		200.6	98.0						146.4	79.6	111.1
dec				83.0		170.3	89.9						99.5		123.8
1994 jan				74.3		157.5	97.6						115.5		92.8
feb				88.7		187.8	96.7						130.4		106.4
mar				116.4		205.3	124.0						169.3		124.0
apr				101.1		256.6	119.3						132.7		
mai				95.1		213.5	129.1						147.6		
jun				93.3		208.8	145.7						165.9		
jul				89.0		189.0	0.0						145.3		
aug				61.4		22.2	149.1						81.2		
sep				110.9			131.7								
<b>0610</b>	<b>Nutzfahrzeuge Erzeugung</b>				<b>Commercial motor vehicles production</b>					<b>Véhicules utilitaires production</b>					
					<i>1985 = 100</i>										
1990	119.4	140.8		112.1		195.2	110.5		127.3		96.3		81.5	107.2	76.6
1991	106.5	120.2		126.4		163.9	97.3		72.3		96.3		82.6	97.3	63.2
1992	111.4	89.7		115.5		174.8	95.3		114.2		96.3		91.7	116.7	67.6
1993				86.5		129.2	68.5						67.2		59.1
1993 III				89.0		96.0	47.6		62.8				54.3	122.0	67.9
IV				84.1		120.7	68.4						53.7		61.9
1994 I				87.9		126.1	79.7						93.0		66.6
II				89.8		140.3	76.8						86.6		
III				87.7			64.4								
1993 jul		40.4		90.5		153.8	0.0		94.9				55.5	83.4	75.5
aug				84.0		1.6	74.2		2.6				25.1	134.9	55.2
sep				92.5		132.6	68.5		90.9				82.3	147.8	73.0
oct				89.6		126.1	63.5						54.3	158.4	64.6
nov				84.4		128.7	69.5						55.8	151.1	65.2
dec				78.4		107.2	72.3						50.9		55.9
1994 jan				70.0		110.9	77.2						76.2		54.1
feb				88.7		136.9	73.6						90.3		66.5
mar				105.1		130.5	88.3						112.7		79.3
apr				86.2		136.5	79.3						80.7		
mai				93.7		141.2	70.1						81.6		
jun				89.5		143.2	81.0						97.6		
jul				81.0		145.0	0.0						70.5		
aug				73.8		25.1	90.1						55.8		
sep				108.4			102.9								

**VERKAUFVOLUMEN DES  
EINZELHANDELS**
**RETAIL TRADE VOLUME**
**VOLUME DES VENTES  
AU DETAIL**

	EUR	B	DK	D(*)	GR	E	F	IRL	I	L	NL	P	UK	USA	JAP
<b>0701</b>	<b>Index – brutto</b>					<b>Index – gross</b>					<b>Indice – brut</b>				
	<i>1990=100</i>														
1991	100.9	98.8	102.3	105.1	93.6	100.4	99.8	99.2	102.3	102.1			98.6	110.6	126.7
1992	100.9	99.7	101.3	104.4	93.6	100.6	102.8	99.1	99.8	102.8			99.1	116.1	
1993	100.3	95.1	102.0	100.0	90.3	101.9	104.6	98.1	102.4	103.0			102.6	120.9	
1994	100.8	95.0	107.4	97.9	90.9	104.0	109.0	96.3	102.3	102.9			107.3		
1993 12	132.3	116.4	136.5	124.7	130.0	132.6	130.7	141.8	123.2	123.6			135.9	151.6	
1994 01	93.0	88.2	99.3	87.4	88.9	97.8	106.8	89.3	95.1	92.5			99.5		
02	88.1	84.7	89.0	86.5	86.3	89.3	103.2	81.8	88.9	86.4			97.3		
03	103.0	102.3	105.1	108.3	80.1	102.5	107.3	97.2	106.7	101.8			106.3		
04	98.6	97.0	103.2	93.0	106.5	101.9	105.2	93.0	106.4	102.8			106.8		
05	98.8	95.2	107.5	95.9	82.0	100.8	108.4	98.1	99.4	102.8			101.1		
06	99.4	98.8	107.2	96.1	86.1	103.2	105.9	96.2	102.3	107.9			101.2		
07	98.0	90.8	109.2	93.7	92.1	102.1	109.3	92.3	113.0	104.9			104.7		
08	91.6	85.5	109.0	91.8	79.8	97.7	109.8	74.8	95.1	99.7			102.6		
09	100.3	96.1	104.7	97.8	87.9	106.8	105.6	95.0	98.7	104.9			102.8		
10	102.8	96.1	106.8	98.7	86.7	107.5	105.3	101.4	104.4	102.8			106.7		
11	101.9	89.1	105.5	102.7	87.9	99.9	106.1	95.7	96.9	102.8			114.7		
12	134.6	116.4	142.1	123.3	126.2	139.0	134.8	140.3	120.5	125.4			143.4		
1995 01		90.0	103.1		84.5		108.0			93.5			98.0		
02			92.5		82.6								100.0		
<b>0702</b>	<b>Index – saisonbereinigt</b>					<b>Index – seasonally adjusted</b>					<b>Indice – désaisonné</b>				
	<i>1990=100</i>														
1991	101.0	98.6	102.2	105.6	93.6	100.6	99.8	98.7	102.2	102.1			98.8	110.1	126.4
1992	101.0	99.8	100.5	104.2	93.3	100.9	102.9	99.3	99.9	102.8			99.5	116.1	
1993	100.3	95.0	101.5	99.7	90.4	102.2	103.9	97.9	102.2	103.0			103.0	120.9	
1994	100.8	94.9	108.4	97.9	90.9	104.3	109.1	96.6	102.7	102.8			106.5		
1993 12	100.6	95.1	102.8	99.7	90.4	103.3	104.5	96.3	103.7	104.9			104.4	128.3	
1994 01	100.0	92.8	106.1	96.2	91.8	103.6	111.5	97.0	102.7	99.8			105.4		
02	101.1	94.0	106.9	98.6	92.5	103.6	111.5	98.9	103.1	101.7			105.0		
03	103.3	98.5	112.1	103.4	90.7	104.6	113.2	100.6	105.8	104.0			105.7		
04	99.4	94.1	106.1	92.9	96.4	102.2	106.3	97.7	104.3	103.6			106.2		
05	101.1	94.4	108.7	98.8	90.8	102.7	107.9	99.2	100.3	100.1			106.2		
06	101.5	94.8	108.8	99.3	91.3	104.2	108.7	97.5	105.3	105.5			106.4		
07	98.8	95.3	104.8	94.4	91.5	102.5	107.0	93.1	105.7	101.4			107.0		
08	101.0	94.2	108.8	99.7	90.0	105.3	108.0	94.1	101.4	103.5			106.8		
09	103.0	96.7	109.3	101.8	94.5	107.4	108.3	97.1	104.7	105.6			107.3		
10	99.3	93.9	110.3	95.1	87.8	104.0	109.3	93.4	99.6	99.3			107.2		
11	100.1	94.9	110.2	95.9	86.1	104.5	109.9	95.0	98.2	103.1			107.1		
12	101.5	95.7	108.1	98.0	87.8	106.5	107.9	95.7	100.9	106.3			107.6		
1995 01		95.1	110.8		87.5		112.5			101.3			106.3		
02			110.6		87.9								107.7		



**LANDWIRTSCHAFTLICHE  
ERZEUGNISSE**

**AGRICULTURAL  
PRODUCTS**

**PRODUITS  
AGRICOLES**

	EUR	B	DK	D	GR	E	F	IRL	I	L	NL	P	UK
<b>0801</b>	<b>Rind- und Kalbfleisch Nettoerzeugung</b>				<b>Beef and veal net production</b>				<b>Viande bovine production nette</b>				
	<i>1000 T</i>												
1991	8723.1	372.6	212.3	2180.7	81.4	504.0	1860.2	554.4	1181.6	7.8	622.9	126.0	1019.3
1992	8396.1	352.1	216.8	1828.7	79.6	534.5	1876.8	564.5	1217.7	7.5	634.7	123.3	960.0
1993	7743.3	366.5	203.0	1603.8	76.2	484.6	1703.8	526.2	1187.5	6.7	611.3	114.8	858.9
1994	7380.0	348.8	189.3	1420.3	75.1	472.5	1626.8	445.3	1172.9	6.7	603.9	93.9	924.5
1994 02	561.3	27.6	14.8	110.3	5.7	32.8	123.6	26.1	96.4	0.4	46.9	6.7	69.9
03	653.4	31.5	16.1	135.1	5.8	35.5	148.5	44.9	102.0	0.7	55.7	8.0	69.9
04	604.9	28.8	15.4	113.1	5.8	37.1	129.4	45.1	91.5	0.5	49.0	6.8	82.5
05	591.5	30.8	16.6	116.7	5.9	41.7	134.9	20.7	97.8	0.5	49.9	7.9	68.1
06	582.3	29.1	15.3	107.8	6.2	39.2	133.9	26.0	100.4	0.5	49.2	7.3	67.3
07	522.1	23.7	11.8	88.3	6.5	38.3	120.8	25.1	85.1	0.5	39.5	7.5	75.0
08	616.3	29.5	15.5	116.7	6.7	42.3	144.6	38.1	94.7	0.6	49.2	9.9	68.5
09	661.2	29.7	16.7	131.0	6.5	40.9	140.0	50.5	106.7	0.6	52.6	8.1	77.9
10	665.0	29.9	17.0	129.8	6.4	41.0	136.7	50.8	92.0	0.7	52.1	8.2	100.4
11	681.9	28.5	16.8	133.4	6.6	41.7	139.0	57.5	110.8	0.6	55.5	7.5	84.2
12	619.8	29.5	15.7	118.4	6.7	46.6	137.9	32.0	95.9	0.6	52.9	8.0	75.5
1995 01		28.6	17.7	118.5	6.3		145.9	39.5	93.9		50.9	7.9	
02		26.5	14.5	108.3	5.5		126.8	39.2	94.0		45.1	6.8	
03		30.4	16.0	125.2	5.6		146.6	48.5	98.5		51.1	7.9	
04		27.5	13.7		5.7							7.6	
<b>0802</b>	<b>Schweinefleisch Nettoerzeugung</b>				<b>Pork net production</b>				<b>Viande porcine production nette</b>				
	<i>1000 T</i>												
1991	14335.6	907.7	1264.8	3918.4	152.9	1869.2	1918.0	179.4	1332.8	7.1	1591.1	215.5	978.6
1992	14387.2	944.1	1372.3	3684.4	153.1	1912.2	1993.7	201.9	1328.2	6.9	1585.5	237.5	967.4
1993	15244.4	994.8	1490.0	3746.9	147.0	2081.3	2151.3	212.0	1370.5	7.5	1746.8	287.8	1008.4
1994	15077.2	1012.5	1518.1	3605.8	145.2	2102.1	2125.7	214.6	1347.3	7.7	1673.3	292.2	1032.6
1994 02	1194.5	77.6	116.1	284.7	11.8	177.9	169.6	15.4	108.9	0.6	130.5	21.1	80.2
03	1297.0	85.5	127.6	318.3	9.7	177.9	187.9	19.0	113.8	0.7	153.7	26.1	76.8
04	1206.1	79.5	121.7	284.6	9.5	165.5	165.2	16.8	112.3	0.6	133.7	22.8	94.0
05	1227.3	84.5	120.7	304.2	9.2	176.8	171.6	16.9	103.2	0.7	136.9	25.6	77.0
06	1206.1	83.6	123.3	290.6	10.4	160.6	175.5	18.9	101.7	0.6	138.9	24.5	77.6
07	1119.8	70.1	113.7	269.5	10.8	146.3	159.7	17.8	90.5	0.6	121.3	23.1	96.3
08	1215.8	90.3	126.2	292.9	10.9	161.2	183.7	18.7	90.7	0.6	137.0	26.9	76.7
09	1252.1	90.1	138.4	296.4	11.3	163.0	181.7	18.6	98.7	0.6	146.2	24.1	83.0
10	1317.5	88.0	128.3	312.5	12.0	178.7	181.4	17.8	122.0	0.7	145.4	24.3	106.5
11	1352.4	92.4	131.5	324.9	13.2	193.7	180.5	19.7	135.1	0.8	148.1	24.8	87.7
12	1377.4	85.5	137.4	320.0	23.3	206.7	180.1	18.2	161.7	0.7	141.7	24.8	77.3
1995 01		88.3	132.8	315.7	12.7		194.0	19.0	137.5		139.5	24.6	
02		76.6	117.7	280.1	11.5		170.8	16.6	112.0		129.0	21.7	
03		94.1	131.8	313.3	9.6		189.8	18.2	110.9		152.8	24.5	
04		79.5	108.5		9.4							21.1	

**LANDWIRTSCHAFTLICHE  
ERZEUGNISSE**
**AGRICULTURAL  
PRODUCTS**
**PRODUITS  
AGRICOLES**

	EUR	B	DK	D	GR	E	F	IRL	I	L	NL	P	UK	
<b>0803</b>	<b>Molkereibutter Erzeugung</b>			<b>Dairy butter production</b>						<b>Beurre de laiterie production</b>				
	<i>1000 T</i>													
1994 02	112.2	2.0	4.5	36.1	0.1	1.1	36.3	4.4	7.8	0.3	10.4	1.3	7.9	
03	134.0	2.7	5.6	40.9	0.1	1.2	43.4	9.6	8.4	0.3	12.0	1.4	8.5	
04	141.6	2.4	5.9	43.4	0.0	1.7	43.7	13.0	8.4	0.4	11.6	1.5	9.6	
05	154.0	2.9	6.3	45.0	0.1	2.2	45.8	17.7	8.5	0.4	12.5	1.6	11.1	
06	135.2	2.6	5.2	39.4	0.1	2.2	35.9	17.7	8.3	0.3	12.3	1.4	9.8	
07	123.2	2.3	5.3	35.9	0.1	2.0	30.1	17.0	7.1	0.3	11.3	1.4	10.5	
08	116.5	2.3	4.6	35.1	0.1	1.4	28.2	15.4	6.9	0.2	10.2	1.3	10.8	
09	108.9	2.1	4.4	33.7	0.1	1.2	27.2	11.1	8.7	0.2	8.0	1.2	10.9	
10	110.1	2.2	4.0	35.3	0.1	1.3	32.1	8.5	7.5	0.2	8.4	1.2	9.2	
11	115.2	2.3	3.8	35.5	0.1	1.7	35.0	6.0	6.9	0.2	8.4	1.2	14.1	
12	123.9	2.4	4.2	40.5	0.1	1.6	38.8	3.5	7.0	0.3	11.1	1.4	13.0	
1995 01			4.9	45.5	0.1	1.8	41.1	3.2	8.3	0.3	14.4	1.6	14.3	
02			3.8	38.9	0.0	1.7	35.6	4.4	7.9	0.3	12.3	1.5	13.1	
03			4.7	45.5	0.0	1.9	41.2	10.0		0.3	12.7	2.0	14.7	
04			5.3		0.1	2.4		14.5		0.4		1.9	10.8	
<b>0804</b>	<b>Molkereibutter Lagerbestände (mittel)</b>			<b>Butter stocks (average)</b>						<b>Beurre de laiterie stocks (moyenne)</b>				
	<i>1000 T</i>													
1993 12	207.3	6.8	1.3	32.2	0.0	40.6	6.7	57.4	8.2	0.0	42.1	1.3	10.7	
1994 01	186.2	4.9	0.2	28.9	0.0	40.2	3.8	56.3	8.2	0.0	32.2	1.3	10.1	
02	154.1	2.6	0.0	23.5	0.0	40.2	0.9	54.1	7.8	0.0	15.4	1.3	8.3	
03	161.8	0.6	1.1	18.5	0.0	40.3	12.9	55.8	7.5	0.0	18.6	1.3	5.2	
04	187.0	2.8	1.6	25.3	0.0	40.1	22.9	55.1	7.9	0.0	24.0	1.3	6.1	
05	208.4	6.1	2.2	29.6	0.0	38.8	32.9	51.2	8.6	0.1	30.7	1.3	6.9	
06	230.9	12.3	2.9	32.6	0.0	38.6	36.9	54.3	9.3	0.2	33.9	1.3	8.6	
07	257.5	18.4	3.4	38.1	0.0	38.5	39.4	59.0	9.3	0.2	39.8	1.3	10.0	
08	256.1	23.4	4.3	38.4	0.0	30.7	34.9	59.4	8.8	0.2	45.0	0.0	10.8	
09	232.5	20.6	4.3	36.8	0.0	28.2	23.5	54.7	8.5	0.2	44.9	0.0	10.7	
10	198.5	18.0	4.3	27.1	0.0	28.1	17.8	47.8	8.4	0.2	36.5	0.0	10.3	
11	149.1	12.1	3.3	20.2	0.0	23.8	12.2	37.3	6.2	0.1	25.2	0.0	8.8	
12	118.1	10.6	2.1	14.3	0.0	20.4	7.1	31.8	4.8	0.1	19.5	0.0	7.5	
1995 01	84.2	5.1	0.7	10.6	0.0	10.3	3.3	26.7	4.8	0.0	11.3	1.3	9.9	
02	44.0	1.9	0.3	1.1	0.0	7.7	0.0	21.2	4.8	0.0	0.6	0.0	6.4	

**LANDWIRTSCHAFTLICHE  
ERZEUGNISSE**

**AGRICULTURAL  
PRODUCTS**

**PRODUITS  
AGRICOLES**

	EUR	B	DK	D	GR	E	F	IRL	I	L	NL	P	UK
<b>0805</b>	<b>Magermilchpulver Erzeugung</b>				<b>Skimmed milk powder production</b>				<b>Lait écrémé en poudre production</b>				
								<i>1000 T</i>					
1994 02	76.6	3.2	1.3	25.7	0.0	0.3	26.7	6.3	0.0	0.0	4.5	0.8	7.8
03	99.8	4.2	2.0	31.3	0.0	0.7	35.9	10.9	0.0	0.0	4.9	1.1	8.8
04	117.2	4.9	2.7	38.9	0.0	1.3	41.3	14.4	0.0	0.0	3.9	1.1	8.7
05	148.0	7.1	2.7	44.6	0.0	2.2	49.2	21.1	0.0	0.0	5.3	1.3	14.4
06	119.5	5.1	1.8	37.9	0.0	1.9	33.2	21.0	0.0	0.0	4.6	1.4	12.6
07	103.5	5.7	1.8	33.7	0.0	2.0	25.6	16.7	0.0	0.0	4.4	1.5	12.0
08	88.2	4.2	1.3	28.4	0.0	0.9	18.8	16.7	0.0	0.0	3.9	1.3	12.7
09	68.6	3.1	1.8	25.9	0.0	0.5	15.0	8.0	0.0	0.0	2.4	0.5	11.4
10	72.2	3.9	1.2	24.7	0.0	0.6	24.8	4.3	0.0	0.0	2.5	0.5	9.7
11	65.9	3.1	1.1	21.9	0.0	0.8	24.1	2.3	0.0	0.0	2.9	0.5	9.2
12	92.6	4.0	1.5	32.8	0.0	1.0	30.3	4.8	0.0	0.0	4.7	0.5	12.9
1995 01			1.0	34.3	0.0	0.7	29.4	4.1	0.0	0.0	4.5	0.7	12.2
02			0.5	30.1	0.0	1.0	25.5	5.0	0.0	0.0	3.3	0.8	11.2
03			1.4	37.6	0.0	1.7	30.4	8.4		0.0	3.5	1.7	12.0
04			1.9		0.0	2.4		12.3		0.0		3.3	12.0
<b>0806</b>	<b>Magermilchpulver Lagerbestände (mittel)</b>				<b>Skimmed milk powder stocks (average)</b>				<b>Lait écrémé en poudre stocks (moyenne)</b>				
								<i>1000 T</i>					
1993 12	37.0	0.5	0.0	8.9	0.0	0.3	0.0	25.0	0.0	0.0	0.0	0.0	2.2
1994 01	35.9	0.5	0.0	7.9	0.0	0.3	0.0	25.0	0.0	0.0	0.0	0.0	2.2
02	34.3	0.5	0.0	6.3	0.0	0.3	0.0	25.0	0.0	0.0	0.0	0.0	2.2
03	40.9	0.7	0.0	6.0	0.0	0.3	0.0	31.6	0.0	0.0	0.0	0.0	2.2
04	50.7	1.5	0.0	5.9	0.0	0.3	0.0	39.3	0.0	0.0	0.0	0.0	3.6
05	59.0	2.6	0.0	5.4	0.0	0.3	0.0	44.9	0.0	0.0	0.0	0.0	5.8
06	78.2	3.8	0.0	4.9	0.0	0.3	0.0	62.7	0.0	0.0	0.0	0.0	6.4
07	88.3	3.8	0.0	4.9	0.0	0.3	0.0	72.6	0.0	0.0	0.0	0.0	6.7
08	91.4	3.8	0.0	4.5	0.0	0.1	0.0	75.7	0.0	0.0	0.0	0.0	7.3
09	89.5	3.8	0.0	4.5	0.0	0.1	0.0	73.8	0.0	0.0	0.0	0.0	7.3
10	86.0	2.6	0.0	4.5	0.0	0.0	0.0	72.1	0.0	0.0	0.0	0.0	6.8
11	74.2	0.6	0.0	4.0	0.0	0.0	0.0	62.8	0.0	0.0	0.0	0.0	6.8
12	72.5	0.5	0.0	3.1	0.0	0.0	0.0	62.1	0.0	0.0	0.0	0.0	6.8
1995 01	71.1	0.4	0.0	2.0	0.0	0.0	0.0	61.9	0.0	0.0	0.0	0.0	6.8
02	64.7	0.3	0.0	0.6	0.0	0.0	0.0	57.0	0.0	0.0	0.0	0.0	6.8

**AUSSENHANDEL**
**EXTERNAL TRADE**
**COMMERCE EXTERIEUR**

	EUR	UEBL	DK	D(*)	GR	E	F	IRL	I	NL	P	UK	
<b>0901</b>	<b>Ausfuhren insgesamt</b>					<b>Total exports</b>			<b>Exportations totales</b>				
						<i>Mio ECU</i>							
1991	1115696	95097	29461	323751	7000	51039	184766	19526	136810	107750	13195	147302	
1992	1137769	95436	31226	331287	7587	53032	192455	21829	137570	108613	14190	144544	
1993	1154051	103822	30337	324588	7209	55169	189321	24763	144500	106281	13175	154886	
1994	1284350	111672	32856	356299	6480	64915	209598	26699	159484	132352	14191	169803	
1993 10	102730	9090	2724	29027	523	4897	16674	2259	12991	9582	1143	13821	
11	103440	8875	2778	28609	657	5469	16719	2343	12703	9889	1199	14201	
12	106118	9134	2652	29803	726	4894	17261	2300	14273	9901	1102	14071	
1994 01	92491	8849	2460	25134	559	4652	15265	2046	10201	9185	1126	13014	
02	99692	9353	2455	26940	616	5306	16012	2235	12775	9524	1108	13369	
03	115354	10996	2916	30792	597	6041	19089	2491	14493	11210	1324	15406	
04	103481	9466	2579	27986	581	5314	17106	2293	12917	10117	1077	14046	
05	107680	9800	2692	30453	595	5704	17085	2326	13702	10504	1210	13611	
06	113840	11163	2837	31479	655	5765	18749	2523	13996	10830	1231	14611	
07	102232	8818	2364	27632	707	5279	16985	2138	14152	9949	1376	12831	
08	92404	8276	2772	28080	469	3443	13466	2079	9838	10573	816	12590	
09	111192	10799	2953	29420	260	5484	18628	2623	14142	11342	1152	14392	
10	114719	10492	2838	31543	496	6059	19113	2538	13777	11655	1225	14982	
11	119113	10830	3083	32679	427	6431	18737	2682	13901	12671	1395	16276	
12	112152	2831	2907	34161	518	5437	19362	726	15590	14792	1152	14675	
<b>0902</b>	<b>Einfuhren insgesamt</b>					<b>Total imports</b>			<b>Importations totales</b>				
						<i>Mio ECU</i>							
1991	1198784	102521	26803	313999	17364	72480	200074	16831	147253	110664	21331	169465	
1992	1207519	101915	26823	315614	18388	74862	199366	16805	145588	113474	23398	171286	
1993	1120427	93065	25078	292578	18798	66204	185049	18013	126468	95747	20676	178751	
1994	1241408	100733	28275	317720	13987	74973	204372	20028	140998	122579	21697	196046	
1993 10	96247	7658	2170	25350	1579	5696	15948	1726	10606	8187	1684	15643	
11	98947	7791	2223	25646	1676	5980	16382	1698	11073	8528	1799	16153	
12	99597	8801	2292	26097	1961	6148	15915	1531	11549	8764	1734	14804	
1994 01	92936	8151	2040	22428	1193	4980	16078	1715	10090	9081	1560	15620	
02	96969	8483	2149	24114	1554	5797	15734	1807	11169	9115	1709	15338	
03	113275	10071	2563	28678	1606	6642	18499	1866	12780	10746	1908	17916	
04	99917	8632	2248	24748	1473	6403	16036	1752	11527	9576	1758	15764	
05	104411	8513	2377	27056	1469	6505	17081	1714	12123	9493	2003	16078	
06	109322	9802	2408	27116	1546	6742	18197	1712	12283	10571	1847	17099	
07	98940	7664	1975	25813	1308	6071	16182	1567	11045	9738	1758	15819	
08	89717	8222	2248	24417	1308	4556	13756	1578	7873	9741	1367	14651	
09	107386	9353	2610	26585	476	6930	17901	1763	13089	10812	1736	16131	
10	108824	9251	2464	27886	802	6854	18000	1892	12171	10366	1878	17261	
11	112860	9651	2633	28093	589	7147	18831	1974	12798	11400	2046	17699	
12	106852	2941	2561	30786	663	6348	18077	688	14052	11940	2126	16670	

EUR = Summe der verfügbaren Länder.  
Gesamthandel = Intra-Eg Handel (wenn verfügbar) + Extra-EG Handel.

EUR = Sum of available countries.  
Total trade = Intra-Ec trade (if available) + extra-EC trade.

EUR = Somme des pays disponibles.  
Commerce total = Commerce intra-CE (si disponible) + commerce extra-CE.

**AUSSENHANDEL**
**EXTERNAL TRADE**
**COMMERCE EXTERIEUR**

	EUR	UEBL	DK	D(*)	GR	E	F	IRL	I	NL	P	UK
<b>0904</b>	<b>Einfuhr extra EG</b>				<b>Imports extra EC</b>				<b>Imports extra CE</b>			
	<i>Mio ECU</i>											
1991	495260	30232	12285	142447	6894	29238	70823	5195	62249	45421	5990	84486
1992	490690	29316	11983	142884	6773	29739	68458	4731	59895	46411	6127	84375
1993	484942	28541	11884	142827	7510	25133	66628	6399	56244	42567	5825	91385
1994	539711	34192	13834	156560	6513	27378	71583	7776	61698	55458	6214	98505
1993 10	41415	2415	1018	12694	702	2029	5592	622	4599	3472	461	7812
11	42751	2621	1038	12653	667	2120	5903	591	4824	3628	512	8194
12	41936	2998	1055	12742	846	2386	5489	526	4507	3656	486	7245
1994 01	42671	2683	1021	11619	393	1850	6191	673	4775	4578	477	8410
02	42117	2520	1038	11968	614	2121	5605	713	4888	4150	500	8000
03	49168	3287	1273	14228	523	2384	6529	676	5399	5189	519	9159
04	43402	2891	1111	11958	532	2318	5472	642	5174	4646	552	8106
05	44841	2736	1158	12790	486	2375	5992	599	5463	4394	652	8197
06	45404	3084	1150	12785	529	2435	6152	565	5215	4916	543	8029
07	43008	2515	926	12836	409	2156	5765	566	5032	4455	507	7842
08	41178	2627	1100	12837	496	2057	5241	595	3672	4402	419	7733
09	45822	2989	1333	13210	476	2456	5923	627	5679	4950	444	7736
10	46005	2885	1184	13017	802	2402	6077	719	5412	4594	516	8396
11	48256	3033	1288	14043	589	2552	6369	713	5654	4770	577	8669
12	47839	2941	1253	15269	663	2272	6268	688	5334	4414	511	8226
<b>0905</b>	<b>Ausfuhr extra EG</b>				<b>Exports extra EC</b>				<b>Exports extra CE</b>			
	<i>Mio ECU</i>											
1991	427778	23613	13535	149444	2554	16901	67290	5001	56134	25534	3299	64473
1992	440337	24024	14203	152085	2630	17869	71074	5626	58182	26742	3566	64335
1993	486855	27986	14471	162830	3174	20863	75988	7525	67226	30489	3270	73033
1994	538635	33196	16343	182139	3704	23033	82318	8564	74346	33425	3534	78032
1993 10	44372	2554	1340	14757	285	1872	6681	733	6202	2898	280	6772
11	44281	2636	1322	14529	314	2144	6527	769	6035	2862	315	6828
12	48857	2808	1370	16863	358	1915	7547	714	6812	3018	320	7132
1994 01	37801	2642	1168	12827	230	1418	5823	616	4693	2406	268	5709
02	40802	2710	1221	13155	254	1929	5999	644	5982	2554	262	6093
03	47522	3031	1391	15078	226	2313	7522	709	6638	3056	330	7228
04	43187	2659	1308	14194	240	1749	6572	705	6273	2602	249	6637
05	45568	2807	1334	15855	280	1936	6506	764	6427	2891	279	6488
06	47970	2983	1399	16313	281	2054	7373	763	6560	2913	277	7054
07	43457	2613	1222	13980	302	1989	7077	744	6488	2534	341	6167
08	41273	2203	1375	15589	190	1509	5575	616	5185	2780	258	5992
09	44547	2903	1445	14872	260	1849	6950	726	6116	2832	303	6291
10	47121	2803	1425	15649	496	2206	7644	717	6483	2989	299	6410
11	48904	3011	1516	16930	427	2166	7005	835	6367	2938	386	7324
12	50485	2831	1541	17696	518	1913	8271	726	7135	2931	282	6640

**AUSSENHANDEL**

**EXTERNAL TRADE**

**COMMERCE EXTERIEUR**

	EUR	UEBL	DK	D(*)	GR	E	F	IRL	I	NL	P	UK	
<b>0907</b>	<b>Handelsbilanz insgesamt (FOB / CIF)</b>				<b>Trade balance total (FOB / CIF)</b>				<b>Balance commerciale total (FOB / CAF)</b>				
	<i>Mio ECU</i>												
1991	-83088	-7424	2658	9751	-10364	-21441	-15308	2695	-10444	-2913	-8136	-22163	
1992	-69751	-6479	4403	15672	-10801	-21831	-6911	5024	-8018	-4861	-9208	-26742	
1993	33625	10758	5260	32009	-11590	-11035	4273	6750	18032	10535	-7501	-23865	
1994	42942	10940	4581	38579	-7507	-10058	5226	6671	18486	9772	-7506	-26243	
1993 10	6483	1433	554	3677	-1057	-799	726	532	2385	1395	-541	-1822	
11	4493	1084	556	2964	-1019	-512	337	645	1630	1361	-601	-1952	
12	6521	333	360	3707	-1235	-1254	1345	768	2724	1137	-631	-733	
1994 01	-445	698	420	2706	-634	-328	-814	331	111	104	-435	-2606	
02	2723	870	306	2826	-938	-491	278	428	1607	408	-601	-1969	
03	2079	925	353	2114	-1009	-601	590	625	1713	464	-584	-2511	
04	3565	834	331	3238	-892	-1089	1070	541	1390	541	-681	-1718	
05	3269	1287	315	3397	-874	-801	4	612	1579	1011	-793	-2466	
06	4518	1361	429	4363	-891	-977	552	811	1713	260	-616	-2488	
07	3292	1154	389	1818	-601	-791	803	571	3107	211	-382	-2988	
08	2687	54	525	3663	-839	-1112	-291	501	1965	832	-551	-2061	
09	3806	1446	342	2835	-216	-1447	727	860	1053	530	-585	-1739	
10	5895	1241	374	3657	-306	-795	1113	646	1607	1289	-653	-2279	
11	6253	1179	450	4586	-163	-715	-93	708	1103	1271	-652	-1423	
12	5300	-110	346	3375	-145	-911	1285	38	1538	2852	-974	-1995	
<b>0908</b>	<b>Handelsbilanz extra-EG (FOB / CIF)</b>				<b>Trade balance extra-EC (FOB / CIF)</b>				<b>Balance commerciale extra-CE (FOB / CAF)</b>				
	<i>Mio ECU</i>												
1991	-67482	-6619	1250	6998	-4341	-12338	-3533	-194	-6115	-19887	-2691	-20013	
1992	-50352	-5292	2220	9202	-4143	-11869	2616	895	-1713	-19668	-2560	-20040	
1993	1913	-555	2588	20003	-4335	-4270	9359	1126	10981	-12078	-2555	-18352	
1994	-1076	-996	2509	25579	-2809	-4345	10735	788	12648	-22032	-2680	-20473	
1993 10	2957	139	322	2064	-417	-158	1089	111	1603	-574	-181	-1040	
11	1529	15	284	1875	-353	23	624	178	1211	-765	-197	-1367	
12	6921	-190	315	4120	-487	-471	2058	188	2305	-639	-166	-113	
1994 01	-4871	-41	147	1208	-163	-432	-367	-57	-83	-2172	-209	-2701	
02	-1315	190	182	1186	-360	-191	394	-69	1093	-1595	-238	-1908	
03	-1646	-257	117	850	-297	-71	993	34	1239	-2133	-189	-1932	
04	-215	-232	197	2237	-292	-569	1100	63	1098	-2044	-303	-1470	
05	727	71	176	3065	-206	-439	515	165	964	-1502	-372	-1709	
06	2566	-101	248	3528	-249	-382	1221	198	1345	-2002	-266	-975	
07	449	98	296	1144	-107	-167	1312	178	1457	-1921	-166	-1675	
08	94	-424	275	2752	-306	-547	334	21	1513	-1622	-160	-1741	
09	-1275	-87	112	1663	-216	-607	1027	99	437	-2118	-140	-1445	
10	1116	-82	242	2632	-306	-196	1567	-3	1071	-1606	-217	-1987	
11	648	-22	229	2887	-163	-386	636	122	713	-1833	-191	-1345	
12	2646	-110	288	2428	-145	-359	2004	38	1801	-1483	-229	-1586	

**AUSSENHANDEL**
**EXTERNAL TRADE**
**COMMERCE EXTERIEUR**

	EUR	UEBL	DK	D(*)	GR	E	F	IRL	I	NL	P	UK
<b>0909</b>	<b>Handelsbilanz intra-EG (FOB / CIF)</b>				<b>Trade balance intra-EC (FOB / CIF)</b>				<b>Balance commerciale intra-CE (FOB / CAF)</b>			
	<i>Mio ECU</i>											
1991	-12909	-258	1384	3214	-6005	-8861	-11775	2889	-3795	17748	-5299	-2150
1992	-17211	-702	2161	6868	-6651	-9896	-9528	4128	-5905	15531	-6515	-6702
1993	31712	11313	2672	12006	-7254	-6765	-5087	5624	7051	22613	-4947	-5513
1994	44018	11936	2072	13000	-4698	-5713	-5509	5883	5838	31805	-4826	-5770
1993 10	3526	1294	232	1613	-640	-641	-363	422	781	1970	-360	-782
11	2963	1069	272	1089	-666	-535	-287	466	419	2126	-404	-585
12	-400	523	45	-414	-748	-783	-713	580	419	1776	-465	-620
1994 01	4426	739	274	1498	-471	104	-446	388	194	2277	-226	95
02	4038	680	123	1639	-578	-299	-117	497	513	2004	-363	-61
03	3725	1182	236	1264	-712	-530	-402	591	475	2597	-396	-579
04	3780	1066	134	1002	-600	-520	-30	478	291	2585	-378	-248
05	2543	1216	139	332	-668	-362	-510	447	615	2513	-421	-758
06	1952	1462	181	835	-642	-595	-669	612	369	2262	-350	-1513
07	2843	1057	93	674	-494	-624	-508	393	1651	2132	-216	-1313
08	2593	478	250	911	-533	-565	-625	480	452	2454	-390	-320
09	5081	1532	230	1173		-840	-300	761	616	2647	-444	-294
10	4778	1323	133	1025		-600	-454	649	536	2895	-436	-293
11	5606	1201	221	1699		-329	-729	586	390	3104	-461	-77
12	2654		58	948		-552	-718		-263	4335	-745	-409

## EINFUHR NACH LÄNDERN

## IMPORTS BY COUNTRY

## IMPORTATIONS PAR PAYS

	EUR	UEBL	DK	D(*)	GR	E	F	IRL	I	NL	P	UK
<b>0916</b>	<b>Industrialisierte westliche Drittländer</b>				<b>Western industrialized third countries</b>				<b>Pays tiers industrialisés occidentaux</b>			
	<i>Mio ECU</i>											
1991	292304	18164	8932	87249	3370	14230	39060	4124	31967	24198	3019	57989
1992	287921	17577	8690	87269	3124	14244	37525	3535	30669	25017	3183	57087
1993	275015	14957	8379	83788	3346	11090	35051	4638	27876	22404	2855	60630
1994	302590	18237	9760	90520	2608	11712	38150	5699	29972	28804	2885	64242
1993 10	23082	1218	750	7371	219	819	2932	442	2391	1800	217	4925
11	24413	1251	748	7528	285	999	3262	402	2425	2007	234	5271
12	23973	1687	753	7486	371	1136	2946	386	2237	1982	225	4764
1994 01	23258	1312	645	6377	181	807	3139	488	2270	2446	211	5383
02	23591	1292	739	6858	185	873	2916	541	2460	2035	240	5452
03	28819	1735	920	8520	245	1133	3569	485	2734	2844	282	6352
04	25140	1569	747	7241	226	1106	2978	473	2502	2539	242	5518
05	25578	1476	830	7612	209	1007	3129	439	2701	2294	350	5531
06	25571	1665	843	7540	219	1074	3224	434	2566	2509	253	5244
07	23417	1307	647	7305	217	858	3025	449	2361	2118	208	4923
08	21408	1397	737	6945	160	654	2517	452	1463	2034	168	4880
09	25322	1631	966	7604	201	1086	3107	447	2783	2589	209	4700
10	25857	1645	877	7602	223	963	3383	509	2687	2356	231	5380
11	27622	1637	900	8313	273	1145	3594	495	2846	2651	254	5515
12	27006	1570	909	8603	269	1006	3571	489	2599	2387	238	5365
<b>0917</b>	<b>Darunter: USA</b>				<b>Of which: USA</b>				<b>Dont : USA</b>			
	<i>Mio ECU</i>											
1991	90730	6250	1552	18902	743	5799	15810	2539	8230	8965	726	21213
1992	86789	5925	1360	19053	660	5548	14475	2003	7659	9390	708	20007
1993	83713	5220	1139	17845	701	4165	13884	2708	6710	8732	656	21952
1994	93149	6334	1249	18655	577	4647	15012	3587	6538	10689	777	25083
1993 10	6602	393	116	1502	46	265	1046	294	502	629	40	1768
11	7223	417	104	1507	55	391	1349	214	508	668	51	1959
12	7579	795	96	1603	69	319	1158	230	579	839	53	1838
1994 01	7642	456	96	1618	41	344	1299	316	539	997	57	1879
02	7332	426	94	1439	49	327	1101	320	585	738	66	2189
03	9800	652	165	1826	61	476	1454	291	613	1239	99	2924
04	8149	553	105	1636	49	491	1161	278	583	1006	67	2220
05	7772	530	106	1514	43	394	1229	269	570	772	124	2220
06	7901	598	101	1569	50	472	1266	269	535	996	63	1981
07	7026	494	92	1447	41	284	1262	273	477	727	42	1888
08	6659	483	113	1436	39	236	1105	300	356	693	33	1863
09	7283	547	98	1356	49	478	1118	290	624	873	41	1808
10	7324	540	93	1488	56	309	1244	336	480	735	56	1988
11	7978	544	94	1592	45	425	1362	319	611	967	64	1955
12	8283	512	92	1733	53	411	1411	326	564	947	66	2169



## EINFUHR NACH LÄNDERN

## IMPORTS BY COUNTRY

## IMPORTATIONS PAR PAYS

	EUR	UEBL	DK	D(*)	GR	E	F	IRL	I	NL	P	UK
<b>0918</b>	<b>Darunter: Japan</b>				<b>Of which: Japan</b>				<b>Dont : Japon</b>			
	<i>Mio ECU</i>											
1991	51824	3802	822	16542	1156	3158	5830	638	3605	5967	619	9684
1992	51530	3902	874	15939	1154	3259	5745	558	3411	6187	716	9786
1993	47204	2794	785	15215	1281	2137	5227	955	3251	4569	669	10320
1994	48800	2884	889	15326	685	2108	5084	913	3329	5377	609	11597
1993 10	4109	228	64	1386	63	182	483	71	276	373	58	924
11	4040	178	62	1267	114	191	453	91	275	422	47	940
12	3830	212	56	1330	124	151	394	76	226	369	48	843
1994 01	3470	208	66	1026	58	131	389	82	264	422	40	783
02	3589	215	61	1145	36	156	372	125	260	381	51	787
03	4671	293	81	1581	64	177	510	86	324	482	45	1027
04	4403	271	106	1248	77	192	439	101	289	514	53	1114
05	4264	240	67	1331	67	196	455	64	333	467	53	990
06	4081	247	72	1162	50	178	444	70	291	413	51	1104
07	3643	206	54	1122	76	179	361	60	247	373	54	911
08	3769	230	76	1260	33	135	346	67	172	403	45	1002
09	4184	254	69	1343	40	196	430	61	304	548	43	895
10	4259	259	98	1295	41	189	451	65	275	497	56	1032
11	4289	230	78	1340	75	207	457	68	298	480	68	988
12	4179	230	63	1474	68	171	431	64	271	395	50	963
<b>0919</b>	<b>Entwicklungsländer</b>				<b>Developing countries</b>				<b>Pays en voie de développement</b>			
	<i>Mio ECU</i>											
1991	154994	9431	2163	34914	2587	13416	26254	724	22845	17690	2806	22163
1992	150055	8648	1943	33751	2668	13265	25097	820	21020	17474	2719	22649
1993	148992	7542	2094	34290	3030	11621	25319	1210	19553	16478	2546	25308
1994	165975	11017	2455	36056	2509	13021	26509	1580	20802	21813	2909	27304
1993 10	12853	698	151	3048	358	1037	2149	123	1454	1342	190	2304
11	12767	725	171	2849	304	925	2117	131	1633	1313	229	2369
12	12689	704	197	2927	306	1079	2075	102	1653	1379	239	2029
1994 01	13891	782	246	3010	164	851	2506	132	1719	1798	233	2451
02	12885	680	186	2826	257	1073	2090	115	1669	1743	229	2017
03	14207	931	218	3183	188	1078	2338	139	1749	1904	203	2276
04	13210	988	233	2733	211	1053	1968	128	1807	1730	236	2123
05	13778	965	191	2836	169	1161	2357	122	1824	1740	271	2142
06	13910	1029	175	2866	220	1131	2261	97	1696	1983	256	2197
07	13754	918	153	3023	118	1068	2170	83	1740	1932	255	2294
08	13776	856	192	3185	241	1170	2153	110	1418	1965	231	2255
09	14115	960	215	3019	149	1078	2221	138	1854	1916	203	2362
10	13977	952	170	2898	399	1171	2102	176	1724	1801	241	2343
11	14221	1013	254	2934	206	1156	2187	174	1779	1671	300	2548
12	14251	943	222	3544	188	1032	2155	168	1822	1631	251	2296

**AUSFUHR NACH LÄNDERN**
**EXPORTS BY COUNTRY**
**EXPORTATIONS PAR PAYS**

	EUR	UEBL	DK	D(*)	GR	E	F	IRL	I	NL	P	UK
<b>0920</b>	<b>Darunter: AKP</b>				<b>Of which: ACP</b>				<b>Dont : ACP</b>			
	<i>Mio ECU</i>											
1991	19067	2034	66	3134	202	2114	4193	146	1910	2021	635	2613
1992	17858	2088	98	2816	160	1978	3970	148	1625	1704	700	2572
1993	14822	1041	130	2296	161	1418	3870	149	1506	1357	540	2354
1994	18378	2251	112	2557	173	1987	4169	167	1935	1809	667	2553
1993 10	1291	91	3	214	17	147	327	11	109	127	41	203
11	1389	100	3	199	17	107	434	14	158	102	58	198
12	1411	87	60	226	16	137	381	13	139	122	59	170
1994 01	1462	87	9	197	40	143	375	12	149	183	72	194
02	1389	100	7	175	27	180	320	14	134	174	74	184
03	1442	138	10	204	7	180	351	14	145	130	46	215
04	1647	227	5	229	5	224	335	13	199	134	44	234
05	1575	224	15	162	12	236	327	14	176	181	47	180
06	1516	213	5	244	6	97	378	13	139	146	46	229
07	1496	239	8	204	13	123	328	11	152	148	51	220
08	1377	198	6	203	6	144	281	15	119	140	47	218
09	1500	207	5	194	11	126	353	13	182	111	69	228
10	1618	201	7	217	24	166	337	23	200	187	53	204
11	1695	205	5	217	10	180	419	14	176	143	73	253
12	1660	213	30	310	11	188	365	11	163	133	43	194
<b>0922</b>	<b>Industrialisierte westliche Drittländer</b>				<b>Western industrialized third countries</b>				<b>Pays tiers industrialisés occidentaux</b>			
	<i>Mio ECU</i>											
1991	242276	11636	9802	92789	1184	5928	32166	3618	30808	14231	2101	38015
1992	239911	11729	9860	91409	1060	6130	32675	4031	29723	14352	2066	36875
1993	258072	13302	10126	94499	1164	6697	34766	5004	33277	14949	1978	42310
1994	287193	15833	11105	105571	1267	7603	38221	5721	37216	17120	2199	45335
1993 10	23973	1244	947	8817	115	660	3031	492	3077	1432	164	3995
11	23630	1246	911	8508	110	650	3007	536	2989	1460	168	4046
12	25003	1273	955	9336	118	551	3371	473	3267	1403	174	4081
1994 01	20082	1278	783	7346	89	468	2700	416	2384	1260	163	3193
02	22081	1244	877	7735	89	635	2907	426	3080	1359	164	3565
03	25165	1490	967	8831	73	707	3531	479	3321	1520	196	4049
04	23393	1323	892	8355	80	621	3107	473	3134	1334	151	3923
05	24278	1289	933	9036	90	652	3009	541	3194	1514	167	3852
06	25767	1400	961	9631	95	674	3297	537	3297	1433	171	4270
07	22800	1173	784	7911	114	635	3338	501	3239	1278	236	3592
08	21879	1083	960	8920	63	464	2424	414	2617	1478	161	3295
09	24461	1495	1007	8726	79	677	3499	471	3171	1481	191	3664
10	25723	1359	983	9687	164	763	3580	453	3271	1499	186	3778
11	25974	1422	986	9775	167	724	3221	540	3180	1474	239	4245
12	25589	1277	970	9619	163	583	3609	469	3328	1490	173	3908

## AUSFUHR NACH LÄNDERN

## EXPORTS BY COUNTRY

## EXPORTATIONS PAR PAYS

	EUR	UEBL	DK	D(*)	GR	E	F	IRL	I	NL	P	UK
<b>0923</b>	<b>Darunter: USA</b>				<b>Of which: USA</b>				<b>Dont : USA</b>			
	<i>Mio ECU</i>											
1991	71156	3575	1420	20366	398	2378	11144	1697	9423	4044	503	16208
1992	73783	3686	1373	21178	295	2368	11936	1794	9569	4448	494	16642
1993	85088	4837	1621	24151	322	2487	13291	2200	11124	4686	578	19792
1994	95046	5878	1834	28157	382	2982	14645	2327	12374	5259	751	20457
1993 10	7844	442	210	2231	28	223	1096	202	1087	372	47	1906
11	8115	464	154	2289	29	241	1283	273	1007	507	57	1811
12	8378	490	190	2429	33	175	1480	190	1098	426	59	1808
1994 01	6785	519	127	1960	29	177	976	169	802	461	58	1506
02	7542	486	185	2149	19	237	1136	156	1054	462	45	1613
03	8432	548	158	2503	30	271	1353	176	1077	472	62	1782
04	7807	527	130	2145	25	266	1258	189	1048	390	46	1783
05	8446	476	200	2434	35	272	1217	271	1088	468	58	1926
06	8854	537	153	2535	38	283	1329	252	1122	459	60	2087
07	7553	468	119	2168	32	260	1294	217	1070	396	80	1450
08	7002	393	186	2272	15	208	866	193	902	468	61	1437
09	7879	492	145	2314	28	269	1357	189	1022	428	55	1580
10	8159	508	124	2392	66	292	1354	158	1080	397	56	1731
11	8544	503	151	2773	32	251	1213	197	1030	390	117	1888
12	8042	419	157	2513	31	194	1294	161	1080	465	53	1675
<b>0924</b>	<b>Darunter: Japan</b>				<b>Of which: Japan</b>				<b>Dont : Japon</b>			
	<i>Mio ECU</i>											
1991	22162	1128	1066	8053	69	393	3640	444	3000	989	116	3263
1992	20566	987	1124	7285	69	394	3307	630	2647	989	108	3024
1993	22756	1158	1208	8156	64	420	3499	906	2737	1110	104	3393
1994	26572	1543	1338	9318	79	743	3948	895	3406	1365	111	3826
1993 10	2342	82	119	993	3	33	340	123	266	93	7	284
11	2035	107	105	892	4	29	221	67	188	106	7	308
12	2294	97	103	851	6	39	349	94	261	119	10	365
1994 01	1742	105	92	673	9	34	225	47	203	88	8	258
02	1918	131	98	557	16	35	278	100	333	90	7	273
03	2201	139	136	686	5	57	307	78	296	127	8	362
04	2012	114	93	736	6	60	268	73	272	87	10	292
05	2000	110	126	685	4	59	255	56	288	125	8	284
06	2465	117	135	995	5	80	285	80	292	121	7	347
07	2239	153	110	709	4	79	445	76	252	107	12	292
08	2246	102	110	805	3	39	328	63	342	115	13	326
09	2372	171	126	809	5	59	334	86	296	118	8	360
10	2606	140	119	914	9	81	445	86	310	139	14	350
11	2289	132	81	882	5	82	278	67	274	119	8	361
12	2481	129	112	867	8	77	500	83	247	129	9	320

## AUSFUHR NACH LÄNDERN

## EXPORTS BY COUNTRY

## EXPORTATIONS PAR PAYS

	EUR	UEBL	DK	D(*)	GR	E	F	IRL	I	NL	P	UK
<b>0925</b>	<b>Entwicklungsländer</b>				<b>Developing countries</b>				<b>Pays en voie de développement</b>			
	<i>Mio ECU</i>											
1991	149071	9800	2810	37329	981	9601	31858	1167	20407	8797	1027	25294
1992	159804	10184	3446	40577	1059	10716	34017	1329	22383	9520	1305	25268
1993	176796	12060	3321	42543	1171	12551	36372	1744	26046	11399	1107	28483
1994	193330	13912	3904	47968	1374	13676	38847	2087	28465	11614	1170	30312
1993 10	15769	1031	280	3716	106	1080	3202	154	2473	1033	90	2604
11	15896	1131	299	3718	120	1310	3085	161	2329	1030	129	2586
12	18058	1276	291	4520	132	1190	3746	160	2697	1170	124	2752
1994 01	13641	1057	290	3465	89	847	2820	139	1748	800	92	2294
02	14420	1203	253	3303	89	1154	2740	144	2229	869	86	2350
03	17322	1242	298	3883	86	1434	3486	163	2581	1107	122	2919
04	14955	1105	312	3611	88	976	2889	182	2401	912	86	2393
05	16259	1178	297	4297	125	1168	3105	170	2459	948	97	2414
06	16922	1249	328	4042	101	1222	3576	171	2489	1048	90	2606
07	16127	1154	342	3946	97	1194	3282	190	2523	914	94	2392
08	15016	876	302	4237	72	951	2836	153	2029	957	86	2518
09	15529	1112	319	3858	93	1069	3062	191	2271	953	94	2507
10	16472	1200	317	3718	206	1243	3541	190	2467	1031	95	2465
11	17599	1274	408	4401	127	1260	3330	214	2442	1069	130	2946
12	19068	1261	439	5210	202	1157	4181	180	2827	1006	98	2508
<b>0926</b>	<b>Darunter: AKP</b>				<b>Of which: ACP</b>				<b>Dont : ACP</b>			
	<i>Mio ECU</i>											
1991	15697	1008	320	2427	101	673	4741	157	1506	1248	568	2947
1992	17109	1021	602	2566	99	970	5314	148	1442	1331	826	2790
1993	16262	985	439	2016	99	987	4949	199	1917	1338	496	2836
1994	14625	1109	564	1835	99	638	4537	181	1557	1154	393	2557
1993 10	1469	98	22	149	12	42	410	18	341	109	34	234
11	1357	82	56	163	11	91	370	25	120	127	64	247
12	1502	96	24	216	11	70	460	15	119	146	41	304
1994 01	1116	68	62	137	3	44	337	16	90	88	38	233
02	1056	95	18	146	5	47	306	16	84	86	27	226
03	1172	82	20	140	6	83	323	16	110	104	45	243
04	1161	76	47	159	3	56	355	15	109	90	37	215
05	1180	89	17	146	13	50	413	15	123	90	30	195
06	1209	103	31	155	10	55	367	17	114	105	31	223
07	1111	83	39	132	5	39	351	16	121	106	26	192
08	1173	106	55	197	3	79	323	13	94	102	21	179
09	1285	94	13	137	8	43	354	16	300	94	27	200
10	1202	94	16	119	6	42	441	14	131	102	31	205
11	1409	112	123	200	18	55	402	13	105	103	49	228
12	1550	106	123	167	19	47	566	14	176	83	30	219

## EINFUHR EXTRA-EG

## IMPORTS EXTRA-EC

## IMPORTATIONS EXTRA-CE

	EUR	UEBL	DK	D(*)	GR	E	F	IRL	I	NL	P	UK
<b>0930</b>	<b>Nahrungs- und Genussmittel SITC 0-1</b>				<b>Food, drink and tobacco SITC 0-1</b>				<b>Produits alimentaires, etc CTCI 0-1</b>			
	<i>Mio ECU</i>											
1991	38261	2026	1579	8728	475	3816	5570	271	4346	4153	946	6352
1992	37925	1958	1618	8692	449	4039	5270	287	3925	4429	960	6298
1993	36638	1985	1671	8265	374	3820	5095	311	3614	4180	904	6419
1994	41761	2625	1990	9245	425	4122	5317	338	4008	5734	983	6975
1993 10	3158	186	164	736	30	310	426	28	326	328	58	566
11	3554	191	173	767	39	391	495	39	354	392	93	619
12	3598	199	140	835	54	426	505	27	351	409	77	575
1994 01	3183	199	146	708	18	258	450	37	299	425	76	568
02	3120	171	146	676	31	327	395	31	293	449	69	531
03	3698	248	152	759	30	365	491	36	376	551	98	591
04	3480	216	153	679	27	309	432	26	328	617	96	597
05	3375	205	181	683	30	332	446	25	315	479	93	586
06	3542	251	169	725	30	388	446	13	326	495	99	599
07	3260	213	147	712	30	344	372	24	299	476	80	564
08	3324	218	157	777	27	355	423	23	257	463	68	558
09	3495	207	194	772	40	356	442	25	347	464	84	563
10	3544	210	175	795	46	376	437	23	354	450	68	610
11	3832	241	189	807	73	381	496	29	421	471	78	644
12	3908	246	181	1151	42	331	487	46	393	394	73	563
<b>0931</b>	<b>Rohstoffe SITC 2+4</b>				<b>Raw materials SITC 2+4</b>				<b>Matières premières CTCI 2+4</b>			
	<i>Mio ECU</i>											
1991	35244	2532	673	8444	574	2569	3841	240	6785	3845	684	5056
1992	34285	2413	707	8642	415	2537	3725	219	6284	3993	604	4744
1993	31780	2209	647	7949	369	2223	3286	235	5964	3425	583	4890
1994	39597	2906	850	9611	439	2895	4120	311	7344	5095	712	5315
1993 10	2567	184	48	653	23	140	288	26	479	275	43	408
11	2839	228	61	719	32	225	294	25	500	292	58	406
12	2943	230	69	824	62	176	270	23	492	362	60	375
1994 01	2843	230	53	620	17	196	352	23	538	344	60	410
02	2962	221	67	704	30	221	302	23	574	389	55	375
03	3578	249	74	861	37	196	375	24	641	629	49	442
04	3192	241	69	708	25	222	325	23	626	460	68	425
05	3499	263	88	828	43	256	391	25	675	402	64	463
06	3501	278	75	801	39	264	355	30	680	437	63	478
07	3258	199	48	815	31	253	316	25	631	464	57	421
08	2774	231	64	750	35	206	276	24	365	378	38	409
09	3271	232	72	784	37	252	353	25	657	369	60	429
10	3463	248	73	788	54	265	328	34	669	443	67	493
11	3681	271	86	906	42	322	382	30	666	408	71	496
12	3574	242	80	1045	48	240	365	26	623	371	60	473

## EINFUHR EXTRA-EG

## IMPORTS EXTRA-EC

## IMPORTATIONS EXTRA-CE

	EUR	UEBL	DK	D(*)	GR	E	F	IRL	I	NL	P	UK	
<b>0932</b>	<b>Brennstoffe SITC 3</b>					<b>Fuels SITC 3</b>			<b>Produits énergétiques CTCI 3</b>				
						<i>Mio ECU</i>							
1990	76883	2864	1466	18017	1578	6713	13875	363	12666	9285	1475	8581	
1991	70043	2134	1292	16793	1667	6508	12569	398	11189	8511	1417	7564	
1992	65767	2161	1022	16384	1892	6188	11260	383	10505	7202	1373	7397	
1993	62736	2466	1068	13918	1661	6118	10891	377	10131	8625	1593	5887	
1993 10	5508	185	77	1424	290	590	870	28	786	588	98	573	
11	5492	260	65	1430	183	381	947	43	865	579	119	621	
12	5698	384	84	1506	199	567	839	33	842	554	124	565	
1994 01	5069	168	74	1100	74	451	982	28	783	715	120	574	
02	4847	145	80	907	239	566	888	38	708	658	147	470	
03	5108	305	103	1101	125	584	834	32	793	670	111	450	
04	5127	225	85	1130	137	561	861	27	876	602	145	479	
05	5293	172	104	1138	86	499	1037	29	860	734	137	497	
06	5506	281	107	1281	138	496	897	33	796	844	144	489	
07	5383	154	87	1299	39	437	940	37	825	872	141	553	
08	5587	195	109	1180	181	580	947	29	980	808	126	452	
09	4873	228	91	1155	107	431	790	26	804	721	83	437	
10	5375	201	61	1154	345	501	923	29	837	669	142	512	
11	5251	228	73	1224	77	498	917	40	895	661	146	492	
12	5315	164	94	1249	114	516	874	29	974	670	150	481	
<b>0933</b>	<b>Chemische Erzeugnisse SITC 5</b>					<b>Chemicals SITC 5</b>			<b>Produits chimiques CTCI 5</b>				
						<i>Mio ECU</i>							
1991	35057	3146	901	8850	435	2054	4926	519	4554	3459	339	5875	
1992	36076	3402	930	9077	472	2108	4957	511	4720	3650	362	5888	
1993	34916	2963	1055	8868	543	1682	5284	688	4767	3307	369	5388	
1994	40311	3529	1085	10142	568	2110	6278	784	5231	4398	387	5799	
1993 10	3004	273	96	766	35	139	433	67	407	272	33	484	
11	3078	265	91	760	50	153	464	60	412	293	35	494	
12	2965	281	86	787	75	145	437	62	378	252	32	432	
1994 01	3296	284	77	800	40	162	552	82	456	337	31	475	
02	3100	241	87	755	45	159	496	61	483	291	37	443	
03	3768	344	105	963	51	197	561	76	519	392	38	522	
04	3254	310	86	780	50	176	499	62	435	365	36	455	
05	3414	293	92	904	50	188	497	58	453	344	34	502	
06	3335	307	98	806	53	190	508	68	418	370	37	480	
07	3154	262	73	806	47	175	454	55	397	365	31	489	
08	2867	264	82	814	24	123	428	65	243	360	23	441	
09	3472	315	99	882	46	182	564	65	442	372	31	474	
10	3474	322	96	800	52	189	540	76	435	439	31	494	
11	3659	285	98	904	58	203	605	60	499	373	32	541	
12	3518	303	92	930	52	165	573	55	449	391	27	480	

## EINFUHR EXTRA-EG

## IMPORTS EXTRA-EC

## IMPORTATIONS EXTRA-CE

	EUR	UEBL	DK	D(*)	GR	E	F	IRL	I	NL	P	UK
<b>0934</b>	<b>Bearbeitete Waren SITC 6</b>				<b>Manufactured goods SITC 6</b>				<b>Articles manufacturés CTCI 6</b>			
	<i>Mio ECU</i>											
1991	73812	7811	2274	22511	1066	2916	7466	558	8979	5054	750	14429
1992	73001	7718	2277	22693	957	2939	7162	518	8885	5295	759	13796
1993	71266	8426	2100	22187	883	2272	6777	477	7899	5083	660	14503
1994	84403	10140	2519	25702	1067	2865	7615	546	10186	7065	680	16019
1993 10	6000	736	183	1962	61	187	576	41	663	423	52	1115
11	6373	828	202	2062	91	201	589	44	688	433	55	1179
12	5789	735	181	1881	99	178	544	32	585	371	49	1134
1994 01	6545	776	171	1746	61	203	613	51	740	537	54	1594
02	6477	760	196	1941	72	214	590	38	754	488	51	1373
03	7271	909	213	2225	66	243	694	43	869	591	53	1364
04	6763	888	178	1980	75	238	645	44	818	547	61	1289
05	7325	862	212	2159	88	254	665	46	954	569	67	1449
06	7175	866	230	2136	99	250	693	45	948	606	55	1247
07	6611	779	162	2016	81	231	614	44	872	538	62	1211
08	6228	777	195	2160	91	180	442	41	470	529	43	1300
09	7451	838	238	2208	91	276	662	47	1040	742	59	1250
10	7357	879	243	2173	130	266	679	51	937	674	55	1270
11	7951	912	243	2477	104	272	680	51	963	701	65	1481
12	7249	892	238	2481	108	239	638	44	820	544	54	1191
<b>0935</b>	<b>Maschinen und Fahrzeuge SITC 7</b>				<b>Machinery and transport equipment SITC 7</b>				<b>Machines et matériel de transport CTCI 7</b>			
	<i>Mio ECU</i>											
1991	153573	9043	3301	47784	2249	7901	23850	2595	12247	14258	1426	28920
1992	152262	8486	3007	47580	2197	7749	23460	2050	12304	14621	1579	29230
1993	151802	7537	3005	47314	2843	5898	22934	3375	10967	13303	1451	33175
1994	168885	8700	3591	51571	1760	6617	24842	4277	11765	16904	1449	37409
1993 10	13156	595	252	4269	212	440	2065	343	899	1093	135	2852
11	13593	591	243	4234	214	546	2124	301	920	1135	108	3177
12	13672	930	289	4272	289	423	1927	276	924	1268	107	2966
1994 01	12853	694	277	3747	146	396	2105	319	809	1464	106	2790
02	12811	654	227	3839	151	429	1896	412	916	1132	106	3050
03	16033	872	391	4899	161	554	2460	369	990	1550	130	3658
04	14118	738	342	4136	168	613	1811	368	1057	1490	106	3288
05	14132	666	256	4368	142	635	1974	337	1111	1315	215	3113
06	14319	771	258	4233	126	642	2164	298	987	1571	114	3156
07	13055	594	206	4079	145	501	1986	291	961	1157	103	3032
08	12022	626	244	3885	97	382	1646	308	621	1178	93	2941
09	14180	781	374	4126	104	688	2061	340	1149	1593	94	2870
10	14370	740	298	4460	123	573	2164	411	1008	1328	117	3148
11	15204	782	368	4645	184	617	2266	416	1084	1577	150	3115
12	15788	781	351	5153	213	587	2308	407	1073	1549	115	3249

## EINFUHR EXTRA-EG

## IMPORTS EXTRA-EC

## IMPORTATIONS EXTRA-CE

	EUR	UEBL	DK	D(*)	GR	E	F	IRL	I	NL	P	UK	
<b>0936</b>	<b>Verschiedene bearbeitete Waren SITC 8</b>				<b>Other manufactured articles SITC 8</b>				<b>Articles manufacturés divers CTCl 8</b>				
	<i>Mio ECU</i>												
1991	74449	2614	1855	27840	483	3128	10856	497	6403	5781	364	14629	
1992	77537	2854	1870	28125	550	3677	11300	600	7025	6132	430	14974	
1993	81485	3099	1907	30766	587	2965	11594	797	6551	6445	478	16294	
1994	86010	3490	2119	31950	580	2623	11958	902	7067	7410	407	17505	
1993 10	7118	246	168	2785	50	219	900	74	526	530	41	1579	
11	7097	258	166	2707	57	209	954	64	518	531	42	1590	
12	6766	244	156	2655	57	468	940	55	446	466	36	1243	
1994 01	7210	315	181	2564	37	179	1081	116	602	713	30	1392	
02	7383	301	183	2882	46	204	996	95	603	733	33	1308	
03	8050	326	194	3067	53	243	1071	78	671	766	38	1542	
04	6152	252	153	2153	51	199	851	71	527	554	39	1301	
05	6545	244	159	2353	45	210	927	60	573	546	40	1387	
06	6843	301	167	2430	43	204	1044	56	577	574	32	1416	
07	7029	276	148	2637	35	213	1058	69	608	572	33	1379	
08	7351	290	195	2948	40	230	1030	81	462	678	27	1369	
09	7777	340	206	2901	49	266	1013	79	710	679	33	1501	
10	7103	252	182	2491	50	230	937	72	616	574	36	1663	
11	7410	300	182	2695	50	256	976	67	594	540	35	1716	
12	7158	293	170	2827	82	187	974	59	524	481	32	1530	



## AUSFUHR EXTRA-EG

## EXPORTS EXTRA-EC

## EXPORTATIONS EXTRA-CE

	EUR	UEBL	DK	D(*)	GR	E	F	IRL	I	NL	P	UK
<b>0939</b>	<b>Nahrungs- und Genussmittel SITC 0+1</b>				<b>Food, drink and tobacco SITC 0+1</b>				<b>Produits alimentaires, etc CTCI 0+1</b>			
	<i>Mio ECU</i>											
1991	31686	1323	2836	5073	597	2277	7044	950	2784	4154	296	4351
1992	34080	1451	2877	5392	729	2441	7625	1120	3110	4457	330	4548
1993	36674	1499	3045	5792	776	2681	8132	1258	3205	5149	265	4870
1994	38581	2047	3341	6421	891	3095	8154	1464	3467	5103	274	4323
1993 10	3399	140	294	550	56	243	743	114	291	454	25	490
11	3484	133	299	577	79	296	695	107	291	490	38	480
12	3704	147	276	690	97	250	760	124	277	530	31	521
1994 01	2736	120	233	547	56	195	554	118	215	364	27	307
02	3039	138	256	527	77	229	627	106	250	416	20	393
03	3490	164	297	489	69	345	786	124	292	485	27	413
04	3012	135	261	504	53	240	656	129	264	390	19	362
05	3174	178	292	537	44	247	644	134	315	448	19	315
06	3420	187	310	597	68	266	739	117	295	474	17	351
07	2812	151	232	427	73	255	577	116	283	360	17	321
08	2980	167	283	577	48	225	605	107	239	398	17	314
09	3346	193	325	497	80	250	714	123	355	411	25	375
10	3558	189	301	591	128	270	781	128	331	429	24	387
11	3625	211	272	564	74	322	757	137	311	495	37	446
12	3389	215	280	566	122	251	715	126	318	434	24	338
<b>0940</b>	<b>Rohstoffe SITC 2+4</b>				<b>Raw materials SITC 2+4</b>				<b>Matières premières CTCI 2+4</b>			
	<i>Mio ECU</i>											
1991	9780	668	580	2447	191	670	963	147	863	1747	340	1164
1992	9936	686	607	2422	168	686	963	144	945	1832	329	1153
1993	10683	754	556	2553	267	637	1010	155	931	2125	278	1416
1994	11764	820	635	2985	276	728	1157	186	1056	2289	300	1331
1993 10	954	71	41	225	19	54	86	16	88	194	24	136
11	936	71	45	217	23	56	86	11	81	185	25	136
12	1046	75	54	259	35	65	86	9	84	210	29	140
1994 01	833	54	45	224	18	47	84	21	70	153	20	98
02	900	63	52	212	22	51	91	16	79	185	25	105
03	1068	74	64	235	19	77	115	15	97	230	23	116
04	912	75	51	246	16	54	91	15	86	147	23	108
05	1008	60	73	274	17	54	93	15	98	191	29	103
06	955	72	61	245	14	57	92	16	87	171	18	120
07	850	55	32	224	15	66	92	11	85	153	26	92
08	927	61	44	241	10	55	79	20	65	218	23	111
09	1015	76	46	253	14	61	100	8	82	221	31	123
10	1100	70	57	285	37	64	107	14	103	216	34	112
11	1071	77	55	256	39	77	103	16	89	211	23	125
12	1125	82	56	288	54	63	111	19	114	193	26	118

## AUSFUHR EXTRA-EG

## EXPORTS EXTRA-EC

## EXPORTATIONS EXTRA-CE

	EUR	UEBL	DK	D(*)	GR	E	F	IRL	I	NL	P	UK
<b>0941</b>	<b>Brennstoffe SITC 3</b>				<b>Fuels SITC 3</b>				<b>Produits énergétiques CTCI 3</b>			
	<i>Mio ECU</i>											
1991	15146	1262	602	2501	471	855	1558	7	1953	1477	160	4299
1992	14546	1267	576	2469	299	723	1544	4	1863	1303	182	4315
1993	17097	1009	642	2383	512	1011	1864	14	2473	1528	171	5491
1994	13773	1080	635	2140	705	828	1763	14	2144	1623	226	2616
1993 10	1658	73	41	213	70	94	193	0	259	171	13	531
11	1384	70	62	211	54	87	170	6	157	134	22	412
12	1510	130	62	244	50	78	160	0	216	95	34	441
1994 01	1131	59	55	165	62	65	149	0	150	146	26	255
02	1254	132	58	184	24	65	133	6	133	148	22	348
03	1307	99	57	162	19	86	199	5	156	154	28	343
04	1431	66	58	193	61	69	216	0	192	128	14	433
05	1325	97	40	150	67	76	153	0	178	130	14	420
06	1515	134	49	200	47	59	136	0	219	120	16	536
07	972	79	54	169	67	53	124	0	199	155	19	51
08	1031	125	58	176	24	84	126	2	210	154	19	55
09	907	73	43	198	27	70	96	0	221	124	16	40
10	868	69	58	143	92	66	119	0	151	121	20	29
11	960	87	53	176	92	71	135	0	139	121	28	59
12	1073	59	54	224	125	64	177	0	197	122	4	48
<b>0942</b>	<b>Chemische Erzeugnisse SITC 5</b>				<b>Chemicals SITC 5</b>				<b>Produits chimiques CTCI 5</b>			
	<i>Mio ECU</i>											
1991	58524	4202	1801	21590	165	2063	8903	1248	4037	4775	178	9562
1992	61787	4532	1923	21948	162	2125	9379	1535	4349	5488	181	10165
1993	67916	5265	2080	23264	207	2326	10599	1965	5084	5909	171	11046
1994	71472	5386	1897	24060	237	2541	11878	2260	5569	6528	174	10941
1993 10	5924	473	185	1986	22	207	932	180	426	495	14	1004
11	5829	448	165	1953	20	228	832	241	443	545	14	940
12	6233	463	166	2112	23	204	984	181	548	543	14	994
1994 01	5191	422	133	1846	16	153	848	140	359	438	13	821
02	5620	440	135	1856	17	214	914	221	460	470	12	882
03	6325	471	173	2039	13	246	1077	199	511	588	17	990
04	5712	410	142	1902	14	194	940	170	493	494	11	942
05	6061	427	170	2067	17	208	967	271	472	579	16	869
06	6323	474	188	2033	16	270	1047	232	487	586	15	976
07	5670	394	156	1844	18	233	947	188	464	491	16	918
08	5926	473	170	2128	12	156	917	176	369	590	17	920
09	6091	481	162	2035	21	226	1049	178	455	562	14	908
10	6215	445	156	2115	22	236	1018	163	458	697	14	889
11	6088	457	164	2070	52	208	974	174	488	528	13	962
12	6248	491	148	2125	20	197	1180	149	552	506	16	865

## AUSFUHR EXTRA-EG

## EXPORTS EXTRA-EC

## EXPORTATIONS EXTRA-CE

	EUR	UEBL	DK	D(*)	GR	E	F	IRL	I	NL	P	UK
<b>0943</b>	<b>Bearbeitete Waren SITC 6</b>				<b>Manufactured goods SITC 6</b>				<b>Articles manufacturés CTCI 6</b>			
	<i>Mio ECU</i>											
1991	73158	9027	1508	23791	543	3910	9225	251	11226	3293	821	9564
1992	72436	8726	1464	23707	605	3981	9264	279	11513	3305	855	8737
1993	80784	10676	1306	24938	664	4798	9868	352	13527	3641	847	10166
1994	88708	11616	1362	27701	721	5112	10643	386	15150	4110	925	10982
1993 10	7318	918	120	2309	56	434	883	32	1217	352	75	922
11	7300	1008	124	2248	66	455	853	34	1190	329	75	918
12	7702	1042	103	2454	71	443	937	35	1307	323	78	908
1994 01	6096	932	92	1885	39	319	778	27	935	296	64	730
02	6842	982	98	1940	50	457	846	30	1193	274	63	910
03	7709	1066	111	2113	50	531	942	30	1375	363	89	1039
04	7133	994	107	2034	40	401	877	33	1339	319	75	914
05	7930	972	119	2652	73	450	931	30	1399	371	80	852
06	8286	1056	133	2640	72	475	994	30	1440	369	79	999
07	7203	1056	87	1952	53	421	900	39	1318	338	98	939
08	6427	557	118	2456	46	360	657	23	1000	334	60	815
09	7026	939	127	2106	52	401	874	38	1137	359	75	920
10	7966	1054	127	2605	127	461	958	37	1310	375	76	836
11	8132	1039	133	2684	48	459	918	36	1316	351	84	1063
12	7959	971	109	2633	70	377	968	35	1389	361	81	965
<b>0944</b>	<b>Maschinen und Fahrzeuge SITC 7</b>				<b>Machinery and transport equipment SITC 7</b>				<b>Machines et matériel de transport CTCTI 7</b>			
	<i>Mio ECU</i>											
1991	183524	5329	3908	75669	151	4568	31254	1517	21565	8846	412	30306
1992	189504	5512	4360	77818	184	5267	33574	1631	22240	9690	566	28661
1993	211840	6863	4320	84683	254	6612	35535	2619	26451	11785	559	32158
1994	232747	8733	5005	95119	286	7485	38909	2920	28902	10401	613	34373
1993 10	19217	701	406	7695	20	574	3004	283	2383	1196	40	2916
11	19599	711	392	7641	21	722	3137	248	2439	1173	42	3073
12	22457	754	476	9078	30	628	3762	249	2921	1224	52	3283
1994 01	16225	789	343	6490	13	447	2744	212	1803	792	40	2551
02	16716	670	342	6681	22	648	2612	171	2248	806	41	2475
03	20459	802	369	8145	19	703	3532	209	2577	934	50	3120
04	18526	708	412	7432	16	544	3010	237	2437	862	38	2831
05	19574	807	382	8206	23	652	2997	200	2579	874	47	2807
06	20444	736	366	8521	26	649	3508	243	2534	869	47	2945
07	19334	620	440	7526	25	655	3572	263	2595	805	45	2789
08	17315	549	404	7769	21	410	2476	209	1934	807	45	2692
09	19205	834	412	7797	25	571	3244	277	2308	868	48	2821
10	19999	698	421	7783	28	789	3726	266	2406	875	46	2960
11	21702	823	515	9199	21	726	3271	339	2459	923	116	3310
12	23248	699	599	9570	48	690	4217	295	3023	986	50	3071

**AUSFUHR EXTRA-EG**
**EXPORTS EXTRA-EC**
**EXPORTATIONS EXTRA-CE**

	EUR	UEBL	DK	D(*)	GR	E	F	IRL	I	NL	P	UK
<b>0945</b>	<b>Verschiedene bearbeitete Waren SITC 8</b>				<b>Other manufactured articles SITC 8</b>				<b>Articles manufacturés divers CTCI 8</b>			
	<i>Mio ECU</i>											
1991	58581	1358	2209	17764	387	2435	8052	564	12817	2393	1073	9529
1992	60849	1385	2286	18268	399	2571	8464	628	13311	2654	1108	9774
1993	64890	1556	2262	19254	437	2747	8705	905	14723	3011	966	10323
1994	71910	1784	2445	20644	539	3115	9649	988	17262	2990	1011	11484
1993 10	6130	141	217	1710	39	262	816	83	1467	270	86	1038
11	6037	149	205	1728	46	294	725	96	1361	280	98	1055
12	6292	149	197	1928	48	242	847	87	1370	349	80	996
1994 01	4887	129	184	1447	26	185	652	72	1095	193	77	825
02	5720	141	201	1550	40	256	761	71	1557	222	78	843
03	6362	176	223	1671	36	311	858	98	1571	278	94	1046
04	5623	143	189	1597	38	237	763	94	1393	233	69	866
05	5696	147	177	1740	31	242	708	82	1325	249	74	921
06	6216	157	197	1848	35	264	838	89	1440	280	83	984
07	5814	128	157	1536	37	296	857	97	1479	199	118	909
08	5777	135	210	1890	26	209	709	53	1304	254	76	910
09	6156	158	241	1733	40	258	861	71	1483	263	93	954
10	6703	157	223	1996	52	305	919	79	1648	252	84	987
11	6473	151	230	1721	99	290	830	104	1506	269	84	1188
12	6484	162	211	1915	77	261	892	78	1461	298	79	1051

**VERBRAUCHERPREISE**
**CONSUMER PRICES**
**PRIX A LA CONSOMMATION**

	EUR	B	DK	D(*)	GR	E	F	IRL	I	L	NL	P	UK	USA	JAP	
<b>1001</b>	<b>Gesamtindex</b>				<b>General index</b>						<b>Indice général</b>					
	<i>1985 = 100</i>															
1991	129.1	114.6	124.1	110.7	266.0	145.0	120.2	121.3	140.0	112.4	108.3	189.6	141.1	126.6	110.4	
1992	134.5	117.4	126.7	115.1	308.1	153.5	123.0	125.1	147.3	115.9	111.7	206.7	146.4	130.5	112.3	
1993	139.1	120.6	128.3	119.9	352.6	160.6	125.6	126.9	153.8	120.1	114.6	220.0	148.7	134.3	113.8	
1994	143.5	123.5	130.9	123.5	391.1	168.1	127.8	129.8	160.0	122.7	117.8	231.5	152.4	137.8	114.6	
	<i>1985 = 100</i>															
1994 03	142.3	122.6	129.8	122.8	381.0	166.2	127.2	128.5	158.4	121.9	117.3	229.3	150.6	136.9	114.6	
04	142.9	122.8	130.3	123.1	386.8	167.0	127.5	129.6	158.7	122.0	117.5	230.6	152.4	137.1	114.8	
05	143.3	123.2	130.9	123.4	389.9	167.3	127.8	129.6	159.4	122.3	117.6	231.1	153.0	137.2	114.9	
06	143.5	123.4	131.1	123.6	393.7	167.4	127.8	129.6	159.7	122.3	117.3	231.5	153.0	137.6	114.4	
07	143.5	124.2	130.8	123.7	387.3	168.0	127.8	130.5	160.1	122.8	117.7	231.9	152.2	138.0	113.9	
08	143.9	124.4	131.3	123.8	388.5	169.3	127.8	130.5	160.4	123.0	118.2	232.2	153.0	138.6	114.4	
09	144.3	124.2	131.4	123.9	401.1	169.7	128.1	130.5	160.9	123.4	119.2	232.7	153.3	138.9	114.8	
10	144.6	123.9	131.7	124.0	406.0	170.0	128.5	130.7	161.7	123.6	119.3	233.6	153.5	139.0	115.3	
11	144.8	123.9	132.0	124.2	407.3	170.3	128.5	130.7	162.4	123.9	119.0	234.0	153.6	139.2	115.0	
12	145.1	124.0	132.0	124.4	411.9	171.1	128.3	130.7	162.8	124.1	118.5	234.7	154.3	139.2	114.7	
1995 01	145.8	124.5	132.1	125.0	410.2	172.9	128.7	131.8	163.4	124.5	118.8	237.5	154.3	139.8	114.7	
02	146.7	124.8	132.7	125.5	408.5	173.7	129.2	131.8	164.8	124.7	119.4	239.2	155.3	140.3	114.2	
03	147.5	124.7	133.1	125.6	420.2	174.8	129.5	131.8	166.1	124.8	120.0	240.4	155.9	140.8	114.1	
04	148.3	124.9	133.5	125.9	425.2	175.7	129.6	133.2	166.9	124.8	120.2	241.3	157.5	141.3	114.6	
05	148.8	124.9	134.0	126.1	428.1	175.7	129.9	133.2	167.9	125.0	120.0	241.1	158.1	141.7	114.9	
<b>1002</b>	<b>Nahrungsmittel ohne Getränke und Gaststättenverzehr</b>				<b>Food excluding drinks and meals out</b>						<b>Produits alimentaires sans repas et boissons à l'extérieur</b>					
	<i>1985 = 100</i>															
1991	130.6	109.4	112.1	108.2	259.3	141.2	119.3	117.7	140.2	112.1	103.7	176.4	132.1	130.8		
1992	134.7	108.9	114.0	110.8	295.8	145.5	119.6	119.1	148.2	112.5	105.6	183.9	135.0	131.3		
1993	136.1	108.2	113.7	111.5	333.3	145.7	119.4	118.8	150.2	111.7	105.3	185.5	137.3	134.5		
1994	140.2	110.1	117.1	113.2	376.3	153.8	121.2	122.9	155.5	114.0	107.2	192.4	138.9	138.3		
	<i>1985 = 100</i>															
1994 03	138.6	108.1	115.1	112.5	363.1	151.4	119.4	120.9	153.6	112.4	106.7	190.8	138.5	137.1		
04	139.4	107.8	115.7	113.5	372.6	152.5	120.4	123.7	153.9	112.7	106.5	192.5	138.8	137.2		
05	140.1	109.1	116.4	114.4	373.2	152.0	121.4	123.7	154.2	112.9	106.9	193.0	140.2	137.2		
06	140.4	109.9	117.1	114.8	376.2	151.6	121.0	123.7	155.1	113.1	107.8	192.8	140.1	137.1		
07	140.5	111.6	117.8	114.4	373.6	153.5	120.7	123.8	155.5	113.8	107.7	193.0	139.3	138.2		
08	140.4	112.0	118.4	113.4	374.1	155.1	119.8	123.8	155.7	114.8	107.5	193.1	139.7	138.9		
09	140.8	112.0	118.8	113.0	381.5	156.0	120.7	123.8	156.7	115.4	108.2	192.5	138.5	139.2		
10	141.2	111.4	118.9	112.8	388.4	155.8	121.9	123.0	157.8	115.8	108.6	192.2	138.3	139.0		
11	141.2	110.4	118.9	112.4	393.2	156.3	121.1	123.0	158.4	116.1	107.8	192.2	138.7	139.3		
12	141.8	110.5	118.9	112.7	403.0	158.0	120.4	123.0	159.4	116.3	107.6	193.9	139.7	141.4		
1995 01		111.9	119.3	113.9	409.2	159.2	121.9	125.7	160.4	116.7	107.9	197.9	141.2	142.2		
02		112.3	119.9	114.8	408.0	160.0	121.8	125.7	161.6	117.2	108.4	198.7	142.1	141.9		
03		111.7	120.4	114.8	408.0	161.6	122.1	125.7		117.1	108.9	200.1	143.1			
04		111.1	120.9	115.3	416.3		122.4			117.2	108.8		142.9			
05		111.6	121.2	116.2	411.5					117.3	108.4					

**VERBRAUCHERPREISE**
**CONSUMER PRICES**
**PRIX A LA CONSOMMATION**

	EUR	B	DK	D(*)	GR	E	F	IRL	I	L	NL	P	UK	USA	JAP
<b>1003</b>	<b>Getränke (zu hause) Tabak</b>				<b>Drinks (home consumption) tobacco</b>						<b>Boissons (à domicile) tabac</b>				
	<i>1985 = 100</i>														
1991	138.0	123.9	118.8	110.9	327.3	159.9	124.5	123.2	151.6	121.6	108.8	227.6	144.0	145.2	
1992	148.4	130.4	120.7	116.6	404.1	175.1	131.7	130.5	161.3	126.4	116.1	248.4	156.3	152.5	
1993	156.9	134.4	117.9	121.1	478.1	190.4	140.6	133.6	167.8	130.7	123.1	265.2	165.7	156.3	
1994	163.7	138.3	119.2	122.4	564.5	203.4	149.6	140.3	172.6	130.2	124.3	293.9	173.0	156.1	
	<i>1985 = 100</i>														
1994 03	163.2	138.4	118.0	122.4	562.2	203.5	149.2	139.2	171.5	130.4	124.0	283.2	172.5	153.8	
04	163.7	138.8	119.4	122.4	565.4	203.4	149.2	140.4	172.0	130.3	124.3	293.6	173.1	153.9	
05	163.9	138.9	119.4	122.4	565.6	203.6	149.2	140.4	172.2	130.3	124.3	295.3	173.5	154.7	
06	163.9	139.0	119.4	122.5	566.9	203.6	149.3	140.4	172.5	130.3	124.2	296.5	173.4	154.8	
07	164.0	139.2	119.4	122.5	572.2	203.0	149.3	140.5	172.9	130.2	124.4	296.7	173.4	156.5	
08	164.0	139.3	119.4	122.5	572.8	202.9	149.3	140.5	173.1	130.1	124.8	298.3	173.2	158.2	
09	164.1	139.2	119.4	122.6	573.0	203.2	149.2	140.5	173.4	129.8	124.9	298.6	173.5	158.1	
10	164.1	138.9	119.7	122.6	573.3	203.4	149.2	140.9	173.6	129.8	124.9	299.7	173.2	158.5	
11	164.3	138.3	120.2	122.6	575.2	203.7	152.4	140.9	173.9	130.0	124.7	301.3	172.2	158.6	
12	164.7	137.9	120.3	122.6	583.2	203.8	153.0	140.9	174.3	130.2	124.5	302.7	172.7	158.6	
1995 01		137.9	120.4	122.6	584.1	215.9	153.3	143.6	174.8	130.3	124.7	306.0	177.4	159.1	
02		138.0	120.4	123.4	595.0	217.7	153.5	143.6	176.0	130.6	124.8	306.8	179.5	159.5	
03		138.2	121.1	123.5	595.7	217.7	153.6	143.6	177.6	130.7	124.9	311.7	180.2		
04		139.5	121.3	123.6	603.7		153.7			131.1	124.8		180.9		
05		139.8	121.4	124.0	600.6					131.0	124.9				
<b>1004</b>	<b>Bekleidung, Schuhe einschliesslich Reparatur</b>				<b>Clothing, footwear including repairs</b>						<b>Habillement, chaussures y compris réparations</b>				
	<i>1985 = 100</i>														
1991	131.0	129.2	129.6	110.1	282.0	150.7	126.8	111.6	144.6	120.7	91.5	215.8	122.7	122.4	
1992	135.6	132.8	131.8	113.3	321.4	158.4	128.6	113.9	152.2	124.8	91.9	241.8	123.0	125.4	
1993	141.4	135.8	132.8	116.4	355.4	182.3	130.6	114.5	158.0	129.5	93.2	258.6	123.5	127.1	
1994	144.4	138.3	134.1	118.0	392.8	187.0	131.1	116.0	163.0	132.0	92.3	269.3	124.7	126.9	
	<i>1985 = 100</i>														
1994 03	144.5	137.6	135.5	117.8	390.8	185.5	132.3	115.3	161.8	131.6	97.1	268.1	125.3	129.5	
04	144.8	138.0	136.2	117.9	391.2	186.2	132.4	116.6	162.3	131.8	97.3	268.1	125.6	129.7	
05	144.6	138.2	136.2	117.3	392.8	186.6	132.3	116.6	162.6	132.0	95.6	268.2	125.7	129.0	
06	144.5	138.2	134.7	117.9	404.7	186.7	131.7	116.6	162.7	132.0	91.0	268.3	125.4	127.3	
07	142.2	138.2	128.0	117.9	371.9	186.7	128.8	115.0	162.9	132.0	81.9	268.9	120.2	124.5	
08	143.3	138.2	132.5	118.0	372.1	186.7	130.2	115.0	162.9	132.0	86.7	269.1	122.8	124.7	
09	145.6	138.7	135.3	118.2	405.8	187.3	132.5	115.0	163.4	132.1	96.9	269.5	126.6	127.7	
10	146.3	139.1	136.6	118.3	426.3	188.5	132.5	117.1	164.8	132.6	97.7	271.0	126.4	128.6	
11	146.6	139.3	136.5	118.6	429.0	189.4	132.3	117.1	165.3	132.8	96.1	272.3	127.1	127.7	
12	146.4	139.4	135.6	118.6	429.0	189.7	132.0	117.1	165.7	132.9	91.3	272.9	127.2	124.1	
1995 01		139.4	128.3	118.6	389.7	189.7	127.2	114.8	166.0	133.0	82.5	273.3	121.2	123.1	
02		139.5	132.6	118.7	370.6	189.9	129.5	114.8	166.3	133.1	87.2	273.1	122.7	124.7	
03		139.9	136.1	118.8	429.2	190.4	132.8	114.8	168.8	133.1	94.7	273.3	124.5		
04		140.1	136.8	118.9	429.7	191.3	132.8			133.2	95.4		126.1		
05		140.2	136.8	119.0	431.9	191.8				133.4	93.0				

**VERBRAUCHERPREISE**
**CONSUMER PRICES**
**PRIX A LA CONSOMMATION**

	EUR	B	DK	D(*)	GR	E	F	IRL	I	L	NL	P	UK	USA	JAP
<b>1005</b>	<b>Miete, Heizung, Beleuchtung</b>				<b>Rent, Fuel, Power</b>					<b>Logement, chauffage, éclairage</b>					
	<i>1985 = 100</i>														
1991	132.0	103.6	133.3	109.2	271.7	144.3	125.3	111.7	138.8	97.9	108.6	197.3	163.4	124.0	
1992	137.1	106.6	136.3	113.9	318.8	153.5	132.4	113.6	145.2	100.0	112.8	215.9	163.3	127.6	
1993	144.0	111.6	139.6	119.5	369.2	172.6	138.5	114.7	152.1	107.0	116.7	231.9	156.0	131.0	
1994	154.4	114.9	142.6	123.8	408.1	180.9	143.7	116.5	160.5	109.1	122.2	241.5	161.4	134.3	
	<i>1985 = 100</i>														
1994 03	150.6	114.2	141.1	122.8	390.2	179.1	142.4	115.7	159.0	108.0	120.0	239.7	155.1	133.7	
04	153.0	114.6	141.8	123.3	398.9	179.8	143.2	116.2	159.9	108.1	120.0	240.9	162.3	133.5	
05	153.6	114.7	143.1	123.5	413.3	180.3	143.4	116.2	160.0	108.5	119.8	241.0	162.3	133.7	
06	154.3	114.7	143.1	123.8	414.9	181.1	143.6	116.2	160.0	108.7	120.1	241.6	162.4	134.4	
07	155.2	114.8	143.1	124.0	420.1	181.2	144.0	116.9	160.5	109.4	124.4	242.5	162.7	134.9	
08	155.8	115.0	143.1	124.3	422.3	181.2	144.2	116.9	160.7	109.0	124.4	242.6	162.9	135.4	
09	156.5	115.2	143.0	124.5	423.7	181.6	144.6	116.9	160.8	109.3	124.4	242.8	163.1	135.3	
10	157.7	115.4	142.4	124.9	416.0	182.4	145.1	117.3	162.2	109.7	124.4	242.8	165.1	135.2	
11	158.4	115.6	143.8	125.2	411.1	183.2	145.3	117.3	162.6	111.0	124.5	242.8	165.3	135.0	
12	159.1	115.8	143.2	125.4	411.5	184.2	145.5	117.3	162.7	111.2	124.5	242.8	165.5	134.9	
1995 01		116.2	144.1	125.8	416.9	187.4	145.9	117.3	164.0	111.9	125.6	243.3	165.8		
02		116.5	144.3	126.3	419.6	189.0	146.5	117.3	164.5	111.9	125.6	244.8	167.0		
03		116.6	144.3	126.5	423.4	190.0	147.0	117.3	165.1	111.8	125.7	246.1	166.8		
04		116.9	144.3	127.0	427.5	190.8	147.3			111.7	125.7		172.1		
05		116.9	145.5	127.2	457.2	191.1				112.3	125.7				
<b>1006</b>	<b>Waren und Dienstleistungen für den Haushalt</b>				<b>Household goods and services</b>					<b>Biens et services de ménage</b>					
	<i>1985 = 100</i>														
1991	128.5	115.8	120.0	110.5	252.5	137.5	120.8	116.8	138.5	117.7	109.0	200.6	126.0	111.8	
1992	133.7	119.3	123.1	114.4	283.6	145.0	123.7	120.0	145.1	123.5	111.9	231.3	130.4	113.7	
1993	137.7	121.8	123.9	118.0	308.6	152.4	125.5	120.0	151.6	126.7	112.9	251.3	132.3	115.0	
1994	140.3	123.4	124.6	120.4	336.1	155.9	126.3	123.4	156.6	128.9	113.1	263.0	133.2	116.7	
	<i>1985 = 100</i>														
1994 03	139.9	123.2	124.6	119.9	334.1	155.2	126.4	122.5	155.2	128.6	113.2	264.4	133.2	116.3	
04	140.0	123.3	124.6	120.1	337.2	155.7	126.5	123.1	155.4	128.9	113.1	264.2	132.8	116.3	
05	140.4	123.5	124.6	120.3	339.7	155.8	126.6	123.1	156.4	129.0	113.1	263.5	133.3	116.7	
06	140.4	123.6	124.6	120.3	341.7	156.0	126.6	123.1	156.6	129.0	113.1	263.4	133.3	117.0	
07	140.0	123.6	124.6	120.5	319.1	156.1	126.6	123.5	156.7	129.0	113.1	262.6	131.4	117.1	
08	140.4	123.6	123.9	120.5	320.1	156.1	126.6	123.5	157.2	129.1	113.1	262.8	133.2	117.0	
09	140.8	123.6	124.8	120.6	346.0	156.3	126.6	123.5	157.2	129.2	113.1	262.6	133.9	117.0	
10	141.0	123.5	125.0	120.7	349.7	156.5	126.6	124.6	157.5	129.2	113.1	264.0	134.0	117.0	
11	141.5	123.6	125.3	121.1	353.0	156.7	126.1	124.6	158.6	129.3	113.1	265.5	135.2	116.7	
12	141.7	123.7	125.3	121.1	355.9	157.0	126.1	124.6	158.9	129.5	113.1	266.5	136.0	116.4	
1995 01		123.7	125.8	121.3	346.8	157.4	126.2	125.0	159.0	129.7	113.2	268.2	133.4	117.4	
02		123.8	126.0	121.6	342.1	158.3	126.5	125.0	161.3	129.9	113.4	274.1	135.1	118.0	
03		124.0	126.8	121.8	361.7	159.2	127.2	125.0	161.8	130.5	113.6	275.2	136.9		
04		124.3	127.1	122.1	365.0	160.1	127.4			130.5	113.6		137.1		
05		124.5	0.0	122.2	366.4	160.7				130.5	113.7				

**VERBRAUCHERPREISE**
**CONSUMER PRICES**
**PRIX A LA CONSOMMATION**

	EUR	B	DK	D(*)	GR	E	F	IRL	I	L	NL	P	UK	USA	JAP
<b>1007</b>	<b>Verkehr, Nachrichtenübermittlung</b>				<b>Transport, communications</b>						<b>Transports, communications</b>				
	<i>1985 = 100</i>														
1991	123.4	109.9	124.7	112.1	281.2	142.2	116.3	111.0	130.9	103.9	110.6	190.7	132.6	116.4	
1992	129.3	112.0	127.5	117.1	331.7	153.0	119.0	110.6	137.3	109.1	114.2	202.5	141.0	118.9	
1993	135.5	116.3	129.9	121.7	401.9	156.7	122.9	113.4	145.3	114.7	117.3	230.4	146.6	122.6	
1994	141.0	119.9	133.2	125.7	424.6	166.1	125.7	114.6	152.1	117.9	122.0	244.1	150.4	126.2	
	<i>1985 = 100</i>														
1994 03	139.7	119.4	131.6	125.0	417.8	163.7	124.6	112.7	149.9	116.3	121.4	242.9	150.0	124.3	
04	140.1	119.7	132.3	125.3	420.4	164.0	125.1	113.9	149.9	116.4	122.2	243.4	150.5	124.6	
05	140.9	120.0	133.0	125.5	421.6	165.1	125.4	113.9	152.0	117.0	122.4	244.0	151.0	124.5	
06	141.2	120.4	133.6	125.6	423.4	165.9	125.7	113.9	152.2	117.1	122.5	244.2	151.1	125.8	
07	141.6	120.5	134.3	126.5	429.8	166.0	126.2	115.9	152.7	119.1	122.4	244.7	150.7	126.5	
08	142.0	120.9	134.3	126.5	432.8	166.0	126.5	115.9	153.1	119.1	122.8	245.6	151.3	127.7	
09	142.1	120.8	133.4	125.9	431.2	168.8	126.5	115.9	153.3	119.6	122.6	245.9	151.0	127.7	
10	142.0	119.9	134.0	125.7	430.2	169.2	126.2	115.8	154.1	119.2	122.2	246.1	150.1	127.9	
11	142.1	119.9	134.1	125.9	430.7	169.5	126.1	115.8	154.8	119.1	122.2	246.3	149.6	128.9	
12	142.5	119.9	134.1	126.0	432.5	169.4	126.2	115.8	154.9	119.3	122.0	245.9	150.8	128.9	
1995 01		119.9	135.1	126.2	444.7	171.5	127.4	116.1	155.3	119.0	124.2	249.6	151.3	129.1	
02		119.8	135.5	126.4	445.0	172.0	128.0	116.1	158.3	119.3	124.4	252.5	151.8	129.2	
03		119.9	135.6	126.4	446.6	172.6	127.7	116.1	159.1	119.5	124.4	253.6	152.7		
04		120.2	136.5	126.9	449.9	174.3	127.8			119.4	124.5		153.1		
05		120.5	122.6	126.9	451.3	174.9				119.6	125.1				
<b>1008</b>	<b>Erholung, Unterhaltung, Bildung</b>				<b>Recreation, education, etc.</b>						<b>Loisirs, spectacles, enseignement, culture</b>				
	<i>1985 = 100</i>														
1991	126.2	116.1	124.9	108.1	238.3	138.5	117.4	124.0	148.5	109.4	103.6	183.8	132.0	128.1	
1992	132.1	117.0	127.4	112.7	285.9	149.1	120.8	128.6	157.0	111.7	105.0	198.6	138.4	131.7	
1993	135.6	118.7	129.7	115.9	320.8	150.9	122.1	133.4	162.4	113.7	106.9	211.5	142.3	134.9	
1994	138.6	121.0	131.8	118.1	359.3	157.1	122.5	137.2	167.1	115.6	108.7	227.9	145.0	138.9	
	<i>1985 = 100</i>														
1994 03	138.1	120.4	130.7	117.8	340.8	155.9	122.7	136.0	166.2	116.1	109.6	223.9	144.4	138.5	
04	138.2	120.6	131.4	117.9	348.4	156.2	122.5	136.8	166.3	115.5	108.9	224.4	145.0	138.5	
05	138.4	121.1	131.4	118.0	351.5	156.7	122.4	136.8	166.6	115.4	109.1	225.0	145.2	138.7	
06	138.4	121.3	132.0	117.8	355.1	156.8	122.3	136.8	166.6	115.0	108.3	225.3	145.3	138.6	
07	138.1	120.8	132.0	117.7	350.7	156.8	122.2	137.1	167.0	114.3	107.7	225.9	144.5	139.0	
08	138.3	120.9	132.0	117.9	353.6	156.8	121.9	137.1	167.3	114.2	107.4	226.8	144.8	139.0	
09	139.0	122.1	132.3	118.3	386.9	157.8	122.3	137.1	167.4	115.2	108.7	227.5	145.4	139.5	
10	139.4	121.8	132.3	118.6	387.8	158.8	122.6	139.0	167.7	115.7	109.0	235.8	145.7	139.7	
11	139.7	121.4	132.7	118.9	382.9	159.1	122.7	139.0	168.8	116.5	109.0	236.5	145.8	140.3	
12	139.8	121.4	133.1	119.0	384.1	159.5	122.9	139.0	169.1	116.3	108.9	236.8	146.0	139.9	
1995 01		122.2	134.0	119.5	385.8	160.7	123.4	139.7	169.8	117.9	109.6	237.0	146.1	140.8	
02		122.7	134.3	119.7	387.6	161.4	123.7	139.7	170.4	117.7	109.9	238.2	146.2	141.1	
03		122.4	134.4	119.7	402.6	161.8	123.4	139.7	171.0	117.3	109.6	238.7	146.3		
04		122.4	134.8	119.6	407.2	162.2	123.3		171.7	116.7	109.5		146.7		
05		122.8	135.1	119.6	410.8	162.8				116.8	108.7				



**VERBRAUCHERPREISE**
**CONSUMER PRICES**
**PRIX A LA CONSOMMATION**

	EUR	B	DK	D(*)	GR	E	F	IRL	I	L	NL	P	UK	USA	JAP
<b>1009</b>	<b>Sonstige Güter und Dienstleistungen einschliesslich Gaststättenverzeh</b>					<b>Other goods and services including drinks and meals out</b>					<b>Autres biens et services repas et boissons à l'extérieur inclus</b>				
	<i>1985 = 100</i>														
1991	141.3	127.0	122.1	118.0	244.9	163.0	131.7	129.7	148.5	124.2	110.7	205.0	148.8	145.3	
1992	150.1	133.4	124.7	124.3	280.6	178.2	136.8	135.7	157.7	130.0	115.2	216.7	159.0	155.2	
1993	154.5	137.7	127.0	135.2	315.5	160.3	141.1	140.4	166.8	136.1	118.3	236.8	166.8	163.3	
1994	160.8	140.1	129.3	143.2	359.0	167.4	144.0	145.8	174.2	139.4	120.8	250.6	173.6	168.1	
	<i>1985 = 100</i>														
1994 03	159.3	138.7	128.6	142.3	352.3	165.9	143.4	144.7	172.5	138.8	119.4	247.2	171.0	165.5	
04	159.6	139.4	129.3	142.4	354.3	166.2	143.6	144.3	172.6	139.1	120.0	248.0	171.5	166.3	
05	160.3	139.3	129.3	142.6	359.3	167.1	143.8	144.3	173.6	139.2	120.9	248.8	172.6	166.9	
06	160.6	139.5	129.3	143.3	362.6	167.4	144.0	144.3	173.9	139.2	120.9	250.2	172.6	167.3	
07	161.1	143.0	129.3	143.7	356.6	168.0	144.1	147.3	174.5	139.3	121.8	250.7	173.1	167.6	
08	161.5	143.0	129.3	143.7	357.1	168.0	144.3	147.3	175.0	139.4	122.4	251.0	174.2	168.8	
09	161.9	140.0	129.6	143.7	363.9	169.4	144.5	147.3	175.6	139.9	121.7	252.9	174.7	170.5	
10	162.2	139.8	129.8	143.9	368.0	169.8	144.8	146.7	176.3	140.1	121.8	254.7	174.6	170.9	
11	163.1	140.9	130.0	144.3	369.0	168.9	144.8	146.7	177.0	140.2	121.2	255.1	178.6	171.3	
12	163.5	140.7	130.4	145.2	369.2	169.7	144.9	146.7	177.2	140.3	121.3	255.4	179.1	171.4	
1995 01		140.8	131.0	147.3	366.4	171.2	145.3	147.9	178.2	141.4	121.6	257.8	176.3	171.9	
02		142.3	131.2	147.9	379.5	172.4	145.4	147.9	179.6	141.8	121.8	259.7	176.6	172.8	
03		141.6	131.4	147.9	384.3	173.6	145.7	147.9		142.1	122.2	260.4	177.3		
04		142.4	131.6	148.2	384.8	174.9	145.9			142.4	123.0		178.0		
05		140.5	132.0	148.2	386.6	175.4				142.6	123.4				

**ERZEUGERPREISE  
LANDWIRTSCHAFTLICHEN  
PRODUKTE**

**PRODUCER PRICES OF AGRICULTURAL  
PRODUCTS**

**PRIX A LA PRODUCTION DE  
PRODUITS AGRICOLES**

	EUR	B	DK	D(*)	GR	E	F	IRL	I	L	NL	P	UK
<b>1101</b>	<b>Landwirtschaftliche Produkte einschliesslich Obst und Gemüse</b>				<b>Agricultural products including fruit and vegetables</b>					<b>Produits agricoles avec fruits et légumes</b>			
	<i>1985 = 100</i>												
1991	117.9	94.7	92.0	94.0	238.4	117.1	105.8	103.2	124.9	104.5	98.0	147.1	112.5
1992	113.8	92.5	92.1	92.0	248.1	109.2	98.5	106.3	117.9	99.6	93.4	135.7	114.1
1993	114.5	85.9	80.7	85.3	264.8	115.7	94.2	113.3	121.0	97.8	87.5	139.4	120.2
1994				86.7		129.0		112.2					
1993 10	113.7	84.2	78.9	81.8	264.1	119.3	92.5	112.7	119.3	100.1	86.8	140.4	115.7
11	114.8	89.8	79.1	84.1	263.0	121.8	94.5	114.0	119.3	101.1	91.2	142.1	112.6
12	117.0	90.3	80.1	85.9	272.9	124.2	95.7	114.5	121.2	100.7	93.2	144.8	114.3
1994 01	118.0	87.2	80.5	84.0	298.9	123.8	97.6	117.9	120.2	99.7	93.6	143.4	114.0
02	118.7	88.4	80.9	84.8	298.4	127.0	97.5	117.5	119.5	98.6	92.7	148.8	116.0
03	119.9	88.1	81.1	85.5	305.1	126.3	96.9	119.8	122.0	98.3	92.6	148.6	119.6
04	120.7	89.7	82.2	85.7	308.3	122.8	98.9	121.5	124.3	95.0	90.6	148.1	122.3
05	121.5	96.8	82.8	87.0	304.5	125.3	99.2	122.4	123.2	92.4	91.3	148.4	125.7
06	122.1	91.8	84.4	85.9	311.8	129.6	98.9	119.6	125.3	92.3	89.0	148.4	122.5
07	119.7	83.3	81.0	85.4	301.8	138.6	91.0	118.1	124.0	91.7	81.0	150.4	119.4
08	121.3	91.2	78.7	89.8	307.6	129.5	94.4	111.4	127.2	92.3	86.3	149.3	122.5
09	124.9	92.1	78.8	90.0	310.7	130.6	97.9	112.1	136.7	95.8	92.8	149.9	124.7
10	124.0	90.9	79.3	90.8	317.8	130.9	96.3	112.2	134.8	99.2	91.9	148.1	119.8
11	123.1	89.3	79.2	90.3	319.7	129.4	95.2	111.9	130.7	100.1	95.0	149.5	121.1
12	123.8	89.3	78.8	90.7	315.3	130.6	95.5	112.5	131.9	100.0	97.3	147.2	123.9
<b>1102</b>	<b>Pflanzliche Erzeugnisse</b>				<b>Crops products including fruit and vegetables</b>					<b>Produits végétaux avec fruits et légumes</b>			
	<i>1985 = 100</i>												
1991	133.3	103.8	91.9	100.3	251.5	131.8	111.3	108.7	134.8	114.8	107.1	179.1	115.4
1992	121.3	91.8	91.3	88.2	254.3	116.9	95.7	104.9	120.6	88.2	95.3	160.4	108.5
1993	122.6	85.3	78.9	83.8	269.6	125.8	90.4	109.4	121.9	88.7	92.3	165.6	109.0
1994				90.2		144.0		88.5					
1993 10	119.6	84.4	74.7	78.9	265.0	129.6	84.3	112.7	117.2	84.5	92.2	168.2	97.5
11	121.5	89.3	77.2	79.8	263.7	133.8	87.8	112.7	116.2	84.3	101.4	166.5	100.2
12	124.5	85.1	77.9	81.3	277.4	134.6	89.8	112.1	118.2	84.1	106.7	173.3	102.7
1994 01	128.6	84.4	80.2	82.4	308.3	137.1	93.8	114.5	118.9	87.4	112.8	176.6	103.0
02	129.5	85.9	82.1	82.6	307.2	141.7	93.8	113.4	118.7	87.4	109.9	187.6	104.2
03	131.0	89.4	81.5	83.8	314.1	140.1	92.9	116.6	122.6	87.4	111.8	185.8	106.5
04	134.5	100.8	84.2	86.4	316.2	134.4	99.6	126.4	128.4	83.9	107.7	186.5	117.3
05	135.6	116.9	82.8	87.3	308.8	138.2	102.4	129.8	126.8	83.9	104.8	181.9	127.1
06	137.8	102.6	82.5	85.9	317.5	146.5	103.0	136.9	131.3	83.9	100.4	181.4	121.7
07	132.6	85.7	75.9	90.9	302.1	160.2	88.3	142.1	128.5	83.9	83.4	184.7	106.9
08	133.8	105.6	73.3	100.5	309.2	140.6	92.4	102.8	131.1	83.5	93.3	183.4	116.1
09	138.7	106.1	73.5	100.3	312.0	143.6	94.6	104.1	143.7	83.5	109.9	186.7	112.1
10	138.7	97.9	74.8	104.7	326.0	148.4	91.3	104.8	138.2	86.9	106.3	190.3	115.2
11	136.9	95.7	73.8	104.1	328.1	144.8	89.5	104.3	131.7	86.9	115.3	194.8	115.5
12	138.6	99.5	74.4	106.3	322.6	145.4	90.9	103.9	135.4	86.9	123.7	187.3	119.9



## LÖHNE

## WAGES AND SALARIES

## SALAIRES

	EUR	B	DK	D(*)	GR	E	F	IRL	I	L	NL	P	UK	USA	
<b>1201</b>	<b>Stundenlöhne Industrie – nominal</b>				<b>Hourly wages industry – nominal</b> <i>1985 = 100</i>						<b>Salaires horaires industrie – nominaux</b>				
1990	133.0	116.0	133.7	122.5	210.6	149.5	121.5	132.4	133.6	118.8	111.4	184.0	144.4	113.7	
1991		122.4	139.8	129.9	245.8	163.0	127.5	139.9	145.1		115.2	211.5	157.2	117.4	
1992		127.8	144.5	137.6	279.6	177.3	132.9	146.3	154.5		121.3	238.8	167.5	120.5	
1993		131.2	125.0	144.8	309.1								176.4	123.9	
1990 III	135.1	116.4	134.4	124.7	211.1	152.1	122.5	132.7	135.8	119.1	112.3	187.3	148.0	114.7	
IV	136.0	117.6	135.3	125.4	223.9	152.2	123.7	135.5	135.9	118.1	112.4	190.2	148.4	115.5	
1991 I		120.0	137.7	125.9	230.5	156.4	125.2	137.1	140.6		113.7	201.9	151.7	116.3	
II		121.6	140.0	128.0	241.1	162.5	126.5	140.0	141.6		114.9	213.6	156.8	117.0	
III		123.5	140.5	132.4	250.9	165.7	128.7	140.3	148.7		115.8	214.8	159.5	118.1	
IV		124.5	140.9	133.5	260.8	167.5	129.8	142.2	149.4		116.4	215.9	160.7	118.4	
1992 I		125.9	142.9	134.0	271.3	175.4	130.8	143.7	153.8		118.6	227.4	163.4	118.9	
II		127.7	144.8	135.7	275.5	175.4	132.4	145.9	154.0		120.9	238.8	165.8	120.2	
III		128.2	145.0	140.0	282.2	179.0	133.7	146.6	154.7		122.8	242.6	169.9	120.7	
IV		129.3	145.3	140.9	289.5	179.6	134.7	149.2	155.5		122.8	246.4	171.0	122.3	
1993 I		129.8	146.0	141.4	295.5	183.9	135.5	151.7			124.1		172.4	122.4	
II		131.4	146.7	144.9	303.2	186.7	136.3	154.0			125.5		175.5	123.3	
III		131.6	103.4	146.0	311.5								179.5	123.5	
IV		131.9	104.1	146.8	326.1								178.4	126.5	
1994 I		132.8											180.8	126.7	
II		133.7													
<b>1202</b>	<b>Stundenlöhne Industrie – real</b>				<b>Hourly wages industry – in real terms</b> <i>1985 = 100</i>						<b>Salaires horaires industrie – réels</b>				
1990	108.2	104.5	110.3	114.5	94.7	109.2	104.3	112.5	101.4	109.0	106.9	107.7	108.3	93.6	
1991		106.8	112.6	117.4	92.5	112.4	106.1	115.3	103.6		106.4	111.6	111.4	92.7	
1992		108.9	114.0	119.5	90.8	115.5	108.0	117.0	104.9		108.5	115.5	114.4	92.4	
1993		108.8	97.5	120.8	87.7								118.7	92.2	
1990 III	109.2	104.4	110.5	116.4	93.1	110.2	104.8	112.5	102.5	109.4	107.3	108.2	109.3	93.8	
IV	108.4	104.2	110.2	116.0	92.5	108.4	104.8	114.2	100.7	106.4	106.5	106.7	107.9	92.9	
1991 I		105.7	112.2	115.5	93.0	110.0	105.3	114.6	102.4		106.7	109.7	109.7	92.8	
II		106.8	113.0	116.4	91.9	113.5	105.6	116.1	101.7		107.0	113.5	111.1	92.8	
III		107.3	113.0	118.7	93.5	113.4	106.7	114.8	105.6		106.2	112.2	112.5	92.9	
IV		107.6	112.4	118.8	91.4	113.0	106.8	115.7	104.6		105.7	111.1	112.2	92.5	
1992 I		108.3	113.7	117.9	92.6	115.8	107.0	115.9	106.1		107.4	114.0	113.5	92.2	
II		109.2	114.1	118.1	90.8	115.1	107.5	116.8	105.0		108.4	115.7	112.7	92.5	
III		108.8	114.2	121.3	91.6	116.0	108.5	116.6	104.6		109.5	115.8	115.6	92.1	
IV		109.2	114.2	120.9	88.2	115.2	108.8	118.5	103.9		108.9	116.6	115.9	92.7	
1993 I		108.6	114.7	119.3	87.6	116.4	108.6	120.0			109.6		117.6	92.0	
II		109.5	114.4	121.0	86.1	117.1	108.5	122.1			110.0		117.8	92.0	
III		108.6	80.5	121.4	88.4								120.2	91.7	
IV		108.5	80.6	121.5	88.5								119.0	93.3	
1994 I		108.4											120.5	92.9	
II		108.6													

	BFR	DKR	DM	DR	PTA	FF	IRL	LIT	HFL	ESC	UKL	USD	YEN
<b>1301</b>	<b>Wechselkurs (mittel)</b>			<b>Exchange rate (mean)</b>					<b>Taux de change (moyenne)</b>				
	1 ECU = ...												
1987	43.04	7.884	2.072	156.22	142.19	6.928	0.7754	1494.7	2.334	162.58	0.7047	1.154	166.60
1988	43.43	7.952	2.074	167.58	137.60	7.036	0.7757	1537.3	2.335	170.06	0.6644	1.182	151.46
1989	43.38	8.049	2.070	178.84	130.41	7.024	0.7768	1510.5	2.335	173.41	0.6733	1.102	151.94
1990	42.43	7.856	2.052	201.41	129.32	6.914	0.7678	1521.9	2.312	181.11	0.7139	1.273	183.68
1991	42.22	7.909	2.051	225.22	128.47	6.973	0.7678	1533.2	2.311	178.61	0.7010	1.239	166.49
1992	41.59	7.810	2.020	246.98	132.51	6.849	0.7607	1595.3	2.275	174.70	0.7376	1.298	164.21
1993	40.47	7.594	1.936	268.57	149.12	6.634	0.8000	1841.2	2.175	188.37	0.7800	1.171	130.15
1993 III	40.69	7.741	1.928	270.00	154.81	6.686	0.8141	1823.1	2.167	194.26	0.7644	1.150	121.47
IV	40.88	7.638	1.919	276.10	155.77	6.653	0.8035	1884.1	2.154	196.84	0.7643	1.140	123.44
1994 I	40.04	7.560	1.934	280.23	158.61	6.591	0.7873	1894.8	2.173	197.03	0.7561	1.125	120.97
II	39.75	7.567	1.931	286.65	158.49	6.608	0.7920	1865.5	2.167	199.01	0.7730	1.163	120.08
III	39.47	7.552	1.916	290.43	158.71	6.562	0.8012	1928.3	2.149	195.91	0.7914	1.227	121.60
1993 aug	40.73	7.834	1.921	269.23	157.31	6.723	0.8145	1818.9	2.162	196.34	0.7596	1.133	117.64
sep	41.05	7.833	1.912	273.81	154.07	6.690	0.8212	1848.5	2.147	196.05	0.7733	1.179	124.26
oct	41.49	7.713	1.906	276.32	153.73	6.690	0.8115	1862.9	2.143	197.09	0.7740	1.164	124.47
nov	40.89	7.639	1.920	274.97	154.94	6.670	0.8040	1881.9	2.154	196.36	0.7623	1.129	121.75
dec	40.31	7.568	1.931	277.00	158.44	6.602	0.7958	1905.7	2.163	197.08	0.7572	1.129	124.13
1994 jan	40.36	7.542	1.932	278.82	159.46	6.596	0.7781	1894.3	2.174	196.21	0.7464	1.114	124.10
feb	40.00	7.570	1.941	280.08	157.85	6.595	0.7873	1884.8	2.176	195.98	0.7556	1.118	118.80
mar	39.80	7.568	1.931	281.64	158.48	6.582	0.7958	1904.1	2.170	198.70	0.7655	1.142	120.00
apr	39.83	7.586	1.935	283.71	157.33	6.628	0.7928	1851.4	2.173	197.57	0.7681	1.139	117.76
mai	39.74	7.559	1.931	285.83	158.99	6.611	0.7916	1857.1	2.167	199.42	0.7743	1.164	120.75
jun	39.69	7.558	1.928	289.97	159.02	6.588	0.7917	1885.5	2.161	199.87	0.7760	1.183	121.44
jul	39.53	7.536	1.918	289.75	158.23	6.573	0.8001	1911.3	2.152	197.04	0.7905	1.222	120.45
aug	39.43	7.566	1.914	289.81	158.83	6.557	0.8032	1936.2	2.149	195.46	0.7932	1.223	122.17
sep	39.44	7.553	1.916	291.74	159.05	6.555	0.8001	1936.3	2.148	195.32	0.7902	1.235	122.09
oct	39.44	7.502	1.917	293.74	159.29	6.561	0.7944	1952.6	2.147	195.86	0.7851	1.261	124.14
<b>1302</b>	<b>Wechselkurs</b>			<b>Exchange rate</b>					<b>Taux de change</b>				
	1 SZR = ...			1 SDR = ...					1 DTS = ...				
1987	48.25	8.837	2.322	175.07	159.48	7.768	0.8693	1675.6	2.617	182.23	0.7902	1.294	186.76
1988	49.35	9.037	2.357	190.44	156.37	7.997	0.8815	1747.1	2.653	193.26	0.7550	1.344	172.14
1989	50.46	9.363	2.408	208.01	151.68	8.170	0.9036	1757.2	2.716	201.70	0.7830	1.282	176.70
1990	45.28	8.386	2.190	214.90	138.08	7.380	0.8195	1624.3	2.468	193.31	0.7624	1.358	196.11
1991	46.68	8.743	2.267	249.06	142.02	7.710	0.8489	1695.0	2.555	197.48	0.7750	1.369	184.00
1992	45.24	8.495	2.198	268.46	144.07	7.449	0.8274	1734.5	2.474	189.95	0.8018	1.409	178.43
1993	48.24	9.052	2.308	320.09	177.72	7.907	0.9535	2194.0	2.593	224.48	0.9298	1.397	155.23
1993 III	49.65	9.444	2.352	329.39	188.89	8.157	0.9932	2224.0	2.644	237.00	0.9326	1.403	148.16
IV	49.97	9.336	2.345	337.38	190.27	8.131	0.9821	2301.7	2.631	240.53	0.9342	1.394	150.84
1994 I	49.42	9.329	2.387	345.74	195.71	8.133	0.9712	2337.6	2.682	243.05	0.9327	1.388	149.27
II	48.43	9.218	2.352	348.97	193.00	8.050	0.9648	2271.3	2.639	242.34	0.9413	1.416	146.14
III	46.92	8.978	2.278	345.28	188.67	7.801	0.9524	2292.0	2.555	232.94	0.9408	1.458	144.53
1993 aug	50.38	9.690	2.376	333.02	194.58	8.316	1.0075	2249.8	2.674	242.86	0.9396	1.402	145.51
sep	49.35	9.415	2.298	329.10	185.18	8.041	0.9870	2221.7	2.580	235.64	0.9295	1.417	149.36
oct	50.16	9.326	2.305	334.13	185.89	8.090	0.9812	2252.7	2.591	238.32	0.9359	1.407	150.51
nov	50.32	9.402	2.362	338.39	190.68	8.208	0.9894	2316.0	2.651	241.65	0.9382	1.389	149.83
dec	49.43	9.279	2.367	339.61	194.25	8.094	0.9757	2336.4	2.652	241.63	0.9284	1.384	152.19
1994 jan	49.76	9.298	2.381	343.75	196.60	8.132	0.9593	2335.5	2.680	241.91	0.9202	1.374	153.00
feb	49.67	9.399	2.410	347.78	196.00	8.188	0.9775	2340.3	2.702	243.34	0.9383	1.388	147.52
mar	48.85	9.289	2.370	345.70	194.53	8.079	0.9768	2337.2	2.664	243.90	0.9395	1.402	147.30
apr	49.10	9.351	2.385	349.73	193.94	8.170	0.9772	2282.2	2.678	243.54	0.9469	1.404	145.17
mai	48.30	9.187	2.347	347.42	193.24	8.036	0.9622	2257.3	2.634	242.38	0.9412	1.415	146.77
jun	47.88	9.117	2.326	349.77	191.81	7.946	0.9549	2274.3	2.607	241.09	0.9360	1.428	146.49
jul	47.16	8.989	2.288	345.63	188.75	7.841	0.9544	2280.0	2.566	235.04	0.9430	1.458	143.68
aug	46.88	8.997	2.275	344.60	188.86	7.797	0.9550	2302.2	2.555	232.41	0.9432	1.454	145.27
sep	46.72	8.947	2.270	345.61	188.41	7.765	0.9478	2293.7	2.545	231.39	0.9361	1.463	144.63
oct	46.20	8.788	2.245	344.11	186.61	7.686	0.9306	2287.4	2.516	229.45	0.9197	1.477	145.42

## FINANZSTATISTIKEN

## FINANCIAL STATISTICS

## STATISTIQUES FINANCIERES

	BFR	DKR	DM	DR	PTA	FF	IRL	LIT	HFL	ESC	UKL	USD	YEN
<b>1303</b>	<b>Wechselkurs</b>												
	<b>Exchange rate</b>												
	<i>1 USD = ...</i>												
1987	37.33	6.837	1.797	135.49	123.43	6.010	0.6727	1296.2	2.025	140.95	0.6117	1.000	144.57
1988	36.75	6.729	1.755	141.82	116.43	5.955	0.6564	1301.0	1.976	143.91	0.5621	1.000	128.12
1989	39.39	7.309	1.880	162.39	118.40	6.377	0.7053	1371.4	2.120	157.45	0.6113	1.000	137.96
1990	33.42	6.187	1.616	158.42	101.95	5.446	0.6047	1198.2	1.821	142.63	0.5630	1.000	144.77
1991	34.17	6.399	1.659	182.29	103.93	5.642	0.6213	1240.4	1.870	144.50	0.5671	1.000	134.50
1992	32.15	6.037	1.562	190.71	102.37	5.293	0.5879	1232.5	1.758	134.99	0.5697	1.000	126.95
1993	34.47	6.483	1.653	229.23	127.26	5.663	0.6828	1571.4	1.857	160.75	0.6660	1.000	111.21
1993 III	35.39	6.732	1.677	234.78	134.66	5.815	0.7080	1585.3	1.885	168.94	0.6647	1.000	105.60
IV	35.86	6.700	1.683	242.14	136.57	5.836	0.7047	1652.1	1.889	172.64	0.6704	1.000	108.26
1994 I	35.62	6.723	1.724	249.18	141.06	5.862	0.6999	1684.8	1.933	175.16	0.6721	1.000	107.60
II	34.22	6.513	1.662	246.54	136.35	5.688	0.6816	1604.6	1.865	171.22	0.6650	1.000	103.23
III	32.18	6.156	1.562	236.76	129.38	5.349	0.6531	1571.6	1.752	159.73	0.6451	1.000	99.10
1993 aug	35.94	6.912	1.695	237.57	138.81	5.932	0.7187	1605.0	1.907	173.25	0.6703	1.000	103.81
sep	34.82	6.644	1.622	232.25	130.69	5.675	0.6966	1568.0	1.821	166.30	0.6559	1.000	105.39
oct	35.65	6.628	1.638	237.45	132.10	5.749	0.6974	1600.8	1.841	169.38	0.6651	1.000	106.96
nov	36.22	6.768	1.701	243.59	137.26	5.909	0.7122	1667.2	1.908	173.95	0.6753	1.000	107.85
dec	35.71	6.705	1.711	245.39	140.36	5.849	0.7046	1688.2	1.916	174.59	0.6708	1.000	109.96
1994 jan	36.22	6.769	1.743	250.25	143.12	5.920	0.6984	1700.2	1.951	176.11	0.6699	1.000	111.39
feb	35.79	6.773	1.737	250.63	141.25	5.901	0.7045	1686.5	1.948	175.36	0.6761	1.000	106.31
mar	34.85	6.627	1.691	246.65	138.80	5.765	0.6969	1667.6	1.901	174.02	0.6703	1.000	105.09
apr	34.97	6.659	1.698	249.06	138.11	5.818	0.6959	1625.3	1.907	173.43	0.6743	1.000	103.34
mai	34.13	6.492	1.658	245.48	136.55	5.678	0.6799	1595.0	1.861	171.26	0.6650	1.000	103.70
jun	33.55	6.388	1.630	245.08	134.40	5.568	0.6691	1593.5	1.827	168.95	0.6558	1.000	102.65
jul	32.36	6.168	1.570	237.17	129.52	5.380	0.6549	1564.5	1.761	161.28	0.6470	1.000	98.58
aug	32.24	6.186	1.565	236.95	129.86	5.361	0.6566	1583.0	1.757	159.81	0.6485	1.000	99.89
sep	31.93	6.114	1.551	236.17	128.75	5.306	0.6477	1567.4	1.739	158.12	0.6397	1.000	98.83
oct	31.29	5.951	1.520	233.00	126.36	5.205	0.6301	1548.8	1.703	155.37	0.6228	1.000	98.47

## FINANZSTATISTIKEN

## FINANCIAL STATISTICS

## STATISTIQUES FINANCIERES

	B	DK	D	GR	E	F	IRL	I	L	NL	P	UK	USA	JAP	
<b>1304</b>	<b>Tagesgeldsatz</b>						<b>Day-to-day money rate</b>			<b>Taux de l'argent au jour le jour</b>					
							%								
1990	8.3	10.7	7.9	21.5	14.8	10.0	11.5	12.1		8.3	13.7	14.9	8.1	7.2	
1991	8.5	9.7	8.8	22.7	13.2	9.5	10.5	11.9		9.0	15.8	11.8	5.7	7.5	
1992	8.7	11.3	9.4	23.5	13.0	10.4	15.7	14.4		9.3	17.6	9.7	3.5	4.6	
1993	7.4	10.4	7.5	23.5	12.3	8.7	14.9	10.2		7.1	13.3	6.0	3.0	3.1	
1993 III	7.9	9.8	7.0	23.8	11.1	8.2	6.4	9.3		6.6	11.3	6.2	3.1	3.1	
IV	7.7	7.0	6.5	22.3	9.8	6.8	6.7	8.8		6.1	11.3	5.5	3.0	2.5	
1994 I	5.6	6.2	6.1	19.7	8.7	6.4	6.0	8.4		5.5	10.3	5.0	3.2	2.3	
II	4.4	6.0	5.4	38.5	7.7	5.7	5.5	8.0		5.2	13.7	4.7	3.9	2.1	
III	3.9		4.9	18.6	7.5	5.3	5.1	8.7		4.9	11.5	4.8	4.5	2.1	
1993 aug	8.5	11.2	6.8	23.0	10.7	9.0	6.6	9.3		6.6	11.3	6.1	3.0	3.1	
sep	9.0	8.8	7.0	25.0	10.2	7.3	6.8	9.1		6.5	11.1	6.3	3.1	2.9	
oct	8.6	7.3	6.7	27.9	10.7	7.0	6.6	8.8		6.3	11.5	5.8	3.0	2.5	
nov	7.8	7.4	6.4	19.2	9.6	6.8	6.7	9.0		6.1	11.1	5.4	3.0	2.5	
dec	6.6	6.3	6.2	19.9	9.1	6.6	6.9	8.6		5.8	11.2	5.3	3.0	2.4	
1994 jan	6.1	6.3	6.1	19.5	9.0	6.5	5.9	8.4		5.5	10.6	5.2	3.0	2.3	
feb	5.7	6.3	6.2	19.9	8.8	6.4	6.0	8.4		5.5	9.7	4.9	3.3	2.2	
mar	5.2	6.1	6.0	19.8	8.2	6.3	6.0	8.4		5.5	10.7	4.9	3.3	2.3	
apr	4.8	6.1	5.7	19.2	7.9	6.1	5.7	8.1		5.4	15.0	4.7	3.6	2.2	
mai	4.4	5.8	5.4	68.6	7.6	5.8	5.2	7.8		5.2	11.5	4.6	4.0	2.1	
jun	4.1	6.1	5.1	27.6	7.5	5.4	5.5	8.1		5.0	14.4	4.6	4.3	2.1	
jul	3.9	6.0	5.0	19.3	7.6	5.3	5.1	8.5		4.8	11.8	5.0	4.3	2.1	
aug	3.8		4.9	18.2	7.5	5.3	5.3	8.9		4.9	13.4	4.6	4.5	2.1	
sep	3.8		4.8	18.4	7.4	5.3	5.0	8.7		4.9	9.4	4.7	4.7	2.2	
oct			4.9	18.3	7.4	5.3		8.8		4.9		5.3		2.2	
<b>1305</b>	<b>Zentralbankdiskontsatz</b>				<b>Official discount rate</b>				<b>Taux de l'escompte officiel</b>						
	<b>Periodenende</b>				<b>end of period</b>				<b>fin de période</b>						
					%										
1990	10.5	8.5	6.0	19.0			10.3	12.5		7.3	14.5		6.5	6.0	
1991	8.5	9.5	8.0	19.0				12.0		8.5	14.5		3.5	4.5	
1992	7.8	9.5	8.3	19.0				12.0		7.8	14.5		3.0	3.3	
1993	5.3	6.3	5.8	21.5				8.0		5.0	13.0		3.0	1.8	
1993 III	6.5	8.3	6.3	21.0				8.5		5.5	13.5		3.0	1.8	
IV	5.3	6.3	5.8	21.5				8.0		5.0	13.0		3.0	1.8	
1994 I	5.0	5.5	5.3	21.5				7.5			12.0		3.0	1.8	
II	4.5	5.0	4.5	22.5				7.0			12.0		3.5	1.8	
III	4.5	5.0	4.5	21.5				7.5			10.5		4.0	1.8	
1993 aug	6.0	9.3	6.8	21.0				9.0		5.8	13.5		3.0	2.5	
sep	6.5	8.3	6.3	21.0				8.5		5.5	13.5		3.0	1.8	
oct	6.0	7.3	5.8	21.5				8.0		5.3	13.0		3.0	1.8	
nov	5.5	6.5	5.8	21.5				8.0		5.3	13.0		3.0	1.8	
dec	5.3	6.3	5.8	21.5				8.0		5.0	13.0		3.0	1.8	
1994 jan	5.3	5.8	5.8	21.5				8.0			12.0		3.0	1.8	
feb	5.0	5.5	5.3	21.5				7.5			12.0		3.0	1.8	
mar	5.0	5.5	5.3	21.5				7.5			12.0		3.0	1.8	
apr	4.8	5.3	5.0	21.5				7.5			12.0		3.0	1.8	
mai	4.5	5.0	4.5	22.5				7.0			12.0		3.5	1.8	
jun	4.5	5.0	4.5	22.5				7.0			12.0		3.5	1.8	
jul	4.5	5.0	4.5	22.5				7.0			12.0		3.5	1.8	
aug	4.5	5.0	4.5	22.5				7.5			12.0		4.0	1.8	
sep	4.5	5.0	4.5	21.5				7.5			10.5		4.0	1.8	
oct	4.5	5.0	4.5	21.5				7.5			10.5		4.0	1.8	

## FINANZSTATISTIKEN

## FINANCIAL STATISTICS

## STATISTIQUES FINANCIERES

	B	DK	D	GR	E	F	IRL	I	L	NL	P	UK	USA	JAP
<b>1306</b>	<b>Zinssatz für Schatzwechsel (3 Monate)</b>				<b>Rate on 3-month treasury bills</b>				<b>Taux des bons du trésor à 3 mois</b>					
	%													
1990	9.7		5.7	18.5	13.8	10.2	11.0	12.1			17.0	14.0	7.5	5.0
1991	9.4		6.6	18.8	12.4	9.7	10.1	12.5			17.7	10.8	5.4	5.4
1992	9.4		7.9	17.7	12.3	10.5	7.7	12.5			16.1	8.9	3.4	3.6
1993	8.2			18.2	11.2	8.4	4.5	9.1			10.1	5.3	3.0	2.2
1993 III	8.7			17.7	10.3	7.3	0.0	8.1			10.9	5.1	3.0	2.1
IV	8.0			18.0	9.1	6.6	0.0	7.6			10.8	5.0	3.1	1.6
1994 I	6.5			16.5	8.3	6.2	0.0	7.5			10.0	4.8	3.2	1.6
II	5.5			13.8	7.6	5.8		7.3			7.6	4.9	4.0	1.6
III	5.5			18.0	7.6	5.6		7.8			11.7	5.3	4.5	1.6
1993 aug	9.1			17.5	10.2	7.1	0.0	8.0			10.9	5.1	3.0	2.4
sep	9.9			18.0	9.8	7.0	0.0	7.7			10.6	5.2	2.9	1.6
oct	9.1			18.0	9.5	6.9	0.0	7.9			10.6	5.1	3.0	1.6
nov	8.0			18.0	9.0	6.5	0.0	7.7			10.8	4.9	3.1	1.6
dec	7.1			18.0	8.7	6.3	0.0	7.1			11.0	4.9	3.1	1.6
1994 jan	6.9			17.0	8.6	6.3	0.0	7.2			10.7	4.9	3.0	1.6
feb	6.4			16.5	8.4	6.2	0.0	7.5			9.8	4.8	3.3	1.6
mar	6.1			16.0	8.0	6.2	0.0	7.7			9.6	4.8	3.5	1.6
apr	5.9			16.0	7.8	6.0		7.5			0.0	4.9	3.7	1.6
mai	5.3			25.5	7.6	5.7		7.0			10.8	4.8	4.1	1.6
jun	5.4			0.0	7.6	5.5		7.5			11.9	4.9	4.1	1.6
jul	5.6			18.0	7.5	5.7		7.5			12.5	5.1	4.3	1.6
aug	5.5			18.0	7.5	5.6		8.0			11.7	5.3	4.5	1.6
sep	5.4			18.0	7.7	5.6		8.0			11.0	5.4	4.6	1.6
oct	5.2			16.5	7.6	5.5		8.2				5.4		1.6
<b>1307</b>	<b>Geldvolumen Bestände am Periodenende: M1</b>				<b>Money supply end of period: M1</b>				<b>Disponibilités monétaires fin de période: M1</b>					
	T/T-4 %													
1993 III	2.7		9.4	10.8	-2.7	-0.3	14.7	6.4			8.1	10.8	11.7	4.5
IV	7.3		8.5	14.1	3.5	-0.8	22.0	7.8			10.8	7.2	10.3	7.0
1994 I	12.3		10.4	13.7	6.1	2.8	22.2	9.6			10.3	11.9	9.8	4.6
II	6.7		11.2	11.5	8.2	0.5	19.7	7.9			6.5	6.1	6.6	5.3
III			8.9	15.8			11.6	5.3			5.4			
	T/T-12 %													
1993 jul	3.3		10.3	14.1	-1.9	-1.7	2.5	3.7			9.5	12.5	12.5	6.9
aug	1.9		9.7	11.7	-3.0	-2.2	4.7	5.7			7.6	12.8	11.9	3.7
sep	2.7		9.4	10.8	-2.7	-0.3	14.7	6.4			8.1	10.8	11.7	4.5
oct	4.9		9.6	10.6	1.6	0.1	13.7	5.6			7.2	11.4	11.0	4.2
nov	6.9		8.0	12.3	2.6	-2.3	18.2	8.7			8.0	8.7	10.6	3.2
dec	7.3		8.5	14.1	3.5	-0.8	22.0	7.8			10.8	7.2	10.3	7.0
1994 jan	4.1		12.2	19.2	4.9	2.0	26.4	6.5			10.4	10.6	9.9	1.9
feb	5.6		11.4	18.9	5.1	2.4	22.2	11.6			10.2	9.9	10.0	2.8
mar	12.3		10.4	13.7	6.1	2.8	22.2	9.6			10.3	11.9	9.8	4.6
apr	11.3		11.8	18.5	6.7	4.9	24.3	10.7			9.2	11.6	9.0	8.8
mai	8.6		11.1	10.0	7.8	-0.3	21.9	9.7			7.1	8.9	7.1	4.9
jun	6.7		11.2	11.5	8.2	0.5	19.7	7.9			6.5	6.1	6.6	5.3
jul	6.6		10.1	11.0	10.2	5.4	18.0	8.5			5.5	5.5		
aug	9.3		9.6	14.7	9.4	3.9	18.3	6.3			6.9			
sep			8.9	15.8			11.6	5.3			5.4			



## FINANZSTATISTIKEN

## FINANCIAL STATISTICS

## STATISTIQUES FINANCIERES

	B	DK	D	GR	E	F	IRL	I	L	NL	P	UK	USA	JAP
<b>1308</b>	<b>Spareinlagen Bestände am Periodenende</b>						<b>Savings deposits end of period</b>				<b>Dépôts d'épargne fin de période</b>			
							<i>T/T-4 %</i>							
1993 III			8.6		2.7		4.6	12.4		3.0	14.2		4.1	1.0
IV			11.7		7.2		14.4	8.3		2.8	13.6		2.7	
1994 I			12.2		9.0		19.3	6.9		3.2	8.7		3.3	
II			12.6		9.0		16.7	4.5		2.8	5.6		0.6	
III			12.5				12.0	2.4		3.4				
							<i>T/T-12 %</i>							
1993 jul			6.8		1.8		8.5	10.9		3.0	15.8		5.6	
aug			7.5		1.7		9.4	11.5		3.1	15.1		5.0	
sep			8.6		2.7		4.6	12.4		3.0	14.2		4.1	
oct			9.5		4.5		11.5	10.0		2.8	13.8		3.2	
nov			10.4		5.6		12.7	8.9		2.9	13.4		2.9	
dec			11.7		7.2		14.4	8.3		2.8	13.6		2.7	
1994 jan			12.5		6.3		16.8	8.1		2.7	10.1		3.1	
feb			12.4		7.3		18.4	2.4		3.3	8.7		3.2	
mar			12.2		9.0		19.3	6.9		3.2	8.7		3.3	
apr			12.3		8.3		18.8	5.8		3.0	8.3		3.0	
mai			12.4		8.4		17.6	4.4		3.0	7.4		1.8	
jun			12.6		9.0		16.7	4.5		2.8	5.6		0.6	
jul			12.9		9.0		15.0	4.3		3.1	3.6			
aug			12.8		8.9		13.0	3.6		2.9	1.8			
sep			12.5				12.0	2.4		3.4				
<b>1309</b>	<b>Auslandguthaben ohne Gold Bestände am Periodenende: brutto</b>						<b>Total foreign assets excluding gold end of period: gross</b>				<b>Avoirs sur l'étranger or exclu fin de période: brut</b>			
							<i>Mio ECU</i>							
1990	8913	7769	49807	2503	37576	26977	3831	46158		12825	10625	26299	53002	57582
1991	9083	5522	46983	3870	49087	23330	4281	36302		13273	15384	31241	49713	53738
1992	11566	9255	76237	4018	38136	22652	2883	23167		18385	16032	30708	50509	60025
1993	10232	9233	69591	6982	36790	20301	5311	24689		28094	14198	32964	55888	88309
1993 III	10381	8815	72568	5956	35295	25037	5787	25658		27797	14255	32592	55081	84008
IV	10232	9233	69591	6982	36790	20301	5311	24689		28094	14198	32964	55888	88309
1994 I	11281	8263	68471	7260	36114	20919	5492	27687		28322	13413	33240	56951	90726
II	11617	7897	69669	6442	34598	21207	5503	27156		28300	11783	33152	53714	95137
III	11831	7463	75746	9638	33764		5309	25570		28009			52769	97239
1993 jul	11630	10917	67425	6228	37709	23847	6415	23823		24266	15569	33341	56610	80346
aug	10655	8673	90441	6671	35932	30639	5797	22382		28028	14894	32950	55841	85586
sep	10381	8815	72568	5956	35295	25037	5787	25658		27797	14255	32592	55081	84008
oct	9725	7938	67967	5317	36126	25253	5703	25229		27966	14606	33426	55641	86054
nov	10009	8018	69911	5167	36542	19797	5764	26351		28188	14247	33514	56042	87526
dec	10232	9233	69591	6982	36790	20301	5311	24689		28094	14198	32964	55888	88309
1994 jan	11047	8533	72599	7748	37011	21654	5037	27875		28521	14467	33317	56578	88575
feb	11144	8372	69840	7840	36886	21145	5085	28907		28566	14493	33392	57314	89826
mar	11281	8263	68471	7260	36114	20919	5492	27687		28322	13413	33240	56951	90726
apr	11479	8136	69567	7172	35782	21113	5287	27386		28374	13414	33620	56287	92447
mai	11681	7902	69884	6599	35094	21163	4828	28114		28255	12518	33383	53909	93523
jun	11617	7897	69669	6442	34598	21207	5503	27156		28300	11783	33152	53714	95137
jul	11505	7794	68987	7937	34536	20692	5439	28300		28104	12963		53456	96966
aug	11761	7320	69511	8872	34449	20567	5464	26559		28146			53353	98100
sep	11831	7463	75746	9638	33764		5309	25570		28009			52769	97239

## FINANZSTATISTIKEN

## FINANCIAL STATISTICS

## STATISTIQUES FINANCIERES

	B	DK	D	GR	E	F	IRL	I	L	NL	P	UK	USA	JAP
<b>1310</b>	<b>Aktienkurse</b>				<b>Index of share quotations</b>					<b>Cours des actions</b>				
	<i>1985 = 100</i>													
1990	184.6	146.1	156.0	906.7	303.2	223.7	269.2	194.3	196.7	131.1		173.3	169.3	217.5
1991	177.4	157.9	141.3	721.4	311.2	208.6	241.4	156.4	186.5	135.9		190.2	190.9	185.1
1992	175.3	144.7	137.5	560.7	270.0	217.2	223.9	136.9	178.2	142.4		198.8	211.1	136.8
1993	190.6	147.6	147.4	473.5	317.2	241.2	280.8		245.2	167.7		228.2	230.9	153.0
1993 III	193.9	148.0	150.8	484.7	335.9	248.1	293.5		261.5	173.4		229.3	232.7	165.7
IV	207.9	163.6	166.9	522.7	360.8	263.0	317.8		318.2	191.4		242.3	237.8	154.3
1994 I	219.6	189.6	171.8		397.2		332.8		370.5	200.2		259.3	241.0	158.0
II	216.3	176.8	172.5		371.9		305.2		361.5	191.3		241.7	230.9	165.0
III	211.1	171.1	167.7		360.5		320.7		345.5			243.2	235.3	
1993 aug	198.0	150.5	153.4	512.0	355.1	254.8	300.0	185.6	269.2	178.5		233.3	233.1	167.0
sep	188.9	149.9	154.0	473.1	336.5	253.4	291.2	185.2	275.4	173.6		234.6	235.8	167.0
oct	201.7	161.9	162.0	492.8	361.0	260.3	309.5	180.5	292.7	188.5		239.0	238.2	165.0
nov	205.4	159.4	165.8	505.3	343.2	257.6	315.6	168.2	315.6	187.1		237.5	236.8	153.0
dec	216.6	169.7	172.9	569.9	378.1	271.2	328.2	182.2	346.3	198.7		250.4	238.4	145.0
1994 jan	222.5	193.4	173.8	702.9	419.7		358.3	189.1	371.8	208.6		262.8	242.5	152.0
feb	218.2	190.2	170.9	633.4	397.6		329.9	205.8	361.7	200.7		262.8	242.4	160.0
mar	218.2	185.4	170.8		374.2		310.3	204.6	377.9	191.4		252.2	238.1	162.0
apr	218.7	184.3	175.7		381.0		319.3	238.6	368.4	198.5		246.9	229.4	161.0
mai	223.0	172.7	176.2		383.0		304.2	241.0	362.7	191.5		244.3	230.9	165.0
jun	207.0	173.4	165.7		351.6		292.0	221.5	353.4	184.0		233.9	232.4	169.0
jul	213.4	179.6	165.8		367.5		318.0	216.0	343.4	193.9		237.3	230.6	166.0
aug	215.5	166.7	170.2		365.5		329.6	210.9	350.8	199.4		249.5	236.9	165.0
sep	204.4	166.9	167.1		348.4		314.4	207.8	342.1			242.8	238.4	
oct		169.2	160.2		347.1		313.6	195.6				236.9	236.1	
<b>1311</b>	<b>Anleihen des öffentlichen Sektors – Rendite</b>				<b>Yield on fixed interest government securities</b>					<b>Obligations du secteur public rendement</b>				
	%													
1990	10.1	10.7	8.8		14.7	10.4	10.1	12.2	8.6	9.0	15.2	11.1	8.7	7.4
1991	9.2	9.2	8.6		12.4	9.5	9.2	11.6	8.2	8.9	14.3	9.9	8.2	6.5
1992	8.7	8.9	8.0		12.2	9.0	9.1	12.4	7.9	8.2	11.7	9.1	7.5	5.3
1993	7.2	7.2	6.3		10.2	7.0	7.7	10.6	6.9	6.3	10.3	7.9	6.5	4.3
1993 III	7.1	6.7	6.2		9.3	6.7	7.4	9.6	6.6	6.2	6.7	7.5	6.2	4.2
IV	6.9	6.3	5.6		8.3	6.1	6.6	8.8	6.7	5.7	9.0	6.9	6.1	3.6
1994 I	6.8	6.5	5.8		8.1	6.4	6.9	8.4	6.4	5.7	8.8	6.9	6.5	4.5
II	7.5	7.8	6.5		9.2	7.4	8.4	8.6	6.3	6.6	9.8	8.2	7.4	4.1
III	8.2	8.6	7.0		10.5	8.0	8.7	10.1	6.5	7.1	11.1	8.5	7.7	4.7
1993 aug	7.0	6.6	6.2		9.1	6.5	7.2	9.5	6.6	6.2	0.0	7.4	6.2	4.3
sep	7.2	6.6	6.0		8.9	6.4	7.2	9.5	6.6	6.0	9.4	7.2	5.9	3.8
oct	7.2	6.4	5.8		8.5	6.2	6.8	8.5	6.7	5.8	8.9	7.1	5.9	3.9
nov	6.9	6.4	5.6		8.3	6.3	6.7	9.1	6.7	5.7	9.1	7.1	6.3	3.6
dec	6.6	6.1	5.5		8.1	5.9	6.5	8.8	6.6	5.6	8.9	6.5	6.3	3.3
1994 jan	6.5	6.0	5.5		7.8	6.0	6.3	8.3	6.4	5.4	8.9	6.4	6.2	4.5
feb	6.7	6.6	5.8		7.9	6.4	6.9	8.4	6.3	5.7	8.8	6.8	6.4	4.8
mar	7.1	7.0	6.2		8.6	6.8	7.5	8.7	6.4	6.1	8.7	7.5	6.9	4.3
apr	7.2	7.1	6.3		8.7	7.1	7.8	8.3	6.4	6.3	9.3	7.8	7.3	4.1
mai	7.4	8.0	6.4		9.1	7.3	8.6	8.3	6.3	6.5	9.8	8.2	7.5	3.8
jun	7.9	8.2	6.9		9.8	7.9	8.8	9.1	6.3	7.0	10.1	8.5	7.4	4.4
jul	7.9	8.0	6.7		10.2	7.5	8.5	9.4	6.4	6.8	11.1	8.4	7.6	4.6
aug	8.1	8.8	6.9		10.4	8.0	8.6	10.3	6.4	7.0	11.2	8.5	7.5	4.9
sep	8.5	9.0	7.3		11.0	8.3	9.0	10.7	6.6	7.4	11.1	8.7	7.8	4.6
oct	8.4	8.9	7.4		10.9	8.5		11.2	6.5	7.4		8.6		4.7



## ZAHLUNGSBILANZ

## BALANCE OF PAYMENTS

## BALANCE DES PAIEMENTS

	EUR	UEBL	DK	D(*)	GR	E	F	IRL	I	NL	P	UK	USA	JAP
<b>1401</b>	<b>Handelsbilanz (FOB / FOB)</b>				<b>Trade balance (FOB / FOB)</b>					<b>Balance commerciale (FOB / FOB)</b>				
	<i>Mio ECU</i>													
1991 III	-8311	-274	944	4304	-1681	-6607	-2001	728	750	1781	-1551	-4703	-20548	23598
IV	712	-16	1055	7268	-2313	-6720	-648	880	1469	2347	-1595	-1014	-17577	24887
1992 I	-6698	-385	1226	6083	-2153	-5970	-22	903	-2167	2322	-1569	-4966	-10846	24843
II	-6178	595	1276	4616	-2291	-6747	734	1329	-930	2114	-1854	-5019	-16402	24791
III	-342	273	1307	8293	-2051	-6192	-89	1078	2631	1887	-1839	-5641	-23414	24489
IV	3035	571	1751	6006	-2466	-5018	765	1113	2620	2482	-2016	-2773	-22939	28033
1993 I	7832	144	1565	9704	-2024	-3085	404	1198	3708	2254	-1567	-4469	-20126	29501
II	10200	915	1759	8494	-2299	-3684	1346	1679	6383	2529	-1848	-5076	-25331	27568
III	12688	1016	1618	7769	-2093	-3690	1576	1308	8577	2582	-1081	-4895	-36678	32549
IV	23491	1888	1926	12103	-2602	-3243	2701	1846	9099	3860	-1359	-2728	-31447	31351
1994 I			1464	8960		-1727	853	1303	6160				-28235	32510
II				12357		-3788			7481					
<b>1402</b>	<b>Saldo der unsichtbaren Transaktionen</b>				<b>Balance of invisible trade</b>					<b>Balance des invisibles</b>				
	<i>Mio ECU</i>													
1991 III	-1590	916	-22	-9253	2733	4470	1706	249	-4504	-743	2241	618	5685	-6943
IV	-7706	1499	-673	-8572	1795	2771	444	-516	-5937	-1072	1304	1250	9606	-5452
1992 I	-11810	654	-336	-10061	1390	1877	-1320	-516	-5554	-500	1863	693	9207	-2977
II	-9585	841	-431	-9661	1921	1151	850	-841	-4087	-1265	1670	267	4804	-2131
III	-11585	824	74	-13471	1898	3533	493	-479	-7383	-666	2122	1469	6003	-4098
IV	-6116	1637	-1190	-8762	2076	3024	1967	-705	-6746	-1080	1562	2100	1758	-2058
1993 I	-12103	2082	-445	-10746	1828	509	-771	-409	-4743	-1332	1405	518	9534	697
II	-12614	803	-591	-10376	1695	201	131	-802	-4542	-1035	1767	136	5154	-1574
III	-7975	1833	138	-16750	3490	3810	2598	-569	-5250	-736	2142	1317	7233	-4677
IV	-11343	1988	-1239	-17389	1382	4017	860	-987	-3487	538	1378	1596	2404	-3158
1994 I			-509	-14846		332	1017		-5036	-1576			6390	-1458
II				-15044		1078			-4682	-937				
<b>1403</b>	<b>Bilanz der laufenden Posten saldo</b>				<b>Current account balance</b>					<b>Balance courante solde</b>				
	<i>Mio ECU</i>													
1991 III	-9901	641	922	-4950	1052	-2137	-295	977	-3755	1038	690	-4085	-14174	16656
IV	-6994	1483	382	-1304	-518	-3949	-204	363	-4468	1276	-291	236	-7517	19434
1992 I	-18508	269	889	-3979	-762	-4093	-1342	388	-7720	1822	293	-4273	-1655	21867
II	-15763	1436	845	-5045	-370	-5596	1584	488	-5017	849	-185	-4752	-11590	22660
III	-11928	1098	1382	-5178	-153	-2659	404	599	-4752	1221	283	-4172	-17418	20391
IV	-3081	2208	561	-2756	-390	-1994	2732	408	-4126	1402	-454	-672	-21189	25975
1993 I	-4304	2225	1120	-1042	-197	-2575	-367	756	-1034	922	-162	-3951	-10601	30198
II	-2438	1718	1168	-1882	-604	-3483	1477	854	1841	1494	-82	-4940	-20177	25994
III	4689	2849	1756	-8980	1397	120	4174	716	3327	1847	1061	-3578	-29419	27872
IV	12043	3876	688	-5286	-1220	773	3561	754	5612	4399	19	-1132	-29026	28193
1994 I			954	-5886		-1395	1869	431	1124				-21845	31052
II				-2688		-2710			2799					

## ZAHLUNGSBILANZ

## BALANCE OF PAYMENTS

## BALANCE DES PAIEMENTS

	EUR	UEBL	DK	D(*)	GR	E	F	IRL	I	NL	P	UK	USA	JAP
<b>1405</b>	<b>Langfristiger Kapitalverkehr saldo</b>				<b>Long term capital balance</b>					<b>Capitaux à long terme solde</b>				
	<i>Mio ECU</i>													
1991 III	3795	1152	596	-746	348	5599	3536	-913	-3936	331	653	-2823	-3985	26088
IV	16627	2464	-2005	6575	538	6886	2554	-1153	-3310	-2003	632	5449	8537	550
1992 I	4074	1421	839	-4837	-60	4994	11739	-492	-9997	-591	875	184	-13942	10688
II	6185	4771	1503	-8016	757	5319	3987	-696	-9167	-2053	1018	8762	7171	-11739
III	3930	1856	-600	23397	346	2252	-11357	-1456	-11913	-1447	-2343	5195	-8363	-6443
IV	6278	-191	1743	9647	650	4225	13023	-385	17801	-10061	203	-30376	9723	-16102
1993 I	30742	-1637	3326	13612	615	11087	10148	2455	15733	-1325	1463	-24735	-8005	-5846
II	46266	3890	787	22301	1238	14908	-13672	-538	8859	-1980	-895	11369	-7076	-17915
III	50433	9906	7397	20777	715	-30	-557	-249	7928	4339	914	-706	-25159	-8381
IV	11090	4463	4542	39655	2020	7149	1114	-529	3404	-4031	-603	-46094	16070	-37842
1994 I				-12645		3437			19951	-4320				
II									-13593					
<b>1406</b>	<b>Grundbilanz</b>				<b>Basic balance</b>					<b>Balance de base</b>				
	<i>Mio ECU</i>													
1991 III	-6289	1793	1518	-5696	1400	3462	3241	64	-7691	1369	1342	-7090	-18737	42743
IV	9431	3947	-1623	5271	20	2937	2349	-789	-7778	-727	341	5483	614	19984
1992 I	-14679	1690	1728	-8816	-823	901	10397	-104	-17717	1255	1168	-4359	-14037	32555
II	-9866	6207	2349	-13062	387	-277	5571	-208	-14184	-1204	834	3722	-5669	10921
III	-8255	2954	782	18219	193	-407	-10954	-857	-16665	-223	-2060	763	-25550	13947
IV	2911	2017	2304	6891	260	2231	15755	23	13675	-8661	-251	-31332	-10866	9873
1993 I	21677	588	4445	10116	418	8512	9781	3278	14699	-2661	1301	-28801	-20328	24318
II	40020	5608	1956	19195	634	11425	-12195	395	10700	-3020	-977	6301	-28372	8079
III	52818	12755	9153	12157	2112	90	3617	510	11255	3612	1975	-4419	-55596	19491
IV	21272	8339	5053	36659	800	7922	4675	208	9015	-3438	-584	-47377	-13640	-9649
1994 I				-17241		2042			21074	-6049				
II									-12371					
<b>1407</b>	<b>Saldo der öffentlichen Übertragungen</b>				<b>Official settlements balance</b>					<b>Balance des règlements officiels</b>				
	<i>Mio ECU</i>													
1991 III	9158	-26	-532	3521	1486	-544	3421	61	-1003	-60	2492	342	-7869	76
IV	-8609	369	-1098	234	-14	2460	-2772	-393	-8245	-304	626	530	-3356	-1459
1992 I	9355	-175	-328	4677	-515	2339	202	321	-450	241	2018	1026	-6579	3721
II	-2351	278	224	2675	154	1863	-24	-360	-8651	-165	1614	43	-8382	-8563
III	-37992	649	-800	43408	-245	-11597	-26446	-2803	-28211	3151	-2342	-12754	-5787	6220
IV	19415	-286	797	-13306	334	-5015	10594	314	15252	1696	-1198	10234	3730	-3399
1993 I	-11041	-581	1620	-23236	-281	-1160	7421	2901	394	840	-1925	2966	-6821	3788
II	12013	517	434	-305	478	-2078	12526	844	-151	-731	-224	702	-5891	4251
III	-11472	-1080	1036	12486	1953	-1361	-33117	66	2371	5598	9	566	-17196	12458
IV	2246	-687	182	-6150	837	769	9334	-538	-1402	-159	-268	327	-10816	-965
1994 I				1190		999			2222	224				
II									513					
<b>1408</b>	<b>Währungsreserven</b>				<b>Reserves</b>					<b>Réserves</b>				
	<i>Mio ECU</i>													
1991 III	-6272	26	536	-1698	-1428	-896	-1567	-60	1003	128	-2511	196	3297	1351
IV	9227	-369	735	-1677	71	-2438	4754	395	8245	-130	-608	249	973	-765
1992 I	-8636	175	664	-2611	626	-3021	-1938	-320	450	-209	-2012	-441	-839	-103
II	1712	-278	-244	-2431	-103	-2081	-170	362	8651	94	-1620	-469	1148	1423
III	1161	-649	-734	-43556	268	11770	2766	1421	28211	-2910	2298	2275	1407	-592
IV	2950	286	-2828	14742	-665	6024	339	114	-15252	-1535	1238	487	1238	-1167
1993 I	23368	581	-1059	24151	91	2100	-1877	-1866	-394	-860	1925	575	-832	-1000
II	2999	-517	2665	2067	58	1696	-2339	-844	151	792	224	-954	671	-14004
III	-3841	1080	-1035	-12587	-1950	568	18919	-66	-2371	-5680	-9	-708	-469	-7711
IV	-173	687	-173	4888	-837	-397	-6679	538	1402	-35	268	165	-579	-623
1994 I			1288	-546		547	-4004	-184	-2222	121			-53	-4897
II				-2367		542			-509	-198				



## ES Clasificación de las publicaciones de Eurostat

### TEMA

- 0 Diversos (rosa)
- 1 Estadísticas generales (azul oscuro)
- 2 Economía y finanzas (violeta)
- 3 Población y condiciones sociales (amarillo)
- 4 Energía e industria (azul claro)
- 5 Agricultura, silvicultura y pesca (verde)
- 6 Comercio exterior (rojo)
- 7 Comercio, servicios y transportes (naranja)
- 8 Medio ambiente (turquesa)
- 9 Investigación y desarrollo (marrón)

### SERIE

- A Anuarios y estadísticas anuales
- B Estadísticas coyunturales
- C Cuentas y encuestas
- D Estudios e investigación
- E Métodos
- F Estadísticas breves

## GR Ταξινόμηση των δημοσιεύσεων της Eurostat

### ΘΕΜΑ

- 0 Διάφορα (ροζ)
- 1 Γενικές στατιστικές (βαθύ μπλε)
- 2 Οικονομία και δημοσιονομικά (βιολετί)
- 3 Πληθυσμός και κοινωνικές συνθήκες (κιτρινο)
- 4 Ενέργεια και βιομηχανία (μπλε)
- 5 Γεωργία, δάση και αλιεία (πράσινο)
- 6 Εξωτερικό εμπόριο (κόκκινο)
- 7 Εμπόριο, υπηρεσίες και μεταφορές (πορτοκαλί)
- 8 Περιβάλλον (τουρκουάζ)
- 9 Έρευνα και ανάπτυξη (καφέ)

### ΣΕΙΡΑ

- A Επετηρίδες και ετήσιες στατιστικές
- B Συγκριτικές στατιστικές
- C Λογαριασμοί και έρευνες
- D Μελέτες και έρευνα
- E Μέθοδοι
- F Στατιστικές εν συντομία

## IT Classificazione delle pubblicazioni dell'Eurostat

### TEMA

- 0 Diverse (rosa)
- 1 Statistiche generali (blu)
- 2 Economia e finanze (viola)
- 3 Popolazione e condizioni sociali (giallo)
- 4 Energia e industria (azzurro)
- 5 Agricoltura, foreste e pesca (verde)
- 6 Commercio estero (rosso)
- 7 Commercio, servizi e trasporti (arancione)
- 8 Ambiente (turchese)
- 9 Ricerca e sviluppo (marrone)

### SERIE

- A Annuari e statistiche annuali
- B Statistiche sulla congiuntura
- C Conti e indagini
- D Studi e ricerche
- E Metodi
- F Statistiche in breve

## DA Klassifikation af Eurostats publikationer

### EMNE

- 0 Diverse (rosa)
- 1 Almene statistikker (mørkeblå)
- 2 Økonomi og finanser (violet)
- 3 Befolkning og sociale forhold (gul)
- 4 Energi og industri (blå)
- 5 Landbrug, skovbrug og fiskeri (grøn)
- 6 Udenrigshandel (rød)
- 7 Handel, tjenesteydelser og transport (orange)
- 8 Miljø (turkis)
- 9 Forskning og udvikling (brun)

### SERIE

- A Årbøger og årlige statistikker
- B Konjunkturstatistikker
- C Tællinger og rundspørger
- D Undersøgelser og forskning
- E Metoder
- F Statistikoversigter

## EN Classification of Eurostat publications

### THEME

- 0 Miscellaneous (pink)
- 1 General statistics (midnight blue)
- 2 Economy and finance (violet)
- 3 Population and social conditions (yellow)
- 4 Energy and industry (blue)
- 5 Agriculture, forestry and fisheries (green)
- 6 External trade (red)
- 7 Distributive trades, services and transport (orange)
- 8 Environment (turquoise)
- 9 Research and development (brown)

### SERIES

- A Yearbooks and yearly statistics
- B Short-term statistics
- C Accounts and surveys
- D Studies and research
- E Methods
- F Statistics in focus

## NL Classificatie van de publicaties van Eurostat

### ONDERWERP

- 0 Diverse (roze)
- 1 Algemene statistiek (donkerblauw)
- 2 Economie en financiën (paars)
- 3 Bevolking en sociale voorwaarden (geel)
- 4 Energie en industrie (blauw)
- 5 Landbouw, bosbouw en visserij (groen)
- 6 Buitenlandse handel (rood)
- 7 Handel, diensten en vervoer (oranje)
- 8 Milieu (turkoois)
- 9 Onderzoek en ontwikkeling (bruin)

### SERIE

- A Jaarboeken en jaarstatistieken
- B Conjunctuurstatistieken
- C Rekeningen en enquêtes
- D Studies en onderzoeken
- E Methoden
- F Statistieken in het kort

## DE Gliederung der Veröffentlichungen von Eurostat

### THEMENKREIS

- 0 Verschiedenes (rosa)
- 1 Allgemeine Statistik (dunkelblau)
- 2 Wirtschaft und Finanzen (violett)
- 3 Bevölkerung und soziale Bedingungen (gelb)
- 4 Energie und Industrie (blau)
- 5 Land- und Forstwirtschaft, Fischerei (grün)
- 6 Außenhandel (rot)
- 7 Handel, Dienstleistungen und Verkehr (orange)
- 8 Umwelt (türkis)
- 9 Forschung und Entwicklung (braun)

### REIHE

- A Jahrbücher und jährliche Statistiken
- B Konjunkturstatistiken
- C Konten und Erhebungen
- D Studien und Forschungsergebnisse
- E Methoden
- F Statistik kurzgefaßt

## FR Classification des publications d'Eurostat

### THÈME

- 0 Divers (rose)
- 1 Statistiques générales (bleu nuit)
- 2 Économie et finances (violet)
- 3 Population et conditions sociales (jaune)
- 4 Énergie et industrie (bleu)
- 5 Agriculture, sylviculture et pêche (vert)
- 6 Commerce extérieur (rouge)
- 7 Commerce, services et transports (orange)
- 8 Environnement (turquoise)
- 9 Recherche et développement (brun)

### SÉRIE

- A Annuaire et statistiques annuelles
- B Statistiques conjoncturelles
- C Comptes et enquêtes
- D Études et recherche
- E Méthodes
- F Statistiques en bref

## PT Classificação das publicações do Eurostat

### TEMA

- 0 Diversos (rosa)
- 1 Estatísticas gerais (azul-escuro)
- 2 Economia e finanças (violeta)
- 3 População e condições sociais (amarelo)
- 4 Energia e indústria (azul)
- 5 Agricultura, silvicultura e pesca (verde)
- 6 Comércio externo (vermelho)
- 7 Comércio, serviços e transportes (laranja)
- 8 Ambiente (turquesa)
- 9 Investigação e desenvolvimento (castanho)

### SÉRIE

- A Anuários e estatísticas anuais
- B Estatísticas conjunturais
- C Contas e inquéritos
- D Estudos e investigação
- E Métodos
- F Estatísticas breves









**BELGIQUE / BELGIË**

**Moniteur belge/  
Belgisch Staatsblad**

Rue de Louvain 42/Leuvenseweg 42  
B-1000 Bruxelles/B-1000 Brussel  
Tél. (02) 512 00 26  
Fax (02) 511 01 84

**Jean De Lannoy**

Avenue du Roi 202/Koningslaan 202  
B-1060 Bruxelles/B-1060 Brussel  
Tél. (02) 538 51 69  
Fax (02) 538 08 41

Autres distributeurs/  
Overige verkooppunten:

**Librairie européenne/  
Europese boekhandel**

Rue de la Loi 244/Wetstraat 244  
B-1040 Bruxelles/B-1040 Brussel  
Tél. (02) 231 04 35  
Fax (02) 735 08 60

Document delivery:

**Credoc**

Rue de la Montagne 34/Bergstraat 34  
Boîte 11/Bus 11  
B-1000 Bruxelles/B-1000 Brussel  
Tél. (02) 511 69 41  
Fax (02) 513 31 95

**DANMARK**

**J. H. Schultz Information A/S**

Herstedvang 10-12  
DK-2620 Albertslund  
Tlf. 43 63 23 00  
Fax (Sales) 43 63 19 69  
Fax (Management) 43 63 19 49

**DEUTSCHLAND**

**Bundesanzeiger Verlag**

Breite Straße 78-80  
Postfach 10 05 34  
D-50445 Köln  
Tel. (02 21) 20 29-0  
Fax (02 21) 2 02 92 78

**GREECE/ΕΛΛΑΔΑ**

**G.C. Eleftheroudakis SA**

International Bookstore  
Nikis Street 4  
GR-10563 Athens  
Tel. (01) 322 63 23  
Fax 323 98 21

**ESPAÑA**

**Boletín Oficial del Estado**

Trafalgar, 27-29  
E-28071 Madrid  
Tel. (91) 538 22 95  
Fax (91) 538 23 49

**Mundi-Prensa Libros, SA**

Castelló, 37  
E-28001 Madrid  
Tel. (91) 431 33 99 (Libros)  
431 32 22 (Suscripciones)  
435 36 37 (Dirección)  
Fax (91) 575 39 98

Sucursal:

**Librería Internacional AEDOS**

Consejo de Ciento, 391  
E-08009 Barcelona  
Tel. (93) 488 34 92  
Fax (93) 487 76 59

**Librería de la Generalitat  
de Catalunya**

Rambra dels Estudis, 118 (Palau Moja)  
E-08002 Barcelona  
Tel. (93) 302 68 35  
Tel. (93) 302 64 62  
Fax (93) 302 12 99

**FRANCE**

**Journal officiel  
Service des publications  
des Communautés européennes**

26, rue Desaix  
F-75727 Paris Cedex 15  
Tél. (1) 40 58 77 01/31  
Fax (1) 40 58 77 00

**IRELAND**

**Government Supplies Agency**

4-5 Harcourt Road  
Dublin 2  
Tel. (1) 66 13 111  
Fax (1) 47 80 645

**ITALIA**

**Licosa SpA**

Via Duca di Calabria 1/1  
Casella postale 552  
I-50125 Firenze  
Tel. (055) 64 54 15  
Fax 64 12 57

**GRAND-DUCHÉ DE LUXEMBOURG**

**Messageries du livre**

5, rue Raiffeisen  
L-2411 Luxembourg  
Tél. 40 10 20  
Fax 49 06 61

**NEDERLAND**

**SDU Servicecentrum Uitgeverijen**

Postbus 20014  
2500 EA 's-Gravenhage  
Tel. (070) 37 89 880  
Fax (070) 37 89 783

**ÖSTERREICH**

**Manz'sche Verlags-  
und Universitätsbuchhandlung**

Kohlmarkt 16  
A-1014 Wien  
Tel. (1) 531 610  
Fax (1) 531 61-181

Document delivery:

**Wirtschaftskammer**

Wiedner Hauptstraße  
A-1045 Wien  
Tel. (0222) 50105-4356  
Fax (0222) 50206-297

**PORTUGAL**

**Imprensa Nacional**

Casa da Moeda, EP  
Rua Marquês Sá da Bandeira, 16-A  
P-1099 Lisboa Codex  
Tel. (01) 353 03 99  
Fax (01) 353 02 94

**Distribuidora de Livros  
Bertrand, Ld.<sup>a</sup>**

**Grupo Bertrand, SA**

Rua das Terras dos Vales, 4-A  
Apartado 37  
P-2700 Amadora Codex  
Tel. (01) 49 59 050  
Fax 49 60 255

**SUOMI/FINLAND**

**Akateeminen Kirjakauppa**

Akademiska Bokhandeln  
Pohjois-Esplanadi 39 / Norra esplanaden 39  
PL / PB 128  
FIN-00101 Helsinki / Helsingfors  
Tel. (90) 121 4322  
Fax (90) 121 44 35

**SVERIGE**

**BTJ AB**

Traktorvägen 13  
S-22100 Lund  
Tel. (046) 18 00 00  
Fax (046) 18 01 25  
30 79 47

**UNITED KINGDOM**

**HMSO Books (Agency section)**

HMSO Publications Centre  
51 Nine Elms Lane  
London SW8 5DR  
Tel. (0171) 873 9090  
Fax (0171) 873 8463

**ICELAND**

**BOKABUD  
LARUSAR BLÖNDAL**

Skólavörðustíg, 2  
IS-101 Reykjavík  
Tel. 11 56 50  
Fax 12 55 60

**NORGE**

**Narvesen Info Center**

Bertrand Narvesens vei 2  
Postboks 6125 Etterstad  
N-0602 Oslo 6  
Tel. (22) 57 33 00  
Fax (22) 68 19 01

**SCHWEIZ/SUISSE/SVIZZERA**

**OSEC**

Stampfenbachstraße 85  
CH-8035 Zürich  
Tel. (01) 365 54 49  
Fax (01) 365 54 11

**BÄLGARIJA**

**Europress Klassica BK Ltd**

66, bd Vitosha  
BG-1463 Sofia  
Tel./Fax (2) 52 74 75

**ČESKÁ REPUBLIKA**

**NIS ČR**

Havelkova 22  
CZ-130 00 Praha 3  
Tel./Fax (2) 24 22 94 33

**HRVATSKA**

**Mediatrade**

P. Hatza 1  
HR-4100 Zagreb  
Tel. (041) 43 03 92  
Fax (041) 45 45 22

**MAGYARORSZÁG**

**Euro-Info-Service**

Honvéd Europá Ház  
Margitsziget  
H-1138 Budapest  
Tel./Fax (1) 111 60 61, (1) 111 62 16

**POLSKA**

**Business Foundation**

ul. Krucza 38/42  
PL-00-512 Warszawa  
Tel. (2) 621 99 93, 628 28 82  
International Fax&Phone (0-39) 12 00 77

**ROMÂNIA**

**Euromedia**

65, Strada Dionisie Lupu  
RO-70184 Bucuresti  
Tel./Fax 1-31 29 646

**RUSSIA**

**CCEC**

9,60-letiya Oktyabrya Avenue  
117312 Moscow  
Tel./Fax (095) 135 52 27

**SLOVAKIA**

**Slovak Technical  
Library**

Nám. slobody 19  
SLO-812 23 Bratislava 1  
Tel. (7) 52 204 52  
Fax (7) 52 957 85

**CYPRUS**

**Cyprus Chamber of Commerce  
and Industry**

Chamber Building  
38 Grivas Dhigenis Ave  
3 Deligiorgis Street  
PO Box 1455  
Nicosia  
Tel. (2) 44 95 00, 46 23 12  
Fax (2) 36 10 44

**MALTA**

**Miller Distributors Ltd**

PO Box 25  
Malta International Airport LQA 05 Malta  
Tel. 66 44 88  
Fax 67 67 99

**TÜRKIYE**

**Pres AS**

Istiklal Caddesi 469  
TR-80050 Tünel-Istanbul  
Tel. (1) 520 92 96, 528 55 66  
Fax (1) 520 64 57

**ISRAEL**

**ROY International**

31, Habarzel Street  
69710 Tel Aviv  
Tel. (3) 49 78 02  
Fax (3) 49 78 12

Sub-agent (Palestinian authorities):

**INDEX Information Services**

PO Box 19502  
Jerusalem  
Tel. (2) 27 16 34  
Fax (2) 27 12 19

**EGYPT/  
MIDDLE EAST**

**Middle East Observer**

41 Sherif St.  
Cairo  
Tel/Fax (2) 393 97 32

**UNITED STATES OF AMERICA/  
CANADA**

**UNIPUB**

4611-F Assembly Drive  
Lanham, MD 20706-4391  
Tel. Toll Free (800) 274 48 88  
Fax (301) 459 00 56

**CANADA**

Subscriptions only  
Uniquement abonnements

**Renouf Publishing Co. Ltd**

1294 Algoma Road  
Ottawa, Ontario K1B 3W8  
Tel. (613) 741 43 33  
Fax (613) 741 54 39

**AUSTRALIA**

**Hunter Publications**

58A Gipps Street  
Collingwood  
Victoria 3066  
Tel. (3) 417 53 61  
Fax (3) 419 71 54

**JAPAN**

**Procurement Services Int. (PSI-Japan)**

Kyoku Dome Postal Code 102  
Tokyo Kojimachi Post Office  
Tel. (03) 32 34 69 21  
Fax (03) 32 34 69 15

Sub-agent:

**Kinokuniya Company Ltd  
Journal Department**

PO Box 55 Chitose  
Tokyo 156  
Tel. (03) 34 39-0124

**SOUTH and EAST ASIA**

**Legal Library Services Ltd**

Orchard  
PO Box 0523  
Singapore 9123  
Tel. 243 24 98  
Fax 243 24 79

**SOUTH AFRICA**

**Safto**

5th Floor, Export House  
Cnr Maude & West Streets  
Sandton 2146  
Tel. (011) 883-3737  
Fax (011) 883-6569

**ANDERE LÄNDER  
OTHER COUNTRIES  
AUTRES PAYS**

**Office des publications officielles  
des Communautés européennes**

2, rue Mercier  
L-2985 Luxembourg  
Tél. 29 29-1  
Télex PUBOF LU 1324 b  
Fax 48 85 73, 48 68 17

Preis in Luxemburg (ohne MwSt.) / Price (excluding VAT) in Luxembourg / Prix au Luxembourg. TVA exclue  
Einzelpreis / Single copy / Prix par numéro ECU 12  Abonnement / Subscription ECU 116



AMT FÜR AMTLICHE VERÖFFENTLICHUNGEN  
DER EUROPÄISCHEN GEMEINSCHAFTEN

OFFICE FOR OFFICIAL PUBLICATIONS  
OF THE EUROPEAN COMMUNITIES

OFFICE DES PUBLICATIONS OFFICIELLES  
DES COMMUNAUTÉS EUROPÉENNES



CA-BJ-95-009-3A-C