

Eurostatistik

Daten zur Konjunkturanalyse

Monatlich

Eurostatistics

Data for short-term economic analysis

Monthly

Eurostatistiques

Données pour l'analyse de la conjoncture

Mensuel



EUROPÄISCHE KOMMISSION
EUROPEAN COMMISSION
COMMISSION EUROPÉENNE



THEMENKREIS 1 – THÈME 1 – THÈME 1
Allgemeine Statistik
General statistics
Statistiques générales

1



DE

..... Eurostat hat den Auftrag, der Europäischen Union einen qualitativ hochwertigen statistischen Informationsdienst bereitzustellen.

Eurostat-Reihen: ein an den Bedarf aller Nutzer angepaßtes Angebot.

Pressemitteilungen: Sie enthalten die Schlüsselzahlen zur EU, zu ihren Mitgliedstaaten und ihren Partnern. Die Pressemitteilungen werden kostenlos zur Verfügung gestellt. Unmittelbar nach ihrer Veröffentlichung sind sie auch im Internet zu finden: <http://europa.eu.int/eurostat.html>

Statistik kurzgefaßt: aktuelle Zusammenfassungen der wichtigsten Ergebnisse von statistischen Erhebungen, Studien und Analysen.

Schlüsselindikatoren: Diese Reihe enthält in einem handlichen Buch von maximal 100 Seiten die wichtigsten Indikatoren zu einem Themenbereich oder einem Teilbereich.

Panorama der Europäischen Union: In dieser Reihe geht es um die Merkmale und Trends in multisektoralen Themenbereichen oder sektoralen Teilbereichen.

Methoden und Nomenklaturen: Diese Veröffentlichungen richten sich an Fachleute; sie beschreiben die Methoden und Systematiken, die für einzelne Themen, Themenbereiche oder Sektoren verwendet werden.

Detaillierte Tabellen: Diese Veröffentlichungen richten sich an Fachleute; darin sind ein Teil oder die Gesamtheit der statistischen Angaben zu einem Thema, Themenbereich oder Sektor zu finden.

Studien und Forschung: Zusammenfassungen der Ergebnisse von Studien und Forschungsarbeiten im Bereich der europäischen Statistik.

Kataloge: Die kostenlosen Kataloge informieren rasch und genau über das Produkt- und Dienstleistungsangebot von Eurostat.



EN

..... Our mission is to provide the European Union with a high-quality statistical information service

Eurostat's collections are adapted to the needs of all users.

Press releases: key figures on the EU, the Member States and their partners. They are provided free of charge. They are also available on the Internet as soon as they are published: <http://europa.eu.int/eurostat.html>

Statistics in focus: up-to-date summaries of the main results of statistical surveys, studies and analyses.

Key indicators: the main indicators on a theme or sub-theme in an easy-to-carry booklet.

Panorama of the European Union: highlights the features and trends of a multi-sectoral theme or a sectoral sub-theme.

Methods and nomenclatures are intended for specialists who want to consult the methodologies and nomenclatures used for a theme, a sub-theme or a sector.

Detailed tables: statistical data for specialists compiled on a theme, sub-theme or sector.

Studies and research summarise the results of European statistical studies and research and are intended for specialists.

Catalogues: free of charge rapid access to concise information on Eurostat's products and services.



FR

..... Notre mission est de fournir à l'Union européenne un service d'information statistique de qualité

Les collections d'Eurostat sont une offre adaptée aux besoins de tous les utilisateurs.

Communiqués de presse: les chiffres clés sur l'UE, les États membres et leurs partenaires. Ils sont distribués gratuitement et sont également disponibles sur Internet dès leur publication.

Statistiques en bref: synthèses actualisées des principaux résultats des enquêtes, des études et des analyses statistiques.

Indicateurs clés: les principaux indicateurs concernant un thème ou un sous-thème, sous la forme d'un livret facile à emporter.

Panorama de l'Union européenne: les caractéristiques et les tendances d'un thème multisectoriel ou d'un sous-thème sectoriel.

Méthodes et nomenclatures: les méthodologies et les nomenclatures relatives à un thème, un sous-thème ou un secteur.

Tableaux détaillés: des données statistiques élaborées concernant un thème, un sous-thème ou un secteur, destinées aux spécialistes.

Études et recherche: cette collection comprend les résultats d'études et de recherches européennes en statistique et sont destinées aux spécialistes.

Catalogues: des informations concises sur les produits et services d'Eurostat. Ils peuvent être obtenus gratuitement.

3 2000

Eurostatistik

Daten zur Konjunkturanalyse

Monatlich

.....

Eurostatistics

Data for short-term economic analysis

Monthly

.....

Eurostatistiques

Données pour l'analyse de la conjoncture

Mensuel

.....

1



EUROPÄISCHE KOMMISSION
EUROPEAN COMMISSION
COMMISSION EUROPÉENNE



THEMENKREIS 1 – THÈME 1 – THÈME 1
Allgemeine Statistik
General statistics
Statistiques générales



Unmittelbarer Zugriff auf harmonisierte statistische Daten

Eurostat Data Shops:

bieten ein umfassendes Angebot an „maßgeschneiderten“ Dienstleistungen:

- ★ eine unmittelbare Bearbeitung von Informationsanfragen;
- ★ eine garantiert schnelle und individuelle Antwort;
- ★ Wahl des Trägers, auf dem die statistischen Daten geliefert werden.

Informationen können telephonisch, schriftlich, per Fax oder per E-Mail angefragt werden.

Internet:

Die wesentlichen statistischen Nachrichten aus der Gemeinschaft

- ★ Euro-Indikatoren: über 100 harmonisierte, vergleichbare und kostenlose Indikatoren der Eurozone;
- ★ Pressemitteilungen: direkter Zugriff auf alle Pressemitteilungen von Eurostat.

Weitere Informationen finden sich auf der Internet-Site unter <http://europa.eu.int/eurostat.html>



Immediate access to harmonized statistical data

Eurostat Data Shops:

provide a wide range of **tailor-made services**:

- ★ immediate information searches
- ★ rapid and personalised response
- ★ choice of data carrier

Information can be requested by phone, mail, fax or e-mail.

Internet:

Essentials on Community statistical news

- ★ Euro indicators: more than 100 indicators on the euro-zone; harmonized, comparable, and free of charge;
- ★ Press releases: direct access to all Eurostat press releases.

For further information, visit us on the Internet at: <http://europa.eu.int/eurostat.html>



Accès immédiat à des données statistiques harmonisées

Eurostat Data Shops:

offrent un large éventail de prestations «**sur mesure**»:

- ★ la prise en charge immédiate de toute recherche d'information,
- ★ la garantie d'une réponse rapide et personnalisée,
- ★ le choix du support de fourniture des données.

Les informations peuvent être demandées par téléphone, par courrier, par télécopie ou par courrier électronique.

Internet:

l'essentiel de l'actualité statistique communautaire

- ★ Euro-indicateurs: plus de cent indicateurs sur la zone euro (harmonisés, comparables et disponibles gratuitement).
- ★ Communiqués de presse: accès direct à tous les communiqués de presse d'Eurostat.

Pour plus d'informations, visitez le site Internet d'Eurostat: <http://europa.eu.int/eurostat.html>

Zahlreiche weitere Informationen zur Europäischen Union sind verfügbar über Internet, Server Europa (<http://europa.eu.int>).
A great deal of additional information on the European Union is available on the Internet. It can be accessed through the Europa server (<http://europa.eu.int>).
De nombreuses autres informations sur l'Union européenne sont disponibles sur Internet via le serveur Europa (<http://europa.eu.int>).

Bibliographische Daten befinden sich am Ende der Veröffentlichung.
Cataloguing data can be found at the end of this publication.
Une fiche bibliographique figure à la fin de l'ouvrage.

Luxembourg: Office des publications officielles des Communautés européennes, 2000

ISSN 0252-8266

© Europäische Gemeinschaften, 2000
© European Communities, 2000
© Communautés européennes, 2000

Printed in Luxembourg

GEDRUCKT AUF CHLORFREI GEBLEICHTEM PAPIER
PRINTED ON WHITE CHLORINE-FREE PAPER
IMPRIMÉ SUR PAPIER BLANCHI SANS CHLORE

| | |
|--|-----|
| VORWORT FOREWORD AVANT-PROPOS | 5 |
| ZEICHEN UND ABKÜRZUNGEN SYMBOLS AND ABBREVIATIONS SIGNES ET ABRÉVIATIONS | 6 |
| SCHAUBILDER: SIEHE AUSFÜHRLICHE AUFSTELLUNG SEITE I FIGURES: SEE DETAILED LIST ON PAGE I GRAPHIQUES: VOIR LISTE DÉTAILLÉE PAGE I | 7 |
| TABELLEN: SIEHE AUSFÜHRLICHE AUFSTELLUNG SEITE III TABLES: SEE DETAILED LIST ON PAGE III TABLEAUX: VOIR LISTE DÉTAILLÉE PAGE III | 27 |
| Volkswirtschaftliche Gesamtrechnungen ESVG 95 National accounts ESA 95 Comptes nationaux SEC 95 | 29 |
| Beschäftigung Employment Emploi | 43 |
| Arbeitslosigkeit Unemployment Chômage | 55 |
| Industrie Industry Industrie | 61 |
| Energie Energy Énergie | 85 |
| Dienstleistungen Services Services | 91 |
| Landwirtschaftliche Erzeugnisse Agricultural products Produits agricoles | 99 |
| Außenhandel External trade Commerce extérieur | 105 |
| Verbraucherpreise Consumer prices Prix à la consommation | 133 |
| Agrarpreisindizes Indices of agricultural prices Indices des prix agricoles | 143 |
| Finanzstatistiken Financial statistics Statistiques financières | 149 |
| Zahlungsbilanz Balance of payments Balance des paiements | 159 |

VORWORT

Mit der monatlich erscheinenden Veröffentlichung *Eurostatistik – Daten zur Konjunkturanalyse* werden innerhalb kürzester Frist die neuesten statistischen Daten über die Europäische Union und die Eurozone als Ganzes, über jedes Mitgliedsland sowie über die Vereinigten Staaten und Japan bekanntgegeben.

Eurostatistik – Daten zur Konjunkturanalyse enthält die wichtigsten bei Eurostat verfügbaren Statistiken zur konjunkturellen Entwicklung.

Die Publikation wurde im Umfang bewußt begrenzt und enthält keine Anmerkungen zur Methodik, die im übrigen in den spezialisierten Veröffentlichungen von Eurostat zu finden sind.

Eurostatistik – Daten zur Konjunkturanalyse enthält keine Kommentare. Dafür werden die wichtigsten Daten in der Veröffentlichungsreihe „Statistik kurzgefaßt“ kommentiert.

Die veröffentlichten Daten stammen aus der Referenz-Datenbank New Cronos.

Diese Daten sind, ebenso wie die Zeitreihen, auch in elektronischer Form verfügbar, und zwar in der Domain EUR 2 von New Cronos.

FOREWORD

Eurostatistics – data for short-term economic analysis is a monthly publication aimed at providing, as rapidly as possible, the latest statistical data on the European Union and the euro-zone as a whole, each Member State, the United States and Japan.

Eurostatistics – data for short term economic analysis presents the most relevant statistics on the economic situation held by Eurostat.

The publication is deliberately streamlined and does not contain any methodological notes, which are given in Eurostat's specialised publications.

Eurostatistics – data for short-term economic analysis does not include comments.

For this, "Statistics in focus" will comment on the most important data.

The data presented are taken from Eurostat's on-line database, New Cronos, Eurostat's reference environment. These data, as well as the chronological series, are also available in electronic form, this being the "EUR2" domain in New Cronos.

AVANT-PROPOS

Eurostatistiques – Données pour l'analyse de la conjoncture est une publication mensuelle qui a pour but de fournir dans les meilleurs délais les données statistiques les plus récentes pour l'Union européenne et la zone Euro en tant qu'ensembles, pour les pays membres ainsi que pour leurs principaux partenaires extracommunautaires (États-Unis d'Amérique et Japon).

Eurostatistiques – Données pour l'analyse de la conjoncture reprend les statistiques les plus importantes sur la situation économique disponibles auprès d'Eurostat.

Cette publication ne comporte pas de notes méthodologiques. Elles sont disponibles dans les publications spécialisées d'Eurostat.

Eurostatistiques – Données pour l'analyse de la conjoncture ne comprend pas de commentaires. Par contre, les données les plus importantes sont commentées dans la collection «Statistiques en bref».

Les données présentées proviennent de la base de données New Cronos, environnement de référence d'Eurostat.

Ces données, ainsi que les séries historiques, sont également disponibles sous forme électronique, elles constituent le domaine EUR 2 de New Cronos.

ZEICHEN UND ABKÜRZUNGEN SYMBOLS AND ABBREVIATIONS SIGNES ET ABRÉVIATIONS

| | | | |
|-----------------------|---|---|---|
| 0 | Weniger als die Hälfte der verwendeten Einheit | Data less than the unit used | Donnée inférieure à la moitié de l'unité utilisée |
| % | Prozent | Per cent | Pourcentage |
| T/T-1 % | Prozentualer Zuwachs eines Vierteljahres gegenüber dem vorhergehenden Vergleichszeitraum (Monat, Vierteljahr, Jahr) | Percentage increase of one period (month, quarter, year) on the corresponding previous period | Accroissement en pourcentage d'une période (mois, trimestre ou année) sur la période précédente |
| T/T-12 % | Prozentualer Zuwachs eines Monats gegenüber dem entsprechenden Monat des Vorjahres | Percentage increase on the corresponding month of the previous year | Accroissement en pourcentage d'un mois sur le mois correspondant de l'année précédente |
| 1990 = 100 | Basisjahr | Reference year | Année de base |
| 1 000 | in 1 000 | Thousand | Millier |
| Mio. | Million | Million | Million |
| Mrd.–Bn–Mrd | Milliarde | Thousand million | Milliard |
| t | Metrische Tonne | Tonne | Tonne métrique |
| TJ (GCV) | Terajoule = 10 ⁹ kJ | Terajoule = 10 ⁹ kJ | Térajoule = 10 ⁹ kJ |
| GWh | Gigawattstunde = 10 ⁶ kWh | Gigawatt hour = 10 ⁶ kWh | Gigawattheure = 10 ⁶ kWh |
| USD | US-Dollar | US dollar | Dollar US |
| ECU | Europäische Währungseinheit | European currency unit | Unité monétaire européenne |
| SZR–SDR–DTS | Sonderziehungsrechte | special drawing rights | Droits de tirages spéciaux |
| SITC–SITC–CTCI | Standard International Trade Classification | Standard international trade classification | Classification type pour le commerce international |
| EU–15 | Mitgliedstaaten insgesamt | Total of Member States of the EU | Ensemble des États membres de l'UE |
| EUR–11 | Wirtschafts- und Währungsunion (B, D, E, F, IRL, I, L, NL, A, P, FIN) | Euro-zone countries (B, D, E, F, IRL, I, L, NL, A, P, FIN) | Union monétaire économique (B, D, E, F, IRL, I, L, NL, A, P, FIN) |
| B/L | Belgisch-Luxemburgische Wirtschaftsunion | Belgo-Luxembourg economic union | Union économique belgo-luxembourgeoise |
| AKP–ACP–ACP | Länder Afrikas, der Karibik und des Pazifiks – Abkommen von Lomé | African, Caribbean and Pacific States party to the Lomé Convention | États d'Afrique, des Caraïbes et du Pacifique – Convention de Lomé |
| BIP–GDP–PIB | Bruttoinlandsprodukt | Gross domestic product | Produit intérieur brut |
| OPEC–OPEC–OPEP | Organisation der erdölexportierenden Länder | Organisation of Petroleum Exporting Countries | Organisation des pays exportateurs de pétrole |
| EGKS–ECSC–CECA | Europäische Gemeinschaft für Kohle und Stahl | European Coal and Steel Community | Communauté européenne du charbon et de l'acier |
| ESVG–ESA–SEC | Europäisches System Volkswirtschaftlicher Gesamtrechnungen | European system of integrated accounts | Système européen des comptes |
| t RÖE–toe–tep | Tonne Rohöleinheit | Tonne of oil equivalent | Tonne-équivalent pétrole |

Schaubilder Figures Graphiques

Die in dieser Ausgabe enthaltenen Angaben wurden der Datenbank New Cronos am 15. Februar 2000 entnommen.

The data contained in this publication were extracted from New Cronos on 15 February 2000.

Les données contenues dans cette publication ont été extraites de la base New Cronos le 15 Février 2000.

SCHAUBILDER
 FIGURES
 GRAPHIQUES



01

Bruttoinlandsprodukt
 ESGV 95
 Volumenindex

Gross domestic product
 ESA 95
 Volume index

Produit intérieur brut
 SEC 95
 Indice de volume

1995=100

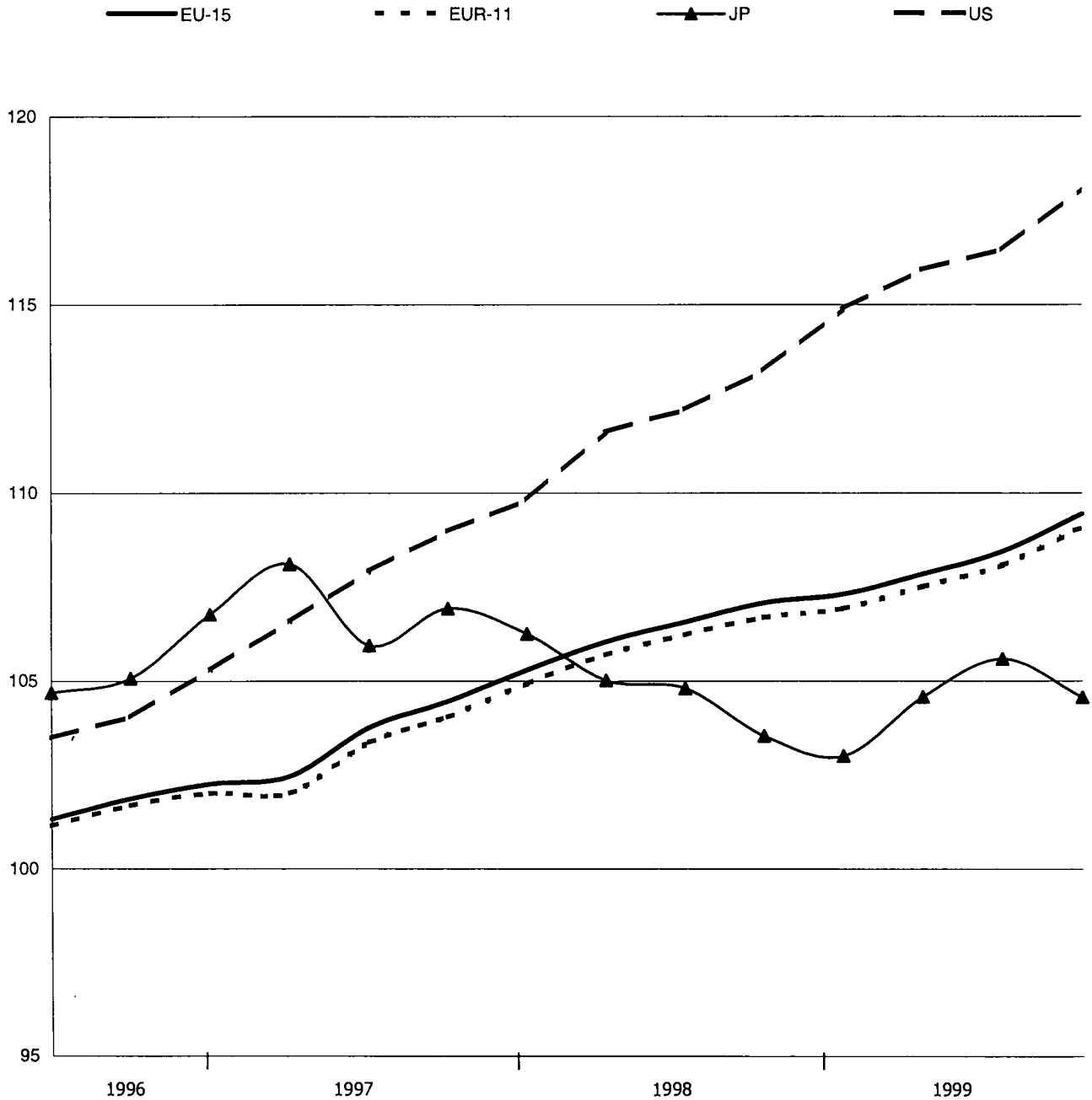

SCHAUBILDER
FIGURES
GRAPHIQUES



0102

Bruttoinlandsprodukt
 ESG 95
 Volumenindex

Gross domestic product
 ESA 95
 Volume index

Produit intérieur brut
 SEC 95
 Indice de volume

1995=100

BELGIQUE/BELGIË

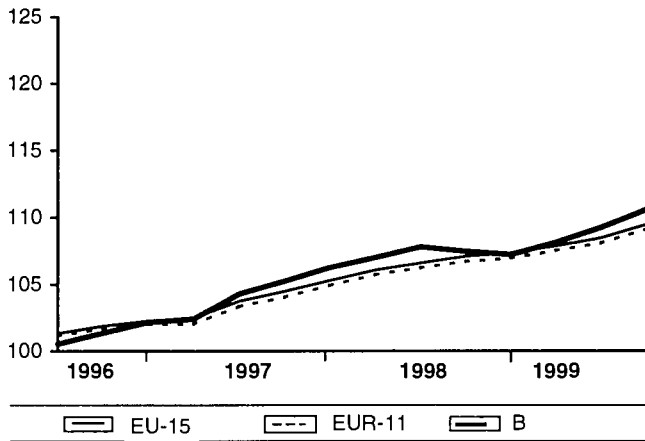

DANMARK

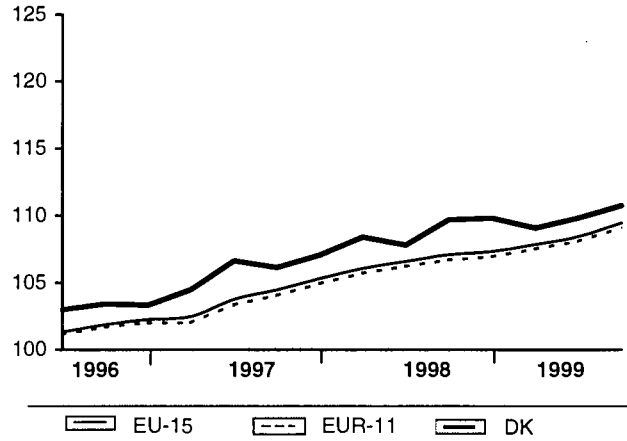

DEUTSCHLAND

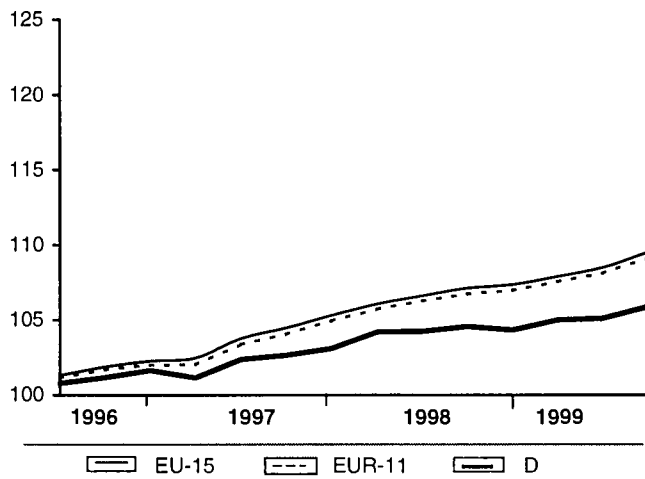

ESPAÑA

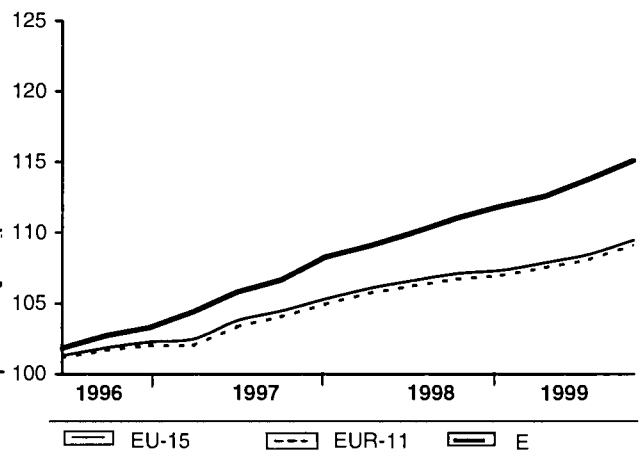

FRANCE

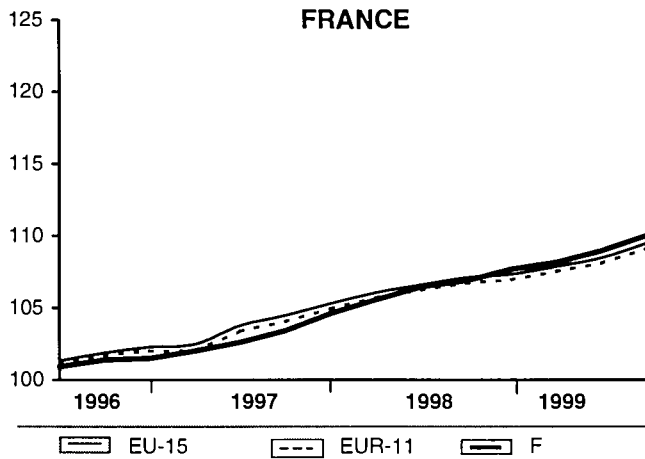

ITALIA

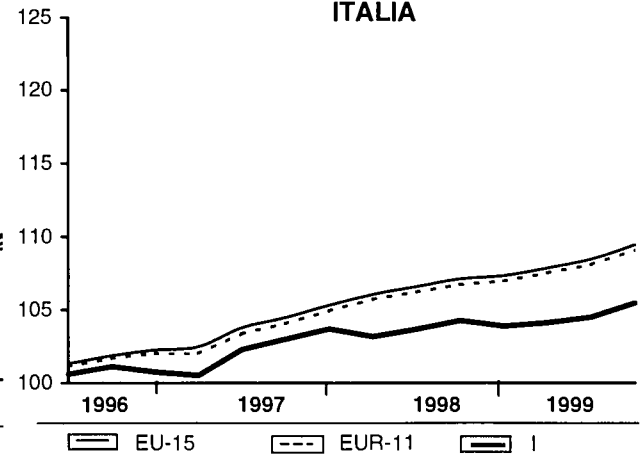

**SCHAUBILDER
FIGURES
GRAPHIQUES**



0102

Bruttoinlandsprodukt
ESVG 95
Volumenindex

Gross domestic product
ESA 95
Volume index

Produit intérieur brut
SEC 95
Indice de volume

1995=100

NEDERLAND

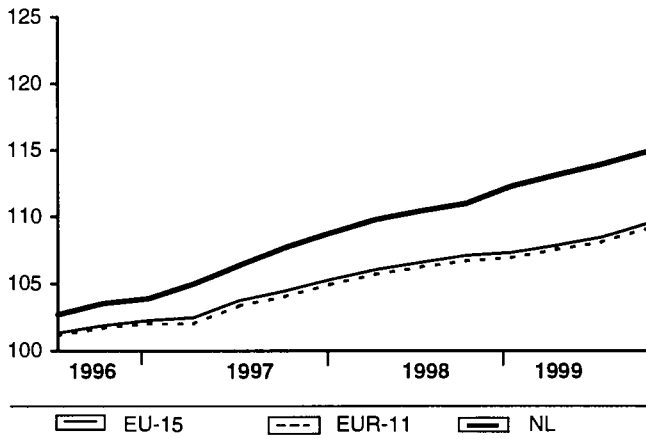

ÖSTERREICH

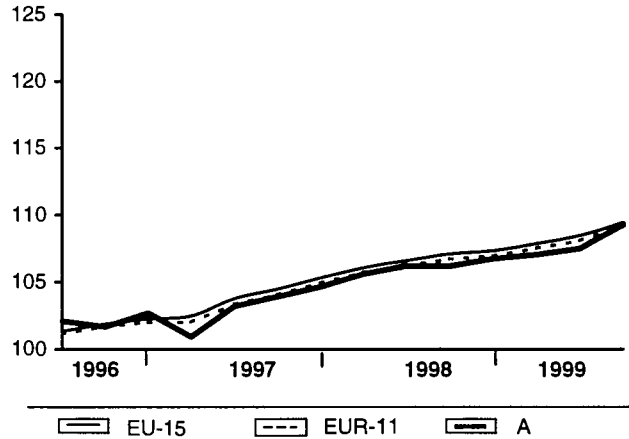

PORTUGAL

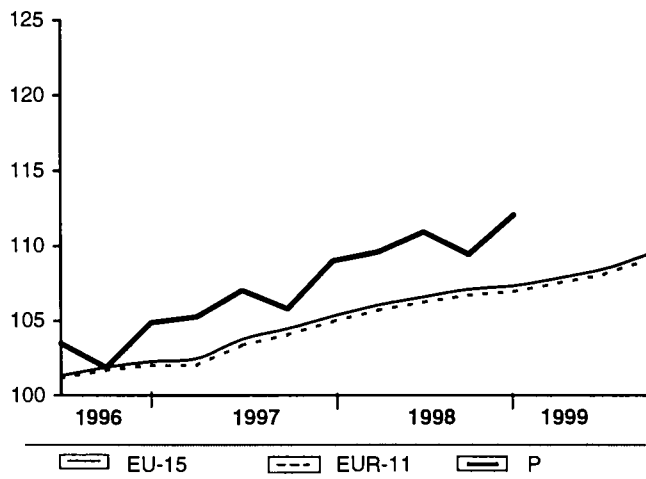

SUOMI/FINLAND

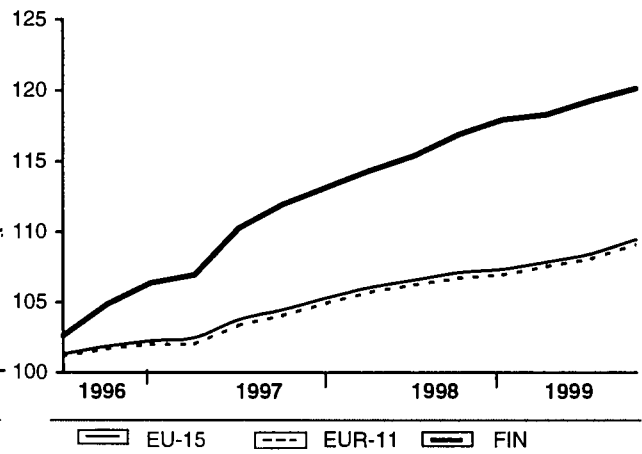

SVERIGE

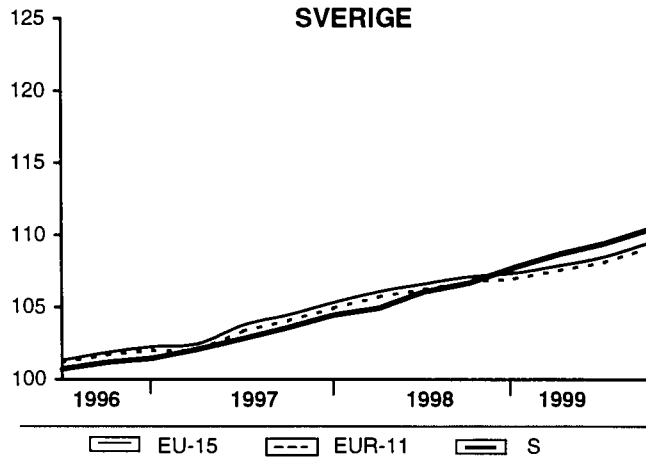

UNITED KINGDOM

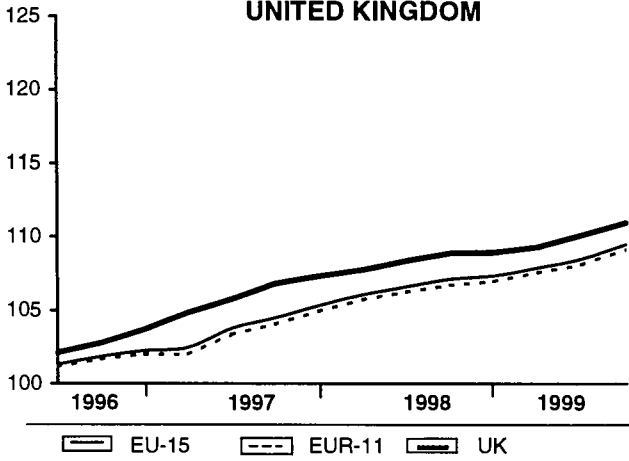

SCHAUBILDER
FIGURES
GRAPHIQUES



0601

Arbeitslosenquoten
 insgesamt - saisonbereinigt

Unemployment rates total
 seasonally adjusted

Taux de chômage total
 désaisonné

BELGIQUE/BELGIË

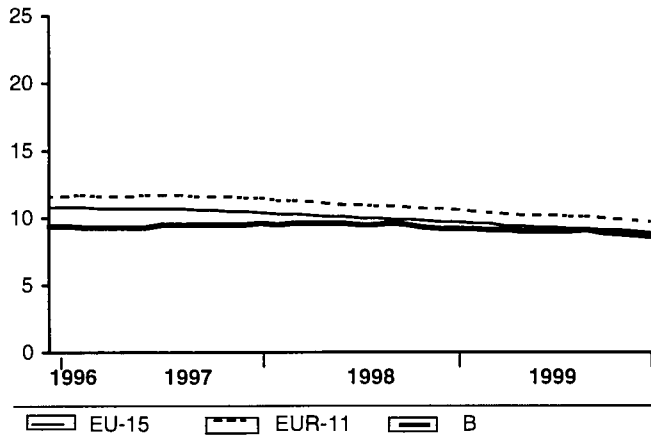

DANMARK

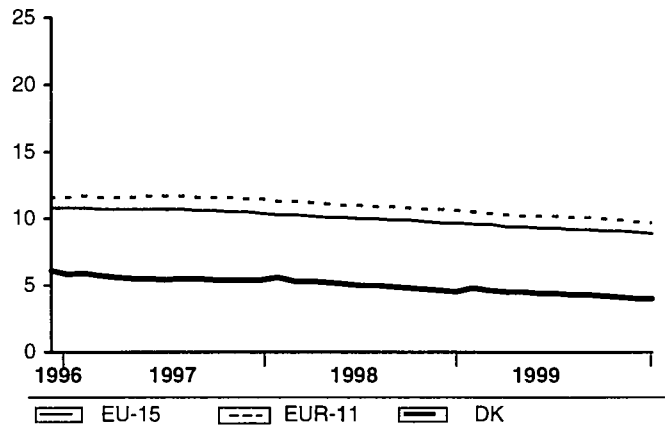

DEUTSCHLAND

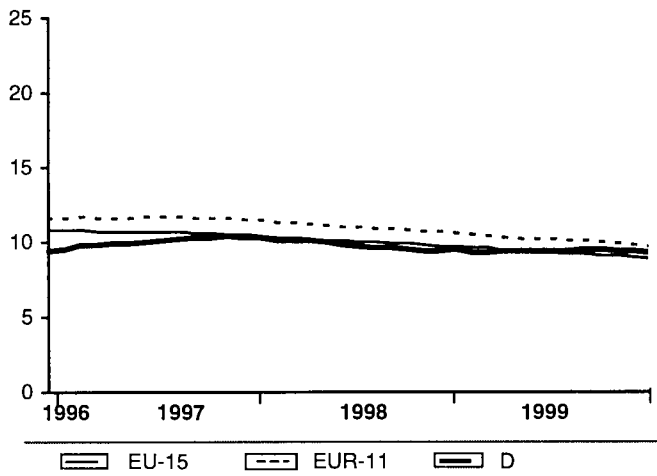

ESPAÑA

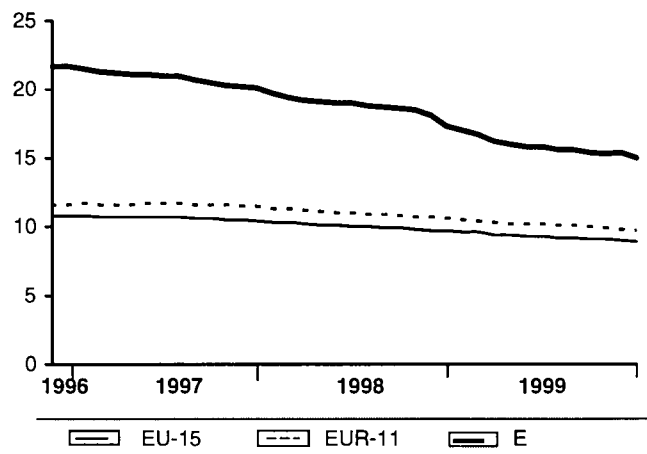

FRANCE

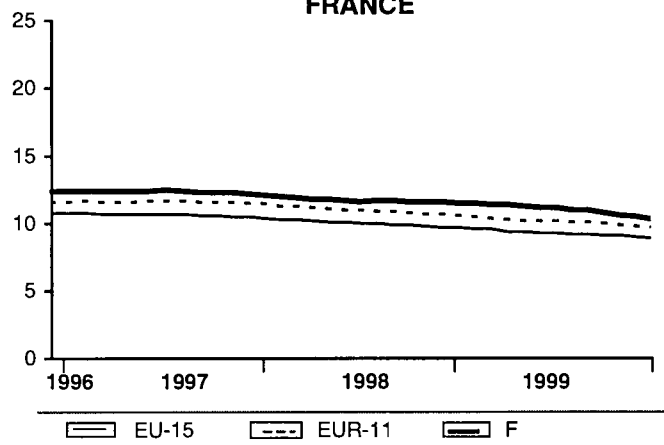

SCHAUBILDER
FIGURES
GRAPHIQUES



0601

Arbeitslosenquoten
 insgesamt - saisonbereinigt

Unemployment rates total
 seasonally adjusted

Taux de chômage total
 désaisonné

IRELAND

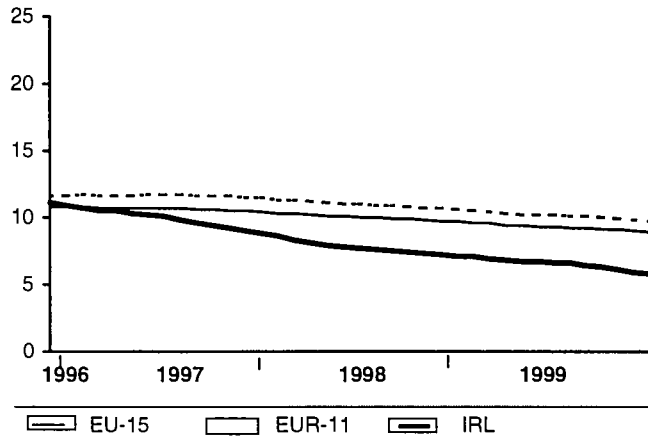

ITALIA

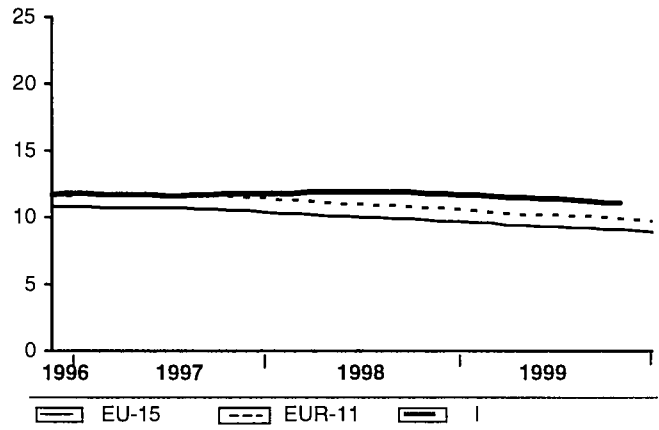

LUXEMBOURG

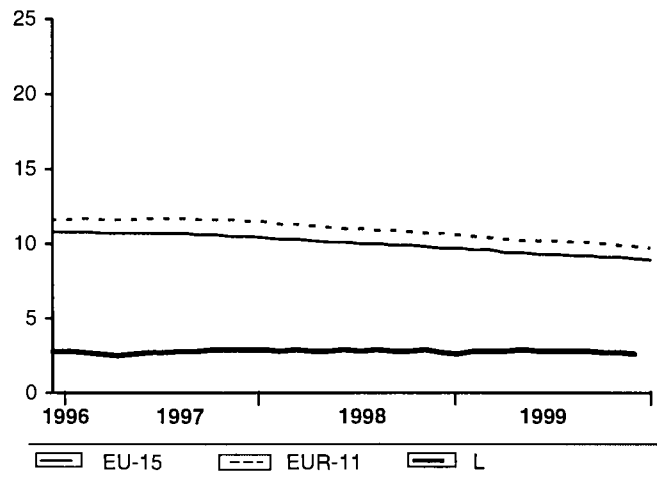

NEDERLAND

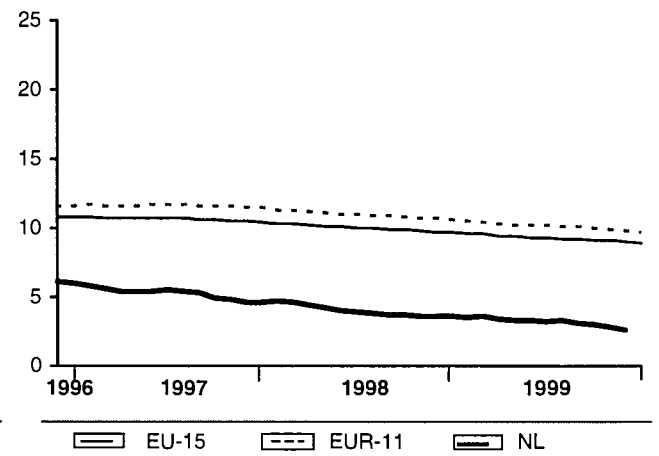

ÖSTERREICH

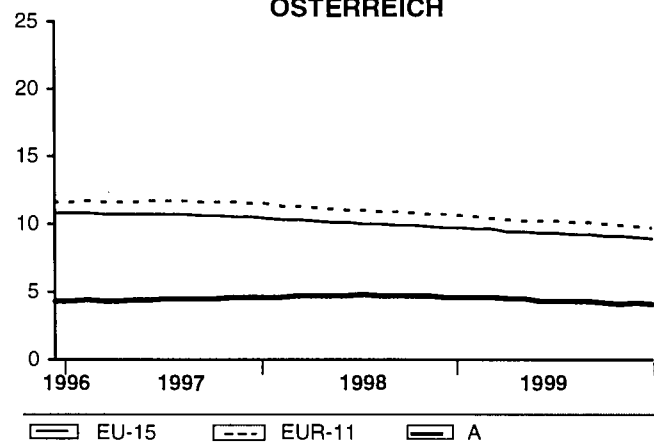

PORTUGAL

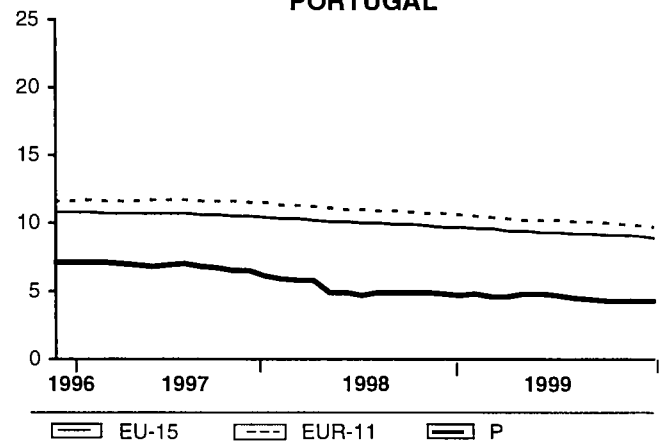

SCHAUBILDER
FIGURES
GRAPHIQUES



0601

Arbeitslosenquoten
 insgesamt - saisonbereinigt

Unemployment rates total
 seasonally adjusted

Taux de chômage total
 désaisonné

SUOMI/FINLAND

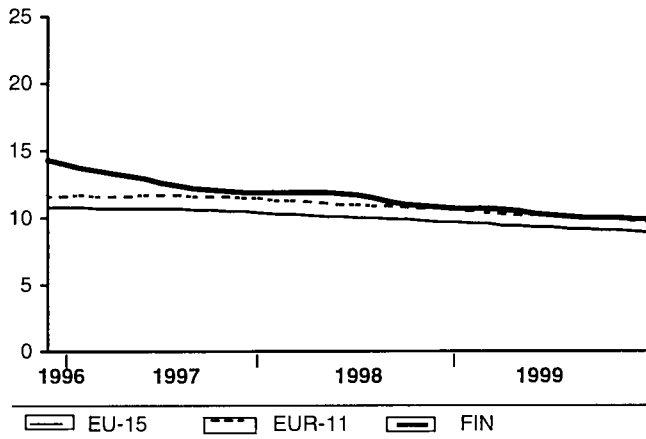

SVERIGE

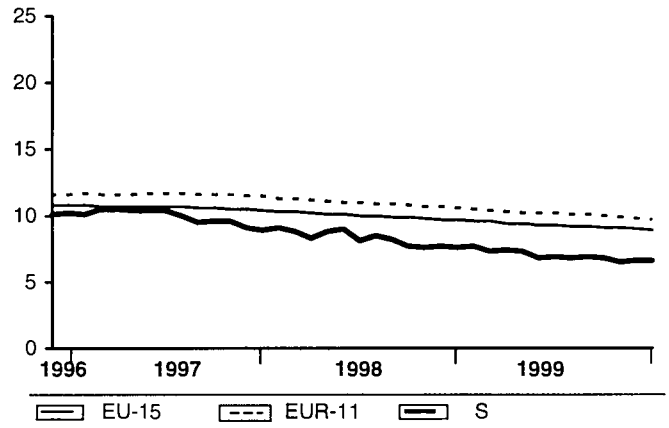

UNITED KINGDOM

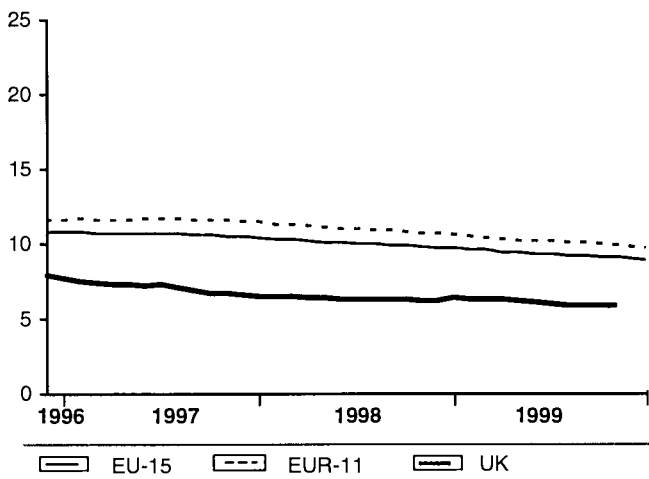

USA

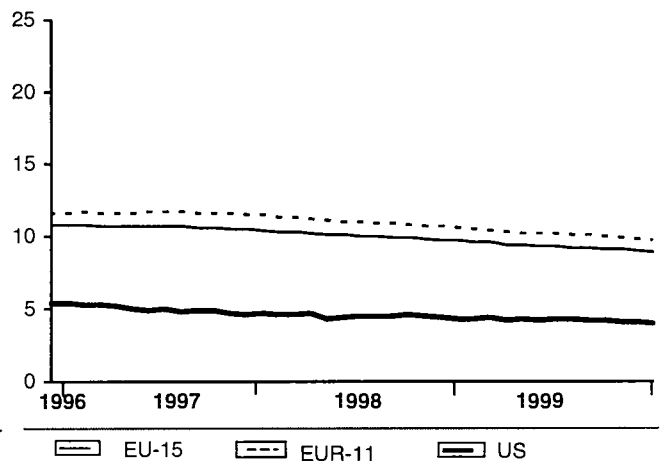

JAPAN

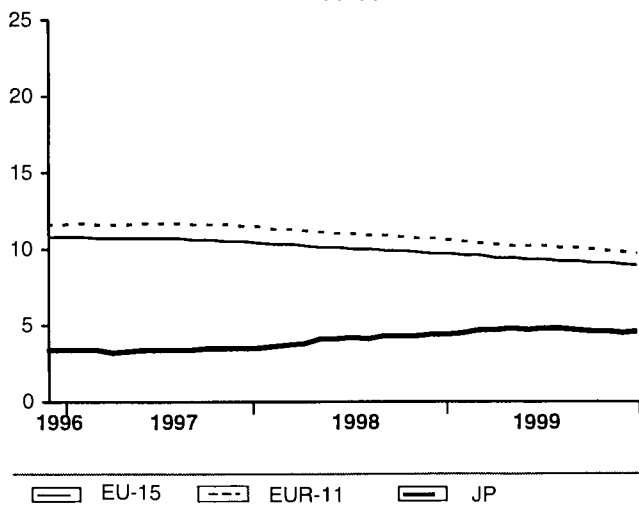

SCHAUBILDER
FIGURES
GRAPHIQUES



07

Industrielle Produktion
 Industrie insgesamt
 (ohne Baugewerbe)
 Trend

Industrial production
 Total industry
 (excluding construction)
 Trend

Production industrielle
 Ensemble de l'industrie
 (sans bâtiment)
 Tendence

1995=100

NACE Rev.1 C-E

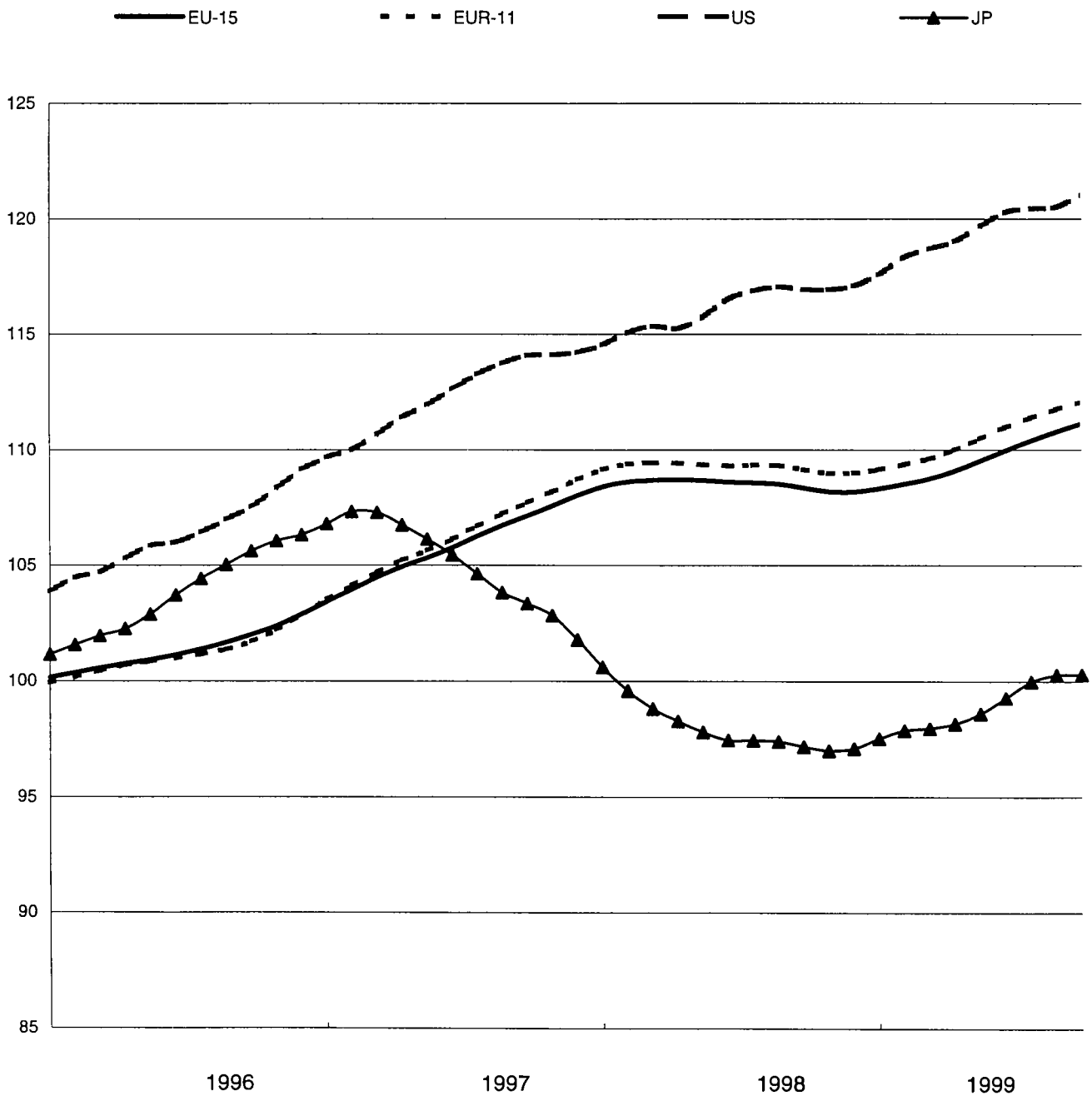

SCHAUBILDER
FIGURES
GRAPHIQUES



0701

Industrielle Produktion
Industrie insgesamt
(ohne Baugewerbe)
Trend und
saisonbereinigte Daten

Industrial production
Total industry
(excluding construction)
Trend and seasonally adjusted
data

Production industrielle
Ensemble de l'industrie
(sans bâtiment)
Tendance et données
désaisonnalisées

1995=100

BELGIQUE/BELGIË

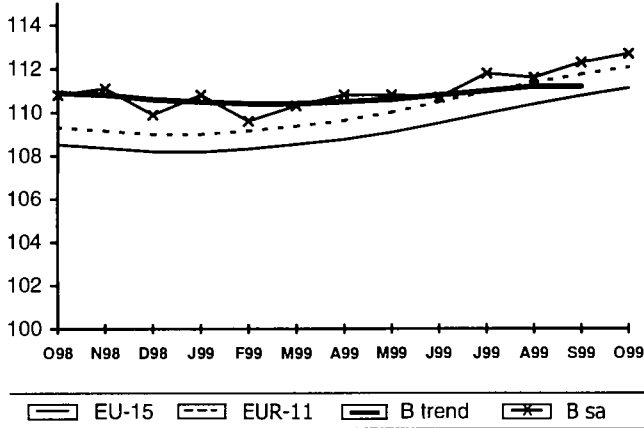

DANMARK

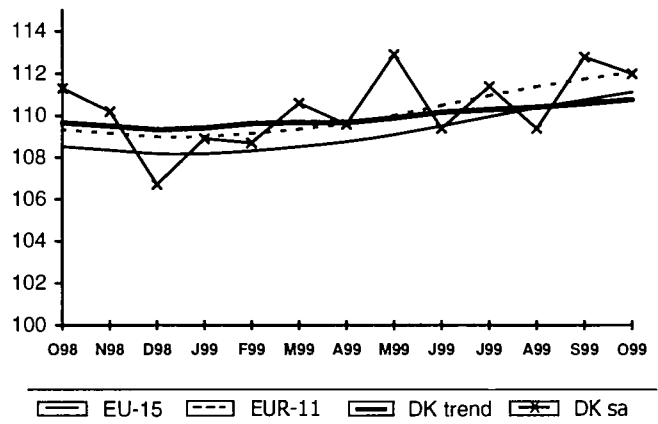

DEUTSCHLAND

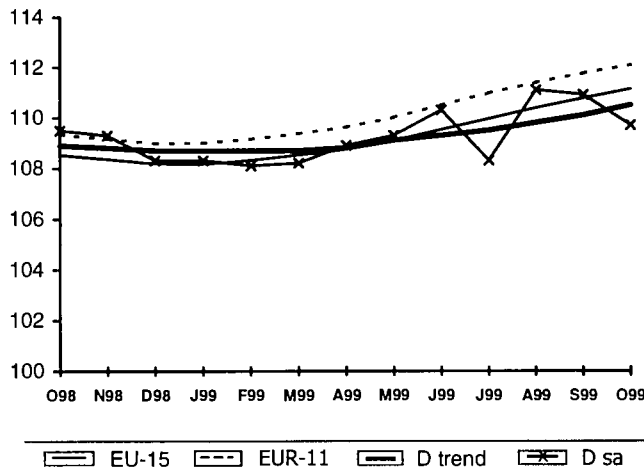

ELLÁDA

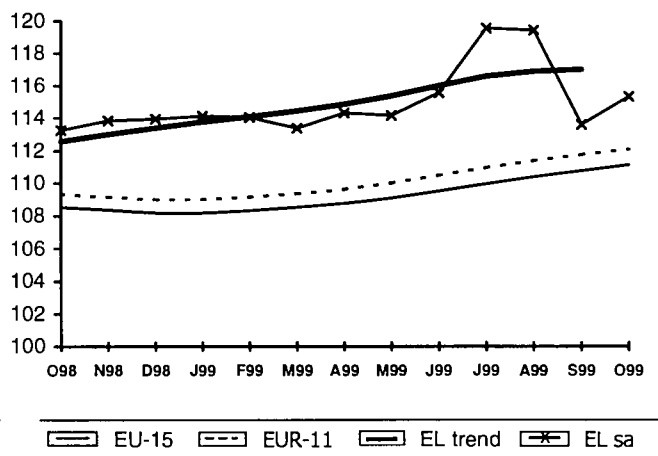

ESPAÑA

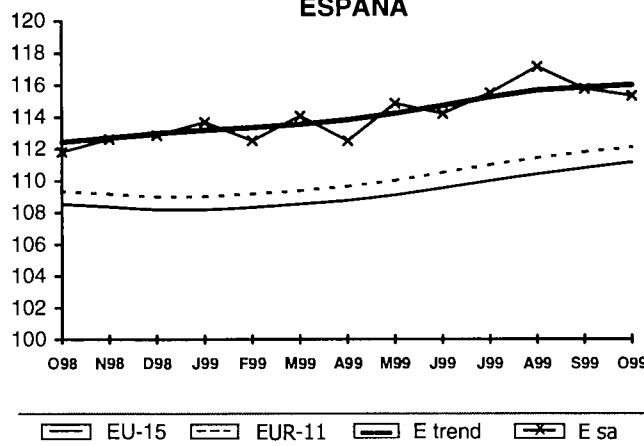

FRANCE

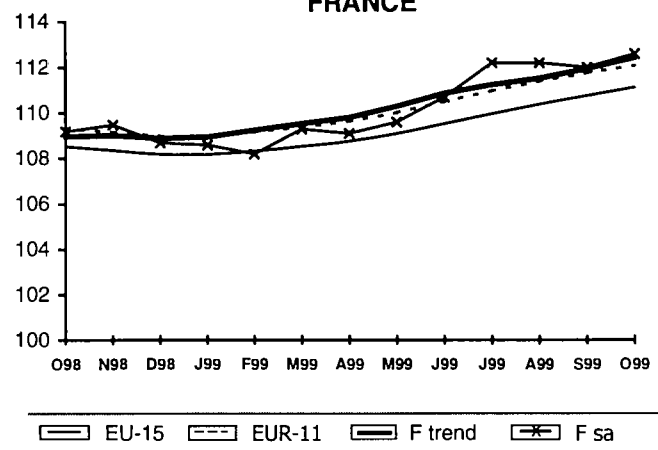

Trend: Trend (Glatte Komponente)
sa: saisonbereinigte Daten

Trend: Trend cycle
sa: seasonally adjusted data

Trend: tendance cycle
sa: données désaisonnalisées

SCHAUBILDER
FIGURES
GRAPHIQUES



0701

Industrielle Produktion
Industrie insgesamt
(ohne Baugewerbe)
Trend und
saisonbereinigte Daten

Industrial production
Total industry
(excluding construction)
Trend and seasonally
adjusted data

Production industrielle
Ensemble de l'industrie
(sans bâtiment)
Tendance et données
désaisonnalisées

1995=100

IRELAND

ITALIA

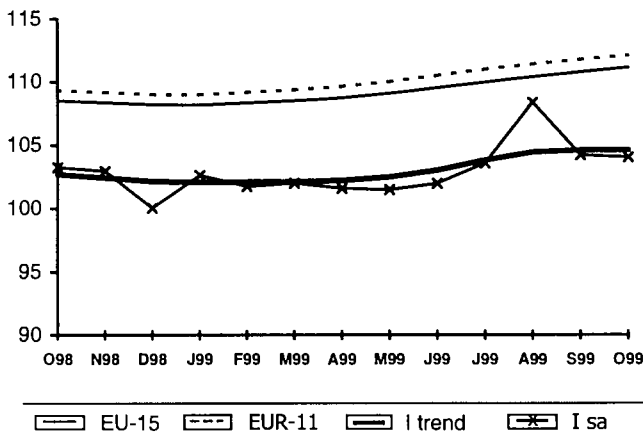
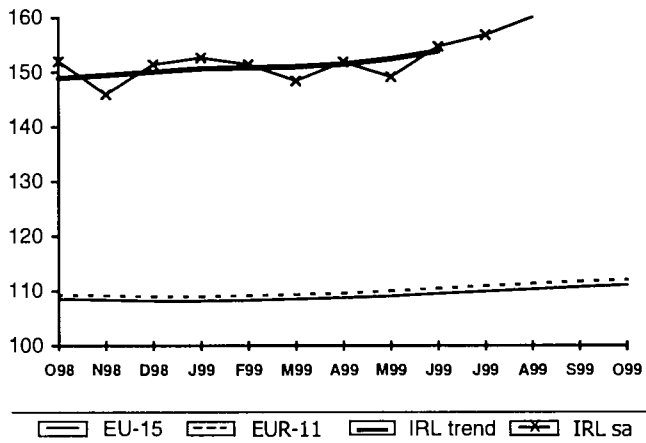

LUXEMBOURG

NEDERLAND

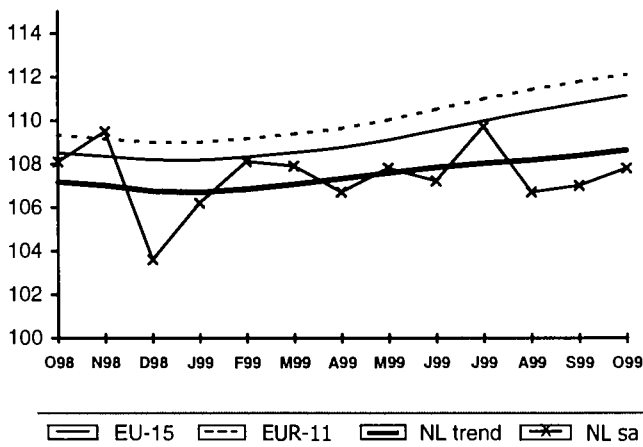
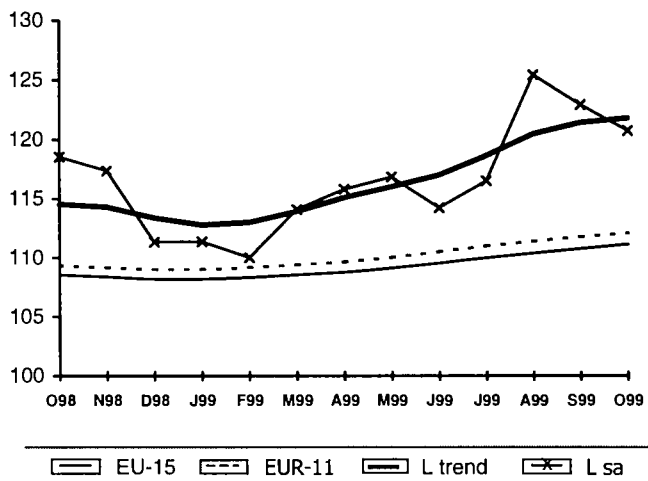

ÖSTERREICH

PORTUGAL

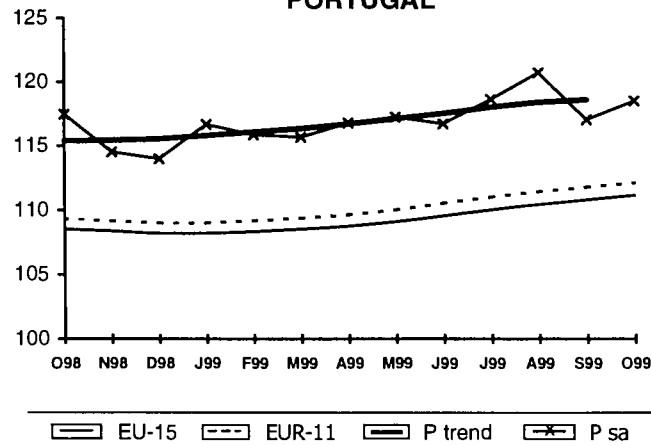
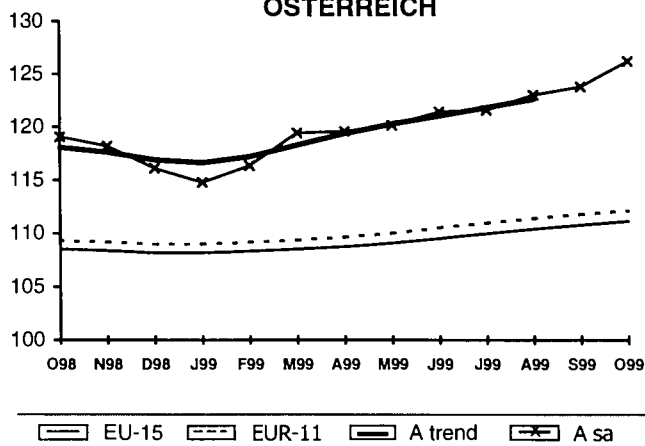

Trend: Trend (Glatte Komponente)
sa: saisonbereinigte Daten

Trend: Trend cycle
sa: seasonally adjusted data

Trend: tendance cycle
sa: données désaisonnalisées

SCHAUBILDER
FIGURES
GRAPHIQUES



0701

Industrielle Produktion
Industrie insgesamt
(ohne Baugewerbe)
Trend und
saisonbereinigte Daten

Industrial production
Total industry
(excluding construction)
Trend and seasonally
adjusted data

Production industrielle
Ensemble de l'industrie
(sans bâtiment)
Tendance et données
désaisonnalisées

1995=100

SUOMI/FINLAND

SVERIGE

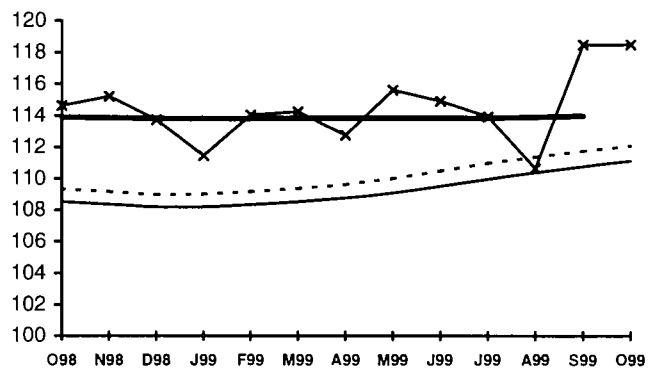
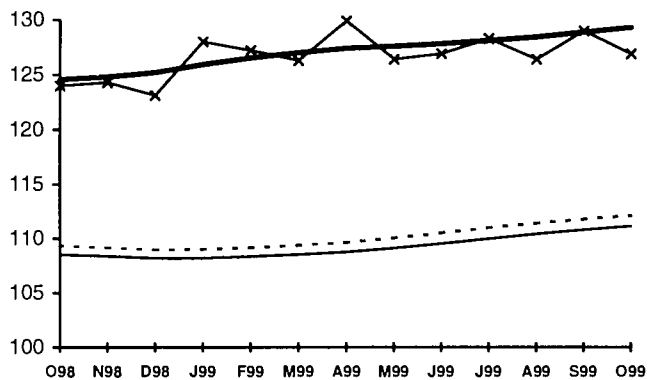

EU-15 EUR-11 FIN trend FIN sa

EU-15 EUR-11 S trend S sa

UNITED KINGDOM

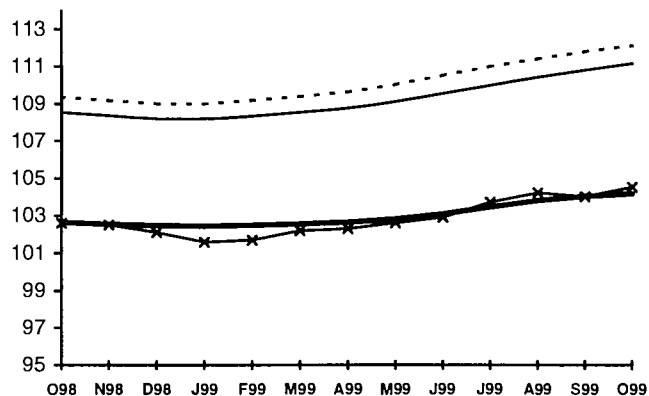

EU-15 EUR-11 UK trend UK sa

Trend: Trend (Glatte Komponente)
sa: saisonbereinigte Daten

Trend: Trend cycle
sa: seasonally adjusted data

Trend: tendance cycle
sa: données désaisonnalisées

SCHAUBILDER
 FIGURES
 GRAPHIQUES



21

Verbraucherpreisindizes
 Gesamtindex
 T/T-12%

Consumer prices indices
 General index
 T/T-12%

Indice des prix à la consommation
 Indice général
 T/T-12%

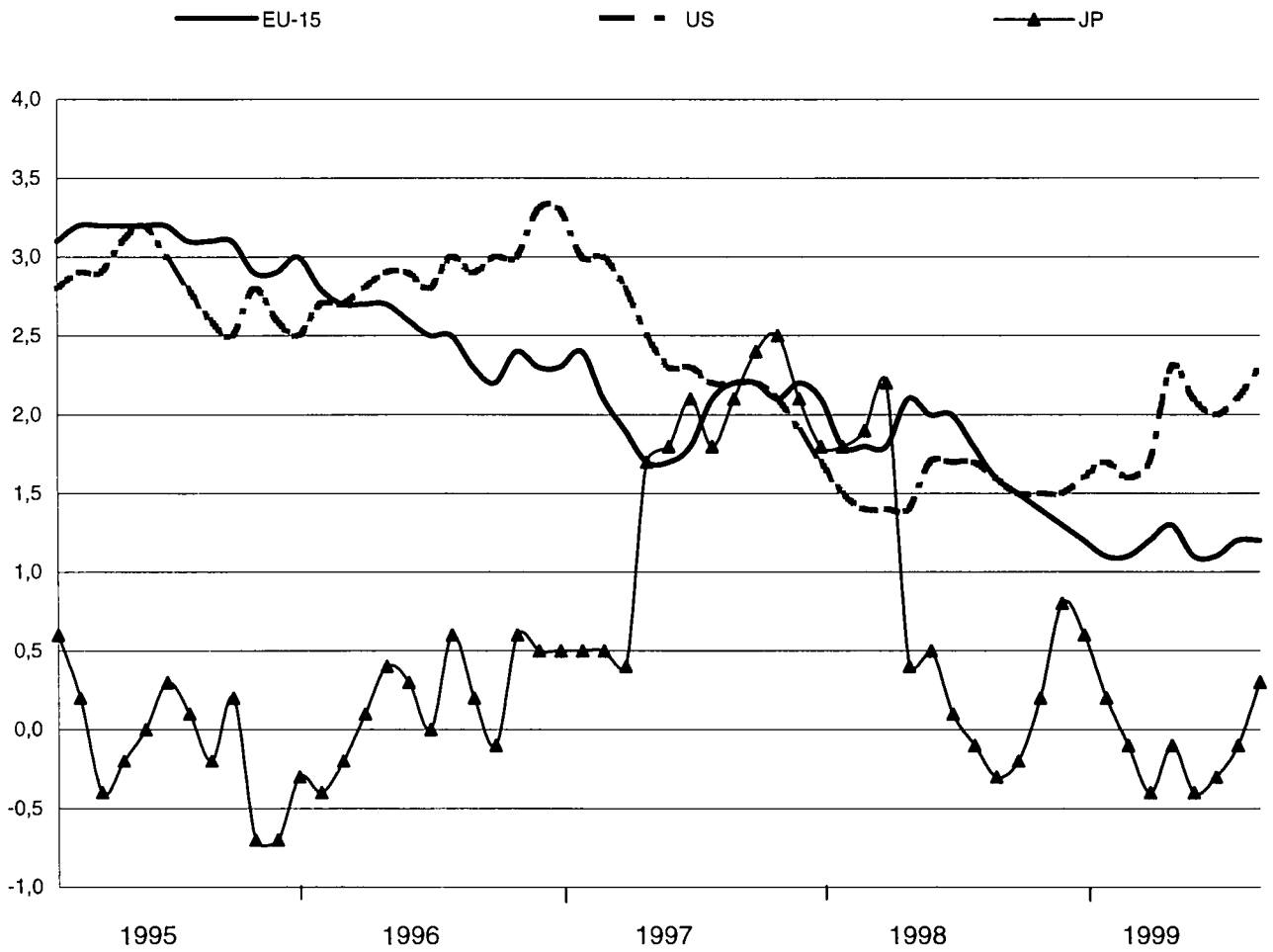

SCHAUBILDER
FIGURES
GRAPHIQUES



2101

Harmonisierte
Verbraucherpreisindizes
Gesamtindex T/T-12%

Harmonized indices of consumer
prices General index T/T-12%

Indices harmonisés des prix à la
consommation
Indice d'ensemble T/T-12%

BELGIQUE/BELGIË

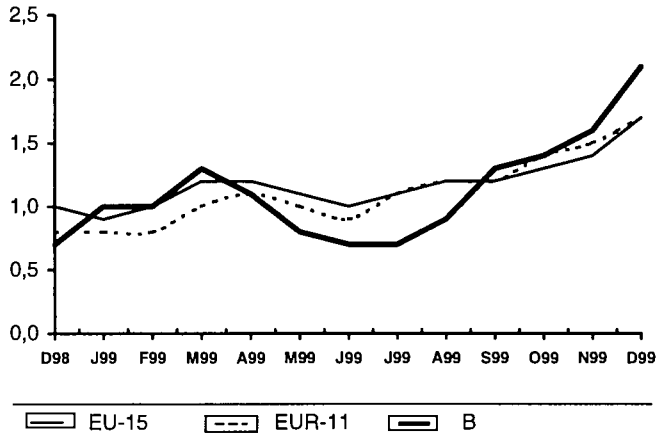

DANMARK

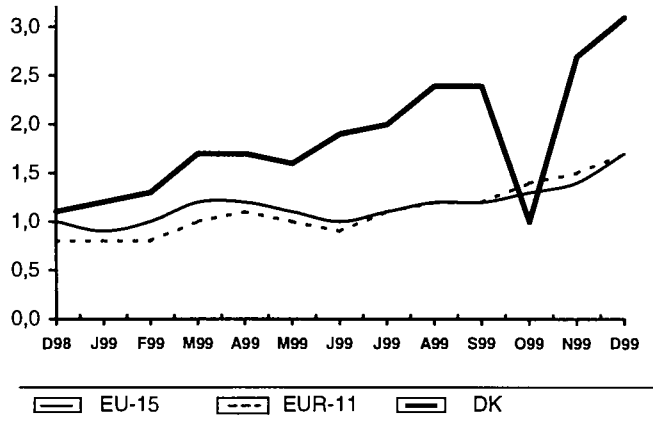

DEUTSCHLAND

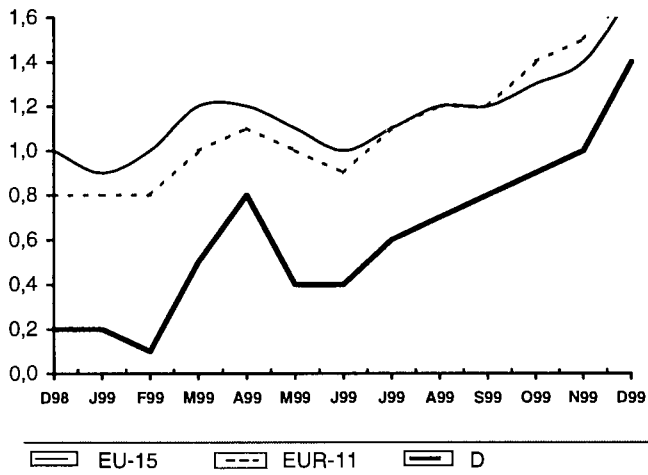

ELLÁDA

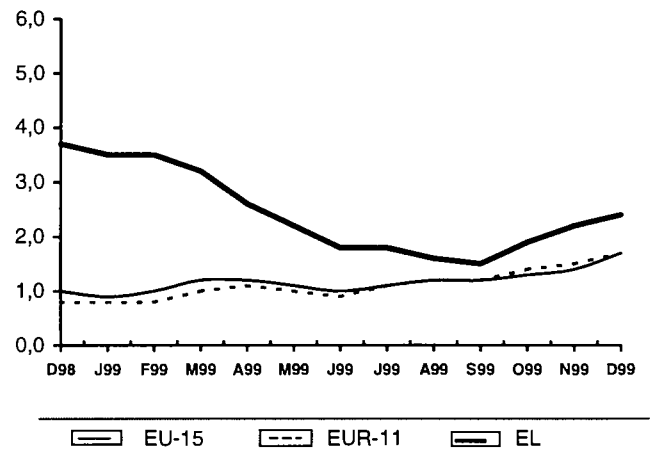

ESPAÑA

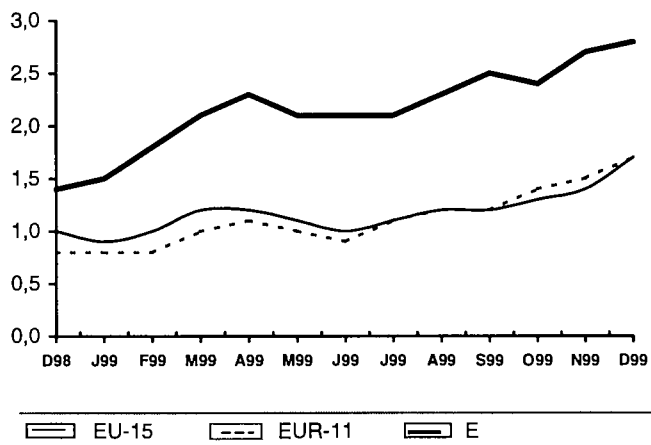

FRANCE

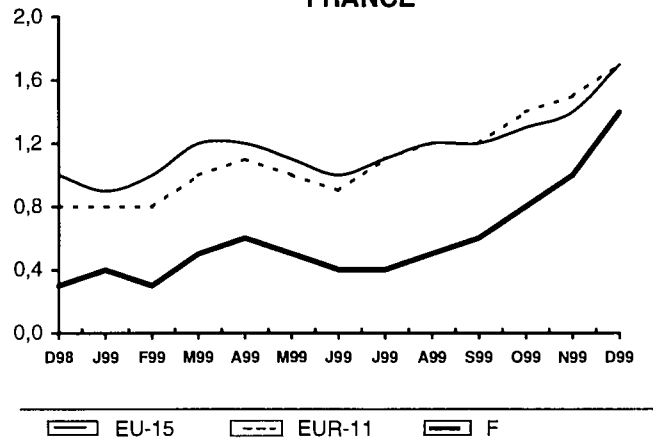

SCHAUBILDER
FIGURES
GRAPHIQUES



2101

Harmonisierte
Verbraucherpreisindizes
Gesamtindex T/T-12%

Harmonised indices of consumer
prices General index T/T-12%

Indices harmonisés des prix à la
consommation
Indice d'ensemble T/T-12%

IRELAND

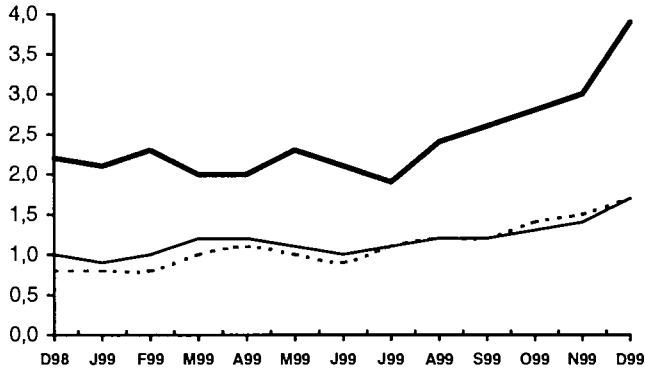

EU-15 EUR-11 IRL

ITALIA

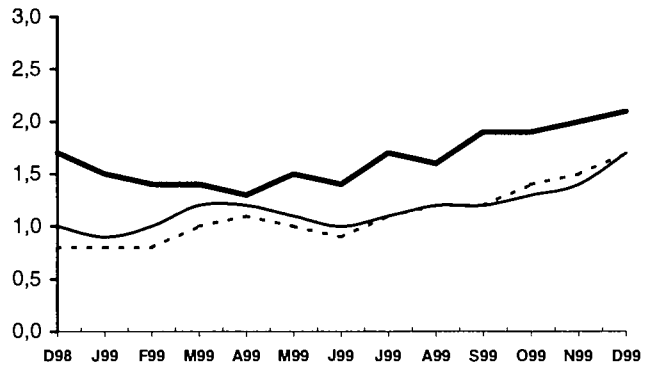

EU-15 EUR-11 I

LUXEMBOURG

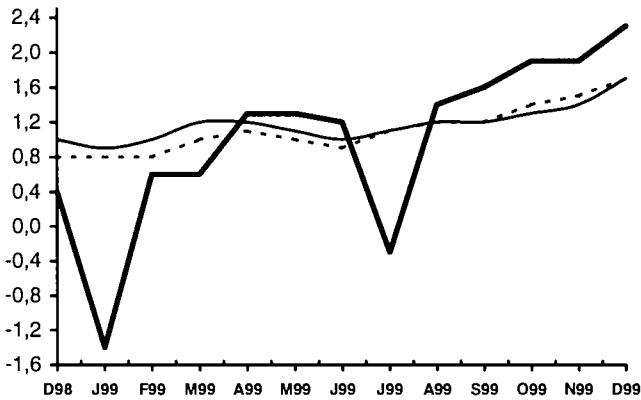

EU-15 EUR-11 L

NEDERLAND

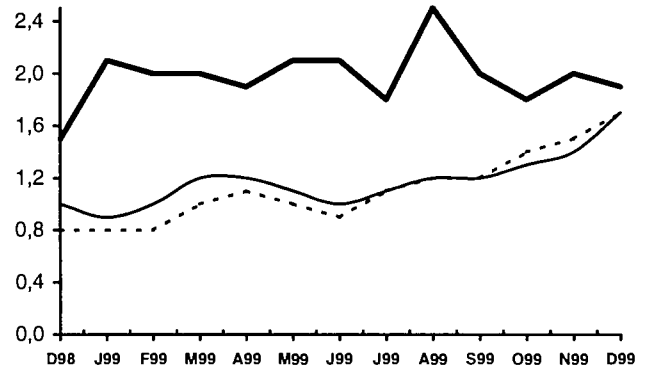

EU-15 EUR-11 NL

ÖSTERREICH

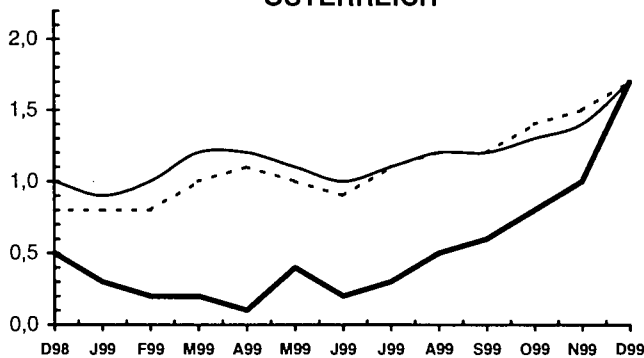

EU-15 EUR-11 A

PORTUGAL

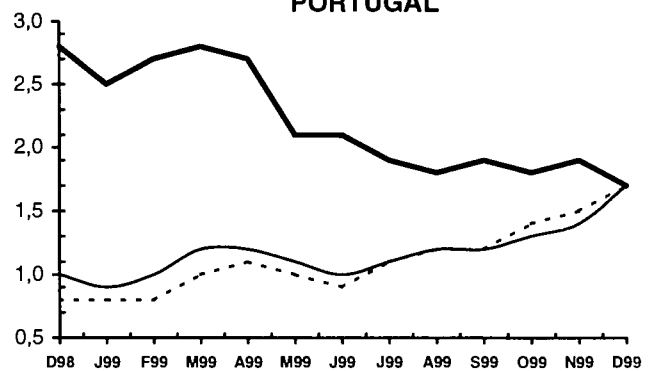

EU-15 EUR-11 P

SCHAUBILDER
FIGURES
GRAPHIQUES



2101

Harmonisierte
 Verbraucherpreisindizes
 Gesamtindex T/T-12%

Harmonised indices of consumer
 prices General index T/T-12%

Indices harmonisés des prix à la
 consommation
 Indice d'ensemble T/T-12%

SUOMI/FINLAND

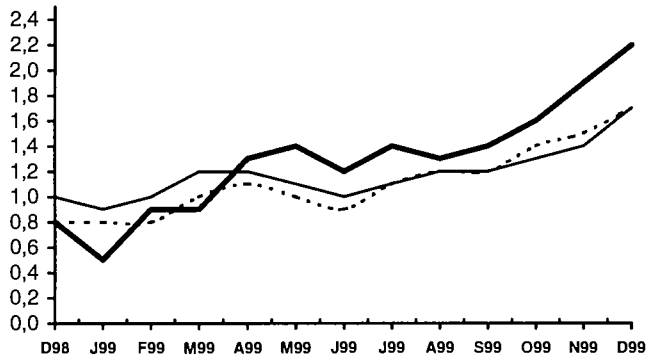

EU-15 EUR-11 FIN

SVERIGE

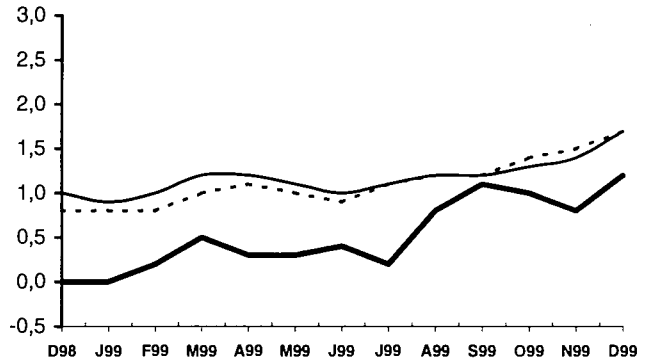

EU-15 EUR-11 S

UNITED KINGDOM

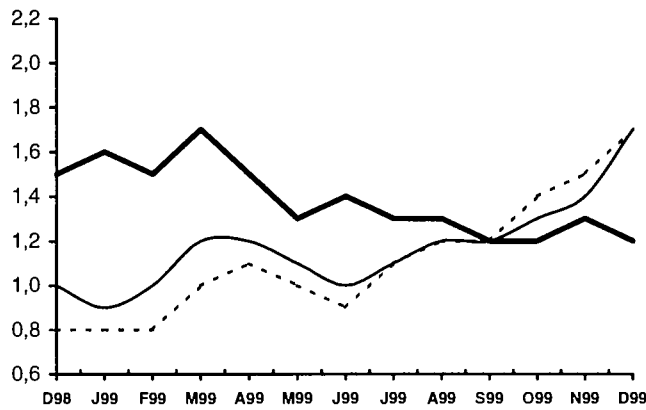

EU-15 EUR-11 UK

**SCHAUBILDER
GRAPHICS
GRAPHIQUES**



24

Wechselkurs
(Durchschnitt)

Exchange rate
(Mean)

Taux de change
(Moyenne)

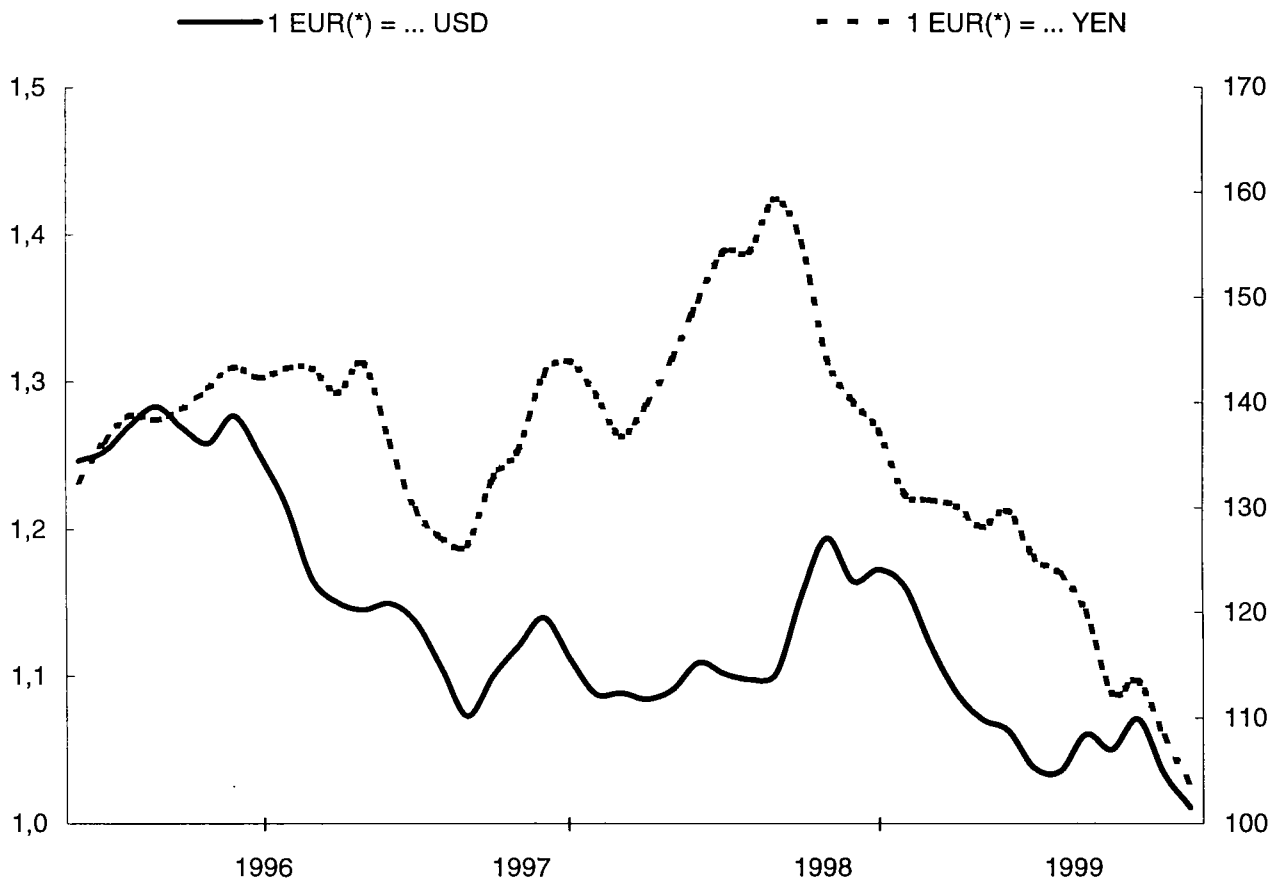

(*) ECU Wechselkurse vor 1.1.1999

(*) ECU rates before 1.1.1999

(*) Taux de l'écu avant le 1.1.1999

**SCHAUBILDER
GRAPHICS
GRAPHIQUES**



2401

Wechselkurs (1)
(Durchschnitt)

Exchange rate (1)
(Mean)

Taux de change (1)
(Moyenne)

DANMARK

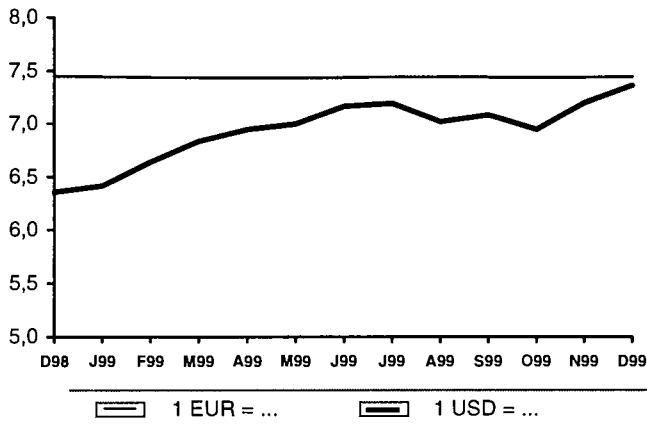

ELLÁDA

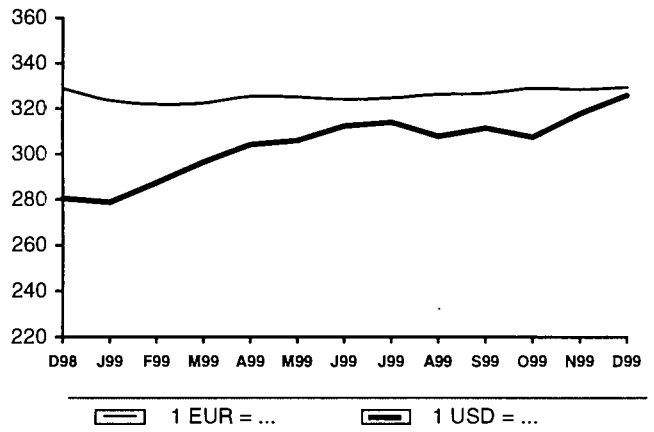

SVERIGE

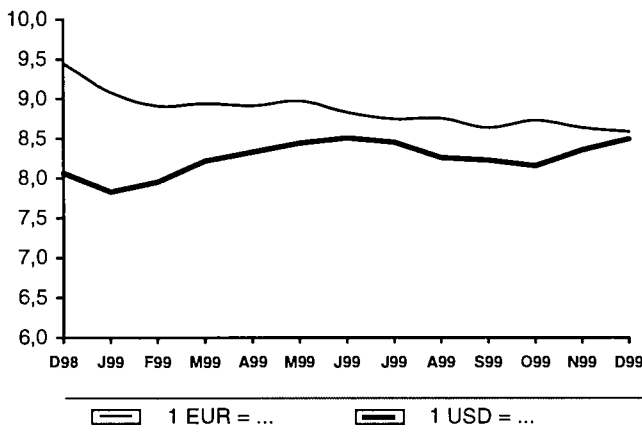

UNITED KINGDOM

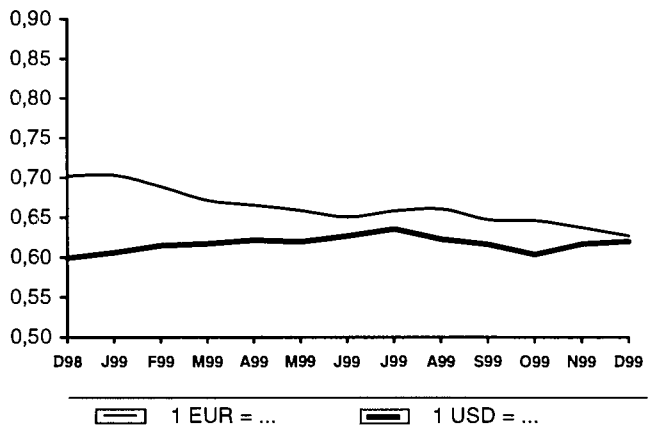

(1) ECU vor 1999

(1) ECU avant 1999

(1) ECU before 1999

1 EUR = ...

| | | |
|-----------------|-----|----------|
| BELGIQUE/BELGIË | BEF | 40,3399 |
| DEUTSCHLAND | DEM | 1,95583 |
| ESPAÑA | ESP | 166,386 |
| FRANCE | FRF | 6,55957 |
| IRELAND | IEP | 0,787564 |
| ITALIA | ITL | 1936,27 |
| LUXEMBOURG | LUF | 40,3399 |
| NEDERLAND | NLG | 2,20371 |
| ÖSTERREICH | ATS | 13,7603 |
| PORTUGAL | PTE | 200,482 |
| SUOMI/FINLAND | FIM | 5,94573 |

Tabellen

Tables

Tableaux

Die in dieser Ausgabe enthaltenen Angaben wurden der Datenbank New Cronos am 15. Februar 2000 entnommen.

Die Tabellen unterliegen einer Revision.

The data contained in this publication were extracted from New Cronos on 15 February 2000.

These data are at present being revised.

Les données contenues dans cette publication ont été extraites de la base New Cronos le 15 Février 2000.

Les tableaux sont sujet à révision.

**Volkswirtschaftliche
Gesamtrechnungen ESG 95**
National accounts ESA 95
Comptes nationaux SEC 95

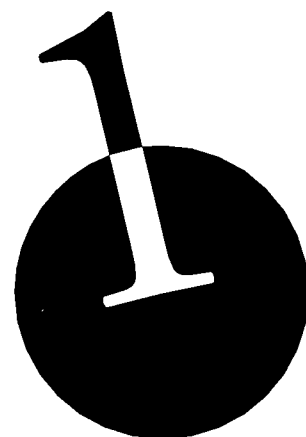

VOLKSWIRTSCHAFTLICHE GESAMTRECHNUNGEN ESVG 95
NATIONAL ACCOUNTS ESA 95
COMPTES NATIONAUX SEC 95



| 0101 | Bruttoinlandsprodukt Mrd. EUR(*) in Preisen von 1995 | | | | | | | | | | Gross domestic product Billion EUR(*) Constant prices 1995 | | | | | Produit intérieur brut Mrd EUR(*) Prix constants 1995 | | | | |
|---------|--|----------|--------|--------|----------|--------|--------|----------|-------|--------|--|--------|--------|-------|--------|---|--------|----------|----------|--|
| | EU-15 | EUR-11 | B | DK | D | EL | E | F | IRL | I | L | NL | A | P | FIN | S | UK | US | JP | |
| 1997 | 6 841.84 | 5 498.59 | 220.45 | 146.16 | 1 921.87 | 95.16 | 474.88 | 1 224.85 | 60.00 | 858.85 | 15.41 | 339.35 | 185.93 | 87.66 | 109.34 | 189.25 | 912.69 | 6 129.33 | 4 192.38 | |
| 1998 | 7 023.35 | 5 647.38 | 226.38 | 150.08 | 1 963.23 | 98.64 | 493.67 | 1 263.59 | 65.36 | 870.33 | 16.19 | 351.78 | 191.28 | 90.73 | 114.84 | 194.84 | 932.41 | 6 392.97 | 4 087.20 | |
| 1999 | 7 170.34 | 5 764.78 | 230.46 | 152.33 | 1 989.75 | 101.99 | 511.44 | 1 295.18 | 70.46 | 879.91 | 17.00 | 362.33 | 195.30 | 93.63 | 119.32 | 202.05 | 949.20 | 6 651.75 | 4 110.27 | |
| 2000 | 7 380.45 | 5 928.76 | 236.68 | 155.23 | 2 041.49 | 105.87 | 529.85 | 1 332.74 | 75.32 | 899.26 | 17.90 | 373.93 | 200.76 | 96.73 | 124.10 | 209.12 | 981.47 | 6 838.00 | 4 181.15 | |
| 1996 II | 1 666.36 | 1 342.18 | 53.00 | 35.48 | 473.94 | : | 113.81 | 299.72 | : | 211.00 | : | 81.48 | 45.99 | 14.09 | 25.38 | 46.26 | 219.49 | 1 463.60 | 1 032.25 | |
| III | 1 675.52 | 1 349.41 | 53.43 | 35.63 | 475.71 | : | 114.82 | 301.11 | : | 212.07 | : | 82.14 | 45.78 | 13.87 | 25.93 | 46.48 | 220.88 | 1 471.63 | 1 035.99 | |
| IV | 1 681.92 | 1 353.62 | 53.86 | 35.60 | 477.89 | : | 115.45 | 301.41 | : | 211.31 | : | 82.44 | 46.26 | 14.28 | 26.31 | 46.61 | 222.87 | 1 489.30 | 1 052.88 | |
| 1997 I | 1 685.26 | 1 353.77 | 54.00 | 35.99 | 475.60 | : | 116.68 | 302.94 | : | 210.81 | : | 83.29 | 45.45 | 14.33 | 26.45 | 46.90 | 225.31 | 1 507.30 | 1 066.04 | |
| II | 1 706.54 | 1 371.72 | 54.99 | 36.74 | 481.36 | : | 118.23 | 304.74 | : | 214.49 | : | 84.39 | 46.48 | 14.57 | 27.27 | 47.23 | 227.23 | 1 526.32 | 1 044.65 | |
| III | 1 718.12 | 1 380.66 | 55.48 | 36.56 | 482.64 | : | 119.19 | 307.10 | : | 215.98 | : | 85.43 | 46.80 | 14.40 | 27.68 | 47.57 | 229.48 | 1 541.33 | 1 054.48 | |
| IV | 1 731.92 | 1 392.43 | 56.02 | 36.88 | 484.73 | : | 120.97 | 310.63 | : | 217.48 | : | 86.30 | 47.13 | 14.84 | 27.98 | 47.97 | 230.55 | 1 553.06 | 1 047.72 | |
| 1998 I | 1 744.14 | 1 402.74 | 56.42 | 37.35 | 489.80 | : | 121.86 | 313.47 | : | 216.35 | : | 87.09 | 47.56 | 14.92 | 28.28 | 48.20 | 231.52 | 1 578.46 | 1 035.49 | |
| II | 1 752.89 | 1 409.69 | 56.84 | 37.14 | 490.01 | : | 122.90 | 316.12 | : | 217.41 | : | 87.62 | 47.83 | 15.10 | 28.54 | 48.71 | 232.84 | 1 586.81 | 1 033.44 | |
| III | 1 761.27 | 1 415.91 | 56.65 | 37.80 | 491.50 | : | 124.07 | 317.38 | : | 218.64 | : | 88.06 | 47.82 | 14.90 | 28.90 | 48.98 | 233.93 | 1 601.60 | 1 020.92 | |
| IV | 1 765.05 | 1 419.04 | 56.53 | 37.83 | 490.49 | : | 125.01 | 319.74 | : | 217.84 | : | 89.08 | 48.06 | 15.26 | 29.17 | 49.48 | 233.99 | 1 624.71 | 1 015.69 | |
| 1999 I | 1 773.81 | 1 426.72 | 57.00 | 37.57 | 493.53 | : | 125.80 | 321.15 | : | 218.32 | : | 89.75 | 48.20 | : | 29.26 | 49.90 | 234.83 | 1 639.48 | 1 031.21 | |
| II | 1 783.70 | 1 434.15 | 57.59 | 37.84 | 494.12 | : | 127.17 | 323.56 | : | 219.15 | : | 90.38 | 48.41 | : | 29.51 | 50.24 | 236.56 | 1 647.12 | 1 041.11 | |
| III | 1 800.07 | 1 447.72 | 58.28 | 38.15 | 497.70 | : | 128.61 | 326.64 | : | 221.19 | : | 91.12 | 49.21 | : | 29.71 | 50.69 | 238.38 | 1 670.01 | 1 030.68 | |
| IV | : | : | : | : | : | : | : | : | : | : | : | : | : | : | : | : | : | 1 693.70 | : | |

| 0102 | Veränderung des Bruttoinlandsprodukts Volumen -(T/T-1 %) | | | | | | | | | | Changes in gross domestic product -in volume (T/T-1 %) | | | | | Évolution du produit intérieur brut -volume (T/T-1 %) | | | | |
|---------|--|--------|------|------|------|-----|-----|-----|------|------|--|-----|------|------|-----|---|-----|-----|------|--|
| | EU-15 | EUR-11 | B | DK | D | EL | E | F | IRL | I | L | NL | A | P | FIN | S | UK | US | JP | |
| 1997 | 2.4 | 2.2 | 3.5 | 3.1 | 1.5 | 3.4 | 3.8 | 2.0 | 10.7 | 1.5 | 7.3 | 3.8 | 1.2 | 3.5 | 6.3 | 2.0 | 3.5 | 4.5 | 1.6 | |
| 1998 | 2.7 | 2.7 | 2.7 | 2.7 | 2.2 | 3.7 | 4.0 | 3.2 | 8.9 | 1.3 | 5.0 | 3.7 | 2.9 | 3.5 | 5.0 | 3.0 | 2.2 | 4.3 | -2.5 | |
| 1999 | 2.1 | 2.1 | 1.8 | 1.5 | 1.4 | 3.4 | 3.6 | 2.5 | 7.8 | 1.1 | 5.0 | 3.0 | 2.1 | 3.2 | 3.9 | 3.7 | 1.8 | 4.1 | 0.6 | |
| 2000 | 2.9 | 2.8 | 2.7 | 1.9 | 2.6 | 3.8 | 3.6 | 2.9 | 6.9 | 2.2 | 5.3 | 3.2 | 2.8 | 3.3 | 4.0 | 3.5 | 3.4 | 2.8 | 1.7 | |
| 1996 II | 0.6 | 0.6 | 0.6 | 1.3 | 1.4 | : | 0.3 | 0.2 | : | -0.4 | : | 0.6 | 0.6 | 0.9 | 0.4 | -0.1 | 0.5 | 1.7 | 0.5 | |
| III | 0.6 | 0.5 | 0.8 | 0.4 | 0.4 | : | 0.9 | 0.5 | : | 0.5 | : | 0.8 | -0.4 | -1.6 | 2.2 | 0.5 | 0.6 | 0.6 | 0.4 | |
| IV | 0.4 | 0.3 | 0.8 | -0.1 | 0.5 | : | 0.6 | 0.1 | : | -0.4 | : | 0.4 | 1.0 | 3.0 | 1.5 | 0.3 | 0.9 | 1.2 | 1.6 | |
| 1997 I | 0.2 | 0.0 | 0.3 | 1.1 | -0.5 | : | 1.1 | 0.5 | : | -0.2 | : | 1.0 | -1.7 | 0.4 | 0.5 | 0.6 | 1.1 | 1.2 | 1.3 | |
| II | 1.3 | 1.3 | 1.8 | 2.1 | 1.2 | : | 1.3 | 0.6 | : | 1.8 | : | 1.3 | 2.3 | 1.7 | 3.1 | 0.7 | 0.9 | 1.3 | -2.0 | |
| III | 0.7 | 0.7 | 0.9 | -0.5 | 0.3 | : | 0.8 | 0.8 | : | 0.7 | : | 1.2 | 0.7 | -1.2 | 1.5 | 0.7 | 1.0 | 1.0 | 0.9 | |
| IV | 0.8 | 0.9 | 1.0 | 0.9 | 0.4 | : | 1.5 | 1.2 | : | 0.7 | : | 1.0 | 0.7 | 3.0 | 1.1 | 0.8 | 0.5 | 0.8 | -0.6 | |
| 1998 I | 0.7 | 0.7 | 0.7 | 1.3 | 1.1 | : | 0.7 | 0.9 | : | -0.5 | : | 0.9 | 0.9 | 0.6 | 1.1 | 0.5 | 0.4 | 1.6 | -1.2 | |
| II | 0.5 | 0.5 | 0.8 | -0.6 | 0.0 | : | 0.9 | 0.9 | : | 0.5 | : | 0.6 | 0.6 | 1.2 | 0.9 | 1.1 | 0.6 | 0.5 | -0.2 | |
| III | 0.5 | 0.4 | -0.3 | 1.8 | 0.3 | : | 1.0 | 0.4 | : | 0.6 | : | 0.5 | -0.0 | -1.3 | 1.3 | 0.6 | 0.5 | 0.9 | -1.2 | |
| IV | 0.2 | 0.2 | -0.2 | 0.1 | -0.2 | : | 0.8 | 0.7 | : | -0.4 | : | 1.2 | 0.5 | 2.4 | 0.9 | 1.0 | 0.0 | 1.4 | -0.5 | |
| 1999 I | 0.5 | 0.5 | 0.8 | -0.7 | 0.6 | : | 0.6 | 0.4 | : | 0.2 | : | 0.8 | 0.3 | : | 0.3 | 0.8 | 0.4 | 0.9 | 1.5 | |
| II | 0.6 | 0.5 | 1.0 | 0.7 | 0.1 | : | 1.1 | 0.8 | : | 0.4 | : | 0.7 | 0.4 | : | 0.9 | 0.7 | 0.7 | 0.5 | 1.0 | |
| III | 0.9 | 1.0 | 1.2 | 0.8 | 0.7 | : | 1.1 | 1.0 | : | 0.9 | : | 0.8 | 1.7 | : | 0.7 | 0.9 | 0.8 | 1.4 | -1.0 | |
| IV | : | : | : | : | : | : | : | : | : | : | : | : | : | : | : | : | : | 1.4 | : | |

(*) Vor dem 1.1.1999 ECU.

Die Daten für EU-15 und EUR-11 wurden in einer zusammenhängenden Weise errechnet, die alle verfügbaren Daten der Mitgliedsstaaten, die vierteljährliche Ergebnisse bereitstellen, verwendet.

Vierteljährliche Daten: P, US und JP Inlandskonzept.

Saisonbereinigte Daten: D, F, E, S und UK auch arbeitstaglich bereinigt.

US und JP Inlandskonzept.

(*) ECU before 1.1.1999.

Data for EU-15 and EUR-11 are calculated statistically using data available from those Member States which compile quarterly accounts.

Quarterly data: P, US and JP under national concept.

Seasonally adjusted figures: D, F, E, S and UK is also corrected for working days.

US and JP national concept.

(*) ECU avant 1.1.1999.

Les données de l'EU-15 et l'EUR-11 sont calculées selon un cadre statistique utilisant comme indicateurs les données de tous les États membres qui élaborent une comptabilité trimestrielle.

Données trimestrielles: P, US et JP en concept national.

Données désaisonnalisées: D, F, E, S et UK fait aussi une correction par jours ouvrables.

US et JP en concept national.

VOLKSWIRTSCHAFTLICHE GESAMTRECHNUNGEN ESVG 95
NATIONAL ACCOUNTS ESA 95
COMPTES NATIONAUX SEC 95



| | 0103 Konsumausgaben der privaten Haushalte –Mrd. EUR(*) in Preisen von 1995 | | | | | | | | | | Household final consumption expenditure Billion EUR(*) Constant prices 1995 | | | | | Dépense de consommation finale des ménages Mrd EUR(*) Prix constants 1995 | | | | |
|---------|--|----------|--------|-------|----------|-------|--------|--------|-------|--------|---|--------|--------|-------|-------|--|--------|----------|----------|--|
| | EU-15 | EUR-11 | B | DK | D | EL | E | F | IRL | I | L | NL | A | P | FIN | S | UK | US | JP | |
| 1997 | 3 913.15 | 3 081.19 | 116.99 | 74.25 | 1 084.57 | 72.73 | 280.51 | 669.26 | 32.14 | 509.93 | 7.25 | 166.15 | 104.46 | 54.76 | 55.17 | 95.03 | 589.94 | 4 071.41 | 2 442.48 | |
| 1998 | 4 028.51 | 3 170.91 | 121.48 | 76.86 | 1 109.41 | 74.32 | 292.05 | 691.93 | 34.51 | 519.33 | 7.41 | 173.04 | 106.07 | 57.95 | 57.72 | 97.32 | 609.09 | 4 269.83 | 2 429.17 | |
| 1999 | 4 137.01 | 3 247.82 | 123.79 | 77.63 | 1 131.27 | 76.26 | 304.32 | 707.85 | 37.16 | 527.12 | 7.61 | 179.96 | 108.09 | 60.73 | 59.92 | 100.63 | 634.68 | 4 494.57 | 2 411.68 | |
| 2000 | 4 252.51 | 3 332.90 | 126.27 | 78.95 | 1 155.02 | 78.54 | 315.27 | 727.67 | 39.73 | 539.25 | 7.83 | 186.44 | 110.68 | 62.85 | 61.89 | 103.95 | 658.16 | 4 607.04 | 2 401.55 | |
| 1996 II | 957.75 | 757.70 | 28.65 | 17.79 | 268.60 | : | 68.12 | 166.51 | : | 123.81 | : | 40.10 | 26.35 | 9.26 | 13.23 | 23.30 | 141.44 | 978.94 | 608.27 | |
| III | 963.17 | 761.73 | 28.57 | 17.95 | 269.67 | : | 68.26 | 168.14 | : | 124.44 | : | 40.73 | 25.94 | 9.25 | 13.30 | 23.59 | 142.23 | 984.17 | 608.79 | |
| IV | 965.27 | 762.23 | 28.73 | 18.11 | 270.47 | : | 68.46 | 165.88 | : | 125.42 | : | 40.93 | 26.09 | 9.34 | 13.54 | 23.46 | 143.69 | 991.92 | 617.14 | |
| 1997 I | 969.17 | 764.64 | 28.92 | 18.20 | 270.84 | : | 69.14 | 166.10 | : | 126.17 | : | 41.05 | 26.05 | 9.47 | 13.60 | 23.63 | 144.75 | 1 003.96 | 632.40 | |
| II | 976.92 | 769.09 | 29.16 | 18.77 | 272.23 | : | 69.75 | 166.26 | : | 127.63 | : | 41.37 | 25.91 | 9.49 | 13.74 | 23.91 | 146.99 | 1 008.46 | 602.80 | |
| III | 978.75 | 770.12 | 29.35 | 18.41 | 270.36 | : | 70.45 | 167.32 | : | 127.92 | : | 41.68 | 26.17 | 9.59 | 13.80 | 23.78 | 148.24 | 1 024.69 | 612.44 | |
| IV | 988.30 | 777.34 | 29.58 | 18.85 | 272.39 | : | 71.28 | 169.85 | : | 128.14 | : | 42.07 | 26.43 | 9.69 | 14.04 | 23.86 | 149.88 | 1 033.18 | 606.92 | |
| 1998 I | 996.71 | 784.64 | 30.18 | 18.90 | 275.91 | : | 71.80 | 171.11 | : | 128.74 | : | 42.35 | 26.37 | 9.90 | 14.16 | 23.97 | 150.80 | 1 047.26 | 609.30 | |
| II | 1 004.15 | 789.99 | 30.27 | 19.27 | 275.81 | : | 72.69 | 173.27 | : | 129.63 | : | 43.05 | 26.51 | 10.09 | 14.36 | 24.30 | 152.07 | 1 062.86 | 610.49 | |
| III | 1 010.71 | 795.59 | 30.46 | 19.30 | 277.89 | : | 73.47 | 174.01 | : | 130.26 | : | 43.57 | 26.65 | 10.15 | 14.47 | 24.43 | 152.79 | 1 073.18 | 610.72 | |
| IV | 1 016.95 | 800.69 | 30.59 | 19.40 | 279.33 | : | 74.20 | 175.16 | : | 130.63 | : | 44.09 | 26.68 | 10.22 | 14.75 | 24.75 | 153.35 | 1 085.37 | 610.19 | |
| 1999 I | 1 025.61 | 806.49 | 30.77 | 19.41 | 281.89 | : | 75.10 | 175.62 | : | 131.20 | : | 44.41 | 26.92 | : | 14.79 | 24.94 | 155.83 | 1 102.71 | 615.39 | |
| II | 1 029.20 | 808.75 | 30.68 | 19.16 | 280.93 | : | 76.01 | 176.59 | : | 131.52 | : | 44.96 | 27.12 | : | 14.82 | 25.15 | 157.09 | 1 116.45 | 622.33 | |
| III | 1 036.87 | 814.72 | 31.01 | 19.31 | 282.75 | : | 76.76 | 177.89 | : | 131.99 | : | 45.36 | 27.38 | : | 14.93 | 25.57 | 158.05 | 1 129.84 | 620.84 | |
| IV | : | : | : | : | : | : | : | : | : | : | : | : | : | : | : | : | : | 1 144.43 | : | |

| | 0104 Veränderung des Konsumausgaben der privaten Haushalte Volumen –(T/T–1%) | | | | | | | | | | Changes in household final consumption expenditure –in volume (T/T–1%) | | | | | Évolution de la dépense de consommation finale des ménages –volume –(T/T–1%) | | | | |
|---------|---|--------|------|------|------|-----|-----|------|-----|-----|---|------|------|------|------|--|-----|-----|------|--|
| | EU-15 | EUR-11 | B | DK | D | EL | E | F | IRL | I | L | NL | A | P | FIN | S | UK | US | JP | |
| 1997 | 1.8 | 1.4 | 2.2 | 3.7 | 0.7 | 3.1 | 2.9 | 0.2 | 7.3 | 2.5 | 3.8 | 2.7 | 0.2 | 2.6 | 3.5 | 1.7 | 3.9 | 3.8 | 0.5 | |
| 1998 | 3.0 | 2.9 | 3.8 | 3.5 | 2.3 | 2.2 | 4.1 | 3.4 | 7.4 | 1.8 | 2.3 | 4.2 | 1.5 | 5.8 | 4.6 | 2.4 | 3.3 | 4.9 | -0.6 | |
| 1999 | 2.7 | 2.4 | 1.9 | 1.0 | 2.0 | 2.6 | 4.2 | 2.3 | 7.7 | 1.5 | 2.7 | 4.0 | 1.9 | 4.8 | 3.8 | 3.4 | 4.2 | 5.3 | -0.7 | |
| 2000 | 2.8 | 2.6 | 2.0 | 1.7 | 2.1 | 3.0 | 3.6 | 2.8 | 6.9 | 2.3 | 2.8 | 3.6 | 2.4 | 3.5 | 3.3 | 3.3 | 3.7 | 2.5 | -0.4 | |
| 1996 II | 0.2 | 0.1 | 0.4 | 0.5 | 0.3 | : | 0.3 | -0.7 | : | 0.2 | : | -0.1 | 1.1 | -0.2 | -0.2 | 0.2 | 0.7 | 1.1 | -0.0 | |
| III | 0.6 | 0.5 | -0.3 | 0.9 | 0.4 | : | 0.2 | 1.0 | : | 0.5 | : | 1.6 | -1.6 | -0.1 | 0.5 | 1.2 | 0.6 | 0.5 | 0.1 | |
| IV | 0.2 | 0.1 | 0.6 | 0.9 | 0.3 | : | 0.3 | -1.3 | : | 0.8 | : | 0.5 | 0.6 | 1.0 | 1.8 | -0.6 | 1.0 | 0.8 | 1.4 | |
| 1997 I | 0.4 | 0.3 | 0.7 | 0.5 | 0.1 | : | 1.0 | 0.1 | : | 0.6 | : | 0.3 | -0.1 | 1.4 | 0.5 | 0.7 | 0.7 | 1.2 | 2.5 | |
| II | 0.8 | 0.6 | 0.8 | 3.2 | 0.5 | : | 0.9 | 0.1 | : | 1.2 | : | 0.8 | -0.6 | 0.3 | 1.0 | 1.2 | 1.6 | 0.5 | -4.7 | |
| III | 0.2 | 0.1 | 0.7 | -2.0 | -0.7 | : | 1.0 | 0.6 | : | 0.2 | : | 0.8 | 1.0 | 1.0 | 0.4 | -0.6 | 0.9 | 1.6 | 1.6 | |
| IV | 1.0 | 0.9 | 0.8 | 2.4 | 0.8 | : | 1.2 | 1.5 | : | 0.2 | : | 0.9 | 1.0 | 1.0 | 1.8 | 0.4 | 1.1 | 0.8 | -0.9 | |
| 1998 I | 0.9 | 0.9 | 2.0 | 0.3 | 1.3 | : | 0.7 | 0.7 | : | 0.5 | : | 0.7 | -0.2 | 2.2 | 0.8 | 0.4 | 0.6 | 1.4 | 0.4 | |
| II | 0.8 | 0.7 | 0.3 | 1.9 | -0.0 | : | 1.2 | 1.3 | : | 0.7 | : | 1.7 | 0.5 | 2.0 | 1.4 | 1.4 | 0.8 | 1.5 | 0.2 | |
| III | 0.7 | 0.7 | 0.7 | 0.2 | 0.8 | : | 1.1 | 0.4 | : | 0.5 | : | 1.2 | 0.5 | 0.6 | 0.7 | 0.6 | 0.5 | 1.0 | 0.0 | |
| IV | 0.6 | 0.6 | 0.4 | 0.6 | 0.5 | : | 1.0 | 0.7 | : | 0.3 | : | 1.2 | 0.1 | 0.7 | 2.0 | 1.3 | 0.4 | 1.1 | -0.1 | |
| 1999 I | 0.9 | 0.7 | 0.6 | 0.1 | 0.9 | : | 1.2 | 0.3 | : | 0.4 | : | 0.7 | 0.9 | : | 0.2 | 0.8 | 1.6 | 1.6 | 0.9 | |
| II | 0.4 | 0.3 | -0.3 | -1.3 | -0.3 | : | 1.2 | 0.6 | : | 0.2 | : | 1.2 | 0.8 | : | 0.2 | 0.8 | 0.8 | 1.3 | 1.1 | |
| III | 0.8 | 0.7 | 1.1 | 0.8 | 0.7 | : | 1.0 | 0.7 | : | 0.4 | : | 0.9 | 1.0 | : | 0.8 | 1.7 | 0.6 | 1.2 | -0.2 | |
| IV | : | : | : | : | : | : | : | : | : | : | : | : | : | : | : | : | : | 1.3 | : | |

(*) Vor dem 1.1.1999 ECU.

Die Daten für EU-15 und EUR-11 wurden in einer zusammenhängenden Weise errechnet, die alle verfügbaren Daten der Mitgliedstaaten, die vierteljährliche Ergebnisse bereitstellen, verwendet.

Vierteljährliche Daten: P, US und JP Inlandskonzept.

US und JP Inlandskonzept.

(*) ECU before 1.1.1999.

Data for EU-15 and EUR-11 are calculated statistically using data available from those Member States which compile quarterly accounts.

Quarterly data: P, US and JP under national concept.

US and JP national concept.

(*) ECU avant 1.1.1999.

Les données de l'EU-15 et l'EUR-11 sont calculées selon un cadre statistique utilisant comme indicateurs les données de tous les États membres qui élaborent une comptabilité trimestrielle.

Données trimestrielles: P, US et JP en concept national.

US et JP en concept national.

VOLKWIRTSCHAFTLICHE GESAMTRECHNUNGEN ESGV 95
NATIONAL ACCOUNTS ESA 95
COMPTES NATIONAUX SEC 95



| | 0105 Konsumausgaben des Staates Mrd. EUR(*) in Preisen von 1995 | | | | | | | | | | Government final consumption expenditure Billion EUR(*) –Constant prices 1995 | | | | | Dépense de consommation finale des administrations publiques Mrd EUR(*) –Prix constants 1995 | | | | |
|---------|---|----------|-------|-------|--------|-------|-------|--------|-------|--------|---|-------|-------|-------|-------|--|--------|--------|--------|--|
| | EU-15 | EUR-11 | B | DK | D | EL | E | F | IRL | I | L | NL | A | P | FIN | S | UK | US | JP | |
| 1997 | 1 392.71 | 1 123.32 | 46.31 | 37.05 | 376.10 | 14.13 | 84.03 | 294.89 | 8.92 | 154.85 | 2.63 | 78.47 | 37.04 | 16.01 | 24.09 | 48.30 | 169.92 | 891.89 | 398.32 | |
| 1998 | 1 410.51 | 1 137.48 | 46.95 | 38.14 | 377.84 | 14.43 | 85.74 | 298.23 | 9.42 | 156.78 | 2.70 | 81.06 | 37.76 | 16.53 | 24.45 | 49.34 | 171.11 | 903.09 | 404.38 | |
| 1999 | 1 431.20 | 1 151.52 | 47.98 | 38.71 | 378.85 | 14.40 | 86.86 | 302.41 | 9.91 | 160.08 | 2.78 | 83.00 | 38.18 | 16.87 | 24.60 | 49.99 | 176.58 | 926.89 | 407.67 | |
| 2000 | 1 446.76 | 1 162.03 | 48.80 | 39.26 | 380.74 | 14.47 | 88.16 | 306.04 | 10.38 | 160.08 | 2.86 | 84.58 | 38.56 | 17.06 | 24.77 | 50.54 | 180.47 | 941.72 | 411.66 | |
| 1996 II | 346.91 | 278.53 | 11.58 | 9.14 | 94.80 | : | 20.39 | 72.40 | : | 38.03 | : | 18.99 | 9.30 | 2.34 | 5.78 | 12.09 | 43.28 | 218.70 | 98.12 | |
| III | 348.45 | 280.51 | 11.63 | 9.23 | 95.92 | : | 20.43 | 72.62 | : | 37.99 | : | 19.02 | 9.30 | 2.35 | 5.80 | 12.11 | 43.12 | 217.92 | 98.55 | |
| IV | 349.54 | 281.17 | 11.59 | 9.20 | 95.92 | : | 20.57 | 72.92 | : | 37.87 | : | 19.18 | 9.30 | 2.36 | 5.84 | 12.46 | 43.22 | 219.75 | 100.12 | |
| 1997 I | 347.38 | 280.19 | 11.56 | 9.23 | 94.26 | : | 20.77 | 73.37 | : | 37.66 | : | 19.43 | 9.23 | 2.37 | 5.90 | 12.09 | 42.41 | 220.53 | 98.20 | |
| II | 348.27 | 281.05 | 11.60 | 9.26 | 94.26 | : | 20.97 | 73.53 | : | 37.73 | : | 19.54 | 9.24 | 2.38 | 6.03 | 12.10 | 42.39 | 223.37 | 100.64 | |
| III | 349.59 | 282.00 | 11.57 | 9.29 | 94.26 | : | 21.12 | 73.83 | : | 37.80 | : | 19.68 | 9.27 | 2.40 | 6.07 | 12.12 | 42.67 | 223.80 | 100.25 | |
| IV | 349.18 | 281.78 | 11.59 | 9.29 | 93.41 | : | 21.20 | 74.00 | : | 37.87 | : | 19.83 | 9.31 | 2.42 | 6.10 | 12.15 | 42.44 | 224.02 | 101.62 | |
| 1998 I | 352.30 | 284.64 | 11.68 | 9.45 | 95.33 | : | 21.33 | 74.11 | : | 38.07 | : | 20.04 | 9.36 | 2.44 | 5.98 | 12.42 | 42.26 | 222.93 | 101.09 | |
| II | 353.28 | 285.22 | 11.66 | 9.52 | 94.96 | : | 21.37 | 74.43 | : | 38.14 | : | 20.20 | 9.42 | 2.46 | 6.11 | 12.39 | 42.57 | 226.12 | 100.90 | |
| III | 353.83 | 285.33 | 11.77 | 9.57 | 94.42 | : | 21.50 | 74.53 | : | 38.20 | : | 20.35 | 9.47 | 2.48 | 6.17 | 12.37 | 43.03 | 225.81 | 101.97 | |
| IV | 353.86 | 285.07 | 11.85 | 9.62 | 93.20 | : | 21.57 | 74.81 | : | 38.48 | : | 20.49 | 9.52 | 2.49 | 6.20 | 12.38 | 43.25 | 228.06 | 102.85 | |
| 1999 I | 358.15 | 288.91 | 11.92 | 9.61 | 96.03 | : | 21.59 | 75.27 | : | 38.64 | : | 20.56 | 9.58 | : | 6.03 | 12.43 | 43.72 | 228.86 | 103.65 | |
| II | 358.20 | 288.51 | 11.94 | 9.64 | 94.69 | : | 21.58 | 75.55 | : | 38.84 | : | 20.68 | 9.64 | : | 6.15 | 12.47 | 44.09 | 229.53 | 102.27 | |
| III | 360.07 | 289.98 | 12.06 | 9.70 | 95.28 | : | 21.54 | 75.76 | : | 39.00 | : | 20.87 | 9.71 | : | 6.19 | 12.54 | 44.39 | 232.21 | 103.16 | |
| IV | : | : | : | : | : | : | : | : | : | : | : | : | : | : | : | : | : | 236.13 | : | |

| | 0106 Veränderung des Konsumausgaben des Staates –Volumen (T/T-1 %) | | | | | | | | | | Changes in government final consumption expenditure –in volume (T/T-1 %) | | | | | Évolution de la dépense de consommation finale des adm. publiques –volume –(T/T-1 %) | | | | |
|---------|--|--------|------|------|------|------|------|-----|-----|------|--|-----|------|-----|------|--|------|------|------|--|
| | EU-15 | EUR-11 | B | DK | D | EL | E | F | IRL | I | L | NL | A | P | FIN | S | UK | US | JP | |
| 1997 | 0.3 | 0.6 | 0.0 | 1.1 | -1.1 | 1.7 | 2.7 | 1.7 | 4.8 | -0.5 | 2.1 | 3.3 | -0.4 | 2.1 | 4.1 | -1.0 | -1.4 | 2.3 | 1.5 | |
| 1998 | 1.3 | 1.3 | 1.4 | 3.0 | 0.5 | 2.1 | 2.0 | 1.1 | 5.7 | 1.3 | 2.8 | 3.3 | 2.0 | 3.3 | 1.5 | 2.2 | 0.7 | 1.3 | 1.5 | |
| 1999 | 1.5 | 1.2 | 2.2 | 1.5 | 0.3 | -0.2 | 1.3 | 1.4 | 5.2 | 2.1 | 2.9 | 2.4 | 1.1 | 2.1 | 0.6 | 1.3 | 3.2 | 2.6 | 0.8 | |
| 2000 | 1.1 | 0.9 | 1.7 | 1.4 | 0.5 | 0.5 | 1.5 | 1.2 | 4.7 | 0.0 | 2.9 | 1.9 | 1.0 | 1.1 | 0.7 | 1.1 | 2.2 | 1.6 | 1.0 | |
| 1996 II | 0.7 | 0.6 | 0.7 | 0.4 | 1.0 | : | -0.3 | 0.5 | : | 0.2 | : | 1.2 | 0.3 | 0.4 | 0.9 | 0.1 | 1.4 | 1.6 | -0.1 | |
| III | 0.4 | 0.6 | 0.4 | 1.0 | 1.2 | : | 0.2 | 0.3 | : | -0.1 | : | 0.2 | 0.0 | 0.4 | 0.3 | 0.2 | -0.4 | -0.4 | 0.4 | |
| IV | 0.3 | 0.2 | -0.3 | -0.4 | 0.0 | : | 0.7 | 0.4 | : | -0.3 | : | 0.8 | 0.0 | 0.4 | 0.8 | 2.9 | 0.2 | 0.8 | 1.6 | |
| 1997 I | -0.6 | -0.4 | -0.3 | 0.3 | -1.7 | : | 0.9 | 0.6 | : | -0.5 | : | 1.3 | -0.8 | 0.5 | 1.0 | -3.0 | -1.9 | 0.4 | -1.9 | |
| II | 0.3 | 0.3 | 0.3 | 0.4 | 0.0 | : | 1.0 | 0.2 | : | 0.2 | : | 0.6 | 0.1 | 0.6 | 2.1 | 0.1 | -0.1 | 1.3 | 2.5 | |
| III | 0.4 | 0.3 | -0.3 | 0.3 | 0.0 | : | 0.7 | 0.4 | : | 0.2 | : | 0.7 | 0.4 | 0.7 | 0.8 | 0.2 | 0.7 | 0.2 | -0.4 | |
| IV | -0.1 | -0.1 | 0.2 | -0.0 | -0.9 | : | 0.4 | 0.2 | : | 0.2 | : | 0.8 | 0.4 | 0.9 | 0.4 | 0.2 | -0.5 | 0.1 | 1.4 | |
| 1998 I | 0.9 | 1.0 | 0.8 | 1.8 | 2.1 | : | 0.6 | 0.1 | : | 0.5 | : | 1.1 | 0.5 | 1.0 | -1.9 | 2.2 | -0.4 | -0.5 | -0.5 | |
| II | 0.3 | 0.2 | -0.2 | 0.7 | -0.4 | : | 0.2 | 0.4 | : | 0.2 | : | 0.8 | 0.6 | 0.9 | 2.2 | -0.3 | 0.7 | 1.4 | -0.2 | |
| III | 0.2 | 0.0 | 1.0 | 0.5 | -0.6 | : | 0.6 | 0.1 | : | 0.1 | : | 0.8 | 0.5 | 0.7 | 0.8 | -0.2 | 1.1 | -0.1 | 1.1 | |
| IV | 0.0 | -0.1 | 0.7 | 0.6 | -1.3 | : | 0.4 | 0.4 | : | 0.8 | : | 0.7 | 0.5 | 0.6 | 0.6 | 0.1 | 0.5 | 1.0 | 0.9 | |
| 1999 I | 1.2 | 1.4 | 0.6 | -0.2 | 3.0 | : | 0.1 | 0.6 | : | 0.4 | : | 0.3 | 0.7 | : | -2.8 | 0.3 | 1.1 | 0.4 | 0.8 | |
| II | 0.0 | -0.1 | 0.1 | 0.4 | -1.4 | : | -0.0 | 0.4 | : | 0.5 | : | 0.6 | 0.6 | : | 2.1 | 0.4 | 0.9 | 0.3 | -1.3 | |
| III | 0.5 | 0.5 | 1.1 | 0.6 | 0.6 | : | -0.2 | 0.3 | : | 0.4 | : | 0.9 | 0.7 | : | 0.5 | 0.5 | 0.7 | 1.2 | 0.9 | |
| IV | : | : | : | : | : | : | : | : | : | : | : | : | : | : | : | : | : | 1.7 | : | |

(*) Vor dem 1.1.1999 ECU.

Die Daten für EU-15 und EUR-11 wurden in einer zusammenhängenden Weise errechnet, die alle verfügbaren Daten der Mitgliedstaaten, die vierteljährliche Ergebnisse bereitstellen, verwendet.

Vierteljährliche Daten: P, US und JP Inlandskonzept.

US und JP Inlandskonzept.

(*) ECU before 1.1.1999.

Data for EU-15 and EUR-11 are calculated statistically using data available from those Member States which compile quarterly accounts.

Quarterly data: P, US and JP under national concept.

US and JP national concept.

(*) ECU avant 1.1.1999.

Les données de l'EU-15 et l'EUR-11 sont calculées selon un cadre statistique utilisant comme indicateurs les données de tous les États membres qui élaborent une comptabilité trimestrielle.

Données trimestrielles: P, US et JP en concept national.

US et JP en concept national.

VOLKSWIRTSCHAFTLICHE GESAMTRECHNUNGEN ESVG 95

NATIONAL ACCOUNTS ESA 95

COMPTES NATIONAUX SEC 95



| | 0107 Bruttoanlageinvestitionen Mrd. EUR(*) in Preise von 1995 | | | | | | | | | | Gross fixed capital formation Billion EUR(*) Constant prices 1995 | | | | | Formation brute de capital fixe Mrd EUR(*) Prix constants 1995 | | | | |
|---------|---|----------|-------|-------|--------|-------|--------|--------|-------|--------|---|-------|-------|-------|-------|--|--------|----------|----------|--|
| | EU-15 | EUR-11 | B | DK | D | EL | E | F | IRL | I | L | NL | A | P | FIN | S | UK | US | JP | |
| 1997 | 1 365.17 | 1 127.43 | 46.11 | 29.67 | 419.29 | 20.52 | 105.19 | 224.36 | 12.01 | 158.77 | 3.23 | 72.52 | 43.06 | 23.34 | 19.55 | 29.19 | 158.36 | 1 200.86 | 1 232.18 | |
| 1998 | 1 436.68 | 1 175.39 | 47.80 | 31.78 | 425.18 | 22.17 | 114.87 | 237.11 | 13.93 | 164.25 | 3.28 | 76.32 | 45.97 | 25.60 | 21.09 | 31.93 | 175.40 | 1 327.72 | 1 141.47 | |
| 1999 | 1 500.83 | 1 227.11 | 49.04 | 32.01 | 434.52 | 23.90 | 127.28 | 251.57 | 15.83 | 169.83 | 3.46 | 78.23 | 47.35 | 27.32 | 22.67 | 34.16 | 183.65 | 1 434.96 | 1 083.94 | |
| 2000 | 1 577.79 | 1 288.32 | 50.66 | 32.26 | 450.60 | 25.88 | 138.10 | 265.66 | 17.69 | 178.50 | 3.56 | 80.89 | 49.06 | 29.27 | 24.35 | 36.66 | 194.67 | 1 500.97 | 1 077.66 | |
| 1996 II | 333.14 | 277.88 | 10.74 | 6.61 | 106.38 | : | 24.89 | 55.94 | : | 39.45 | : | 17.04 | 10.83 | 3.95 | 4.28 | 7.50 | 36.64 | 278.36 | 314.95 | |
| III | 334.93 | 278.97 | 10.87 | 6.84 | 106.38 | : | 25.80 | 55.87 | : | 39.07 | : | 17.31 | 10.75 | 4.05 | 4.43 | 7.44 | 37.06 | 282.94 | 313.46 | |
| IV | 334.59 | 278.27 | 11.04 | 7.03 | 105.90 | : | 25.24 | 55.83 | : | 39.03 | : | 17.51 | 10.63 | 4.43 | 4.48 | 7.48 | 37.11 | 286.30 | 315.79 | |
| 1997 I | 333.23 | 276.40 | 11.03 | 7.06 | 103.50 | : | 26.06 | 55.05 | : | 39.01 | : | 17.83 | 10.82 | 4.34 | 4.46 | 7.40 | 37.61 | 291.17 | 314.17 | |
| II | 341.32 | 281.69 | 11.81 | 7.49 | 105.16 | : | 26.26 | 55.92 | : | 39.42 | : | 18.37 | 10.60 | 4.51 | 4.92 | 7.60 | 39.50 | 297.16 | 309.18 | |
| III | 342.25 | 282.43 | 11.38 | 7.60 | 105.69 | : | 25.89 | 56.28 | : | 39.68 | : | 18.14 | 10.80 | 4.50 | 5.07 | 7.04 | 40.05 | 305.01 | 310.00 | |
| IV | 348.36 | 286.91 | 11.90 | 7.59 | 105.96 | : | 27.00 | 57.24 | : | 40.65 | : | 18.19 | 10.85 | 4.78 | 5.12 | 7.39 | 41.16 | 307.30 | 304.06 | |
| 1998 I | 356.42 | 292.60 | 11.71 | 8.01 | 107.45 | : | 27.96 | 58.10 | : | 41.13 | : | 18.78 | 11.87 | 4.86 | 5.02 | 7.67 | 42.66 | 321.60 | 295.92 | |
| II | 353.80 | 289.75 | 11.90 | 7.86 | 104.36 | : | 27.69 | 59.14 | : | 40.80 | : | 18.75 | 11.49 | 4.93 | 5.18 | 7.98 | 42.80 | 330.54 | 291.60 | |
| III | 362.18 | 296.01 | 12.00 | 8.01 | 106.65 | : | 29.28 | 59.97 | : | 41.19 | : | 19.36 | 11.29 | 4.81 | 5.40 | 8.07 | 44.50 | 333.21 | 279.60 | |
| IV | 364.27 | 297.03 | 12.20 | 7.97 | 105.74 | : | 29.96 | 60.87 | : | 41.11 | : | 19.44 | 11.41 | 5.29 | 5.49 | 8.26 | 45.40 | 342.13 | 277.72 | |
| 1999 I | 370.35 | 302.49 | 12.39 | 8.25 | 108.52 | : | 30.06 | 62.14 | : | 41.64 | : | 19.92 | 11.42 | : | 5.44 | 8.42 | 45.51 | 351.33 | 286.93 | |
| II | 371.85 | 303.81 | 12.58 | 8.08 | 107.40 | : | 31.00 | 63.13 | : | 41.91 | : | 19.64 | 11.66 | : | 5.56 | 8.48 | 45.77 | 356.39 | 290.62 | |
| III | 376.90 | 308.49 | 12.84 | 8.10 | 108.25 | : | 31.78 | 64.13 | : | 42.53 | : | 20.13 | 12.06 | : | 5.60 | 8.69 | 45.81 | 361.89 | 279.11 | |
| IV | : | : | : | : | : | : | : | : | : | : | : | : | : | : | : | : | : | 365.10 | : | |

| | 0108 Veränderung der Bruttoanlageinvestitionen –Volumen (T/T-1 %) | | | | | | | | | | Changes in gross fixed capital formation in volume (T/T-1 %) | | | | | Évolution de la formation brute de capital fixe –volume (T/T-1 %) | | | | |
|---------|---|--------|------|------|------|------|------|------|------|------|--|------|------|------|------|---|------|------|------|--|
| | EU-15 | EUR-11 | B | DK | D | EL | E | F | IRL | I | L | NL | A | P | FIN | S | UK | US | JP | |
| 1997 | 2.9 | 2.1 | 6.5 | 10.3 | 0.5 | 13.2 | 5.0 | 0.5 | 17.4 | 0.9 | 10.5 | 5.9 | 0.8 | 11.8 | 12.0 | -2.2 | 7.5 | 7.5 | -0.8 | |
| 1998 | 5.2 | 4.3 | 3.7 | 7.1 | 1.4 | 8.0 | 9.2 | 5.7 | 15.9 | 3.5 | 1.5 | 5.2 | 6.8 | 9.7 | 7.8 | 9.4 | 10.8 | 10.6 | -7.4 | |
| 1999 | 4.5 | 4.4 | 2.6 | 0.7 | 2.2 | 7.8 | 10.8 | 6.1 | 13.7 | 3.4 | 5.6 | 2.5 | 3.0 | 6.7 | 7.5 | 7.0 | 4.7 | 8.1 | -5.0 | |
| 2000 | 5.1 | 5.0 | 3.3 | 0.8 | 3.7 | 8.3 | 8.5 | 5.6 | 11.7 | 5.1 | 3.0 | 3.4 | 3.6 | 7.1 | 7.4 | 7.3 | 6.0 | 4.6 | -0.6 | |
| 1996 II | 2.9 | 3.3 | 0.6 | 2.3 | 7.0 | : | 2.5 | 0.3 | : | -0.9 | : | 2.5 | 3.4 | 3.8 | 0.2 | -0.1 | 0.6 | 3.3 | 3.0 | |
| III | 0.5 | 0.4 | 1.2 | 3.6 | 0.0 | : | 3.7 | -0.1 | : | -1.0 | : | 1.6 | -0.7 | 2.7 | 3.5 | -0.8 | 1.1 | 1.7 | -0.5 | |
| IV | -0.1 | -0.3 | 1.6 | 2.7 | -0.5 | : | -2.2 | -0.1 | : | -0.1 | : | 1.2 | -1.1 | 9.2 | 1.2 | 0.6 | 0.2 | 1.2 | 0.7 | |
| 1997 I | -0.4 | -0.7 | -0.1 | 0.4 | -2.3 | : | 3.3 | -1.4 | : | -0.1 | : | 1.8 | 1.8 | -1.8 | -0.7 | -1.1 | 1.3 | 1.7 | -0.5 | |
| II | 2.4 | 1.9 | 7.0 | 6.1 | 1.6 | : | 0.8 | 1.6 | : | 1.1 | : | 3.0 | -2.1 | 3.9 | 10.3 | 2.7 | 5.0 | 2.1 | -1.6 | |
| III | 0.3 | 0.3 | -3.6 | 1.5 | 0.5 | : | -1.4 | 0.7 | : | 0.6 | : | -1.2 | 1.9 | -0.3 | 3.1 | -7.3 | 1.4 | 2.6 | 0.3 | |
| IV | 1.8 | 1.6 | 4.6 | -0.1 | 0.3 | : | 4.3 | 1.7 | : | 2.5 | : | 0.3 | 0.5 | 6.2 | 1.0 | 4.9 | 2.8 | 0.8 | -1.9 | |
| 1998 I | 2.3 | 2.0 | -1.6 | 5.5 | 1.4 | : | 3.6 | 1.5 | : | 1.2 | : | 3.2 | 9.4 | 1.7 | -2.0 | 3.7 | 3.6 | 4.7 | -2.7 | |
| II | -0.7 | -1.0 | 1.6 | -1.9 | -2.9 | : | -1.0 | 1.8 | : | -0.8 | : | -0.2 | -3.2 | 1.4 | 3.2 | 4.1 | 0.3 | 2.8 | -1.5 | |
| III | 2.4 | 2.2 | 0.8 | 1.9 | 2.2 | : | 5.7 | 1.4 | : | 1.0 | : | 3.3 | -1.7 | -2.4 | 4.3 | 1.1 | 4.0 | 0.8 | -4.1 | |
| IV | 0.6 | 0.3 | 1.7 | -0.5 | -0.9 | : | 2.3 | 1.5 | : | -0.2 | : | 0.4 | 1.0 | 9.9 | 1.7 | 2.4 | 2.0 | 2.7 | -0.7 | |
| 1999 I | 1.7 | 1.8 | 1.6 | 3.4 | 2.6 | : | 0.3 | 2.1 | : | 1.3 | : | 2.4 | 0.1 | : | -0.9 | 1.9 | 0.3 | 2.7 | 3.3 | |
| II | 0.4 | 0.4 | 1.5 | -2.0 | -1.0 | : | 3.2 | 1.6 | : | 0.6 | : | -1.4 | 2.1 | : | 2.2 | 0.8 | 0.6 | 1.4 | 1.3 | |
| III | 1.4 | 1.5 | 2.1 | 0.2 | 0.8 | : | 2.5 | 1.6 | : | 1.5 | : | 2.5 | 3.4 | : | 0.7 | 2.4 | 0.1 | 1.5 | -4.0 | |
| IV | : | : | : | : | : | : | : | : | : | : | : | : | : | : | : | : | : | 0.9 | : | |

(*) Vor dem 1.1.1999 ECU.

Die Daten für EU-15 und EUR-11 wurden in einer zusammenhängenden Weise errechnet, die alle verfügbaren Daten der Mitgliedstaaten, die vierteljährliche Ergebnisse bereitstellen, verwendet.

Vierteljährliche Daten: P, US und JP Inlandskonzept.

US und JP Inlandskonzept.

(*) ECU before 1.1.1999.

Data for EU-15 and EUR-11 are calculated statistically using data available from those Member States which compile quarterly accounts.

Quarterly data: P, US and JP under national concept.

US and JP national concept.

(*) ECU avant 1.1.1999.

Les données de l'EU-15 et l'EUR-11 sont calculées selon un cadre statistique utilisant comme indicateurs les données de tous les États membres qui élaborent une comptabilité trimestrielle.

Données trimestrielles: P, US et JP en concept national.

US et JP en concept national.

VOLKSWIRTSCHAFTLICHE GESAMTRECHNUNGEN ESGV 95
NATIONAL ACCOUNTS ESA 95
COMPTES NATIONAUX SEC 95



| | 0109 Vorratsveränderungen und Nettozugang an Wertsachen Mio. EUR(*)-in Preise von 1995 | | | | | | | | | | Changes in inventories & acquisitions less disposals of valuables Mio EUR(*)-Constant prices 1995 | | | | | Variations de stocks & acquisitions moins cessions d'objets de valeur Mio. EUR(*) -Prix constants 1995 | | | | |
|---------|---|--------|-------|-------|--------|--------|-------|--------|------|--------|--|-------|-------|-----|------|---|-------|--------|---------|--|
| | EU-15 | EUR-11 | B | DK | D | EL | E | F | IRL | I | L | NL | A | P | FIN | S | UK | US | JP | |
| 1997 | 26 376 | 24 091 | -14 | 538 | 4 664 | -3 657 | 1 006 | 936 | -468 | 13 972 | 43 | 344 | 2 427 | 774 | 406 | 848 | 4 556 | 54 045 | 31 835 | |
| 1998 | 52 308 | 47 870 | 1 737 | 1 024 | 18 498 | -3 963 | 1 490 | 5 409 | -275 | 18 219 | 67 | 503 | 1 215 | 757 | 250 | 1 362 | 6 015 | 63 273 | 9 099 | |
| 1999 | 48 915 | 54 061 | 1 360 | -187 | 22 410 | -3 846 | 955 | 5 547 | -254 | 21 660 | 56 | 165 | 1 324 | 341 | 499 | -145 | -970 | 51 430 | 73 519 | |
| 2000 | 54 808 | 57 387 | 1 406 | 39 | 25 712 | -3 935 | 575 | 4 673 | -292 | 21 930 | 72 | 876 | 1 457 | 431 | 547 | 15 | 1 302 | 54 052 | 146 601 | |
| 1996 II | -432 | 238 | -48 | 254 | -1 338 | : | 395 | 197 | : | -912 | : | 814 | -93 | 169 | -144 | -356 | -57 | 5 970 | 3 181 | |
| III | -238 | -102 | 475 | 94 | -2 299 | : | 85 | -1 557 | : | 1 311 | : | -161 | 599 | 298 | 256 | -227 | 545 | 9 883 | 3 926 | |
| IV | -179 | 514 | 116 | -247 | -1 552 | : | 259 | 395 | : | -163 | : | -114 | 277 | 218 | 227 | -239 | 417 | 6 520 | 4 818 | |
| 1997 I | 1 811 | 755 | -497 | 217 | 156 | : | 208 | 636 | : | -636 | : | -354 | 67 | 239 | 221 | -9 | 1 656 | 10 128 | 3 969 | |
| II | 5 683 | 5 792 | -234 | 166 | 423 | : | 117 | -221 | : | 2 815 | : | 332 | 1 212 | 168 | 214 | -257 | 953 | 17 815 | 9 223 | |
| III | 6 458 | 6 149 | 169 | 156 | 1 437 | : | 289 | 911 | : | 2 405 | : | 203 | -22 | 279 | -145 | 640 | 528 | 11 801 | 9 731 | |
| IV | 10 719 | 9 691 | 550 | -6 | 2 398 | : | 390 | 534 | : | 3 975 | : | 165 | 801 | 201 | 123 | 794 | 1 345 | 14 480 | 9 401 | |
| 1998 I | 10 115 | 8 853 | 1 130 | 308 | 1 491 | : | 155 | 2 309 | : | 2 834 | : | 1 077 | -396 | 340 | 14 | 763 | 1 281 | 20 961 | 4 838 | |
| II | 14 272 | 12 766 | 743 | 290 | 4 800 | : | 638 | 1 712 | : | 3 432 | : | 404 | 832 | 362 | 110 | 535 | 1 795 | 10 655 | 3 821 | |
| III | 11 183 | 10 238 | 308 | 31 | 4 747 | : | 346 | 1 117 | : | 3 041 | : | -278 | 821 | 466 | 264 | 631 | 1 357 | 16 574 | 1 171 | |
| IV | 13 972 | 13 246 | -442 | 355 | 7 736 | : | 350 | 2 001 | : | 4 026 | : | -694 | 318 | 413 | -130 | -33 | 1 499 | 15 256 | -352 | |
| 1999 I | 9 389 | 9 267 | -986 | -513 | 2 505 | : | 626 | 1 175 | : | 4 701 | : | -241 | 1 324 | : | 90 | 283 | 1 370 | 12 823 | 1 804 | |
| II | 10 680 | 12 082 | -515 | -191 | 5 761 | : | 883 | 801 | : | 4 646 | : | -2 | 331 | : | -187 | 125 | -337 | 7 706 | 3 007 | |
| III | 6 541 | 7 777 | -161 | -22 | 4 213 | : | 1 067 | -724 | : | 2 977 | : | 311 | 445 | : | -672 | 169 | -452 | 12 791 | 1 722 | |
| IV | : | : | : | : | : | : | : | : | : | : | : | : | : | : | : | : | : | 18 286 | : | |

| | 0110 Vorratsveränderungen und Nettozugang an Wertsachen Volumen-% des BIP | | | | | | | | | | Changes in inventories and acquisitions less disposals of valuables -in volume -% of GDP | | | | | Variations de stocks et acquisitions moins cessions d'objets de valeur volume -% du PIB | | | | |
|---------|--|--------|------|------|------|------|-----|------|------|------|---|------|------|-----|------|--|------|-----|------|--|
| | EU-15 | EUR-11 | B | DK | D | EL | E | F | IRL | I | L | NL | A | P | FIN | S | UK | US | JP | |
| 1997 | 0.4 | 0.4 | -0.0 | 0.4 | 0.2 | -3.8 | 0.2 | 0.1 | -0.8 | 1.6 | 0.3 | 0.1 | 1.3 | 0.9 | 0.4 | 0.5 | 0.5 | 0.9 | 0.8 | |
| 1998 | 0.7 | 0.9 | 0.8 | 0.7 | 0.9 | -4.0 | 0.3 | 0.4 | -0.4 | 2.1 | 0.4 | 0.1 | 0.6 | 0.8 | 0.2 | 0.7 | 0.7 | 1.0 | 0.2 | |
| 1999 | 0.7 | 0.9 | 0.6 | -0.1 | 1.1 | -3.8 | 0.2 | 0.4 | -0.4 | 2.5 | 0.3 | 0.1 | 0.7 | 0.4 | 0.4 | -0.1 | -0.1 | 0.8 | 1.8 | |
| 2000 | 0.7 | 1.0 | 0.6 | 0.0 | 1.3 | -3.7 | 0.1 | 0.4 | -0.4 | 2.4 | 0.4 | 0.2 | 0.7 | 0.5 | 0.4 | 0.0 | 0.1 | 0.8 | 3.5 | |
| 1996 II | -0.0 | 0.0 | -0.1 | 0.7 | -0.3 | : | 0.4 | 0.1 | : | -0.4 | : | 1.0 | -0.2 | 1.2 | -0.6 | -0.8 | -0.0 | 0.4 | 0.3 | |
| III | -0.0 | -0.0 | 0.9 | 0.3 | -0.5 | : | 0.1 | -0.5 | : | 0.6 | : | -0.2 | 1.3 | 2.2 | 1.0 | -0.5 | 0.3 | 0.7 | 0.4 | |
| IV | -0.0 | 0.0 | 0.2 | -0.7 | -0.3 | : | 0.2 | 0.1 | : | -0.1 | : | -0.1 | 0.6 | 1.5 | 0.9 | -0.5 | 0.2 | 0.4 | 0.5 | |
| 1997 I | 0.1 | 0.1 | -0.9 | 0.6 | 0.0 | : | 0.2 | 0.2 | : | -0.3 | : | -0.4 | 0.2 | 1.7 | 0.8 | -0.0 | 0.7 | 0.7 | 0.4 | |
| II | 0.3 | 0.4 | -0.4 | 0.5 | 0.1 | : | 0.1 | -0.1 | : | 1.3 | : | 0.4 | 2.6 | 1.2 | 0.8 | -0.5 | 0.4 | 1.2 | 0.9 | |
| III | 0.4 | 0.5 | 0.3 | 0.4 | 0.3 | : | 0.2 | 0.3 | : | 1.1 | : | 0.2 | -0.1 | 1.9 | -0.5 | 1.4 | 0.2 | 0.8 | 0.9 | |
| IV | 0.6 | 0.7 | 1.0 | -0.0 | 0.5 | : | 0.3 | 0.2 | : | 1.8 | : | 0.2 | 1.7 | 1.4 | 0.4 | 1.7 | 0.6 | 0.9 | 0.9 | |
| 1998 I | 0.6 | 0.6 | 2.0 | 0.8 | 0.3 | : | 0.1 | 0.7 | : | 1.3 | : | 1.2 | -0.8 | 2.3 | 0.1 | 1.6 | 0.6 | 1.3 | 0.5 | |
| II | 0.8 | 0.9 | 1.3 | 0.8 | 1.0 | : | 0.5 | 0.5 | : | 1.6 | : | 0.5 | 1.7 | 2.4 | 0.4 | 1.1 | 0.8 | 0.7 | 0.4 | |
| III | 0.6 | 0.7 | 0.5 | 0.1 | 1.0 | : | 0.3 | 0.4 | : | 1.4 | : | -0.3 | 1.7 | 3.1 | 0.9 | 1.3 | 0.6 | 1.0 | 0.1 | |
| IV | 0.8 | 0.9 | -0.8 | 0.9 | 1.6 | : | 0.3 | 0.6 | : | 1.9 | : | -0.8 | 0.7 | 2.7 | -0.5 | -0.1 | 0.6 | 0.9 | -0.0 | |
| 1999 I | 0.5 | 0.7 | -1.7 | -1.4 | 0.5 | : | 0.5 | 0.4 | : | 2.2 | : | -0.3 | 2.8 | : | 0.3 | 0.6 | 0.6 | 0.8 | 0.2 | |
| II | 0.6 | 0.8 | -0.9 | -0.5 | 1.2 | : | 0.7 | 0.3 | : | 2.1 | : | 0.0 | 0.7 | : | -0.6 | 0.3 | -0.1 | 0.5 | 0.3 | |
| III | 0.4 | 0.5 | -0.3 | -0.1 | 0.9 | : | 0.8 | -0.2 | : | 1.4 | : | 0.3 | 0.9 | : | -2.3 | 0.3 | -0.2 | 0.8 | 0.2 | |
| IV | : | : | : | : | : | : | : | : | : | : | : | : | : | : | : | : | : | 1.1 | : | |

(*) Vor dem 1.1.1999 ECU.

Die Daten für EU-15 und EUR-11 wurden in einer zusammenhängenden Weise errechnet, die alle verfügbaren Daten der Mitgliedstaaten, die vierteljährliche Ergebnisse bereitstellen, verwendet.

Vierteljährliche Daten: P, US und JP Inlandskonzept.

US und JP Inlandskonzept.

(*) ECU before 1.1.1999.

Data for EU-15 and EUR-11 are calculated statistically using data available from those Member States which compile quarterly accounts.

Quarterly data: P, US and JP under national concept.

US and JP national concept.

(*) ECU avant 1.1.1999.

Les données de l'EU-15 et l'EUR-11 sont calculées selon un cadre statistique utilisant comme indicateurs les données de tous les États membres qui élaborent une comptabilité trimestrielle.

Données trimestrielles: P, US et JP en concept national.

US et JP en concept national.

VOLKSWIRTSCHAFTLICHE GESAMTRECHNUNGEN ESGV 95
NATIONAL ACCOUNTS ESA 95
COMPTES NATIONAUX SEC 95



| | 0111 | | Ausfuhr von Waren und Dienstleistungen Mrd. EUR(*) –in Preise von 1995 | | | | | | | | | | | | | | Exports of goods and services Billion EUR(*) Constant prices 1995 | | | | | Exportations de biens et services –Mrd EUR(*) Prix constants 1995 | | | | |
|---------|----------|----------|---|-------|--------|-------|--------|--------|-------|--------|-------|--------|-------|-------|-------|--------|---|--------|--------|--|--|--|--|--|--|--|
| | EU-15 | EUR-11 | B | DK | D | EL | E | F | IRL | I | L | NL | A | P | FIN | S | UK | US | JP | | | | | | | |
| 1997 | 2 222.62 | 1 779.37 | 159.97 | 53.45 | 536.53 | 17.69 | 128.30 | 306.32 | 49.45 | 221.20 | 17.04 | 207.76 | 80.01 | 28.57 | 44.22 | 87.01 | 285.09 | 763.78 | 437.46 | | | | | | | |
| 1998 | 2 350.86 | 1 892.90 | 166.76 | 54.18 | 574.02 | 18.44 | 137.42 | 325.41 | 59.60 | 223.85 | 18.72 | 221.05 | 86.94 | 30.80 | 48.33 | 93.37 | 291.97 | 780.54 | 426.35 | | | | | | | |
| 1999 | 2 428.12 | 1 954.58 | 170.43 | 56.13 | 595.97 | 19.43 | 146.49 | 329.97 | 66.51 | 221.17 | 20.09 | 230.78 | 90.50 | 32.56 | 50.12 | 98.41 | 299.56 | 808.00 | 445.77 | | | | | | | |
| 2000 | 2 585.03 | 2 079.81 | 179.80 | 58.66 | 636.49 | 20.72 | 159.97 | 347.78 | 73.16 | 232.67 | 21.37 | 244.16 | 96.75 | 34.83 | 52.83 | 104.71 | 321.13 | 851.63 | 462.63 | | | | | | | |
| 1996 II | 499.01 | 397.96 | 37.46 | 12.92 | 119.09 | : | 27.08 | 68.18 | : | 56.14 | : | 46.39 | 17.94 | 5.82 | 9.73 | 19.37 | 64.89 | 166.54 | 95.00 | | | | | | | |
| III | 506.72 | 404.49 | 36.95 | 12.77 | 120.74 | : | 28.34 | 69.15 | : | 56.90 | : | 48.29 | 17.91 | 5.78 | 9.68 | 19.59 | 65.94 | 167.95 | 98.85 | | | | | | | |
| IV | 521.85 | 417.22 | 38.10 | 12.92 | 126.13 | : | 29.30 | 70.66 | : | 58.08 | : | 48.59 | 19.03 | 5.76 | 10.17 | 19.88 | 67.71 | 179.01 | 103.81 | | | | | | | |
| 1997 I | 530.40 | 423.36 | 38.52 | 12.92 | 128.38 | : | 30.03 | 72.45 | : | 57.86 | : | 49.86 | 18.86 | 6.03 | 10.22 | 20.64 | 69.17 | 182.82 | 106.18 | | | | | | | |
| II | 548.52 | 438.42 | 39.60 | 13.15 | 132.38 | : | 31.83 | 75.32 | : | 59.32 | : | 51.45 | 19.58 | 6.26 | 10.97 | 21.56 | 70.89 | 189.80 | 110.82 | | | | | | | |
| III | 566.95 | 454.45 | 40.76 | 13.53 | 137.56 | : | 32.67 | 77.70 | : | 61.26 | : | 52.74 | 21.09 | 6.30 | 11.59 | 22.09 | 72.21 | 195.01 | 109.49 | | | | | | | |
| IV | 576.76 | 463.15 | 41.11 | 13.82 | 139.75 | : | 33.83 | 80.23 | : | 62.37 | : | 53.75 | 20.48 | 6.44 | 11.45 | 22.32 | 72.74 | 195.86 | 111.62 | | | | | | | |
| 1998 I | 584.31 | 471.06 | 41.78 | 13.65 | 142.89 | : | 33.73 | 81.13 | : | 62.00 | : | 53.94 | 21.54 | 6.69 | 12.37 | 22.57 | 72.33 | 195.10 | 108.23 | | | | | | | |
| II | 589.44 | 475.30 | 41.86 | 12.85 | 145.46 | : | 34.31 | 81.77 | : | 61.22 | : | 54.82 | 21.36 | 6.83 | 11.97 | 23.21 | 73.34 | 193.15 | 106.73 | | | | | | | |
| III | 590.52 | 474.87 | 41.68 | 14.03 | 143.80 | : | 34.61 | 82.20 | : | 60.88 | : | 55.49 | 21.48 | 6.94 | 12.00 | 23.37 | 73.57 | 192.34 | 107.53 | | | | | | | |
| IV | 586.59 | 471.68 | 41.47 | 13.65 | 140.55 | : | 34.84 | 81.71 | : | 59.35 | : | 56.84 | 22.49 | 6.52 | 12.00 | 23.97 | 72.63 | 199.66 | 104.73 | | | | | | | |
| 1999 I | 586.12 | 471.47 | 42.16 | 14.09 | 141.67 | : | 35.51 | 81.05 | : | 58.85 | : | 56.28 | 21.81 | : | 12.22 | 24.11 | 71.85 | 196.87 | 104.77 | | | | | | | |
| II | 598.70 | 481.70 | 41.98 | 14.47 | 146.26 | : | 36.34 | 83.24 | : | 59.77 | : | 56.95 | 22.54 | : | 12.49 | 24.13 | 73.71 | 198.80 | 106.31 | | | | | | | |
| III | 617.98 | 495.99 | 43.65 | 14.45 | 150.37 | : | 36.96 | 86.98 | : | 61.64 | : | 57.53 | 22.85 | : | 13.36 | 24.64 | 78.09 | 204.31 | 111.63 | | | | | | | |
| IV | : | : | : | : | : | : | : | : | : | : | : | : | : | : | : | : | : | 207.71 | : | | | | | | | |

| | 0112 | | Veränderung der Ausfuhr von Waren und Dienstleistungen –Volumen (T/T-1 %) | | | | | | | | | | | | | | Changes in exports of goods and services in volume (T/T-1 %) | | | | | Evolution des exportations de biens et services volume –(T/T-1 %) | | | | |
|---------|-------|--------|--|------|------|-----|------|------|------|------|------|------|------|------|------|------|--|------|------|--|--|--|--|--|--|--|
| | EU-15 | EUR-11 | B | DK | D | EL | E | F | IRL | I | L | NL | A | P | FIN | S | UK | US | JP | | | | | | | |
| 1997 | 9.7 | 9.9 | 6.7 | 4.4 | 10.9 | 7.9 | 15.1 | 10.7 | 17.0 | 5.0 | 10.5 | 9.0 | 10.1 | 8.1 | 14.1 | 13.0 | 8.6 | 12.7 | 11.6 | | | | | | | |
| 1998 | 5.8 | 6.4 | 4.2 | 1.4 | 7.0 | 4.2 | 7.1 | 6.2 | 20.5 | 1.2 | 9.9 | 6.4 | 8.7 | 7.8 | 9.3 | 7.3 | 2.4 | 2.2 | -2.5 | | | | | | | |
| 1999 | 3.3 | 3.3 | 2.2 | 3.6 | 3.8 | 5.4 | 6.6 | 1.4 | 11.6 | -1.2 | 7.3 | 4.4 | 4.1 | 5.7 | 3.7 | 5.4 | 2.6 | 3.5 | 4.6 | | | | | | | |
| 2000 | 6.5 | 6.4 | 5.5 | 4.5 | 6.8 | 6.6 | 9.2 | 5.4 | 10.0 | 5.2 | 6.4 | 5.8 | 6.9 | 7.0 | 5.4 | 6.4 | 7.2 | 5.4 | 3.8 | | | | | | | |
| 1996 II | 0.2 | -0.2 | 0.2 | 2.6 | 0.4 | : | 1.1 | -0.5 | : | -2.8 | : | -2.1 | 0.7 | 0.2 | 6.1 | 3.3 | 1.5 | 1.7 | 0.3 | | | | | | | |
| III | 1.5 | 1.6 | -1.4 | -1.1 | 1.4 | : | 4.7 | 1.4 | : | 1.4 | : | 4.1 | -0.2 | -0.7 | -0.5 | 1.1 | 1.6 | 0.9 | 4.1 | | | | | | | |
| IV | 3.0 | 3.2 | 3.1 | 1.2 | 4.5 | : | 3.4 | 2.2 | : | 2.1 | : | 0.6 | 6.3 | -0.3 | 5.1 | 1.5 | 2.7 | 6.6 | 5.0 | | | | | | | |
| 1997 I | 1.6 | 1.5 | 1.1 | -0.0 | 1.8 | : | 2.5 | 2.5 | : | -0.4 | : | 2.6 | -0.9 | 4.7 | 0.5 | 3.8 | 2.2 | 2.1 | 2.3 | | | | | | | |
| II | 3.4 | 3.6 | 2.8 | 1.8 | 3.1 | : | 6.0 | 4.0 | : | 2.5 | : | 3.2 | 3.8 | 3.8 | 7.3 | 4.5 | 2.5 | 3.8 | 4.4 | | | | | | | |
| III | 3.4 | 3.7 | 2.9 | 2.9 | 3.9 | : | 2.6 | 3.2 | : | 3.3 | : | 2.5 | 7.7 | 0.7 | 5.7 | 2.5 | 1.9 | 2.8 | -1.2 | | | | | | | |
| IV | 1.7 | 1.9 | 0.9 | 2.2 | 1.6 | : | 3.6 | 3.3 | : | 1.8 | : | 1.9 | -2.9 | 2.3 | -1.2 | 1.0 | 0.7 | 0.4 | 2.0 | | | | | | | |
| 1998 I | 1.3 | 1.7 | 1.6 | -1.3 | 2.3 | : | -0.3 | 1.1 | : | -0.6 | : | 0.4 | 5.2 | 3.9 | 8.1 | 1.1 | -0.6 | -0.4 | -3.0 | | | | | | | |
| II | 0.9 | 0.9 | 0.2 | -5.9 | 1.8 | : | 1.7 | 0.8 | : | -1.3 | : | 1.6 | -0.8 | 2.0 | -3.3 | 2.9 | 1.4 | -1.0 | -1.4 | | | | | | | |
| III | 0.2 | -0.1 | -0.4 | 9.2 | -1.1 | : | 0.9 | 0.5 | : | -0.6 | : | 1.2 | 0.6 | 1.7 | 0.3 | 0.7 | 0.3 | -0.4 | 0.8 | | | | | | | |
| IV | -0.7 | -0.7 | -0.5 | -2.7 | -2.3 | : | 0.7 | -0.6 | : | -2.5 | : | 2.4 | 4.7 | -6.1 | 0.0 | 2.6 | -1.3 | 3.8 | -2.6 | | | | | | | |
| 1999 I | -0.1 | -0.1 | 1.7 | 3.3 | 0.8 | : | 1.9 | -0.8 | : | -0.9 | : | -1.0 | -3.0 | : | 1.8 | 0.6 | -1.1 | -1.4 | 0.1 | | | | | | | |
| II | 2.2 | 2.2 | -0.5 | 2.6 | 3.2 | : | 2.4 | 2.7 | : | 1.6 | : | 1.2 | 3.4 | : | 2.2 | 0.1 | 2.6 | 1.0 | 1.5 | | | | | | | |
| III | 3.2 | 3.0 | 4.0 | -0.1 | 2.8 | : | 1.7 | 4.5 | : | 3.1 | : | 1.0 | 1.4 | : | 7.0 | 2.1 | 6.0 | 2.8 | 5.0 | | | | | | | |
| IV | : | : | : | : | : | : | : | : | : | : | : | : | : | : | : | : | : | 1.7 | : | | | | | | | |

(*) Vor dem 1.1.1999 ECU.

Die Daten für EU-15 und EUR-11 wurden in einer zusammenhängenden Weise errechnet, die alle verfügbaren Daten der Mitgliedstaaten, die vierteljährliche Ergebnisse bereitstellen, verwendet.

Vierteljährliche Daten: P, US und JP Inlandskonzept

US und JP Inlandskonzept

(*) ECU before 1.1.1999.

Data for EU-15 and EUR-11 are calculated statistically using data available from those Member States which compile quarterly accounts.

Quarterly data: P, US and JP under national concept

US and JP national concept

(*) ECU avant 1.1.1999.

Les données d'EU-15 et EUR-11 sont calculées selon un cadre statistique utilisant comme indicateurs les données de tous les Etats membres qui élaborent une comptabilité trimestrielle.

Données trimestrielles: P, US et JP en concept national

US et JP concept national

VOLKSWIRTSCHAFTLICHE GESAMTRECHNUNGEN ESVG 95
NATIONAL ACCOUNTS ESA 95
COMPTES NATIONAUX SEC 95



| 0113 | Außenhandelsaldo Mrd. EUR(*) in Preise von 1995 | | | | | | | | | | External trade balance Billion EUR(*) Constant prices 1995 | | | | | Solde du commerce extérieur Mrd EUR(*) Prix constants 1995 | | | | |
|---------|---|--------|-------|------|-------|-------|--------|-------|------|-------|--|-------|-------|--------|-------|--|--------|---------|--------|--|
| | EU-15 | EUR-11 | B | DK | D | EL | E | F | IRL | I | L | NL | A | P | FIN | S | UK | US | JP | |
| 1997 | 144.45 | 142.56 | 11.06 | 4.65 | 37.24 | -8.57 | 4.14 | 35.41 | 7.40 | 21.33 | 2.26 | 21.87 | -1.05 | -7.21 | 10.12 | 15.89 | -10.08 | -88.87 | 87.56 | |
| 1998 | 95.35 | 115.73 | 8.41 | 2.27 | 32.30 | -8.32 | -0.49 | 30.92 | 7.78 | 11.75 | 2.73 | 20.86 | 0.25 | -10.11 | 11.33 | 14.88 | -29.21 | -170.94 | 103.08 | |
| 1999 | 52.38 | 84.26 | 8.28 | 4.17 | 22.71 | -8.72 | -7.97 | 27.81 | 7.80 | 1.21 | 3.08 | 20.97 | 0.35 | -11.63 | 11.64 | 17.41 | -44.74 | -256.21 | 133.46 | |
| 2000 | 48.58 | 88.13 | 9.55 | 4.72 | 29.41 | -9.10 | -12.26 | 28.71 | 7.82 | -0.48 | 3.57 | 21.14 | 1.01 | -12.87 | 12.54 | 17.96 | -53.12 | -265.79 | 143.48 | |
| 1996 II | 28.98 | 27.42 | 2.08 | 1.69 | 5.50 | : | 0.02 | 4.66 | : | 10.62 | : | 4.53 | -0.40 | -1.62 | 2.23 | 3.73 | -1.81 | -18.38 | 7.73 | |
| III | 29.29 | 28.31 | 1.89 | 1.51 | 6.03 | : | 0.24 | 6.04 | : | 9.26 | : | 5.24 | -0.80 | -2.08 | 2.14 | 3.57 | -2.07 | -23.29 | 11.27 | |
| IV | 32.70 | 31.42 | 2.38 | 1.50 | 7.15 | : | 0.91 | 6.38 | : | 9.16 | : | 4.93 | -0.04 | -2.06 | 2.22 | 3.45 | -1.57 | -15.18 | 15.02 | |
| 1997 I | 33.67 | 31.79 | 2.97 | 1.29 | 6.83 | : | 0.50 | 7.78 | : | 8.60 | : | 5.32 | -0.72 | -2.08 | 2.27 | 3.79 | -1.12 | -18.49 | 17.30 | |
| II | 34.34 | 34.10 | 2.66 | 1.05 | 9.29 | : | 1.13 | 9.24 | : | 6.90 | : | 4.78 | -0.47 | -1.98 | 2.36 | 3.88 | -2.60 | -20.49 | 22.82 | |
| III | 41.07 | 39.96 | 3.02 | 1.11 | 10.89 | : | 1.43 | 8.76 | : | 8.18 | : | 5.72 | 0.58 | -2.36 | 2.88 | 3.99 | -2.00 | -23.97 | 22.06 | |
| IV | 35.37 | 36.71 | 2.40 | 1.16 | 10.57 | : | 1.10 | 9.01 | : | 6.85 | : | 6.05 | -0.27 | -2.24 | 2.60 | 3.77 | -4.28 | -25.92 | 25.72 | |
| 1998 I | 28.60 | 32.01 | 1.72 | 0.68 | 9.61 | : | 0.61 | 7.84 | : | 5.58 | : | 4.84 | 0.35 | -2.62 | 3.11 | 3.38 | -5.47 | -34.28 | 24.35 | |
| II | 27.39 | 31.97 | 2.26 | 0.21 | 10.09 | : | 0.50 | 7.58 | : | 5.41 | : | 5.22 | -0.43 | -2.74 | 2.77 | 3.52 | -6.40 | -43.36 | 26.63 | |
| III | 23.36 | 28.74 | 2.10 | 0.89 | 7.80 | : | -0.52 | 7.76 | : | 5.95 | : | 5.05 | -0.41 | -3.01 | 2.61 | 3.49 | -7.74 | -47.17 | 27.46 | |
| IV | 16.00 | 23.01 | 2.33 | 0.47 | 4.49 | : | -1.07 | 6.90 | : | 3.59 | : | 5.75 | 0.14 | -3.16 | 2.85 | 4.12 | -9.51 | -46.10 | 25.28 | |
| 1999 I | 10.31 | 19.57 | 2.90 | 0.82 | 4.59 | : | -1.57 | 6.94 | : | 2.15 | : | 5.11 | -1.04 | : | 2.91 | 3.83 | -11.61 | -56.24 | 23.44 | |
| II | 13.78 | 21.00 | 2.90 | 1.14 | 5.34 | : | -2.31 | 7.49 | : | 2.24 | : | 5.10 | -0.34 | : | 3.16 | 4.02 | -10.06 | -62.96 | 22.88 | |
| III | 19.70 | 26.75 | 2.53 | 1.06 | 7.21 | : | -2.54 | 9.59 | : | 4.71 | : | 4.45 | -0.37 | : | 3.66 | 3.73 | -9.42 | -66.72 | 25.85 | |
| IV | : | : | : | : | : | : | : | : | : | : | : | : | : | : | : | : | : | -70.24 | : | |

| 0114 | Außenhandelsaldo Volumen % des BIP | | | | | | | | | | External trade balance in volume % of GDP | | | | | Solde du commerce extérieur volume % du PIB | | | | |
|---------|--|--------|-----|-----|-----|------|------|-----|------|------|---|-----|------|-------|------|---|------|------|-----|--|
| | EU-15 | EUR-11 | B | DK | D | EL | E | F | IRL | I | L | NL | A | P | FIN | S | UK | US | JP | |
| 1997 | 2.1 | 2.6 | 5.0 | 3.2 | 1.9 | -9.0 | 0.9 | 2.9 | 12.3 | 2.5 | 14.7 | 6.5 | -0.6 | -8.2 | 9.3 | 8.4 | -1.1 | -1.5 | 2.1 | |
| 1998 | 1.4 | 2.1 | 3.7 | 1.5 | 1.7 | -8.4 | -0.1 | 2.5 | 11.9 | 1.4 | 16.8 | 5.9 | 0.1 | -11.1 | 9.9 | 7.6 | -3.1 | -2.7 | 2.5 | |
| 1999 | 0.7 | 1.5 | 3.6 | 2.7 | 1.1 | -8.6 | -1.6 | 2.2 | 11.1 | 0.1 | 18.2 | 5.8 | 0.2 | -12.4 | 9.8 | 8.6 | -4.7 | -3.9 | 3.3 | |
| 2000 | 0.7 | 1.5 | 4.0 | 3.0 | 1.4 | -8.6 | -2.3 | 2.2 | 10.4 | -0.1 | 20.0 | 5.7 | 0.5 | -13.3 | 10.1 | 8.6 | -5.4 | -3.9 | 3.4 | |
| 1996 II | 1.7 | 2.0 | 3.9 | 4.8 | 1.2 | : | 0.0 | 1.6 | : | 5.0 | : | 5.6 | -0.9 | -11.5 | 8.8 | 8.1 | -0.8 | -1.3 | 0.8 | |
| III | 1.7 | 2.1 | 3.5 | 4.2 | 1.3 | : | 0.2 | 2.0 | : | 4.4 | : | 6.4 | -1.8 | -15.0 | 8.3 | 7.7 | -0.9 | -1.6 | 1.1 | |
| IV | 1.9 | 2.3 | 4.4 | 4.2 | 1.5 | : | 0.8 | 2.1 | : | 4.3 | : | 6.0 | -0.1 | -14.4 | 8.4 | 7.4 | -0.7 | -1.0 | 1.4 | |
| 1997 I | 2.0 | 2.4 | 5.5 | 3.6 | 1.4 | : | 0.4 | 2.6 | : | 4.1 | : | 6.4 | -1.6 | -14.6 | 8.6 | 8.1 | -0.5 | -1.2 | 1.6 | |
| II | 2.0 | 2.5 | 4.8 | 2.9 | 1.9 | : | 1.0 | 3.0 | : | 3.2 | : | 5.7 | -1.0 | -13.6 | 8.7 | 8.2 | -1.1 | -1.3 | 2.2 | |
| III | 2.4 | 2.9 | 5.4 | 3.0 | 2.3 | : | 1.2 | 2.9 | : | 3.8 | : | 6.7 | 1.2 | -16.4 | 10.4 | 8.4 | -0.9 | -1.6 | 2.1 | |
| IV | 2.0 | 2.6 | 4.3 | 3.2 | 2.2 | : | 0.9 | 2.9 | : | 3.2 | : | 7.0 | -0.6 | -15.1 | 9.3 | 7.9 | -1.9 | -1.7 | 2.5 | |
| 1998 I | 1.6 | 2.3 | 3.0 | 1.8 | 2.0 | : | 0.5 | 2.5 | : | 2.6 | : | 5.6 | 0.7 | -17.6 | 11.0 | 7.0 | -2.4 | -2.2 | 2.4 | |
| II | 1.6 | 2.3 | 4.0 | 0.6 | 2.1 | : | 0.4 | 2.4 | : | 2.5 | : | 6.0 | -0.9 | -18.2 | 9.7 | 7.2 | -2.8 | -2.7 | 2.6 | |
| III | 1.3 | 2.0 | 3.7 | 2.4 | 1.6 | : | -0.4 | 2.5 | : | 2.7 | : | 5.7 | -0.9 | -20.2 | 9.0 | 7.1 | -3.3 | -3.0 | 2.7 | |
| IV | 0.9 | 1.6 | 4.1 | 1.3 | 0.9 | : | -0.9 | 2.2 | : | 1.7 | : | 6.5 | 0.3 | -20.7 | 9.8 | 8.3 | -4.1 | -2.8 | 2.5 | |
| 1999 I | 0.6 | 1.4 | 5.1 | 2.2 | 0.9 | : | -1.3 | 2.2 | : | 1.0 | : | 5.7 | -2.2 | : | 10.0 | 7.7 | -4.9 | -3.4 | 2.3 | |
| II | 0.8 | 1.5 | 5.0 | 3.0 | 1.1 | : | -1.8 | 2.3 | : | 1.0 | : | 5.7 | -0.7 | : | 10.7 | 8.0 | -4.3 | -3.8 | 2.2 | |
| III | 1.1 | 1.9 | 4.3 | 2.8 | 1.5 | : | -2.0 | 2.9 | : | 2.1 | : | 4.9 | -0.8 | : | 12.3 | 7.4 | -4.0 | -4.0 | 2.5 | |
| IV | : | : | : | : | : | : | : | : | : | : | : | : | : | : | : | : | : | -4.2 | : | |

(*) Vor dem 1.1.1999 ECU.

Die Daten für EU-15 und EUR-11 wurden in einer zusammenhängenden Weise errechnet, die alle verfügbaren Daten der Mitgliedstaaten, die vierteljährliche Ergebnisse bereitstellen, verwendet.

Vierteljährliche Daten: P, US und JP Inlandskonzept.

US und JP Inlandskonzept.

(*) ECU before 1.1.1999.

Data for EU-15 and EUR-11 are calculated statistically using data available from those Member States which compile quarterly accounts.

Quarterly data: P, US and JP under national concept.

US and JP national concept.

(*) ECU avant 1.1.1999.

Les données de l'EU-15 et l'EUR-11 sont calculées selon un cadre statistique utilisant comme indicateurs les données de tous les États membres qui élaborent une comptabilité trimestrielle.

Données trimestrielles: P, US et JP en concept national.

US et JP en concept national.

VOLKSWIRTSCHAFTLICHE GESAMTRECHNUNGEN ES/95

NATIONAL ACCOUNTS ESA 95

COMPTES NATIONAUX SEC 95



| 0115 | Impliziter Deflator des Bruttoinlandsprodukts 1995 = 100 –EUR(*) | | | | Implicit deflator of gross domestic product 1995 = 100 EUR(*) | | | | | | | | Défateur implicite du produit intérieur brut 1995 = 100 –EUR(*) | | | | | | |
|---------|--|--------|-------|-------|---|-------|-------|-------|-------|-------|-------|-------|---|-------|-------|-------|-------|-------|-------|
| | EU-15 | EUR-11 | B | DK | D | EL | E | F | IRL | I | L | NL | A | P | FIN | S | UK | US | JP |
| 1997 | 106.2 | 102.8 | 97.5 | 101.9 | 97.1 | 112.2 | 103.8 | 101.6 | 115.5 | 119.2 | 100.0 | 98.0 | 98.1 | 105.0 | 98.8 | 110.7 | 127.2 | 119.4 | 88.7 |
| 1998 | 108.1 | 103.9 | 98.8 | 103.6 | 97.9 | 110.1 | 105.4 | 102.7 | 116.1 | 121.6 | 101.3 | 99.4 | 98.5 | 107.6 | 100.0 | 108.8 | 134.4 | 122.2 | 83.3 |
| 1999 | 110.7 | 105.8 | 100.1 | 107.1 | 99.5 | 115.1 | 108.7 | 104.1 | 118.5 | 124.0 | 103.0 | 102.0 | 99.9 | 111.1 | 101.9 | 110.3 | 140.9 | 130.3 | 100.3 |
| 2000 | 114.0 | 107.5 | 101.3 | 109.9 | 100.8 | 116.3 | 111.4 | 105.6 | 125.3 | 126.3 | 104.5 | 104.8 | 100.9 | 114.2 | 103.2 | 114.9 | 151.3 | 139.8 | 115.4 |
| 1996 II | 103.0 | 102.7 | 99.1 | 101.1 | 98.9 | : | 105.1 | 102.1 | : | 114.5 | : | 99.2 | 99.2 | 151.6 | 96.1 | 111.0 | 103.6 | 106.0 | 89.9 |
| III | 103.7 | 103.1 | 99.2 | 102.1 | 99.3 | : | 104.9 | 102.1 | : | 116.0 | : | 99.3 | 99.6 | 154.8 | 98.2 | 113.1 | 104.9 | 104.8 | 86.7 |
| IV | 104.4 | 102.9 | 98.5 | 102.6 | 98.2 | : | 104.6 | 101.8 | : | 117.9 | : | 98.9 | 98.9 | 155.4 | 98.8 | 111.8 | 111.9 | 106.2 | 84.2 |
| 1997 I | 105.2 | 102.5 | 97.7 | 101.5 | 97.6 | : | 103.6 | 101.4 | : | 118.1 | : | 98.0 | 98.3 | 154.2 | 99.1 | 108.6 | 120.9 | 114.3 | 84.6 |
| II | 105.9 | 102.5 | 97.3 | 102.2 | 97.2 | : | 103.7 | 101.5 | : | 118.7 | : | 98.0 | 98.1 | 154.9 | 97.9 | 109.4 | 125.3 | 118.3 | 88.8 |
| III | 106.7 | 102.5 | 97.2 | 101.6 | 96.7 | : | 103.6 | 101.1 | : | 120.0 | : | 97.5 | 97.9 | 154.5 | 99.0 | 112.8 | 131.1 | 124.1 | 93.9 |
| IV | 107.1 | 102.9 | 97.7 | 102.0 | 96.9 | : | 104.3 | 102.0 | : | 119.9 | : | 98.3 | 98.1 | 155.2 | 99.2 | 112.8 | 131.9 | 121.1 | 86.2 |
| 1998 I | 107.7 | 103.0 | 98.1 | 103.4 | 97.0 | : | 104.3 | 101.9 | : | 120.5 | : | 98.8 | 98.0 | 154.6 | 99.2 | 111.2 | 135.7 | 125.5 | 87.6 |
| II | 108.1 | 103.5 | 98.7 | 102.7 | 97.5 | : | 104.7 | 102.2 | : | 121.3 | : | 98.9 | 98.1 | 157.3 | 99.7 | 113.0 | 136.1 | 124.3 | 81.2 |
| III | 108.4 | 104.1 | 99.0 | 103.6 | 98.1 | : | 105.6 | 102.5 | : | 122.0 | : | 99.6 | 98.6 | 159.9 | 99.7 | 109.1 | 135.2 | 122.9 | 77.4 |
| IV | 108.4 | 104.8 | 99.5 | 105.3 | 98.9 | : | 106.7 | 103.2 | : | 122.8 | : | 100.2 | 99.2 | 162.4 | 101.1 | 104.7 | 131.0 | 117.0 | 86.3 |
| 1999 I | 109.3 | 105.3 | 99.5 | 106.2 | 99.4 | : | 107.5 | 103.2 | : | 123.8 | : | 100.8 | 99.6 | : | 101.1 | 108.7 | 134.4 | 123.4 | 92.7 |
| II | 110.5 | 105.4 | 100.0 | 107.1 | 99.3 | : | 108.3 | 103.4 | : | 123.7 | : | 101.2 | 99.9 | : | 101.8 | 109.4 | 141.9 | 131.4 | 94.4 |
| III | 110.8 | 105.6 | 100.1 | 107.4 | 99.5 | : | 109.1 | 103.5 | : | 123.9 | : | 101.6 | 99.8 | : | 102.3 | : | 142.3 | 132.7 | 101.1 |
| IV | : | : | : | : | : | : | : | : | : | : | : | : | : | : | : | : | : | 134.8 | : |

| 0116 | Impliziter Deflator des Bruttoinlandsprodukts –1995 = 100 (nationale Wahrung) | | | | Implicit deflator of gross domestic product 1995 = 100 (national currency) | | | | | | | | Defateur implicite du produit interieur brut –1995 = 100 (monnaie nationale) | | | | | | |
|---------|--|--------|-------|-------|--|-------|-------|-------|-------|-------|-------|-------|--|-------|-------|-------|-------|-------|------|
| | EU-15 | EUR-11 | B | DK | D | EL | E | F | IRL | I | L | NL | A | P | FIN | S | UK | US | JP |
| 1997 | : | : | 102.5 | 104.0 | 101.8 | 114.5 | 105.7 | 102.9 | 105.9 | 107.9 | 105.1 | 103.2 | 102.9 | 106.3 | 101.8 | 102.7 | 106.3 | 103.5 | 98.8 |
| 1998 | : | : | 104.1 | 106.2 | 102.9 | 120.2 | 108.1 | 103.9 | 111.9 | 111.0 | 106.7 | 105.1 | 103.6 | 110.7 | 104.8 | 104.0 | 109.7 | 104.8 | 99.2 |
| 1999 | : | : | 104.8 | 108.6 | 103.8 | 123.8 | 111.0 | 104.7 | 114.4 | 112.8 | 107.8 | 107.1 | 104.3 | 113.6 | 106.2 | 104.2 | 112.0 | 106.3 | 99.0 |
| 2000 | : | : | 106.0 | 111.6 | 105.2 | 126.5 | 113.7 | 106.1 | 121.0 | 114.9 | 109.3 | 110.1 | 105.3 | 116.8 | 107.5 | 105.6 | 114.9 | 108.2 | 99.4 |
| 1996 II | 103.0 | 102.7 | 100.9 | 101.7 | 100.8 | : | 103.2 | 101.3 | : | 104.8 | : | 101.0 | 101.1 | 151.8 | 99.7 | 100.6 | 102.9 | 101.6 | 98.9 |
| III | 103.7 | 103.1 | 101.2 | 102.6 | 101.1 | : | 103.8 | 101.5 | : | 105.5 | : | 101.3 | 101.4 | 154.5 | 99.5 | 102.6 | 103.8 | 102.1 | 98.3 |
| IV | 104.4 | 102.9 | 101.6 | 103.7 | 101.2 | : | 104.3 | 101.9 | : | 106.3 | : | 102.0 | 101.9 | 154.5 | 100.1 | 101.1 | 104.2 | 102.4 | 97.9 |
| 1997 I | 105.2 | 102.5 | 102.0 | 103.1 | 101.7 | : | 104.8 | 102.3 | : | 106.8 | : | 102.4 | 102.4 | 153.8 | 100.9 | 101.0 | 105.3 | 103.0 | 98.5 |
| II | 105.9 | 102.5 | 102.1 | 104.2 | 101.7 | : | 105.3 | 102.8 | : | 107.8 | : | 102.9 | 102.7 | 155.8 | 101.0 | 103.3 | 105.6 | 103.4 | 99.1 |
| III | 106.7 | 102.5 | 102.8 | 104.3 | 101.9 | : | 105.9 | 103.0 | : | 108.4 | : | 103.3 | 103.2 | 157.4 | 102.1 | 103.6 | 106.4 | 103.7 | 98.7 |
| IV | 107.1 | 102.9 | 103.2 | 104.6 | 102.0 | : | 106.6 | 103.3 | : | 108.8 | : | 104.1 | 103.3 | 159.2 | 103.2 | 103.9 | 107.8 | 104.0 | 98.9 |
| 1998 I | 107.7 | 103.0 | 103.8 | 106.3 | 102.4 | : | 107.3 | 103.5 | : | 110.2 | : | 104.9 | 103.4 | 159.5 | 104.2 | 104.0 | 108.1 | 104.2 | 99.6 |
| II | 108.1 | 103.5 | 104.3 | 105.5 | 102.7 | : | 107.7 | 103.7 | : | 110.8 | : | 104.8 | 103.4 | 162.1 | 104.7 | 104.2 | 109.2 | 104.6 | 99.1 |
| III | 108.4 | 104.1 | 104.3 | 106.1 | 103.1 | : | 108.3 | 103.7 | : | 111.3 | : | 105.4 | 103.7 | 164.4 | 104.6 | 104.7 | 110.3 | 105.0 | 98.8 |
| IV | 108.4 | 104.8 | 104.2 | 107.0 | 103.3 | : | 109.0 | 103.8 | : | 111.7 | : | 105.4 | 103.7 | 166.2 | 105.5 | 105.3 | 111.0 | 105.2 | 99.0 |
| 1999 I | 109.3 | 105.3 | 104.1 | 107.8 | 103.8 | : | 109.8 | 103.8 | : | 112.5 | : | 105.9 | 104.0 | : | 105.3 | 104.7 | 111.3 | 105.8 | 99.0 |
| II | 110.5 | 105.4 | 104.6 | 108.6 | 103.7 | : | 110.6 | 104.0 | : | 112.4 | : | 106.2 | 104.3 | : | 106.1 | 104.5 | 112.6 | 106.1 | 98.5 |
| III | 110.8 | 105.6 | 104.7 | 109.0 | 103.8 | : | 111.5 | 104.0 | : | 112.6 | : | 106.7 | 104.2 | : | 106.6 | : | 112.9 | 106.4 | 98.0 |
| IV | : | : | : | : | : | : | : | : | : | : | : | : | : | : | : | : | : | 106.9 | : |

(*) Vor dem 1.1.1999 ECU.

(*) ECU before 1.1.1999.

(*) ECU avant 1.1.1999.

Die Daten fur EU-15 und EUR-11 wurden in einer zusammenhangenden Weise errechnet, die alle verfugbaren Daten der Mitgliedstaaten, die vierteljahrliche Ergebnisse bereitstellen, verwendet.

Data for EU-15 and EUR-11 are calculated statistically using data available from those Member States which compile quarterly accounts.

Les donnees de l'EU-15 et l'EUR-11 sont calculees selon un cadre statistique utilisant comme indicateurs les donnees de tous les Etats membres qui elaborent une comptabilite trimestrielle.

Vierteljahrliche Daten: P, US und JP Inlandskonzept.

Quarterly data: P, US and JP under national concept.

Donnees trimestrielles: P, US et JP en concept national.

US und JP Inlandskonzept.

US and JP national concept.

US et JP en concept national.

VOLKSWIRTSCHAFTLICHE GESAMTRECHNUNGEN ESG 95
NATIONAL ACCOUNTS ESA 95
COMPTES NATIONAUX SEC 95



| 0117 | Veränderung des impliziten Deflators des Bruttoinlandsprodukts EUR(*) (T/T-1 %) | | | | | | | | | | Changes in the implicit deflator of gross domestic product -EUR(*) (T/T-1 %) | | | | | Évolution du déflateur implicite du produit intérieur brut -EUR(*) (T/T-1 %) | | | | |
|---------|---|--------|------|------|------|------|------|------|-----|------|--|------|------|------|------|--|------|------|------|--|
| | EU-15 | EUR-11 | B | DK | D | EL | E | F | IRL | I | L | NL | A | P | FIN | S | UK | US | JP | |
| 1997 | 2.8 | -0.2 | -1.8 | 0.1 | -2.0 | 5.4 | -1.0 | -0.4 | 9.9 | 4.2 | 0.2 | -1.3 | -1.3 | 1.8 | 1.2 | -0.4 | 21.0 | 13.8 | 1.0 | |
| 1998 | 1.8 | 1.2 | 1.4 | 1.9 | 0.8 | -1.9 | 1.5 | 1.1 | 0.4 | 2.1 | 1.3 | 1.5 | 0.4 | 2.5 | 1.1 | -1.8 | 5.6 | 2.4 | -6.1 | |
| 1999 | 2.4 | 1.9 | 1.3 | 3.1 | 1.6 | 4.6 | 3.2 | 1.4 | 2.1 | 2.0 | 1.8 | 2.6 | 1.4 | 3.2 | 2.0 | 1.4 | 4.8 | 6.6 | 20.4 | |
| 2000 | 3.0 | 1.7 | 1.2 | 2.7 | 1.3 | 1.0 | 2.4 | 1.4 | 5.8 | 1.9 | 1.4 | 2.8 | 1.0 | 2.8 | 1.3 | 4.1 | 7.4 | 7.3 | 15.0 | |
| 1996 II | 0.7 | 0.4 | -1.0 | 0.0 | -1.1 | : | 0.3 | 0.3 | : | 4.6 | : | -0.3 | -0.6 | 1.6 | -1.5 | : | 2.8 | 2.9 | 0.7 | |
| III | 0.6 | 0.4 | 0.1 | 1.0 | 0.4 | : | -0.3 | -0.1 | : | 1.3 | : | 0.1 | 0.4 | 2.1 | 2.2 | : | 1.3 | -1.1 | -3.5 | |
| IV | 0.7 | -0.2 | -0.7 | 0.5 | -1.1 | : | -0.3 | -0.2 | : | 1.7 | : | -0.4 | -0.7 | 0.4 | 0.5 | : | 6.6 | 1.3 | -2.9 | |
| 1997 I | 0.8 | -0.4 | -0.8 | -1.1 | -0.6 | : | -0.9 | -0.4 | : | 0.2 | : | -0.9 | -0.6 | -0.8 | 0.4 | : | 8.1 | 7.7 | 0.5 | |
| II | 0.6 | 0.0 | -0.4 | 0.7 | -0.4 | : | 0.1 | 0.1 | : | 0.6 | : | -0.0 | -0.1 | 0.5 | -1.2 | : | 3.6 | 3.5 | 4.9 | |
| III | 0.8 | -0.1 | -0.1 | -0.6 | -0.5 | : | -0.1 | -0.4 | : | 1.0 | : | -0.5 | -0.3 | -0.3 | 1.1 | : | 4.7 | 4.9 | 5.8 | |
| IV | 0.4 | 0.4 | 0.6 | 0.4 | 0.2 | : | 0.7 | 0.9 | : | -0.1 | : | 0.8 | 0.2 | 0.5 | 0.2 | : | 0.6 | -2.4 | -8.2 | |
| 1998 I | 0.5 | 0.1 | 0.3 | 1.4 | 0.1 | : | 0.1 | -0.1 | : | 0.5 | : | 0.6 | -0.2 | -0.4 | -0.0 | : | 2.9 | 3.6 | 1.7 | |
| II | 0.4 | 0.5 | 0.7 | -0.6 | 0.5 | : | 0.4 | 0.3 | : | 0.6 | : | 0.0 | 0.2 | 1.7 | 0.5 | : | 0.3 | -0.9 | -7.3 | |
| III | 0.3 | 0.6 | 0.3 | 0.9 | 0.6 | : | 0.8 | 0.3 | : | 0.7 | : | 0.8 | 0.5 | 1.6 | 0.0 | : | -0.6 | -1.2 | -4.7 | |
| IV | -0.0 | 0.8 | 0.6 | 1.7 | 0.8 | : | 1.0 | 0.6 | : | 0.6 | : | 0.6 | 0.6 | 1.6 | 1.4 | : | -3.1 | -4.8 | 11.5 | |
| 1999 I | 0.9 | 0.4 | -0.0 | 0.8 | 0.5 | : | 0.8 | 0.0 | : | 0.8 | : | 0.6 | 0.4 | : | -0.0 | : | 2.6 | 5.4 | 7.4 | |
| II | 1.1 | 0.1 | 0.5 | 0.9 | -0.1 | : | 0.8 | 0.2 | : | -0.1 | : | 0.4 | 0.3 | : | 0.7 | : | 5.6 | 6.5 | 1.8 | |
| III | 0.3 | 0.2 | 0.1 | 0.3 | 0.1 | : | 0.8 | 0.1 | : | 0.2 | : | 0.5 | -0.1 | : | 0.5 | : | 0.3 | 1.1 | 7.1 | |
| IV | : | : | : | : | : | : | : | : | : | : | : | : | : | : | : | : | : | 1.5 | : | |

| 0118 | Veränderung des impliziten Deflators des Bruttoinlandsprodukts (nationale Währung)(1) | | | | | | | | | | Changes in the implicit deflator of gross domestic product (national currency)(1) | | | | | Évolution du déflateur implicite du produit intérieur brut (monnaie nationale)(1) | | | | |
|---------|---|--------|------|------|------|-----|-----|------|-----|------|---|------|------|------|------|---|-----|-----|------|--|
| | EU-15 | EUR-11 | B | DK | D | EL | E | F | IRL | I | L | NL | A | P | FIN | S | UK | US | JP | |
| 1997 | : | : | 1.3 | 1.8 | 0.8 | 6.7 | 2.1 | 1.4 | 3.6 | 2.6 | 3.3 | 2.0 | 1.6 | 3.3 | 2.1 | 1.2 | 2.9 | 1.7 | 0.3 | |
| 1998 | : | : | 1.6 | 2.1 | 1.0 | 4.9 | 2.3 | 0.9 | 5.6 | 2.8 | 1.5 | 1.9 | 0.6 | 4.1 | 2.9 | 1.3 | 3.2 | 1.2 | 0.3 | |
| 1999 | : | : | 0.6 | 2.3 | 1.0 | 3.0 | 2.7 | 0.8 | 2.2 | 1.6 | 1.1 | 1.8 | 0.7 | 2.6 | 1.4 | 0.2 | 2.2 | 1.5 | -0.1 | |
| 2000 | : | : | 1.2 | 2.8 | 1.3 | 2.2 | 2.4 | 1.4 | 5.8 | 1.9 | 1.4 | 2.8 | 1.0 | 2.8 | 1.3 | 1.4 | 2.5 | 1.8 | 0.4 | |
| 1996 II | 0.7 | 0.4 | 0.1 | 0.8 | -0.1 | : | 0.7 | 0.2 | : | 0.8 | : | 0.6 | 0.5 | 1.8 | -0.0 | : | 0.7 | 0.3 | -0.3 | |
| III | 0.6 | 0.4 | 0.2 | 0.9 | 0.3 | : | 0.6 | 0.3 | : | 0.7 | : | 0.2 | 0.3 | 1.8 | -0.2 | : | 0.9 | 0.4 | -0.6 | |
| IV | 0.7 | -0.2 | 0.5 | 1.0 | 0.1 | : | 0.5 | 0.3 | : | 0.7 | : | 0.8 | 0.5 | 0.0 | 0.6 | : | 0.4 | 0.4 | -0.4 | |
| 1997 I | 0.8 | -0.4 | 0.3 | -0.6 | 0.4 | : | 0.4 | 0.4 | : | 0.5 | : | 0.4 | 0.4 | -0.5 | 0.8 | : | 1.1 | 0.6 | 0.6 | |
| II | 0.6 | 0.0 | 0.2 | 1.0 | 0.1 | : | 0.5 | 0.5 | : | 0.9 | : | 0.5 | 0.4 | 1.3 | 0.1 | : | 0.3 | 0.4 | 0.6 | |
| III | 0.8 | -0.1 | 0.6 | 0.1 | 0.2 | : | 0.6 | 0.3 | : | 0.6 | : | 0.4 | 0.4 | 1.0 | 1.1 | : | 0.7 | 0.3 | -0.4 | |
| IV | 0.4 | 0.4 | 0.4 | 0.3 | 0.1 | : | 0.7 | 0.2 | : | 0.3 | : | 0.8 | 0.2 | 1.1 | 1.1 | : | 1.3 | 0.3 | 0.1 | |
| 1998 I | 0.5 | 0.1 | 0.6 | 1.7 | 0.3 | : | 0.7 | 0.2 | : | 1.3 | : | 0.8 | 0.1 | 0.2 | 0.9 | : | 0.3 | 0.2 | 0.7 | |
| II | 0.4 | 0.5 | 0.5 | -0.8 | 0.3 | : | 0.4 | 0.2 | : | 0.6 | : | -0.2 | 0.0 | 1.6 | 0.6 | : | 1.0 | 0.3 | -0.5 | |
| III | 0.3 | 0.6 | 0.0 | 0.6 | 0.4 | : | 0.5 | 0.1 | : | 0.5 | : | 0.6 | 0.3 | 1.4 | -0.1 | : | 1.0 | 0.4 | -0.4 | |
| IV | -0.0 | 0.8 | -0.0 | 0.9 | 0.2 | : | 0.6 | 0.0 | : | 0.3 | : | -0.0 | 0.0 | 1.1 | 0.8 | : | 0.6 | 0.3 | 0.3 | |
| 1999 I | 0.9 | 0.4 | -0.1 | 0.7 | 0.4 | : | 0.7 | -0.0 | : | 0.8 | : | 0.5 | 0.3 | : | -0.1 | : | 0.3 | 0.5 | -0.1 | |
| II | 1.1 | 0.1 | 0.5 | 0.8 | -0.1 | : | 0.8 | 0.2 | : | -0.1 | : | 0.4 | 0.3 | : | 0.7 | : | 1.2 | 0.3 | -0.5 | |
| III | 0.3 | 0.2 | 0.1 | 0.4 | 0.1 | : | 0.8 | 0.1 | : | 0.2 | : | 0.5 | -0.1 | : | 0.5 | : | 0.3 | 0.3 | -0.4 | |
| IV | : | : | : | : | : | : | : | : | : | : | : | : | : | : | : | : | : | 0.5 | : | |

(1) (T/T-1 %).

(*) Vor dem 1.1.1999 ECU.

Die Daten für EU-15 und EUR-11 wurden in einer zusammenhängenden Weise errechnet, die alle verfügbaren Daten der Mitgliedstaaten, die vierteljährliche Ergebnisse bereitstellen, verwendet.

Vierteljährliche Daten: P, US und JP Inlandskonzept.

US und JP Inlandskonzept.

(1) (T/T-1 %).

(*) ECU before 1.1.1999.

Data for EU-15 and EUR-11 are calculated statistically using data available from those Member States which compile quarterly accounts.

Quarterly data: P, US and JP under national concept.

US and JP national concept.

(1) (T/T-1 %).

(*) ECU avant 1.1.1999.

Les données de l'EU-15 et l'EUR-11 sont calculées selon un cadre statistique utilisant comme indicateurs les données de tous les États membres qui élaborent une comptabilité trimestrielle.

Données trimestrielles: P, US et JP en concept national.

US et JP en concept national.

VOLKSWIRTSCHAFTLICHE GESAMTRECHNUNGEN ESGV 95
NATIONAL ACCOUNTS ESA 95
COMPTES NATIONAUX SEC 95



| 0119 | Impliziter Deflator des privaten Endverbrauchs EUR(*) 1995 = 100 | | | | | | | | | | Implicit deflator of private final consumption EUR(*) 1995 = 100 | | | | | Déflateur implicite de la consommation finale privée EUR(*) 1995 = 100 | | | |
|---------|---|--------|-------|-------|-------|-------|-------|-------|-------|-------|--|-------|-------|-------|-------|---|-------|-------|-------|
| | EU-15 | EUR-11 | B | DK | D | EL | E | F | IRL | I | L | NL | A | P | FIN | S | UK | US | JP |
| 1997 | 107.3 | 103.5 | 98.5 | 101.2 | 98.9 | 111.9 | 104.2 | 102.0 | 114.7 | 118.2 | 98.4 | 98.8 | 99.3 | 104.7 | 99.7 | 111.8 | 126.6 | 119.7 | 91.4 |
| 1998 | 109.0 | 104.5 | 99.1 | 102.8 | 99.6 | 109.5 | 105.5 | 103.1 | 113.1 | 120.1 | 99.8 | 100.1 | 99.7 | 104.9 | 100.1 | 109.5 | 132.8 | 122.2 | 85.7 |
| 1999 | 111.6 | 106.4 | 101.0 | 105.9 | 101.1 | 113.9 | 108.5 | 104.4 | 116.4 | 122.7 | 101.4 | 103.1 | 101.0 | 107.9 | 102.1 | 111.6 | 138.5 | 130.5 | 102.8 |
| 2000 | 115.0 | 108.2 | 102.2 | 108.5 | 102.5 | 115.1 | 110.9 | 105.7 | 120.0 | 125.1 | 102.6 | 105.6 | 102.2 | 110.6 | 104.1 | 116.2 | 147.9 | 140.9 | 117.7 |
| 1996 II | 103.5 | 103.3 | 99.9 | 100.6 | 99.9 | : | 105.1 | 102.7 | : | 113.6 | : | 99.8 | 99.8 | 147.6 | 97.7 | 111.8 | 103.4 | 106.2 | 90.8 |
| III | 104.1 | 103.7 | 100.2 | 101.1 | 100.2 | : | 104.9 | 102.5 | : | 115.2 | : | 99.8 | 101.0 | 150.6 | 100.3 | 111.7 | 104.7 | 104.9 | 88.4 |
| IV | 105.1 | 103.6 | 99.7 | 101.3 | 99.4 | : | 104.7 | 102.4 | : | 117.0 | : | 99.5 | 100.1 | 151.8 | 100.5 | 112.2 | 111.9 | 106.6 | 86.2 |
| 1997 I | 106.1 | 103.3 | 98.9 | 101.6 | 99.0 | : | 103.9 | 102.0 | : | 117.3 | : | 98.0 | 99.5 | 149.8 | 99.9 | 110.1 | 120.5 | 114.7 | 86.6 |
| II | 106.8 | 103.3 | 98.2 | 100.4 | 98.8 | : | 104.1 | 101.8 | : | 117.6 | : | 99.1 | 99.4 | 149.7 | 99.3 | 110.0 | 124.6 | 118.5 | 91.5 |
| III | 108.0 | 103.5 | 98.2 | 101.0 | 98.8 | : | 104.1 | 101.6 | : | 118.9 | : | 98.5 | 99.0 | 149.6 | 99.8 | 113.3 | 130.8 | 124.3 | 97.1 |
| IV | 108.3 | 104.0 | 98.7 | 101.8 | 99.0 | : | 104.7 | 102.4 | : | 119.2 | : | 99.4 | 99.3 | 149.8 | 99.8 | 113.3 | 130.7 | 121.3 | 89.1 |
| 1998 I | 108.7 | 103.7 | 98.1 | 101.7 | 98.8 | : | 104.5 | 102.3 | : | 119.1 | : | 99.5 | 98.9 | 148.2 | 99.4 | 111.5 | 134.8 | 125.5 | 89.9 |
| II | 109.1 | 104.2 | 99.0 | 102.2 | 99.3 | : | 105.0 | 102.6 | : | 119.7 | : | 99.5 | 99.4 | 150.3 | 99.1 | 113.3 | 134.6 | 124.3 | 83.5 |
| III | 109.1 | 104.7 | 99.2 | 102.8 | 99.7 | : | 105.7 | 102.9 | : | 120.5 | : | 100.2 | 99.8 | 153.2 | 100.1 | 108.8 | 133.2 | 122.8 | 79.7 |
| IV | 109.0 | 105.4 | 100.0 | 104.3 | 100.3 | : | 106.7 | 103.7 | : | 121.2 | : | 101.1 | 100.6 | 155.1 | 101.6 | 104.9 | 129.3 | 116.9 | 89.0 |
| 1999 I | 109.9 | 105.7 | 100.2 | 104.7 | 100.4 | : | 107.4 | 103.8 | : | 121.7 | : | 101.9 | 100.8 | : | 101.3 | 109.5 | 132.7 | 123.1 | 95.4 |
| II | 111.6 | 106.3 | 100.9 | 105.4 | 101.1 | : | 108.2 | 104.4 | : | 122.6 | : | 102.4 | 100.8 | : | 101.7 | 110.6 | 140.0 | 131.4 | 97.3 |
| III | 111.9 | 106.6 | 100.8 | 106.1 | 101.3 | : | 108.9 | 104.5 | : | 123.2 | : | 103.1 | 100.9 | : | 101.9 | : | 140.2 | 133.0 | 104.7 |
| IV | : | : | : | : | : | : | : | : | : | : | : | : | : | : | : | : | : | 135.2 | : |

| 0120 | Impliziter Deflator des privaten Endverbrauchs (nationale Wahrung) 1995 = 100 | | | | | | | | | | Implicit deflator of private final consumption (national currency) 1995 = 100 | | | | | Déflateur implicite de la consommation finale privée (monnaie nationale) 1995 = 100 | | | |
|---------|---|--------|-------|-------|-------|-------|-------|-------|-------|-------|---|-------|-------|-------|-------|--|-------|-------|-------|
| | EU-15 | EUR-11 | B | DK | D | EL | E | F | IRL | I | L | NL | A | P | FIN | S | UK | US | JP |
| 1997 | : | : | 103.6 | 103.3 | 103.7 | 114.3 | 106.1 | 103.3 | 105.1 | 107.1 | 103.5 | 104.0 | 104.1 | 106.0 | 102.7 | 103.7 | 105.8 | 103.7 | 101.8 |
| 1998 | : | : | 104.4 | 105.2 | 104.6 | 119.6 | 108.2 | 104.3 | 109.1 | 109.6 | 105.2 | 105.9 | 104.8 | 107.9 | 104.9 | 104.7 | 108.4 | 104.7 | 102.0 |
| 1999 | : | : | 105.6 | 107.5 | 105.5 | 122.5 | 110.7 | 105.0 | 112.4 | 111.5 | 106.1 | 108.3 | 105.4 | 110.3 | 106.3 | 105.4 | 110.2 | 106.4 | 101.5 |
| 2000 | : | : | 107.0 | 110.1 | 107.0 | 125.2 | 113.2 | 106.2 | 115.9 | 113.7 | 107.4 | 110.9 | 106.7 | 113.1 | 108.4 | 106.8 | 112.3 | 109.0 | 101.4 |
| 1996 II | 103.5 | 103.3 | 101.7 | 101.2 | 101.8 | : | 103.2 | 101.9 | : | 104.1 | : | 101.6 | 101.7 | 147.7 | 101.4 | 101.3 | 102.7 | 101.9 | 99.9 |
| III | 104.1 | 103.7 | 102.2 | 101.5 | 102.1 | : | 103.9 | 102.0 | : | 104.8 | : | 101.8 | 102.9 | 150.3 | 101.6 | 101.3 | 103.6 | 102.2 | 100.2 |
| IV | 105.1 | 103.6 | 102.9 | 102.3 | 102.4 | : | 104.5 | 102.4 | : | 105.4 | : | 102.6 | 103.2 | 150.9 | 101.8 | 101.4 | 104.3 | 102.8 | 100.2 |
| 1997 I | 106.1 | 103.3 | 103.2 | 103.2 | 103.1 | : | 105.1 | 102.9 | : | 106.1 | : | 102.4 | 103.6 | 149.5 | 101.7 | 102.4 | 105.0 | 103.4 | 100.8 |
| II | 106.8 | 103.3 | 103.1 | 102.3 | 103.3 | : | 105.7 | 103.1 | : | 106.7 | : | 104.1 | 104.0 | 150.6 | 102.4 | 103.9 | 105.0 | 103.6 | 102.2 |
| III | 108.0 | 103.5 | 103.8 | 103.6 | 104.1 | : | 106.4 | 103.6 | : | 107.4 | : | 104.3 | 104.3 | 152.5 | 103.0 | 104.0 | 106.1 | 103.9 | 102.2 |
| IV | 108.3 | 104.0 | 104.1 | 104.3 | 104.2 | : | 107.1 | 103.8 | : | 108.2 | : | 105.3 | 104.5 | 153.7 | 103.8 | 104.3 | 106.8 | 104.2 | 102.2 |
| 1998 I | 108.7 | 103.7 | 103.9 | 104.6 | 104.2 | : | 107.5 | 103.8 | : | 108.9 | : | 105.7 | 104.4 | 152.9 | 104.4 | 104.3 | 107.4 | 104.3 | 102.2 |
| II | 109.1 | 104.2 | 104.6 | 104.9 | 104.6 | : | 108.0 | 104.1 | : | 109.4 | : | 105.4 | 104.7 | 154.9 | 104.2 | 104.5 | 108.0 | 104.6 | 102.0 |
| III | 109.1 | 104.7 | 104.5 | 105.3 | 104.8 | : | 108.5 | 104.1 | : | 109.9 | : | 106.0 | 104.9 | 157.5 | 105.1 | 104.4 | 108.7 | 104.9 | 101.6 |
| IV | 109.0 | 105.4 | 104.7 | 106.0 | 104.8 | : | 109.0 | 104.3 | : | 110.2 | : | 106.3 | 105.1 | 158.7 | 105.9 | 105.5 | 109.6 | 105.2 | 102.1 |
| 1999 I | 109.9 | 105.7 | 104.9 | 106.2 | 104.9 | : | 109.7 | 104.4 | : | 110.7 | : | 107.0 | 105.2 | : | 105.5 | 105.5 | 110.0 | 105.5 | 101.9 |
| II | 111.6 | 106.3 | 105.6 | 106.9 | 105.5 | : | 110.4 | 104.9 | : | 111.4 | : | 107.5 | 105.2 | : | 105.9 | 105.7 | 111.1 | 106.1 | 101.5 |
| III | 111.9 | 106.6 | 105.5 | 107.7 | 105.7 | : | 111.2 | 105.0 | : | 112.0 | : | 108.3 | 105.4 | : | 106.2 | : | 111.2 | 106.6 | 101.5 |
| IV | : | : | : | : | : | : | : | : | : | : | : | : | : | : | : | : | : | 107.3 | : |

(*) Vor dem 1.1.1999 ECU.

Die Daten fur EU-15 und EUR-11 wurden in einer zusammenhangenden Weise errechnet, die alle verfugbaren Daten der Mitgliedstaaten, die vierteljahrliche Ergebnisse bereitstellen, verwendet.

Vierteljahrliche Daten: P, US und JP Inlandskonzept.

US und JP Inlandskonzept.

(*) ECU before 1.1.1999.

Data for EU-15 and EUR-11 are calculated statistically using data available from those Member States which compile quarterly accounts.

Quarterly data: P, US and JP under national concept.

US and JP national concept.

(*) ECU avant 1.1.1999.

Les donnees de l'EU-15 et l'EUR-11 sont calculees selon un cadre statistique utilisant comme indicateurs les donnees de tous les Etats membres qui elaborent une comptabilite trimestrielle.

Donnees trimestrielles: P, US et JP en concept national.

US et JP en concept national.

VOLKSWIRTSCHAFTLICHE GESAMTRECHNUNGEN ESGV 95
NATIONAL ACCOUNTS ESA 95
COMPTES NATIONAUX SEC 95



| 0121 | Veränderungen des impliziten Deflators des privaten Endverbrauchs-EUR(*) 1995 = 100 | | | | | | | | | | Changes in the implicit deflator of private final consumption -EUR(*) 1995 = 100 | | | | | Évolution du déflateur implicite de la consommation finale privée EUR(*) -1995 = 100 | | | | |
|---------|---|--------|------|------|------|------|------|------|------|------|--|------|------|------|------|--|------|------|------|--|
| | EU-15 | EUR-11 | B | DK | D | EL | E | F | IRL | I | L | NL | A | P | FIN | S | UK | US | JP | |
| 1997 | 3.4 | 0.2 | -1.6 | 0.3 | -1.1 | 4.3 | -0.6 | -0.4 | 8.8 | 4.2 | -1.4 | -1.2 | -1.1 | 1.3 | 0.4 | 0.6 | 20.5 | 13.8 | 2.5 | |
| 1998 | 1.6 | 1.0 | 0.6 | 1.6 | 0.7 | -2.1 | 1.3 | 1.1 | -1.4 | 1.6 | 1.5 | 1.4 | 0.5 | 0.2 | 0.4 | -2.0 | 4.9 | 2.1 | -6.2 | |
| 1999 | 2.4 | 1.9 | 1.9 | 3.1 | 1.5 | 4.0 | 2.8 | 1.3 | 2.9 | 2.2 | 1.6 | 3.1 | 1.3 | 2.9 | 2.0 | 1.9 | 4.3 | 6.8 | 20.0 | |
| 2000 | 3.0 | 1.6 | 1.3 | 2.4 | 1.4 | 1.0 | 2.2 | 1.2 | 3.1 | 2.0 | 1.2 | 2.4 | 1.2 | 2.5 | 1.9 | 4.1 | 6.8 | 8.0 | 14.5 | |
| 1996 II | 1.1 | 0.7 | -0.7 | -0.1 | -0.6 | : | 0.4 | 0.8 | : | 4.8 | : | -0.8 | -0.6 | 1.5 | -0.8 | : | 2.7 | 3.2 | 0.9 | |
| III | 0.6 | 0.4 | 0.3 | 0.4 | 0.4 | : | -0.2 | -0.2 | : | 1.4 | : | 0.0 | 1.2 | 2.1 | 2.6 | : | 1.3 | -1.2 | -2.6 | |
| IV | 1.0 | -0.1 | -0.5 | 0.2 | -0.8 | : | -0.2 | -0.1 | : | 1.6 | : | -0.4 | -0.9 | 0.7 | 0.1 | : | 6.9 | 1.6 | -2.4 | |
| 1997 I | 1.0 | -0.3 | -0.9 | 0.3 | -0.4 | : | -0.8 | -0.3 | : | 0.3 | : | -1.4 | -0.7 | -1.3 | -0.5 | : | 7.7 | 7.6 | 0.4 | |
| II | 0.6 | 0.0 | -0.6 | -1.2 | -0.2 | : | 0.1 | -0.2 | : | 0.3 | : | 1.1 | -0.1 | -0.1 | -0.6 | : | 3.3 | 3.3 | 5.7 | |
| III | 1.2 | 0.2 | -0.0 | 0.6 | 0.0 | : | 0.0 | -0.2 | : | 1.1 | : | -0.6 | -0.4 | -0.0 | 0.5 | : | 5.0 | 4.9 | 6.2 | |
| IV | 0.3 | 0.4 | 0.5 | 0.8 | 0.2 | : | 0.6 | 0.8 | : | 0.3 | : | 0.9 | 0.3 | 0.1 | -0.0 | : | -0.1 | -2.4 | -8.3 | |
| 1998 I | 0.3 | -0.2 | -0.5 | -0.1 | -0.2 | : | -0.2 | -0.2 | : | -0.2 | : | 0.2 | -0.4 | -1.1 | -0.4 | : | 3.2 | 3.5 | 0.9 | |
| II | 0.4 | 0.5 | 0.9 | 0.5 | 0.6 | : | 0.4 | 0.3 | : | 0.5 | : | -0.1 | 0.5 | 1.4 | -0.2 | : | -0.2 | -1.0 | -7.0 | |
| III | 0.1 | 0.5 | 0.2 | 0.6 | 0.4 | : | 0.7 | 0.3 | : | 0.7 | : | 0.7 | 0.5 | 2.0 | 1.0 | : | -1.0 | -1.3 | -4.7 | |
| IV | -0.1 | 0.7 | 0.8 | 1.5 | 0.6 | : | 0.9 | 0.7 | : | 0.6 | : | 0.9 | 0.8 | 1.2 | 1.5 | : | -2.9 | -4.8 | 11.7 | |
| 1999 I | 0.8 | 0.3 | 0.3 | 0.4 | 0.1 | : | 0.7 | 0.2 | : | 0.5 | : | 0.8 | 0.2 | : | -0.3 | : | 2.7 | 5.3 | 7.2 | |
| II | 1.5 | 0.6 | 0.7 | 0.7 | 0.6 | : | 0.7 | 0.5 | : | 0.7 | : | 0.5 | -0.0 | : | 0.4 | : | 5.4 | 6.7 | 2.0 | |
| III | 0.3 | 0.3 | -0.1 | 0.7 | 0.2 | : | 0.7 | 0.1 | : | 0.5 | : | 0.7 | 0.1 | : | 0.2 | : | 0.2 | 1.3 | 7.6 | |
| IV | : | : | : | : | : | : | : | : | : | : | : | : | : | : | : | : | : | 1.6 | : | |

| 0122 | Veränderungen des impliziten Deflators des privaten Endverbrauchs (nationale Währung)(¹) | | | | | | | | | | Changes in the implicit deflator of private final consumption (national currency)(¹) | | | | | Évolution du déflateur implicite de la consommation finale privée (monnaie nationale)(¹) | | | | |
|---------|---|--------|------|------|------|-----|-----|-----|-----|-----|---|------|------|------|------|---|-----|-----|------|--|
| | EU-15 | EUR-11 | B | DK | D | EL | E | F | IRL | I | L | NL | A | P | FIN | S | UK | US | JP | |
| 1997 | : | : | 1.5 | 1.9 | 1.7 | 5.6 | 2.5 | 1.4 | 2.5 | 2.6 | 1.7 | 2.1 | 1.8 | 2.7 | 1.4 | 2.2 | 2.5 | 1.7 | 1.7 | |
| 1998 | : | : | 0.8 | 1.8 | 0.9 | 4.6 | 2.0 | 0.9 | 3.7 | 2.3 | 1.7 | 1.8 | 0.7 | 1.8 | 2.1 | 1.0 | 2.5 | 1.0 | 0.2 | |
| 1999 | : | : | 1.2 | 2.2 | 0.9 | 2.4 | 2.3 | 0.7 | 3.1 | 1.8 | 0.9 | 2.3 | 0.6 | 2.3 | 1.4 | 0.7 | 1.6 | 1.6 | -0.5 | |
| 2000 | : | : | 1.3 | 2.5 | 1.4 | 2.2 | 2.2 | 1.2 | 3.1 | 2.0 | 1.2 | 2.4 | 1.2 | 2.5 | 1.9 | 1.4 | 1.9 | 2.4 | -0.1 | |
| 1996 II | 1.1 | 0.7 | 0.3 | 0.7 | 0.5 | : | 0.8 | 0.6 | : | 0.9 | : | 0.2 | 0.5 | 1.7 | 0.8 | : | 0.6 | 0.6 | -0.0 | |
| III | 0.6 | 0.4 | 0.5 | 0.3 | 0.3 | : | 0.7 | 0.1 | : | 0.7 | : | 0.2 | 1.2 | 1.8 | 0.2 | : | 0.9 | 0.3 | 0.3 | |
| IV | 1.0 | -0.1 | 0.7 | 0.8 | 0.3 | : | 0.6 | 0.4 | : | 0.6 | : | 0.8 | 0.3 | 0.4 | 0.3 | : | 0.7 | 0.6 | 0.0 | |
| 1997 I | 1.0 | -0.3 | 0.3 | 0.8 | 0.6 | : | 0.6 | 0.5 | : | 0.6 | : | -0.2 | 0.4 | -1.0 | -0.1 | : | 0.7 | 0.5 | 0.5 | |
| II | 0.6 | 0.0 | -0.1 | -0.9 | 0.3 | : | 0.5 | 0.2 | : | 0.6 | : | 1.7 | 0.4 | 0.8 | 0.7 | : | 0.0 | 0.2 | 1.4 | |
| III | 1.2 | 0.2 | 0.7 | 1.3 | 0.7 | : | 0.7 | 0.5 | : | 0.7 | : | 0.2 | 0.3 | 1.3 | 0.5 | : | 1.0 | 0.3 | 0.0 | |
| IV | 0.3 | 0.4 | 0.3 | 0.7 | 0.1 | : | 0.6 | 0.2 | : | 0.7 | : | 0.9 | 0.2 | 0.8 | 0.8 | : | 0.6 | 0.3 | -0.0 | |
| 1998 I | 0.3 | -0.2 | -0.3 | 0.3 | 0.0 | : | 0.5 | 0.1 | : | 0.6 | : | 0.4 | -0.2 | -0.5 | 0.5 | : | 0.6 | 0.1 | 0.0 | |
| II | 0.4 | 0.5 | 0.7 | 0.3 | 0.4 | : | 0.4 | 0.2 | : | 0.5 | : | -0.3 | 0.3 | 1.3 | -0.2 | : | 0.6 | 0.3 | -0.2 | |
| III | 0.1 | 0.5 | -0.1 | 0.3 | 0.2 | : | 0.4 | 0.1 | : | 0.5 | : | 0.5 | 0.2 | 1.7 | 0.8 | : | 0.6 | 0.3 | -0.3 | |
| IV | -0.1 | 0.7 | 0.2 | 0.7 | -0.0 | : | 0.5 | 0.1 | : | 0.3 | : | 0.3 | 0.2 | 0.7 | 0.9 | : | 0.9 | 0.3 | 0.5 | |
| 1999 I | 0.8 | 0.3 | 0.2 | 0.3 | 0.1 | : | 0.7 | 0.1 | : | 0.4 | : | 0.7 | 0.1 | : | -0.4 | : | 0.4 | 0.4 | -0.3 | |
| II | 1.5 | 0.6 | 0.7 | 0.6 | 0.6 | : | 0.7 | 0.5 | : | 0.7 | : | 0.5 | -0.0 | : | 0.4 | : | 1.0 | 0.6 | -0.4 | |
| III | 0.3 | 0.3 | -0.1 | 0.8 | 0.2 | : | 0.7 | 0.1 | : | 0.5 | : | 0.7 | 0.1 | : | 0.2 | : | 0.2 | 0.5 | 0.0 | |
| IV | : | : | : | : | : | : | : | : | : | : | : | : | : | : | : | : | : | 0.6 | : | |

(¹) (T/T-1 %)

(*) Vor dem 1.1.1999 ECU.

Die Daten für EU-15 und EUR-11 wurden in einer zusammenhängenden Weise errechnet, die alle verfügbaren Daten der Mitgliedstaaten, die vierteljährliche Ergebnisse bereitstellen, verwendet.

Vierteljährliche Daten: P, US und JP Inlandskonzept.

US und JP Inlandskonzept.

(¹) (T/T-1 %)

(*) ECU before 1.1.1999.

Data for EU-15 and EUR-11 are calculated statistically using data available from those Member States which compile quarterly accounts.

Quarterly data: P, US and JP under national concept.

US and JP national concept.

(¹) (T/T-1 %)

(*) ECU avant 1.1.1999.

Les données de l'EU-15 et l'EUR-11 sont calculées selon un cadre statistique utilisant comme indicateurs les données de tous les États membres qui élaborent une comptabilité trimestrielle.

Données trimestrielles: P, US et JP en concept national.

US et JP en concept national.

Beschäftigung
Employment
Emploi

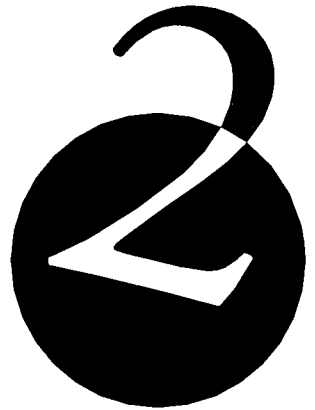

BESCHÄFTIGUNG
EMPLOYMENT
EMPLOI



| 0201 | Gesamtbevölkerung ⁽¹⁾ | | | | | | | | | | | | | | | | |
|----------------------------------|----------------------------------|-----------|----------|---------|----------|----------|----------|----------|---------|----------|-------|----------|---------|---------|---------|---------|----------|
| | 1 000 | | | | | | | | | | | | | | | | |
| Total population ⁽¹⁾ | | | | | | | | | | | | | | | | | |
| 1 000 | | | | | | | | | | | | | | | | | |
| Population totale ⁽¹⁾ | | | | | | | | | | | | | | | | | |
| 1 000 | | | | | | | | | | | | | | | | | |
| | EU-15 | EUR-11 | B | DK | D | EL | E | F | IRL | I | L | NL | A | P | FIN | S | UK |
| 1995 | : | 280 364.0 | 10 105.0 | 5 207.0 | 80 570.0 | 10 238.0 | 38 749.0 | 56 336.0 | 3 536.0 | 56 413.0 | 403.0 | 15 173.0 | 7 883.0 | 9 807.0 | 4 927.0 | : | 57 525.0 |
| 1996 | 366 848.0 | 284 840.0 | 10 124.0 | 5 213.0 | 80 760.0 | 10 254.0 | 38 848.0 | 56 574.0 | 3 561.0 | 56 499.0 | 410.0 | 15 248.0 | 7 897.0 | 9 831.0 | 5 088.0 | 8 841.0 | 57 700.0 |
| 1997 | 367 512.0 | 285 319.0 | 10 154.0 | 5 236.0 | 80 567.0 | 10 266.0 | 38 910.0 | 56 818.0 | 3 605.0 | 56 648.0 | 416.0 | 15 335.0 | 7 906.0 | 9 848.0 | 5 112.0 | 8 837.0 | 57 854.0 |
| 1998 | 369 045.0 | 286 605.0 | 10 171.0 | 5 259.0 | 80 919.0 | 10 289.0 | 38 980.0 | 57 114.0 | 3 705.0 | 56 880.0 | 420.0 | 15 431.0 | 7 913.0 | 9 949.0 | 5 124.0 | 8 854.0 | 58 037.0 |
| 1999 | : | : | : | : | : | : | 39 030.0 | 57 414.0 | : | 56 906.0 | : | : | : | 9 973.0 | : | 8 856.0 | : |

| 0202 | Zivile Erwerbspersonen | | | | | | | | | | | | | | | | |
|--|--------------------------|-----------|---------|---------|----------|---------|----------|----------|---------|----------|-------|---------|---------|---------|---------|---------|----------|
| | insgesamt ⁽¹⁾ | | | | | | | | | | | | | | | | |
| 1 000 | | | | | | | | | | | | | | | | | |
| Civilian labour force ⁽¹⁾ | | | | | | | | | | | | | | | | | |
| 1 000 | | | | | | | | | | | | | | | | | |
| Population active civile totale ⁽¹⁾ | | | | | | | | | | | | | | | | | |
| 1 000 | | | | | | | | | | | | | | | | | |
| | EU-15 | EUR-11 | B | DK | D | EL | E | F | IRL | I | L | NL | A | P | FIN | S | UK |
| 1995 | : | 124 839.0 | 4 183.0 | 2 796.0 | 38 961.0 | 4 201.0 | 15 561.0 | 25 033.0 | 1 434.0 | 22 607.0 | 167.0 | 7 304.0 | 3 842.0 | 4 753.0 | 2 429.0 | : | 28 404.0 |
| 1996 | 167 397.0 | 127 376.0 | 4 188.0 | 2 815.0 | 39 083.0 | 4 282.0 | 15 872.0 | 25 342.0 | 1 481.0 | 22 788.0 | 171.0 | 7 407.0 | 3 819.0 | 4 780.0 | 2 445.0 | 4 409.0 | 28 515.0 |
| 1997 | 168 213.0 | 128 110.0 | 4 215.0 | 2 828.0 | 39 162.0 | 4 261.0 | 16 066.0 | 25 360.0 | 1 529.0 | 22 859.0 | 173.0 | 7 605.0 | 3 805.0 | 4 842.0 | 2 493.0 | 4 369.0 | 28 644.0 |
| 1998 | 169 752.0 | 129 491.0 | 4 253.0 | 2 821.0 | 39 393.0 | 4 445.0 | 16 226.0 | 25 569.0 | 1 621.0 | 23 165.0 | 175.0 | 7 742.0 | 3 838.0 | 4 999.0 | 2 511.0 | 4 333.0 | 28 661.0 |
| 1999 | : | : | : | : | : | : | 16 339.0 | 25 882.0 | : | 23 344.0 | : | : | : | 5 063.0 | : | 4 388.0 | : |

| 0203 | Zivile Erwerbstätige insgesamt ⁽¹⁾ | | | | | | | | | | | | | | | | |
|------------------------------------|---|-----------|---------|---------|----------|---------|----------|----------|---------|----------|-------|---------|---------|---------|---------|---------|----------|
| | 1 000 | | | | | | | | | | | | | | | | |
| Civilian employment ⁽¹⁾ | | | | | | | | | | | | | | | | | |
| 1 000 | | | | | | | | | | | | | | | | | |
| Emploi civil total ⁽¹⁾ | | | | | | | | | | | | | | | | | |
| 1 000 | | | | | | | | | | | | | | | | | |
| | EU-15 | EUR-11 | B | DK | D | EL | E | F | IRL | I | L | NL | A | P | FIN | S | UK |
| 1994 | : | : | 3 748.0 | 2 525.0 | 35 840.0 | 3 786.0 | 11 728.0 | 21 709.0 | 1 202.0 | 20 024.0 | 164.0 | 6 563.0 | : | 4 440.0 | : | : | 25 511.0 |
| 1995 | 148 054.0 | 111 689.0 | 3 793.0 | 2 596.0 | 35 782.0 | 3 821.0 | 12 027.0 | 22 045.0 | 1 258.0 | 19 943.0 | 161.0 | 6 575.0 | 3 675.0 | 4 417.0 | 2 014.0 | 4 133.0 | 25 815.0 |
| 1996 | 148 584.0 | 112 056.0 | 3 791.0 | 2 618.0 | 35 634.0 | 3 868.0 | 12 342.0 | 22 186.0 | 1 303.0 | 20 013.0 | 165.0 | 6 533.0 | 3 617.0 | 4 431.0 | 2 040.0 | 3 984.0 | 26 058.0 |
| 1997 | 149 523.0 | 112 572.0 | 3 838.0 | 2 664.0 | 35 299.0 | 3 853.0 | 12 706.0 | 22 149.0 | 1 369.0 | 20 032.0 | 169.0 | 6 765.0 | 3 609.0 | 4 523.0 | 2 112.0 | 3 912.0 | 26 522.0 |
| 1998 | 152 028.0 | 114 647.0 | 3 857.0 | 2 672.0 | 35 537.0 | 3 967.0 | 13 161.0 | 22 461.0 | 1 487.0 | 20 357.0 | 170.0 | 7 053.0 | 3 626.0 | 4 764.0 | 2 174.0 | 3 942.0 | 26 800.0 |
| 1999 | : | : | : | : | : | : | 13 773.0 | 22 748.0 | : | 20 612.0 | : | : | : | 4 830.0 | : | 4 051.0 | : |

⁽¹⁾ Personen, die in Privathaushalten leben.

Quelle: Erhebung über Arbeitskräfte.

⁽¹⁾ Persons living in private households.

Source: Labour force survey.

⁽¹⁾ Personnes vivant dans les ménages privés.

Sources: Enquête sur les forces de travail.

BESCHÄFTIGUNG
EMPLOYMENT
EMPLOI



| | 0204 | | Zivile Arbeitnehmer insgesamt ⁽¹⁾ 1 000 | | | | | | | | | | | | | | Number of civilian employees ⁽¹⁾ 1 000 | | Emploi civil salarié total ⁽¹⁾ 1 000 | |
|------|-----------|----------|---|---------|----------|---------|----------|----------|---------|----------|-------|---------|---------|---------|---------|---------|--|--|--|--|
| | EU-15 | EUR-11 | B | DK | D | EL | E | F | IRL | I | L | NL | A | P | FIN | S | UK | | | |
| 1994 | : | : | 3 084.0 | 2 275.0 | 32 029.0 | 2 017.0 | 8 609.0 | 18 654.0 | 930.0 | 14 280.0 | 146.0 | 5 772.0 | : | 3 226.0 | : | : | 22 068.0 | | | |
| 1995 | 122 522.0 | 92 143.0 | 3 112.0 | 2 349.0 | 31 946.0 | 2 059.0 | 8 938.0 | 19 043.0 | 979.0 | 14 162.0 | 143.0 | 5 783.0 | 3 151.0 | 3 191.0 | 1 696.0 | 3 646.0 | 22 325.0 | | | |
| 1996 | 123 222.0 | 92 598.0 | 3 109.0 | 2 374.0 | 31 843.0 | 2 100.0 | 9 228.0 | 19 262.0 | 1 031.0 | 14 242.0 | 149.0 | 5 769.0 | 3 095.0 | 3 172.0 | 1 700.0 | 3 499.0 | 22 651.0 | | | |
| 1997 | 124 266.0 | 93 215.0 | 3 177.0 | 2 412.0 | 31 448.0 | 2 111.0 | 9 639.0 | 19 289.0 | 1 084.0 | 14 316.0 | 153.0 | 5 974.0 | 3 109.0 | 3 239.0 | 1 785.0 | 3 453.0 | 23 076.0 | | | |
| 1998 | 126 715.0 | 95 119.0 | 3 187.0 | 2 412.0 | 31 635.0 | 2 245.0 | 10 115.0 | 19 664.0 | 1 186.0 | 14 515.0 | 154.0 | 6 290.0 | 3 126.0 | 3 391.0 | 1 856.0 | 3 492.0 | 23 447.0 | | | |
| 1999 | : | : | : | : | : | : | 10 771.0 | 19 982.0 | : | 14 781.0 | : | : | : | 3 499.0 | : | 3 586.0 | : | | | |

| | 0205 | | Arbeitnehmer Landwirtschaft ⁽¹⁾ 1 000 | | | | | | | | | | | | | | Number of employees in agriculture ⁽¹⁾ 1 000 | | Emploi salarié agriculture ⁽¹⁾ 1 000 | |
|------|---------|---------|---|------|-------|------|-------|-------|------|-------|-----|-------|------|-------|------|------|--|--|--|--|
| | EU-15 | EUR-11 | B | DK | D | EL | E | F | IRL | I | L | NL | A | P | FIN | S | UK | | | |
| 1994 | : | : | 18.0 | 60.0 | 521.0 | 29.0 | 361.0 | 274.0 | 28.0 | 554.0 | 1.0 | 98.0 | : | 77.0 | : | : | 237.0 | | | |
| 1995 | 2 349.0 | 1 978.0 | 17.0 | 58.0 | 523.0 | 39.0 | 366.0 | 275.0 | 29.0 | 532.0 | 1.0 | 99.0 | 36.0 | 72.0 | 28.0 | 44.0 | 231.0 | | | |
| 1996 | 2 324.0 | 1 967.0 | 14.0 | 51.0 | 546.0 | 35.0 | 332.0 | 297.0 | 28.0 | 497.0 | 1.0 | 95.0 | 36.0 | 89.0 | 31.0 | 40.0 | 231.0 | | | |
| 1997 | 2 327.0 | 1 988.0 | 17.0 | 48.0 | 551.0 | 31.0 | 379.0 | 294.0 | 29.0 | 464.0 | 1.0 | 95.0 | 33.0 | 87.0 | 41.0 | 40.0 | 219.0 | | | |
| 1998 | 2 295.0 | 1 972.0 | 18.0 | 42.0 | 515.0 | 29.0 | 388.0 | 299.0 | 25.0 | 443.0 | 1.0 | 106.0 | 32.0 | 108.0 | 38.0 | 35.0 | 216.0 | | | |
| 1999 | : | : | : | : | : | : | 402.0 | 288.0 | : | 423.0 | : | : | : | 91.0 | : | 31.0 | : | | | |

| | 0206 | | Arbeitnehmer Industrie ⁽¹⁾ 1 000 | | | | | | | | | | | | | | Number of employees in industry ⁽¹⁾ 1 000 | | Emploi salarié industrie ⁽¹⁾ 1 000 | |
|------|----------|----------|--|-------|----------|-------|---------|---------|-------|---------|------|---------|---------|---------|-------|-------|---|--|--|--|
| | EU-15 | EUR-11 | B | DK | D | EL | E | F | IRL | I | L | NL | A | P | FIN | S | UK | | | |
| 1994 | : | : | 970.0 | 619.0 | 12 463.0 | 615.0 | 2 885.0 | 5 218.0 | 295.0 | 5 272.0 | 43.0 | 1 431.0 | : | 1 206.0 | : | : | 5 990.0 | | | |
| 1995 | 39 379.0 | 31 165.0 | 969.0 | 654.0 | 12 087.0 | 608.0 | 2 992.0 | 5 338.0 | 308.0 | 5 222.0 | 39.0 | 1 425.0 | 1 112.0 | 1 176.0 | 498.0 | 962.0 | 5 990.0 | | | |
| 1996 | 38 889.0 | 30 634.0 | 939.0 | 645.0 | 11 740.0 | 609.0 | 2 987.0 | 5 299.0 | 317.0 | 5 241.0 | 36.0 | 1 414.0 | 1 033.0 | 1 139.0 | 491.0 | 923.0 | 6 077.0 | | | |
| 1997 | 38 806.0 | 30 552.0 | 950.0 | 651.0 | 11 429.0 | 596.0 | 3 157.0 | 5 304.0 | 345.0 | 5 190.0 | 37.0 | 1 435.0 | 1 019.0 | 1 164.0 | 522.0 | 897.0 | 6 110.0 | | | |
| 1998 | 39 583.0 | 31 147.0 | 939.0 | 655.0 | 11 400.0 | 641.0 | 3 378.0 | 5 353.0 | 374.0 | 5 218.0 | 35.0 | 1 483.0 | 1 015.0 | 1 406.0 | 549.0 | 929.0 | 6 211.0 | | | |
| 1999 | : | : | : | : | : | : | 3 576.0 | 5 415.0 | : | 5 207.0 | : | : | : | 1 420.0 | : | 921.0 | : | | | |

| | 0207 | | Arbeitnehmer Dienstleistungen ⁽¹⁾ 1 000 | | | | | | | | | | | | | | Number of employees in services ⁽¹⁾ 1 000 | | Emploi salarié services ⁽¹⁾ 1 000 | |
|------|----------|----------|---|---------|----------|---------|---------|----------|-------|---------|-------|---------|---------|---------|---------|---------|---|--|---|--|
| | EU-15 | EUR-11 | B | DK | D | EL | E | F | IRL | I | L | NL | A | P | FIN | S | UK | | | |
| 1994 | : | : | 2 096.0 | 1 597.0 | 19 044.0 | 1 372.0 | 5 363.0 | 13 162.0 | 607.0 | 8 455.0 | 102.0 | 4 243.0 | : | 1 943.0 | : | : | 15 842.0 | | | |
| 1995 | 80 794.0 | 59 001.0 | 2 127.0 | 1 638.0 | 19 336.0 | 1 411.0 | 5 580.0 | 13 430.0 | 643.0 | 8 409.0 | 103.0 | 4 259.0 | 2 003.0 | 1 943.0 | 1 169.0 | 2 641.0 | 16 104.0 | | | |
| 1996 | 82 009.0 | 59 996.0 | 2 156.0 | 1 678.0 | 19 556.0 | 1 456.0 | 5 909.0 | 13 666.0 | 687.0 | 8 504.0 | 111.0 | 4 260.0 | 2 026.0 | 1 944.0 | 1 178.0 | 2 535.0 | 16 343.0 | | | |
| 1997 | 83 134.0 | 60 675.0 | 2 210.0 | 1 713.0 | 19 468.0 | 1 484.0 | 6 104.0 | 13 692.0 | 711.0 | 8 663.0 | 115.0 | 4 444.0 | 2 057.0 | 1 989.0 | 1 222.0 | 2 516.0 | 16 746.0 | | | |
| 1998 | 84 838.0 | 62 000.0 | 2 230.0 | 1 715.0 | 19 721.0 | 1 575.0 | 6 350.0 | 14 013.0 | 787.0 | 8 854.0 | 117.0 | 4 702.0 | 2 080.0 | 1 878.0 | 1 270.0 | 2 528.0 | 17 020.0 | | | |
| 1999 | : | : | : | : | : | : | 6 793.0 | 14 280.0 | : | 9 151.0 | : | : | : | 1 988.0 | : | 2 635.0 | : | | | |

(¹) Personen, die in Privathaushalten leben.
Quelle: Erhebung über Arbeitskräfte.

(¹) Persons living in private households.
Source: Labour force survey.

(¹) Personnes vivant dans les ménages privés.
Sources: Enquête sur les forces de travail.

ABHÄNGIG BESCHÄFTIGTE
EMPLOYEES
EMPLOI SALARIÉ



| | 0301 Industrie insgesamt (ohne Baugewerbe) 1995 = 100 | | | | | | | | | | Total industry (excluding construction) 1995 = 100 | | | | | Ensemble de l'industrie sans bâtiment 1995 = 100 | | | | |
|----------|---|--------|------|-------|------|------|-------|------|-------|------|--|-------|------|------|-------|--|-------|-------|------|--|
| | NACE Rev.1 C-E | | | | | | | | | | | | | | | | | | | |
| | EU-15 | EUR-11 | B | DK | D | EL | E | F | IRL | I | L | NL | A | P | FIN | S | UK | US | JP | |
| 1996 | 98.6 | 97.9 | 98.6 | 99.0 | 95.9 | 97.4 | 100.6 | 98.7 | 104.1 | 99.8 | 99.7 | 99.3 | 95.6 | 98.5 | 100.9 | 101.0 | 101.4 | 99.9 | 97.8 | |
| 1997 | 97.6 | 96.6 | 97.4 | 100.5 | 92.6 | 94.7 | 103.8 | 97.9 | 110.4 | 97.6 | 99.4 | 100.6 | 93.7 | 96.9 | 101.4 | 100.4 | 102.4 | 100.7 | 96.9 | |
| 1998 | 98.1 | 97.0 | 98.2 | 101.4 | 92.3 | 94.2 | 108.9 | 98.2 | 112.9 | 95.6 | 100.6 | 101.9 | 95.2 | 95.8 | 103.9 | 101.8 | 102.8 | 101.0 | 95.6 | |
| 1999 | : | : | : | : | : | : | : | : | : | : | : | : | : | : | 106.7 | : | : | : | : | |
| 1998 Oct | 98.0 | 97.1 | 98.3 | 103.0 | 92.3 | 93.6 | 110.2 | 98.2 | 113.4 | 94.9 | 100.9 | 102.0 | 95.0 | 95.5 | 104.3 | 102.6 | 102.1 | 100.9 | 95.0 | |
| Nov | 97.9 | 96.9 | 98.0 | 102.8 | 92.2 | 93.3 | 110.4 | 98.1 | 113.6 | 94.3 | 101.0 | 101.8 | 95.0 | 95.4 | 103.5 | 102.5 | 101.8 | 100.6 | 94.8 | |
| Dec | 97.7 | 96.8 | 95.2 | 102.5 | 92.2 | 93.5 | 110.7 | 98.1 | 113.4 | 93.7 | 101.1 | 101.9 | 94.9 | 94.9 | 103.1 | 102.2 | 101.3 | 100.5 | 94.6 | |
| 1999 Jan | 97.7 | 96.8 | 94.9 | 102.2 | 92.2 | : | 111.2 | 98.1 | 113.2 | 93.3 | 101.6 | 102.1 | 94.4 | 94.6 | 102.6 | 101.9 | 101.2 | 100.3 | 94.6 | |
| Feb | 97.5 | 96.7 | 91.6 | 101.9 | 92.2 | : | 111.5 | 98.1 | 112.9 | 93.2 | 101.8 | 102.2 | 94.2 | 94.4 | 102.5 | 101.6 | 100.8 | 100.1 | 94.4 | |
| Mar | 97.4 | 96.6 | 91.8 | 101.5 | 92.0 | : | 111.6 | 98.1 | 112.9 | 93.1 | 101.8 | 102.2 | 94.1 | 94.1 | 103.8 | 101.5 | 100.4 | 99.9 | 94.2 | |
| Apr | 97.2 | 96.5 | 91.9 | 101.2 | 91.8 | : | 111.6 | 98.0 | 112.9 | 93.0 | 102.0 | 102.3 | 93.8 | 93.7 | 105.4 | 101.4 | 100.0 | 99.7 | 93.4 | |
| May | 97.1 | 96.4 | 91.9 | 101.0 | 91.7 | : | 111.6 | 98.0 | 112.9 | 92.9 | 101.9 | 102.4 | 93.8 | 93.5 | 106.8 | 101.4 | 99.7 | 99.5 | 93.2 | |
| Jun | 97.0 | 96.4 | 91.7 | 101.3 | 91.6 | : | 111.9 | 98.0 | 113.3 | 92.8 | 102.0 | 102.4 | 93.6 | 93.3 | 107.7 | 101.5 | 99.5 | 99.3 | 93.1 | |
| Jul | 97.0 | 96.4 | 91.8 | 101.6 | 91.5 | : | : | 98.1 | : | 92.9 | 102.2 | 102.5 | 93.4 | 93.1 | 108.4 | 101.7 | 99.3 | 99.6 | 92.8 | |
| Aug | 96.9 | 96.4 | 91.9 | 101.9 | 91.4 | : | : | 98.2 | : | 92.5 | 102.5 | 102.6 | 93.4 | 93.0 | 108.9 | 102.0 | 99.1 | 99.2 | 92.8 | |
| Sep | 96.8 | 96.3 | 91.8 | 96.6 | 91.4 | : | : | 98.3 | : | 92.1 | 102.5 | 102.6 | 93.3 | 92.8 | 109.0 | 103.4 | 98.8 | 99.1 | 92.7 | |
| Oct | 96.8 | 96.3 | 91.7 | : | 91.3 | : | : | : | : | 92.1 | 102.7 | : | 93.0 | 92.6 | 108.9 | : | 98.6 | 99.1 | : | |
| Nov | : | : | : | : | 91.3 | : | : | : | : | : | : | : | : | 92.4 | 108.5 | : | : | 99.1 | : | |
| Dec | : | : | : | : | : | : | : | : | : | : | : | : | : | : | 107.1 | : | : | 99.1 | : | |

| | 0302 Be- und verarbeitendes Gewerbe 1995 = 100 | | | | | | | | | | Manufacturing 1995 = 100 | | | | | Industrie manufacturière 1995 = 100 | | | | |
|----------|---|--------|------|-------|------|------|-------|------|-------|------|-----------------------------|-------|------|------|-------|--|-------|-------|------|--|
| | NACE Rev.1 D | | | | | | | | | | | | | | | | | | | |
| | EU-15 | EUR-11 | B | DK | D | EL | E | F | IRL | I | L | NL | A | P | FIN | S | UK | US | JP | |
| 1996 | 98.7 | 98.1 | 98.6 | 99.0 | 96.3 | 97.1 | 100.4 | 98.7 | 104.6 | 99.8 | 99.9 | 99.5 | 96.7 | 98.6 | 101.2 | 101.0 | 101.7 | 99.9 | 97.8 | |
| 1997 | 98.1 | 97.1 | 97.3 | 100.6 | 93.4 | 94.3 | 104.5 | 98.0 | 111.7 | 98.3 | 99.4 | 100.9 | 94.7 | 97.0 | 101.7 | 100.1 | 102.9 | 100.7 | 96.9 | |
| 1998 | 98.8 | 97.9 | 98.8 | 101.6 | 93.4 | 93.9 | 110.2 | 98.3 | 114.5 | 96.9 | 100.5 | 102.2 | 96.4 | 95.9 | 104.3 | 101.6 | 103.4 | 101.0 | 95.6 | |
| 1999 | : | : | : | : | : | : | : | : | : | : | : | : | : | : | 107.5 | : | : | : | : | |
| 1998 Oct | 98.8 | 98.0 | 99.2 | 103.2 | 93.5 | 93.3 | 111.4 | 98.3 | 115.1 | 96.2 | 100.7 | 102.3 | 96.3 | 95.7 | 104.8 | 102.1 | 102.8 | 100.9 | 95.0 | |
| Nov | 98.7 | 97.8 | 98.9 | 103.1 | 93.4 | 92.9 | 111.5 | 98.4 | 115.1 | 95.6 | 101.0 | 102.2 | 96.3 | 95.6 | 104.1 | 102.2 | 102.4 | 100.6 | 94.8 | |
| Dec | 98.6 | 97.8 | 98.6 | 102.8 | 93.4 | 93.2 | 112.0 | 98.3 | 115.0 | 95.1 | 100.8 | 102.3 | 96.2 | 95.2 | 103.6 | 102.1 | 101.9 | 100.5 | 94.6 | |
| 1999 Jan | 98.6 | 97.9 | 98.2 | 102.5 | 93.5 | : | 112.6 | 98.3 | 114.8 | 94.8 | : | 102.5 | 95.8 | 94.8 | 103.1 | 102.0 | 101.8 | 100.3 | 94.6 | |
| Feb | 98.4 | 97.7 | 94.6 | 102.2 | 93.4 | : | 113.1 | 98.3 | 114.7 | 94.6 | : | 102.6 | 95.6 | 94.6 | 103.0 | 101.8 | 101.4 | 100.1 | 94.4 | |
| Mar | 98.3 | 97.6 | 94.8 | 101.9 | 93.3 | : | 113.0 | 98.2 | 114.6 | 94.5 | : | 102.7 | 95.4 | 94.4 | 104.5 | 101.7 | 100.9 | 99.9 | 94.2 | |
| Apr | 98.1 | 97.5 | 94.8 | 101.5 | 93.1 | : | 112.9 | 98.2 | 114.6 | 94.4 | : | 102.7 | 95.2 | 93.9 | 106.5 | 101.6 | 100.6 | 99.7 | 93.4 | |
| May | 98.0 | 97.4 | 94.9 | 101.3 | 93.0 | : | 112.8 | 98.2 | 114.6 | 94.2 | : | 102.8 | 95.0 | 93.7 | 108.1 | 101.5 | 100.3 | 99.5 | 93.2 | |
| Jun | 97.9 | 97.4 | 94.7 | 101.6 | 93.0 | : | 112.8 | 98.3 | 115.0 | 94.1 | : | 102.9 | 94.9 | 93.6 | 108.6 | 101.6 | 100.1 | 99.3 | 93.1 | |
| Jul | 97.9 | 97.4 | 94.8 | 101.9 | 92.9 | : | : | 98.4 | : | 94.2 | : | 103.0 | 94.8 | 93.4 | 108.8 | 101.6 | 99.8 | 99.6 | 92.8 | |
| Aug | 97.8 | 97.4 | 94.9 | 102.3 | 92.9 | : | : | 98.4 | : | 93.9 | : | 103.0 | 94.7 | 93.2 | 109.1 | 101.9 | 99.6 | 99.2 | 92.8 | |
| Sep | 97.7 | 97.4 | 95.0 | 96.8 | 92.8 | : | : | 98.5 | : | 93.6 | : | 103.1 | 94.6 | 93.1 | 109.3 | 103.0 | 99.3 | 99.1 | 92.7 | |
| Oct | 97.7 | 97.4 | 94.9 | : | 92.8 | : | : | : | : | 93.5 | : | : | 94.4 | 92.9 | 109.5 | : | 99.2 | 99.1 | : | |
| Nov | : | : | : | : | 92.8 | : | : | : | : | : | : | : | : | 92.7 | 109.5 | : | : | 99.1 | : | |
| Dec | : | : | : | : | : | : | : | : | : | : | : | : | : | : | 108.6 | : | : | 99.1 | : | |

Quelle: Industrieerhebungen.

Source: Industrial surveys.

Sources: Enquêtes industrielles.

ABHÄNGIG BESCHÄFTIGTE NACH INDUSTRIE-HAUPTGRUPPEN
EMPLOYEES BY INDUSTRIAL GROUPINGS
EMPLOI SALARIÉ PAR REGROUPEMENTS INDUSTRIELS



| 0401 | | Vorleistungsgüterindustrie 1995 = 100 | | | | | | | | | | Intermediate goods industry 1995 = 100 | | | | | Industries des biens intermédiaires 1995 = 100 | | | |
|-------------|-------|--|-------|-------|-------|-------|-------|-------|-------|-------|-------|---|-------|------|-----|---|--|----|----|--|
| | EU-15 | EUR-11 | B | DK | D | EL | E | F | IRL | I | L | NL | A | P | FIN | S | UK | US | JP | |
| 1995 | 99.3 | 99.2 | 100.0 | : | 100.0 | 100.0 | 100.0 | 100.0 | 100.0 | 100.9 | 100.0 | : | 100.0 | 81.2 | : | : | 100.0 | : | : | |
| 1996 | 98.1 | 97.7 | 101.0 | 99.6 | 96.0 | 98.8 | : | : | 104.3 | 99.1 | 99.4 | : | : | 97.9 | : | : | 100.4 | : | : | |
| 1997 | 97.0 | 96.1 | : | 103.9 | 93.5 | 97.2 | : | : | 109.9 | 96.7 | 97.7 | : | : | 97.7 | : | : | 100.6 | : | : | |
| 1998 | 97.4 | 96.6 | : | 106.4 | 93.4 | 96.4 | : | : | 112.6 | 94.8 | 97.0 | : | : | 96.7 | : | : | 100.7 | : | : | |
| 1998 Sep | 97.7 | 96.9 | : | 109.8 | 93.8 | 96.7 | : | : | 113.1 | 94.1 | 97.1 | : | 98.0 | 96.8 | : | : | 98.5 | : | : | |
| Oct | 97.5 | 96.9 | : | 109.4 | 93.7 | 96.4 | : | : | 113.2 | 93.9 | 97.0 | : | 98.0 | 96.7 | : | : | 98.1 | : | : | |
| Nov | 97.2 | 96.5 | : | 108.7 | 93.3 | 96.2 | : | : | 113.2 | 93.6 | 97.1 | : | : | 96.5 | : | : | 97.7 | : | : | |
| Dec | 97.2 | 96.6 | : | 108.5 | 93.2 | 96.6 | : | : | 113.3 | 93.0 | 97.2 | : | : | 95.9 | : | : | 97.5 | : | : | |
| 1999 Jan | 97.2 | 96.6 | : | 108.2 | 93.4 | : | : | : | 113.4 | 92.1 | 97.6 | : | : | 95.5 | : | : | 97.6 | : | : | |
| Feb | 97.1 | 96.6 | : | 107.8 | 93.2 | : | : | : | 113.3 | 91.9 | 97.8 | : | : | 95.6 | : | : | 97.1 | : | : | |
| Mar | 96.9 | 96.4 | : | 107.6 | 93.1 | : | : | : | 113.3 | 91.6 | 97.8 | : | : | 95.4 | : | : | 96.6 | : | : | |
| Apr | 96.7 | 96.2 | : | 107.2 | 92.8 | : | : | : | 113.3 | 91.5 | 97.9 | : | : | 95.0 | : | : | 96.4 | : | : | |
| May | 96.6 | 96.1 | : | 106.8 | 92.7 | : | : | : | 113.4 | 91.5 | 97.5 | : | : | 94.7 | : | : | 96.1 | : | : | |
| Jun | 96.4 | 96.0 | : | 105.8 | 92.5 | : | : | : | 114.7 | 91.3 | 97.2 | : | : | 94.7 | : | : | 95.8 | : | : | |
| Jul | 96.4 | 96.1 | : | 104.6 | 92.6 | : | : | : | : | 91.3 | 97.7 | : | : | 94.2 | : | : | 95.2 | : | : | |
| Aug | 96.2 | 95.9 | : | 103.3 | 92.4 | : | : | : | : | 91.1 | 97.6 | : | : | 94.1 | : | : | 94.7 | : | : | |
| Sep | 96.0 | 95.9 | : | 101.3 | 92.3 | : | : | : | : | 90.7 | 97.6 | : | : | 93.9 | : | : | 94.5 | : | : | |
| Oct | 96.0 | : | : | : | 92.3 | : | : | : | : | 90.5 | 97.6 | : | : | 93.9 | : | : | : | : | : | |
| Nov | : | : | : | : | 92.4 | : | : | : | : | : | : | : | : | 93.6 | : | : | : | : | : | |

| 0402 | | Investitionsgüterindustrie 1995 = 100 | | | | | | | | | | Capital goods industry 1995 = 100 | | | | | Industries des biens d'investissement 1995 = 100 | | | |
|-------------|-------|--|-------|-------|-------|-------|-------|-------|-------|-------|-------|--------------------------------------|-------|-------|-----|---|--|----|----|--|
| | EU-15 | EUR-11 | B | DK | D | EL | E | F | IRL | I | L | NL | A | P | FIN | S | UK | US | JP | |
| 1995 | 99.8 | 99.7 | 100.0 | 100.0 | 100.0 | 100.0 | 100.0 | 100.0 | 100.0 | 101.4 | 100.0 | : | 100.0 | 82.1 | : | : | 100.0 | : | : | |
| 1996 | 99.1 | 98.3 | 102.7 | 99.9 | 96.7 | 99.3 | 103.7 | : | 110.1 | 99.8 | 102.8 | : | 99.0 | 100.1 | : | : | 103.2 | : | : | |
| 1997 | 98.4 | 97.3 | : | 99.8 | 93.7 | 97.4 | 112.2 | : | 123.3 | 98.4 | 105.1 | : | 96.1 | 99.2 | : | : | 103.8 | : | : | |
| 1998 | 99.5 | 98.6 | : | 100.9 | 94.4 | 100.0 | 122.4 | : | 126.5 | 96.3 | 113.3 | : | 99.3 | 103.0 | : | : | 104.2 | : | : | |
| 1998 Sep | 99.6 | 98.7 | : | 102.5 | 94.6 | 102.4 | 124.3 | : | 126.2 | 95.5 | 115.3 | : | 99.9 | 103.3 | : | : | 103.4 | : | : | |
| Oct | 99.5 | 98.7 | : | 102.1 | 94.5 | 102.5 | 125.2 | : | 126.2 | 94.9 | 114.9 | : | 99.6 | 103.3 | : | : | 102.8 | : | : | |
| Nov | 99.6 | 98.8 | : | 101.6 | 94.9 | 102.6 | 126.0 | : | 126.2 | 94.3 | 115.4 | : | 99.8 | 103.8 | : | : | 102.5 | : | : | |
| Dec | 99.4 | 98.7 | : | 100.6 | 94.8 | 102.5 | 126.1 | : | 126.2 | 94.2 | 115.8 | : | 99.9 | 102.5 | : | : | 101.7 | : | : | |
| 1999 Jan | 99.5 | 98.7 | : | 99.2 | 95.0 | : | 126.0 | : | 126.2 | 93.9 | 117.2 | : | 99.4 | 101.2 | : | : | 101.5 | : | : | |
| Feb | 99.2 | 98.7 | : | 98.0 | 94.9 | : | 125.6 | : | 126.3 | 93.6 | 117.2 | : | 99.4 | 101.6 | : | : | 101.2 | : | : | |
| Mar | 99.0 | 98.6 | : | 97.3 | 94.8 | : | 124.3 | : | 126.6 | 93.4 | 117.3 | : | 99.6 | 101.0 | : | : | 100.7 | : | : | |
| Apr | 98.8 | 98.5 | : | 96.8 | 94.5 | : | : | : | 126.9 | 93.3 | 117.9 | : | 100.0 | 100.1 | : | : | 100.3 | : | : | |
| May | 98.7 | 98.4 | : | 96.6 | 94.4 | : | : | : | 127.3 | 93.3 | 118.5 | : | 100.1 | 100.4 | : | : | 100.2 | : | : | |
| Jun | 98.7 | 98.4 | : | 96.8 | 94.3 | : | : | : | 127.9 | 93.2 | 119.0 | : | 100.3 | 100.6 | : | : | 100.0 | : | : | |
| Jul | 98.6 | 98.5 | : | 97.2 | 94.2 | : | : | : | : | 92.9 | 118.8 | : | 100.7 | 102.8 | : | : | 99.5 | : | : | |
| Aug | 98.5 | 98.5 | : | 97.0 | 94.4 | : | : | : | : | 92.7 | 120.0 | : | 100.7 | 102.1 | : | : | 99.5 | : | : | |
| Sep | 98.4 | 98.5 | : | 91.7 | 94.5 | : | : | : | : | 92.7 | 120.1 | : | 100.4 | 101.2 | : | : | 99.1 | : | : | |
| Oct | 98.5 | 98.6 | : | : | 94.3 | : | : | : | : | 92.9 | 120.7 | : | 99.9 | 101.0 | : | : | : | : | : | |
| Nov | : | : | : | : | 94.1 | : | : | : | : | : | : | : | : | 100.6 | : | : | : | : | : | |

Quelle: Industrienerhebungen.

Source: Industrial surveys.

Sources: Enquêtes industrielles.

ABHÄNGIG BESCHÄFTIGTE NACH INDUSTRIE-HAUPTGRUPPEN
EMPLOYEES BY INDUSTRIAL GROUPINGS
EMPLOI SALARIÉ PAR REGROUPEMENTS INDUSTRIELS



| | Industrie der dauerhaften Konsumgüter 1995 = 100 | | | | | | | | | | Durable consumer goods industry 1995 = 100 | | | | | Industries des biens de consommation durables 1995 = 100 | | | | |
|----------|---|--------|-------|-------|-------|-------|-------|-------|-----|-------|---|----|-------|-------|-----|---|-------|----|----|--|
| | EU-15 | EUR-11 | B | DK | D | EL | E | F | IRL | I | L | NL | A | P | FIN | S | UK | US | JP | |
| 1995 | 99.8 | 99.7 | 100.0 | 100.0 | 100.0 | 100.0 | 100.0 | 100.0 | : | 100.0 | 100.0 | : | 100.0 | 85.3 | : | : | 100.0 | : | : | |
| 1996 | 97.8 | 96.8 | 97.6 | 98.1 | 92.2 | 99.4 | 100.1 | : | : | 103.1 | : | : | 95.6 | 99.6 | : | : | 103.9 | : | : | |
| 1997 | 96.7 | 94.8 | 95.3 | 103.1 | 87.4 | 99.9 | 107.3 | : | : | 98.8 | : | : | 94.0 | 99.3 | : | : | 107.0 | : | : | |
| 1998 | 96.4 | 94.1 | 94.6 | 106.4 | 85.5 | 101.0 | 109.0 | : | : | 97.5 | : | : | 94.1 | 101.0 | : | : | 108.9 | : | : | |
| 1998 Sep | 96.6 | 94.3 | 95.2 | : | 85.3 | 101.5 | 109.1 | : | : | 98.4 | : | : | 93.2 | 102.1 | : | : | 106.7 | : | : | |
| Oct | 96.4 | 94.1 | 95.8 | : | 84.8 | 100.6 | 110.5 | : | : | 97.8 | : | : | 93.4 | 102.1 | : | : | 106.1 | : | : | |
| Nov | 96.5 | 94.2 | 95.7 | : | 84.5 | 99.8 | 111.4 | : | : | 97.8 | : | : | 93.3 | 102.0 | : | : | 106.4 | : | : | |
| Dec | 96.2 | 93.8 | 94.8 | : | 84.3 | 99.8 | 110.2 | : | : | 97.3 | : | : | 93.4 | 101.6 | : | : | 106.1 | : | : | |
| 1999 Jan | 96.3 | 93.8 | 100.2 | : | 84.0 | : | 108.4 | : | : | 98.0 | : | : | 89.9 | 101.5 | : | : | 107.3 | : | : | |
| Feb | 96.1 | 93.6 | 100.0 | : | 83.9 | : | 107.3 | : | : | 97.8 | : | : | 89.9 | 101.4 | : | : | 106.7 | : | : | |
| Mar | 96.0 | 93.6 | 100.6 | : | 83.4 | : | 108.7 | : | : | 98.0 | : | : | 89.9 | 101.0 | : | : | 106.5 | : | : | |
| Apr | 95.9 | 93.6 | 100.4 | : | 82.8 | : | 110.9 | : | : | 97.9 | : | : | 90.2 | 100.7 | : | : | 106.2 | : | : | |
| May | 95.8 | 93.5 | 100.0 | : | 82.5 | : | 113.0 | : | : | 97.3 | : | : | 90.2 | 100.8 | : | : | 105.8 | : | : | |
| Jun | 95.9 | 93.6 | 99.2 | : | 82.4 | : | 115.4 | : | : | 97.1 | : | : | 89.8 | 100.7 | : | : | 105.3 | : | : | |
| Jul | 96.1 | 93.9 | 99.4 | : | 82.3 | : | : | : | : | 99.5 | : | : | 89.9 | 101.8 | : | : | 105.6 | : | : | |
| Aug | 96.0 | 93.7 | 98.7 | : | 82.0 | : | : | : | : | 98.3 | : | : | 90.2 | 102.3 | : | : | 105.9 | : | : | |
| Sep | 95.5 | 93.3 | 99.7 | : | 82.0 | : | : | : | : | 94.9 | : | : | 90.4 | 102.3 | : | : | 105.9 | : | : | |
| Oct | 95.5 | 93.2 | 100.4 | : | 82.0 | : | : | : | : | 94.8 | : | : | 90.2 | 102.7 | : | : | : | : | : | |
| Nov | : | : | : | : | 82.0 | : | : | : | : | : | : | : | 102.4 | : | : | : | : | : | : | |

| | Industrie der nichtdauerhaften Konsumgüter 1995 = 100 | | | | | | | | | | Non-durable consumer goods industry 1995 = 100 | | | | | Industries des biens de consommation non durables 1995 = 100 | | | | |
|----------|--|--------|-------|-------|-------|-------|-------|-------|-------|-------|---|----|-------|------|-----|---|-------|----|----|--|
| | EU-15 | EUR-11 | B | DK | D | EL | E | F | IRL | I | L | NL | A | P | FIN | S | UK | US | JP | |
| 1995 | 99.8 | 99.8 | 100.0 | 100.0 | 100.0 | 100.0 | 100.0 | 100.0 | 100.0 | 104.4 | 100.0 | : | 100.0 | 89.5 | : | : | 100.0 | : | : | |
| 1996 | 98.8 | 98.7 | 97.3 | 97.9 | 96.7 | 94.2 | 99.7 | : | 99.9 | 104.0 | 98.2 | : | 95.1 | 98.8 | : | : | 99.9 | : | : | |
| 1997 | 97.3 | 96.4 | 96.6 | 97.1 | 92.4 | 89.2 | 100.6 | : | 101.3 | 99.7 | 100.0 | : | 91.0 | 95.1 | : | : | 101.6 | : | : | |
| 1998 | 96.8 | 95.9 | 97.6 | 95.7 | 90.8 | 87.6 | 102.1 | : | 102.6 | 98.4 | 101.2 | : | 91.9 | 92.4 | : | : | 101.9 | : | : | |
| 1998 Sep | 96.8 | 95.9 | 97.7 | 95.7 | 90.6 | 86.3 | 102.2 | : | : | 99.2 | 101.3 | : | 91.9 | 91.9 | : | : | 100.0 | : | : | |
| Oct | 96.6 | 95.8 | 97.9 | 96.2 | 90.7 | 85.7 | 101.4 | : | : | 98.7 | 101.3 | : | 91.5 | 91.9 | : | : | 99.7 | : | : | |
| Nov | 96.5 | 95.7 | 97.7 | 96.7 | 90.6 | 85.1 | 100.9 | : | : | 98.7 | 101.2 | : | 91.4 | 91.7 | : | : | 99.4 | : | : | |
| Dec | 96.4 | 95.7 | 97.6 | 97.0 | 90.4 | 84.8 | 102.2 | : | : | 98.2 | 101.2 | : | 91.2 | 91.5 | : | : | 99.0 | : | : | |
| 1999 Jan | 96.5 | 95.9 | 95.7 | 97.4 | 90.7 | : | 103.9 | : | : | 98.9 | 100.9 | : | 90.0 | 90.5 | : | : | 98.7 | : | : | |
| Feb | 96.5 | 96.0 | 95.9 | 97.7 | 90.7 | : | 105.3 | : | : | 98.7 | 101.2 | : | 90.0 | 90.0 | : | : | 98.4 | : | : | |
| Mar | 96.4 | 95.9 | 96.1 | 98.1 | 90.6 | : | 105.7 | : | : | 98.8 | 101.2 | : | 89.7 | 89.7 | : | : | 98.2 | : | : | |
| Apr | 96.2 | 95.8 | 96.2 | 98.5 | 90.5 | : | : | : | : | 98.8 | 101.6 | : | 89.4 | 89.4 | : | : | 97.9 | : | : | |
| May | 96.0 | 95.6 | 96.4 | 98.9 | 90.5 | : | : | : | : | 98.2 | 101.7 | : | 89.1 | 89.4 | : | : | 97.4 | : | : | |
| Jun | 95.9 | 95.6 | 96.8 | 99.5 | 90.5 | : | : | : | : | 98.0 | 101.8 | : | 89.2 | 89.1 | : | : | 97.0 | : | : | |
| Jul | 96.0 | 95.7 | 96.6 | 100.2 | 90.5 | : | : | : | : | 100.4 | 102.3 | : | 88.9 | 88.7 | : | : | 97.0 | : | : | |
| Aug | 95.8 | 95.6 | 96.8 | 100.9 | 90.5 | : | : | : | : | 99.1 | 102.4 | : | 88.9 | 88.7 | : | : | 96.7 | : | : | |
| Sep | 95.5 | 95.3 | 97.0 | 95.9 | 90.5 | : | : | : | : | 95.7 | 102.8 | : | 89.1 | 88.6 | : | : | 96.2 | : | : | |
| Oct | 95.4 | : | 96.9 | : | 90.5 | : | : | : | : | 95.7 | 103.0 | : | 88.6 | 88.3 | : | : | : | : | : | |
| Nov | : | : | : | : | 90.6 | : | : | : | : | : | : | : | : | 88.1 | : | : | : | : | : | |

Quelle: Industrieerhebungen.

Source: Industrial surveys.

Sources: Enquêtes industrielles.

ABHÄNGIG BESCHÄFTIGTE NACH AKTIVITÄTEN
EMPLOYEES BY ACTIVITY
EMPLOI SALARIÉ PAR ACTIVITÉ



| | 0501 Ernährungsgewerbe 1995 = 100 | | | | | | | | | | Manufacture of food products and beverages 1995 = 100 | | | | | Industries alimentaires 1995 = 100 | | | | |
|----------|--------------------------------------|--------|-------|-------|-------|-------|-------|-------|-------|---|---|----|-------|------|-----|---------------------------------------|----|----|----|--|
| | NACE Rev.1 15 | | | | | | | | | | | | | | | | | | | |
| | EU-15 | EUR-11 | B | DK | D | EL | E | F | IRL | I | L | NL | A | P | FIN | S | UK | US | JP | |
| 1995 | : | 99.7 | 100.0 | 100.0 | 100.0 | 100.0 | 100.0 | 100.0 | 100.0 | : | 100.0 | : | 100.0 | 96.0 | : | : | : | : | : | |
| 1996 | : | 100.5 | 101.0 | 98.3 | 98.4 | 97.1 | 103.2 | : | 101.5 | : | 97.0 | : | 97.8 | 97.0 | : | : | : | : | : | |
| 1997 | : | 98.8 | 101.7 | 98.0 | 95.3 | 93.2 | 101.0 | : | 104.1 | : | 98.3 | : | 94.6 | 93.5 | : | : | : | : | : | |
| 1998 | : | 99.4 | 103.8 | 96.5 | 94.1 | 93.4 | 105.5 | : | 107.8 | : | 91.1 | : | 96.3 | 90.1 | : | : | : | : | : | |
| 1998 Sep | 99.4 | : | 104.1 | 95.9 | 93.8 | : | 105.1 | : | 108.1 | : | 89.4 | : | 95.9 | 89.3 | : | : | : | : | : | |
| Oct | 99.4 | : | 104.5 | 96.9 | 93.8 | : | 103.6 | : | 109.0 | : | 89.9 | : | 95.5 | 89.8 | : | : | : | : | : | |
| Nov | 99.4 | : | 104.3 | 97.5 | 93.6 | : | 102.5 | : | 109.7 | : | 90.4 | : | 95.8 | 89.7 | : | : | : | : | : | |
| Dec | 99.4 | : | 104.5 | 97.8 | 93.7 | : | 103.7 | : | 109.4 | : | 90.0 | : | 95.9 | 89.1 | : | : | : | : | : | |
| 1999 Jan | 99.4 | : | 103.9 | 98.0 | 96.6 | : | 105.3 | : | 109.0 | : | 90.2 | : | 95.1 | 88.3 | : | : | : | : | : | |
| Feb | 99.5 | : | 104.1 | 98.3 | 96.2 | : | 106.6 | : | 108.7 | : | 91.5 | : | 94.6 | 88.5 | : | : | : | : | : | |
| Mar | 99.4 | : | 104.5 | 98.7 | 96.0 | : | 105.8 | : | 109.0 | : | 90.8 | : | 94.3 | 88.0 | : | : | : | : | : | |
| Apr | 99.4 | : | 104.8 | 99.2 | 95.6 | : | 104.7 | : | 109.3 | : | 91.9 | : | 94.4 | 87.9 | : | : | : | : | : | |
| May | 99.3 | : | 105.1 | 99.7 | 95.4 | : | 103.6 | : | 109.6 | : | 90.8 | : | 94.3 | 88.0 | : | : | : | : | : | |
| Jun | 99.3 | : | 105.2 | 100.6 | 95.4 | : | 102.8 | : | 109.4 | : | 91.1 | : | 94.4 | 88.1 | : | : | : | : | : | |
| Jul | 100.4 | : | 104.9 | 101.5 | 95.4 | : | : | : | : | : | 90.6 | : | 94.1 | 88.2 | : | : | : | : | : | |
| Aug | 100.1 | : | 105.3 | 102.3 | 95.5 | : | : | : | : | : | 90.7 | : | 94.3 | 88.0 | : | : | : | : | : | |
| Sep | 99.8 | : | 105.8 | 96.0 | 95.5 | : | : | : | : | : | 89.9 | : | 94.6 | 88.0 | : | : | : | : | : | |
| Oct | : | : | 105.7 | : | 95.6 | : | : | : | : | : | 90.4 | : | 94.1 | 87.6 | : | : | : | : | : | |
| Nov | : | : | : | : | 95.8 | : | : | : | : | : | : | : | 87.6 | : | : | : | : | : | : | |

| | 0502 Textilgewerbe 1995 = 100 | | | | | | | | | | Manufacture of textil 1995 = 100 | | | | | Industrie textile 1995 = 100 | | | | |
|----------|----------------------------------|--------|------|------|------|------|------|---|------|-------|-------------------------------------|------|------|-------|-------|---------------------------------|-------|------|------|--|
| | NACE Rev.1 17 | | | | | | | | | | | | | | | | | | | |
| | EU-15 | EUR-11 | B | DK | D | EL | E | F | IRL | I | L | NL | A | P | FIN | S | UK | US | JP | |
| 1996 | 95.4 | 94.3 | 92.8 | 93.4 | 90.8 | 96.9 | 82.8 | : | 92.3 | 100.2 | 99.1 | 94.1 | 97.2 | 95.1 | 117.8 | : | 100.3 | 94.2 | 92.9 | |
| 1997 | 93.5 | 92.7 | 91.8 | 88.6 | 86.0 | 92.3 | 84.3 | : | 88.0 | 99.2 | 97.4 | : | 93.6 | 94.3 | 116.0 | : | 98.0 | 92.0 | 90.2 | |
| 1998 | 92.3 | 92.3 | 93.2 | 84.6 | 84.1 | 83.8 | 90.9 | : | 79.3 | 97.9 | 100.0 | : | 90.6 | 93.6 | 105.3 | : | 93.9 | : | : | |
| 1999 | : | : | : | : | : | : | : | : | : | : | : | : | : | : | 103.1 | : | : | : | : | |
| 1998 Oct | 91.7 | 92.0 | 93.5 | 85.4 | 83.8 | 78.9 | 90.7 | : | 78.0 | 97.5 | 100.2 | : | 90.2 | 93.6 | 105.3 | : | 88.9 | : | : | |
| Nov | 91.0 | 91.4 | 93.2 | 85.6 | 83.4 | 76.6 | 90.0 | : | 76.6 | 96.7 | 100.4 | : | 90.0 | 93.8 | 94.0 | : | 88.3 | : | : | |
| Dec | 90.8 | 91.1 | 93.3 | 85.4 | 83.2 | 80.3 | 90.3 | : | 74.9 | 95.2 | 100.7 | : | 89.8 | 93.9 | 92.6 | : | 87.5 | : | : | |
| 1999 Jan | 90.9 | 91.2 | 92.4 | 85.2 | 83.1 | : | 90.8 | : | 73.1 | 96.9 | 102.3 | : | 89.2 | 92.8 | 92.4 | : | 87.8 | : | : | |
| Feb | 90.7 | 91.1 | 92.3 | 84.8 | 82.8 | : | 90.8 | : | 71.3 | 96.9 | 102.2 | : | 88.7 | 92.8 | 92.2 | : | 86.5 | : | : | |
| Mar | 90.3 | 90.7 | 92.2 | 84.1 | 82.4 | : | 89.9 | : | 69.0 | 96.4 | 102.2 | : | 88.2 | 92.7 | 94.9 | : | 86.1 | : | : | |
| Apr | 89.7 | 90.1 | 92.0 | 83.3 | 81.9 | : | 88.6 | : | 66.7 | 95.5 | 102.6 | : | 87.4 | 92.1 | 98.2 | : | 85.6 | : | : | |
| May | 89.3 | 89.8 | 92.1 | 82.6 | 81.5 | : | 87.8 | : | 64.3 | 95.4 | 102.1 | : | 87.1 | 91.9 | 101.5 | : | 84.8 | : | : | |
| Jun | 89.2 | 89.8 | 92.0 | 82.3 | 81.2 | : | 88.8 | : | 61.8 | 95.3 | 102.2 | : | 86.7 | 92.0 | 104.8 | : | 83.8 | : | : | |
| Jul | 88.8 | 89.4 | 92.3 | 82.1 | 81.1 | : | : | : | : | 94.2 | 102.1 | : | 86.6 | : | 108.1 | : | 83.3 | : | : | |
| Aug | 88.8 | 89.5 | 92.5 | 81.6 | 80.8 | : | : | : | : | 95.1 | 101.4 | : | 86.0 | 91.3 | 110.9 | : | 83.6 | : | : | |
| Sep | 88.3 | 89.0 | 92.3 | 74.3 | 80.1 | : | : | : | : | 94.4 | 101.3 | : | 86.0 | 91.4 | 110.4 | : | 82.8 | : | : | |
| Oct | 87.9 | 88.9 | 92.2 | : | 79.7 | : | : | : | : | 94.6 | 102.1 | : | 85.5 | 91.5 | 109.3 | : | : | : | : | |
| Nov | : | : | : | : | 79.2 | : | : | : | : | : | : | : | : | 90.0 | 108.2 | : | : | : | : | |
| Dec | : | : | : | : | : | : | : | : | : | : | : | : | : | 106.7 | : | : | : | : | : | |

Quelle: Industrieerhebungen.

Source: Industrial surveys.

Sources: Enquêtes industrielles.

ABHÄNGIG BESCHÄFTIGTE NACH AKTIVITÄTEN
EMPLOYEES BY ACTIVITY
EMPLOI SALARIÉ PAR ACTIVITÉ



| | NACE Rev.1 18 | | | | | | | | | | | | | | | | | | |
|-------------|------------------------------------|--------|-------|-------|-------|---|-------|-------|-----|-----|--|-------|-------|------|-----|---|-------|-------|----|
| | EU-15 | EUR-11 | B | DK | D | EL | E | F | IRL | I | L | NL | A | P | FIN | S | UK | US | JP |
| 0503 | Bekleidungsindustrie 1995 = 100 | | | | | Manufacture of wearing apparel 1995 = 100 | | | | | Industrie de l'habillement et des fourrures 1995 = 100 | | | | | | | | |
| 1995 | : | : | 100.0 | 100.0 | 100.0 | 100.0 | 100.0 | 100.0 | : | : | 100.0 | 100.0 | 100.0 | 84.3 | : | : | 100.0 | 100.0 | : |
| 1996 | : | : | 89.5 | 83.2 | 89.0 | 87.9 | 97.4 | : | : | 8.3 | 91.2 | 90.3 | 98.1 | : | : | : | 96.4 | 91.3 | : |
| 1997 | : | : | 82.9 | 73.9 | 80.2 | 82.8 | 101.8 | : | : | : | : | : | 80.2 | 93.4 | : | : | 95.0 | 85.6 | : |
| 1998 | : | : | 77.1 | 71.8 | 75.0 | 86.7 | 91.7 | : | : | : | : | : | 77.0 | 92.7 | : | : | 92.4 | : | : |
| 1998 Sep | : | : | 76.1 | 71.9 | 73.9 | 85.7 | 92.1 | : | : | : | : | : | 76.2 | 92.4 | : | : | 85.4 | : | : |
| Oct | : | : | 75.1 | 71.7 | 73.8 | 85.9 | 91.9 | : | : | : | : | : | 75.9 | 92.3 | : | : | 84.6 | : | : |
| Nov | : | : | 74.7 | 71.5 | 73.4 | 86.5 | 92.0 | : | : | : | : | : | 75.4 | 92.0 | : | : | 83.1 | : | : |
| Dec | : | : | 74.1 | 71.5 | 73.1 | 89.1 | 93.9 | : | : | : | : | : | 75.1 | 91.8 | : | : | 81.6 | : | : |
| 1999 Jan | : | : | 64.8 | 71.6 | 72.8 | : | 96.2 | : | : | : | : | : | 74.4 | 90.8 | : | : | 82.0 | : | : |
| Feb | : | : | 64.8 | 71.6 | 72.2 | : | 97.9 | : | : | : | : | : | 73.9 | 90.3 | : | : | 79.8 | : | : |
| Mar | : | : | 64.5 | 71.0 | 71.6 | : | 97.3 | : | : | : | : | : | 73.5 | 89.7 | : | : | 78.0 | : | : |
| Apr | : | : | 63.9 | 70.4 | 71.1 | : | 96.2 | : | : | : | : | : | 72.8 | 89.4 | : | : | 76.7 | : | : |
| May | : | : | 63.8 | 69.9 | 70.7 | : | 95.2 | : | : | : | : | : | 72.1 | 89.1 | : | : | 76.3 | : | : |
| Jun | : | : | 64.6 | 70.1 | 70.1 | : | 94.5 | : | : | : | : | : | 71.5 | 88.1 | : | : | 74.9 | : | : |
| Jul | : | : | 62.1 | 70.5 | 69.5 | : | : | : | : | : | : | : | 70.7 | : | : | : | 73.8 | : | : |
| Aug | : | : | 61.7 | 70.5 | 68.8 | : | : | : | : | : | : | : | 70.0 | 87.0 | : | : | 72.9 | : | : |
| Sep | : | : | 60.9 | 65.9 | 68.1 | : | : | : | : | : | : | : | 69.6 | 86.7 | : | : | 71.8 | : | : |
| Oct | : | : | 60.4 | : | 67.5 | : | : | : | : | : | : | : | 69.2 | 86.4 | : | : | : | : | : |
| Nov | : | : | : | : | 67.0 | : | : | : | : | : | : | : | : | 86.4 | : | : | : | : | : |

| | NACE Rev.1 24 | | | | | | | | | | | | | | | | | | |
|-------------|-----------------------------------|--------|-------|----|-------|---|-------|-------|-------|-------|----------------------------------|-------|-------|-------|-----|---|-------|-------|-------|
| | EU-15 | EUR-11 | B | DK | D | EL | E | F | IRL | I | L | NL | A | P | FIN | S | UK | US | JP |
| 0504 | Chemische Industrie 1995 = 100 | | | | | Manufacture of chemicals and chemical products 1995 = 100 | | | | | Industrie chimique 1995 = 100 | | | | | | | | |
| 1995 | 99.5 | 99.4 | 100.0 | : | 100.0 | 100.0 | 100.0 | 100.0 | 100.0 | 100.0 | 100.0 | 100.0 | 100.0 | 71.9 | : | : | 100.0 | 100.0 | 100.0 |
| 1996 | 98.8 | 98.9 | 99.1 | : | 96.8 | 100.8 | 105.5 | : | 107.6 | 100.0 | 101.4 | 97.1 | 94.9 | 102.3 | : | : | 97.9 | 99.0 | 98.1 |
| 1997 | 97.6 | 97.2 | 98.7 | : | 93.1 | 97.6 | 107.4 | : | 115.4 | 97.9 | 107.4 | 97.6 | 92.2 | 98.3 | : | : | 98.5 | 83.8 | 96.3 |
| 1998 | 97.6 | 96.8 | 100.5 | : | 90.3 | 95.8 | 109.9 | : | 124.0 | 98.1 | 115.2 | 98.4 | 93.2 | 96.4 | : | : | 101.1 | : | : |
| 1998 Sep | 97.8 | 97.0 | 100.7 | : | 90.0 | 95.4 | 111.7 | : | 125.8 | 97.4 | 115.3 | 98.8 | 92.5 | 95.8 | : | : | 101.9 | : | : |
| Oct | 97.8 | 96.9 | 100.8 | : | 89.8 | 95.2 | 112.2 | : | 126.8 | 97.8 | 113.7 | 98.9 | 92.8 | 95.7 | : | : | 101.8 | : | : |
| Nov | 97.7 | 96.9 | 100.9 | : | 89.8 | 95.2 | 112.7 | : | 127.6 | 98.1 | 112.6 | 98.8 | 92.7 | 96.1 | : | : | 101.5 | : | : |
| Dec | 97.8 | 97.0 | 100.8 | : | 89.5 | 95.5 | 114.0 | : | 127.1 | 97.4 | 115.0 | 98.6 | 94.5 | 97.0 | : | : | 101.6 | : | : |
| 1999 Jan | 97.9 | 97.2 | 101.0 | : | 89.4 | : | 115.4 | : | 126.3 | 97.8 | 112.9 | 98.5 | 92.2 | 95.0 | : | : | 101.5 | : | : |
| Feb | 97.9 | 97.4 | 101.1 | : | 89.3 | : | 116.5 | : | 125.8 | 98.0 | 111.5 | 98.3 | 91.8 | 94.3 | : | : | 101.1 | : | : |
| Mar | 97.7 | 97.0 | 101.2 | : | 88.9 | : | 116.1 | : | 127.0 | 97.9 | 111.4 | 98.2 | 91.5 | 95.2 | : | : | 100.8 | : | : |
| Apr | 97.6 | 96.8 | 101.3 | : | 88.8 | : | 115.6 | : | 128.6 | 97.9 | 111.6 | 98.1 | 91.2 | 95.1 | : | : | 100.8 | : | : |
| May | 97.5 | 96.5 | 101.3 | : | 88.7 | : | 114.9 | : | 130.1 | 97.4 | 113.7 | 98.0 | 91.1 | 94.5 | : | : | 100.5 | : | : |
| Jun | 97.5 | 96.6 | 101.7 | : | 88.6 | : | 115.0 | : | 131.8 | 97.4 | 114.9 | 98.1 | 91.1 | 94.3 | : | : | 100.3 | : | : |
| Jul | 97.5 | 96.9 | 102.3 | : | 88.6 | : | : | : | : | 97.6 | 118.5 | 98.2 | 90.7 | : | : | : | 100.0 | : | : |
| Aug | 97.5 | 97.0 | 102.4 | : | 88.4 | : | : | : | : | 97.7 | 118.0 | 98.2 | 90.8 | 93.6 | : | : | 99.9 | : | : |
| Sep | 97.5 | 97.0 | 102.5 | : | 88.4 | : | : | : | : | 97.8 | 117.7 | 97.7 | 90.9 | 93.4 | : | : | 99.9 | : | : |
| Oct | 97.4 | 97.0 | 102.9 | : | 88.4 | : | : | : | : | 97.5 | 116.0 | : | 90.6 | 93.1 | : | : | 100.2 | : | : |
| Nov | : | : | : | : | 88.2 | : | : | : | : | : | : | : | : | 92.4 | : | : | : | : | : |

Quelle: Industrieerhebungen.

Source: Industrial surveys.

Sources: Enquêtes industrielles.

ABHÄNGIG BESCHÄFTIGTE NACH AKTIVITÄTEN

EMPLOYEES BY ACTIVITY

EMPLOI SALARIÉ PAR ACTIVITÉ



0505

Herstellung von Gummi- und Kunststoffwaren
1995 = 100

Manufacture of rubber and plastic products
1995 = 100

Industrie du caoutchouc et des plastiques
1995 = 100

| | | NACE Rev.1 25 | | | | | | | | | | | | | | | | | | |
|------|-----|---------------|--------|-------|-------|-------|-------|-------|-------|-------|---|-------|-------|-------|------|-----|-------|-------|----|----|
| | | EU-15 | EUR-11 | B | DK | D | EL | E | F | IRL | I | L | NL | A | P | FIN | S | UK | US | JP |
| 1995 | | 99.6 | 99.5 | 100.0 | 100.0 | 100.0 | 100.0 | 100.0 | 100.0 | 100.0 | : | 100.0 | 100.0 | 100.0 | 80.8 | : | 100.0 | 100.0 | : | : |
| 1996 | | 98.7 | 97.9 | 101.5 | 102.0 | 96.4 | 93.9 | 93.7 | : | 103.3 | : | 99.8 | 98.8 | 97.8 | 99.5 | : | 100.2 | 102.0 | : | : |
| 1997 | | 100.0 | 98.4 | 103.4 | 107.3 | 94.4 | 96.4 | 103.0 | : | 108.6 | : | 99.6 | 100.4 | 97.1 | 97.3 | : | 99.5 | 106.7 | : | : |
| 1998 | | 102.5 | 101.0 | 105.5 | 115.4 | 97.1 | 98.5 | 111.8 | : | 108.8 | : | 101.1 | 101.4 | 103.4 | 96.7 | : | 104.6 | 107.8 | : | : |
| 1998 | Sep | 102.8 | : | 106.4 | 126.3 | 97.7 | 102.2 | 114.4 | : | 106.1 | : | 101.6 | 101.5 | 105.0 | 96.3 | : | 104.4 | 107.8 | : | : |
| | Oct | 102.4 | : | 106.5 | 117.9 | 97.8 | 100.8 | 109.9 | : | 106.7 | : | 101.6 | 101.5 | 104.5 | 96.7 | : | 103.3 | 107.6 | : | : |
| | Nov | 102.1 | : | 106.7 | 110.4 | 97.7 | 99.5 | 105.7 | : | 107.2 | : | 101.8 | 101.5 | 104.7 | 96.5 | : | 102.6 | 107.3 | : | : |
| | Dec | 102.0 | : | 106.7 | 109.1 | 97.8 | 99.1 | 104.8 | : | 107.0 | : | 101.7 | 101.8 | 104.5 | 96.1 | : | 104.5 | 106.9 | : | : |
| 1999 | Jan | 102.0 | : | 106.5 | 108.9 | 98.0 | : | 104.2 | : | 106.7 | : | 102.0 | 102.2 | 103.3 | 99.5 | : | 106.8 | 106.7 | : | : |
| | Feb | 101.9 | : | 106.7 | 108.6 | 97.7 | : | 103.6 | : | 106.4 | : | 102.1 | 102.5 | 103.6 | 99.5 | : | 108.6 | 106.5 | : | : |
| | Mar | 101.8 | : | 106.7 | 108.0 | 97.4 | : | 101.9 | : | 106.0 | : | 102.0 | 102.6 | 103.7 | 99.6 | : | 108.6 | 106.2 | : | : |
| | Apr | 101.6 | : | 106.9 | 107.4 | 97.3 | : | 100.1 | : | 105.7 | : | 102.3 | 102.8 | 103.4 | : | : | 108.4 | 105.8 | : | : |
| | May | 101.5 | : | 104.4 | 106.4 | 97.2 | : | 98.6 | : | 105.6 | : | 102.3 | 102.9 | 104.0 | 98.9 | : | 108.2 | 105.3 | : | : |
| | Jun | 101.2 | : | 107.1 | 103.1 | 97.1 | : | 98.3 | : | 106.8 | : | 102.4 | 102.8 | 103.6 | 97.6 | : | 108.0 | 105.0 | : | : |
| | Jul | 101.1 | : | 107.6 | 99.7 | 97.2 | : | : | : | : | : | 102.7 | 102.7 | 103.7 | 97.8 | : | : | 104.6 | : | : |
| | Aug | 100.7 | : | 107.8 | 99.5 | 97.4 | : | : | : | : | : | 103.0 | 102.6 | 103.6 | : | : | : | 103.8 | : | : |
| | Sep | 101.0 | : | 107.9 | 98.3 | 97.5 | : | : | : | : | : | 103.2 | 102.9 | 103.7 | : | : | : | 103.8 | : | : |
| | Oct | 101.0 | : | 108.4 | : | 97.5 | : | : | : | : | : | 103.5 | : | 104.2 | : | : | : | 103.8 | : | : |
| | Nov | : | : | : | : | 97.6 | : | : | : | : | : | : | : | : | : | : | : | : | : | : |

0506

Metallerzeugung und -bearbeitung
1995 = 100

Manufacture of basic metals
1995 = 100

Métallurgie
1995 = 100

| | | NACE Rev.1 27 | | | | | | | | | | | | | | | | | | |
|------|-----|---------------|--------|------|-------|------|-------|-------|---|-----|------|------|------|------|-------|-------|-------|-------|-------|------|
| | | EU-15 | EUR-11 | B | DK | D | EL | E | F | IRL | I | L | NL | A | P | FIN | S | UK | US | JP |
| 1996 | | 96.9 | 95.9 | 98.4 | 99.7 | 95.0 | 98.9 | 95.7 | : | : | 96.7 | 93.3 | 97.7 | 94.0 | 94.2 | 100.9 | 101.8 | 101.4 | 100.1 | 96.0 |
| 1997 | | 94.7 | 93.8 | 91.1 | 104.4 | 92.3 | 95.9 | 95.7 | : | : | 95.9 | 87.4 | : | 93.4 | 91.1 | 98.9 | 98.9 | 98.8 | 100.6 | 93.1 |
| 1998 | | 95.1 | 94.5 | 90.7 | 119.4 | 92.1 | 98.9 | 101.3 | : | : | 96.7 | 85.4 | : | 95.2 | 89.6 | 98.5 | 96.3 | 97.5 | : | : |
| 1999 | | : | : | : | : | : | : | : | : | : | : | : | : | : | : | 101.7 | : | : | : | : |
| 1998 | Oct | 95.1 | 94.3 | 89.4 | 133.3 | 92.3 | 100.3 | 106.7 | : | : | 96.3 | 84.6 | : | 94.6 | 87.4 | 96.9 | 97.3 | 91.7 | : | : |
| | Nov | 94.7 | 93.8 | 87.4 | 133.4 | 92.1 | 100.9 | 104.6 | : | : | 95.6 | 84.3 | : | 94.5 | 86.5 | 97.0 | 97.0 | 91.2 | : | : |
| | Dec | 94.7 | 94.0 | 85.4 | 136.0 | 92.1 | 101.0 | 107.7 | : | : | 95.2 | 84.2 | : | 94.6 | 86.0 | 95.1 | 95.4 | 90.7 | : | : |
| 1999 | Jan | 94.8 | 94.5 | 83.6 | 138.9 | 92.3 | : | 111.0 | : | : | 94.7 | 83.7 | : | 93.0 | 86.3 | 92.8 | 93.6 | 91.5 | : | : |
| | Feb | 92.5 | 91.8 | 38.7 | 141.1 | 92.0 | : | 113.6 | : | : | 94.3 | 83.6 | : | 93.6 | : | 91.4 | 92.2 | 91.2 | : | : |
| | Mar | 92.6 | 92.0 | 40.7 | 139.4 | 91.7 | : | 114.5 | : | : | 94.5 | 83.3 | : | 93.2 | 85.7 | 97.1 | 91.9 | 90.3 | : | : |
| | Apr | 92.5 | 92.0 | 41.8 | 137.4 | 91.2 | : | 114.9 | : | : | 94.5 | 83.1 | : | 92.9 | 86.2 | 103.9 | 91.9 | 89.3 | : | : |
| | May | 92.4 | 92.0 | 42.3 | 135.5 | 91.0 | : | 115.0 | : | : | 94.6 | 82.7 | : | 92.7 | 85.8 | 109.3 | 91.7 | 89.0 | : | : |
| | Jun | 92.2 | 91.9 | 42.2 | 133.9 | 90.7 | : | 114.1 | : | : | 94.9 | 82.5 | : | 92.5 | 88.4 | 106.3 | 91.0 | 88.7 | : | : |
| | Jul | 91.9 | 91.6 | 41.9 | 132.6 | 90.4 | : | : | : | : | 94.5 | 82.4 | : | 93.0 | 87.1 | 102.1 | : | 88.2 | : | : |
| | Aug | 91.7 | 91.5 | 41.4 | 131.3 | 90.2 | : | : | : | : | 94.5 | 82.2 | : | 92.9 | 87.7 | 98.9 | : | 87.4 | : | : |
| | Sep | 91.4 | 91.1 | 40.8 | 128.3 | 89.6 | : | : | : | : | 93.8 | 82.0 | : | 92.8 | 86.7 | 100.9 | : | 86.2 | : | : |
| | Oct | 91.4 | 90.9 | 40.0 | : | 89.1 | : | : | : | : | 94.0 | 81.7 | : | 92.6 | 86.9 | 104.1 | : | : | : | : |
| | Nov | : | : | : | : | 88.8 | : | : | : | : | : | : | : | : | 86.2 | 106.9 | : | : | : | : |
| | Dec | : | : | : | : | : | : | : | : | : | : | : | : | : | 104.2 | : | : | : | : | : |

Quelle: Industrienerhebungen.

Source: Industrial surveys.

Sources: Enquêtes industrielles.

ABHÄNGIG BESCHÄFTIGTE NACH AKTIVITÄTEN
EMPLOYEES BY ACTIVITY
EMPLOI SALARIÉ PAR ACTIVITÉ



| | 0507 | | | NACE Rev.1 29 | | | | | | | | | | | | | | | |
|----------|----------------------------|--------|-------|---|------|-------|-------|---|-----|-------|-------|-------|-------|-------|-------|-------|---|----|----|
| | EU-15 | EUR-11 | B | DK | D | EL | E | F | IRL | I | L | NL | A | P | FIN | S | UK | US | JP |
| | Maschinenbau 1995 = 100 | | | Manufacture of machinery and equipment 1995 = 100 | | | | | | | | | | | | | Fabrication de machines et équipements 1995 = 100 | | |
| 1996 | 99.7 | 99.3 | 99.1 | 102.3 | 96.7 | 101.6 | 108.7 | : | : | 100.7 | 104.6 | 101.0 | 100.7 | 99.7 | 111.2 | 103.7 | 100.3 | : | : |
| 1997 | 99.1 | 98.6 | 98.3 | 101.7 | 93.7 | 101.9 | 116.7 | : | : | 100.7 | 105.2 | 103.0 | 99.7 | 99.6 | 118.9 | 102.0 | 100.7 | : | : |
| 1998 | 99.8 | 99.4 | 101.7 | 105.8 | 94.0 | 106.3 | 121.7 | : | : | 100.0 | 111.7 | 104.9 | 102.6 | 100.1 | 119.6 | 101.0 | 100.5 | : | : |
| 1999 | : | : | : | : | : | : | : | : | : | : | : | : | : | : | 121.5 | : | : | : | : |
| 1998 Oct | 99.9 | 99.4 | 102.2 | 106.8 | 94.2 | 109.4 | 124.2 | : | : | 98.9 | 113.3 | 105.6 | 102.5 | 99.3 | 122.7 | 100.3 | 99.7 | : | : |
| Nov | 99.8 | 99.4 | 102.0 | 105.3 | 94.0 | 109.3 | 123.8 | : | : | 98.8 | 113.6 | 105.8 | 102.9 | 99.8 | 123.5 | 100.0 | 99.4 | : | : |
| Dec | 99.4 | 99.2 | 101.7 | 104.4 | 94.0 | 108.6 | 124.1 | : | : | 97.2 | 114.4 | 106.0 | 102.2 | 99.1 | 119.6 | 99.7 | 99.1 | : | : |
| 1999 Jan | 99.1 | 99.1 | 100.8 | 103.7 | 93.8 | : | 124.5 | : | : | 97.9 | 118.9 | 106.2 | 102.1 | 99.2 | 114.6 | 99.5 | 98.8 | : | : |
| Feb | 98.8 | 98.9 | 100.3 | 102.8 | 93.7 | : | 124.3 | : | : | 97.2 | 119.0 | 106.3 | 102.0 | 99.2 | 110.6 | 99.2 | 98.1 | : | : |
| Mar | 98.7 | 98.9 | 100.4 | 101.6 | 93.6 | : | 123.5 | : | : | 97.2 | 119.2 | 106.1 | 102.0 | 99.6 | 112.3 | 98.8 | 97.9 | : | : |
| Apr | 98.4 | 98.8 | 100.1 | 100.6 | 93.2 | : | 122.3 | : | : | 96.6 | 119.0 | 105.8 | 102.0 | 98.7 | 115.1 | 98.3 | 97.3 | : | : |
| May | 98.3 | 98.7 | 100.0 | 99.8 | 93.1 | : | 121.4 | : | : | 96.9 | 119.3 | 105.5 | 101.8 | 98.7 | 118.0 | 97.8 | 97.0 | : | : |
| Jun | 98.2 | 98.6 | 100.0 | 100.7 | 92.8 | : | 120.4 | : | : | 96.7 | 119.3 | 105.4 | 101.7 | 98.3 | 121.2 | 97.4 | 96.6 | : | : |
| Jul | 98.1 | 98.5 | 98.6 | 101.9 | 92.8 | : | : | : | : | 96.6 | 119.5 | 105.4 | 101.3 | 98.2 | 124.3 | 97.1 | 96.0 | : | : |
| Aug | 98.1 | 98.4 | 98.2 | 102.7 | 92.7 | : | : | : | : | 96.4 | 120.8 | 105.4 | 100.8 | 99.0 | 127.1 | 96.7 | 95.8 | : | : |
| Sep | 98.0 | 98.3 | 98.1 | 97.3 | 92.7 | : | : | : | : | 96.6 | 121.2 | 105.4 | 100.8 | 98.5 | 127.6 | 96.6 | 95.5 | : | : |
| Oct | 98.0 | 98.4 | 97.9 | : | 92.7 | : | : | : | : | 97.0 | 122.2 | : | 100.7 | 98.7 | 127.9 | : | 95.2 | : | : |
| Nov | : | : | : | : | 92.6 | : | : | : | : | : | : | : | : | 99.1 | 128.1 | : | : | : | : |
| Dec | : | : | : | : | : | : | : | : | : | : | : | : | : | 127.8 | : | : | : | : | : |

| | 0508 | | | NACE Rev.1 31 | | | | | | | | | | | | | | | |
|----------|--|--------|-------|--|------|-------|-------|---|-----|---|-------|----|------|-------|-------|---|---|----|----|
| | EU-15 | EUR-11 | B | DK | D | EL | E | F | IRL | I | L | NL | A | P | FIN | S | UK | US | JP |
| | Herstellung von Geräten der Elektrizitätserzeugung, -verteilung u. ä.-1995 = 100 | | | Manufacture of electrical machinery and apparatus 1995 = 100 | | | | | | | | | | | | | Fabrication de machines et appareils électriques 1995 = 100 | | |
| 1996 | 98.3 | 96.7 | 95.8 | : | 94.6 | 102.1 | 99.5 | : | : | : | 109.4 | : | 90.4 | 104.8 | 92.3 | : | 107.5 | : | : |
| 1997 | 97.4 | 95.0 | 94.4 | : | 90.7 | 101.7 | 104.6 | : | : | : | 106.6 | : | 87.3 | 110.9 | 89.4 | : | 110.4 | : | : |
| 1998 | 99.8 | 97.3 | 97.3 | : | 91.1 | 105.0 | 131.6 | : | : | : | 77.5 | : | 84.5 | 117.0 | 100.1 | : | 113.6 | : | : |
| 1999 | : | : | : | : | : | : | : | : | : | : | : | : | : | : | 107.2 | : | : | : | : |
| 1998 Oct | 100.3 | 98.1 | 98.2 | : | 92.9 | 105.8 | 135.1 | : | : | : | 69.5 | : | 84.6 | 121.9 | 92.9 | : | 108.6 | : | : |
| Nov | 99.6 | 97.4 | 98.4 | : | 90.4 | 105.9 | 134.2 | : | : | : | 68.8 | : | 84.4 | 118.3 | 92.7 | : | 107.6 | : | : |
| Dec | 99.2 | 97.0 | 98.5 | : | 90.3 | 106.4 | 133.7 | : | : | : | 70.0 | : | 84.0 | 116.3 | 100.1 | : | 107.1 | : | : |
| 1999 Jan | 98.9 | 96.7 | 98.9 | : | 90.5 | : | 133.5 | : | : | : | 71.4 | : | 83.9 | 115.5 | 107.4 | : | 107.1 | : | : |
| Feb | 98.5 | 96.3 | 99.1 | : | 90.3 | : | 133.5 | : | : | : | 70.8 | : | 83.6 | 116.6 | 112.6 | : | 106.5 | : | : |
| Mar | 98.3 | 96.2 | 99.2 | : | 90.3 | : | 134.1 | : | : | : | 70.6 | : | 83.0 | 116.7 | 110.8 | : | 105.6 | : | : |
| Apr | 98.1 | 96.0 | 98.7 | : | 90.0 | : | 134.7 | : | : | : | 71.2 | : | 83.2 | 117.2 | 107.4 | : | 105.0 | : | : |
| May | 97.9 | 95.9 | 98.3 | : | 89.8 | : | 135.3 | : | : | : | 73.0 | : | 82.9 | 115.6 | 105.0 | : | 104.6 | : | : |
| Jun | 97.7 | 95.8 | 98.5 | : | 89.6 | : | 135.7 | : | : | : | 73.0 | : | 83.2 | 115.4 | 107.5 | : | 104.4 | : | : |
| Jul | 97.6 | 95.7 | 99.2 | : | 89.7 | : | : | : | : | : | 73.0 | : | 83.1 | 115.4 | 110.5 | : | 104.0 | : | : |
| Aug | 97.5 | 95.6 | 99.7 | : | 89.6 | : | : | : | : | : | 72.8 | : | 83.2 | 111.7 | 112.6 | : | 103.7 | : | : |
| Sep | 97.2 | 95.4 | 99.9 | : | 89.3 | : | : | : | : | : | 74.1 | : | 82.7 | 113.8 | 109.3 | : | 102.3 | : | : |
| Oct | 97.2 | 95.4 | 100.1 | : | 89.4 | : | : | : | : | : | 75.7 | : | 82.6 | 115.0 | 104.9 | : | : | : | : |
| Nov | : | : | : | : | 89.5 | : | : | : | : | : | : | : | : | 116.3 | 100.2 | : | : | : | : |
| Dec | : | : | : | : | : | : | : | : | : | : | : | : | : | 93.3 | : | : | : | : | : |

Quelle: Industrienerhebungen.

Source: Industrial surveys.

Sources: Enquêtes industrielles.

ABHÄNGIG BESCHÄFTIGTE NACH AKTIVITÄTEN

EMPLOYEES BY ACTIVITY

EMPLOI SALARIÉ PAR ACTIVITÉ



| | 0509 | | Fahrzeugbau ⁽¹⁾ 1995 = 100 | | | | | Manufacture of transport equipment ⁽¹⁾ 1995 = 100 | | | | | Fabrications de matériels de transport ⁽¹⁾ 1995 = 100 | | | | | | |
|----------|-------|--------|--|-------|-------|-------|-------|---|-------|-------|---|-------|--|------|-----|---|-------|----|----|
| | EU-15 | EUR-11 | B | DK | D | EL | E | F | IRL | I | L | NL | A | P | FIN | S | UK | US | JP |
| 1995 | 99.0 | 98.6 | 100.0 | 100.0 | 100.0 | 100.0 | 100.0 | 100.0 | 100.0 | 100.0 | : | 100.0 | 100.0 | 57.7 | : | : | 100.0 | : | : |
| 1996 | 97.3 | 96.5 | 90.9 | 91.1 | 91.3 | 92.2 | 109.4 | : | 101.6 | 102.8 | : | 90.4 | 93.4 | 91.4 | : | : | 101.1 | : | : |
| 1997 | 98.5 | 94.9 | 90.9 | 87.4 | 84.5 | 88.0 | 124.4 | : | 105.2 | 100.7 | : | : | 83.5 | 87.7 | : | : | 103.6 | : | : |
| 1998 | 97.9 | 94.8 | 93.0 | 80.0 | 80.8 | 88.5 | 134.3 | : | 105.7 | 100.0 | : | : | 94.3 | 90.1 | : | : | 111.5 | : | : |
| 1998 Sep | 99.1 | 95.3 | 94.4 | 79.8 | 81.4 | 92.8 | 133.6 | : | 106.5 | 101.5 | : | : | 100.7 | 90.4 | : | : | 105.0 | : | : |
| Oct | 98.8 | 95.0 | 92.7 | 80.4 | 81.1 | 92.3 | 132.0 | : | 108.4 | 99.9 | : | : | 103.3 | 90.2 | : | : | 105.6 | : | : |
| Nov | 98.8 | 95.1 | 93.8 | 80.3 | 81.2 | 91.8 | 130.4 | : | 109.9 | 100.2 | : | : | 103.0 | 90.1 | : | : | 105.6 | : | : |
| Dec | 98.1 | 94.6 | 94.1 | 78.2 | 81.2 | 91.6 | 128.8 | : | 110.2 | 99.0 | : | : | 102.6 | 89.7 | : | : | 104.7 | : | : |
| 1999 Jan | 98.3 | 95.0 | 96.5 | 75.0 | 84.1 | : | 127.3 | : | 110.4 | 99.1 | : | : | 103.5 | 88.2 | : | : | 104.5 | : | : |
| Feb | 97.9 | 94.6 | 96.4 | 72.3 | 82.8 | : | 126.1 | : | 110.6 | 99.2 | : | : | 103.3 | 87.7 | : | : | 104.6 | : | : |
| Mar | 97.5 | 94.5 | 96.6 | 71.5 | 82.3 | : | 125.3 | : | 110.4 | 99.8 | : | : | 103.8 | 86.7 | : | : | 103.5 | : | : |
| Apr | 97.7 | 94.4 | 97.1 | 71.0 | 82.1 | : | 124.6 | : | 110.1 | 100.1 | : | : | 103.5 | 85.7 | : | : | 103.4 | : | : |
| May | 97.6 | 94.3 | 96.4 | 69.8 | 81.9 | : | 124.2 | : | 110.0 | 99.9 | : | : | 103.4 | 86.0 | : | : | 103.4 | : | : |
| Jun | 97.2 | 94.1 | 90.3 | 67.2 | 81.9 | : | 124.4 | : | 109.9 | 99.4 | : | : | 104.4 | 86.4 | : | : | 102.6 | : | : |
| Jul | 97.3 | 94.1 | 96.3 | 64.1 | 82.3 | : | : | : | : | 98.6 | : | : | 104.3 | 85.5 | : | : | 102.8 | : | : |
| Aug | 97.1 | 93.8 | 95.8 | 60.7 | 82.0 | : | : | : | : | 97.3 | : | : | 104.4 | 85.1 | : | : | 103.2 | : | : |
| Sep | 96.9 | 93.8 | 95.4 | 56.5 | 81.5 | : | : | : | : | 97.2 | : | : | 102.7 | 85.9 | : | : | 102.4 | : | : |
| Oct | 96.9 | : | 95.3 | : | 81.6 | : | : | : | : | 97.3 | : | : | 102.0 | 82.2 | : | : | : | : | : |
| Nov | : | : | : | : | 81.4 | : | : | : | : | : | : | : | : | 82.1 | : | : | : | : | : |

(¹) Ohne Pkw.

Quelle: Industrieerhebungen.

(¹) Excluding cars.

Source: Industrial surveys.

(¹) Automobiles exclues.

Sources: Enquêtes industrielles.

Arbeitslosigkeit

Unemployment

Chômage



ARBEITSLOSIGKEIT
UNEMPLOYMENT
CHÔMAGE



| 0601 | Arbeitslosenquoten insgesamt saisonbereinigt | | | | | | | | | | Unemployment rates total seasonally adjusted | | | | | Taux de chômage total désaisonné | | | |
|----------|---|--------|-----|-----|-----|------|------|------|------|------|---|-----|-----|-----|------|-------------------------------------|-----|-----|-----|
| | EU-15 | EUR-11 | B | DK | D | EL | E | F | IRL | I | L | NL | A | P | FIN | S | UK | US | JP |
| 1996 | 10.8 | 11.6 | 9.7 | 6.8 | 8.9 | 9.6 | 22.2 | 12.4 | 11.6 | 11.7 | 3.0 | 6.3 | 4.4 | 7.3 | 14.6 | 9.6 | 8.2 | 5.4 | 3.4 |
| 1997 | 10.6 | 11.6 | 9.4 | 5.6 | 9.9 | 9.8 | 20.8 | 12.3 | 9.8 | 11.7 | 2.8 | 5.2 | 4.5 | 6.8 | 12.7 | 9.9 | 7.0 | 4.9 | 3.4 |
| 1998 | 9.9 | 10.9 | 9.5 | 5.1 | 9.4 | 10.7 | 18.7 | 11.7 | 7.7 | 11.8 | 2.8 | 4.0 | 4.7 | 5.1 | 11.4 | 8.3 | 6.3 | 4.5 | 4.1 |
| 1999 | 9.2 | 10.0 | 9.0 | 4.5 | 9.1 | : | 15.8 | 11.0 | 6.5 | 11.3 | : | : | 4.4 | 4.5 | 10.2 | 7.0 | : | 4.2 | 4.7 |
| 1998 Oct | 9.7 | 10.6 | 9.3 | 4.8 | 9.1 | : | 18.5 | 11.6 | 7.3 | 11.8 | 2.9 | 3.6 | 4.7 | 4.9 | 10.9 | 7.6 | 6.2 | 4.5 | 4.3 |
| Nov | 9.7 | 10.6 | 9.2 | 4.7 | 9.1 | : | 18.1 | 11.6 | 7.2 | 11.8 | 2.7 | 3.6 | 4.7 | 4.8 | 10.8 | 7.7 | 6.2 | 4.4 | 4.4 |
| Dec | 9.6 | 10.5 | 9.2 | 4.7 | 9.3 | : | 17.3 | 11.5 | 7.1 | 11.7 | 2.6 | 3.6 | 4.6 | 4.7 | 10.7 | 7.6 | 6.4 | 4.3 | 4.4 |
| 1999 Jan | 9.5 | 10.4 | 9.2 | 4.9 | 9.1 | : | 17.0 | 11.5 | 7.1 | 11.7 | 2.8 | 3.4 | 4.6 | 4.8 | 10.7 | 7.7 | 6.3 | 4.3 | 4.5 |
| Feb | 9.5 | 10.3 | 9.1 | 4.7 | 9.1 | : | 16.7 | 11.4 | 6.9 | 11.6 | 2.8 | 3.6 | 4.6 | 4.6 | 10.7 | 7.3 | 6.3 | 4.4 | 4.7 |
| Mar | 9.4 | 10.2 | 9.1 | 4.6 | 9.1 | : | 16.3 | 11.4 | 6.8 | 11.5 | 2.8 | 3.4 | 4.5 | 4.6 | 10.6 | 7.4 | 6.3 | 4.2 | 4.7 |
| Apr | 9.3 | 10.2 | 9.0 | 4.6 | 9.1 | : | 16.0 | 11.3 | 6.7 | 11.5 | 2.9 | 3.3 | 4.5 | 4.8 | 10.5 | 7.3 | 6.2 | 4.3 | 4.8 |
| May | 9.3 | 10.1 | 9.0 | 4.5 | 9.1 | : | 15.8 | 11.2 | 6.7 | 11.4 | 2.8 | 3.3 | 4.4 | 4.8 | 10.3 | 6.8 | 6.1 | 4.2 | 4.7 |
| Jun | 9.2 | 10.1 | 9.0 | 4.5 | 9.1 | : | 15.7 | 11.2 | 6.6 | 11.4 | 2.8 | 3.2 | 4.3 | 4.7 | 10.2 | 6.9 | 6.0 | 4.3 | 4.8 |
| Jul | 9.2 | 10.0 | 9.0 | 4.4 | 9.1 | : | 15.6 | 11.0 | 6.6 | 11.3 | 2.8 | 3.2 | 4.3 | 4.5 | 10.1 | 6.8 | 5.9 | 4.3 | 4.8 |
| Aug | 9.2 | 10.0 | 9.1 | 4.4 | 9.2 | : | 15.6 | 11.1 | 6.4 | 11.2 | 2.8 | 3.1 | 4.3 | 4.4 | 10.0 | 6.9 | 5.9 | 4.2 | 4.7 |
| Sep | 9.1 | 9.9 | 8.9 | 4.3 | 9.2 | : | 15.4 | 10.8 | 6.3 | 11.1 | 2.7 | 3.0 | 4.2 | 4.3 | 10.0 | 6.8 | 5.9 | 4.2 | 4.6 |
| Oct | 9.0 | 9.8 | 8.9 | 4.2 | 9.1 | : | 15.3 | 10.7 | 6.1 | 11.1 | 2.7 | 2.8 | 4.1 | 4.3 | 10.0 | 6.5 | 5.9 | 4.1 | 4.6 |
| Nov | 9.0 | 9.8 | 8.7 | 4.1 | 9.1 | : | 15.4 | 10.5 | 5.9 | : | 2.6 | 2.6 | 4.2 | 4.3 | 9.9 | 6.6 | : | 4.1 | 4.5 |
| Dec | 8.8 | 9.6 | 8.7 | 4.1 | 9.0 | : | 15.0 | 10.4 | 5.8 | : | : | : | 4.2 | 4.4 | 9.9 | 6.6 | : | 4.0 | 4.6 |

| 0602 | Arbeitslosenquoten Männer saisonbereinigt | | | | | | | | | | Unemployment rates men seasonally adjusted | | | | | Taux de chômage hommes désaisonné | | | |
|----------|--|--------|-----|-----|-----|-----|------|------|------|-----|---|-----|-----|-----|------|--------------------------------------|-----|-----|-----|
| | EU-15 | EUR-11 | B | DK | D | EL | E | F | IRL | I | L | NL | A | P | FIN | S | UK | US | JP |
| 1996 | 9.6 | 9.8 | 7.6 | 5.5 | 8.2 | 6.1 | 17.6 | 10.6 | 11.5 | 9.1 | 2.2 | 5.0 | 3.6 | 6.5 | 14.3 | 10.1 | 9.5 | 5.4 | 3.4 |
| 1997 | 9.3 | 9.8 | 7.5 | 4.6 | 9.3 | 6.4 | 16.0 | 10.6 | 9.8 | 9.1 | 2.0 | 3.9 | 3.7 | 6.0 | 12.3 | 10.2 | 7.8 | 4.9 | 3.4 |
| 1998 | 8.6 | 9.1 | 7.7 | 3.9 | 8.9 | 7.0 | 13.8 | 9.9 | 7.9 | 9.2 | 2.0 | 3.1 | 4.0 | 4.1 | 10.8 | 8.6 | 7.0 | 4.4 | 4.2 |
| 1999 | 7.9 | 8.3 | 7.3 | 3.6 | 8.5 | : | 11.0 | 9.3 | 6.5 | 8.7 | : | : | 3.7 | 4.0 | 9.7 | 7.3 | : | 4.1 | 4.8 |
| 1998 Oct | 8.4 | 8.9 | 7.6 | 3.7 | 8.6 | : | 13.3 | 9.8 | 7.4 | 9.2 | 2.2 | 2.8 | 4.0 | 3.8 | 10.2 | 8.0 | 7.0 | 4.4 | 4.4 |
| Nov | 8.4 | 8.8 | 7.5 | 3.6 | 8.6 | : | 13.0 | 9.8 | 7.3 | 9.2 | 1.9 | 2.8 | 3.9 | 3.8 | 10.2 | 7.9 | 7.0 | 4.2 | 4.5 |
| Dec | 8.3 | 8.7 | 7.5 | 3.7 | 8.8 | : | 12.4 | 9.7 | 7.2 | 9.0 | 1.8 | 2.7 | 3.9 | 3.8 | 10.2 | 7.9 | 7.1 | 4.3 | 4.5 |
| 1999 Jan | 8.2 | 8.6 | 7.5 | 3.9 | 8.5 | : | 12.2 | 9.7 | 7.2 | 9.0 | 2.0 | 2.7 | 3.9 | 4.0 | 10.2 | 7.9 | 7.1 | 4.2 | 4.6 |
| Feb | 8.2 | 8.6 | 7.4 | 3.8 | 8.5 | : | 11.9 | 9.7 | 7.0 | 8.9 | 1.9 | 2.7 | 4.0 | 3.9 | 10.2 | 7.8 | 7.0 | 4.3 | 4.7 |
| Mar | 8.1 | 8.4 | 7.4 | 3.7 | 8.5 | : | 11.5 | 9.6 | 6.9 | 8.8 | 1.9 | 2.6 | 3.8 | 3.9 | 10.2 | 7.7 | 6.9 | 3.9 | 4.8 |
| Apr | 8.0 | 8.4 | 7.4 | 3.7 | 8.5 | : | 11.1 | 9.5 | 6.8 | 8.7 | 2.0 | 2.3 | 3.8 | 4.4 | 10.0 | 7.9 | 6.9 | 4.1 | 5.0 |
| May | 7.9 | 8.3 | 7.4 | 3.6 | 8.5 | : | 11.0 | 9.5 | 6.8 | 8.8 | 1.9 | 2.1 | 3.7 | 4.4 | 9.8 | 7.1 | 6.8 | 4.2 | 4.9 |
| Jun | 7.9 | 8.3 | 7.4 | 3.6 | 8.5 | : | 10.9 | 9.4 | 6.6 | 8.7 | 1.9 | 2.0 | 3.7 | 4.3 | 9.6 | 6.9 | 6.6 | 4.2 | 5.0 |
| Jul | 7.8 | 8.3 | 7.4 | 3.4 | 8.5 | : | 10.8 | 9.3 | 6.6 | 8.8 | 1.9 | 1.9 | 3.6 | 4.0 | 9.4 | 7.1 | 6.5 | 4.1 | 5.0 |
| Aug | 7.9 | 8.3 | 7.4 | 3.4 | 8.6 | : | 10.9 | 9.4 | 6.4 | 8.8 | 1.9 | 2.1 | 3.6 | 3.9 | 9.4 | 7.2 | 6.5 | 4.1 | 4.8 |
| Sep | 7.8 | 8.2 | 7.3 | 3.4 | 8.6 | : | 10.6 | 9.1 | 6.2 | 8.7 | 1.9 | 2.0 | 3.6 | 3.8 | 9.4 | 7.0 | 6.4 | 4.1 | 4.6 |
| Oct | 7.7 | 8.1 | 7.2 | 3.3 | 8.5 | : | 10.6 | 8.9 | 6.0 | 8.6 | 1.8 | 2.1 | 3.5 | 3.9 | 9.4 | 6.6 | 6.5 | 4.1 | 4.7 |
| Nov | 7.7 | 8.0 | 7.1 | 3.3 | 8.5 | : | 10.5 | 8.8 | 5.9 | : | 1.8 | 1.8 | 3.7 | 3.9 | 9.4 | 7.0 | : | 4.0 | 4.7 |
| Dec | 7.6 | 7.9 | 7.0 | 3.3 | 8.4 | : | 10.2 | 8.6 | 5.8 | : | : | : | 3.5 | 4.0 | 9.3 | 7.1 | : | 4.0 | 4.9 |

ARBEITSLOSIGKEIT
UNEMPLOYMENT
CHÔMAGE



0603

Arbeitslosenquoten Frauen
saisonbereinigt

Unemployment rates women
seasonally adjusted

Taux de chômage femmes
désaisonnalisé

| | EU-15 | EUR-11 | B | DK | D | EL | E | F | IRL | I | L | NL | A | P | FIN | S | UK | US | JP |
|----------|-------|--------|------|-----|------|------|------|------|------|------|-----|-----|-----|-----|------|-----|-----|-----|-----|
| 1996 | 12.4 | 14.0 | 12.7 | 8.3 | 9.8 | 15.2 | 29.5 | 14.5 | 11.8 | 15.9 | 4.3 | 8.1 | 5.3 | 8.3 | 14.9 | 9.0 | 6.5 | 5.4 | 3.4 |
| 1997 | 12.3 | 14.0 | 12.1 | 6.8 | 10.7 | 15.2 | 28.3 | 14.4 | 9.8 | 16.1 | 4.0 | 7.0 | 5.4 | 7.7 | 13.1 | 9.5 | 6.0 | 5.0 | 3.4 |
| 1998 | 11.7 | 13.3 | 11.9 | 6.5 | 10.2 | 16.5 | 26.5 | 13.9 | 7.4 | 16.2 | 4.2 | 5.2 | 5.6 | 6.4 | 12.0 | 8.0 | 5.5 | 4.6 | 4.0 |
| 1999 | 10.9 | 12.4 | 11.2 | 5.5 | 9.9 | : | 23.1 | 13.1 | 6.5 | 15.4 | : | : | 5.2 | 5.2 | 10.8 | 6.7 | : | 4.3 | 4.5 |
| 1998 Oct | 11.5 | 13.1 | 11.6 | 6.1 | 9.8 | : | 26.4 | 13.8 | 7.0 | 16.1 | 4.1 | 4.7 | 5.6 | 6.1 | 11.5 | 7.2 | 5.3 | 4.7 | 4.3 |
| Nov | 11.4 | 13.0 | 11.5 | 5.9 | 9.8 | : | 25.9 | 13.7 | 7.0 | 16.0 | 4.1 | 4.8 | 5.6 | 5.9 | 11.4 | 7.6 | 5.3 | 4.6 | 4.3 |
| Dec | 11.3 | 12.8 | 11.5 | 5.8 | 9.9 | : | 24.8 | 13.7 | 7.0 | 16.0 | 3.8 | 4.7 | 5.5 | 5.8 | 11.3 | 7.2 | 5.4 | 4.3 | 4.3 |
| 1999 Jan | 11.3 | 12.7 | 11.5 | 6.1 | 9.8 | : | 24.2 | 13.6 | 6.9 | 15.9 | 4.3 | 4.5 | 5.5 | 5.7 | 11.2 | 7.5 | 5.4 | 4.4 | 4.3 |
| Feb | 11.2 | 12.7 | 11.4 | 5.9 | 9.8 | : | 24.0 | 13.5 | 6.8 | 15.9 | 4.2 | 4.9 | 5.5 | 5.5 | 11.2 | 6.8 | 5.4 | 4.5 | 4.6 |
| Mar | 11.1 | 12.6 | 11.4 | 5.7 | 9.9 | : | 23.6 | 13.5 | 6.7 | 15.9 | 4.3 | 4.5 | 5.4 | 5.5 | 11.1 | 7.2 | 5.4 | 4.5 | 4.6 |
| Apr | 11.1 | 12.6 | 11.3 | 5.7 | 9.9 | : | 23.3 | 13.4 | 6.6 | 15.8 | 4.4 | 4.6 | 5.4 | 5.4 | 11.0 | 6.7 | 5.3 | 4.6 | 4.5 |
| May | 11.0 | 12.5 | 11.3 | 5.6 | 9.9 | : | 23.1 | 13.3 | 6.6 | 15.6 | 4.2 | 4.9 | 5.2 | 5.4 | 10.9 | 6.5 | 5.2 | 4.2 | 4.4 |
| Jun | 11.0 | 12.5 | 11.2 | 5.5 | 9.9 | : | 23.0 | 13.3 | 6.6 | 15.6 | 4.2 | 4.8 | 5.2 | 5.2 | 10.8 | 6.9 | 5.2 | 4.4 | 4.4 |
| Jul | 10.9 | 12.4 | 11.3 | 5.5 | 9.9 | : | 22.8 | 13.1 | 6.6 | 15.4 | 4.2 | 5.0 | 5.1 | 5.0 | 10.7 | 6.5 | 5.2 | 4.5 | 4.6 |
| Aug | 10.9 | 12.3 | 11.4 | 5.5 | 10.0 | : | 22.8 | 13.1 | 6.5 | 15.2 | 4.3 | 4.4 | 5.1 | 4.9 | 10.7 | 6.7 | 5.2 | 4.3 | 4.6 |
| Sep | 10.8 | 12.2 | 11.2 | 5.3 | 10.0 | : | 22.7 | 12.8 | 6.3 | 15.0 | 4.1 | 4.4 | 5.0 | 4.9 | 10.6 | 6.6 | 5.3 | 4.4 | 4.7 |
| Oct | 10.7 | 12.1 | 11.1 | 5.2 | 9.9 | : | 22.6 | 12.7 | 6.2 | 14.9 | 4.1 | 3.7 | 4.9 | 4.8 | 10.6 | 6.5 | 5.3 | 4.1 | 4.5 |
| Nov | 10.7 | 12.1 | 11.0 | 5.1 | 9.9 | : | 22.8 | 12.6 | 6.0 | : | 3.9 | 3.7 | 4.9 | 4.8 | 10.5 | 6.1 | : | 4.2 | 4.2 |
| Dec | 10.5 | 11.9 | 10.9 | 5.0 | 9.8 | : | 22.2 | 12.4 | 5.9 | : | : | : | 5.0 | 4.7 | 10.4 | 6.0 | : | 4.0 | 4.3 |

0604

Arbeitslosenquoten
unter 25 Jahren, all Personen
saisonbereinigt

Unemployment rates of persons under 25
years old
seasonally adjusted

Taux de chômage
moins de 25 ans total
désaisonnalisé

| | EU-15 | EUR-11 | B | DK | D | EL | E | F | IRL | I | L | NL | A | P | FIN | S | UK | US | JP |
|----------|-------|--------|------|------|------|------|------|------|------|------|-----|------|-----|------|------|------|------|------|-----|
| 1996 | 21.9 | 23.9 | 23.1 | 10.6 | 10.0 | 31.0 | 41.9 | 29.2 | 18.2 | 33.9 | 8.5 | 11.7 | 6.3 | 16.8 | 27.9 | 20.5 | 15.5 | 12.0 | 6.7 |
| 1997 | 21.1 | 23.2 | 23.1 | 8.5 | 10.9 | 30.8 | 38.9 | 29.2 | 15.3 | 33.7 | 8.1 | 9.6 | 6.7 | 15.1 | 25.2 | 20.6 | 14.2 | 11.3 | 6.7 |
| 1998 | 19.5 | 21.3 | 22.2 | 7.4 | 9.9 | 29.8 | 35.3 | 26.7 | 11.3 | 33.8 | 7.0 | 7.8 | 6.6 | 10.6 | 23.5 | 16.7 | 13.6 | 10.4 | 7.7 |
| 1999 | 17.7 | 19.1 | 21.2 | 6.5 | 9.0 | : | 29.2 | 24.9 | 8.7 | 32.5 | : | : | 5.8 | 9.1 | 21.4 | 14.1 | : | 9.9 | 9.2 |
| 1998 Oct | 19.3 | 21.0 | 21.8 | 7.0 | 9.5 | : | 34.6 | 26.4 | 10.4 | 34.1 | 8.2 | 7.1 | 6.5 | 10.5 | 22.5 | 15.0 | 13.7 | 10.4 | 8.1 |
| Nov | 19.2 | 20.8 | 21.6 | 6.9 | 9.6 | : | 34.0 | 26.3 | 10.2 | 33.9 | 6.5 | 7.2 | 6.5 | 10.2 | 22.5 | 15.0 | 13.9 | 9.9 | 8.2 |
| Dec | 18.9 | 20.5 | 21.6 | 7.1 | 9.7 | : | 32.8 | 26.2 | 10.1 | 33.6 | 5.9 | 6.7 | 6.4 | 10.1 | 22.6 | 15.4 | 14.2 | 9.6 | 8.8 |
| 1999 Jan | 18.9 | 20.3 | 21.7 | 7.4 | 9.4 | : | 31.8 | 26.3 | 9.9 | 34.1 | 6.7 | 6.5 | 6.4 | 10.0 | 22.7 | 15.9 | 14.0 | 9.9 | 8.3 |
| Feb | 18.7 | 20.1 | 21.6 | 7.2 | 9.2 | : | 31.2 | 26.2 | 9.7 | 33.7 | 6.7 | 7.3 | 6.4 | 9.7 | 22.5 | 15.1 | 13.7 | 10.2 | 8.9 |
| Mar | 18.3 | 19.7 | 21.7 | 7.1 | 9.1 | : | 30.7 | 26.1 | 9.4 | 33.0 | 6.5 | 6.7 | 6.2 | 9.8 | 22.1 | 15.3 | 13.5 | 9.9 | 8.9 |
| Apr | 18.1 | 19.5 | 21.6 | 7.0 | 8.8 | : | 30.0 | 25.9 | 9.2 | 32.6 | 6.6 | 6.9 | 6.0 | 9.9 | 21.6 | 16.4 | 13.3 | 9.9 | 9.1 |
| May | 17.9 | 19.2 | 21.7 | 6.8 | 8.7 | : | 29.6 | 25.7 | 9.1 | 32.1 | 6.4 | 7.6 | 5.8 | 9.7 | 20.9 | 14.5 | 13.1 | 9.6 | 8.8 |
| Jun | 17.8 | 19.1 | 21.5 | 6.7 | 8.7 | : | 29.5 | 25.6 | 8.9 | 32.1 | 6.3 | 7.1 | 5.7 | 9.3 | 20.5 | 13.0 | 12.9 | 10.0 | 9.0 |
| Jul | 17.7 | 19.1 | 21.2 | 6.4 | 9.0 | : | 29.0 | 25.2 | 8.8 | 32.2 | 6.5 | 8.0 | 5.7 | 8.7 | 20.3 | 13.3 | 12.8 | 9.9 | 9.6 |
| Aug | 17.7 | 19.1 | 21.6 | 6.3 | 9.2 | : | 29.1 | 25.2 | 8.6 | 32.0 | 6.4 | 7.0 | 5.7 | 8.5 | 20.4 | 13.8 | 12.7 | 9.7 | 9.6 |
| Sep | 17.4 | 18.8 | 21.0 | 6.0 | 9.1 | : | 28.5 | 24.4 | 8.2 | 32.0 | 6.0 | 6.4 | 5.6 | 8.4 | 20.6 | 13.7 | 12.7 | 10.1 | 9.7 |
| Oct | 17.1 | 18.5 | 20.7 | 5.8 | 9.0 | : | 28.1 | 23.9 | 7.8 | 32.4 | 5.7 | 4.7 | 5.5 | 8.5 | 20.9 | 13.5 | 12.5 | 10.0 | 9.4 |
| Nov | 17.0 | 18.3 | 20.4 | 5.6 | 8.9 | : | 28.1 | 23.3 | 7.5 | : | 5.5 | 4.7 | 5.6 | 8.7 | 21.2 | 13.2 | : | 10.1 | 9.4 |
| Dec | 16.8 | 18.0 | 20.1 | 5.6 | 8.9 | : | 27.4 | 22.8 | 7.2 | : | : | : | 5.5 | 8.6 | 21.2 | 12.3 | : | 9.6 | 9.5 |

ARBEITSLOSIGKEIT
UNEMPLOYMENT
CHÔMAGE



| | Arbeitslosenquoten Männer unter 25 Jahren saisonbereinigt | | | | Unemployment rates of men under 25 year old seasonally adjusted | | | | | | | | | Taux de chômage hommes moins de 25 ans désaisonné | | | | | |
|----------|---|--------|------|-----|---|------|------|------|------|------|-----|------|-----|---|------|------|------|------|------|
| | EU-15 | EUR-11 | B | DK | D | EL | E | F | IRL | I | L | NL | A | P | FIN | S | UK | US | JP |
| 1996 | 20.7 | 21.8 | 19.5 | 8.9 | 10.7 | 21.5 | 36.3 | 26.4 | 19.0 | 29.8 | 8.5 | 11.0 | 5.2 | 14.3 | 29.2 | 21.3 | 18.0 | 12.6 | 6.8 |
| 1997 | 19.7 | 21.1 | 19.5 | 7.0 | 11.8 | 22.0 | 33.1 | 26.7 | 15.9 | 29.5 | 6.9 | 8.3 | 5.6 | 11.9 | 25.1 | 21.1 | 15.9 | 11.8 | 6.8 |
| 1998 | 18.2 | 19.3 | 19.8 | 6.8 | 10.6 | 21.5 | 29.0 | 24.3 | 11.7 | 29.8 | 7.0 | 7.6 | 5.3 | 8.3 | 22.5 | 17.3 | 15.1 | 11.1 | 8.3 |
| 1999 | 16.4 | 17.1 | 19.1 | 6.4 | 9.7 | : | 22.7 | 22.9 | 8.8 | 29.1 | : | : | 4.8 | 7.3 | 20.6 | 14.7 | : | 10.3 | 10.2 |
| 1998 Oct | 18.0 | 18.9 | 19.6 | 6.5 | 10.2 | : | 27.7 | 24.1 | 10.7 | 30.2 | 9.2 | 7.2 | 5.2 | 8.2 | 21.3 | 15.7 | 15.8 | 10.8 | 9.0 |
| Nov | 17.9 | 18.7 | 19.4 | 6.5 | 10.3 | : | 27.1 | 24.0 | 10.5 | 30.1 | 6.7 | 6.7 | 5.2 | 7.9 | 21.3 | 15.4 | 15.8 | 10.4 | 8.7 |
| Dec | 17.7 | 18.4 | 19.5 | 6.9 | 10.5 | : | 26.2 | 23.9 | 10.4 | 29.8 | 5.9 | 5.8 | 5.2 | 7.9 | 21.5 | 16.3 | 16.3 | 10.6 | 9.0 |
| 1999 Jan | 17.8 | 18.5 | 19.6 | 7.3 | 10.1 | : | 25.7 | 24.1 | 10.2 | 30.6 | 6.8 | 6.6 | 5.2 | 8.4 | 21.7 | 16.1 | 15.9 | 10.5 | 9.0 |
| Feb | 17.6 | 18.2 | 19.5 | 7.0 | 9.9 | : | 25.0 | 24.1 | 10.0 | 30.0 | 6.8 | 6.9 | 5.3 | 8.2 | 21.6 | 16.0 | 15.6 | 10.3 | 9.8 |
| Mar | 17.0 | 17.8 | 19.7 | 7.0 | 9.7 | : | 24.3 | 24.1 | 9.6 | 29.1 | 6.6 | 6.6 | 5.0 | 8.1 | 21.2 | 15.2 | 15.1 | 10.0 | 9.6 |
| Apr | 16.7 | 17.3 | 19.6 | 6.9 | 9.5 | : | 23.4 | 23.9 | 9.4 | 28.7 | 7.0 | 5.0 | 4.9 | 8.2 | 20.6 | 18.0 | 14.9 | 10.4 | 10.1 |
| May | 16.5 | 17.1 | 19.7 | 6.7 | 9.4 | : | 23.0 | 23.7 | 9.3 | 28.7 | 6.9 | 3.4 | 4.6 | 7.9 | 19.8 | 15.3 | 14.8 | 10.1 | 10.2 |
| Jun | 16.4 | 17.0 | 19.4 | 6.5 | 9.4 | : | 22.8 | 23.7 | 9.1 | 28.7 | 6.7 | 3.3 | 4.6 | 7.6 | 19.3 | 13.0 | 14.3 | 10.6 | 10.3 |
| Jul | 16.3 | 17.1 | 19.1 | 6.2 | 9.7 | : | 22.5 | 23.3 | 8.9 | 29.0 | 6.8 | 4.2 | 4.6 | 6.7 | 19.1 | 15.3 | 14.2 | 10.4 | 10.7 |
| Aug | 16.4 | 17.2 | 19.3 | 6.0 | 9.8 | : | 22.7 | 23.5 | 8.6 | 28.8 | 6.5 | 5.1 | 4.6 | 6.6 | 19.2 | 14.5 | 14.0 | 9.9 | 10.1 |
| Sep | 16.0 | 16.7 | 19.0 | 5.8 | 9.9 | : | 21.9 | 22.4 | 8.2 | 28.7 | 6.2 | 4.2 | 4.6 | 6.4 | 19.4 | 13.6 | 13.8 | 10.1 | 10.6 |
| Oct | 15.8 | 16.5 | 18.7 | 5.5 | 9.7 | : | 21.3 | 21.8 | 7.8 | 29.2 | 5.8 | 4.1 | 4.5 | 6.6 | 19.8 | 13.8 | 13.6 | 10.3 | 10.3 |
| Nov | 15.6 | 16.3 | 18.4 | 5.5 | 9.7 | : | 21.1 | 21.2 | 7.5 | : | 5.5 | 3.0 | 4.7 | 6.7 | 20.1 | 13.4 | : | 10.2 | 10.7 |
| Dec | 15.4 | 16.1 | 18.1 | 5.6 | 9.7 | : | 20.6 | 20.7 | 7.3 | : | : | : | 4.4 | 7.0 | 20.1 | 12.4 | : | 10.6 | 11.1 |

| | Arbeitslosenquoten Frauen unter 25 Jahren saisonbereinigt | | | | Unemployment rates of women under 25 year old seasonally adjusted | | | | | | | | | Taux de chômage femmes moins de 25 ans désaisonné | | | | | |
|----------|---|--------|------|------|---|------|------|------|------|------|-----|------|-----|---|------|------|------|------|-----|
| | EU-15 | EUR-11 | B | DK | D | EL | E | F | IRL | I | L | NL | A | P | FIN | S | UK | US | JP |
| 1996 | 23.3 | 26.3 | 27.6 | 12.7 | 9.3 | 41.0 | 48.8 | 32.2 | 17.2 | 39.0 | 8.5 | 12.4 | 7.3 | 19.9 | 26.5 | 19.8 | 12.4 | 11.3 | 6.5 |
| 1997 | 22.8 | 25.7 | 27.4 | 10.1 | 9.8 | 40.4 | 46.0 | 31.9 | 14.5 | 39.1 | 9.5 | 10.9 | 7.9 | 19.0 | 25.3 | 20.1 | 12.2 | 10.7 | 6.5 |
| 1998 | 21.0 | 23.6 | 25.1 | 8.0 | 9.0 | 39.4 | 43.2 | 29.3 | 10.9 | 38.8 | 6.9 | 8.0 | 8.1 | 13.2 | 24.6 | 16.1 | 11.8 | 9.8 | 7.1 |
| 1999 | 19.3 | 21.4 | 23.8 | 6.7 | 8.2 | : | 37.3 | 27.2 | 8.5 | 36.8 | : | : | 7.0 | 11.2 | 22.3 | 13.5 | : | 9.5 | 8.1 |
| 1998 Oct | 20.8 | 23.4 | 24.5 | 7.5 | 8.7 | : | 43.1 | 29.0 | 10.0 | 39.0 | 7.1 | 7.0 | 7.9 | 13.2 | 23.9 | 14.1 | 11.2 | 10.0 | 7.2 |
| Nov | 20.7 | 23.2 | 24.3 | 7.2 | 8.7 | : | 42.5 | 28.8 | 9.8 | 38.7 | 6.2 | 7.6 | 7.8 | 12.9 | 23.8 | 14.7 | 11.6 | 9.5 | 7.6 |
| Dec | 20.3 | 22.8 | 24.4 | 7.3 | 8.7 | : | 40.9 | 28.7 | 9.7 | 38.5 | 6.0 | 7.7 | 7.7 | 12.6 | 23.8 | 14.5 | 11.7 | 8.5 | 8.6 |
| 1999 Jan | 20.1 | 22.5 | 24.4 | 7.4 | 8.6 | : | 39.3 | 28.7 | 9.5 | 38.4 | 6.5 | 6.3 | 7.6 | 11.9 | 23.7 | 15.8 | 11.7 | 9.3 | 7.6 |
| Feb | 20.0 | 22.3 | 24.2 | 7.4 | 8.5 | : | 38.8 | 28.6 | 9.3 | 38.1 | 6.6 | 7.7 | 7.5 | 11.5 | 23.5 | 14.0 | 11.5 | 10.0 | 7.9 |
| Mar | 19.7 | 22.0 | 24.3 | 7.2 | 8.3 | : | 38.5 | 28.4 | 9.1 | 37.7 | 6.5 | 6.9 | 7.4 | 11.7 | 23.1 | 15.4 | 11.5 | 9.8 | 8.1 |
| Apr | 19.7 | 21.9 | 24.2 | 7.1 | 8.1 | : | 38.1 | 28.2 | 8.8 | 37.5 | 6.2 | 8.9 | 7.2 | 12.0 | 22.6 | 14.6 | 11.6 | 9.5 | 8.1 |
| May | 19.5 | 21.8 | 24.2 | 7.0 | 8.0 | : | 37.8 | 27.9 | 8.9 | 36.4 | 5.7 | 11.7 | 7.0 | 11.9 | 22.1 | 13.6 | 11.1 | 9.0 | 7.3 |
| Jun | 19.4 | 21.6 | 24.0 | 6.9 | 7.9 | : | 37.7 | 27.8 | 8.7 | 36.4 | 5.9 | 10.8 | 6.9 | 11.4 | 21.7 | 12.9 | 11.2 | 9.2 | 7.6 |
| Jul | 19.3 | 21.6 | 23.8 | 6.7 | 8.2 | : | 37.2 | 27.4 | 8.7 | 36.1 | 6.0 | 11.7 | 6.9 | 11.2 | 21.6 | 11.1 | 11.2 | 9.3 | 8.3 |
| Aug | 19.2 | 21.3 | 24.4 | 6.6 | 8.5 | : | 37.0 | 27.1 | 8.5 | 36.1 | 6.4 | 9.0 | 6.9 | 10.7 | 21.7 | 13.0 | 11.2 | 9.4 | 9.0 |
| Sep | 19.1 | 21.1 | 23.6 | 6.2 | 8.3 | : | 36.7 | 26.7 | 8.2 | 36.1 | 5.8 | 8.6 | 6.6 | 10.8 | 21.9 | 13.7 | 11.4 | 10.1 | 8.7 |
| Oct | 18.7 | 20.7 | 23.2 | 6.0 | 8.1 | : | 36.5 | 26.3 | 7.8 | 36.4 | 5.6 | 5.3 | 6.5 | 10.8 | 22.1 | 13.1 | 11.2 | 9.6 | 8.4 |
| Nov | 18.7 | 20.6 | 22.8 | 5.7 | 8.0 | : | 36.7 | 25.7 | 7.5 | : | 5.4 | 6.4 | 6.6 | 10.9 | 22.3 | 13.0 | : | 9.9 | 8.1 |
| Dec | 18.3 | 20.3 | 22.6 | 5.7 | 7.9 | : | 35.7 | 25.2 | 7.2 | : | : | : | 6.6 | 10.6 | 22.4 | 12.2 | : | 8.4 | 7.8 |

Industrie
Industry
Industrie

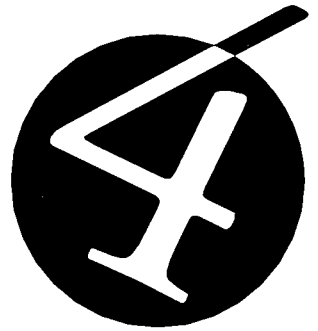

INDUSTRIELLE PRODUKTION
INDUSTRIAL PRODUCTION
PRODUCTION INDUSTRIELLE



| | NACE Rev.1 C-F | | | | | | | | | | | | | | | | | | |
|-------------|--|--------|-------|-------|-------|----|-------|-------|-------|-------|-------|-------|---|---|-------|---|-------|----|----|
| | EU-15 | EUR-11 | B | DK | D | EL | E | F | IRL | I | L | NL | A | P | FIN | S | UK | US | JP |
| 0701 | Industrie insgesamt(1) 1995 = 100 | | | | | | | | | | | | | | | | | | |
| | Total industry(1) 1995 = 100 | | | | | | | | | | | | | | | | | | |
| | Ensemble de l'industrie(1) 1995 = 100 | | | | | | | | | | | | | | | | | | |
| 1995 | 100.0 | : | 100.0 | 100.0 | 100.0 | : | 100.0 | 100.0 | 100.0 | 100.0 | 100.0 | 100.0 | : | : | 100.0 | : | 100.0 | : | : |
| 1996 | 100.3 | : | 102.9 | 102.5 | 99.8 | : | 98.9 | 99.3 | 108.0 | 99.2 | 98.3 | 101.8 | : | : | 104.6 | : | 101.2 | : | : |
| 1997 | 103.8 | : | 107.3 | 109.1 | 102.5 | : | 105.1 | 102.7 | 124.5 | 102.5 | 103.1 | 104.5 | : | : | 114.5 | : | : | : | : |
| 1998 | 107.3 | : | 110.6 | 112.1 | 106.0 | : | 111.4 | 106.7 | 144.0 | 102.3 | 109.3 | 106.3 | : | : | 123.1 | : | : | : | : |
| 1998 Sep | 107.3 | : | 109.9 | 111.3 | 105.9 | : | 112.3 | 106.9 | 149.3 | 101.8 | 108.7 | 105.8 | : | : | 123.4 | : | : | : | : |
| Oct | 107.5 | : | 110.4 | 113.5 | 106.8 | : | 112.8 | 107.3 | 152.0 | 101.5 | 113.0 | 106.9 | : | : | 124.6 | : | : | : | : |
| Nov | 107.4 | : | 109.8 | 112.2 | 106.4 | : | 113.8 | 107.6 | 145.9 | 101.2 | 110.3 | 107.2 | : | : | 123.0 | : | : | : | : |
| Dec | 106.8 | : | 109.0 | 109.0 | 105.3 | : | 112.9 | 106.7 | 151.4 | 99.9 | 105.1 | 105.5 | : | : | 122.7 | : | : | : | : |
| 1999 Jan | 108.0 | : | 111.4 | 110.5 | 105.9 | : | 113.7 | 107.1 | 152.6 | 101.5 | 111.2 | 106.8 | : | : | 127.1 | : | : | : | : |
| Feb | 107.3 | : | 108.2 | 109.6 | 105.1 | : | 113.0 | 106.3 | 151.4 | 101.3 | 106.9 | 107.0 | : | : | 127.3 | : | : | : | : |
| Mar | 108.0 | : | 109.4 | 111.6 | 105.4 | : | 114.5 | 107.4 | 148.4 | 101.4 | 110.3 | 107.4 | : | : | 126.7 | : | : | : | : |
| Apr | 107.9 | : | 110.5 | 107.4 | 106.4 | : | 112.8 | 107.1 | 151.9 | 101.2 | 111.2 | 106.7 | : | : | 129.5 | : | : | : | : |
| May | 108.2 | : | 110.4 | 109.9 | 106.2 | : | 115.4 | 107.7 | 149.1 | 101.3 | 112.1 | 107.6 | : | : | 126.6 | : | : | : | : |
| Jun | 108.6 | : | 110.8 | 108.2 | 107.2 | : | 115.7 | 108.6 | 154.7 | 101.5 | 109.7 | 107.8 | : | : | 127.4 | : | : | : | : |
| Jul | 108.9 | : | 112.1 | 107.2 | 105.5 | : | 116.6 | 110.0 | 156.8 | 102.9 | 112.3 | 108.6 | : | : | 126.2 | : | : | : | : |
| Aug | 108.7 | : | 112.1 | 109.1 | 107.9 | : | 108.5 | 110.0 | 160.1 | 100.1 | 118.3 | 106.8 | : | : | 125.7 | : | : | : | : |
| Sep | 109.4 | : | 112.8 | 112.0 | 107.8 | : | 115.5 | 109.8 | : | 103.2 | 116.5 | 108.0 | : | : | 128.6 | : | : | : | : |
| Oct | 109.5 | : | 113.7 | 110.9 | 106.8 | : | 114.5 | 110.5 | : | 103.3 | 112.5 | 108.0 | : | : | 127.5 | : | : | : | : |
| Nov | 110.0 | : | 114.2 | 113.5 | 107.2 | : | 116.9 | 112.0 | : | 104.2 | : | 107.7 | : | : | 127.7 | : | : | : | : |

| | NACE Rev.1 C-E | | | | | | | | | | | | | | | | | | |
|-------------|---|--------|-------|-------|-------|-------|-------|-------|-------|-------|-------|-------|-------|-------|-------|-------|-------|-------|-------|
| | EU-15 | EUR-11 | B | DK | D | EL | E | F | IRL | I | L | NL | A | P | FIN | S | UK | US | JP |
| 0702 | Industrie insgesamt (ohne Baugewerbe)(1) 1995 = 100 | | | | | | | | | | | | | | | | | | |
| | Total industry (excluding construction)(1) 1995 = 100 | | | | | | | | | | | | | | | | | | |
| | Ensemble de l'industrie sans bâtiment(1) 1995 = 100 | | | | | | | | | | | | | | | | | | |
| 1995 | 100.1 | 100.0 | 100.0 | 100.0 | 100.0 | 100.0 | 100.0 | 100.0 | 100.0 | 100.0 | 100.0 | 100.0 | 100.0 | 100.3 | 100.1 | 100.0 | 100.6 | : | 100.0 |
| 1996 | 100.5 | 100.4 | 102.6 | 101.6 | 100.6 | 101.0 | 99.0 | 99.9 | 108.0 | 98.1 | 100.1 | 102.5 | 100.9 | 105.6 | 103.8 | 101.7 | 100.6 | : | 102.1 |
| 1997 | 104.6 | 104.8 | 107.4 | 107.0 | 104.1 | 102.7 | 105.9 | 103.9 | 124.5 | 101.9 | 105.9 | 105.7 | 107.4 | 108.5 | 113.3 | 108.9 | 101.9 | : | 105.8 |
| 1998 | 108.3 | 109.2 | 111.0 | 109.3 | 108.5 | 111.3 | 111.5 | 108.6 | 144.0 | 102.9 | 114.0 | 107.2 | 116.0 | 114.2 | 122.2 | 113.4 | 102.5 | : | 98.9 |
| 1998 Sep | 108.5 | 109.5 | 110.5 | 109.1 | 108.7 | 112.3 | 112.0 | 108.7 | 149.3 | 103.3 | 113.6 | 105.8 | 119.4 | 114.6 | 122.3 | 113.9 | 102.8 | 114.1 | 99.2 |
| Oct | 108.8 | 109.8 | 110.8 | 111.7 | 109.5 | 113.4 | 111.8 | 109.2 | 152.0 | 103.2 | 118.9 | 108.1 | 119.0 | 117.5 | 124.0 | 114.6 | 102.6 | 114.7 | 98.0 |
| Nov | 108.5 | 109.4 | 111.1 | 110.2 | 109.3 | 113.4 | 112.6 | 109.5 | 145.9 | 102.9 | 116.8 | 109.5 | 118.2 | 114.5 | 124.3 | 115.2 | 102.5 | 112.7 | 97.2 |
| Dec | 107.4 | 108.2 | 109.9 | 107.2 | 108.2 | 113.9 | 112.9 | 108.7 | 151.4 | 100.0 | 111.2 | 103.6 | 116.1 | 114.0 | 123.1 | 113.7 | 102.1 | 106.9 | 97.2 |
| 1999 Jan | 108.3 | 109.3 | 110.8 | 110.2 | 108.3 | 114.1 | 113.7 | 108.6 | 152.6 | 102.6 | 111.3 | 106.1 | 114.8 | 116.7 | 128.0 | 111.4 | 101.6 | 104.9 | 96.6 |
| Feb | 108.0 | 108.9 | 109.6 | 109.3 | 108.0 | 114.0 | 112.5 | 108.2 | 151.4 | 101.7 | 109.9 | 108.0 | 116.3 | 115.8 | 127.2 | 114.0 | 101.8 | 102.7 | 97.4 |
| Mar | 108.9 | 109.8 | 110.3 | 112.2 | 108.2 | 113.4 | 114.1 | 109.3 | 148.4 | 102.0 | 114.0 | 107.7 | 119.4 | 115.7 | 126.3 | 114.2 | 102.2 | 103.3 | 99.9 |
| Apr | 108.2 | 109.1 | 110.8 | 106.4 | 108.8 | 114.3 | 112.5 | 109.1 | 151.9 | 101.6 | 115.8 | 106.5 | 119.6 | 116.8 | 129.9 | 112.7 | 102.4 | 100.4 | 96.8 |
| May | 109.1 | 109.9 | 110.8 | 111.9 | 109.3 | 114.2 | 114.8 | 109.6 | 149.1 | 101.5 | 116.9 | 107.6 | 120.1 | 117.2 | 126.4 | 115.6 | 102.6 | 101.2 | 95.8 |
| Jun | 109.5 | 110.7 | 110.7 | 110.3 | 110.3 | 115.7 | 114.2 | 110.7 | 154.7 | 102.0 | 114.3 | 107.1 | 121.4 | 116.7 | 126.9 | 114.9 | 102.9 | 104.1 | 99.0 |
| Jul | 109.9 | 111.0 | 111.8 | 111.4 | 108.3 | 119.7 | 115.5 | 112.2 | 156.8 | 103.6 | 116.6 | 109.4 | 121.6 | 118.6 | 128.3 | 113.9 | 103.6 | 103.6 | 98.0 |
| Aug | 110.5 | 111.5 | 111.6 | 110.0 | 111.1 | 119.6 | 117.1 | 112.2 | 160.1 | 108.4 | 125.5 | 106.5 | 123.0 | 120.7 | 126.4 | 110.7 | 104.1 | 106.3 | 102.4 |
| Sep | 111.0 | 111.9 | 112.3 | 112.4 | 110.9 | 113.8 | 115.8 | 112.0 | : | 104.2 | 123.0 | 107.0 | 123.8 | 117.0 | 129.0 | 118.5 | 103.9 | 103.5 | 102.2 |
| Oct | 111.1 | 112.1 | 112.7 | 112.7 | 109.7 | 115.5 | 115.3 | 112.6 | : | 104.0 | 120.1 | 108.2 | 126.2 | 118.5 | 126.9 | 118.5 | 104.3 | 102.8 | 99.2 |
| Nov | 111.9 | 112.8 | 112.8 | 115.0 | 110.4 | : | 117.5 | 114.4 | : | 105.6 | : | 108.6 | : | 120.7 | 128.6 | 118.6 | 104.7 | 101.6 | 102.7 |

(1) Jährlich: arbeitstäglich bereinigt.
Monatlich: saisonbereinigte Angaben.

(1) Annual: data adjusted by working days.
Monthly: seasonally adjusted data.

(1) Annuel: données corrigées des jours ouvrables.
Mensuel: données désaisonnalisées.

INDUSTRIELLE PRODUKTION
INDUSTRIAL PRODUCTION
PRODUCTION INDUSTRIELLE



0703

Be- und verarbeitendes Gewerbe⁽¹⁾
1995 = 100

Manufacturing⁽¹⁾
1995 = 100

Industrie manufacturière⁽¹⁾
1995 = 100

| | | NACE Rev.1 D | | | | | | | | | | | | | | | | | | |
|------|-----|--------------|--------|-------|-------|-------|-------|-------|-------|-------|-------|-------|-------|-------|-------|-------|-------|-------|-------|-------|
| | | EU-15 | EUR-11 | B | DK | D | EL | E | F | IRL | I | L | NL | A | P | FIN | S | UK | US | JP |
| 1995 | | 100.1 | 100.0 | 100.0 | 100.0 | 100.0 | 100.0 | 100.0 | 100.0 | 100.0 | 100.0 | 100.0 | 100.0 | 100.0 | 100.3 | 100.1 | 100.6 | 100.2 | : | 100.0 |
| 1996 | | 100.1 | 100.1 | 102.3 | 101.6 | 100.4 | 100.5 | 98.9 | 99.5 | 108.3 | 97.7 | 99.8 | 101.5 | 101.3 | 106.0 | 103.3 | 102.4 | 99.4 | : | 102.0 |
| 1997 | | 104.7 | 105.1 | 107.3 | 107.2 | 104.4 | 102.1 | 106.3 | 104.4 | 126.2 | 101.5 | 107.1 | 106.0 | 108.0 | 109.6 | 113.6 | 109.8 | 101.0 | : | 105.9 |
| 1998 | | 108.8 | 109.9 | 110.4 | 109.4 | 109.5 | 105.9 | 112.8 | 109.5 | 147.3 | 102.4 | 111.8 | 108.4 | 117.5 | 113.1 | 123.7 | 114.4 | 101.3 | : | 98.4 |
| 1998 | Sep | 108.9 | 110.1 | 109.7 | 108.4 | 109.4 | 104.6 | 113.3 | 110.1 | 152.8 | 102.7 | 112.8 | 107.9 | 120.9 | 112.9 | 124.2 | 114.9 | 101.8 | 96.5 | 98.6 |
| | Oct | 109.0 | 110.3 | 110.0 | 111.4 | 110.6 | 105.4 | 113.1 | 110.1 | 155.5 | 102.9 | 114.9 | 108.6 | 120.8 | 115.1 | 125.7 | 115.5 | 101.5 | 96.8 | 97.4 |
| | Nov | 108.4 | 109.7 | 110.2 | 110.3 | 110.4 | 105.0 | 114.0 | 110.1 | 149.0 | 101.8 | 114.1 | 107.9 | 118.8 | 112.8 | 125.4 | 116.2 | 101.3 | 96.8 | 96.7 |
| | Dec | 107.6 | 108.8 | 108.8 | 106.7 | 109.2 | 103.7 | 113.6 | 109.6 | 155.0 | 98.1 | 109.1 | 103.4 | 116.0 | 111.5 | 124.5 | 114.6 | 101.0 | 95.7 | 96.7 |
| 1999 | Jan | 109.0 | 110.4 | 110.2 | 109.1 | 109.3 | 104.7 | 114.4 | 110.0 | 155.5 | 101.2 | : | 110.6 | 116.3 | 114.8 | 129.9 | 112.3 | 100.8 | 94.0 | 97.6 |
| | Feb | 108.2 | 109.4 | 108.7 | 108.9 | 108.7 | 105.0 | 113.4 | 108.9 | 154.5 | 100.5 | : | 107.0 | 117.1 | 112.9 | 129.1 | 114.9 | 100.7 | 93.2 | 97.0 |
| | Mar | 109.2 | 110.5 | 109.5 | 111.0 | 109.2 | 105.2 | 115.7 | 110.2 | 151.0 | 101.0 | : | 109.5 | 120.6 | 112.6 | 128.2 | 115.2 | 101.1 | 93.0 | 99.6 |
| | Apr | 108.7 | 109.9 | 110.0 | 109.7 | 109.8 | 108.4 | 113.9 | 110.0 | 154.8 | 100.5 | : | 109.0 | 121.3 | 113.3 | 132.2 | 113.6 | 101.1 | 93.4 | 96.3 |
| | May | 109.6 | 110.8 | 110.2 | 113.1 | 110.3 | 108.1 | 116.0 | 110.9 | 151.7 | 100.2 | : | 110.7 | 120.8 | 112.9 | 127.8 | 116.5 | 101.4 | 94.8 | 95.2 |
| | Jun | 109.9 | 111.3 | 110.1 | 109.6 | 111.4 | 125.4 | 115.2 | 111.8 | 156.9 | 100.9 | : | 108.6 | 122.6 | 112.7 | 128.3 | 115.9 | 101.2 | 96.9 | 98.3 |
| | Jul | 110.4 | 111.9 | 111.1 | 111.7 | 109.5 | 110.2 | 116.4 | 113.0 | : | 102.7 | : | 112.3 | 123.2 | 114.9 | 130.6 | 114.8 | 102.0 | 99.7 | 97.6 |
| | Aug | 111.6 | 113.3 | 111.4 | 109.7 | 112.6 | 108.1 | 118.4 | 113.0 | : | 107.3 | : | 108.2 | 125.1 | 117.1 | 128.0 | 111.6 | 102.6 | 100.9 | 102.0 |
| | Sep | 111.3 | 112.6 | 112.0 | 112.8 | 112.4 | 103.9 | 116.5 | 112.9 | : | 103.2 | : | 110.9 | 126.3 | 114.0 | 130.9 | 119.5 | 102.7 | 100.7 | 101.3 |
| | Oct | 111.4 | 112.8 | 112.3 | 112.1 | 111.1 | 106.1 | 116.0 | 113.7 | : | 103.1 | : | 112.1 | 128.6 | 115.6 | 128.6 | 119.5 | 102.9 | 99.6 | 98.7 |
| | Nov | 112.0 | 113.3 | 112.5 | 114.7 | 111.9 | : | 118.2 | 115.6 | : | 104.8 | : | 111.9 | : | 117.2 | 130.6 | 119.7 | 103.5 | 97.6 | 102.5 |

0704

Baugewerbe⁽¹⁾
1995 = 100

Construction⁽¹⁾
1995 = 100

Construction⁽¹⁾
1995 = 100

| | | NACE Rev.1 45 | | | | | | | | | | | | | | | | | | |
|------|-----|---------------|--------|-------|-------|-------|----|-------|-------|-----|-------|-------|-------|---|---|-------|---|----|----|----|
| | | EU-15 | EUR-11 | B | DK | D | EL | E | F | IRL | I | L | NL | A | P | FIN | S | UK | US | JP |
| 1995 | | 100.0 | 100.0 | 100.0 | 100.0 | 100.0 | : | 100.0 | 100.0 | : | 100.0 | 100.0 | 100.0 | : | : | 100.0 | : | : | : | : |
| 1996 | | 98.7 | 98.0 | 100.7 | 107.0 | 93.3 | : | 98.4 | 95.2 | : | 105.3 | 92.8 | 99.1 | : | : | 111.8 | : | : | : | : |
| 1997 | | 98.9 | 97.6 | 103.0 | 118.4 | 89.5 | : | 101.1 | 94.6 | : | 105.8 | 95.0 | 99.7 | : | : | 124.3 | : | : | : | : |
| 1998 | | 98.9 | 97.1 | 105.0 | 124.2 | 86.7 | : | 110.8 | 94.4 | : | 99.0 | 95.6 | 102.6 | : | : | 131.6 | : | : | : | : |
| 1998 | Sep | 98.6 | 96.7 | 108.0 | 127.2 | 86.4 | : | 113.7 | 94.5 | : | : | 95.6 | 102.2 | : | : | 124.8 | : | : | : | : |
| | Oct | 98.6 | 96.5 | 108.7 | 124.9 | 87.0 | : | 115.3 | 94.4 | : | : | 95.8 | 103.6 | : | : | 116.3 | : | : | : | : |
| | Nov | 98.6 | 96.9 | 103.5 | 125.7 | 85.3 | : | 116.6 | 94.5 | : | : | 94.6 | 104.6 | : | : | 107.3 | : | : | : | : |
| | Dec | 98.3 | 96.2 | 103.9 | 122.0 | 84.6 | : | 116.9 | 93.6 | : | : | 94.3 | 104.1 | : | : | 114.3 | : | : | : | : |
| 1999 | Jan | 98.9 | 98.9 | 113.7 | 117.1 | 88.8 | : | 117.3 | 96.9 | : | : | 97.8 | 106.1 | : | : | 125.2 | : | : | : | : |
| | Feb | 98.0 | 96.4 | 102.1 | 114.0 | 84.2 | : | 117.7 | 93.5 | : | : | 96.0 | 105.6 | : | : | 136.6 | : | : | : | : |
| | Mar | 98.7 | 98.2 | 106.6 | 110.0 | 85.7 | : | 117.6 | 94.8 | : | : | 96.6 | 106.5 | : | : | 137.3 | : | : | : | : |
| | Apr | 98.9 | 98.0 | 108.0 | 103.1 | 87.5 | : | 118.2 | 93.5 | : | : | 97.1 | 106.5 | : | : | 136.0 | : | : | : | : |
| | May | 98.8 | 98.2 | 108.6 | 95.2 | 84.7 | : | 118.9 | 95.2 | : | : | 97.1 | 106.9 | : | : | 134.7 | : | : | : | : |
| | Jun | 99.1 | 98.9 | 110.5 | 89.2 | 85.4 | : | 125.9 | 94.6 | : | : | 97.1 | 108.1 | : | : | 134.1 | : | : | : | : |
| | Jul | 99.1 | 99.3 | 111.4 | : | 84.0 | : | : | 94.8 | : | : | 97.1 | 108.9 | : | : | : | : | : | : | : |
| | Aug | 98.9 | 99.0 | 112.4 | : | 85.4 | : | : | 94.8 | : | : | 97.8 | 105.8 | : | : | : | : | : | : | : |
| | Sep | 99.1 | 99.4 | 113.2 | : | 84.7 | : | : | 94.1 | : | : | 97.7 | 108.2 | : | : | : | : | : | : | : |
| | Oct | : | 100.0 | 115.8 | : | 85.3 | : | : | 95.4 | : | : | 108.2 | : | : | : | : | : | : | : | : |
| | Nov | : | : | 118.0 | : | 85.2 | : | : | 95.6 | : | : | : | : | : | : | : | : | : | : | : |

(¹) Jährlich: arbeitstäglich bereinigt.
Monatlich: saisonbereinigte Angaben.

(¹) Annual: data adjusted by working days.
Monthly: seasonally adjusted data.

(¹) Annuel: données corrigées des jours ouvrables.
Mensuel: données désaisonnalisées.

PRODUKTION NACH INDUSTRIE-HAUPTGRUPPEN
PRODUCTION BY INDUSTRIAL GROUPINGS
PRODUCTION PAR REGROUPEMENTS INDUSTRIELS



| | Vorteilsgüterindustrie ⁽¹⁾ 1995 = 100 | | | | | | | | | | Intermediate goods industry ⁽¹⁾ 1995 = 100 | | | | | Industries des biens intermédiaires 1995 = 100 | | | |
|----------|---|--------|-------|-------|-------|-------|-------|-------|-------|-------|--|-------|-------|-------|-------|--|-------|-------|-------|
| | EU-15 | EUR-11 | B | DK | D | EL | E | F | IRL | I | L | NL | A | P | FIN | S | UK | US | JP |
| 1995 | 100.1 | 100.0 | 100.0 | 100.0 | 100.0 | 100.0 | 100.0 | 100.0 | 100.0 | 100.0 | 100.0 | 100.0 | 100.0 | 100.0 | 100.0 | 100.4 | 100.9 | : | 100.0 |
| 1996 | 100.2 | 99.9 | 104.7 | 102.0 | 99.5 | 102.2 | 98.5 | 100.2 | 113.1 | 97.2 | 98.1 | 103.1 | 101.3 | 103.9 | 100.9 | 100.0 | 101.4 | : | 100.0 |
| 1997 | 105.0 | 105.3 | 111.9 | 107.0 | 105.0 | 104.6 | 104.4 | 104.0 | 140.2 | 101.5 | 104.7 | 103.8 | 109.9 | 109.3 | 113.1 | 106.1 | 102.4 | : | 104.5 |
| 1998 | 108.2 | 109.2 | 116.1 | 107.2 | 109.1 | 114.9 | 108.9 | 107.2 | 171.7 | 103.8 | 107.3 | 103.5 | 113.7 | 114.9 | 118.7 | 108.1 | 102.4 | : | 98.2 |
| 1998 Sep | 107.9 | 108.9 | 115.8 | 107.3 | 108.9 | 118.9 | 109.2 | 106.2 | 188.5 | 103.8 | 108.5 | 101.1 | 113.8 | 116.4 | 116.6 | 107.0 | 101.1 | 100.1 | 97.5 |
| Oct | 108.4 | 109.4 | 116.7 | 107.1 | 109.7 | 117.5 | 109.2 | 107.2 | 186.2 | 103.3 | 111.6 | 105.4 | 114.5 | 117.1 | 116.1 | 107.8 | 101.2 | 103.4 | 97.2 |
| Nov | 108.1 | 109.1 | 116.3 | 107.9 | 109.6 | 119.8 | 109.8 | 108.4 | 175.3 | 103.6 | 109.0 | 107.8 | 112.3 | 116.6 | 116.6 | 106.3 | 101.0 | 106.0 | 97.2 |
| Dec | 106.9 | 107.9 | 114.7 | 103.5 | 107.8 | 120.3 | 110.4 | 106.3 | 181.6 | 101.6 | 103.2 | 100.3 | 109.4 | 117.1 | 115.0 | 103.4 | 100.2 | 101.0 | 97.2 |
| 1999 Jan | 108.0 | 109.1 | 116.4 | 107.6 | 109.5 | 117.9 | 110.8 | 106.4 | 177.1 | 102.8 | 105.4 | 99.5 | : | 118.3 | 118.2 | 105.5 | 99.9 | 108.3 | 99.7 |
| Feb | 107.8 | 108.9 | 115.6 | 107.1 | 108.6 | 117.5 | 110.6 | 106.7 | 192.5 | 102.0 | 105.5 | 106.0 | : | 119.4 | 118.4 | 107.0 | 99.8 | 110.4 | 98.5 |
| Mar | 108.6 | 109.7 | 115.9 | 109.0 | 110.0 | 115.6 | 110.6 | 108.3 | 176.7 | 102.5 | 109.1 | 103.2 | : | 120.1 | 119.1 | 107.0 | 100.1 | 108.5 | 101.9 |
| Apr | 107.9 | 109.5 | 117.5 | 106.3 | 110.4 | 115.3 | 109.6 | 106.1 | 182.5 | 101.3 | 110.8 | 101.5 | : | 121.8 | 120.0 | 106.9 | 100.1 | 110.5 | 98.4 |
| May | 108.6 | 109.8 | 118.2 | 112.6 | 110.6 | 116.0 | 112.5 | 108.1 | 167.5 | 101.3 | 112.9 | 101.9 | : | 122.8 | 122.4 | 108.0 | 100.2 | 112.5 | 97.7 |
| Jun | 109.2 | 110.6 | 117.9 | 108.2 | 111.6 | 121.0 | 111.6 | 109.0 | 184.0 | 102.6 | 110.3 | 103.4 | : | 122.7 | 121.2 | 108.4 | 100.9 | 110.7 | 100.0 |
| Jul | 109.9 | 111.1 | 119.7 | 111.0 | 110.4 | 124.6 | 113.3 | 109.7 | : | 104.0 | 114.6 | 104.6 | : | 122.7 | 122.6 | 110.6 | 101.5 | 113.2 | 99.7 |
| Aug | 110.3 | 111.6 | 119.0 | 107.2 | 112.5 | 127.8 | 114.8 | 109.8 | : | 108.9 | 117.6 | 103.0 | : | 125.1 | 124.0 | 107.0 | 102.0 | 115.0 | 104.7 |
| Sep | 110.9 | 112.2 | 120.2 | 110.8 | 113.5 | 121.5 | 113.0 | 109.1 | : | 105.0 | 120.0 | 101.6 | : | 123.5 | 127.8 | 110.6 | 101.5 | 115.3 | 104.9 |
| Oct | 110.8 | 111.8 | 120.9 | 111.5 | 110.2 | 119.1 | 113.7 | 110.6 | : | 105.1 | 116.1 | 103.5 | : | 123.2 | 127.7 | 112.2 | 102.1 | 116.1 | 103.1 |
| Nov | 111.7 | 112.9 | 122.0 | 112.2 | 111.9 | : | 115.5 | 111.4 | : | 106.0 | : | 103.7 | : | 127.1 | 129.5 | 113.3 | 102.1 | 116.5 | 107.6 |

| | Investitionsgüterindustrie ⁽¹⁾ 1995 = 100 | | | | | | | | | | Capital goods industry ⁽¹⁾ 1995 = 100 | | | | | Industries des biens d'investissement ⁽¹⁾ 1995 = 100 | | | |
|----------|---|--------|-------|-------|-------|-------|-------|-------|-------|-------|---|-------|-------|-------|-------|---|-------|-------|-------|
| | EU-15 | EUR-11 | B | DK | D | EL | E | F | IRL | I | L | NL | A | P | FIN | S | UK | US | JP |
| 1995 | 100.1 | 100.0 | 100.0 | 100.0 | 100.0 | 100.0 | 100.0 | 100.0 | 100.0 | 100.0 | 100.0 | 100.0 | 100.0 | 100.0 | 100.3 | 100.8 | 100.2 | : | 100.0 |
| 1996 | 101.3 | 101.5 | 103.3 | 101.3 | 101.0 | 97.2 | 102.6 | 100.2 | 109.2 | 101.0 | 110.1 | 102.9 | 100.4 | 118.6 | 108.2 | 104.3 | 98.8 | : | 106.4 |
| 1997 | 106.1 | 106.6 | 104.6 | 105.0 | 105.2 | 101.9 | 113.2 | 106.4 | 128.9 | 102.3 | 109.2 | 109.3 | 107.8 | 119.7 | 120.4 | 115.2 | 101.0 | : | 109.8 |
| 1998 | 112.8 | 113.7 | 109.9 | 108.4 | 113.2 | 114.8 | 122.7 | 114.4 | 153.0 | 101.0 | 126.0 | 113.6 | 117.2 | 126.0 | 144.2 | 123.7 | 105.1 | : | 96.6 |
| 1998 Sep | 112.3 | 113.6 | 110.0 | 107.9 | 113.1 | 121.3 | 123.8 | 115.5 | 155.6 | 101.3 | 119.9 | 113.9 | 116.9 | 135.1 | 152.4 | 125.2 | 109.5 | 92.4 | 98.2 |
| Oct | 113.9 | 114.7 | 110.1 | 113.8 | 115.1 | 115.1 | 123.9 | 115.6 | 164.7 | 100.6 | 125.4 | 114.1 | 121.8 | 127.7 | 161.8 | 125.7 | 110.2 | 92.4 | 91.7 |
| Nov | 113.3 | 114.0 | 110.6 | 109.1 | 114.7 | 114.2 | 124.2 | 116.4 | 156.6 | 100.9 | 131.5 | 112.4 | 119.2 | 120.3 | 155.5 | 130.4 | 110.5 | 94.1 | 90.4 |
| Dec | 113.4 | 114.1 | 109.5 | 103.9 | 114.5 | 113.4 | 124.3 | 114.7 | 162.5 | 93.6 | 117.1 | 105.4 | 112.3 | 119.3 | 151.8 | 129.7 | 111.0 | 98.0 | 90.3 |
| 1999 Jan | 113.7 | 114.5 | 109.6 | 108.2 | 111.7 | 115.1 | 125.8 | 116.7 | 166.4 | 101.0 | 119.4 | 120.8 | 118.8 | 135.6 | 166.4 | 121.2 | 111.5 | 100.2 | 88.2 |
| Feb | 113.2 | 113.9 | 108.0 | 104.5 | 110.8 | 123.7 | 125.1 | 115.8 | 156.5 | 99.9 | 124.7 | 113.5 | 118.6 | 124.0 | 164.5 | 126.1 | 112.0 | 99.6 | 89.3 |
| Mar | 113.3 | 114.0 | 109.7 | 110.0 | 110.2 | 120.7 | 128.3 | 116.6 | 157.1 | 99.9 | 130.7 | 114.8 | 120.9 | 127.7 | 160.1 | 126.9 | 112.3 | 101.0 | 97.2 |
| Apr | 113.7 | 114.3 | 108.1 | 106.6 | 111.1 | 130.1 | 124.7 | 115.6 | 166.1 | 99.3 | 138.9 | 112.9 | 123.8 | 124.2 | 171.1 | 123.2 | 112.5 | 103.1 | 86.9 |
| May | 114.1 | 114.1 | 106.7 | 106.6 | 111.7 | 127.9 | 125.7 | 117.6 | 168.3 | 98.9 | 138.4 | 115.2 | 122.9 | 120.7 | 153.6 | 129.0 | 112.8 | 103.2 | 88.4 |
| Jun | 113.9 | 114.6 | 108.3 | 104.0 | 112.9 | 125.4 | 126.1 | 117.4 | 171.7 | 98.7 | 131.4 | 109.2 | 123.3 | 113.7 | 156.5 | 126.7 | 113.0 | 102.0 | 91.8 |
| Jul | 114.2 | 115.0 | 107.1 | 102.4 | 110.3 | 125.2 | 129.4 | 119.0 | : | 100.6 | 134.4 | 116.9 | 126.9 | 117.8 | 160.9 | 121.1 | 114.2 | 103.3 | 92.5 |
| Aug | 114.9 | 115.4 | 107.6 | 102.8 | 115.0 | 125.8 | 126.8 | 117.3 | : | 103.0 | 160.3 | 106.2 | 130.0 | 122.3 | 150.6 | 118.1 | 114.4 | 103.6 | 95.6 |
| Sep | 115.8 | 116.1 | 108.0 | 107.8 | 114.6 | 124.3 | 129.1 | 119.5 | : | 101.9 | 153.3 | 112.4 | 140.3 | 114.7 | 157.0 | 131.8 | 115.1 | 100.7 | 95.4 |
| Oct | 115.4 | 115.9 | 107.7 | 104.1 | 114.8 | 137.9 | 127.6 | 119.6 | : | 100.5 | 156.8 | 114.6 | 136.2 | 114.0 | 153.1 | 130.0 | 114.3 | 98.5 | 89.2 |
| Nov | 116.1 | 116.3 | 106.5 | 107.1 | 115.5 | : | 129.4 | 119.7 | : | 102.4 | : | 110.4 | : | 116.5 | 151.8 | 128.5 | 116.0 | 98.8 | 91.4 |

⁽¹⁾ Jährlich: arbeitstäglich bereinigt.
 Monatlich: saisonbereinigte Angaben.

⁽¹⁾ Annual: data adjusted by working days.
 Monthly: seasonally adjusted data.

⁽¹⁾ Annuel: données corrigées des jours ouvrables.
 Mensuel: données désaisonnalisées.

PRODUKTION NACH INDUSTRIE-HAUPTGRUPPEN
PRODUCTION BY INDUSTRIAL GROUPINGS
PRODUCTION PAR REGROUPEMENTS INDUSTRIELS



| | Gebrauchsgüterindustrie ⁽¹⁾ 1995 = 100 | | | | | | | | | | Durable consumer goods industry ⁽¹⁾ 1995 = 100 | | | | | Industries des biens de consommation durables ⁽¹⁾ 1995 = 100 | | | | |
|----------|--|--------|-------|-------|-------|-------|-------|-------|-----|-------|---|-------|-------|-------|-------|---|-------|-------|-------|--|
| | EU-15 | EUR-11 | B | DK | D | EL | E | F | IRL | I | L | NL | A | P | FIN | S | UK | US | JP | |
| 1995 | 100.1 | 100.0 | 100.0 | 100.0 | 100.0 | 100.0 | 100.0 | 100.0 | : | 100.0 | 100.0 | 100.0 | 100.0 | 100.0 | 99.9 | 100.6 | 100.2 | : | 100.0 | |
| 1996 | 100.5 | 100.0 | 98.7 | 100.7 | 101.1 | 111.7 | 100.9 | 99.1 | : | 97.5 | : | 99.5 | 98.7 | 101.0 | 98.5 | 101.2 | 103.9 | : | 102.7 | |
| 1997 | 103.7 | 102.8 | 97.1 | 108.7 | 101.9 | 121.1 | 107.1 | 104.9 | : | 102.2 | : | 109.0 | 95.0 | 103.5 | 109.7 | 111.7 | 107.5 | : | 111.0 | |
| 1998 | 109.4 | 109.3 | 98.4 | 118.8 | 108.3 | 122.3 | 116.2 | 117.6 | : | 101.8 | : | 113.4 | 105.2 | 107.1 | 113.6 | 122.4 | 104.7 | : | 105.5 | |
| 1998 Sep | 110.8 | 110.9 | 96.1 | 119.7 | 111.0 | 123.0 | 114.8 | 117.8 | : | 103.9 | : | 108.0 | 110.3 | 112.4 | 107.3 | 127.1 | 107.5 | 95.8 | 107.2 | |
| Oct | 111.8 | 112.6 | 96.7 | 119.5 | 113.2 | 124.6 | 116.8 | 123.4 | : | 104.5 | : | 111.7 | 104.4 | 108.8 | 112.3 | 130.3 | 105.1 | 93.7 | 108.3 | |
| Nov | 110.4 | 110.4 | 98.0 | 123.2 | 110.8 | 120.4 | 117.1 | 123.6 | : | 102.4 | : | 115.9 | 103.6 | 102.1 | 110.7 | 128.6 | 107.0 | 94.1 | 105.6 | |
| Dec | 109.4 | 108.0 | 98.7 | 117.6 | 109.4 | 121.4 | 115.2 | 116.1 | : | 97.3 | : | 117.2 | 92.7 | 105.7 | 119.9 | 127.7 | 106.4 | 95.8 | 106.1 | |
| 1999 Jan | 110.5 | 110.4 | 98.5 | 115.1 | 109.9 | 121.6 | 117.1 | 121.0 | : | 102.8 | : | 115.7 | : | 109.5 | 110.7 | 122.4 | 104.5 | 97.8 | 107.4 | |
| Feb | 110.1 | 109.6 | 95.3 | 118.7 | 108.9 | 122.2 | 116.1 | 121.4 | : | 101.0 | : | 117.9 | : | 106.8 | 102.2 | 127.4 | 105.3 | 97.0 | 106.8 | |
| Mar | 110.8 | 110.3 | 93.6 | 123.5 | 110.0 | 126.9 | 117.8 | 124.4 | : | 100.5 | : | 119.2 | : | 104.1 | 96.0 | 126.0 | 107.6 | 98.9 | 110.4 | |
| Apr | 110.7 | 110.2 | 95.6 | 121.2 | 112.2 | 127.8 | 114.5 | 118.0 | : | 100.3 | : | 125.2 | : | 106.3 | 98.5 | 122.3 | 106.2 | 100.2 | 101.7 | |
| May | 112.3 | 112.4 | 93.8 | 125.2 | 114.0 | 136.5 | 117.1 | 125.6 | : | 100.6 | : | 123.0 | : | 107.5 | 103.2 | 125.9 | 107.6 | 102.9 | 104.5 | |
| Jun | 112.4 | 112.4 | 94.2 | 122.4 | 116.2 | 133.6 | 116.0 | 122.3 | : | 101.4 | : | 119.2 | : | 112.4 | 102.4 | 129.8 | 105.8 | 101.1 | 104.5 | |
| Jul | 111.6 | 112.2 | 94.0 | 130.7 | 106.4 | 133.1 | 118.1 | 127.6 | : | 108.0 | : | 120.0 | : | 109.0 | 109.5 | 117.4 | 107.3 | 104.3 | 102.6 | |
| Aug | 113.4 | 116.7 | 94.5 | 120.7 | 114.4 | 124.0 | 120.8 | 120.8 | : | 110.3 | : | 108.0 | : | 111.4 | 102.0 | 123.5 | 110.4 | 105.1 | 110.2 | |
| Sep | 112.4 | 111.4 | 95.4 | 122.0 | 108.1 | 131.8 | 119.2 | 125.2 | : | 104.5 | : | 117.4 | : | 106.8 | 100.2 | 131.3 | 109.3 | 104.0 | 109.0 | |
| Oct | 113.0 | 112.6 | 95.5 | 121.5 | 107.4 | 137.5 | 117.2 | 126.2 | : | 108.9 | : | 119.2 | : | 116.1 | 100.3 | 132.0 | 111.0 | 102.3 | 102.8 | |
| Nov | 114.0 | 112.8 | 95.9 | 123.5 | 108.9 | : | 119.1 | 126.5 | : | 107.4 | : | 125.4 | : | 110.3 | 95.3 | 135.6 | 112.7 | 100.0 | 110.9 | |

| | Verbrauchsgüterindustrie ⁽¹⁾ 1995 = 100 | | | | | | | | | | Non-durable consumer goods industry ⁽¹⁾ 1995 = 100 | | | | | Industries des biens de consommation non durables ⁽¹⁾ 1995 = 100 | | | | |
|----------|---|--------|-------|-------|-------|-------|-------|-------|-------|-------|---|-------|-------|-------|-------|---|-------|------|-------|--|
| | EU-15 | EUR-11 | B | DK | D | EL | E | F | IRL | I | L | NL | A | P | FIN | S | UK | US | JP | |
| 1995 | 100.0 | 100.0 | 100.0 | 100.0 | 100.0 | 100.0 | 100.0 | 100.0 | 100.0 | 100.0 | 100.0 | 100.0 | 100.0 | 100.0 | 100.0 | 100.5 | 100.2 | : | 100.0 | |
| 1996 | 100.0 | 99.7 | 98.9 | 101.8 | 100.6 | 99.1 | 96.0 | 99.1 | 101.2 | 99.1 | 99.3 | 101.7 | 100.6 | 104.5 | 102.4 | 105.5 | 100.5 | : | 100.1 | |
| 1997 | 102.4 | 102.3 | 102.6 | 108.3 | 100.9 | 98.5 | 102.7 | 101.3 | 104.7 | 102.7 | 110.9 | 106.7 | 102.9 | 103.6 | 106.3 | 107.3 | 101.6 | : | 101.0 | |
| 1998 | 103.5 | 103.8 | 103.7 | 110.1 | 100.6 | 102.8 | 106.7 | 104.5 | 108.6 | 103.1 | 126.3 | 109.9 | 100.0 | 109.5 | 107.0 | 109.9 | 100.0 | : | 97.8 | |
| 1998 Sep | 103.1 | 103.7 | 102.1 | 107.1 | 100.4 | 101.2 | 106.6 | 105.3 | 109.9 | 103.6 | 127.9 | 110.0 | 99.4 | 107.8 | 105.7 | 112.3 | 100.2 | 72.8 | 98.2 | |
| Oct | 103.2 | 104.0 | 101.2 | 112.2 | 100.6 | 102.9 | 106.5 | 105.2 | 112.1 | 104.7 | 137.8 | 109.4 | 98.5 | 108.2 | 104.9 | 112.3 | 99.3 | 62.6 | 98.8 | |
| Nov | 103.2 | 104.0 | 103.1 | 110.6 | 101.1 | 102.9 | 106.8 | 105.1 | 110.8 | 103.3 | 131.6 | 110.4 | 99.1 | 108.6 | 104.1 | 111.1 | 98.8 | 67.8 | 98.2 | |
| Dec | 102.9 | 104.0 | 102.3 | 109.8 | 100.7 | 102.7 | 107.7 | 105.1 | 108.5 | 101.9 | 125.5 | 106.9 | 98.1 | 110.0 | 104.1 | 111.7 | 98.4 | 69.7 | 98.7 | |
| 1999 Jan | 103.9 | 104.3 | 102.3 | 109.7 | 100.5 | 104.0 | 108.6 | 106.6 | 107.7 | 104.1 | 125.5 | 109.5 | : | 110.9 | 106.1 | 109.9 | 97.1 | 70.6 | 98.9 | |
| Feb | 102.8 | 104.2 | 101.1 | 112.0 | 101.6 | 103.5 | 105.0 | 106.2 | 111.2 | 102.9 | 117.1 | 107.3 | : | 106.2 | 106.1 | 110.2 | 97.3 | 70.0 | 97.7 | |
| Mar | 104.0 | 104.6 | 101.6 | 110.9 | 102.3 | 104.4 | 108.3 | 107.2 | 112.8 | 104.1 | 122.9 | 110.6 | : | 105.4 | 105.7 | 110.4 | 97.6 | 69.5 | 97.6 | |
| Apr | 103.7 | 104.5 | 101.4 | 112.9 | 101.0 | 105.4 | 108.5 | 106.2 | 112.4 | 103.4 | 122.0 | 110.2 | : | 103.3 | 105.7 | 110.0 | 98.8 | 78.8 | 98.5 | |
| May | 104.2 | 104.7 | 101.3 | 115.6 | 101.8 | 105.0 | 109.7 | 107.5 | 111.4 | 102.6 | 123.3 | 112.4 | : | 104.0 | 105.9 | 111.5 | 98.7 | 79.9 | 94.8 | |
| Jun | 103.6 | 104.9 | 99.4 | 112.1 | 102.3 | 103.5 | 109.1 | 107.6 | 112.4 | 102.8 | 122.9 | 111.3 | : | 110.1 | 106.1 | 110.0 | 98.8 | 79.5 | 99.4 | |
| Jul | 105.6 | 105.5 | 101.5 | 114.5 | 102.1 | 105.6 | 109.5 | 108.7 | : | 104.7 | 122.4 | 113.1 | : | 108.9 | 108.5 | 111.3 | 99.2 | 76.2 | 96.2 | |
| Aug | 105.8 | 106.0 | 101.3 | 114.7 | 103.4 | 107.2 | 111.6 | 108.8 | : | 108.7 | 120.1 | 113.0 | : | 110.1 | 106.1 | 107.1 | 99.3 | 77.8 | 99.1 | |
| Sep | 105.1 | 106.0 | 101.2 | 116.3 | 103.1 | 102.6 | 109.7 | 108.2 | : | 105.0 | 122.2 | 112.7 | : | 107.9 | 106.2 | 115.0 | 99.3 | 72.3 | 98.7 | |
| Oct | 105.2 | 106.0 | 101.6 | 116.2 | 102.6 | 102.4 | 109.1 | 108.9 | : | 104.9 | 116.4 | 112.0 | : | 109.7 | 106.2 | 114.7 | 99.8 | 66.8 | 97.0 | |
| Nov | 105.7 | 106.4 | 100.5 | 120.6 | 102.2 | : | 112.2 | 109.1 | : | 106.8 | : | 114.5 | : | 107.6 | 106.1 | 114.3 | 100.0 | 63.7 | 98.8 | |

(¹) Jährlich: arbeitstäglich bereinigt.
 Monatlich: saisonbereinigte Angaben.

(¹) Annual: data adjusted by working days.
 Monthly: seasonally adjusted data.

(¹) Annuel: données corrigées des jours ouvrables.
 Mensuel: données désaisonnalisées.

PRODUKTION NACH AKTIVITÄTEN
PRODUCTION BY ACTIVITY
PRODUCTION PAR ACTIVITÉ



| 0901 | Emährungsgewerbe ⁽¹⁾ 1995 = 100 | | | | | | | | | | Manufacture of food products and beverages ⁽¹⁾ 1995 = 100 | | | | | Industries alimentaires ⁽¹⁾ 1995 = 100 | | | | |
|----------|---|--------|-------|-------|-------|-------|-------|-------|-------|-------|--|-------|-------|-------|-------|--|-------|----|----|--|
| | NACE Rev.1 15 | | | | | | | | | | | | | | | | | | | |
| | EU-15 | EUR-11 | B | DK | D | EL | E | F | IRL | I | L | NL | A | P | FIN | S | UK | US | JP | |
| 1995 | 100.1 | 100.0 | 100.0 | 100.0 | 100.1 | 100.0 | 100.0 | 100.0 | 100.0 | 100.0 | 100.0 | 100.0 | 100.0 | 100.0 | 100.0 | 100.4 | 100.2 | : | : | |
| 1996 | 100.9 | 100.8 | 104.3 | 98.0 | 101.5 | 98.0 | 96.4 | 101.5 | 101.8 | 98.4 | 98.4 | 102.5 | 98.8 | 105.2 | 103.5 | 106.1 | 101.6 | : | : | |
| 1997 | 104.1 | 104.2 | 109.1 | 103.8 | 102.8 | 95.1 | 105.0 | 103.5 | : | 101.6 | 97.4 | 107.6 | 108.1 | 106.8 | 106.6 | 106.4 | 104.0 | : | : | |
| 1998 | 104.9 | 105.7 | 111.4 | 102.7 | 102.0 | 99.1 | 109.1 | 105.6 | : | 102.8 | 95.5 | 109.4 | 112.7 | 109.9 | 107.4 | 103.7 | 101.9 | : | : | |
| 1998 Sep | 103.6 | 104.6 | 110.2 | 103.3 | 100.1 | 87.1 | 108.4 | 105.9 | : | 103.5 | 97.9 | 106.0 | 112.8 | 110.7 | 106.7 | 105.9 | 101.7 | : | : | |
| Oct | 104.5 | 105.3 | 110.5 | 102.8 | 101.4 | 98.3 | 108.5 | 106.2 | : | 102.3 | 96.5 | 108.8 | 113.7 | 108.8 | 107.7 | 104.9 | 101.7 | : | : | |
| Nov | 104.4 | 105.3 | 109.2 | 101.8 | 102.3 | 100.5 | 108.8 | 106.6 | : | 101.9 | 100.0 | 107.2 | 114.5 | 109.2 | 106.2 | 103.2 | 101.5 | : | : | |
| Dec | 105.3 | 106.3 | 108.6 | 99.5 | 102.4 | 98.4 | 113.2 | 105.6 | : | 99.1 | 98.7 | 108.1 | 114.1 | 109.9 | 103.9 | 102.4 | 102.4 | : | : | |
| 1999 Jan | 105.3 | 106.5 | 108.7 | 99.8 | 101.8 | 102.3 | 109.4 | 105.8 | : | 105.0 | 96.5 | 108.0 | 113.8 | 112.0 | 106.8 | 102.4 | 101.9 | : | : | |
| Feb | 103.9 | 104.8 | 107.4 | 99.5 | 102.1 | 102.7 | 108.8 | 105.9 | : | 103.0 | 98.5 | 105.6 | 113.0 | 112.1 | 110.3 | 102.9 | 101.7 | : | : | |
| Mar | 105.8 | 107.1 | 108.2 | 100.0 | 104.7 | 104.0 | 108.6 | 107.7 | : | 104.4 | 98.2 | 110.3 | 114.1 | 112.7 | 109.2 | 101.7 | 102.5 | : | : | |
| Apr | 105.2 | 106.3 | 107.6 | 102.7 | 102.7 | 104.0 | 108.9 | 105.8 | : | 104.4 | 97.6 | 113.0 | 112.6 | 112.7 | 109.8 | 102.0 | 102.0 | : | : | |
| May | 105.8 | 107.1 | 107.5 | 102.8 | 103.0 | 102.9 | 111.3 | 107.2 | : | 103.5 | 103.2 | 112.5 | 112.3 | 109.7 | 108.5 | 103.3 | 101.8 | : | : | |
| Jun | 106.1 | 107.4 | 96.5 | 98.9 | 105.0 | 107.1 | 109.6 | 107.9 | : | 104.8 | 101.2 | 112.9 | 114.5 | 112.0 | 111.5 | 102.9 | 101.7 | : | : | |
| Jul | 107.5 | 109.2 | 108.5 | 100.2 | 105.3 | 106.3 | 111.0 | 108.7 | : | 108.8 | 99.1 | 113.3 | 115.8 | 114.2 | 112.8 | 104.8 | 102.3 | : | : | |
| Aug | 107.0 | 108.8 | 107.8 | 102.5 | 106.5 | 104.8 | 111.9 | 108.7 | : | 109.0 | 101.0 | 110.0 | 114.6 | 114.8 | 111.2 | 100.7 | 102.7 | : | : | |
| Sep | 107.4 | 109.0 | 108.7 | 105.9 | 107.1 | 96.6 | 108.0 | 109.1 | : | 108.8 | 97.5 | 113.7 | 116.5 | 116.1 | 110.0 | 106.8 | 103.1 | : | : | |
| Oct | 106.8 | 108.4 | 109.2 | 106.3 | 105.2 | 96.7 | 106.6 | 109.4 | : | 109.9 | 98.7 | 110.3 | 121.2 | 121.0 | 107.8 | 103.1 | 103.1 | : | : | |
| Nov | 107.1 | 108.6 | 110.1 | 109.9 | 106.0 | : | 109.1 | 108.0 | : | 110.4 | : | 109.4 | : | 119.3 | 111.3 | 101.3 | 103.4 | : | : | |

| 0902 | Textilgewerbe ⁽¹⁾ 1995 = 100 | | | | | | | | | | Manufacture of textiles ⁽¹⁾ 1995 = 100 | | | | | Industrie textile ⁽¹⁾ 1995 = 100 | | | | |
|----------|--|--------|-------|-------|-------|-------|-------|-------|-------|-------|--|-------|-------|-------|-------|--|-------|-------|-------|--|
| | NACE Rev.1 17 | | | | | | | | | | | | | | | | | | | |
| | EU-15 | EUR-11 | B | DK | D | EL | E | F | IRL | I | L | NL | A | P | FIN | S | UK | US | JP | |
| 1995 | 100.1 | 100.0 | 100.0 | 100.0 | 100.0 | 100.0 | 100.0 | 100.0 | 100.0 | 100.0 | 100.0 | 100.0 | 100.0 | 100.3 | 100.1 | 100.4 | 100.2 | : | 100.0 | |
| 1996 | 96.7 | 96.3 | 101.0 | 108.1 | 94.2 | 96.8 | 94.8 | 93.9 | 94.8 | 94.8 | 81.4 | 101.2 | 97.6 | 105.3 | 105.1 | 98.8 | 98.1 | : | 96.7 | |
| 1997 | 100.4 | 100.7 | 110.5 | 99.9 | 93.8 | 99.7 | 100.2 | 96.1 | : | 102.6 | 93.2 | 108.0 | 103.6 | 107.1 | 107.0 | 98.0 | 98.9 | : | : | |
| 1998 | 98.2 | 99.1 | 111.0 | 108.6 | 94.1 | 97.3 | 101.3 | 94.2 | : | 99.3 | 98.8 | 112.6 | 106.5 | 100.5 | 107.1 | 92.1 | 92.0 | : | : | |
| 1998 Sep | 97.3 | 99.1 | 108.4 | 106.4 | 95.1 | 94.3 | 101.0 | 94.6 | : | 99.6 | : | 112.6 | 109.5 | 98.4 | 114.2 | 88.1 | 91.1 | 109.1 | : | |
| Oct | 96.6 | 97.8 | 107.4 | 108.5 | 94.1 | 92.7 | 99.8 | 91.9 | : | 98.9 | : | 117.6 | 110.3 | 98.5 | 100.7 | 87.2 | 89.2 | 111.0 | : | |
| Nov | 96.1 | 96.9 | 109.7 | 113.5 | 93.3 | 91.7 | 100.0 | 93.6 | : | 94.2 | : | 111.6 | 106.5 | 98.3 | 104.7 | 85.6 | 88.0 | 109.4 | : | |
| Dec | 89.5 | 91.0 | 107.4 | 107.6 | 92.5 | 92.3 | 96.8 | 90.0 | : | 90.3 | : | 101.8 | 101.1 | 97.7 | 100.5 | 88.0 | 86.4 | 107.3 | : | |
| 1999 Jan | 95.9 | 96.7 | 109.1 | 108.8 | 89.6 | 84.8 | 98.6 | 92.1 | : | 95.5 | : | 119.4 | 106.5 | 101.1 | 100.5 | 88.5 | 87.4 | 105.5 | : | |
| Feb | 94.8 | 95.8 | 107.8 | 101.7 | 89.4 | 86.5 | 97.8 | 91.8 | : | 95.7 | : | 110.6 | 102.8 | : | 107.9 | 88.7 | 87.0 | 105.8 | : | |
| Mar | 94.9 | 96.6 | 110.2 | 104.9 | 91.5 | 85.1 | 98.7 | 93.0 | : | 95.4 | : | 111.3 | 102.8 | 97.8 | 105.8 | 89.2 | 86.4 | 106.3 | : | |
| Apr | 94.6 | 95.2 | 108.8 | 99.0 | 88.4 | 86.1 | 95.2 | 90.0 | : | 95.9 | : | 109.4 | 104.0 | 97.7 | 105.2 | 92.7 | 88.9 | 107.7 | : | |
| May | 95.5 | 96.2 | 108.3 | 102.1 | 90.2 | 88.0 | 95.1 | 90.8 | : | 96.3 | : | 111.0 | 102.5 | : | 111.4 | 90.0 | 90.4 | 107.7 | : | |
| Jun | 93.7 | 95.3 | 110.5 | 102.1 | 88.8 | 88.9 | 90.5 | 91.6 | : | 95.1 | : | 109.2 | 100.5 | : | 113.6 | 87.4 | 88.6 | 109.8 | : | |
| Jul | 94.8 | 95.8 | 109.5 | 102.3 | 86.6 | 86.4 | 89.1 | 88.1 | : | 98.2 | : | 109.3 | 102.2 | 99.3 | 114.3 | 90.1 | 89.2 | 109.9 | : | |
| Aug | 94.5 | 95.5 | 109.3 | 102.0 | 91.6 | 87.0 | 86.0 | 88.1 | : | 99.2 | : | 109.6 | 100.6 | 103.2 | 106.4 | 81.5 | 89.4 | 109.4 | : | |
| Sep | 93.2 | 93.6 | 111.3 | 112.2 | 84.7 | 88.4 | 90.0 | 88.5 | : | 95.7 | : | 113.1 | 98.8 | 95.9 | 110.7 | 84.7 | 88.7 | 109.4 | : | |
| Oct | 94.3 | 95.0 | 111.2 | 108.3 | 86.3 | 85.1 | 88.7 | 89.2 | : | 97.2 | : | 117.0 | 97.5 | 97.2 | 107.6 | 84.6 | 88.8 | 111.0 | : | |
| Nov | 94.0 | 94.8 | 109.7 | 111.6 | 85.3 | : | 89.5 | 89.4 | : | 101.3 | : | 111.6 | : | 93.0 | 107.1 | 84.1 | 88.4 | 110.5 | : | |

⁽¹⁾ Jährlich: arbeitstäglich bereinigt.
 Monatlich: saisonbereinigte Angaben.

⁽¹⁾ Annual: data adjusted by working days.
 Monthly: seasonally adjusted data.

⁽¹⁾ Annuel: données corrigées des jours ouvrables.
 Mensuel: données désaisonnalisées.

PRODUKTION NACH AKTIVITÄTEN
PRODUCTION BY ACTIVITY
PRODUCTION PAR ACTIVITÉ



| | NACE Rev.1 18 | | | | | | | | | | | | | | | | | | |
|-------------|---|--------|-------|-------|------|-------|-------|-------|-------|--|---|-------|-------|-------|--|-------|-------|-------|----|
| | EU-15 | EUR-11 | B | DK | D | EL | E | F | IRL | I | L | NL | A | P | FIN | S | UK | US | JP |
| 0903 | Bekleidungsindustrie ⁽¹⁾ 1995 = 100 | | | | | | | | | Manufacture of wearing apparel ⁽¹⁾ 1995 = 100 | | | | | Industrie de l'habillement et des fourures ⁽¹⁾ 1995 = 100 | | | | |
| 1995 | 100.1 | 100.0 | 100.0 | 100.0 | 99.9 | 100.0 | 100.0 | 100.0 | 100.0 | 100.0 | : | 100.0 | 100.0 | 100.6 | 99.7 | 100.1 | 100.3 | : | : |
| 1996 | 95.5 | 95.3 | 76.0 | 99.9 | 91.8 | 85.8 | 95.5 | 83.1 | 99.6 | 100.6 | : | 93.5 | 88.5 | 113.5 | 99.6 | 94.9 | 97.6 | : | : |
| 1997 | 91.7 | 91.7 | 64.5 | 104.1 | 85.8 | 82.9 | 97.7 | 74.8 | 84.4 | 100.6 | : | 95.4 | 77.8 | 109.6 | 97.8 | 103.7 | 91.6 | : | : |
| 1998 | 89.5 | 90.4 | 54.1 | 102.7 | 81.4 | 77.9 | 100.6 | 68.5 | 75.6 | 100.6 | : | 100.1 | 78.2 | 116.9 | 92.8 | 98.8 | 84.5 | : | : |
| 1998 Sep | 89.1 | 90.4 | 52.3 | 97.1 | 82.2 | 79.5 | 102.9 | 66.5 | 73.2 | 104.2 | : | 98.1 | 77.4 | 108.5 | 89.6 | 106.3 | 81.3 | 120.3 | : |
| Oct | 89.4 | 91.1 | 49.6 | 113.2 | 81.3 | 79.0 | 102.1 | 63.8 | 76.8 | 103.0 | : | 103.6 | 83.6 | 117.5 | 95.3 | 105.9 | 81.1 | 124.0 | : |
| Nov | 87.3 | 87.9 | 48.1 | 102.9 | 81.0 | 78.5 | 101.2 | 64.6 | 67.6 | 97.9 | : | 99.1 | 75.1 | 109.3 | 87.3 | 93.3 | 81.3 | 128.5 | : |
| Dec | 86.4 | 87.4 | 45.9 | 100.9 | 78.7 | 72.3 | 99.1 | 63.9 | 59.1 | 99.4 | : | 97.4 | 75.2 | 115.6 | 90.9 | 79.4 | 82.1 | 125.7 | : |
| 1999 Jan | 86.0 | 87.2 | 43.9 | 102.3 | 78.1 | 83.1 | 99.6 | 62.7 | 91.8 | 97.6 | : | 111.6 | 77.4 | 113.9 | 89.1 | 81.0 | 74.4 | 118.7 | : |
| Feb | 85.0 | 86.2 | 42.4 | 98.6 | 77.0 | 74.7 | 101.1 | 63.4 | 82.7 | 96.3 | : | 102.6 | 73.0 | : | 87.6 | 82.1 | 73.9 | 124.7 | : |
| Mar | 83.7 | 84.5 | 42.3 | 95.7 | 74.9 | 78.8 | 99.4 | 63.5 | 67.9 | 95.6 | : | 105.7 | 68.5 | 104.3 | 89.6 | 82.2 | 74.0 | 124.4 | : |
| Apr | 82.3 | 83.1 | 41.4 | 98.6 | 74.0 | 79.5 | 97.9 | 61.5 | 50.4 | 94.1 | : | 104.6 | 66.0 | 98.6 | 84.2 | 72.7 | 76.4 | 124.5 | : |
| May | 81.5 | 82.1 | 40.9 | 114.2 | 75.3 | 81.9 | 92.5 | 61.8 | 66.2 | 92.6 | : | 108.0 | 64.6 | : | 85.6 | 78.2 | 75.8 | 121.6 | : |
| Jun | 81.3 | 82.4 | 39.7 | 102.9 | 75.6 | 67.6 | 97.8 | 61.8 | 61.7 | 92.2 | : | 102.9 | 68.4 | : | 89.4 | 70.6 | 75.1 | 132.5 | : |
| Jul | 81.0 | 81.7 | 40.9 | 87.6 | 70.2 | 101.8 | 90.7 | 60.1 | : | 90.5 | : | 100.3 | 71.2 | 114.6 | 97.6 | 81.0 | 75.8 | 132.1 | : |
| Aug | 80.1 | 81.3 | 40.7 | 75.8 | 69.6 | 75.4 | 101.4 | 60.1 | : | 94.6 | : | 114.1 | 67.1 | 105.9 | 83.8 | 75.9 | 74.8 | 136.0 | : |
| Sep | 77.8 | 78.2 | 38.7 | 84.1 | 63.9 | 72.6 | 93.5 | 60.9 | : | 86.4 | : | 91.5 | 67.2 | 101.3 | 88.0 | 85.0 | 74.1 | 124.9 | : |
| Oct | 76.9 | 77.1 | 37.9 | 80.9 | 65.0 | 72.2 | 88.6 | 60.1 | : | 87.6 | : | 105.9 | 62.0 | 90.1 | 78.3 | 63.3 | 74.6 | 130.4 | : |
| Nov | 77.6 | 78.5 | 38.7 | 87.6 | 63.0 | : | 91.8 | 60.1 | : | 90.1 | : | 101.4 | : | 99.1 | 86.0 | 73.5 | 73.1 | 131.6 | : |

| | NACE Rev.1 19 | | | | | | | | | | | | | | | | | | | |
|-------------|---|--------|-------|-------|-------|-------|-------|-------|-------|---|-------|-------|-------|-------|--|-------|-------|-------|----|---|
| | EU-15 | EUR-11 | B | DK | D | EL | E | F | IRL | I | L | NL | A | P | FIN | S | UK | US | JP | |
| 0904 | Ledergewerbe ⁽¹⁾ 1995 = 100 | | | | | | | | | Tanning and dressing of leather ⁽¹⁾ 1995 = 100 | | | | | Industrie du cuir et de la chaussure ⁽¹⁾ 1995 = 100 | | | | | |
| 1995 | 100.0 | 100.0 | 100.0 | 100.0 | 100.0 | 100.0 | 100.0 | 100.0 | 100.0 | : | 100.0 | : | 100.0 | 100.0 | 100.0 | 99.5 | 100.5 | 100.2 | : | : |
| 1996 | 96.0 | 95.8 | 104.5 | 91.7 | 90.9 | 84.6 | 93.9 | 90.7 | : | 99.1 | : | 96.4 | 93.9 | 97.9 | 98.7 | 104.2 | 98.2 | : | : | |
| 1997 | 96.8 | 96.2 | 106.0 | 100.6 | 89.5 | 74.5 | 99.0 | 89.0 | : | 100.5 | : | 100.3 | 97.2 | 93.9 | 99.3 | 102.8 | 103.8 | : | : | |
| 1998 | 91.8 | 92.1 | 110.8 | 105.4 | 87.3 | 65.3 | 101.5 | 81.3 | : | 92.7 | : | 108.1 | 100.3 | 94.6 | 102.1 | 100.2 | 89.2 | : | : | |
| 1998 Sep | 89.5 | 89.8 | 110.1 | 102.4 | 88.6 | 67.2 | 89.9 | 80.4 | : | 91.3 | : | 107.7 | 103.7 | 90.4 | 99.4 | 105.4 | 86.5 | : | : | |
| Oct | 89.1 | 89.5 | 113.3 | 99.8 | 86.4 | 62.8 | 88.1 | 80.9 | : | 91.0 | : | 105.9 | 106.7 | 97.5 | 102.6 | 101.2 | 85.7 | : | : | |
| Nov | 88.9 | 89.8 | 112.7 | 89.1 | 87.9 | 60.7 | 93.3 | 80.4 | : | 90.9 | : | 96.0 | 102.3 | 92.4 | 94.6 | 91.3 | 85.0 | : | : | |
| Dec | 88.9 | 89.3 | 109.3 | 91.4 | 87.1 | 62.6 | 95.3 | 78.7 | : | 89.5 | : | 95.5 | 101.1 | 95.3 | 101.8 | 93.8 | 85.9 | : | : | |
| 1999 Jan | 91.1 | 91.5 | 114.5 | 117.9 | 87.9 | 66.0 | 96.5 | 80.9 | : | 91.1 | : | 102.0 | 98.7 | 90.4 | 92.9 | 103.2 | 89.0 | : | : | |
| Feb | 89.8 | 90.3 | 112.2 | 109.2 | 86.3 | 62.4 | 105.7 | 78.7 | : | 90.4 | : | 104.0 | 103.0 | 87.8 | 106.6 | 101.5 | 87.5 | : | : | |
| Mar | 90.4 | 91.0 | 113.7 | 88.2 | 88.8 | 65.2 | 107.6 | 78.2 | : | 89.5 | : | 96.2 | 99.1 | 88.8 | 85.9 | 91.8 | 90.3 | : | : | |
| Apr | 89.5 | 90.0 | 116.4 | 109.1 | 86.6 | 57.9 | 111.4 | 76.7 | : | 89.5 | : | 98.7 | 99.3 | 87.2 | 86.4 | 97.3 | 85.2 | : | : | |
| May | 89.5 | 90.2 | 118.5 | 113.7 | 87.3 | 63.7 | 116.7 | 76.3 | : | 89.2 | : | 105.6 | 97.6 | 84.4 | 94.6 | 100.1 | 83.4 | : | : | |
| Jun | 87.2 | 87.8 | 116.0 | 105.1 | 87.9 | 65.3 | 120.1 | 74.1 | : | 86.1 | : | 98.8 | 95.4 | 87.2 | 92.7 | 89.1 | 82.6 | : | : | |
| Jul | 89.1 | 89.6 | 118.1 | 95.8 | 87.5 | 66.0 | 120.4 | 74.7 | : | 87.3 | : | 108.1 | 95.3 | 87.0 | 55.7 | 107.7 | 86.8 | : | : | |
| Aug | 89.1 | 89.5 | 116.1 | 89.2 | 87.8 | 51.3 | 113.7 | 74.7 | : | 91.5 | : | 108.0 | 88.4 | 86.4 | 89.9 | 94.4 | 87.2 | : | : | |
| Sep | 89.7 | 90.0 | 121.2 | 110.4 | 85.2 | 51.0 | 117.1 | 73.5 | : | 88.6 | : | 101.8 | 89.5 | 86.2 | 85.9 | 122.9 | 86.6 | : | : | |
| Oct | 88.0 | 88.4 | 119.9 | 104.3 | 84.9 | 54.7 | 125.2 | 73.7 | : | 87.7 | : | 86.6 | 90.4 | 82.9 | 81.1 | 99.5 | 84.3 | : | : | |
| Nov | 89.4 | 89.9 | 125.4 | 108.4 | 86.4 | : | 131.6 | 70.3 | : | 87.6 | : | 81.4 | : | 85.5 | 92.3 | 96.7 | 84.9 | : | : | |

⁽¹⁾ Jährlich: arbeitstäglich bereinigt.
 Monatlich: saisonbereinigte Angaben.

⁽¹⁾ Annual: data adjusted by working days.
 Monthly: seasonally adjusted data.

⁽¹⁾ Annuel: données corrigées des jours ouvrables.
 Mensuel: données désaisonnalisées.

PRODUKTION NACH AKTIVITÄTEN
PRODUCTION BY ACTIVITY
PRODUCTION PAR ACTIVITÉ



| | Papiergewerbe ⁽¹⁾ 1995 = 100 | | | | Manufacture of pulp, paper and paper products ⁽¹⁾ 1995 = 100 | | | | | | | | | | Industrie du papier et du carton ⁽¹⁾ 1995 = 100 | | | | |
|----------|--|--------|-------|-------|---|-------|-------|-------|-------|-------|-------|-------|-------|-------|--|-------|------|-------|----|
| | NACE Rev.1 21 | | | | | | | | | | | | | | | | | | |
| | EU-15 | EUR-11 | B | DK | D | EL | E | F | IRL | I | L | NL | A | P | FIN | S | UK | US | JP |
| 1995 | 100.1 | 100.0 | 100.0 | 100.0 | 100.1 | 100.0 | 100.0 | 100.0 | 100.0 | 100.0 | 100.0 | 100.0 | 100.0 | 100.1 | 99.9 | 100.5 | : | : | : |
| 1996 | 97.9 | 98.2 | 103.5 | 93.4 | 99.4 | 95.0 | 99.2 | 99.0 | 96.7 | 96.6 | : | 97.9 | 96.1 | 97.9 | 95.5 | 98.0 | : | : | : |
| 1997 | 103.3 | 104.8 | 113.9 | 98.4 | 101.8 | 90.4 | 108.0 | 105.0 | 99.5 | 102.7 | : | 106.0 | 102.4 | 99.4 | 109.6 | 106.6 | : | : | : |
| 1998 | 104.1 | 106.5 | 121.4 | 94.9 | 102.3 | 87.4 | 114.6 | 104.8 | 104.2 | 104.2 | : | 107.1 | 106.4 | 92.3 | 113.0 | 107.2 | : | : | : |
| 1998 Sep | 102.7 | 105.5 | 119.6 | 96.7 | 101.9 | 87.0 | 118.5 | 103.1 | 105.4 | 106.4 | : | 106.2 | 103.7 | 84.1 | 110.7 | 102.0 | 88.9 | 129.2 | : |
| Oct | 102.8 | 105.8 | 115.8 | 92.6 | 101.3 | 78.1 | 116.0 | 104.0 | 104.5 | 106.8 | : | 106.9 | 102.9 | 92.1 | 111.3 | 106.8 | 86.5 | : | : |
| Nov | 102.6 | 105.5 | 125.9 | 93.4 | 101.4 | 80.4 | 117.0 | 104.5 | 105.7 | 104.2 | : | 105.3 | 102.6 | 99.1 | 109.9 | 105.9 | 87.1 | : | : |
| Dec | 101.6 | 104.3 | 125.2 | 92.2 | 100.6 | 77.7 | 114.9 | 104.4 | 101.1 | 104.1 | : | 104.9 | 103.9 | 92.8 | 103.3 | 105.3 | 85.3 | : | : |
| 1999 Jan | 103.3 | 106.3 | 125.1 | 92.9 | 100.0 | 79.0 | 115.7 | 106.1 | 101.3 | 107.6 | : | 104.2 | 104.2 | 99.8 | 113.2 | 106.4 | 86.6 | : | : |
| Feb | 103.4 | 106.9 | 124.6 | 90.8 | 100.3 | 78.6 | 118.5 | 105.9 | 102.4 | 108.8 | : | 101.5 | 103.8 | 95.2 | 111.8 | 105.0 | 86.2 | : | : |
| Mar | 104.6 | 107.8 | 126.7 | 91.9 | 101.6 | 87.9 | 117.5 | 105.3 | 103.1 | 108.9 | : | 107.8 | 109.5 | 93.9 | 112.3 | 107.5 | 87.3 | : | : |
| Apr | 103.9 | 106.5 | 127.2 | 92.9 | 100.9 | 68.5 | 120.2 | 104.1 | 98.5 | 107.1 | : | 105.7 | 105.8 | 94.8 | 112.8 | 107.8 | 87.2 | : | : |
| May | 105.6 | 108.7 | 126.8 | 97.1 | 102.0 | 80.5 | 118.6 | 106.6 | 99.7 | 108.4 | : | 104.0 | 107.5 | 97.6 | 116.1 | 109.5 | 86.9 | : | : |
| Jun | 105.4 | 108.8 | 127.5 | 93.1 | 105.0 | 81.4 | 120.1 | 108.7 | 100.9 | 108.4 | : | 105.4 | 111.1 | 98.5 | 112.6 | 108.4 | 87.1 | : | : |
| Jul | 107.3 | 110.2 | 132.6 | 99.9 | 102.7 | 82.3 | 115.5 | 109.7 | : | 109.7 | : | 106.3 | 112.9 | 97.6 | 114.3 | 110.9 | 88.0 | : | : |
| Aug | 107.9 | 111.2 | 130.2 | 95.8 | 104.1 | 77.9 | 118.5 | 109.7 | : | 113.5 | : | 106.7 | 108.5 | 95.6 | 116.9 | 109.9 | 88.8 | : | : |
| Sep | 108.3 | 111.7 | 129.0 | 95.3 | 104.8 | 76.8 | 116.4 | 111.6 | : | 109.9 | : | 108.5 | 119.5 | 101.6 | 120.4 | 112.0 | 88.7 | : | : |
| Oct | 108.0 | 111.4 | 132.4 | 96.0 | 104.5 | 80.8 | 118.3 | 111.1 | : | 109.6 | : | 106.0 | 111.9 | 103.6 | 121.7 | 113.7 | 88.6 | : | : |
| Nov | 109.8 | 113.4 | 126.0 | 96.8 | 107.0 | : | 120.1 | 111.2 | : | 112.4 | : | 104.4 | : | 106.1 | 123.7 | 115.6 | 88.4 | : | : |

| | Chemische Industrie ⁽¹⁾ 1995 = 100 | | | | Manufacture of chemicals and chemical products ⁽¹⁾ 1995 = 100 | | | | | | | | | | Industrie chimique ⁽¹⁾ 1995 = 100 | | | | |
|----------|--|--------|-------|-------|--|-------|-------|-------|-------|-------|-------|-------|-------|-------|---|-------|-------|-------|-------|
| | NACE Rev.1 24 | | | | | | | | | | | | | | | | | | |
| | EU-15 | EUR-11 | B | DK | D | EL | E | F | IRL | I | L | NL | A | P | FIN | S | UK | US | JP |
| 1995 | 100.1 | 100.0 | 100.0 | 100.0 | 100.1 | 100.0 | 100.0 | 100.0 | 100.0 | 100.0 | 100.0 | 100.0 | 100.0 | 100.1 | 100.0 | 100.5 | : | : | 100.0 |
| 1996 | 102.7 | 102.9 | 104.0 | 104.2 | 104.9 | 107.6 | 99.7 | 102.4 | 118.6 | 100.7 | 112.1 | 96.3 | 102.7 | 103.0 | 103.3 | 107.3 | : | : | 101.1 |
| 1997 | 109.0 | 109.9 | 116.2 | 114.1 | 110.9 | 111.6 | 106.7 | 109.1 | 156.4 | 105.1 | 132.4 | 101.4 | 102.8 | 106.9 | 109.6 | 113.4 | : | : | : |
| 1998 | 111.7 | 112.7 | 116.8 | 121.1 | 111.4 | 120.9 | 110.6 | 113.1 | 202.3 | 104.9 | 180.7 | 101.8 | 114.6 | 110.8 | 112.3 | 117.5 | : | : | : |
| 1998 Sep | 111.5 | 112.3 | 114.2 | 118.0 | 111.0 | 125.0 | 111.2 | 112.2 | 228.7 | 103.4 | 188.4 | 99.6 | 110.8 | 112.4 | 111.6 | 119.3 | 103.9 | 105.2 | : |
| Oct | 111.3 | 112.6 | 116.2 | 129.1 | 110.9 | 118.7 | 111.9 | 109.7 | 223.6 | 106.3 | 197.7 | 100.5 | 110.9 | 108.6 | 106.3 | 117.8 | 103.5 | 106.3 | : |
| Nov | 110.6 | 111.7 | 118.4 | 120.5 | 109.7 | 120.4 | 112.6 | 112.7 | 206.6 | 104.8 | 189.0 | 101.1 | 115.2 | 106.1 | 108.4 | 117.3 | 102.8 | 107.3 | : |
| Dec | 109.8 | 110.5 | 115.7 | 120.5 | 108.9 | 121.1 | 108.8 | 113.9 | 207.2 | 100.9 | 183.4 | 94.0 | 115.4 | 117.1 | 109.2 | 117.8 | 102.8 | : | : |
| 1999 Jan | 111.1 | 112.2 | 117.4 | 130.8 | 112.0 | 119.9 | 112.4 | 112.8 | 208.1 | 101.5 | 174.2 | 100.7 | 107.0 | 111.0 | 113.0 | 120.0 | 101.6 | : | : |
| Feb | 111.4 | 112.5 | 117.5 | 134.6 | 111.9 | 121.9 | 108.6 | 110.6 | 230.2 | 102.3 | 147.8 | 102.0 | 114.1 | 108.8 | 112.9 | 120.7 | 102.0 | : | : |
| Mar | 115.0 | 116.0 | 117.7 | 138.2 | 116.1 | 122.2 | 115.2 | 115.8 | 200.0 | 105.3 | 158.7 | 103.3 | 112.9 | 108.2 | 114.6 | 123.9 | 103.6 | : | : |
| Apr | 113.1 | 114.4 | 120.3 | 137.1 | 112.5 | 125.9 | 114.4 | 115.2 | 207.4 | 104.1 | 151.0 | 101.5 | 115.4 | 106.7 | 118.1 | 118.9 | 103.4 | : | : |
| May | 113.7 | 115.0 | 123.2 | 138.9 | 114.7 | 123.6 | 115.2 | 114.3 | 197.8 | 104.7 | 137.8 | 103.9 | 117.7 | 108.0 | 118.2 | 120.7 | 103.7 | : | : |
| Jun | 114.6 | 115.6 | 122.3 | 139.1 | 114.2 | 121.6 | 112.4 | 116.2 | 216.9 | 103.9 | 161.1 | 105.7 | 117.4 | 111.9 | 116.0 | 119.7 | 104.9 | : | : |
| Jul | 116.2 | 117.2 | 123.3 | 147.3 | 116.3 | 123.3 | 116.6 | 117.4 | : | 106.6 | 146.4 | 105.1 | 122.3 | 107.0 | 116.4 | 121.6 | 106.8 | : | : |
| Aug | 117.3 | 118.2 | 124.8 | 149.9 | 117.6 | 121.9 | 118.2 | 117.4 | : | 106.1 | 170.8 | 106.7 | 125.7 | : | 115.2 | 115.7 | 108.1 | : | : |
| Sep | 118.0 | 118.7 | 125.6 | 146.6 | 119.2 | 117.2 | 116.3 | 116.1 | : | 106.8 | 158.7 | 107.6 | 126.8 | : | 121.5 | 125.1 | 108.8 | : | : |
| Oct | 118.4 | 118.2 | 126.1 | 142.8 | 115.6 | 125.5 | 118.4 | 118.1 | : | 107.2 | 139.9 | 113.2 | 127.0 | : | 123.0 | 129.5 | 111.8 | : | : |
| Nov | 120.1 | 119.9 | 127.7 | 146.3 | 117.1 | : | 120.6 | 123.8 | : | 108.4 | : | 112.0 | : | : | 117.8 | 132.1 | 112.8 | : | : |

⁽¹⁾ Jährlich: arbeitstäglich bereinigt.
 Monatlich: saisonbereinigte Angaben.

⁽¹⁾ Annual: data adjusted by working days.
 Monthly: seasonally adjusted data.

⁽¹⁾ Annuel: données corrigées des jours ouvrables.
 Mensuel: données désaisonnalisées.

PRODUKTION NACH AKTIVITÄTEN
PRODUCTION BY ACTIVITY
PRODUCTION PAR ACTIVITÉ



| 0907 | Herstellung von Gummi- und Kunststoffwaren ⁽¹⁾ 1995 = 100 | | | | | | | | | Manufacture of rubber and plastic products ⁽¹⁾ 1995 = 100 | | | | | Industrie du caoutchouc et des plastiques ⁽¹⁾ 1995 = 100 | | | | |
|----------|---|--------|-------|-------|-------|-------|-------|-------|-----|---|-------|-------|-------|-------|--|-------|-------|----|----|
| | NACE Rev.1 25 | | | | | | | | | | | | | | | | | | |
| | EU-15 | EUR-11 | B | DK | D | EL | E | F | IRL | I | L | NL | A | P | FIN | S | UK | US | JP |
| 1995 | 100.1 | 100.0 | 100.0 | 100.0 | 100.0 | 100.0 | 100.0 | 100.0 | : | 100.0 | 100.0 | 100.0 | 100.0 | 100.5 | 100.1 | 100.5 | : | : | : |
| 1996 | 99.2 | 99.4 | 102.2 | 100.0 | 99.2 | 106.0 | 101.9 | 100.1 | : | 94.5 | 100.3 | 101.5 | 99.6 | 117.1 | 101.2 | 98.6 | : | : | : |
| 1997 | 104.2 | 105.1 | 111.9 | 108.1 | 104.6 | 106.2 | 109.3 | 103.0 | : | 103.7 | 106.7 | 103.9 | 103.1 | 131.5 | 108.2 | 106.5 | : | : | : |
| 1998 | 108.9 | 110.2 | 116.5 | 111.5 | 109.2 | 117.3 | 119.6 | 109.5 | : | 105.0 | 115.2 | 107.3 | 111.2 | 136.9 | 115.7 | 107.8 | : | : | : |
| 1998 Sep | 108.9 | 110.1 | 118.6 | 112.6 | 108.8 | 122.9 | 118.7 | 111.9 | : | 105.1 | 116.2 | 108.0 | 112.9 | 140.4 | 113.8 | 108.4 | 101.9 | : | : |
| Oct | 109.4 | 110.8 | 116.5 | 114.8 | 109.4 | 115.1 | 121.5 | 110.5 | : | 107.4 | 120.7 | 108.6 | 110.1 | 144.7 | 113.5 | 102.9 | 102.2 | : | : |
| Nov | 109.3 | 110.7 | 115.8 | 111.1 | 110.5 | 122.8 | 123.3 | 112.4 | : | 103.1 | 116.7 | 104.7 | 110.8 | 141.0 | 112.2 | 102.7 | 101.4 | : | : |
| Dec | 107.1 | 108.3 | 114.3 | 105.7 | 109.6 | 115.8 | 120.6 | 109.0 | : | 99.9 | 111.9 | 99.1 | 110.9 | 137.4 | 110.3 | 102.7 | 101.0 | : | : |
| 1999 Jan | 109.5 | 111.0 | 117.4 | 109.8 | 110.2 | 118.5 | 123.8 | 111.0 | : | 102.4 | 113.8 | 106.5 | 111.3 | 149.8 | 114.1 | 104.2 | 101.1 | : | : |
| Feb | 108.6 | 110.2 | 117.0 | 111.2 | 108.0 | 125.6 | 125.1 | 109.1 | : | 104.0 | 110.1 | 106.6 | 110.1 | : | 117.6 | 105.3 | 99.3 | : | : |
| Mar | 109.5 | 111.3 | 117.5 | 112.4 | 107.9 | 120.4 | 128.3 | 110.3 | : | 102.4 | 115.7 | 104.5 | 113.3 | 149.8 | 114.9 | 103.8 | 99.1 | : | : |
| Apr | 108.8 | 110.5 | 118.7 | 113.5 | 111.2 | 125.8 | 126.0 | 110.3 | : | 103.5 | 116.7 | 106.7 | 112.5 | 150.9 | 114.9 | 106.0 | 100.1 | : | : |
| May | 111.7 | 113.2 | 121.7 | 119.6 | 109.5 | 126.5 | 133.2 | 114.3 | : | 105.8 | 120.4 | 110.1 | 114.1 | 155.5 | 118.9 | 105.5 | 101.1 | : | : |
| Jun | 111.2 | 113.4 | 119.8 | 112.3 | 110.3 | 127.8 | 133.2 | 113.8 | : | 104.4 | 117.1 | 106.7 | 114.1 | 161.1 | 117.7 | 103.7 | 101.4 | : | : |
| Jul | 112.4 | 114.4 | 124.1 | 123.5 | 109.3 | 129.9 | 133.0 | 114.2 | : | 106.3 | 120.4 | 113.3 | 117.5 | 160.4 | 120.2 | 103.9 | 102.2 | : | : |
| Aug | 112.8 | 114.3 | 121.9 | 111.2 | 113.1 | 130.2 | 160.2 | 114.2 | : | 109.7 | 132.4 | 114.6 | 117.0 | 157.1 | 119.7 | 103.6 | 102.3 | : | : |
| Sep | 113.0 | 115.5 | 123.3 | 115.6 | 112.3 | 131.3 | 135.1 | 115.0 | : | 107.7 | 124.9 | 114.1 | 115.6 | 159.1 | 122.6 | 100.8 | 101.9 | : | : |
| Oct | 113.2 | 115.8 | 126.9 | 116.6 | 110.2 | 134.5 | 136.5 | 117.2 | : | 108.2 | 123.3 | 114.6 | 119.1 | 163.9 | 120.3 | 99.6 | 101.0 | : | : |
| Nov | 115.0 | 117.8 | 130.4 | 117.6 | 111.4 | : | 144.4 | 119.7 | : | 110.6 | : | 111.4 | : | 161.8 | 128.3 | 100.8 | 101.1 | : | : |

| 0908 | Metallerzeugung und -bearbeitung ⁽¹⁾ 1995 = 100 | | | | | | | | | Manufacture of basic metals ⁽¹⁾ 1995 = 100 | | | | | Métallurgie ⁽¹⁾ 1995 = 100 | | | | |
|----------|---|--------|-------|-------|-------|-------|-------|-------|-------|--|-------|-------|-------|-------|--|-------|------|-------|-------|
| | NACE Rev.1 27 | | | | | | | | | | | | | | | | | | |
| | EU-15 | EUR-11 | B | DK | D | EL | E | F | IRL | I | L | NL | A | P | FIN | S | UK | US | JP |
| 1995 | 100.0 | 100.0 | 100.0 | 100.0 | 100.0 | 100.0 | 100.0 | 100.0 | 100.0 | 100.0 | 100.0 | 100.0 | 100.0 | 100.4 | 100.0 | 100.4 | : | : | 100.0 |
| 1996 | 97.7 | 97.1 | 99.4 | 94.0 | 94.7 | 96.8 | 97.2 | 97.7 | 107.0 | 98.9 | 93.7 | 97.6 | 95.8 | 102.0 | 105.8 | 102.1 | : | : | 100.0 |
| 1997 | 104.0 | 104.1 | 99.9 | 104.9 | 103.8 | 107.8 | 103.7 | 106.1 | : | 101.5 | 102.8 | 102.4 | 111.2 | 114.0 | 112.5 | 106.6 | : | : | : |
| 1998 | 105.1 | 105.9 | 103.1 | 102.7 | 104.7 | 112.3 | 108.5 | 109.5 | : | 100.4 | 104.6 | 102.5 | 114.6 | 120.4 | 120.1 | 106.2 | : | : | : |
| 1998 Sep | 104.8 | 105.3 | 106.3 | 98.5 | 103.0 | 110.9 | 109.6 | 108.0 | : | 102.5 | 104.4 | 100.8 | 116.5 | 126.4 | 118.8 | 106.6 | 97.4 | 93.6 | 92.4 |
| Oct | 103.3 | 103.8 | 104.6 | 93.6 | 101.9 | 107.9 | 105.2 | 109.3 | : | 94.7 | 105.4 | 97.6 | 115.0 | 126.4 | 115.0 | 105.1 | 97.6 | 99.1 | 89.6 |
| Nov | 101.0 | 102.4 | 102.1 | 95.8 | 100.4 | 108.9 | 105.8 | 106.4 | : | 93.3 | 107.3 | 97.1 | 115.1 | 123.7 | 117.8 | 96.4 | 94.8 | 95.3 | 89.1 |
| Dec | 94.1 | 95.2 | 79.4 | 89.8 | 98.5 | 109.8 | 104.2 | 106.5 | : | 86.9 | 97.1 | 87.6 | 104.1 | 119.4 | 120.8 | 82.4 | 90.2 | 104.1 | 89.4 |
| 1999 Jan | 98.4 | 99.2 | 101.0 | 98.0 | 98.2 | 105.8 | 105.7 | 106.9 | : | 95.9 | 103.5 | 99.6 | 107.8 | 128.4 | 119.7 | 98.5 | 93.3 | 101.1 | 90.0 |
| Feb | 100.0 | 100.8 | 100.2 | 95.7 | 99.4 | 101.3 | 107.7 | 105.4 | : | 90.4 | 108.0 | 99.8 | 111.8 | 130.5 | 122.7 | 110.0 | 94.2 | 96.3 | 90.2 |
| Mar | 100.0 | 100.8 | 99.2 | 96.4 | 100.2 | 103.1 | 105.1 | 104.3 | : | 86.3 | 112.2 | 104.3 | 113.2 | 132.8 | 121.0 | 99.1 | 96.1 | 106.4 | 88.5 |
| Apr | 100.3 | 100.5 | 102.2 | 95.2 | 99.2 | 103.1 | 103.7 | 104.5 | : | 87.1 | 108.8 | 98.4 | 111.8 | 153.4 | 121.0 | 98.9 | 95.5 | 93.2 | 86.5 |
| May | 101.0 | 101.6 | 103.2 | 101.6 | 98.9 | 106.2 | 106.9 | 106.1 | : | 90.5 | 108.0 | 101.2 | 112.0 | 128.0 | 125.7 | 100.7 | 94.2 | 100.4 | 86.1 |
| Jun | 101.3 | 102.1 | 101.1 | 95.9 | 100.0 | 107.3 | 107.7 | 105.9 | : | 92.5 | 113.0 | 94.4 | 112.6 | 120.6 | 119.6 | 106.7 | 94.5 | 97.8 | 89.2 |
| Jul | 103.3 | 104.2 | 106.5 | 107.7 | 97.4 | 109.9 | 111.8 | 108.2 | : | 95.7 | 127.9 | 98.2 | 114.7 | 133.9 | 124.7 | 108.9 | 94.6 | 102.5 | : |
| Aug | 103.1 | 105.9 | 103.3 | 104.1 | 102.1 | 115.7 | 114.5 | 108.2 | : | 96.1 | 110.3 | 101.1 | 114.2 | 132.9 | 128.2 | 102.0 | 94.3 | 99.7 | : |
| Sep | 101.8 | 102.6 | 101.8 | 104.8 | 100.8 | 106.7 | 106.2 | 104.4 | : | 92.1 | 120.9 | 103.6 | 117.1 | 141.6 | 129.0 | 103.1 | 94.8 | 105.9 | : |
| Oct | 103.6 | 104.6 | 104.8 | 104.8 | 98.1 | 106.6 | 114.9 | 108.7 | : | 99.1 | 125.0 | 102.7 | 116.4 | 140.9 | 127.3 | 103.1 | 93.9 | 101.5 | : |
| Nov | 105.3 | 106.5 | 108.3 | 103.8 | 100.1 | : | 116.9 | 111.6 | : | 96.2 | : | 106.6 | : | 134.2 | 127.1 | 107.2 | 94.4 | 103.0 | : |

(¹) Jährlich: arbeitstäglich bereinigt.
 Monatlich: saisonbereinigte Angaben.

(¹) Annual: data adjusted by working days.
 Monthly: seasonally adjusted data.

(¹) Annuel: données corrigées des jours ouvrables.
 Mensuel: données désaisonnalisées.

PRODUKTION NACH AKTIVITÄTEN
PRODUCTION BY ACTIVITY
PRODUCTION PAR ACTIVITÉ



| | 0909 | | Erzeugung von Roheisen, Stahl und Ferrolegierungen (EGKS) ⁽¹⁾ 1995 = 100 | | | | | | | | | | | | | Manufacture of basic iron and steel (ECSC) ⁽¹⁾ 1995 = 100 | | | | Sidérurgie (CECA) ⁽¹⁾ 1995 = 100 | | | |
|----------|----------------|--------|---|-------|-------|-------|-------|-------|-------|-------|-------|-------|-------|-------|-------|--|-------|-------|-------|--|--|--|--|
| | NACE Rev1. 271 | | | | | | | | | | | | | | | | | | | | | | |
| | EU-15 | EUR-11 | B | DK | D | EL | E | F | IRL | I | L | NL | A | P | FIN | S | UK | US | JP | | | | |
| 1995 | 100.0 | 100.0 | 100.0 | 100.0 | 100.0 | 100.0 | 100.0 | 100.0 | 100.0 | 100.0 | 100.0 | 100.0 | 100.0 | 100.0 | 100.0 | 100.0 | 100.0 | 100.0 | 100.0 | | | | |
| 1996 | 95.3 | 94.5 | 94.5 | 95.5 | 90.6 | 97.4 | 89.2 | 99.3 | 91.5 | 97.4 | 97.4 | 97.4 | 97.4 | 97.4 | 97.4 | 97.4 | 97.4 | 97.4 | 97.4 | | | | |
| 1997 | 102.6 | 90.7 | 106.4 | 97.5 | 109.0 | 94.1 | 106.9 | 110.1 | 94.1 | 106.9 | 106.9 | 106.9 | 106.9 | 106.9 | 106.9 | 106.9 | 106.9 | 106.9 | 106.9 | | | | |
| 1998 | 102.9 | 97.4 | 105.4 | 104.0 | 110.2 | 94.4 | 107.3 | 105.4 | 94.4 | 107.3 | 107.3 | 107.3 | 107.3 | 107.3 | 107.3 | 107.3 | 107.3 | 107.3 | 107.3 | | | | |
| 1998 Sep | 98.4 | 104.1 | 100.5 | 103.1 | 106.5 | 90.8 | 106.3 | 108.9 | 90.8 | 106.3 | 106.3 | 106.3 | 106.3 | 106.3 | 106.3 | 106.3 | 94.1 | 106.3 | 106.3 | | | | |
| Oct | 99.2 | 100.3 | 99.9 | 103.8 | 112.0 | 88.6 | 107.9 | 107.9 | 88.6 | 107.9 | 107.9 | 107.9 | 107.9 | 107.9 | 107.9 | 107.9 | 95.6 | 107.9 | 107.9 | | | | |
| Nov | 97.0 | 94.8 | 100.5 | 103.5 | 105.6 | 90.4 | 108.2 | 107.0 | 90.4 | 108.2 | 108.2 | 108.2 | 108.2 | 108.2 | 108.2 | 108.2 | 92.6 | 108.2 | 108.2 | | | | |
| Dec | 97.3 | 66.5 | 95.2 | 100.9 | 105.7 | 85.3 | 95.9 | 95.2 | 85.3 | 95.9 | 95.9 | 95.9 | 95.9 | 95.9 | 95.9 | 95.9 | 82.0 | 95.9 | 95.9 | | | | |
| 1999 Jan | 100.9 | 93.4 | 96.4 | 104.5 | 109.5 | 95.0 | 95.0 | 109.5 | 95.0 | 95.0 | 95.0 | 95.0 | 95.0 | 95.0 | 95.0 | 95.0 | 88.9 | 95.0 | 95.0 | | | | |
| Feb | 99.2 | 91.6 | 97.7 | 105.9 | 108.0 | 87.9 | 108.0 | 108.0 | 87.9 | 108.0 | 108.0 | 108.0 | 108.0 | 108.0 | 108.0 | 108.0 | 92.0 | 108.0 | 108.0 | | | | |
| Mar | 97.4 | 89.3 | 99.5 | 98.3 | 105.3 | 83.6 | 105.3 | 105.3 | 83.6 | 105.3 | 105.3 | 105.3 | 105.3 | 105.3 | 105.3 | 105.3 | 96.3 | 105.3 | 105.3 | | | | |
| Apr | 98.6 | 94.2 | 99.5 | 101.0 | 107.5 | 87.1 | 107.5 | 107.5 | 87.1 | 107.5 | 107.5 | 107.5 | 107.5 | 107.5 | 107.5 | 107.5 | 94.4 | 107.5 | 107.5 | | | | |
| May | 98.9 | 94.5 | 99.3 | 103.7 | 109.3 | 91.8 | 109.3 | 109.3 | 91.8 | 109.3 | 109.3 | 109.3 | 109.3 | 109.3 | 109.3 | 109.3 | 92.2 | 109.3 | 109.3 | | | | |
| Jun | 99.7 | 93.2 | 102.8 | 109.0 | 109.2 | 93.0 | 109.2 | 109.2 | 93.0 | 109.2 | 109.2 | 109.2 | 109.2 | 109.2 | 109.2 | 109.2 | 91.7 | 109.2 | 109.2 | | | | |
| Jul | 101.7 | 97.8 | 101.1 | 114.7 | 114.0 | 95.2 | 114.0 | 114.0 | 95.2 | 114.0 | 114.0 | 114.0 | 114.0 | 114.0 | 114.0 | 114.0 | 93.3 | 114.0 | 114.0 | | | | |
| Aug | 102.7 | 95.9 | 103.1 | 115.6 | 114.0 | 89.8 | 114.0 | 114.0 | 89.8 | 114.0 | 114.0 | 114.0 | 114.0 | 114.0 | 114.0 | 114.0 | 93.4 | 114.0 | 114.0 | | | | |
| Sep | 98.3 | 87.8 | 105.0 | 93.4 | 107.6 | 87.5 | 107.6 | 107.6 | 87.5 | 107.6 | 107.6 | 107.6 | 107.6 | 107.6 | 107.6 | 107.6 | 95.0 | 107.6 | 107.6 | | | | |
| Oct | 101.8 | 94.7 | 99.2 | 120.7 | 111.4 | 98.5 | 111.4 | 111.4 | 98.5 | 111.4 | 111.4 | 111.4 | 111.4 | 111.4 | 111.4 | 111.4 | 93.7 | 111.4 | 111.4 | | | | |
| Nov | 101.9 | 98.9 | 99.0 | 117.8 | 115.5 | 95.0 | 115.5 | 115.5 | 95.0 | 115.5 | 115.5 | 115.5 | 115.5 | 115.5 | 115.5 | 115.5 | 94.0 | 115.5 | 115.5 | | | | |

| | 0910 | | Maschinenbau ⁽¹⁾ 1995 = 100 | | | | | | | | | | | | | Manufacture of machinery and equipment ⁽¹⁾ 1995 = 100 | | | | Fabrication de machines et équipements ⁽¹⁾ 1995 = 100 | | | |
|----------|---------------|--------|---|-------|-------|-------|-------|-------|-------|-------|-------|-------|-------|-------|-------|--|-------|-------|-------|--|--|--|--|
| | NACE Rev1. 29 | | | | | | | | | | | | | | | | | | | | | | |
| | EU-15 | EUR-11 | B | DK | D | EL | E | F | IRL | I | L | NL | A | P | FIN | S | UK | US | JP | | | | |
| 1995 | 100.1 | 100.1 | 100.0 | 100.0 | 100.1 | 100.0 | 100.0 | 100.0 | 100.0 | 100.0 | 100.0 | 100.0 | 100.0 | 100.5 | 100.7 | 100.8 | 100.8 | 100.8 | 100.8 | | | | |
| 1996 | 99.7 | 101.2 | 100.1 | 98.3 | 100.6 | 110.1 | 101.4 | 100.5 | 103.2 | 101.6 | 123.4 | 103.8 | 100.4 | 104.7 | 96.5 | 96.5 | 96.5 | 96.5 | 96.5 | | | | |
| 1997 | 102.8 | 105.0 | 104.0 | 104.0 | 104.7 | 116.5 | 108.7 | 104.6 | 103.0 | 107.3 | 106.4 | 106.4 | 102.1 | 111.3 | 97.1 | 97.1 | 97.1 | 97.1 | 97.1 | | | | |
| 1998 | 105.8 | 108.6 | 107.6 | 105.3 | 109.5 | 117.9 | 116.0 | 107.0 | 102.7 | 123.8 | 120.0 | 103.4 | 111.1 | 97.1 | 97.1 | 97.1 | 97.1 | 97.1 | 97.1 | | | | |
| 1998 Sep | 104.3 | 106.9 | 104.0 | 105.8 | 107.3 | 120.1 | 114.8 | 108.7 | 102.0 | 111.4 | 121.8 | 105.4 | 111.1 | 97.1 | 94.0 | 94.0 | 94.0 | 94.0 | 94.0 | | | | |
| Oct | 104.7 | 107.5 | 103.3 | 108.3 | 108.2 | 119.3 | 116.4 | 106.0 | 101.6 | 114.9 | 127.0 | 103.6 | 108.1 | 96.3 | 94.4 | 94.4 | 94.4 | 94.4 | 94.4 | | | | |
| Nov | 104.5 | 107.4 | 102.6 | 105.8 | 110.2 | 109.0 | 120.3 | 106.1 | 101.8 | 121.1 | 120.1 | 101.5 | 105.6 | 92.3 | 94.0 | 94.0 | 94.0 | 94.0 | 94.0 | | | | |
| Dec | 104.1 | 107.1 | 102.1 | 98.4 | 109.5 | 120.4 | 116.2 | 105.0 | 94.2 | 124.4 | 116.9 | 101.1 | 112.0 | 88.0 | 93.7 | 93.7 | 93.7 | 93.7 | 93.7 | | | | |
| 1999 Jan | 104.4 | 107.6 | 103.6 | 101.5 | 108.6 | 111.3 | 115.8 | 106.4 | 102.2 | 108.3 | 117.9 | 107.0 | 112.1 | 92.2 | 90.4 | 90.4 | 90.4 | 90.4 | 90.4 | | | | |
| Feb | 103.5 | 106.7 | 101.3 | 100.4 | 106.7 | 113.3 | 118.5 | 107.0 | 100.1 | 124.1 | 124.7 | 103.4 | 108.6 | 90.6 | 89.7 | 89.7 | 89.7 | 89.7 | 89.7 | | | | |
| Mar | 103.7 | 106.6 | 103.4 | 105.6 | 106.2 | 118.5 | 123.3 | 107.7 | 99.3 | 129.6 | 120.9 | 102.3 | 105.6 | 99.3 | 90.3 | 90.3 | 90.3 | 90.3 | 90.3 | | | | |
| Apr | 103.6 | 106.6 | 98.8 | 102.1 | 107.4 | 137.4 | 116.0 | 106.3 | 99.6 | 147.2 | 121.8 | 103.2 | 111.5 | 93.1 | 91.0 | 91.0 | 91.0 | 91.0 | 91.0 | | | | |
| May | 103.3 | 106.4 | 98.0 | 102.5 | 107.9 | 124.3 | 119.9 | 107.3 | 99.2 | 154.6 | 122.5 | 109.8 | 93.8 | 90.5 | 90.5 | 90.5 | 90.5 | 90.5 | 90.5 | | | | |
| Jun | 103.2 | 106.4 | 98.1 | 99.7 | 108.0 | 123.4 | 116.1 | 108.0 | 100.3 | 129.2 | 123.2 | 104.0 | 108.6 | 93.3 | 89.3 | 89.3 | 89.3 | 89.3 | 89.3 | | | | |
| Jul | 103.6 | 106.9 | 99.4 | 97.3 | 104.7 | 125.2 | 117.2 | 109.0 | 102.2 | 132.8 | 120.5 | 106.1 | 111.0 | 104.6 | 90.8 | 90.8 | 90.8 | 90.8 | 90.8 | | | | |
| Aug | 103.8 | 107.4 | 95.7 | 95.7 | 109.2 | 117.0 | 121.0 | 109.0 | 107.6 | 174.0 | 122.1 | 103.4 | 103.1 | 90.0 | 90.7 | 90.7 | 90.7 | 90.7 | 90.7 | | | | |
| Sep | 104.0 | 107.4 | 98.9 | 97.6 | 107.5 | 127.9 | 121.3 | 109.0 | 103.0 | 167.0 | 122.8 | 104.7 | 107.9 | 99.6 | 90.2 | 90.2 | 90.2 | 90.2 | 90.2 | | | | |
| Oct | 103.5 | 106.9 | 97.7 | 95.5 | 106.7 | 123.1 | 118.3 | 110.2 | 102.4 | 180.9 | 118.1 | 108.7 | 109.3 | 100.7 | 89.0 | 89.0 | 89.0 | 89.0 | 89.0 | | | | |
| Nov | 102.9 | 106.2 | 96.3 | 98.6 | 104.5 | 120.1 | 111.3 | 107.0 | 103.6 | 107.0 | 105.5 | 107.1 | 97.5 | 89.5 | 89.5 | 89.5 | 89.5 | 89.5 | 89.5 | | | | |

⁽¹⁾ Jährlich: arbeitstäglich bereinigt.
Monatlich: saisonbereinigte Angaben.

⁽¹⁾ Annual: data adjusted by working days.
Monthly: seasonally adjusted data.

⁽¹⁾ Annuel: données corrigées des jours ouvrables.
Mensuel: données désaisonnalisées.

PRODUKTION NACH AKTIVITÄTEN
PRODUCTION BY ACTIVITY
PRODUCTION PAR ACTIVITÉ



| | 0911 Herstellung von Geräten der Elektrizitätserzeugung, -verteilung u. ä. ⁽¹⁾ –1995 = 100 | | | | | | | | | | Manufacture of electrical machinery and apparatus ⁽¹⁾ 1995 = 100 | | | | | Fabrication de machines et appareils électriques ⁽¹⁾ 1995 = 100 | | | | |
|----------|---|--------|---|-------|-------|-------|-------|-------|-----|-------|---|-------|-------|-------|-------|--|-------|----|----|--|
| | NACE Rev.1 31 | | | | | | | | | | | | | | | | | | | |
| | EU-15 | EUR-11 | B | DK | D | EL | E | F | IRL | I | L | NL | A | P | FIN | S | UK | US | JP | |
| 1995 | 100.1 | 100.0 | : | 100.0 | 100.0 | 100.0 | 100.0 | 100.0 | : | 100.0 | 100.0 | 100.0 | 100.0 | 100.6 | 100.0 | 100.5 | : | : | : | |
| 1996 | 99.8 | 99.3 | : | 106.1 | 100.4 | 106.3 | 100.6 | 97.1 | : | 88.2 | 95.0 | 111.6 | 107.4 | 103.4 | 108.0 | 98.3 | : | : | : | |
| 1997 | 104.3 | 104.6 | : | 118.6 | 106.2 | 122.5 | 112.9 | 97.6 | : | 93.2 | 114.8 | 113.1 | 121.2 | 109.1 | 116.1 | 103.8 | : | : | : | |
| 1998 | 110.2 | 111.5 | : | 120.7 | 112.2 | 130.4 | 124.3 | 102.4 | : | 95.5 | 94.9 | 117.2 | 171.0 | 116.3 | 124.5 | 110.6 | : | : | : | |
| 1998 Sep | 110.6 | 112.0 | : | 118.7 | 111.5 | 138.1 | 125.1 | 103.0 | : | 94.4 | 94.6 | 107.9 | 241.3 | 121.0 | 117.9 | 111.2 | 95.0 | : | : | |
| Oct | 110.1 | 111.8 | : | 125.7 | 114.1 | 130.1 | 126.4 | 101.5 | : | 92.8 | 80.0 | 116.0 | 171.5 | 116.2 | 118.5 | 111.8 | 94.5 | : | : | |
| Nov | 110.2 | 111.6 | : | 137.6 | 113.7 | 142.7 | 130.2 | 103.9 | : | 93.1 | 73.2 | 112.3 | 173.3 | 120.1 | 116.6 | 116.4 | 96.2 | : | : | |
| Dec | 107.9 | 109.6 | : | 123.1 | 111.5 | 143.2 | 130.0 | 100.5 | : | 90.5 | 68.3 | 107.3 | 166.5 | 108.2 | 119.1 | 107.6 | 97.1 | : | : | |
| 1999 Jan | 111.1 | 112.2 | : | 136.2 | 113.1 | 123.3 | 126.7 | 100.0 | : | 94.3 | 71.7 | 118.8 | 178.2 | 111.6 | 120.3 | 111.9 | 99.8 | : | : | |
| Feb | 109.3 | 110.3 | : | 137.9 | 113.4 | 133.2 | 126.2 | 97.5 | : | 92.4 | 66.5 | 109.4 | 167.0 | 115.5 | 119.6 | 114.7 | 100.3 | : | : | |
| Mar | 111.1 | 111.9 | : | 141.2 | 113.3 | 127.8 | 129.3 | 98.0 | : | 91.2 | 118.3 | 114.7 | 190.8 | 120.8 | 117.5 | 121.0 | 99.8 | : | : | |
| Apr | 109.7 | 111.1 | : | 121.7 | 112.5 | 131.7 | 123.4 | 100.3 | : | 92.6 | 60.2 | 110.2 | 205.4 | 118.3 | 119.3 | 114.2 | 97.3 | : | : | |
| May | 111.3 | 111.7 | : | 151.1 | 114.0 | 141.6 | 129.7 | 100.9 | : | 91.6 | 60.3 | 113.2 | 210.0 | 122.7 | 120.1 | 113.5 | 97.3 | : | : | |
| Jun | 113.0 | 114.4 | : | 147.4 | 115.4 | 133.3 | 134.5 | 103.0 | : | 92.9 | 60.4 | 118.5 | 209.4 | : | 125.1 | 112.5 | 96.0 | : | : | |
| Jul | 112.5 | 113.0 | : | 143.3 | 112.4 | 133.4 | 130.2 | 105.4 | : | 93.0 | 69.0 | 126.8 | 197.1 | : | 117.9 | 116.6 | 100.5 | : | : | |
| Aug | 114.0 | 114.9 | : | 133.3 | 114.3 | 149.0 | 127.8 | 105.4 | : | 92.7 | 61.2 | 115.7 | 247.1 | 126.5 | 126.3 | 113.9 | 100.3 | : | : | |
| Sep | 115.2 | 115.8 | : | 138.7 | 116.0 | 132.1 | 134.3 | 106.9 | : | 93.7 | 62.7 | 110.6 | 234.6 | 125.8 | 132.7 | 120.7 | 101.7 | : | : | |
| Oct | 112.7 | 113.8 | : | 136.9 | 109.2 | 126.0 | 129.8 | 108.0 | : | 94.9 | 74.6 | 114.8 | 254.6 | 127.1 | 129.4 | 126.9 | 99.5 | : | : | |
| Nov | 113.8 | 114.8 | : | 134.6 | 112.6 | : | 131.3 | 108.6 | : | 94.5 | : | 103.1 | : | 128.5 | 128.9 | 120.4 | 100.1 | : | : | |

| | 0912 Fahrzeugbau ⁽¹⁾⁽²⁾ 1995 = 100 | | | | | | | | | | Manufacture of transport equipment ⁽¹⁾⁽²⁾ 1995 = 100 | | | | | Fabrication de matériels de transport ⁽¹⁾⁽²⁾ 1995 = 100 | | | | |
|----------|---|--------|-------|-------|-------|-------|-------|-------|-------|-------|---|-------|-------|-------|-------|--|-------|----|----|--|
| | NACE Rev.1 35 | | | | | | | | | | | | | | | | | | | |
| | EU-15 | EUR-11 | B | DK | D | EL | E | F | IRL | I | L | NL | A | P | FIN | S | UK | US | JP | |
| 1995 | 100.1 | 100.0 | 100.0 | 100.0 | 100.0 | 100.0 | 100.0 | 100.0 | 100.0 | 100.0 | : | 100.0 | 100.0 | 100.0 | 100.0 | 100.5 | : | : | : | |
| 1996 | 100.3 | 99.1 | 98.9 | 92.5 | 92.8 | 98.9 | 100.3 | 102.6 | 124.3 | 104.6 | : | 101.0 | 89.2 | 82.2 | 93.6 | 101.9 | : | : | : | |
| 1997 | 106.3 | 104.4 | 110.8 | 88.3 | 88.4 | 95.4 | 138.3 | 105.5 | 137.4 | 115.1 | : | 109.7 | 96.4 | 71.8 | 92.9 | 110.5 | : | : | : | |
| 1998 | 110.2 | 107.8 | 112.0 | 85.3 | 90.7 | 102.9 | 145.9 | 109.6 | 146.3 | 115.1 | : | 112.3 | 123.5 | 89.1 | 95.3 | 108.3 | : | : | : | |
| 1998 Sep | 112.2 | 108.5 | 103.8 | 82.6 | 91.0 | 104.5 | 150.0 | 109.9 | 148.8 | 116.7 | : | 109.7 | 126.9 | 91.3 | 95.1 | 108.6 | 127.3 | : | : | |
| Oct | 111.5 | 108.6 | 109.7 | 85.9 | 92.4 | 103.4 | 147.6 | 110.7 | 137.8 | 116.5 | : | 108.8 | 129.0 | 78.8 | 93.6 | 105.3 | 130.0 | : | : | |
| Nov | 110.3 | 109.1 | 126.8 | 79.6 | 96.0 | 106.5 | 148.2 | 109.0 | 139.7 | 115.3 | : | 112.2 | 126.0 | 88.1 | 90.1 | 104.3 | 130.9 | : | : | |
| Dec | 113.1 | 107.6 | 111.9 | 79.5 | 91.8 | 105.3 | 150.5 | 111.1 | 157.0 | 109.4 | : | 95.2 | 118.3 | 90.8 | 95.4 | 102.7 | 132.5 | : | : | |
| 1999 Jan | 113.0 | 108.4 | 125.4 | 78.3 | 93.4 | 102.5 | 147.9 | 107.5 | 145.3 | 109.8 | : | 126.8 | 135.3 | 89.0 | 96.6 | 102.8 | 136.0 | : | : | |
| Feb | 109.9 | 105.7 | 126.9 | 76.3 | 89.2 | 104.6 | 157.3 | 104.0 | 142.8 | 107.1 | : | 118.1 | 137.7 | 89.4 | 92.0 | 103.6 | 137.5 | : | : | |
| Mar | 108.9 | 107.6 | 125.9 | 73.9 | 92.1 | 102.9 | 157.9 | 104.7 | 162.4 | 110.6 | : | 122.1 | 153.0 | 86.7 | 93.8 | 100.3 | 137.2 | : | : | |
| Apr | 111.4 | 108.0 | 126.6 | 67.7 | 92.8 | 107.0 | 154.9 | 107.6 | 152.5 | 113.6 | : | 114.1 | 131.0 | 84.1 | 91.2 | 104.0 | 135.9 | : | : | |
| May | 111.5 | 107.2 | 129.5 | 73.9 | 92.0 | 102.9 | 155.1 | 107.6 | 156.5 | 108.1 | : | 116.2 | 130.0 | 81.8 | 92.4 | 105.3 | 135.4 | : | : | |
| Jun | 111.0 | 108.4 | 136.3 | 65.5 | 94.2 | 101.5 | 148.6 | 110.0 | 137.0 | 110.6 | : | 111.7 | 128.0 | 83.3 | 93.1 | 107.7 | 135.0 | : | : | |
| Jul | 110.6 | 109.4 | 143.4 | 63.7 | 94.3 | 104.2 | 145.1 | 110.2 | : | 116.4 | : | 113.2 | 134.1 | 75.0 | 90.4 | 119.4 | 133.7 | : | : | |
| Aug | 112.7 | 107.6 | 134.8 | 66.2 | 92.2 | 99.2 | 155.0 | 110.2 | : | 112.7 | : | 97.8 | 127.7 | 81.4 | 87.1 | 97.0 | 134.4 | : | : | |
| Sep | 109.5 | 107.4 | 131.7 | 67.2 | 93.5 | 106.2 | 147.7 | 109.6 | : | 109.2 | : | 115.8 | 121.1 | 81.9 | 87.3 | 107.1 | 135.2 | : | : | |
| Oct | 111.9 | 107.3 | 129.8 | 64.0 | 92.3 | 107.7 | 143.5 | 108.0 | : | 111.3 | : | 110.6 | 106.7 | 74.4 | 90.6 | 107.9 | 135.7 | : | : | |
| Nov | 115.1 | 108.3 | 123.2 | 73.1 | 90.8 | : | 148.3 | 109.6 | : | 114.6 | : | 107.7 | : | 79.7 | 90.7 | 105.1 | 134.0 | : | : | |

⁽¹⁾ Jährlich: arbeitstäglich bereinigt.
 Monatlich: saisonbereinigte Angaben.

⁽²⁾ Ohne Pkw.

⁽¹⁾ Annual: data adjusted by working days.
 Monthly: seasonally adjusted data.

⁽²⁾ Excluding cars.

⁽¹⁾ Annuel: données corrigées des jours ouvrables.
 Mensuel: données désaisonnalisées.

⁽²⁾ Automobiles exclues.

PRODUKTION NACH AKTIVITÄTEN
PRODUCTION BY ACTIVITY
PRODUCTION PAR ACTIVITÉ



| | Energieversorgung ⁽¹⁾ 1995 = 100 | | | | Electricity, gas, steam and hot water supply ⁽¹⁾ 1995 = 100 | | | | | | | Production et distribution d'électricité, de gaz et de chaleur ⁽¹⁾ - 1995 = 100 | | | | | | | |
|----------|--|--------|-------|----|--|-------|-------|-------|-----|-------|-------|--|-------|-------|-------|---|----|------|-------|
| | NACE Rev.1 40 | | | | | | | | | | | | | | | | | | |
| | EU-15 | EUR-11 | B | DK | D | EL | E | F | IRL | I | L | NL | A | P | FIN | S | UK | US | JP |
| 1995 | 100.0 | 100.0 | 100.0 | : | 100.1 | 100.0 | 100.0 | 100.0 | : | 100.0 | 100.0 | 100.0 | 100.0 | 100.0 | 100.0 | : | : | : | 100.0 |
| 1996 | 103.6 | 103.4 | 104.1 | : | 105.5 | 102.4 | 100.6 | 104.2 | : | 100.4 | 99.2 | 104.8 | 97.6 | 105.0 | 109.8 | : | : | : | 102.9 |
| 1997 | 104.3 | 104.1 | 106.2 | : | 104.7 | 104.2 | 107.0 | 102.2 | : | 103.5 | 98.2 | 106.1 | 100.4 | 101.9 | 109.7 | : | : | : | : |
| 1998 | 107.6 | 106.9 | 113.9 | : | 104.9 | 154.3 | 108.4 | 103.7 | : | 107.4 | 102.0 | 109.9 | 102.5 | 124.3 | 111.2 | : | : | : | : |
| 1998 Sep | 109.0 | 107.0 | 116.1 | : | 106.5 | 172.1 | 109.9 | 100.1 | : | 106.7 | 102.3 | 111.9 | 108.2 | 129.6 | 107.0 | : | : | 68.6 | : |
| Oct | 109.0 | 107.8 | 115.3 | : | 104.2 | 170.8 | 109.9 | 105.1 | : | 104.3 | 102.8 | 115.4 | 105.9 | 133.4 | 109.6 | : | : | 68.7 | : |
| Nov | 110.8 | 110.6 | 115.8 | : | 104.1 | 189.7 | 109.8 | 107.8 | : | 110.3 | 103.2 | 116.1 | 111.5 | 129.6 | 114.0 | : | : | 69.9 | : |
| Dec | 110.2 | 110.9 | 116.6 | : | 103.9 | 192.0 | 115.9 | 104.0 | : | 113.6 | 99.3 | 108.9 | 114.8 | 137.9 | 110.6 | : | : | 73.3 | : |
| 1999 Jan | 105.4 | 104.7 | 110.8 | : | 103.4 | 185.9 | 112.8 | 99.6 | : | 108.2 | 96.4 | 103.0 | 76.8 | 134.8 | 111.0 | : | : | 82.2 | : |
| Feb | 110.9 | 110.8 | 113.7 | : | 106.6 | 191.1 | 112.2 | 105.6 | : | 109.7 | 101.1 | 112.0 | 89.8 | 141.9 | 111.2 | : | : | 89.7 | : |
| Mar | 108.9 | 108.4 | 113.0 | : | 103.4 | 183.3 | 110.1 | 104.6 | : | 110.6 | 97.7 | 110.8 | 99.0 | 143.3 | 109.9 | : | : | 92.8 | : |
| Apr | 107.5 | 106.1 | 113.5 | : | 104.2 | 181.8 | 107.5 | 105.1 | : | 106.5 | 96.5 | 109.6 | : | 146.7 | 108.1 | : | : | 93.1 | : |
| May | 108.9 | 107.1 | 111.8 | : | 104.4 | 180.7 | 112.7 | 102.9 | : | 107.3 | 97.5 | 110.0 | : | 151.7 | 108.2 | : | : | 91.8 | : |
| Jun | 111.5 | 108.5 | 112.5 | : | 104.9 | 197.5 | 114.1 | 105.9 | : | 110.4 | 95.6 | 113.2 | : | 150.6 | 106.4 | : | : | 89.4 | : |
| Jul | 114.0 | 110.6 | 113.1 | : | 104.1 | 209.5 | 115.6 | 110.0 | : | 112.5 | 80.7 | 116.3 | : | 149.3 | 106.3 | : | : | 86.1 | : |
| Aug | 114.2 | 109.8 | 111.0 | : | 101.9 | 214.3 | 116.3 | 110.0 | : | 119.3 | 99.0 | 113.4 | : | 142.6 | 108.6 | : | : | 84.3 | : |
| Sep | 111.3 | 108.5 | 110.1 | : | 101.9 | 214.2 | 120.5 | 108.4 | : | 112.1 | 99.6 | 112.1 | : | 138.5 | 111.3 | : | : | 83.6 | : |
| Oct | 111.5 | 109.8 | 111.2 | : | 102.9 | 212.5 | 119.6 | 107.7 | : | 110.8 | 101.3 | 114.0 | : | 138.8 | 112.3 | : | : | 83.6 | : |
| Nov | 113.1 | 112.6 | 110.9 | : | 104.2 | : | 121.5 | 108.4 | : | 112.8 | : | 112.6 | : | 149.3 | 111.0 | : | : | 83.8 | : |

⁽¹⁾ Jährlich: arbeitstäglich bereinigt.
 Monatlich: saisonbereinigte Angaben.

⁽¹⁾ Annual: data adjusted by working days.
 Monthly: seasonally adjusted data.

⁽¹⁾ Annuel: données corrigées des jours ouvrables.
 Mensuel: données désaisonnalisées.

INDUSTRIELLER ERZEUGERPREISINDEX
INDUSTRIAL PRODUCER PRICE INDEX
INDICE DES PRIX À LA PRODUCTION INDUSTRIELLE



| 1001 | Industrie insgesamt (ohne Baugewerbe) 1995 = 100 | | | | | | | | | | Total industry (excluding construction) 1995 = 100 | | | | | Ensemble de l'industrie sans bâtiment 1995 = 100 | | | | |
|----------|--|--------|-------|-------|-------|-------|-------|-------|-------|-------|--|-------|---|-------|-------|--|-------|-------|-------|--|
| | NACE Rev.1 C-E | | | | | | | | | | | | | | | | | | | |
| | EU-15 | EUR-11 | B | DK | D | EL | E | F | IRL | I | L | NL | A | P | FIN | S | UK | US | JP | |
| 1995 | 100.0 | 100.0 | 100.0 | 100.0 | 100.0 | 100.0 | 100.0 | 100.0 | 100.0 | 100.0 | 100.0 | 100.0 | : | 100.0 | 100.0 | 100.0 | 100.0 | 100.0 | 100.0 | |
| 1996 | 100.5 | 100.4 | 100.6 | 101.5 | 98.8 | 105.6 | 101.7 | 100.5 | 101.8 | 101.9 | 95.7 | 101.6 | : | 103.8 | 99.1 | 100.6 | 100.6 | 102.4 | 98.2 | |
| 1997 | 101.4 | 101.4 | 102.3 | 103.3 | 99.9 | 110.4 | 102.7 | 100.7 | 101.9 | 103.2 | 98.5 | 104.3 | : | 106.1 | 100.4 | 101.7 | 100.3 | 102.3 | 98.9 | |
| 1998 | 100.7 | 100.6 | 101.1 | 102.9 | 99.5 | 113.3 | 102.0 | 98.6 | 101.9 | 103.3 | 101.1 | 103.0 | : | 102.2 | 99.0 | 101.3 | 100.2 | 99.7 | 97.6 | |
| 1998 Oct | 99.9 | 99.8 | 99.9 | 102.2 | 98.9 | 114.1 | 101.4 | 97.5 | 101.5 | 102.8 | 99.4 | 101.6 | : | 101.2 | 97.8 | 100.5 | 99.5 | 99.4 | 97.0 | |
| Nov | 99.7 | 99.4 | 99.2 | 102.0 | 98.5 | 113.6 | 101.2 | 97.1 | 101.3 | 102.6 | 98.5 | 101.5 | : | 99.8 | 97.0 | 100.1 | 100.4 | 99.1 | 96.7 | |
| Dec | 99.5 | 99.1 | 98.6 | 101.9 | 98.3 | 113.3 | 100.9 | 96.4 | 101.3 | 102.4 | 100.4 | 101.3 | : | 99.2 | 96.5 | 100.2 | 100.9 | 98.4 | 96.7 | |
| 1999 Jan | 99.3 | 98.8 | 98.2 | 102.3 | 97.8 | 113.7 | 100.9 | 96.4 | 101.3 | 102.2 | 99.7 | 100.9 | : | 97.0 | 96.0 | 100.2 | 100.8 | 98.5 | 96.5 | |
| Feb | 99.1 | 98.7 | 98.0 | 102.2 | 97.7 | 113.8 | 101.2 | 96.3 | 101.4 | 102.0 | 99.1 | 100.8 | : | 97.0 | 95.8 | 99.7 | 100.5 | 98.0 | 96.3 | |
| Mar | 99.3 | 99.0 | 98.4 | 102.2 | 97.7 | 114.3 | 101.4 | 97.3 | 101.3 | 101.9 | 98.0 | 101.3 | : | 97.9 | 96.0 | 99.8 | 100.2 | 98.3 | 96.1 | |
| Apr | 99.8 | 99.6 | 99.5 | 102.9 | 98.3 | 115.7 | 101.6 | 98.4 | 102.1 | 102.1 | 96.8 | 101.4 | : | 99.9 | 96.6 | 100.4 | 100.1 | 99.1 | 95.9 | |
| May | 99.9 | 99.7 | 99.8 | 103.4 | 98.3 | 115.8 | 101.9 | 98.4 | 102.3 | 102.1 | 97.3 | 101.6 | : | 102.2 | 97.0 | 100.6 | 100.0 | 100.0 | 95.9 | |
| Jun | 100.0 | 99.9 | 100.0 | 103.9 | 98.4 | 116.0 | 102.2 | 98.6 | 102.6 | 102.1 | 97.8 | 101.8 | : | 103.3 | 97.2 | 100.9 | 99.7 | 100.4 | 95.9 | |
| Jul | 100.7 | 100.6 | 100.9 | 104.4 | 98.7 | 117.7 | 102.8 | 100.0 | 102.9 | 102.8 | 98.2 | 102.7 | : | 103.8 | 98.1 | 101.6 | 99.8 | 100.8 | 96.0 | |
| Aug | 101.1 | 101.0 | 101.5 | 104.9 | 98.8 | 118.6 | 103.4 | 100.9 | 103.2 | 103.1 | 98.7 | 103.2 | : | 106.2 | 98.5 | 102.0 | 100.0 | 101.6 | 96.0 | |
| Sep | 101.6 | 101.6 | 101.8 | 105.6 | 98.9 | 119.0 | 104.1 | 101.9 | 103.5 | 103.8 | 99.2 | 103.6 | : | 108.0 | 98.9 | 102.0 | 100.4 | 102.6 | 96.1 | |
| Oct | 102.0 | 102.0 | 102.0 | 105.0 | 99.1 | 119.1 | 104.2 | 102.6 | 103.6 | 104.4 | 100.5 | 104.8 | : | 108.2 | 99.1 | : | 100.6 | 102.5 | 96.2 | |
| Nov | 102.6 | 102.5 | 102.9 | 105.8 | 99.2 | 119.9 | 104.3 | 103.9 | 103.9 | 104.9 | 101.0 | 105.3 | : | 109.2 | 99.9 | : | 101.9 | 102.9 | 96.2 | |
| Dec | 103.2 | 103.1 | : | : | 99.4 | : | 104.8 | 105.3 | : | 105.3 | : | 105.6 | : | : | 100.9 | : | 102.5 | : | : | |

| 1002 | Be- und verarbeitendes Gewerbe 1995 = 100 | | | | | | | | | | Manufacturing 1995 = 100 | | | | | Industrie manufacturière 1995 = 100 | | | | |
|----------|--|--------|-------|-------|-------|-------|-------|-------|-------|-------|-----------------------------|-------|---|-------|-------|--|-------|-------|-------|--|
| | NACE Rev.1 D | | | | | | | | | | | | | | | | | | | |
| | EU-15 | EUR-11 | B | DK | D | EL | E | F | IRL | I | L | NL | A | P | FIN | S | UK | US | JP | |
| 1995 | 100.0 | 100.0 | 100.0 | 100.0 | 100.0 | 100.0 | 100.0 | 100.0 | 100.0 | 100.0 | 100.0 | 100.0 | : | 100.0 | 100.0 | 100.0 | 100.0 | 100.0 | 100.0 | |
| 1996 | 101.2 | 101.0 | 100.7 | 101.5 | 100.1 | 105.9 | 101.8 | 100.4 | 100.8 | 102.8 | 97.2 | 101.4 | : | 105.8 | 98.0 | 100.7 | 102.1 | 102.4 | 99.2 | |
| 1997 | 101.7 | 101.6 | 102.6 | 103.3 | 100.8 | 111.0 | 103.0 | 100.6 | : | 102.5 | 95.4 | 103.2 | : | 109.0 | 99.2 | 101.7 | 101.5 | 102.3 | : | |
| 1998 | 100.8 | 100.9 | 101.1 | 102.9 | 100.6 | 113.8 | 102.6 | 98.2 | : | 103.3 | 95.4 | 102.2 | : | 103.9 | 97.4 | 101.3 | 99.2 | 99.7 | : | |
| 1998 Oct | 100.2 | 100.3 | 99.8 | 102.1 | 100.2 | 114.5 | 101.9 | 97.3 | : | 102.9 | 95.4 | 101.2 | : | 102.0 | 96.2 | 100.5 | 98.7 | 99.4 | : | |
| Nov | 99.9 | 100.1 | 99.1 | 102.0 | 100.0 | 114.0 | 101.7 | 97.0 | : | 102.6 | 95.4 | 101.1 | : | 101.3 | 95.5 | 100.1 | 98.2 | 99.1 | : | |
| Dec | 99.7 | 99.9 | 98.5 | 101.8 | 99.7 | 113.6 | 101.4 | 96.8 | : | 102.8 | 95.4 | 100.9 | : | 100.5 | 94.9 | 100.2 | 97.6 | 98.4 | : | |
| 1999 Jan | 99.4 | 99.5 | 98.2 | 102.3 | 99.5 | 113.9 | 101.5 | 95.6 | : | 102.9 | 95.4 | 101.0 | : | 99.4 | 94.4 | 100.3 | 97.4 | 98.5 | : | |
| Feb | 99.3 | 99.5 | 97.8 | 102.2 | 99.4 | 113.8 | 101.8 | 95.5 | : | 102.7 | 95.4 | 100.9 | : | 99.4 | 94.1 | 99.7 | 97.6 | 98.0 | : | |
| Mar | 99.6 | 99.7 | 98.5 | 102.1 | 99.5 | 114.3 | 102.0 | 96.4 | : | 102.5 | 95.4 | 101.4 | : | 100.5 | 94.3 | 99.8 | 97.8 | 98.3 | : | |
| Apr | 100.2 | 100.3 | 99.6 | 102.9 | 99.9 | 115.9 | 102.3 | 97.6 | : | 102.4 | 104.7 | 101.7 | : | 103.2 | 95.2 | 100.4 | 98.9 | 99.1 | : | |
| May | 100.3 | 100.3 | 100.1 | 103.3 | 99.8 | 116.1 | 102.7 | 97.7 | : | 102.0 | 104.7 | 101.9 | : | 105.3 | 95.7 | 100.6 | 98.9 | 100.0 | : | |
| Jun | 100.1 | 100.1 | 100.4 | 103.8 | 99.9 | 116.2 | 103.0 | 96.4 | : | 101.7 | 104.7 | 102.2 | : | 106.6 | 96.0 | 101.0 | 98.7 | 100.4 | : | |
| Jul | 101.1 | 101.1 | 101.6 | 104.3 | 100.4 | 118.2 | 103.6 | 99.3 | : | 101.8 | 104.7 | 103.1 | : | 107.4 | 97.2 | 101.7 | 99.8 | 100.8 | : | |
| Aug | 101.6 | 101.6 | 102.2 | 104.8 | 100.6 | 119.2 | 104.3 | 100.2 | : | 102.1 | 104.7 | 103.6 | : | 110.5 | 97.8 | 102.0 | 100.4 | 101.6 | : | |
| Sep | 102.1 | 102.1 | 102.8 | 105.5 | 100.9 | 119.6 | 104.8 | 101.2 | : | 102.1 | 104.7 | 104.0 | : | 112.8 | 98.3 | 102.0 | 101.2 | 102.6 | : | |
| Oct | 102.3 | 102.3 | 103.0 | 105.0 | 101.1 | 119.7 | 104.9 | 101.7 | : | 102.2 | 104.7 | 104.5 | : | 113.1 | 98.7 | : | 101.5 | 102.5 | : | |
| Nov | 102.9 | 102.9 | 104.1 | 105.8 | 101.3 | 120.6 | 105.1 | 103.1 | : | 102.4 | 104.7 | 104.9 | : | 115.4 | 99.8 | : | 102.0 | 102.9 | : | |
| Dec | 103.4 | 103.3 | : | : | 101.5 | : | 105.5 | 104.5 | : | 102.3 | : | 105.3 | : | : | 101.1 | : | 102.7 | : | : | |

INDUSTRIELLER ERZEUGERPREISINDEX
INDUSTRIAL PRODUCER PRICE INDEX
INDICE DES PRIX À LA PRODUCTION INDUSTRIELLE



| 1003 | Vorleistungsgüterindustrie 1995 = 100 | | | | | | | | | | Intermediate goods industry 1995 = 100 | | | | | Industrie des biens intermédiaires 1995 = 100 | | | | |
|----------|--|--------|-------|-------|-------|-------|-------|-------|-------|-------|---|-------|---|-------|-------|---|-------|----|----|--|
| | EU-15 | EUR-11 | B | DK | D | EL | E | F | IRL | I | L | NL | A | P | FIN | S | UK | US | JP | |
| 1995 | 100.0 | 100.0 | 100.0 | 100.0 | 100.0 | 100.0 | 100.0 | 100.0 | 100.0 | 100.0 | 100.0 | 100.0 | : | 100.0 | 100.0 | 100.0 | 100.0 | : | : | |
| 1996 | 99.1 | 98.9 | 100.1 | 101.9 | 96.6 | 104.4 | 99.5 | 99.0 | 106.1 | 100.6 | 93.4 | 102.3 | : | 103.4 | 99.4 | 100.7 | 99.7 | : | : | |
| 1997 | 99.9 | 100.1 | 101.6 | 102.9 | 98.1 | 108.0 | 100.5 | 99.0 | : | 102.1 | 95.3 | 106.2 | : | 105.7 | 101.0 | 101.1 | 98.0 | : | : | |
| 1998 | 97.7 | 97.9 | 100.1 | 102.2 | 96.6 | 109.3 | 98.4 | 95.0 | : | 100.6 | 97.7 | 102.4 | : | 99.8 | 119.3 | 97.4 | 95.4 | : | : | |
| 1998 Oct | 96.3 | 96.5 | 98.6 | 101.5 | 95.3 | 109.7 | 97.1 | 93.3 | : | 99.3 | 96.3 | 100.3 | : | 98.6 | : | 95.7 | 94.1 | : | : | |
| Nov | 95.9 | 96.0 | 97.5 | 101.1 | 94.8 | 108.9 | 96.7 | 92.7 | : | 98.9 | 94.2 | 100.0 | : | 96.9 | : | 95.1 | 94.4 | : | : | |
| Dec | 95.4 | 95.4 | 95.9 | 100.7 | 94.3 | 107.8 | 96.1 | 91.8 | : | 98.5 | 93.6 | 99.0 | : | 95.6 | : | 94.6 | 94.4 | : | : | |
| 1999 Jan | 94.8 | 94.7 | 95.2 | 101.2 | 93.5 | 108.5 | 95.5 | 91.5 | : | 98.0 | 93.6 | 98.2 | : | 92.5 | : | 94.0 | 94.2 | : | : | |
| Feb | 94.5 | 94.5 | 94.8 | 101.4 | 93.3 | 108.2 | 95.3 | 91.2 | : | 97.6 | 92.0 | 97.8 | : | 92.4 | : | 93.5 | 93.7 | : | : | |
| Mar | 94.8 | 94.8 | 95.8 | 102.1 | 93.4 | 109.0 | 95.5 | 92.2 | : | 97.5 | 91.2 | 99.3 | : | 93.4 | : | 93.7 | 93.2 | : | : | |
| Apr | 95.6 | 95.8 | 97.6 | 103.1 | 94.5 | 111.0 | 96.1 | 93.5 | : | 97.7 | 89.9 | 100.2 | : | 96.3 | : | 95.3 | 93.2 | : | : | |
| May | 95.7 | 95.9 | 98.0 | 103.3 | 94.6 | 111.2 | 96.7 | 93.2 | : | 97.8 | 91.0 | 100.7 | : | 99.5 | : | 95.7 | 93.1 | : | : | |
| Jun | 95.9 | 96.2 | 98.4 | 103.9 | 94.7 | 111.6 | 97.2 | 93.4 | : | 98.1 | 90.7 | 101.0 | : | 100.6 | : | 96.3 | 92.8 | : | : | |
| Jul | 97.0 | 97.3 | 101.0 | 105.0 | 95.2 | 113.9 | 98.4 | 95.3 | : | 99.2 | 90.6 | 103.6 | : | 101.4 | : | 97.1 | 93.4 | : | : | |
| Aug | 97.7 | 98.0 | 101.8 | 106.2 | 95.4 | 115.5 | 99.6 | 96.3 | : | 99.8 | 91.1 | 104.9 | : | 104.7 | : | 98.9 | 93.8 | : | : | |
| Sep | 98.4 | 98.8 | 102.2 | 107.2 | 95.6 | 116.4 | 100.5 | 97.4 | : | 101.1 | 91.2 | 105.8 | : | 107.2 | : | 98.9 | 94.3 | : | : | |
| Oct | 99.1 | 99.5 | 102.4 | 106.5 | 95.9 | 116.9 | 101.0 | 98.6 | : | 102.0 | 91.9 | 108.2 | : | 107.7 | : | 100.1 | 94.7 | : | : | |
| Nov | 100.0 | 100.4 | 104.3 | 108.6 | 96.2 | 117.9 | 101.6 | 100.2 | : | 103.0 | 92.4 | 109.4 | : | 109.1 | : | 100.5 | 96.0 | : | : | |
| Dec | 100.8 | 101.3 | : | : | 96.7 | : | 102.5 | 101.9 | : | 103.7 | : | 110.1 | : | : | : | 102.4 | 96.7 | : | : | |

| 1004 | Investitionsgüterindustrie 1995 = 100 | | | | | | | | | | Capital goods industry 1995 = 100 | | | | | Industries des biens d'investissement 1995 = 100 | | | | |
|----------|--|--------|-------|-------|-------|-------|-------|-------|-----|-------|--------------------------------------|-------|---|---|-------|--|-------|----|----|--|
| | EU-15 | EUR-11 | B | DK | D | EL | E | F | IRL | I | L | NL | A | P | FIN | S | UK | US | JP | |
| 1995 | 100.0 | 100.0 | 100.0 | 100.0 | 100.0 | 100.0 | 100.0 | 100.0 | : | 100.0 | 100.0 | 100.0 | : | : | 100.0 | 100.0 | 100.0 | : | : | |
| 1996 | 101.3 | 101.2 | 100.6 | 102.7 | 101.1 | 105.9 | 102.4 | 98.7 | : | 103.7 | 102.1 | 101.5 | : | : | 102.1 | 101.1 | 101.6 | : | : | |
| 1997 | 101.6 | 101.5 | 100.6 | 106.6 | 101.8 | 111.5 | 103.7 | 96.6 | : | 105.1 | 103.2 | 102.5 | : | : | 102.8 | 102.3 | 101.6 | : | : | |
| 1998 | 102.2 | 102.0 | 100.6 | 108.6 | 102.7 | 119.3 | 104.3 | 95.1 | : | 107.1 | 105.0 | 104.5 | : | : | 102.0 | 104.4 | 101.2 | : | : | |
| 1998 Oct | 102.2 | 102.1 | 100.5 | 107.8 | 103.0 | 120.0 | 104.3 | 94.4 | : | 107.4 | 105.1 | 105.2 | : | : | 102.3 | 104.6 | 101.0 | : | : | |
| Nov | 102.2 | 102.0 | 100.5 | 109.7 | 103.0 | 121.3 | 104.3 | 94.3 | : | 107.4 | 104.9 | 105.3 | : | : | 101.1 | 104.7 | 100.7 | : | : | |
| Dec | 102.1 | 102.0 | 100.5 | 108.4 | 102.9 | 121.3 | 104.3 | 94.3 | : | 107.5 | 104.7 | 105.3 | : | : | 101.1 | 104.6 | 100.7 | : | : | |
| 1999 Jan | 102.2 | 102.0 | 100.5 | 109.0 | 102.9 | 122.8 | 104.4 | 94.1 | : | 107.5 | 104.5 | 105.9 | : | : | 101.2 | 105.6 | 101.2 | : | : | |
| Feb | 102.3 | 102.0 | 100.4 | 110.1 | 102.9 | 123.0 | 104.6 | 94.0 | : | 107.7 | 104.5 | 105.9 | : | : | 101.2 | 104.5 | 101.6 | : | : | |
| Mar | 102.3 | 102.1 | 100.3 | 108.4 | 102.9 | 121.8 | 105.1 | 94.2 | : | 107.7 | 104.0 | 106.0 | : | : | 101.2 | 104.7 | 101.7 | : | : | |
| Apr | 102.2 | 102.1 | 100.4 | 108.6 | 103.0 | 123.3 | 104.9 | 93.7 | : | 107.8 | 104.3 | 106.1 | : | : | 101.5 | 104.3 | 101.3 | : | : | |
| May | 102.3 | 102.1 | 100.0 | 110.8 | 103.0 | 123.9 | 105.0 | 93.7 | : | 107.8 | 104.5 | 106.1 | : | : | 101.7 | 104.4 | 101.3 | : | : | |
| Jun | 102.3 | 102.1 | 100.0 | 111.1 | 103.0 | 123.9 | 105.0 | 93.6 | : | 107.8 | 104.8 | 106.1 | : | : | 101.7 | 104.6 | 101.3 | : | : | |
| Jul | 102.3 | 102.0 | 100.0 | 111.2 | 103.0 | 123.9 | 105.1 | 93.4 | : | 107.9 | 104.8 | 106.1 | : | : | 101.8 | 106.1 | 100.9 | : | : | |
| Aug | 102.2 | 102.1 | 99.6 | 111.1 | 103.0 | 123.9 | 105.2 | 93.4 | : | 107.9 | 104.6 | 106.1 | : | : | 102.0 | 105.1 | 100.9 | : | : | |
| Sep | 102.3 | 102.1 | 99.6 | 110.7 | 103.0 | 123.9 | 105.3 | 93.4 | : | 108.1 | 104.6 | 106.1 | : | : | 101.9 | 105.1 | 100.8 | : | : | |
| Oct | 102.3 | 102.1 | 99.6 | 108.7 | 103.1 | 124.0 | 105.5 | 93.2 | : | 108.2 | 105.0 | 106.1 | : | : | 102.3 | : | 100.8 | : | : | |
| Nov | 102.3 | 102.2 | 99.6 | 108.7 | 103.1 | 124.1 | 105.6 | 93.3 | : | 108.3 | 105.1 | 106.2 | : | : | 101.6 | : | 100.8 | : | : | |
| Dec | 102.3 | 102.2 | : | : | 103.1 | : | 105.6 | 93.3 | : | 108.3 | : | 106.2 | : | : | 101.9 | : | 100.8 | : | : | |

INDUSTRIELLER ERZEUGERPREISINDEX
INDUSTRIAL PRODUCER PRICE INDEX
INDICE DES PRIX À LA PRODUCTION INDUSTRIELLE



| 1005 | | Gebrauchsgüterindustrie 1995 = 100 | | | | | | | | | | Durable consumer goods industry 1995 = 100 | | | | Industrie des biens de consommation durables 1995 = 100 | | | | |
|-------------|-----|---------------------------------------|--------|-------|-------|-------|-------|-------|-------|-----|-------|--|-------|---|-------|---|-------|-------|----|----|
| | | EU-15 | EUR-11 | B | DK | D | EL | E | F | IRL | I | L | NL | A | P | FIN | S | UK | US | JP |
| 1995 | | : | : | : | 100.0 | 100.0 | 100.0 | 100.0 | 100.0 | : | : | 100.0 | 100.0 | : | : | 100.0 | 100.0 | 100.0 | : | : |
| 1996 | | 102.0 | 101.7 | 101.2 | 103.0 | 101.0 | 106.0 | 103.6 | 100.5 | : | 104.1 | 101.0 | 101.7 | : | 103.4 | 101.2 | 104.1 | 102.7 | : | : |
| 1997 | | 102.2 | 101.9 | 102.9 | 104.5 | 101.4 | 110.3 | 104.7 | 99.3 | : | 105.1 | 101.1 | 102.9 | : | 105.7 | 103.8 | 105.5 | 102.8 | : | : |
| 1998 | | 102.4 | 102.0 | 105.8 | 106.3 | 101.7 | 116.3 | 105.8 | 98.0 | : | 105.8 | : | 104.5 | : | 107.5 | 107.4 | 106.8 | 103.5 | : | : |
| 1998 | Oct | 102.4 | 101.9 | : | 107.5 | 101.8 | 117.7 | 106.3 | 97.5 | : | 105.9 | : | 104.6 | : | : | 108.1 | 107.0 | 103.4 | : | : |
| | Nov | 102.4 | 101.9 | : | 107.1 | 101.9 | 118.4 | 106.4 | 97.3 | : | 106.1 | : | 104.6 | : | : | 108.3 | 106.7 | 103.4 | : | : |
| | Dec | 102.4 | 101.9 | : | 107.0 | 101.8 | 118.4 | 106.4 | 97.4 | : | 105.9 | : | 104.6 | : | : | 108.3 | 107.1 | 103.3 | : | : |
| 1999 | Jan | 102.5 | 102.0 | : | 108.1 | 102.0 | 119.5 | 106.4 | 97.5 | : | 106.0 | : | 105.7 | : | : | 108.9 | 107.4 | 103.5 | : | : |
| | Feb | 102.6 | 102.1 | : | 108.1 | 102.0 | 119.6 | 106.5 | 97.3 | : | 106.2 | : | 105.7 | : | : | 110.7 | 108.0 | 103.7 | : | : |
| | Mar | 102.7 | 102.1 | : | 108.0 | 102.0 | 119.7 | 106.5 | 97.2 | : | 106.5 | : | 105.7 | : | : | 111.2 | 108.0 | 103.9 | : | : |
| | Apr | 102.7 | 102.2 | : | 108.1 | 102.2 | 119.4 | 106.8 | 97.0 | : | 106.8 | : | 106.0 | : | : | 111.5 | 108.1 | 103.7 | : | : |
| | May | 102.7 | 102.2 | : | 108.0 | 102.2 | 119.5 | 107.0 | 96.9 | : | 106.7 | : | 105.9 | : | : | 111.9 | 108.2 | 103.5 | : | : |
| | Jun | 102.6 | 102.1 | : | 107.9 | 102.1 | 119.2 | 107.1 | 96.8 | : | 106.5 | : | 105.9 | : | : | 111.8 | 108.1 | 103.5 | : | : |
| | Jul | 102.6 | 102.2 | : | 108.0 | 102.3 | 118.9 | 107.2 | 96.7 | : | 106.6 | : | 105.9 | : | : | 112.1 | 108.3 | 103.2 | : | : |
| | Aug | 102.5 | 102.2 | : | 108.2 | 102.3 | 119.0 | 107.2 | 96.8 | : | 106.4 | : | 105.9 | : | : | 112.2 | 107.3 | 102.8 | : | : |
| | Sep | 102.7 | 102.2 | : | 108.4 | 102.3 | 119.5 | 107.4 | 96.8 | : | 106.8 | : | 106.0 | : | : | 112.3 | 107.3 | 103.7 | : | : |
| | Oct | 102.8 | 102.3 | : | 108.9 | 102.3 | 119.7 | 107.5 | 96.7 | : | 107.2 | : | 106.0 | : | : | 112.3 | : | 103.6 | : | : |
| | Nov | 102.7 | 102.3 | : | 108.7 | 102.2 | 119.8 | 107.7 | 96.7 | : | 107.2 | : | 106.0 | : | : | 113.6 | : | 103.2 | : | : |
| | Dec | 102.8 | 102.4 | : | : | 102.3 | : | 107.7 | 96.8 | : | 107.2 | : | 106.0 | : | : | 113.7 | : | 103.2 | : | : |

| 1006 | | Verbrauchsgüterindustrie 1995 = 100 | | | | | | | | | | Non-durable consumer goods industry 1995 = 100 | | | | Industrie des biens de consommation non durables 1995 = 100 | | | | |
|-------------|-----|--|--------|-------|-------|-------|-------|-------|-------|-------|-------|--|-------|---|-------|---|-------|-------|----|----|
| | | EU-15 | EUR-11 | B | DK | D | EL | E | F | IRL | I | L | NL | A | P | FIN | S | UK | US | JP |
| 1995 | | 100.0 | 100.0 | 100.0 | 100.0 | 100.0 | 100.0 | 100.0 | 100.0 | 100.0 | 100.0 | 100.0 | 100.0 | : | 100.0 | 100.0 | 100.0 | 100.0 | : | : |
| 1996 | | 102.0 | 101.7 | 101.2 | 100.5 | 100.9 | 107.4 | 104.2 | 100.5 | 101.6 | 102.7 | 100.5 | 102.3 | : | 104.6 | 100.8 | 100.2 | 103.5 | : | : |
| 1997 | | 103.2 | 102.9 | 102.9 | 102.2 | 102.1 | 113.9 | 105.5 | 101.4 | 101.0 | 103.7 | 101.1 | 105.0 | : | 107.1 | 102.2 | 102.3 | 104.2 | : | : |
| 1998 | | 103.8 | 103.5 | 105.8 | 101.0 | 102.5 | 118.5 | 105.9 | 101.6 | 101.9 | 105.3 | 100.5 | 103.6 | : | 108.0 | 102.3 | 103.0 | 104.9 | : | : |
| 1998 | Oct | 103.6 | 103.3 | 106.6 | 100.0 | 102.2 | 119.7 | 105.6 | 101.2 | 102.0 | 105.5 | 99.9 | 102.0 | : | 107.1 | 101.8 | 102.7 | 105.1 | : | : |
| | Nov | 103.5 | 103.2 | 106.9 | 99.3 | 101.9 | 119.3 | 105.5 | 101.2 | 102.1 | 105.3 | 99.8 | 101.9 | : | 106.7 | 101.8 | 102.0 | 105.0 | : | : |
| | Dec | 103.6 | 103.2 | 106.9 | 99.8 | 101.9 | 119.9 | 105.8 | 101.0 | 102.4 | 105.4 | 99.1 | 102.5 | : | 107.8 | 101.7 | 102.6 | 105.1 | : | : |
| 1999 | Jan | 103.6 | 103.3 | 107.0 | 100.1 | 101.7 | 120.0 | 106.8 | 100.9 | 102.5 | 105.6 | 99.2 | 102.1 | : | 107.8 | 101.6 | 102.7 | 104.9 | : | : |
| | Feb | 103.7 | 103.4 | 107.3 | 99.3 | 101.6 | 120.6 | 107.8 | 100.7 | 102.6 | 105.6 | 99.6 | 102.5 | : | 108.0 | 101.5 | 102.2 | 105.4 | : | : |
| | Mar | 103.8 | 103.4 | 107.4 | 99.1 | 101.4 | 120.8 | 108.0 | 100.8 | 102.8 | 105.5 | 100.1 | 102.3 | : | 108.4 | 101.6 | 102.4 | 105.6 | : | : |
| | Apr | 103.8 | 103.4 | 108.0 | 99.9 | 101.3 | 121.6 | 107.9 | 101.0 | 103.1 | 105.4 | 100.5 | 102.1 | : | 108.4 | 101.6 | 103.0 | 105.7 | : | : |
| | May | 103.8 | 103.4 | 108.1 | 100.0 | 101.3 | 121.4 | 107.9 | 101.1 | 103.3 | 105.2 | 100.2 | 102.0 | : | 108.8 | 101.6 | 103.0 | 105.8 | : | : |
| | Jun | 104.0 | 103.6 | 108.5 | 100.6 | 101.5 | 121.4 | 108.3 | 101.1 | 103.5 | 105.1 | 100.4 | 102.5 | : | 109.8 | 101.7 | 103.5 | 105.6 | : | : |
| | Jul | 104.0 | 103.6 | 108.4 | 100.9 | 101.5 | 122.6 | 108.4 | 100.9 | 103.5 | 105.3 | 101.2 | 102.5 | : | 109.7 | 102.0 | 103.8 | 105.8 | : | : |
| | Aug | 104.1 | 103.6 | 108.5 | 100.8 | 101.5 | 122.6 | 108.6 | 100.9 | 103.4 | 105.5 | 100.2 | 102.8 | : | 109.7 | 102.0 | 103.9 | 105.8 | : | : |
| | Sep | 104.2 | 103.7 | 108.8 | 101.7 | 101.4 | 122.1 | 109.2 | 100.9 | 103.4 | 105.7 | 101.5 | 102.9 | : | 109.8 | 102.3 | 103.9 | 105.8 | : | : |
| | Oct | 104.1 | 103.7 | 109.0 | 101.6 | 101.6 | 121.9 | 108.4 | 100.8 | 103.3 | 105.8 | 101.8 | 102.7 | : | 109.1 | 102.0 | : | 105.6 | : | : |
| | Nov | 104.0 | 103.6 | 109.3 | 101.6 | 101.4 | 122.4 | 107.9 | 100.7 | 103.3 | 105.9 | 102.2 | 102.8 | : | 109.1 | 102.5 | : | 105.5 | : | : |
| | Dec | 104.0 | 103.6 | : | : | 101.4 | : | 108.0 | 100.6 | : | 105.8 | : | 102.9 | : | : | 102.7 | : | 105.6 | : | : |

INDUSTRIELLER ERZEUGERPREISINDEX
INDUSTRIAL PRODUCER PRICE INDEX
INDICE DES PRIX À LA PRODUCTION INDUSTRIELLE



| | Emährungsgewerbe 1995 = 100 | | | | | | | | | | Manufacture of food products and beverages 1995 = 100 | | | | | Industries alimentaires 1995 = 100 | | | | |
|----------|--------------------------------|--------|-------|-------|-------|-------|-------|-------|-------|-------|---|-------|---|-------|-------|---------------------------------------|-------|-------|-------|--|
| | NACE Rev.1 15 | | | | | | | | | | | | | | | | | | | |
| | EU-15 | EUR-11 | B | DK | D | EL | E | F | IRL | I | L | NL | A | P | FIN | S | UK | US | JP | |
| 1995 | 100.0 | 100.0 | : | 100.0 | 100.0 | 100.0 | 100.0 | 100.0 | 100.0 | 100.0 | : | 100.0 | : | 100.0 | 100.0 | 100.0 | 100.0 | 100.0 | 100.0 | |
| 1996 | 102.1 | 102.0 | 103.3 | 101.4 | 101.0 | 109.2 | 105.2 | 100.6 | 100.7 | 102.8 | : | 102.3 | : | 105.3 | 99.3 | 100.2 | 103.2 | 108.0 | 100.0 | |
| 1997 | 103.1 | 103.0 | 108.7 | 104.0 | 103.0 | 110.4 | 104.9 | 101.9 | : | 102.5 | : | 105.5 | : | 107.1 | 101.2 | 102.5 | 102.9 | 106.1 | 101.5 | |
| 1998 | 102.5 | 102.6 | 98.1 | 101.0 | 102.6 | 112.5 | 103.4 | 101.6 | : | 103.3 | : | 102.9 | : | 106.2 | 100.6 | 100.7 | 102.4 | 102.7 | : | |
| 1998 Oct | 101.7 | 101.7 | : | 99.3 | 101.5 | 116.9 | 102.6 | 100.9 | : | 102.9 | : | 101.0 | : | 104.1 | 99.6 | 99.5 | 101.9 | 101.4 | 102.7 | |
| Nov | 101.4 | 101.3 | : | 98.3 | 100.9 | 116.4 | 102.2 | 100.7 | : | 102.6 | : | 100.0 | : | 103.7 | 99.6 | 99.3 | 101.9 | 101.9 | : | |
| Dec | 101.5 | 101.4 | : | 98.6 | 100.9 | 117.4 | 102.7 | 100.4 | : | 102.8 | : | 101.0 | : | 104.8 | 99.5 | 99.8 | 102.0 | 101.7 | : | |
| 1999 Jan | 101.5 | 101.4 | : | 99.4 | 100.5 | 117.1 | 103.5 | 100.2 | : | 102.9 | : | 101.0 | : | 104.7 | 99.3 | 99.8 | 101.8 | 100.0 | : | |
| Feb | 101.5 | 101.4 | : | 98.4 | 100.2 | 117.8 | 104.7 | 100.0 | : | 102.7 | : | 101.0 | : | 104.7 | 98.8 | 99.0 | 102.3 | 101.3 | : | |
| Mar | 101.5 | 101.3 | : | 98.1 | 100.0 | 118.1 | 104.9 | 100.1 | : | 102.5 | : | 101.0 | : | 105.1 | 98.9 | 99.4 | 102.5 | 99.7 | : | |
| Apr | 101.5 | 101.3 | : | 98.9 | 99.9 | 118.9 | 104.7 | 100.3 | : | 102.4 | : | 100.0 | : | 105.0 | 98.9 | 99.8 | 102.5 | 99.8 | : | |
| May | 101.4 | 101.2 | : | 99.0 | 99.7 | 118.7 | 104.5 | 100.4 | : | 102.0 | : | 100.0 | : | 105.4 | 98.5 | 100.1 | 102.6 | 98.2 | : | |
| Jun | 101.5 | 101.3 | : | 99.9 | 99.9 | 119.4 | 105.1 | 100.4 | : | 101.7 | : | 100.0 | : | 106.4 | 98.6 | 100.2 | 102.3 | 99.7 | : | |
| Jul | 101.5 | 101.3 | : | 100.3 | 99.9 | 120.4 | 105.2 | : | : | 101.8 | : | 100.0 | : | 106.3 | 98.8 | 100.5 | 102.3 | 99.9 | : | |
| Aug | 101.6 | 101.4 | : | 100.2 | 99.8 | 120.5 | 105.4 | : | : | 102.1 | : | 101.0 | : | 106.4 | 98.9 | 100.3 | 102.1 | 98.6 | : | |
| Sep | 101.7 | 101.5 | : | 101.1 | 99.8 | 120.5 | 106.2 | : | : | 102.1 | : | 101.0 | : | 106.3 | 99.5 | 100.3 | 101.9 | 100.3 | : | |
| Oct | 101.3 | 101.2 | : | 100.8 | 99.7 | 120.1 | 105.0 | : | : | 102.2 | : | 100.0 | : | 105.5 | 99.0 | : | 101.5 | 101.2 | : | |
| Nov | 101.2 | 101.1 | : | 100.7 | 99.4 | 120.0 | 104.4 | : | : | 102.4 | : | 101.0 | : | 105.4 | 100.2 | : | 101.2 | 100.4 | : | |
| Dec | 101.2 | 101.0 | : | : | 99.2 | : | 104.4 | : | : | 102.3 | : | 101.0 | : | : | 100.4 | : | 101.3 | 100.1 | : | |

| | Textilgewerbe 1995 = 100 | | | | | | | | | | Manufacture of textiles 1995 = 100 | | | | | Industrie textile 1995 = 100 | | | | |
|----------|-----------------------------|--------|-------|-------|-------|-------|-------|------|-------|-------|---------------------------------------|-------|---|-------|-------|---------------------------------|-------|-------|----|--|
| | NACE Rev.1 17 | | | | | | | | | | | | | | | | | | | |
| | EU-15 | EUR-11 | B | DK | D | EL | E | F | IRL | I | L | NL | A | P | FIN | S | UK | US | JP | |
| 1995 | 100.0 | 100.0 | : | 100.0 | 100.0 | 100.0 | 100.0 | : | 100.0 | 100.0 | : | 100.0 | : | 100.0 | 100.0 | 100.0 | 100.0 | 100.0 | : | |
| 1996 | 100.6 | 100.2 | 100.4 | 100.0 | 99.5 | 103.8 | 100.9 | 98.7 | 104.2 | 101.4 | : | 98.0 | : | 99.8 | 102.0 | 104.5 | 102.3 | 101.6 | : | |
| 1997 | 101.3 | 100.8 | 100.9 | 100.3 | 100.2 | 106.6 | 101.3 | 99.4 | : | 101.7 | : | 99.4 | : | 100.4 | 102.3 | 106.6 | 104.1 | 101.8 | : | |
| 1998 | 101.7 | 101.0 | 101.9 | 102.0 | 100.2 | 111.2 | 103.0 | 97.3 | : | 102.8 | : | 98.3 | : | 101.3 | 105.0 | 108.3 | 104.9 | : | : | |
| 1998 Oct | 101.3 | 100.6 | : | 102.3 | 99.8 | 112.2 | 103.2 | 95.9 | : | 102.6 | : | 98.0 | : | 101.1 | 105.3 | 108.7 | 104.7 | : | : | |
| Nov | 101.1 | 100.4 | : | 102.2 | 99.7 | 112.3 | 103.1 | 95.8 | : | 102.3 | : | 98.0 | : | 101.0 | 105.4 | 108.7 | 104.6 | : | : | |
| Dec | 101.0 | 100.3 | : | 102.2 | 99.7 | 111.6 | 103.0 | 95.7 | : | 102.1 | : | 98.0 | : | 100.9 | 105.4 | 108.2 | 104.6 | : | : | |
| 1999 Jan | 100.9 | 100.2 | : | 101.6 | 99.4 | 111.6 | 102.7 | 96.2 | : | 101.9 | : | 98.0 | : | 100.6 | 105.4 | 105.8 | 104.6 | : | : | |
| Feb | 100.8 | 100.1 | : | 101.7 | 99.3 | 111.5 | 102.2 | 96.8 | : | 101.7 | : | 98.0 | : | 100.2 | 105.1 | 104.6 | 103.8 | : | : | |
| Mar | 100.7 | 100.1 | : | 101.4 | 99.2 | 110.3 | 102.1 | 96.9 | : | 101.6 | : | 98.0 | : | 100.0 | 104.4 | 105.4 | 103.6 | : | : | |
| Apr | 100.5 | 99.9 | : | 101.0 | 99.3 | 110.7 | 101.9 | 96.0 | : | 101.5 | : | 98.0 | : | 100.0 | 104.1 | 106.7 | 103.6 | : | : | |
| May | 100.5 | 99.9 | : | 100.9 | 99.2 | 110.9 | 102.1 | 96.2 | : | 101.4 | : | 98.0 | : | 100.0 | 104.1 | 105.7 | 103.7 | : | : | |
| Jun | 100.5 | 99.9 | : | 100.7 | 99.2 | 110.9 | 102.1 | 96.2 | : | 101.4 | : | 98.0 | : | 99.9 | 104.3 | 107.7 | 103.6 | : | : | |
| Jul | 100.4 | 99.7 | : | 100.8 | 99.2 | 111.1 | 101.9 | 95.4 | : | 101.5 | : | 98.0 | : | 99.9 | 104.2 | 108.9 | 103.5 | : | : | |
| Aug | 100.3 | 99.7 | : | 100.9 | 99.2 | 111.1 | 102.0 | 95.2 | : | 101.5 | : | 98.0 | : | 99.9 | 104.2 | 110.9 | 103.2 | : | : | |
| Sep | 100.5 | 99.9 | : | 101.1 | 99.1 | 111.3 | 102.1 | 95.3 | : | 102.1 | : | 98.0 | : | 99.8 | 104.3 | 110.9 | 103.2 | : | : | |
| Oct | 100.4 | 99.8 | : | 100.4 | 99.0 | 111.3 | 102.2 | 95.2 | : | 102.0 | : | 98.0 | : | 99.7 | 104.2 | : | 102.9 | : | : | |
| Nov | 100.5 | 99.9 | : | 100.5 | 99.0 | 111.3 | 102.1 | 95.3 | : | 102.1 | : | 98.0 | : | 99.7 | 104.2 | : | 102.9 | : | : | |
| Dec | 100.4 | 99.8 | : | : | 99.0 | : | 102.2 | 95.0 | : | 102.1 | : | 98.0 | : | : | 104.2 | : | 102.9 | : | : | |

INDUSTRIELLER ERZEUGERPREISINDEX
INDUSTRIAL PRODUCER PRICE INDEX
INDICE DES PRIX À LA PRODUCTION INDUSTRIELLE



| 1009 | | Bekleidungsindustrie 1995 = 100 | | | | | | | Manufacture of wearing apparel 1995 = 100 | | | | | Industrie de l'habillement et des fourrures 1995 = 100 | | | | | | |
|-------------|-----|------------------------------------|--------|-------|-------|-------|-------|-------|---|-------|-------|---|-------|--|-------|-------|-------|-------|-------|-------|
| | | NACE Rev.1 18 | | | | | | | | | | | | | | | | | | |
| | | EU-15 | EUR-11 | B | DK | D | EL | E | F | IRL | I | L | NL | A | P | FIN | S | UK | US | JP |
| 1995 | | 100.0 | 100.0 | 100.0 | 100.0 | 100.0 | 100.0 | 100.0 | : | 100.0 | 100.0 | : | 100.0 | : | 100.0 | 100.0 | 100.0 | 100.0 | 100.0 | 100.0 |
| 1996 | | 101.8 | 101.5 | 100.3 | 99.9 | 100.4 | 107.0 | 101.4 | : | 103.4 | 103.4 | : | 98.9 | : | 102.1 | 100.2 | 103.9 | 103.3 | 100.7 | 99.6 |
| 1997 | | 102.8 | 102.2 | 102.6 | 99.2 | 100.7 | 113.1 | 102.7 | : | : | 105.0 | : | 98.8 | : | 103.4 | 97.7 | 102.3 | 106.2 | 101.1 | : |
| 1998 | | 103.9 | 103.2 | 104.9 | 100.7 | 101.5 | 118.0 | 103.2 | : | : | 106.8 | : | 102.2 | : | 103.9 | 98.1 | 101.4 | : | : | : |
| 1998 | Oct | 104.2 | 103.3 | 105.7 | 101.5 | 101.8 | 122.2 | 103.4 | : | : | 107.2 | : | 103.0 | : | 104.0 | 97.3 | 103.2 | : | : | : |
| | Nov | 104.1 | 103.3 | 105.9 | 101.6 | 101.7 | 122.0 | 103.1 | : | : | 107.2 | : | 103.0 | : | 104.1 | 97.3 | 98.7 | : | : | : |
| | Dec | 104.1 | 103.3 | 105.6 | 101.0 | 101.7 | 122.0 | 102.9 | : | : | 107.3 | : | 103.0 | : | 104.1 | 97.3 | 103.2 | : | : | : |
| 1999 | Jan | 104.2 | 103.2 | 105.6 | 101.1 | 101.6 | 122.2 | 103.1 | : | : | 107.7 | : | 104.0 | : | 104.3 | 97.0 | 102.8 | : | : | : |
| | Feb | 104.4 | 103.4 | 105.6 | 101.1 | 101.7 | 122.2 | 103.6 | : | : | 108.2 | : | 104.0 | : | 104.4 | 97.0 | 102.7 | : | : | : |
| | Mar | 104.4 | 103.4 | 105.7 | 100.9 | 101.8 | 122.5 | 103.5 | : | : | 108.1 | : | 104.0 | : | 104.6 | 97.1 | 99.5 | : | : | : |
| | Apr | 104.4 | 103.3 | 105.6 | 102.0 | 101.7 | 122.5 | 103.3 | : | : | 108.1 | : | 104.0 | : | 104.5 | 97.1 | 105.4 | : | : | : |
| | May | 104.5 | 103.4 | 105.6 | 101.3 | 101.7 | 122.7 | 104.0 | : | : | 108.1 | : | 104.0 | : | 104.5 | 97.7 | 100.9 | : | : | : |
| | Jun | 104.5 | 103.4 | 105.5 | 100.8 | 101.6 | 123.0 | 104.0 | : | : | 108.0 | : | 104.0 | : | 104.7 | 97.7 | 99.9 | : | : | : |
| | Jul | 104.4 | 103.2 | 105.6 | 100.6 | 101.7 | 123.0 | 104.4 | : | : | 107.9 | : | 104.0 | : | 104.7 | 98.0 | 99.7 | : | : | : |
| | Aug | 104.5 | 103.3 | 105.9 | 102.6 | 101.8 | 123.0 | 104.5 | : | : | 108.0 | : | 104.0 | : | 104.7 | 97.9 | 104.9 | : | : | : |
| | Sep | 104.7 | 103.5 | 106.0 | 103.7 | 102.1 | 123.3 | 104.6 | : | : | 108.3 | : | 104.0 | : | 104.9 | 97.9 | 104.9 | : | : | : |
| | Oct | 104.7 | 103.5 | 106.2 | 103.4 | 102.0 | 122.9 | 104.7 | : | : | 108.3 | : | 105.0 | : | 104.8 | 97.9 | : | : | : | : |
| | Nov | 104.7 | 103.5 | 106.2 | 103.3 | 102.0 | 122.9 | 105.0 | : | : | 108.3 | : | 105.0 | : | 104.9 | 97.9 | : | : | : | : |
| | Dec | 104.7 | 103.5 | : | : | 101.9 | : | 105.0 | : | : | 108.3 | : | 105.0 | : | : | 97.9 | : | : | : | : |

| 1010 | | Ledergewerbe 1995 = 100 | | | | | | | Tanning and dressing of leather 1995 = 100 | | | | | Industrie du cuir et de la chaussure 1995 = 100 | | | | | | |
|-------------|-----|----------------------------|--------|-------|-------|-------|-------|-------|---|-----|-------|---|-------|---|-------|-------|-------|-------|----|----|
| | | NACE Rev.1 19 | | | | | | | | | | | | | | | | | | |
| | | EU-15 | EUR-11 | B | DK | D | EL | E | F | IRL | I | L | NL | A | P | FIN | S | UK | US | JP |
| 1995 | | 100.0 | 100.0 | : | 100.0 | 100.0 | 100.0 | 100.0 | : | : | 100.0 | : | 100.0 | : | : | 100.0 | 100.0 | 100.0 | : | : |
| 1996 | | 102.0 | 101.9 | 100.9 | 100.5 | 101.5 | 105.1 | 101.6 | : | : | 102.7 | : | 99.3 | : | 100.2 | 103.2 | 95.1 | 102.7 | : | : |
| 1997 | | 103.7 | 103.7 | 102.2 | 102.1 | 102.4 | 108.9 | 103.7 | 104.1 | : | 104.4 | : | 101.8 | : | 103.1 | 97.3 | 104.7 | 103.3 | : | : |
| 1998 | | 105.1 | 105.2 | 102.9 | 102.3 | 102.7 | 116.3 | 106.1 | 105.2 | : | 105.9 | : | 104.5 | : | : | 96.4 | 104.1 | : | : | : |
| 1998 | Oct | 105.4 | 105.5 | : | 102.5 | 102.9 | 119.8 | 106.2 | 105.7 | : | 106.1 | : | 105.0 | : | : | 98.8 | 106.3 | : | : | : |
| | Nov | 105.3 | 105.4 | : | 102.9 | 102.6 | 120.1 | 106.4 | 105.6 | : | 106.1 | : | 105.0 | : | : | 98.9 | 99.8 | : | : | : |
| | Dec | 105.2 | 105.3 | : | 102.9 | 102.6 | 120.1 | 106.6 | 104.3 | : | 106.1 | : | 105.0 | : | : | 97.5 | 104.3 | : | : | : |
| 1999 | Jan | 105.5 | 105.6 | : | 102.9 | 102.7 | 121.0 | 106.7 | 104.3 | : | 106.4 | : | 105.0 | : | : | 96.8 | 99.3 | : | : | : |
| | Feb | 105.6 | 105.6 | : | 102.9 | 102.7 | 121.0 | 107.1 | 104.2 | : | 106.3 | : | 105.0 | : | : | 96.8 | 103.1 | : | : | : |
| | Mar | 105.6 | 105.6 | : | 102.9 | 102.8 | 120.6 | 107.5 | 103.7 | : | 106.2 | : | 104.0 | : | : | 97.0 | 102.1 | : | : | : |
| | Apr | 105.6 | 105.6 | : | 103.1 | 102.4 | 120.6 | 107.4 | 103.7 | : | 106.3 | : | 106.0 | : | : | 97.2 | 103.1 | : | : | : |
| | May | 105.5 | 105.5 | : | 103.1 | 102.4 | 120.6 | 107.1 | 103.6 | : | 106.3 | : | 106.0 | : | : | 97.2 | 94.2 | : | : | : |
| | Jun | 105.5 | 105.5 | : | 103.1 | 102.4 | 120.7 | 107.7 | 101.4 | : | 106.5 | : | 107.0 | : | : | 97.6 | 110.2 | : | : | : |
| | Jul | 105.6 | 105.5 | : | 102.8 | 102.4 | 120.7 | 107.9 | 101.5 | : | 106.5 | : | 106.0 | : | : | 98.2 | 127.4 | : | : | : |
| | Aug | 105.6 | 105.5 | : | 102.8 | 102.4 | 120.7 | 107.6 | 101.6 | : | 106.7 | : | 107.0 | : | : | 98.0 | 104.3 | : | : | : |
| | Sep | 105.7 | 105.6 | : | 102.8 | 102.4 | 122.2 | 107.6 | 102.2 | : | 106.7 | : | 107.0 | : | : | 98.2 | 104.3 | : | : | : |
| | Oct | 105.9 | 105.8 | : | 104.3 | 102.5 | 122.5 | 107.6 | 102.2 | : | 107.1 | : | 108.0 | : | : | 98.1 | : | : | : | : |
| | Nov | 105.9 | 105.9 | : | 104.8 | 102.6 | 122.6 | 107.5 | 102.2 | : | 107.2 | : | 108.0 | : | : | 98.1 | : | : | : | : |
| | Dec | 105.9 | 105.8 | : | : | 102.6 | : | 107.5 | 102.1 | : | 107.1 | : | 109.0 | : | : | 98.7 | : | : | : | : |

INDUSTRIELLER ERZEUGERPREISINDEX
INDUSTRIAL PRODUCER PRICE INDEX
INDICE DES PRIX À LA PRODUCTION INDUSTRIELLE



| 1011 | Papiergewerbe 1995 = 100 | | | Manufacture of pulp, paper and paper products 1995 = 100 | | | | | | | | | | Industrie du papier et du carton 1995 = 100 | | | | | |
|----------|-----------------------------|--------|-------|--|-------|-------|-------|-------|-------|-------|---|-------|---|---|-------|-------|-------|----|----|
| | NACE Rev.1 21 | | | | | | | | | | | | | | | | | | |
| | EU-15 | EUR-11 | B | DK | D | EL | E | F | IRL | I | L | NL | A | P | FIN | S | UK | US | JP |
| 1995 | 100.0 | 100.0 | 100.0 | 100.0 | 100.0 | 100.0 | 100.0 | 100.0 | 100.0 | 100.0 | : | 100.0 | : | : | 100.0 | 100.0 | 100.0 | : | : |
| 1996 | 93.8 | 92.2 | 98.2 | 98.9 | 94.4 | 107.6 | 88.4 | 93.2 | 101.9 | 90.0 | : | 97.3 | : | 90.3 | 86.0 | 93.3 | 101.7 | : | : |
| 1997 | 90.4 | 89.1 | 97.1 | 97.6 | 92.1 | 113.3 | 86.3 | 89.8 | 99.3 | 85.5 | : | 94.5 | : | 85.0 | 83.2 | 88.0 | 97.0 | : | : |
| 1998 | 91.1 | 90.2 | 99.1 | 99.9 | 93.5 | 120.6 | 87.4 | 91.5 | 98.9 | 86.5 | : | 95.0 | : | 85.3 | 82.1 | 87.0 | : | : | : |
| 1998 Oct | 90.4 | 89.5 | 98.8 | 100.5 | 93.2 | 103.4 | 86.4 | 91.3 | 99.1 | 85.7 | : | 95.0 | : | : | 78.7 | 84.9 | : | : | : |
| Nov | 90.0 | 89.0 | 98.1 | 100.6 | 92.9 | 103.8 | 86.2 | 90.9 | 99.1 | 85.5 | : | 95.0 | : | : | 75.2 | 84.8 | : | : | : |
| Dec | 89.7 | 88.6 | 97.6 | 100.5 | 92.5 | 103.6 | 85.8 | 90.5 | 99.0 | 84.8 | : | 95.0 | : | : | 75.4 | 84.4 | : | : | : |
| 1999 Jan | 89.6 | 88.3 | 96.9 | 99.8 | 92.2 | 103.8 | 84.9 | 89.9 | 99.0 | 84.8 | : | 96.0 | : | : | 75.5 | 84.4 | : | : | : |
| Feb | 89.3 | 87.9 | 96.8 | 99.4 | 92.1 | 103.0 | 84.5 | 89.2 | 98.1 | 84.3 | : | 96.0 | : | : | 75.2 | 83.8 | : | : | : |
| Mar | 89.1 | 87.7 | 96.8 | 98.9 | 91.8 | 102.9 | 84.4 | 88.9 | 97.3 | 84.2 | : | 96.0 | : | : | 74.9 | 83.3 | : | : | : |
| Apr | 89.3 | 87.7 | 96.3 | 98.6 | 91.6 | 102.9 | 84.5 | 88.9 | 97.1 | 84.0 | : | 96.0 | : | : | 76.4 | 84.6 | : | : | : |
| May | 89.6 | 88.1 | 96.1 | 98.5 | 91.5 | 102.6 | 85.1 | 89.1 | 96.9 | 84.2 | : | 96.0 | : | : | 78.9 | 85.2 | : | : | : |
| Jun | 89.8 | 88.3 | 96.1 | 98.4 | 91.4 | 102.7 | 85.2 | 89.1 | 97.5 | 84.5 | : | 96.0 | : | : | 80.9 | 84.9 | : | : | : |
| Jul | 90.1 | 88.6 | 96.1 | 98.8 | 91.6 | 102.4 | 85.3 | 89.1 | 97.5 | 84.9 | : | 96.0 | : | : | 82.6 | 85.5 | : | : | : |
| Aug | 90.3 | 88.8 | 96.3 | 100.0 | 91.9 | 102.6 | 85.6 | 88.8 | 97.5 | 85.3 | : | 96.0 | : | : | 83.3 | 86.1 | : | : | : |
| Sep | 91.3 | 89.9 | 96.5 | 101.5 | 92.8 | 103.0 | 86.3 | 90.0 | 98.7 | 86.9 | : | 98.0 | : | : | 83.8 | 86.1 | : | : | : |
| Oct | 92.2 | 90.8 | 96.8 | 102.1 | 93.4 | 104.3 | 87.1 | 91.5 | 99.0 | 87.8 | : | 98.0 | : | : | 85.9 | : | : | : | : |
| Nov | 92.9 | 91.6 | 97.5 | 102.6 | 93.9 | 104.1 | 87.6 | 92.0 | 99.0 | 88.9 | : | 99.0 | : | : | 88.6 | : | : | : | : |
| Dec | 93.4 | 92.2 | : | : | 94.1 | : | 88.8 | 92.2 | : | 89.9 | : | 99.0 | : | : | 90.6 | : | : | : | : |

| 1012 | Chemische Industrie 1995 = 100 | | | Manufacture of chemicals and chemical products 1995 = 100 | | | | | | | | | | Industrie chimique 1995 = 100 | | | | | |
|----------|-----------------------------------|--------|-------|---|-------|-------|-------|------|-------|-------|-------|-------|---|----------------------------------|-------|-------|-------|-------|-------|
| | NACE Rev.1 24 | | | | | | | | | | | | | | | | | | |
| | EU-15 | EUR-11 | B | DK | D | EL | E | F | IRL | I | L | NL | A | P | FIN | S | UK | US | JP |
| 1995 | 100.0 | 100.0 | 100.0 | 100.0 | 100.0 | 100.0 | 100.0 | : | 100.0 | 100.0 | 100.0 | 100.0 | : | 100.0 | 100.0 | 100.0 | 100.0 | 100.0 | 100.0 |
| 1996 | 98.4 | 97.9 | 98.1 | 100.6 | 96.6 | 104.4 | 98.2 | 98.6 | 102.9 | 98.1 | 99.4 | 97.6 | : | 98.7 | 98.1 | 121.4 | 98.9 | 98.7 | 98.3 |
| 1997 | 99.2 | 99.1 | 98.6 | 99.6 | 97.6 | 107.4 | 100.1 | 98.9 | 101.8 | 100.1 | 99.4 | 101.3 | : | 101.1 | 100.8 | 113.3 | 97.3 | 98.7 | 100.0 |
| 1998 | 97.7 | 97.7 | 98.0 | 99.7 | 97.0 | 110.9 | 96.9 | 97.5 | 100.2 | 98.6 | 95.8 | 99.0 | : | 101.1 | 97.7 | 114.3 | : | : | 99.5 |
| 1998 Oct | 96.6 | 96.5 | 97.0 | 98.6 | 95.8 | 106.7 | 94.8 | 96.4 | 100.4 | 97.8 | 92.5 | 97.0 | : | 100.6 | 94.0 | 114.1 | : | : | 98.5 |
| Nov | 96.5 | 96.4 | 96.9 | 98.4 | 95.6 | 106.6 | 94.5 | 96.5 | 100.3 | 97.7 | 93.3 | 97.0 | : | 100.4 | 94.1 | 115.2 | : | : | 98.3 |
| Dec | 96.3 | 96.1 | 97.1 | 98.3 | 95.5 | 106.7 | 93.5 | 96.1 | 100.7 | 97.5 | 91.8 | 97.0 | : | 100.2 | 93.7 | 115.0 | : | : | 98.2 |
| 1999 Jan | 96.0 | 95.8 | 96.7 | 98.1 | 95.1 | 106.8 | 93.1 | 95.9 | 100.9 | 97.3 | 91.6 | 96.0 | : | 100.4 | 91.8 | 115.4 | : | : | 98.1 |
| Feb | 95.7 | 95.4 | 96.5 | 98.0 | 94.7 | 106.7 | 92.9 | 95.6 | 101.1 | 96.8 | 91.6 | 95.0 | : | 100.3 | 90.9 | 115.3 | : | : | 98.0 |
| Mar | 95.7 | 95.3 | 96.1 | 98.2 | 94.5 | 106.8 | 92.9 | 95.5 | 101.0 | 96.6 | 92.9 | 96.0 | : | 100.4 | 91.4 | 115.8 | : | : | 97.9 |
| Apr | 95.9 | 95.6 | 96.3 | 98.2 | 94.8 | 106.8 | 94.0 | 95.6 | 101.1 | 96.4 | 93.7 | 97.0 | : | 100.5 | 91.5 | 115.6 | : | : | 97.2 |
| May | 95.9 | 95.6 | 96.9 | 98.0 | 94.8 | 106.4 | 94.2 | 95.4 | 100.6 | 96.6 | 92.7 | 97.0 | : | 101.0 | 91.6 | 115.8 | : | : | 96.7 |
| Jun | 96.1 | 95.8 | 97.1 | 98.2 | 94.7 | 106.7 | 94.9 | 95.5 | 100.5 | 96.9 | 92.9 | 98.0 | : | 101.0 | 91.8 | 115.4 | : | : | 96.8 |
| Jul | 96.9 | 96.7 | 97.4 | 98.6 | 95.3 | 107.2 | 96.8 | 95.9 | 100.5 | 98.6 | 93.7 | 99.0 | : | 101.6 | 92.2 | 114.9 | : | : | 96.8 |
| Aug | 97.3 | 97.2 | 97.5 | 97.9 | 95.3 | 107.3 | 98.3 | 96.4 | 100.4 | 99.3 | 89.4 | 99.0 | : | 101.9 | 91.8 | 115.7 | : | : | 97.1 |
| Sep | 97.6 | 97.5 | 97.6 | 97.8 | 95.5 | 107.6 | 98.8 | 96.6 | 100.7 | 99.9 | 90.3 | 100.0 | : | 102.2 | 91.7 | 115.7 | : | : | 97.4 |
| Oct | 98.8 | 98.9 | 98.6 | 97.3 | 96.6 | 107.7 | 100.2 | 97.5 | 101.4 | 102.2 | 90.0 | 102.0 | : | 102.8 | 96.6 | : | : | : | 97.8 |
| Nov | 99.3 | 99.4 | 99.1 | 97.5 | 97.0 | 108.1 | 100.5 | 97.9 | 101.3 | 102.7 | 90.7 | 103.0 | : | 103.6 | 99.7 | : | : | : | 99.1 |
| Dec | 99.5 | 99.6 | : | : | 97.2 | : | 100.9 | 98.0 | : | 102.9 | : | 103.0 | : | : | 100.3 | : | : | : | 99.4 |

INDUSTRIELLER ERZEUGERPREISINDEX
INDUSTRIAL PRODUCER PRICE INDEX
INDICE DES PRIX À LA PRODUCTION INDUSTRIELLE



| | 1013 Herstellung von Gummi- und Kunststoffwaren 1995 = 100 | | | | | | | | | | Manufacture of rubber and plastic products 1995 = 100 | | | | Industrie du caoutchouc et des plastiques 1995 = 100 | | | | |
|----------|---|--------|-------|-------|-------|-------|-------|-------|-------|-------|--|-------|---|-------|---|-------|-------|----|----|
| | NACE Rev.1 25 | | | | | | | | | | | | | | | | | | |
| | EU-15 | EUR-11 | B | DK | D | EL | E | F | IRL | I | L | NL | A | P | FIN | S | UK | US | JP |
| 1995 | 100.0 | 100.0 | 100.0 | 100.0 | 100.0 | 100.0 | 100.0 | 100.0 | 100.0 | 100.0 | 100.0 | 100.0 | : | 100.0 | 100.0 | 100.0 | 100.0 | : | : |
| 1996 | 99.8 | 99.5 | 100.1 | 100.5 | 99.2 | 104.0 | 100.6 | 98.3 | : | 101.4 | 98.4 | 98.3 | : | 99.7 | 98.2 | 100.2 | 101.4 | : | : |
| 1997 | 99.3 | 99.0 | 99.6 | 100.5 | 98.7 | 107.4 | 101.6 | 97.1 | : | 100.1 | 97.2 | 98.5 | : | 100.2 | 99.0 | 100.6 | 100.8 | : | : |
| 1998 | 98.6 | 98.5 | 99.7 | 101.0 | 98.5 | 114.4 | 101.3 | 95.3 | : | 100.3 | 98.3 | 99.2 | : | 101.3 | 98.8 | 99.9 | : | : | : |
| 1998 Oct | 98.4 | 98.3 | 99.8 | 101.2 | 98.3 | 114.1 | 101.4 | 94.6 | : | 99.9 | 98.5 | 99.0 | : | 101.0 | 98.0 | 100.2 | : | : | : |
| Nov | 98.4 | 98.3 | 99.5 | 101.1 | 98.3 | 114.1 | 101.4 | 94.5 | : | 100.0 | 98.3 | 100.0 | : | 100.9 | 98.0 | 99.2 | : | : | : |
| Dec | 98.3 | 98.1 | 100.1 | 101.3 | 98.0 | 113.8 | 101.4 | 94.3 | : | 100.0 | 98.6 | 100.0 | : | 100.7 | 98.0 | 100.1 | : | : | : |
| 1999 Jan | 98.0 | 97.8 | 99.6 | 101.3 | 97.8 | 113.0 | 100.7 | 94.2 | : | 99.6 | 99.2 | 100.0 | : | 100.0 | 97.4 | 99.6 | : | : | : |
| Feb | 97.8 | 97.5 | 99.6 | 99.7 | 97.5 | 113.4 | 100.5 | 93.7 | : | 99.5 | 96.9 | 99.0 | : | 99.9 | 96.7 | 99.5 | : | : | : |
| Mar | 97.8 | 97.5 | 99.4 | 99.2 | 97.7 | 113.4 | 100.6 | 93.4 | : | 99.3 | 98.2 | 100.0 | : | 99.9 | 96.0 | 99.6 | : | : | : |
| Apr | 97.7 | 97.4 | 99.7 | 100.1 | 97.6 | 113.4 | 100.4 | 93.4 | : | 99.1 | 97.3 | 99.0 | : | 99.9 | 96.1 | 98.6 | : | : | : |
| May | 97.6 | 97.3 | 99.6 | 100.0 | 97.6 | 113.6 | 100.2 | 93.2 | : | 99.0 | 96.9 | 99.0 | : | 99.8 | 95.8 | 99.6 | : | : | : |
| Jun | 97.6 | 97.2 | 99.2 | 101.9 | 97.5 | 113.5 | 100.5 | 92.8 | : | 99.2 | 98.2 | 99.0 | : | 99.0 | 95.9 | 99.4 | : | : | : |
| Jul | 97.7 | 97.3 | 99.9 | 101.8 | 97.7 | 113.8 | 100.6 | 92.8 | : | 99.3 | 97.1 | 99.0 | : | 95.6 | 96.3 | 101.5 | : | : | : |
| Aug | 97.9 | 97.5 | 99.9 | 102.2 | 97.9 | 114.1 | 100.7 | 93.2 | : | 99.5 | 97.1 | 99.0 | : | 96.1 | 96.2 | 101.8 | : | : | : |
| Sep | 98.2 | 97.9 | 99.9 | 102.3 | 98.1 | 116.3 | 101.6 | 93.3 | : | 100.1 | 96.9 | 100.0 | : | 96.6 | 97.1 | 101.8 | : | : | : |
| Oct | 98.5 | 98.3 | 99.9 | 103.5 | 98.5 | 117.7 | 101.6 | 93.6 | : | 100.8 | 97.2 | 100.0 | : | 97.2 | 98.3 | : | : | : | : |
| Nov | 98.7 | 98.6 | 99.9 | 103.9 | 98.7 | 119.1 | 102.0 | 93.7 | : | 101.3 | 97.4 | 101.0 | : | 97.6 | 99.0 | : | : | : | : |
| Dec | 98.9 | 98.7 | : | : | 98.9 | : | 102.2 | 93.8 | : | 101.6 | : | 101.0 | : | : | 99.2 | : | : | : | : |

| | 1014 Metallherzeugung und -bearbeitung 1995 = 100 | | | | | | | | | | Manufacture of basic metals 1995 = 100 | | | | Métallurgie 1995 = 100 | | | | |
|----------|--|--------|------|-------|-------|-------|-------|-------|-------|-------|---|-------|---|-------|---------------------------|-------|-------|-------|-------|
| | NACE Rev.1 27 | | | | | | | | | | | | | | | | | | |
| | EU-15 | EUR-11 | B | DK | D | EL | E | F | IRL | I | L | NL | A | P | FIN | S | UK | US | JP |
| 1995 | 100.0 | 100.0 | : | 100.0 | 100.0 | 100.0 | 100.0 | 100.0 | 100.0 | 100.0 | 100.0 | 100.0 | : | 100.0 | 100.0 | 100.0 | 100.0 | 100.0 | 100.0 |
| 1996 | 94.8 | 94.2 | 87.5 | 97.4 | 95.0 | 104.7 | 92.3 | 94.3 | 102.5 | 94.6 | 89.6 | 94.3 | : | 97.2 | 90.5 | 91.7 | 98.9 | 97.4 | 98.2 |
| 1997 | 95.1 | 94.9 | 87.0 | 99.5 | 96.6 | 107.5 | 94.4 | 94.5 | : | 93.3 | 93.7 | 95.9 | : | 100.9 | 90.9 | 94.0 | 96.0 | 97.9 | : |
| 1998 | 95.1 | 95.3 | 92.9 | 100.6 | 98.0 | 107.7 | 94.6 | 93.8 | : | 93.4 | 96.0 | 99.4 | : | 98.8 | 87.6 | 89.3 | : | : | : |
| 1998 Oct | 92.5 | 92.6 | : | 96.1 | 96.0 | 106.9 | 91.4 | 91.3 | : | 89.8 | 93.1 | 96.0 | : | 95.2 | 84.6 | 85.6 | : | : | : |
| Nov | 91.5 | 91.5 | : | 94.5 | 95.0 | 106.1 | 90.3 | 90.3 | : | 88.7 | 89.9 | 95.0 | : | 92.5 | 85.3 | 83.3 | : | : | : |
| Dec | 90.3 | 90.0 | : | 92.8 | 93.1 | 104.9 | 88.0 | 89.8 | : | 87.6 | 88.7 | 93.0 | : | 92.6 | 80.7 | 83.5 | : | : | : |
| 1999 Jan | 89.4 | 89.0 | : | 91.2 | 92.0 | 104.1 | 86.3 | 88.3 | : | 87.3 | 88.8 | 93.0 | : | 91.4 | 79.3 | 81.0 | : | : | : |
| Feb | 89.0 | 88.6 | : | 91.8 | 91.7 | 104.2 | 86.2 | 87.5 | : | 87.1 | 86.8 | 92.0 | : | 90.5 | 78.3 | 80.0 | : | : | : |
| Mar | 88.7 | 88.1 | : | 91.4 | 91.6 | 104.2 | 86.0 | 87.0 | : | 86.3 | 84.3 | 91.0 | : | 91.2 | 77.7 | 79.8 | : | : | : |
| Apr | 89.0 | 88.4 | : | 95.8 | 91.9 | 104.5 | 86.0 | 87.1 | : | 86.6 | 82.4 | 92.0 | : | 91.4 | 78.9 | 80.3 | : | : | : |
| May | 89.4 | 88.8 | : | 96.3 | 92.0 | 104.7 | 87.1 | 87.5 | : | 86.9 | 84.4 | 93.0 | : | 94.2 | 80.2 | 80.8 | : | : | : |
| Jun | 89.7 | 89.2 | : | 96.1 | 92.0 | 105.1 | 88.0 | 87.9 | : | 87.8 | 84.7 | 92.0 | : | 96.9 | 79.7 | 82.7 | : | : | : |
| Jul | 90.7 | 90.2 | : | 98.3 | 92.9 | 106.1 | 89.9 | 88.7 | : | 88.3 | 85.1 | 94.0 | : | 98.5 | 83.7 | 83.6 | : | : | : |
| Aug | 91.0 | 90.5 | : | 98.4 | 93.1 | 107.1 | 90.6 | 89.1 | : | 88.5 | 86.6 | 93.0 | : | 99.4 | 84.1 | 86.0 | : | : | : |
| Sep | 91.5 | 91.1 | : | 98.6 | 94.2 | 106.1 | 89.1 | 90.3 | : | 88.7 | 86.7 | 93.0 | : | 101.2 | 85.2 | 86.0 | : | : | : |
| Oct | 91.7 | 91.3 | : | 95.7 | 94.7 | 106.1 | 88.0 | 90.9 | : | 89.0 | 87.9 | 96.0 | : | 99.4 | 82.9 | : | : | : | : |
| Nov | 92.2 | 91.9 | : | 96.1 | 95.3 | 106.1 | 89.3 | 91.3 | : | 89.6 | 88.7 | 96.0 | : | 100.0 | 83.6 | : | : | : | : |
| Dec | 92.7 | 92.5 | : | : | 95.9 | : | 90.3 | 91.5 | : | 89.8 | : | 98.0 | : | : | 86.3 | : | : | : | : |

INDUSTRIELLER ERZEUGERPREISINDEX
INDUSTRIAL PRODUCER PRICE INDEX
INDICE DES PRIX À LA PRODUCTION INDUSTRIELLE



| | NACE Rev.1 271 | | | | | | | | | | | | | | | | | | |
|-------------|---|--------|-------|----|-------|-------|-------|-------|-----|-------|--|------|---|---|-------|--------------------------|-------|----|-------|
| | EU-15 | EUR-11 | B | DK | D | EL | E | F | IRL | I | L | NL | A | P | FIN | S | UK | US | JP |
| 1015 | Erzeugung von Roheisen, Stahl und Ferrolegierungen (EGKS) 1995 = 100 | | | | | | | | | | Manufacture of basic iron and steel (ECSC) 1995 = 100 | | | | | Sidérurgie 1995 = 100 | | | |
| 1995 | 100.0 | : | 100.0 | : | 100.0 | 100.0 | 100.0 | 100.0 | : | 100.0 | : | : | : | : | 100.0 | 100.0 | 100.0 | : | 100.0 |
| 1996 | 98.4 | : | 87.5 | : | 91.1 | 103.1 | 93.6 | 92.7 | : | 98.4 | : | : | : | : | 89.7 | 92.2 | 96.2 | : | 97.4 |
| 1997 | 93.8 | : | 87.0 | : | 91.3 | 106.3 | 91.0 | 90.5 | : | 96.4 | : | : | : | : | 87.4 | 95.1 | 91.7 | : | 99.6 |
| 1998 | 94.2 | : | 92.9 | : | 95.1 | 106.3 | 94.1 | 92.6 | : | 97.2 | : | 96.0 | : | : | 92.1 | 89.2 | : | : | : |
| 1998 Oct | 90.8 | : | 88.7 | : | 92.7 | 105.0 | 91.6 | 90.2 | : | 90.3 | : | 91.0 | : | : | 91.2 | 84.0 | : | : | 95.4 |
| Nov | 88.6 | : | 84.8 | : | 90.2 | 103.2 | 89.4 | 88.6 | : | 87.4 | : | 89.0 | : | : | 91.8 | 81.1 | : | : | : |
| Dec | 87.0 | : | 83.8 | : | 87.5 | 103.2 | 86.9 | 88.2 | : | 86.2 | : | 86.0 | : | : | 86.1 | 80.9 | : | : | : |
| 1999 Jan | 85.6 | : | 78.7 | : | 85.4 | 103.2 | 85.5 | 86.3 | : | 86.2 | : | 84.0 | : | : | 83.7 | 78.4 | : | : | : |
| Feb | 84.7 | : | 75.6 | : | 84.3 | 103.2 | 85.2 | 84.9 | : | 85.5 | : | 83.0 | : | : | 81.8 | 77.9 | : | : | : |
| Mar | 84.4 | : | 74.6 | : | 84.5 | 103.2 | 84.2 | 84.1 | : | 85.0 | : | 81.0 | : | : | 81.0 | 78.2 | : | : | : |
| Apr | 84.3 | : | 75.1 | : | 84.1 | 103.2 | 84.5 | 83.7 | : | 84.9 | : | 82.0 | : | : | 80.8 | 79.8 | : | : | : |
| May | 84.3 | : | 75.5 | : | 83.9 | 103.2 | 84.4 | 83.8 | : | 85.1 | : | 84.0 | : | : | 81.3 | 78.8 | : | : | : |
| Jun | 85.4 | : | 76.6 | : | 84.3 | 104.0 | 85.3 | 83.8 | : | 88.2 | : | 84.0 | : | : | 82.0 | 81.9 | : | : | : |
| Jul | 86.0 | : | 76.6 | : | 84.8 | 104.0 | 86.2 | 84.5 | : | 88.4 | : | 86.0 | : | : | 83.5 | 82.4 | : | : | : |
| Aug | 86.4 | : | 75.5 | : | 85.3 | 105.7 | 86.7 | 84.6 | : | 88.7 | : | 83.0 | : | : | 85.5 | 84.4 | : | : | : |
| Sep | 86.7 | : | 77.1 | : | 86.4 | 102.9 | 86.4 | 85.4 | : | 88.2 | : | 84.0 | : | : | 85.2 | 84.4 | : | : | : |
| Oct | 86.6 | : | 78.0 | : | 87.8 | 102.9 | 85.3 | 85.8 | : | 86.9 | : | 88.0 | : | : | 82.8 | : | : | : | : |
| Nov | 87.2 | : | 80.0 | : | 88.4 | 102.9 | 85.3 | 86.1 | : | 88.1 | : | 89.0 | : | : | 82.8 | : | : | : | : |
| Dec | 87.5 | : | : | : | 88.5 | : | 85.5 | 86.1 | : | 88.1 | : | 92.0 | : | : | 85.2 | : | : | : | : |

| | NACE Rev.1 29 | | | | | | | | | | | | | | | | | | |
|-------------|----------------------------|--------|------|-------|-------|-------|-------|-------|-------|-------|--|-------|---|-------|-------|--|-------|-------|-------|
| | EU-15 | EUR-11 | B | DK | D | EL | E | F | IRL | I | L | NL | A | P | FIN | S | UK | US | JP |
| 1016 | Maschinenbau 1995 = 100 | | | | | | | | | | Manufacture of machinery and equipment 1995 = 100 | | | | | Fabrication de machines et équipements 1995 = 100 | | | |
| 1995 | 100.0 | 100.0 | : | 100.0 | 100.0 | 100.0 | 100.0 | : | 100.0 | 100.0 | 100.0 | 100.0 | : | : | 100.0 | 100.0 | 100.0 | 100.0 | 100.0 |
| 1996 | 102.4 | 102.2 | 98.6 | 103.3 | 101.6 | 105.1 | 103.0 | : | 101.3 | 104.9 | 101.1 | 101.8 | : | 102.2 | 104.8 | 104.4 | 102.9 | 100.0 | 95.9 |
| 1997 | 103.7 | 103.3 | 96.2 | 105.5 | 102.6 | 109.5 | 105.1 | 101.5 | : | 107.0 | 102.4 | 102.8 | : | 104.7 | 107.9 | 106.1 | 105.7 | 99.5 | 94.4 |
| 1998 | 104.7 | 104.3 | : | 107.4 | 103.3 | 114.4 | 106.6 | 101.9 | : | 108.9 | 104.3 | 104.3 | : | : | 109.4 | 107.4 | : | : | : |
| 1998 Oct | 104.9 | 104.5 | : | 107.6 | 103.5 | 121.5 | 106.8 | 101.9 | : | 109.1 | 104.0 | 105.0 | : | : | 110.0 | 107.9 | : | : | 92.4 |
| Nov | 104.9 | 104.5 | : | 107.8 | 103.5 | 121.5 | 106.8 | 101.7 | : | 109.2 | 104.0 | 105.0 | : | : | 110.0 | 108.1 | : | : | : |
| Dec | 104.9 | 104.5 | : | 107.8 | 103.5 | 121.5 | 106.9 | 101.7 | : | 109.2 | 103.8 | 105.0 | : | : | 110.1 | 107.9 | : | : | : |
| 1999 Jan | 105.2 | 104.7 | : | 108.0 | 103.7 | 123.8 | 107.3 | 101.9 | : | 109.4 | 104.1 | 105.0 | : | : | 110.3 | 109.4 | : | : | : |
| Feb | 105.3 | 104.8 | : | 108.6 | 103.8 | 124.0 | 107.7 | 101.8 | : | 109.5 | 104.0 | 105.0 | : | : | 110.3 | 110.1 | : | : | : |
| Mar | 105.4 | 104.8 | : | 108.6 | 103.9 | 121.9 | 107.9 | 101.8 | : | 109.5 | 104.0 | 105.0 | : | : | 110.3 | 111.1 | : | : | : |
| Apr | 105.6 | 105.0 | : | 108.9 | 104.1 | 124.3 | 108.1 | 101.8 | : | 109.6 | 104.6 | 106.0 | : | : | 110.7 | 110.2 | : | : | : |
| May | 105.7 | 105.0 | : | 108.9 | 104.1 | 125.5 | 108.2 | 101.9 | : | 109.6 | 104.6 | 106.0 | : | : | 111.0 | 110.7 | : | : | : |
| Jun | 105.6 | 105.0 | : | 108.8 | 104.1 | 125.5 | 108.2 | 101.9 | : | 109.6 | 104.6 | 106.0 | : | : | 111.0 | 110.5 | : | : | : |
| Jul | 105.7 | 105.1 | : | 108.8 | 104.2 | 125.5 | 108.4 | 101.8 | : | 109.7 | 104.9 | 106.0 | : | : | 111.2 | 111.6 | : | : | : |
| Aug | 105.7 | 105.1 | : | 109.0 | 104.2 | 125.5 | 108.4 | 101.8 | : | 109.6 | 104.9 | 106.0 | : | : | 111.1 | 111.3 | : | : | : |
| Sep | 105.7 | 105.1 | : | 109.3 | 104.2 | 125.7 | 108.5 | 101.8 | : | 109.7 | 104.9 | 106.0 | : | : | 111.1 | 111.3 | : | : | : |
| Oct | 105.9 | 105.3 | : | 109.8 | 104.4 | 125.6 | 108.6 | 101.8 | : | 109.8 | 104.8 | 106.0 | : | : | 112.0 | : | : | : | : |
| Nov | 106.0 | 105.3 | : | 109.7 | 104.4 | 125.7 | 108.6 | 102.0 | : | 109.9 | 104.9 | 106.0 | : | : | 112.0 | : | : | : | : |
| Dec | 106.0 | 105.4 | : | : | 104.5 | : | 108.6 | 102.0 | : | 109.9 | : | 106.0 | : | : | 112.2 | : | : | : | : |

INDUSTRIELLER ERZEUGERPREISINDEX
INDUSTRIAL PRODUCER PRICE INDEX
INDICE DES PRIX À LA PRODUCTION INDUSTRIELLE



| | NACE Rev.1 31 | | | | | | | | | | | | | | | | | | |
|-------------|--|--------|-------|-------|-------|-------|-------|-------|-----|--|---|-------|---|-------|---|-------|-------|----|----|
| | EU-15 | EUR-11 | B | DK | D | EL | E | F | IRL | I | L | NL | A | P | FIN | S | UK | US | JP |
| 1017 | Herstellung von Geräten der Elektrizitätserzeugung, verteilung u.ä -1995 = 100 | | | | | | | | | Manufacture of electrical machinery and apparatus 1995 = 100 | | | | | Fabrication de machines et appareils électriques 1995 = 100 | | | | |
| 1995 | 100.0 | 100.0 | : | 100.0 | 100.0 | 100.0 | 100.0 | 100.0 | : | 100.0 | : | 100.0 | : | : | : | 100.0 | 100.0 | : | : |
| 1996 | 100.9 | 100.8 | 105.1 | 101.2 | 100.5 | 100.4 | 102.8 | 100.0 | : | 102.2 | : | 99.0 | : | 95.5 | 108.6 | 103.7 | 101.6 | : | : |
| 1997 | 100.7 | 100.4 | 106.7 | 102.5 | 99.7 | 110.8 | 103.6 | 99.6 | : | 102.3 | : | 100.8 | : | 94.8 | 116.4 | 105.2 | 102.2 | : | : |
| 1998 | 100.4 | 100.1 | 106.4 | 102.9 | 99.7 | 114.9 | 101.5 | 97.4 | : | 103.0 | : | 101.0 | : | 103.5 | 120.8 | 103.9 | : | : | : |
| 1998 Oct | 100.0 | 99.7 | : | 103.4 | 99.4 | 113.3 | 101.2 | 96.7 | : | 103.0 | : | 101.0 | : | : | : | 103.1 | : | : | : |
| Nov | 100.0 | 99.7 | : | 103.3 | 99.4 | 111.4 | 101.1 | 96.5 | : | 103.0 | : | 101.0 | : | : | : | 104.3 | : | : | : |
| Dec | 99.8 | 99.5 | : | 103.3 | 99.1 | 111.4 | 101.2 | 96.2 | : | 102.9 | : | 101.0 | : | : | : | 104.8 | : | : | : |
| 1999 Jan | 99.8 | 99.3 | : | 103.9 | 98.9 | 111.4 | 100.5 | 96.4 | : | 102.8 | : | 101.0 | : | : | : | 106.5 | : | : | : |
| Feb | 99.9 | 99.5 | : | 103.9 | 99.5 | 111.2 | 100.5 | 96.2 | : | 102.6 | : | 101.0 | : | : | : | 104.0 | : | : | : |
| Mar | 99.7 | 99.3 | : | 104.7 | 99.3 | 111.3 | 100.5 | 96.0 | : | 102.3 | : | 101.0 | : | : | : | 100.1 | : | : | : |
| Apr | 99.7 | 99.2 | : | 103.2 | 99.4 | 111.3 | 100.5 | 95.9 | : | 102.0 | : | 101.0 | : | : | : | 102.7 | : | : | : |
| May | 99.9 | 99.4 | : | 103.2 | 99.8 | 113.1 | 100.8 | 95.8 | : | 101.9 | : | 101.0 | : | : | : | 101.4 | : | : | : |
| Jun | 99.6 | 99.1 | : | 104.7 | 99.2 | 115.7 | 100.9 | 95.8 | : | 101.6 | : | 101.0 | : | : | : | 103.3 | : | : | : |
| Jul | 99.9 | 99.4 | : | 104.6 | 99.6 | 118.5 | 101.3 | 96.0 | : | 101.8 | : | 102.0 | : | : | : | 102.4 | : | : | : |
| Aug | 100.0 | 99.5 | : | 105.0 | 99.6 | 118.6 | 101.7 | 96.2 | : | 101.9 | : | 102.0 | : | : | : | 101.2 | : | : | : |
| Sep | 100.0 | 99.5 | : | 105.6 | 99.4 | 118.7 | 101.8 | 96.3 | : | 102.0 | : | 102.0 | : | : | : | 101.2 | : | : | : |
| Oct | 100.3 | 99.8 | : | 106.0 | 99.7 | 121.3 | 102.2 | 96.6 | : | 102.1 | : | 102.0 | : | : | : | : | : | : | : |
| Nov | 100.5 | 100.0 | : | 105.7 | 100.1 | 121.3 | 102.2 | 96.8 | : | 102.3 | : | 102.0 | : | : | : | : | : | : | : |
| Dec | 100.7 | 100.1 | : | : | 100.2 | : | 102.1 | 96.9 | : | 102.3 | : | 102.0 | : | : | : | : | : | : | : |

| | NACE Rev.1 35 | | | | | | | | | | | | | | | | | | |
|-------------|--------------------------------------|--------|---|-------|-------|-------|-------|---|-----|--|---|-------|---|---|---|-------|-------|----|----|
| | EU-15 | EUR-11 | B | DK | D | EL | E | F | IRL | I | L | NL | A | P | FIN | S | UK | US | JP |
| 1018 | Fahrzeubau ⁽¹⁾ 1995 = 100 | | | | | | | | | Manufacture of transport equipment ⁽¹⁾ 1995 = 100 | | | | | Fabrication de matériels de transport ⁽¹⁾ 1995 = 100 | | | | |
| 1995 | : | : | : | 100.0 | 100.0 | 100.0 | 100.0 | : | : | : | : | 100.0 | : | : | 100.0 | : | 100.0 | : | : |
| 1996 | 101.9 | 101.2 | : | 104.2 | 100.7 | 115.6 | 102.8 | : | : | : | : | 101.3 | : | : | 102.5 | 101.0 | 102.9 | : | : |
| 1997 | 102.7 | 101.7 | : | 105.1 | 100.5 | 119.8 | 103.3 | : | : | : | : | 104.7 | : | : | 105.3 | 99.0 | 104.9 | : | : |
| 1998 | 105.5 | 104.2 | : | 105.3 | 100.9 | 133.8 | 110.9 | : | : | : | : | 112.9 | : | : | 106.1 | 98.7 | 108.2 | : | : |
| 1998 Oct | : | : | : | 106.3 | 101.2 | 127.3 | 113.8 | : | : | : | : | 117.0 | : | : | 107.4 | : | 108.5 | : | : |
| Nov | : | : | : | 106.4 | 101.2 | 131.1 | 114.0 | : | : | : | : | 119.0 | : | : | 107.2 | : | 108.8 | : | : |
| Dec | : | : | : | 106.3 | 101.2 | 131.1 | 114.2 | : | : | : | : | 119.0 | : | : | 107.1 | : | 108.8 | : | : |
| 1999 Jan | : | : | : | 106.0 | 101.3 | 136.6 | 114.1 | : | : | : | : | 119.0 | : | : | 106.9 | : | 111.1 | : | : |
| Feb | : | : | : | 106.1 | 101.1 | 136.6 | 113.7 | : | : | : | : | 119.0 | : | : | 107.3 | : | 113.6 | : | : |
| Mar | : | : | : | 106.0 | 101.2 | 136.6 | 113.9 | : | : | : | : | 119.0 | : | : | 107.2 | : | 113.8 | : | : |
| Apr | : | : | : | 105.4 | 101.3 | 134.6 | 113.9 | : | : | : | : | 119.0 | : | : | 107.8 | : | 114.1 | : | : |
| May | : | : | : | 105.5 | 101.3 | 134.6 | 114.4 | : | : | : | : | 119.0 | : | : | 108.0 | : | 113.8 | : | : |
| Jun | : | : | : | 105.5 | 101.2 | 132.6 | 114.4 | : | : | : | : | 119.0 | : | : | 108.2 | : | 114.3 | : | : |
| Jul | : | : | : | 107.3 | 101.2 | 132.6 | 114.4 | : | : | : | : | 119.0 | : | : | 108.2 | : | 115.1 | : | : |
| Aug | : | : | : | 107.6 | 101.3 | 132.6 | 114.4 | : | : | : | : | 119.0 | : | : | 108.4 | : | 115.7 | : | : |
| Sep | : | : | : | 107.6 | 101.4 | 132.6 | 114.4 | : | : | : | : | 120.0 | : | : | 108.3 | : | 115.9 | : | : |
| Oct | : | : | : | 106.4 | 101.2 | 134.6 | 115.9 | : | : | : | : | 120.0 | : | : | 108.9 | : | 115.8 | : | : |
| Nov | : | : | : | 106.5 | 101.2 | 134.6 | 116.1 | : | : | : | : | 120.0 | : | : | 111.9 | : | 116.3 | : | : |
| Dec | : | : | : | : | 101.3 | : | 116.1 | : | : | : | : | 120.0 | : | : | 112.4 | : | 116.6 | : | : |

(¹) Ohne Pkw.

(¹) Excluding cars.

(¹) Automobiles exclus.

INDUSTRIELLER ERZEUGERPREISINDEX
INDUSTRIAL PRODUCER PRICE INDEX
INDICE DES PRIX À LA PRODUCTION INDUSTRIELLE



1019

Energieversorgung
1995 = 100

Electricity, gas, steam and hot
water supply
1995 = 100

Production et distribution
d'électricité, de gaz
et de chaleur -1995 = 100

| | | NACE Rev.1 40 | | | | | | | | | | | | | | | | | | |
|------|-----|---------------|--------|-------|----|-------|-------|-------|-------|-----|-------|---|-------|---|-------|-------|-------|-------|----|----|
| | | EU-15 | EUR-11 | B | DK | D | EL | E | F | IRL | I | L | NL | A | P | FIN | S | UK | US | JP |
| 1995 | | : | 100.0 | 100.0 | : | 100.0 | 100.0 | 100.0 | 100.0 | : | 100.0 | : | 100.0 | : | 100.0 | 100.0 | : | : | : | : |
| 1996 | | : | 98.3 | 98.3 | : | 99.1 | 94.0 | 103.3 | 100.3 | : | 99.7 | : | 102.6 | : | 100.7 | 96.7 | 103.3 | 105.1 | : | : |
| 1997 | | : | 100.7 | 100.7 | : | 99.2 | 97.7 | 104.8 | 97.8 | : | 98.6 | : | 108.6 | : | 107.0 | 96.0 | 105.1 | 103.9 | : | : |
| 1998 | | : | 98.5 | 98.4 | : | 99.1 | 95.9 | 108.4 | 94.2 | : | 96.5 | : | 104.0 | : | 105.8 | 95.6 | 104.7 | 94.7 | : | : |
| 1998 | Oct | : | 97.0 | 98.8 | : | 94.1 | 109.9 | 93.8 | 95.3 | : | 101.2 | : | 105.0 | : | 97.5 | 103.6 | : | : | : | : |
| | Nov | : | 96.0 | 97.3 | : | 92.6 | 109.9 | 94.3 | 94.9 | : | 100.3 | : | 105.0 | : | 93.7 | 102.1 | : | : | : | : |
| | Dec | : | 95.9 | 96.6 | : | 92.5 | 109.9 | 94.6 | 94.9 | : | 99.8 | : | 105.0 | : | 93.7 | 102.1 | : | : | : | : |
| 1999 | Jan | : | 94.0 | 95.4 | : | 90.5 | 109.9 | 93.0 | 94.8 | : | 96.7 | : | 102.0 | : | 87.2 | 101.9 | : | : | : | : |
| | Feb | : | 94.0 | 96.4 | : | 90.5 | 109.9 | 93.0 | 94.8 | : | 95.9 | : | 102.0 | : | 87.2 | 101.8 | : | : | : | : |
| | Mar | : | 93.7 | 96.1 | : | 90.2 | 109.9 | 92.9 | 94.8 | : | 95.0 | : | 102.0 | : | 87.2 | 102.0 | : | : | : | : |
| | Apr | : | 93.8 | 95.8 | : | 91.4 | 109.9 | 91.8 | 94.5 | : | 94.8 | : | 101.0 | : | 87.2 | 101.7 | : | : | : | : |
| | May | : | 93.7 | 95.0 | : | 92.1 | 109.9 | 91.9 | 92.5 | : | 94.7 | : | 101.0 | : | 90.7 | 101.6 | : | : | : | : |
| | Jun | : | 93.7 | 94.9 | : | 91.9 | 109.9 | 91.9 | 92.5 | : | 95.0 | : | 101.0 | : | 90.7 | 101.5 | : | : | : | : |
| | Jul | : | 94.0 | 95.1 | : | 91.5 | 109.9 | 92.2 | 93.4 | : | 97.0 | : | 100.0 | : | 90.7 | 101.2 | : | : | : | : |
| | Aug | : | 94.1 | 94.8 | : | 91.2 | 109.9 | 92.8 | 93.4 | : | 97.9 | : | 100.0 | : | 90.7 | 100.8 | : | : | : | : |
| | Sep | : | 94.3 | 93.1 | : | 90.0 | 109.9 | 93.7 | 93.4 | : | 102.3 | : | 100.0 | : | 90.7 | 100.3 | : | : | : | : |
| | Oct | : | 94.8 | 92.9 | : | 89.9 | 109.9 | 93.2 | 94.9 | : | 104.2 | : | 100.0 | : | 90.7 | 100.1 | : | : | : | : |
| | Nov | : | 95.4 | 93.0 | : | 89.7 | 109.9 | 93.2 | 94.9 | : | 108.4 | : | 100.0 | : | 87.2 | 99.9 | : | : | : | : |
| | Dec | : | 95.6 | : | : | 89.9 | : | 93.2 | 94.9 | : | 109.5 | : | 100.0 | : | : | 99.8 | : | : | : | : |

LÖHNE
WAGES AND SALARIES
SALAIRES



| | 1101 | | | | | | | | | | | | | | | | | | |
|---------|--|--------|-------|-------|-------|-------|-------|-------|---|-------|-------|-------|-------|-------|---|-------|-------|-------|--|
| | Stundenlöhne Industrie nominal 1996 = 100 | | | | | | | | Hourly wages industry nominal 1996 = 100 | | | | | | Salaires horaires industries nominaux 1996 = 100 | | | | |
| | EU-15 | EUR-11 | B | DK | D | EL | E | F | IRL | I | L | NL | A | P | FIN | S | UK | US | |
| 1995 | 96.6 | 96.8 | 98.1 | 96.1 | 96.8 | 91.9 | 94.8 | 97.2 | 96.3 | 96.9 | 98.3 | : | 96.8 | 96.3 | 95.8 | 93.8 | 96.0 | 96.9 | |
| 1996 | 100.0 | 100.0 | 100.0 | 100.0 | 100.0 | 100.0 | 100.0 | 100.0 | 100.0 | 100.0 | 100.0 | 100.0 | 100.0 | 100.0 | 100.0 | 100.0 | 100.0 | 100.0 | |
| 1997 | 102.8 | 102.5 | 102.1 | 104.0 | 101.4 | 109.0 | 104.0 | 102.7 | 103.7 | 103.6 | 101.3 | 102.8 | 102.4 | : | 102.5 | 104.5 | 104.1 | 103.3 | |
| 1998 | 105.6 | 104.8 | 104.7 | : | 103.1 | 114.4 | 106.7 | 104.9 | 109.3 | 106.5 | 100.5 | 105.8 | 105.1 | : | 106.2 | 108.2 | 109.4 | 106.4 | |
| 1999 | : | : | 107.1 | : | : | : | : | : | : | : | : | : | : | : | : | : | : | : | |
| 1996 II | 100.0 | 99.9 | 100.3 | 101.5 | 100.2 | 99.4 | 99.4 | 99.9 | 100.3 | 99.3 | 96.9 | 99.4 | 99.8 | 99.1 | 99.5 | 101.5 | 100.5 | 99.5 | |
| III | 100.4 | 100.3 | 100.4 | 99.9 | 100.0 | 101.0 | 101.0 | 100.4 | 99.4 | 100.6 | 89.1 | 100.3 | 100.1 | 101.0 | 99.2 | 99.8 | 101.3 | 100.9 | |
| IV | 100.8 | 100.9 | 100.6 | 100.2 | 100.3 | 102.8 | 101.4 | 100.9 | 102.2 | 101.1 | 124.1 | 100.9 | 101.0 | 103.0 | 101.9 | 101.1 | 100.4 | 101.5 | |
| 1997 I | 101.8 | 101.6 | 100.9 | 102.3 | 101.0 | 107.3 | 102.2 | 101.6 | 101.7 | 102.9 | 92.9 | 101.7 | 101.6 | : | 102.0 | 103.2 | 102.6 | 101.7 | |
| II | 102.7 | 102.3 | 102.0 | 105.7 | 101.4 | 108.3 | 103.8 | 102.6 | 102.7 | 103.1 | 98.9 | 102.7 | 102.2 | 106.8 | 102.0 | 105.1 | 104.0 | 102.7 | |
| III | 103.1 | 102.7 | 102.5 | 103.9 | 101.3 | 109.4 | 104.9 | 103.2 | 103.7 | 104.0 | 89.5 | 103.2 | 102.5 | : | 102.2 | 104.1 | 105.1 | 103.9 | |
| IV | 103.6 | 103.3 | 103.0 | 104.1 | 101.8 | 111.1 | 105.1 | 103.6 | 106.5 | 104.5 | 123.8 | 103.6 | 103.5 | 112.3 | 103.6 | 105.6 | 104.5 | 105.1 | |
| 1998 I | 104.3 | 103.6 | 103.2 | : | 102.0 | 112.3 | 104.8 | 104.1 | 107.2 | 105.0 | 91.1 | 104.6 | 104.1 | : | 106.0 | 106.6 | 107.6 | 105.0 | |
| II | 105.6 | 104.7 | 104.9 | : | 103.2 | 114.3 | 106.4 | 104.7 | 109.3 | 106.3 | 97.8 | 105.3 | 104.7 | 113.5 | 105.9 | 109.5 | 109.9 | 105.9 | |
| III | 106.0 | 105.0 | 105.1 | : | 103.1 | 114.6 | 107.9 | 105.2 | 108.8 | 107.0 | 89.8 | 106.5 | 105.0 | : | 106.1 | 107.8 | 110.7 | 107.0 | |
| IV | 106.4 | 105.7 | 105.4 | : | 103.9 | 116.3 | 107.7 | 105.4 | 112.0 | 107.6 | 123.1 | 106.6 | 106.5 | : | 106.8 | 109.0 | 109.5 | 107.8 | |
| 1999 I | 107.2 | 106.2 | 105.7 | : | 104.4 | : | 107.8 | 106.2 | : | 108.1 | 90.0 | 107.1 | 107.3 | : | 109.0 | 109.3 | 112.0 | : | |
| II | 108.1 | 107.0 | 105.7 | : | 105.6 | : | 108.7 | 106.8 | : | 108.5 | 97.7 | 108.1 | 107.9 | : | 109.1 | 110.7 | 113.3 | : | |
| III | 108.9 | 107.8 | 108.1 | : | 105.9 | : | 110.1 | 107.8 | : | : | : | : | : | : | 109.1 | 109.0 | 114.5 | : | |
| IV | : | : | 109.0 | : | : | : | : | : | : | : | : | : | : | : | : | : | : | : | |

| | 1102 | | | | | | | | | | | | | | | | | | |
|--------|---|--------|-------|-------|-------|-------|-------|-------|---|-------|-------|-------|-------|-------|--|-------|-------|-------|--|
| | Stundenlöhne Industrie real 1996 = 100 | | | | | | | | Hourly wages industry in real terms 1996 = 100 | | | | | | Salaires horaires industries réels 1996 = 100 | | | | |
| | EU-15 | EUR-11 | B | DK | D | EL | E | F | IRL | I | L | NL | A | P | FIN | S | UK | US | |
| 1994 | 98.3 | 98.2 | 99.1 | 97.3 | 96.1 | 94.8 | 97.9 | 98.5 | 98.4 | 103.0 | 97.6 | 100.2 | 96.5 | 94.3 | 95.3 | 91.9 | 97.7 | 99.9 | |
| 1995 | 98.9 | 98.9 | 99.9 | 98.1 | 97.9 | 99.1 | 98.1 | 99.2 | 98.3 | 100.8 | 99.5 | 99.6 | 98.6 | 99.1 | 96.9 | 94.5 | 98.4 | 99.7 | |
| 1996 | 100.0 | 100.0 | 100.0 | 100.0 | 100.0 | 100.0 | 100.0 | 100.0 | 100.0 | 100.0 | 100.0 | 100.0 | 100.0 | 100.0 | 100.0 | 100.0 | 100.0 | 100.0 | |
| 1997 | 101.1 | 100.9 | 100.6 | 102.0 | 99.9 | 103.4 | 102.1 | 101.5 | 102.4 | 101.6 | 99.9 | 100.9 | 101.3 | 106.4 | 101.2 | 102.6 | 102.2 | 101.0 | |
| 1998 | 102.5 | 102.0 | 102.2 | : | 100.9 | 103.8 | 102.9 | 102.9 | 105.7 | 102.4 | 98.2 | 102.0 | 103.0 | : | 103.5 | 105.2 | 105.8 | 102.4 | |
| 1996 I | 99.6 | 99.7 | 99.3 | 99.3 | 99.7 | 99.7 | 99.4 | 99.4 | 98.9 | 100.0 | 90.2 | 99.9 | 99.3 | 98.1 | 99.8 | 98.0 | 98.9 | 99.3 | |
| II | 100.0 | 99.8 | 100.2 | 101.5 | 100.3 | 98.9 | 99.5 | 99.7 | 100.6 | 99.3 | 97.1 | 99.2 | 99.9 | 99.0 | 99.3 | 101.2 | 100.4 | 99.7 | |
| III | 100.2 | 100.1 | 100.5 | 99.7 | 99.8 | 101.2 | 100.6 | 100.4 | 99.2 | 100.3 | 89.1 | 100.6 | 100.1 | 100.4 | 99.1 | 99.9 | 101.1 | 100.6 | |
| IV | 100.2 | 100.4 | 100.0 | 99.4 | 100.2 | 100.2 | 100.5 | 100.5 | 101.3 | 100.3 | 123.4 | 100.3 | 100.6 | 102.3 | 101.7 | 100.9 | 99.6 | 100.4 | |
| 1997 I | 100.7 | 100.5 | 99.8 | 101.2 | 99.8 | 103.9 | 101.0 | 100.7 | 100.9 | 101.5 | 92.1 | 100.8 | 100.6 | 103.7 | 101.8 | 102.5 | 101.7 | 100.0 | |
| II | 101.1 | 100.9 | 100.6 | 103.4 | 100.1 | 102.1 | 102.4 | 101.4 | 101.5 | 101.3 | 97.9 | 101.1 | 101.1 | 105.0 | 100.8 | 103.3 | 102.2 | 100.5 | |
| III | 101.2 | 100.9 | 100.8 | 101.7 | 99.5 | 104.2 | 102.7 | 101.8 | 102.5 | 102.0 | 88.2 | 101.1 | 101.3 | 107.3 | 100.7 | 102.0 | 102.9 | 101.3 | |
| IV | 101.3 | 101.3 | 101.2 | 101.7 | 100.1 | 103.5 | 102.3 | 101.9 | 104.5 | 101.8 | 121.3 | 100.7 | 102.0 | 109.5 | 101.7 | 102.6 | 101.8 | 102.1 | |
| 1998 I | 101.8 | 101.3 | 101.4 | : | 100.2 | 104.3 | 101.7 | 102.4 | 105.1 | 101.6 | 89.1 | 101.7 | 102.0 | 109.9 | 103.9 | 104.0 | 105.1 | 101.7 | |
| II | 102.4 | 101.9 | 102.2 | : | 101.0 | 102.6 | 103.0 | 102.5 | 105.6 | 102.3 | 95.7 | 101.3 | 102.6 | 109.0 | 103.0 | 106.0 | 106.1 | 102.1 | |
| III | 102.6 | 102.1 | 102.3 | : | 100.6 | 104.1 | 103.6 | 103.2 | 104.7 | 102.8 | 87.6 | 102.9 | 103.1 | : | 103.2 | 105.0 | 106.9 | 102.7 | |
| IV | 103.0 | 102.8 | 102.9 | : | 101.8 | 104.1 | 103.3 | 103.4 | 107.5 | 103.1 | 120.1 | 102.2 | 104.3 | : | 103.9 | 105.8 | 105.2 | 103.1 | |
| 1999 I | 103.6 | 103.0 | 102.6 | : | 102.2 | : | 102.7 | 104.1 | : | 103.2 | 88.2 | 102.1 | 104.9 | : | 106.1 | 106.3 | 107.7 | : | |
| II | 103.7 | 103.1 | 102.0 | : | 102.7 | : | 102.9 | 104.0 | : | 102.9 | 94.4 | 101.9 | 105.4 | : | 104.8 | 106.9 | 107.8 | : | |
| III | 104.3 | 103.6 | 104.2 | : | 102.7 | : | 103.4 | 105.2 | : | : | : | : | : | : | 104.7 | 105.4 | 109.3 | : | |

Energie

Energy

Energie



| | 1201 Steinkohle- förderung 1 000 t | | Coal production 1 000 t | | | | | | | | | | | | | Houille production 1 000 t | |
|----------|--|--------|-------------------------------|----|--------|----|--------|-------|-----|---|---|----|---|-----|-----|----------------------------------|--------|
| | EU-15 | EUR-11 | B | DK | D | EL | E | F | IRL | I | L | NL | A | P | FIN | S | UK |
| 1994 | 132 474 | 83 503 | 0 | : | 57 623 | : | 18 194 | 7 538 | 1 | 0 | : | : | : | 147 | : | 0 | 48 971 |
| 1995 | 136 129 | 83 499 | 0 | : | 58 858 | : | 17 627 | 7 014 | 0 | 0 | : | : | : | 0 | : | 0 | 52 630 |
| 1996 | 126 695 | 78 157 | 0 | : | 53 157 | : | 17 688 | 7 312 | 0 | 0 | : | : | : | 0 | : | 0 | 48 538 |
| 1997 | 121 841 | 74 860 | 0 | : | 51 212 | : | 17 869 | 5 779 | 0 | 0 | : | : | : | 0 | : | 0 | 46 981 |
| 1998 Aug | 7 230 | 4 986 | : | : | 3 551 | : | 1 049 | 386 | : | : | : | : | : | : | : | : | 2 244 |
| Sep | 9 317 | 5 718 | : | : | 3 934 | : | 1 350 | 434 | : | : | : | : | : | : | : | : | 3 599 |
| Oct | 9 334 | 6 120 | : | : | 4 279 | : | 1 420 | 421 | : | : | : | : | : | : | : | : | 3 214 |
| Nov | 9 506 | 6 106 | : | : | 4 290 | : | 1 441 | 375 | : | : | : | : | : | : | : | : | 3 400 |
| Dec | 8 716 | 4 936 | : | : | 3 504 | : | 1 097 | 335 | : | : | : | : | : | : | : | : | 3 780 |
| 1999 Jan | 7 704 | 5 368 | : | : | 3 758 | : | 1 210 | 400 | : | : | : | : | : | : | : | : | 2 336 |
| Feb | 8 565 | 5 359 | : | : | 3 683 | : | 1 291 | 385 | : | : | : | : | : | : | : | : | 3 206 |
| Mar | 9 996 | 6 083 | : | : | 4 343 | : | 1 349 | 391 | : | : | : | : | : | : | : | : | 3 913 |
| Apr | 8 255 | 5 514 | : | : | 3 806 | : | 1 254 | 454 | : | : | : | : | : | : | : | : | 2 741 |
| May | 7 996 | 5 065 | : | : | 3 319 | : | 1 377 | 369 | : | : | : | : | : | : | : | : | 2 931 |
| Jun | 8 779 | 5 245 | : | : | 3 474 | : | 1 380 | 391 | : | : | : | : | : | : | : | : | 3 534 |
| Jul | 7 746 | 4 843 | : | : | 3 363 | : | 1 377 | 103 | : | : | : | : | : | : | : | : | 2 903 |
| Aug | 7 400 | 5 115 | : | : | 3 497 | : | 1 366 | 252 | : | : | : | : | : | : | : | : | 2 285 |
| Sep | : | : | : | : | 3 924 | : | : | 525 | : | : | : | : | : | : | : | : | : |
| Oct | : | : | : | : | 3 684 | : | : | : | : | : | : | : | : | : | : | : | : |

| | 1202 Naturgas- gewinnung TJ | | Natural gas production TJ | | | | | | | | | | | | | Gaz naturel production TJ | |
|----------|-----------------------------------|-----------|---------------------------------|---------|---------|-------|--------|---------|---------|---------|---|-----------|--------|---|-----|---------------------------------|-----------|
| | EU-15 | EUR-11 | B | DK | D | EL | E | F | IRL | I | L | NL | A | P | FIN | S | UK |
| 1994 | 7 430 953 | 4 523 730 | 43 | 199 768 | 670 076 | 2 213 | 8 401 | 134 395 | 102 045 | 769 705 | : | 2 785 407 | 53 658 | : | : | : | 2 705 242 |
| 1995 | 7 750 075 | 4 572 840 | 10 | 216 327 | 689 087 | 2 041 | 17 650 | 129 928 | 104 630 | 760 448 | : | 2 812 399 | 58 688 | : | : | : | 2 958 867 |
| 1996 | 8 775 170 | 4 982 138 | 80 | 262 633 | 749 750 | 2 154 | 19 812 | 111 953 | 100 844 | 761 235 | : | 3 179 381 | 59 083 | : | : | : | 3 528 245 |
| 1997 | 8 466 029 | 4 546 197 | 6 | 323 694 | 741 655 | 2 088 | 7 571 | 98 949 | 88 678 | 734 074 | : | 2 818 715 | 56 549 | : | : | : | 3 594 050 |
| 1998 Aug | 487 071 | 248 961 | 0 | 20 455 | 41 380 | 175 | 210 | 8 152 | 4 023 | 61 477 | : | 129 948 | 3 771 | : | : | : | 217 480 |
| Sep | 506 252 | 245 993 | 0 | 23 155 | 41 180 | 175 | 305 | 7 624 | 3 459 | 58 464 | : | 129 948 | 5 013 | : | : | : | 236 929 |
| Oct | 733 755 | 375 048 | 0 | 26 919 | 59 460 | 175 | 134 | 7 732 | 4 550 | 60 762 | : | 235 672 | 6 738 | : | : | : | 331 614 |
| Nov | 933 799 | 495 348 | 0 | 32 646 | 70 280 | 175 | 287 | 8 219 | 5 339 | 57 748 | : | 347 228 | 6 247 | : | : | : | 405 629 |
| Dec | 984 743 | 518 502 | 0 | 34 610 | 83 310 | 175 | 1 599 | 8 682 | 5 264 | 59 895 | : | 353 125 | 6 627 | : | : | : | 431 456 |
| 1999 Jan | 953 154 | 481 069 | 0 | 34 610 | 78 190 | 0 | 1 195 | 8 637 | 5 264 | 60 122 | : | 322 038 | 5 623 | : | : | : | 437 475 |
| Feb | 882 247 | 454 170 | 0 | 31 010 | 69 100 | 0 | 690 | 8 840 | 4 437 | 51 968 | : | 313 908 | 5 227 | : | : | : | 397 067 |
| Mar | 856 170 | 427 280 | 0 | 32 319 | 73 600 | 0 | 289 | 8 469 | 4 437 | 58 865 | : | 272 591 | 9 029 | : | : | : | 396 571 |
| Apr | 708 182 | 336 248 | 0 | 29 046 | 65 900 | 0 | 251 | 5 040 | 4 437 | 56 693 | : | 198 621 | 5 306 | : | : | : | 342 888 |
| May | 557 357 | 251 270 | 0 | 23 073 | 49 300 | 0 | 414 | 1 800 | 4 512 | 55 740 | : | 131 148 | 8 356 | : | : | : | 283 014 |
| Jun | 519 313 | 250 983 | 0 | 16 558 | 47 900 | 0 | 285 | 4 320 | 4 023 | 56 807 | : | 129 348 | 8 300 | : | : | : | 251 771 |
| Jul | : | : | 0 | 16 310 | 45 830 | 0 | 327 | 6 840 | 3 347 | 54 244 | : | 111 102 | : | : | : | : | 255 196 |
| Aug | : | : | 0 | 18 210 | 44 720 | 0 | 257 | 6 840 | 3 497 | : | : | 116 154 | : | : | : | : | 244 763 |
| Sep | : | : | 0 | 21 637 | 44 720 | : | : | 6 480 | 3 196 | : | : | 116 800 | : | : | : | : | 266 023 |
| Oct | : | : | 0 | 27 253 | : | : | : | 6 840 | : | : | : | : | : | : | : | : | 349 763 |

ENERGIE
ENERGY
ÉNERGIE



| | 1203 | | Rohöl- förderung 1 000 t | | | | | | | | | | | | | | Crude oil production 1 000 t | | Pétrole brut production 1 000 t | |
|----------|-------------|--------|--------------------------------|--------|-------|-----|-----|-------|-----|-------|---|-------|-------|---|-----|---|------------------------------------|--|---------------------------------------|--|
| | EU-15 | EUR-11 | B | DK | D | EL | E | F | IRL | I | L | NL | A | P | FIN | S | UK | | | |
| 1994 | 150 999 | 16 997 | : | 9 118 | 2 915 | 531 | 948 | 2 769 | : | 4 895 | : | 4 323 | 1 147 | : | : | 5 | 124 348 | | | |
| 1995 | 153 400 | 16 006 | : | 9 170 | 2 926 | 457 | 783 | 2 503 | : | 5 236 | : | 3 479 | 1 079 | : | : | 4 | 127 763 | | | |
| 1996 | 152 038 | 15 037 | : | 10 121 | 2 874 | 514 | 512 | 2 107 | : | 5 452 | : | 3 103 | 989 | : | : | 0 | 126 366 | | | |
| 1997 | 151 569 | 15 181 | : | 11 360 | 2 804 | 465 | 371 | 2 132 | : | 5 948 | : | 2 930 | 996 | : | : | 0 | 124 563 | | | |
| 1998 Aug | 13 046 | 1 157 | : | 941 | 256 | 27 | 46 | 141 | : | 438 | : | 192 | 84 | : | : | : | 10 921 | | | |
| Sep | 13 024 | 1 092 | : | 943 | 239 | 25 | 42 | 139 | : | 407 | : | 185 | 80 | : | : | : | 10 964 | | | |
| Oct | 13 631 | 1 164 | : | 1 003 | 216 | 27 | 39 | 144 | : | 454 | : | 227 | 84 | : | : | : | 11 437 | | | |
| Nov | 13 521 | 1 273 | : | 1 032 | 242 | 26 | 35 | 143 | : | 528 | : | 244 | 81 | : | : | : | 11 190 | | | |
| Dec | 14 514 | 1 159 | : | 1 015 | 237 | 0 | 34 | 0 | : | 555 | : | 246 | 87 | : | : | : | 12 340 | | | |
| 1999 Jan | 13 922 | 1 139 | : | 1 089 | 244 | 0 | 32 | 148 | : | 384 | : | 250 | 81 | : | : | : | 11 694 | | | |
| Feb | 12 993 | 1 050 | : | 988 | 205 | 0 | 27 | 127 | : | 387 | : | 232 | 72 | : | : | : | 10 955 | | | |
| Mar | 14 158 | 1 148 | : | 1 137 | 255 | 0 | 28 | 157 | : | 371 | : | 256 | 81 | : | : | : | 11 873 | | | |
| Apr | 13 674 | 1 078 | : | 1 108 | 223 | 0 | 26 | 115 | : | 408 | : | 229 | 77 | : | : | : | 11 488 | | | |
| May | 13 076 | 1 039 | : | 1 116 | 249 | 0 | 26 | 130 | : | 352 | : | 199 | 83 | : | : | : | 10 921 | | | |
| Jun | 12 615 | 1 012 | : | 1 190 | 244 | 0 | 26 | 120 | : | 338 | : | 201 | 83 | : | : | : | 10 413 | | | |
| Jul | : | : | : | 1 229 | 231 | 0 | 24 | 112 | : | 470 | : | 187 | : | : | : | : | 11 522 | | | |
| Aug | : | : | : | 1 243 | 245 | 0 | 24 | 102 | : | 378 | : | 197 | : | : | : | : | 11 505 | | | |
| Sep | : | : | : | 1 293 | 220 | : | 22 | 270 | : | 394 | : | 183 | : | : | : | : | 11 091 | | | |
| Oct | : | : | : | 1 457 | : | : | 22 | : | : | : | : | : | : | : | : | : | 11 982 | | | |

| | 1204 | | Rohölverarbeitung in Raffinerien 1 000 t | | | | | | | | | | | | | | Crude oil treated in refineries 1 000 t | | Pétrole brut traité dans les raffineries 1 000 t | |
|----------|-------------|---------|---|--------|---------|--------|--------|--------|-------|--------|---|--------|--------|--------|--------|--------|--|--|--|--|
| | EU-15 | EUR-11 | B | DK | D | EL | E | F | IRL | I | L | NL | A | P | FIN | S | UK | | | |
| 1995 | 630 285 | 490 567 | 29 327 | 9 765 | 114 955 | 17 765 | 56 342 | 82 415 | 2 261 | 91 768 | : | 79 060 | 9 271 | 13 496 | 11 672 | 19 444 | 92 744 | | | |
| 1996 | 648 508 | 500 154 | 35 562 | 10 712 | 116 321 | 20 396 | 54 402 | 86 528 | 2 127 | 90 331 | : | 80 170 | 9 676 | 12 462 | 12 575 | 20 586 | 96 660 | | | |
| 1997 | 661 977 | 513 927 | 36 893 | 8 627 | 112 907 | 20 717 | 57 581 | 91 215 | 2 921 | 97 293 | : | 80 040 | 10 324 | 13 141 | 11 612 | 21 683 | 97 023 | | | |
| 1998 | : | : | 38 232 | : | : | : | : | : | : | : | : | : | : | : | : | : | : | | | |
| 1998 Aug | 57 526 | 45 880 | 3 142 | 580 | 9 951 | 1 871 | 5 718 | 8 285 | 251 | 8 554 | : | 6 808 | 874 | 1 282 | 1 015 | 1 750 | 7 445 | | | |
| Sep | 54 307 | 43 891 | 3 132 | 522 | 10 013 | 1 713 | 4 615 | 7 842 | 232 | 8 348 | : | 6 791 | 784 | 1 183 | 951 | 1 024 | 7 157 | | | |
| Oct | 58 043 | 45 752 | 3 359 | 457 | 10 483 | 1 881 | 5 098 | 7 975 | 275 | 8 700 | : | 6 702 | 818 | 1 283 | 1 059 | 1 861 | 8 092 | | | |
| Nov | 56 285 | 44 128 | 3 266 | 681 | 9 251 | 1 887 | 5 325 | 7 430 | 271 | 8 588 | : | 6 917 | 887 | 1 203 | 990 | 1 900 | 7 689 | | | |
| Dec | 58 597 | 46 032 | 3 262 | 761 | 10 119 | 1 805 | 5 668 | 7 843 | 265 | 8 892 | : | 6 927 | 830 | 1 201 | 1 025 | 1 945 | 8 054 | | | |
| 1999 Jan | 57 347 | 44 825 | 3 014 | 775 | 10 156 | 1 947 | 5 465 | 7 536 | 282 | 8 729 | : | 6 943 | 852 | 865 | 983 | 1 911 | 7 889 | | | |
| Feb | 49 756 | 38 970 | 2 637 | 650 | 8 888 | 1 525 | 4 828 | 6 645 | 248 | 7 133 | : | 5 863 | 681 | 1 146 | 901 | 1 693 | 6 918 | | | |
| Mar | 53 473 | 41 981 | 3 481 | 665 | 10 094 | 1 274 | 5 426 | 5 940 | 282 | 7 502 | : | 6 316 | 794 | 1 142 | 1 004 | 1 693 | 7 860 | | | |
| Apr | 53 973 | 42 877 | 3 140 | 693 | 8 896 | 1 532 | 5 115 | 7 994 | 269 | 7 650 | : | 6 766 | 852 | 1 233 | 962 | 1 568 | 7 303 | | | |
| May | 53 913 | 42 690 | 3 247 | 778 | 9 248 | 1 425 | 5 094 | 7 469 | 257 | 7 792 | : | 6 583 | 840 | 1 163 | 997 | 1 562 | 7 458 | | | |
| Jun | 51 965 | 40 776 | 2 807 | 684 | 9 361 | 1 563 | 4 880 | 6 754 | 237 | 7 345 | : | 6 408 | 840 | 1 199 | 945 | 1 682 | 7 260 | | | |
| Jul | : | : | 3 000 | 713 | 9 474 | 1 695 | 5 379 | 7 959 | 271 | 7 404 | : | 6 512 | : | 1 271 | 970 | 1 836 | 7 392 | | | |
| Aug | : | : | 3 094 | 670 | 10 002 | 1 700 | 5 142 | 7 752 | 252 | 8 303 | : | 6 332 | : | 1 242 | 998 | 1 887 | 7 310 | | | |
| Sep | : | : | : | 569 | 9 700 | : | 5 084 | 6 109 | 194 | 8 542 | : | 7 354 | : | 1 128 | 978 | : | 6 772 | | | |
| Oct | : | : | : | 618 | : | : | 4 754 | : | : | : | : | : | : | : | 982 | : | 7 082 | | | |

| 1205 | Elektrizität-Nettoerzeugung insgesamt GWh | | | | | | | | | | | | | | | | |
|--|---|-----------|--------|--------|---------|--------|---------|---------|--------|---------|-------|--------|--------|--------|--------|---------|---------|
| | Electricity Total net production GWh | | | | | | | | | | | | | | | | |
| Électricité production nette total GWh | | | | | | | | | | | | | | | | | |
| | EU-15 | EUR-11 | B | DK | D | EL | E | F | IRL | I | L | NL | A | P | FIN | S | UK |
| 1995 | 2 205 410 | 1 671 617 | 70 632 | 34 512 | 497 811 | 38 379 | 159 473 | 471 634 | 16 811 | 228 862 | 1 218 | 77 677 | 55 031 | 31 866 | 60 602 | 144 246 | 316 656 |
| 1996 | 2 288 217 | 1 732 084 | 72 360 | 50 651 | 515 886 | 39 285 | 167 442 | 490 501 | 18 085 | 232 035 | 1 256 | 81 760 | 53 217 | 33 185 | 66 357 | 136 556 | 329 641 |
| 1997 | 2 303 595 | 1 747 448 | 75 079 | 41 776 | 512 734 | 40 157 | 182 251 | 481 355 | 18 830 | 238 639 | 1 229 | 83 103 | 55 241 | 32 837 | 66 150 | 145 241 | 328 973 |
| 1998 | : | : | 79 492 | : | : | : | : | : | : | : | : | : | : | : | : | : | : |
| 1998 Aug | 169 904 | 129 022 | 6 157 | 2 527 | 39 143 | 4 094 | 14 682 | 30 710 | 1 495 | 18 426 | 100 | 6 750 | 4 444 | 2 535 | 4 580 | 10 870 | 23 391 |
| Sep | 185 569 | 137 870 | 6 505 | 2 774 | 40 338 | 3 415 | 14 971 | 34 620 | 1 561 | 20 646 | 105 | 7 124 | 4 688 | 2 536 | 4 776 | 11 398 | 30 112 |
| Oct | 197 602 | 150 910 | 6 987 | 3 266 | 43 841 | 3 483 | 15 298 | 41 041 | 1 661 | 20 996 | 97 | 7 653 | 4 842 | 2 694 | 5 800 | 13 223 | 26 720 |
| Nov | 209 896 | 158 834 | 7 078 | 3 648 | 46 166 | 3 533 | 15 524 | 44 848 | 1 774 | 21 238 | 76 | 7 910 | 5 126 | 2 705 | 6 389 | 14 999 | 28 882 |
| Dec | 223 796 | 164 978 | 7 492 | 3 842 | 47 200 | 4 037 | 16 653 | 47 817 | 1 800 | 21 083 | 91 | 8 091 | 5 313 | 2 958 | 6 480 | 15 293 | 35 646 |
| 1999 Jan | 217 950 | 164 542 | 7 408 | 3 983 | 47 268 | 4 020 | 16 958 | 47 416 | 1 871 | 21 247 | 87 | 7 550 | 4 861 | 3 005 | 6 871 | 15 520 | 29 885 |
| Feb | 204 204 | 153 447 | 7 021 | 3 747 | 44 136 | 3 656 | 15 478 | 44 322 | 1 703 | 20 301 | 78 | 6 781 | 4 635 | 2 751 | 6 241 | 14 069 | 29 285 |
| Mar | 214 864 | 158 080 | 7 385 | 3 771 | 46 083 | 3 597 | 15 690 | 44 075 | 1 831 | 21 518 | 77 | 7 271 | 4 962 | 2 934 | 6 254 | 15 297 | 34 119 |
| Apr | 189 144 | 144 244 | 6 583 | 2 818 | 41 781 | 3 205 | 14 317 | 41 036 | 1 684 | 19 488 | 75 | 6 462 | 4 603 | 2 847 | 5 368 | 13 038 | 25 839 |
| May | 181 965 | 138 797 | 6 292 | 2 625 | 39 166 | 3 434 | 14 737 | 37 077 | 1 641 | 20 239 | 76 | 6 330 | 5 319 | 2 980 | 4 940 | 12 497 | 24 612 |
| Jun | 182 911 | 137 743 | 6 120 | 2 275 | 38 586 | 3 876 | 15 207 | 36 258 | 1 543 | 21 123 | 73 | 6 365 | 5 279 | 2 922 | 4 267 | 10 432 | 28 585 |
| Jul | 182 921 | 143 745 | 5 863 | 1 779 | 38 800 | 4 360 | 16 782 | 39 111 | 1 549 | 22 493 | 63 | 6 572 | 5 230 | 3 044 | 4 238 | 9 075 | 23 962 |
| Aug | : | : | 5 872 | 2 343 | 38 014 | : | 15 330 | 35 475 | 1 566 | 18 810 | 71 | 6 266 | 4 697 | : | 4 540 | 9 295 | : |
| Sep | : | : | 6 086 | 2 760 | 40 024 | : | 15 949 | 37 707 | : | 21 641 | 79 | : | 4 534 | : | 4 933 | 10 057 | : |
| Oct | : | : | 6 938 | 3 309 | : | : | 15 607 | 41 766 | : | 21 760 | : | : | 4 808 | : | : | : | : |

| 1206 | Bruttoinlandsverbrauch (alle Erzeugnisse) 1 000 t ROE | | | | | | | | | | | | | | | | |
|---|---|-----------|--------|--------|---------|--------|---------|---------|--------|---------|-------|--------|--------|--------|--------|--------|---------|
| | Gross inland consumption (all products) 1 000 toe | | | | | | | | | | | | | | | | |
| Consommation intérieure brute (tous produits) 1 000 tep | | | | | | | | | | | | | | | | | |
| | EU-15 | EUR-11 | B | DK | D | EL | E | F | IRL | I | L | NL | A | P | FIN | S | UK |
| 1995 | 1 362 611 | 1 048 777 | 50 456 | 20 578 | 336 161 | 24 140 | 102 283 | 234 512 | 11 061 | 162 674 | 3 335 | 73 373 | 26 272 | 19 762 | 28 889 | 49 920 | 219 196 |
| 1996 | 1 411 045 | 1 082 652 | 53 974 | 23 235 | 347 744 | 25 412 | 100 272 | 248 214 | 11 689 | 162 444 | 3 401 | 76 207 | 27 792 | 19 982 | 30 934 | 51 732 | 228 015 |
| 1997 | 1 406 797 | 1 088 527 | 55 086 | 21 595 | 343 535 | 25 608 | 106 062 | 242 522 | 12 299 | 168 054 | 3 351 | 74 890 | 28 350 | 21 295 | 33 083 | 50 179 | 220 888 |
| 1998 | : | : | 56 175 | : | : | : | : | : | : | : | : | : | : | : | : | : | : |
| 1998 Jul | 102 231 | 81 170 | 4 139 | 1 256 | 25 218 | 2 069 | 9 355 | 17 294 | 854 | 12 717 | 255 | 5 523 | 1 930 | 1 916 | 1 969 | 2 371 | 15 366 |
| Aug | 98 277 | 76 402 | 4 039 | 1 422 | 24 305 | 2 057 | 8 656 | 16 016 | 973 | 11 531 | 209 | 5 288 | 1 795 | 1 760 | 1 830 | 2 822 | 15 575 |
| Sep | 106 025 | 82 487 | 5 566 | 1 528 | 25 573 | 1 962 | 8 963 | 17 250 | 892 | 12 497 | 252 | 5 518 | 1 964 | 1 736 | 2 276 | 3 179 | 16 869 |
| Oct | 112 417 | 86 391 | 3 823 | 1 695 | 27 926 | 2 285 | 9 255 | 18 697 | 967 | 13 444 | 261 | 6 513 | 2 145 | 1 844 | 1 517 | 3 761 | 18 285 |
| Nov | 129 679 | 100 028 | 5 166 | 1 831 | 30 089 | 2 214 | 9 792 | 23 145 | 1 230 | 16 266 | 298 | 7 663 | 2 406 | 1 756 | 2 219 | 4 075 | 21 531 |
| Dec | 132 359 | 101 778 | 6 188 | 2 078 | 31 148 | 2 351 | 10 479 | 22 286 | 985 | 17 297 | 306 | 6 829 | 2 501 | 1 897 | 1 863 | 4 165 | 21 988 |
| 1999 Jan | 127 807 | 98 182 | 5 312 | 1 723 | 29 477 | 2 359 | 9 779 | 20 947 | 1 151 | 17 101 | 280 | 7 202 | 2 337 | 1 797 | 2 799 | 3 484 | 22 060 |
| Feb | 125 500 | 95 931 | 5 217 | 1 563 | 29 835 | 2 207 | 9 428 | 22 020 | 1 106 | 15 363 | 279 | 7 049 | 2 247 | 1 726 | 1 661 | 4 554 | 21 245 |
| Mar | 127 305 | 96 841 | 4 547 | 1 770 | 31 768 | 2 392 | 10 451 | 20 164 | 1 205 | 15 113 | 314 | 7 038 | 2 116 | 1 968 | 2 157 | 4 196 | 22 106 |
| Apr | 110 249 | 85 137 | 4 683 | 1 396 | 23 849 | 1 885 | 9 580 | 20 827 | 953 | 13 608 | 272 | 5 994 | 1 927 | 1 774 | 1 672 | 3 646 | 18 185 |
| May | : | : | 4 131 | 1 404 | 23 070 | 1 816 | 8 566 | : | 901 | 12 217 | 257 | 5 765 | 1 787 | 1 822 | 2 345 | 3 246 | 16 752 |
| Jun | : | : | 4 047 | 1 204 | 23 224 | 1 893 | 8 845 | : | 1 074 | 12 338 | 260 | 5 399 | : | 1 677 | : | 3 037 | : |
| Jul | : | : | 4 111 | 1 228 | : | 2 231 | 10 109 | : | : | 12 514 | 271 | 5 044 | : | 1 930 | : | 2 056 | : |
| Aug | : | : | 4 241 | 1 461 | : | : | 9 196 | : | : | : | 239 | 5 052 | : | : | : | 2 857 | : |
| Sep | : | : | : | 1 229 | : | : | : | : | : | : | : | : | : | : | : | : | : |

ENERGIE
ENERGY
ENERGIE



| | 1207 | | Einfuhren insgesamt (alle Erzeugnisse) 1 000 t ROE | | | | | | | | | | Total imports (all products) 1 000 toe | | | | | Importations totales (tous produits) 1 000 tep | | |
|----------|-------------|---------|--|--------|---------|--------|--------|---------|--------|---------|-------|---------|--|--------|--------|--------|--------|--|--|--|
| | EU-15 | EUR-11 | B | DK | D | EL | E | F | IRL | I | L | NL | A | P | FIN | S | UK | | | |
| 1995 | 977 602 | 833 297 | 63 128 | 19 005 | 217 330 | 22 365 | 83 862 | 138 357 | 8 584 | 152 036 | 3 323 | 105 950 | 19 369 | 21 826 | 19 532 | 29 723 | 73 211 | | | |
| 1996 | 1 021 479 | 871 175 | 68 958 | 19 435 | 231 223 | 23 577 | 82 334 | 150 108 | 9 197 | 153 340 | 3 451 | 110 181 | 20 716 | 19 366 | 22 302 | 31 713 | 75 579 | | | |
| 1997 | 1 037 765 | 890 544 | 69 337 | 19 403 | 231 895 | 23 095 | 88 389 | 149 418 | 10 826 | 155 544 | 3 375 | 117 257 | 21 026 | 20 814 | 22 664 | 30 817 | 73 906 | | | |
| 1998 | : | : | 72 518 | : | : | : | : | : | : | : | : | : | : | : | : | : | : | | | |
| 1998 Jul | 87 856 | 75 536 | 5 897 | 1 311 | 20 190 | 1 649 | 8 365 | 12 303 | 912 | 12 269 | 276 | 10 095 | 1 941 | 1 700 | 1 588 | 2 266 | 7 094 | | | |
| Aug | 85 618 | 74 692 | 5 938 | 1 214 | 18 591 | 2 248 | 8 123 | 12 373 | 949 | 12 769 | 219 | 10 100 | 1 868 | 2 109 | 1 654 | 2 339 | 5 125 | | | |
| Sep | 86 309 | 74 875 | 5 910 | 1 347 | 19 147 | 2 126 | 8 065 | 12 155 | 845 | 12 699 | 241 | 10 251 | 1 902 | 1 809 | 1 850 | 2 053 | 5 908 | | | |
| Oct | 91 442 | 79 370 | 6 148 | 1 298 | 21 164 | 2 054 | 8 311 | 12 785 | 865 | 13 889 | 292 | 10 096 | 1 815 | 2 008 | 1 996 | 2 580 | 6 141 | | | |
| Nov | 92 528 | 80 091 | 6 312 | 1 290 | 21 168 | 1 810 | 8 625 | 12 367 | 1 246 | 14 713 | 291 | 9 923 | 1 884 | 2 100 | 1 463 | 2 839 | 6 497 | | | |
| Dec | 92 404 | 80 307 | 6 789 | 1 372 | 21 201 | 2 217 | 9 105 | 12 401 | 898 | 14 995 | 329 | 9 401 | 1 807 | 1 642 | 1 739 | 2 434 | 6 075 | | | |
| 1999 Jan | 95 633 | 83 475 | 6 153 | 1 344 | 20 492 | 2 156 | 8 773 | 13 952 | 1 137 | 15 626 | 284 | 11 072 | 1 902 | 2 270 | 1 815 | 2 779 | 5 878 | | | |
| Feb | 84 010 | 72 316 | 5 874 | 1 032 | 18 916 | 2 252 | 7 754 | 12 186 | 1 011 | 13 066 | 272 | 8 883 | 1 681 | 1 559 | 1 114 | 2 489 | 5 921 | | | |
| Mar | 95 036 | 82 816 | 6 251 | 1 275 | 20 951 | 2 182 | 10 156 | 13 421 | 1 078 | 14 941 | 319 | 10 305 | 1 762 | 1 971 | 1 660 | 2 460 | 6 303 | | | |
| Apr | 88 111 | 76 954 | 6 511 | 1 302 | 19 029 | 1 534 | 8 655 | 12 289 | 1 125 | 13 382 | 283 | 10 116 | 1 806 | 2 239 | 1 520 | 2 467 | 5 854 | | | |
| May | 86 876 | 76 060 | 5 613 | 1 374 | 18 017 | 1 567 | 8 496 | 13 207 | 958 | 12 931 | 261 | 11 005 | 1 688 | 1 927 | 1 959 | 1 855 | 6 020 | | | |
| Jun | : | : | 5 562 | 1 281 | 17 789 | 1 820 | 7 943 | 11 906 | 890 | 11 665 | 257 | 9 909 | 1 722 | 1 947 | : | 2 458 | : | | | |
| Jul | : | : | 5 493 | 1 330 | : | 2 032 | 8 749 | 11 942 | 1 090 | 12 923 | 272 | 9 987 | : | 2 120 | : | 2 071 | : | | | |
| Aug | : | : | 5 742 | 1 221 | : | : | 8 752 | 12 644 | 968 | : | 241 | 8 842 | : | : | : | 2 295 | : | | | |
| Sep | : | : | : | 1 064 | : | : | : | : | : | : | : | : | : | : | : | : | : | | | |

| | 1208 | | Ausfuhren insgesamt (alle Erzeugnisse) 1 000 t ROE | | | | | | | | | | Total exports (all products) 1 000 toe | | | | | Exportations totales (tous produits) 1 000 tep | | |
|----------|-------------|---------|--|--------|--------|-------|-------|--------|-------|--------|----|--------|--|-------|-------|--------|---------|--|--|--|
| | EU-15 | EUR-11 | B | DK | D | EL | E | F | IRL | I | L | NL | A | P | FIN | S | UK | | | |
| 1995 | 326 339 | 191 170 | 19 441 | 11 083 | 22 179 | 4 159 | 8 450 | 23 048 | 950 | 17 348 | 66 | 89 622 | 1 993 | 3 950 | 4 121 | 10 608 | 109 319 | | | |
| 1996 | 342 665 | 205 137 | 21 986 | 13 401 | 23 439 | 4 744 | 8 400 | 25 795 | 856 | 18 889 | 74 | 96 161 | 1 757 | 2 709 | 5 073 | 10 620 | 108 761 | | | |
| 1997 | 347 041 | 207 335 | 22 272 | 15 199 | 23 458 | 3 901 | 8 159 | 27 347 | 1 314 | 21 311 | 78 | 94 570 | 2 166 | 2 379 | 4 282 | 10 841 | 109 766 | | | |
| 1998 | : | : | 22 536 | : | : | : | : | : | : | : | : | : | : | : | : | : | : | | | |
| 1998 Jul | 29 691 | 17 156 | 2 076 | 1 308 | 2 827 | 393 | 838 | 1 620 | 101 | 2 121 | 7 | 6 781 | 234 | 191 | 359 | 1 023 | 9 811 | | | |
| Aug | 25 957 | 15 564 | 1 964 | 1 059 | 1 907 | 242 | 908 | 1 576 | 108 | 1 933 | 10 | 6 503 | 221 | 150 | 285 | 731 | 8 360 | | | |
| Sep | 26 673 | 16 028 | 1 896 | 1 115 | 2 321 | 203 | 671 | 1 562 | 115 | 2 107 | 8 | 6 550 | 215 | 225 | 357 | 551 | 8 776 | | | |
| Oct | 30 281 | 18 617 | 1 932 | 1 162 | 2 703 | 292 | 701 | 2 311 | 92 | 1 940 | 8 | 8 105 | 193 | 222 | 410 | 767 | 9 444 | | | |
| Nov | 32 264 | 19 291 | 2 030 | 1 264 | 3 178 | 402 | 845 | 1 044 | 109 | 2 181 | 6 | 9 245 | 218 | 121 | 315 | 998 | 10 310 | | | |
| Dec | 31 218 | 19 192 | 1 893 | 1 441 | 2 492 | 369 | 602 | 1 104 | 97 | 1 845 | 7 | 10 017 | 233 | 239 | 662 | 894 | 9 323 | | | |
| 1999 Jan | 29 600 | 18 158 | 1 820 | 1 266 | 2 710 | 290 | 696 | 1 819 | 122 | 1 589 | 6 | 8 940 | 188 | 81 | 208 | 1 017 | 8 869 | | | |
| Feb | 28 931 | 17 634 | 1 443 | 1 469 | 2 425 | 239 | 492 | 1 999 | 87 | 2 022 | 6 | 8 444 | 172 | 134 | 410 | 927 | 8 662 | | | |
| Mar | 31 389 | 19 372 | 2 169 | 1 402 | 2 780 | 233 | 641 | 2 302 | 119 | 1 623 | 8 | 8 823 | 232 | 130 | 545 | 906 | 9 454 | | | |
| Apr | 29 906 | 17 197 | 1 786 | 1 507 | 3 020 | 217 | 467 | 1 926 | 108 | 1 656 | 6 | 7 440 | 223 | 176 | 389 | 812 | 10 173 | | | |
| May | 28 795 | 16 521 | 2 000 | 1 246 | 2 400 | 315 | 754 | 1 919 | 93 | 1 740 | 4 | 6 754 | 233 | 262 | 362 | 789 | 9 925 | | | |
| Jun | : | 16 358 | 2 047 | 1 496 | 2 707 | 361 | 632 | 1 501 | 101 | 1 606 | 6 | 6 982 | 230 | 145 | 404 | 775 | : | | | |
| Jul | : | : | 2 017 | 1 347 | : | 314 | 713 | 1 945 | 107 | 1 641 | 4 | 6 534 | : | 176 | 353 | 901 | : | | | |
| Aug | : | : | 1 943 | 1 306 | : | : | 597 | 1 930 | 97 | : | 5 | 6 100 | : | : | 323 | 893 | : | | | |
| Sep | : | : | : | 1 592 | : | : | : | : | : | : | 7 | : | : | : | 368 | : | : | | | |

Dienstleistungen

Services

Services



EINZELHANDEL
RETAIL TRADE
COMMERCE DE DÉTAIL



| | Absatzvolumen des Einzelhandels 1995 = 100 ⁽¹⁾ | | | | | | | | | | | | | Volume of retail sales 1995 = 100 ⁽¹⁾ | | | Volume des ventes 1995 = 100 ⁽¹⁾ | | |
|----------|--|--------|-------|-------|-------|-------|-------|-------|-------|-------|-------|-------|-------|---|-------|-------|--|--|--|
| | EU-15 | EUR-11 | B | DK | D | EL | E | F | IRL | I | L | NL | A | P | FIN | S | UK | | |
| 1995 | 100.0 | 100.0 | 100.1 | 100.0 | 100.0 | 100.0 | 100.0 | 100.0 | 100.0 | 100.0 | 100.0 | 100.0 | 100.0 | : | 100.2 | 100.0 | 100.0 | | |
| 1996 | 100.9 | 100.4 | 101.3 | 101.3 | 98.8 | 101.2 | 98.1 | 101.2 | 106.7 | 101.3 | 98.6 | 103.0 | 101.4 | : | 104.3 | 100.7 | 103.3 | | |
| 1997 | 102.8 | 101.7 | 104.4 | 103.3 | 97.2 | 102.3 | 100.2 | 104.2 | 114.9 | 102.5 | 105.5 | 107.2 | 102.6 | : | 108.6 | 103.0 | 108.5 | | |
| 1998 | 105.7 | 104.5 | 109.1 | 105.5 | 98.2 | 104.1 | 106.4 | 108.8 | 125.1 | 103.5 | 107.5 | 111.4 | 105.0 | : | 114.3 | 106.8 | 111.9 | | |
| 1998 Oct | 106.0 | 105.0 | 109.6 | 107.4 | 96.7 | 104.1 | 108.2 | 110.8 | 125.0 | 103.8 | 110.2 | 112.2 | 104.1 | : | 113.9 | 107.7 | 111.8 | | |
| Nov | 107.2 | 106.4 | 109.0 | 107.1 | 99.6 | 105.6 | 108.2 | 115.5 | 129.5 | 104.4 | 108.4 | 112.9 | 106.8 | : | 117.1 | 108.3 | 112.9 | | |
| Dec | 106.2 | 104.9 | 108.1 | 107.5 | 96.1 | 106.8 | 107.2 | 108.1 | 127.6 | 103.8 | 109.6 | 112.7 | 104.4 | : | 117.4 | 108.2 | 111.8 | | |
| 1999 Jan | 106.8 | 105.5 | 112.0 | 106.7 | 100.7 | 107.1 | 107.2 | 111.0 | 133.4 | 104.3 | 111.1 | 112.4 | 103.9 | : | 115.7 | 110.7 | 113.3 | | |
| Feb | 106.8 | 105.5 | 107.9 | 107.8 | 99.4 | 106.8 | 107.7 | 111.6 | 133.6 | 104.0 | 108.7 | 112.6 | 102.5 | : | 114.6 | 110.9 | 113.0 | | |
| Mar | 107.7 | 106.5 | 108.9 | 112.2 | 103.1 | 107.2 | 109.8 | 113.5 | 137.2 | 103.9 | 110.4 | 114.0 | 108.4 | : | 119.7 | 112.5 | 113.7 | | |
| Apr | 107.1 | 105.6 | 111.2 | 101.7 | 97.2 | 106.8 | 107.5 | 112.7 | 132.7 | 104.0 | 110.7 | 114.1 | 108.9 | : | 115.6 | 110.6 | 113.5 | | |
| May | 107.7 | 106.1 | 106.7 | 108.0 | 99.1 | 108.8 | 108.6 | 112.7 | 134.2 | 104.1 | 110.7 | 113.6 | 108.9 | : | 116.8 | 112.8 | 114.8 | | |
| Jun | 108.3 | 107.0 | 107.6 | 107.6 | 100.2 | 109.4 | 109.5 | 116.2 | 136.6 | 104.2 | 113.0 | 114.8 | 110.3 | : | 120.0 | 111.9 | 115.0 | | |
| Jul | 108.4 | 107.0 | 112.7 | : | 99.1 | 108.2 | 111.5 | 114.9 | 139.2 | 103.8 | 117.4 | 114.3 | 111.4 | : | 120.3 | 113.1 | 115.4 | | |
| Aug | 108.8 | 107.2 | : | : | 99.4 | 108.6 | 111.3 | 115.0 | 136.5 | 103.9 | : | 114.6 | 113.3 | : | 120.1 | 116.0 | 116.1 | | |
| Sep | 108.7 | 106.9 | : | : | 94.9 | : | 110.8 | : | 104.1 | : | : | 114.3 | : | : | 120.1 | 100.0 | 116.3 | | |
| Oct | : | : | : | : | : | : | : | : | : | : | : | : | : | : | : | : | 116.9 | | |

| | Absatzvolumen des Einzelhandels: Nahrungs- und Genußmittel 1995 = 100 ⁽¹⁾ | | | | | | | | | | | | | Volume of retail sales: food, beverages and tobacco 1995 = 100 ⁽¹⁾ | | | Volume des ventes: alimentation, boissons, tabac 1995 = 100 ⁽¹⁾ | | |
|----------|--|--------|-------|-------|-------|-------|-------|-------|-------|-------|---|-------|-------|---|-------|-------|--|--|--|
| | EU-15 | EUR-11 | B | DK | D | EL | E | F | IRL | I | L | NL | A | P | FIN | S | UK | | |
| 1995 | 100.0 | 100.0 | 100.1 | 100.0 | 100.1 | 100.0 | 100.0 | 100.0 | 100.0 | 100.0 | : | 100.0 | 100.0 | : | 100.3 | 100.0 | 100.0 | | |
| 1996 | 100.9 | 100.7 | 103.5 | 99.6 | 99.2 | 100.0 | 96.3 | 101.4 | 102.5 | 103.2 | : | 101.8 | 98.5 | : | 102.3 | 101.3 | 102.0 | | |
| 1997 | 102.6 | 101.9 | 107.2 | 101.3 | 96.8 | 102.4 | 97.0 | 104.7 | 106.4 | 105.7 | : | 103.6 | 98.6 | : | 103.9 | 102.1 | 105.9 | | |
| 1998 | 104.6 | 103.8 | 109.1 | 101.5 | 96.9 | 105.0 | 101.5 | 108.1 | 111.5 | 107.2 | : | 103.6 | 99.1 | : | 107.6 | 101.5 | 108.9 | | |
| 1998 Oct | 105.1 | 104.4 | 110.2 | 102.7 | 96.8 | 105.4 | 101.4 | 111.9 | 112.0 | 107.1 | : | 103.1 | 98.6 | : | 108.0 | 102.2 | 109.2 | | |
| Nov | 106.4 | 105.9 | 108.2 | 102.5 | 99.3 | 105.8 | 103.0 | 116.4 | 114.9 | 108.7 | : | 103.6 | 99.0 | : | 108.8 | 102.3 | 109.3 | | |
| Dec | 105.5 | 105.0 | 109.4 | 102.8 | 98.8 | 107.3 | 103.0 | 108.3 | 112.1 | 107.2 | : | 103.1 | 98.6 | : | 110.1 | 101.6 | 108.6 | | |
| 1999 Jan | 105.6 | 105.0 | 109.3 | 101.8 | 97.6 | 107.1 | 102.7 | 108.0 | 113.8 | 107.7 | : | 102.6 | 100.5 | : | 109.4 | 102.6 | 109.3 | | |
| Feb | 106.0 | 105.5 | 108.7 | 103.4 | 98.7 | 106.6 | 102.2 | 110.9 | 114.3 | 107.4 | : | 103.2 | 100.2 | : | 108.9 | 102.9 | 109.0 | | |
| Mar | 106.6 | 106.1 | 108.0 | 108.4 | 102.2 | 108.2 | 103.0 | 112.5 | 116.8 | 106.9 | : | 103.4 | 102.7 | : | 110.6 | 103.5 | 109.4 | | |
| Apr | 106.0 | 105.6 | 111.1 | 96.7 | 97.3 | 108.1 | 101.3 | 111.8 | 112.8 | 107.8 | : | 103.5 | 102.4 | : | 108.5 | 102.6 | 108.5 | | |
| May | 106.5 | 105.8 | 105.9 | 104.0 | 97.7 | 110.1 | 102.2 | 108.2 | 115.5 | 107.9 | : | 103.9 | 103.4 | : | 109.9 | 103.1 | 109.7 | | |
| Jun | 108.0 | 107.6 | 107.3 | 103.0 | 100.5 | 109.9 | 103.2 | 118.4 | 114.5 | 109.9 | : | 104.1 | 105.2 | : | 112.2 | 103.2 | 110.1 | | |
| Jul | 107.6 | 107.0 | 115.6 | : | 100.0 | 109.5 | 104.5 | 114.3 | 114.9 | 107.5 | : | 104.5 | 108.1 | : | 111.6 | 103.9 | 110.2 | | |
| Aug | 108.7 | 108.3 | : | : | 105.5 | 111.8 | 106.0 | 113.9 | : | 108.8 | : | 103.8 | 109.5 | : | 111.9 | 105.9 | 110.2 | | |
| Sep | 108.0 | 107.5 | : | : | 98.4 | : | 106.5 | : | 108.6 | : | : | 104.9 | : | : | 112.1 | 100.0 | 111.4 | | |
| Oct | : | : | : | : | : | : | : | : | : | : | : | : | : | : | : | : | 111.0 | | |

(1) saisonbereinigte Angaben.

(1) Seasonally adjusted data.

(1) Données désaisonnalisées.

**EINZELHANDE;
RETAIL TRADE
COMMERCE DE DÉTAIL**



| | 1303 Absatzvolumen des Einzelhandels: Textilien, Bekleidung, Schuhe ⁽¹⁾ —1995=100 | | | | | | | | | | Volume of retail sales: Textiles, clothing and footwear ⁽¹⁾ 1995 = 100 | | | | Volume de vente: Textiles, habillement et chaussures ⁽¹⁾ 1995 = 100 | | |
|----------|--|--------|-------|-------|-------|-------|-------|-------|-------|-------|---|-------|-------|---|--|-------|-------|
| | EU-15 | EUR-11 | B | DK | D | EL | E | F | IRL | I | L | NL | A | P | FIN | S | UK |
| 1995 | 100.0 | 100.0 | 100.2 | 100.0 | 100.0 | 100.0 | 100.0 | 100.0 | 100.0 | 100.0 | 100.0 | 100.0 | 100.0 | : | 100.2 | 100.0 | 100.0 |
| 1996 | 100.1 | 99.0 | 96.8 | 101.3 | 98.4 | 97.5 | 96.6 | 100.4 | 109.7 | 98.8 | 98.6 | 102.1 | 101.7 | : | 101.0 | 99.6 | 104.9 |
| 1997 | 101.8 | 99.6 | 98.8 | 105.5 | 96.0 | 96.6 | 98.5 | 103.6 | 124.6 | 99.6 | 102.6 | 104.7 | 101.7 | : | 105.5 | 98.9 | 111.3 |
| 1998 | 103.5 | 101.3 | 105.5 | 107.6 | 94.6 | 97.7 | 100.9 | 109.0 | 144.1 | 100.4 | 106.6 | 109.2 | 104.0 | : | 111.9 | 105.7 | 112.5 |
| 1998 Oct | 103.4 | 101.3 | 104.9 | 108.8 | 92.6 | 98.4 | 104.8 | 106.1 | 148.1 | 101.0 | 106.1 | 110.1 | 98.5 | : | 108.5 | 107.4 | 112.2 |
| Nov | 105.0 | 103.0 | 105.5 | 108.5 | 96.1 | 100.9 | 101.9 | 112.8 | 152.3 | 101.8 | 106.7 | 109.6 | 104.7 | : | 115.8 | 107.9 | 114.7 |
| Dec | 103.1 | 100.6 | 105.1 | 109.4 | 92.2 | 99.0 | 98.9 | 106.9 | 146.7 | 100.8 | 105.0 | 110.5 | 99.6 | : | 110.2 | 107.0 | 111.9 |
| 1999 Jan | 105.0 | 102.4 | 108.8 | 111.8 | 93.2 | 100.0 | 102.2 | 118.6 | 154.4 | 101.5 | 109.3 | 110.7 | 97.6 | : | 113.6 | 110.2 | 115.4 |
| Feb | 103.5 | 100.9 | 105.9 | 111.4 | 91.6 | 98.1 | 99.8 | 109.2 | 168.6 | 101.2 | 103.7 | 110.3 | 93.1 | : | 110.2 | 109.4 | 114.3 |
| Mar | 106.0 | 103.5 | 110.4 | 114.8 | 100.2 | 101.1 | 103.1 | 114.3 | 167.5 | 101.3 | 109.3 | 112.3 | 105.4 | : | 114.5 | 112.1 | 115.7 |
| Apr | 105.1 | 102.3 | 110.3 | 108.6 | 95.0 | 94.7 | 102.9 | 111.7 | 159.0 | 101.1 | 106.9 | 111.7 | 103.5 | : | 115.0 | 114.2 | 114.1 |
| May | 105.1 | 102.2 | 105.0 | 108.9 | 94.1 | 101.9 | 102.4 | 125.4 | 159.7 | 101.0 | 107.5 | 111.9 | 101.3 | : | 109.9 | 112.7 | 117.7 |
| Jun | 106.0 | 102.9 | 107.3 | 109.8 | 97.2 | 100.5 | 102.1 | 110.6 | 169.1 | 100.8 | 110.1 | 112.0 | 105.8 | : | 118.7 | 110.1 | 116.6 |
| Jul | 105.3 | 102.2 | 106.9 | : | 95.4 | 97.8 | 104.0 | 118.1 | 177.2 | 100.2 | 113.3 | 107.9 | 99.9 | : | 120.8 | 112.5 | 117.5 |
| Aug | 106.4 | 102.8 | : | : | 96.9 | 99.6 | 103.4 | 114.0 | : | 100.5 | : | 108.9 | 108.5 | : | : | 115.5 | 118.4 |
| Sep | 104.3 | 100.6 | : | : | 86.2 | : | 104.2 | : | : | 100.3 | : | 102.8 | : | : | : | 100.0 | 117.3 |
| Oct | : | : | : | : | : | : | : | : | : | : | : | : | : | : | : | : | 120.1 |

| | 1304 Absatzvolumen des Einzelhandels: Haushaltsartikel ⁽¹⁾ 1995 = 100 | | | | | | | | | | Volume of retail sales: household equipment ⁽¹⁾ 1995 = 100 | | | | Volume des ventes: produit d'équipement du ménage ⁽¹⁾ —1995 = 100 | | |
|----------|--|--------|-------|----|-------|-------|-------|-------|-------|-------|---|-------|-------|---|--|-------|-------|
| | EU-15 | EUR-11 | B | DK | D | EL | E | F | IRL | I | L | NL | A | P | FIN | S | UK |
| 1995 | 100.1 | 100.1 | 100.0 | : | 100.2 | 100.0 | 100.0 | 100.0 | 100.0 | 100.0 | 100.0 | 100.0 | 100.0 | : | 100.2 | 100.0 | 100.0 |
| 1996 | 100.8 | 100.0 | 98.2 | : | 98.0 | 108.5 | 99.7 | 102.1 | 106.9 | 99.6 | 99.4 | 104.4 | 104.2 | : | 108.2 | 94.4 | 106.8 |
| 1997 | 103.2 | 101.1 | 103.1 | : | 96.8 | 115.2 | 102.9 | 105.4 | 117.8 | 98.3 | 113.5 | 113.3 | 104.8 | : | 116.5 | 102.7 | 117.0 |
| 1998 | 107.7 | 105.0 | 109.5 | : | 98.9 | 113.8 | 114.0 | 112.9 | 130.6 | 97.9 | 122.0 | 123.6 | 104.0 | : | 126.4 | 114.7 | 125.2 |
| 1998 Oct | 108.4 | 105.8 | 112.7 | : | 98.0 | 105.4 | 114.9 | 113.0 | 131.9 | 97.9 | 124.6 | 127.0 | 103.2 | : | 126.8 | 116.0 | 124.9 |
| Nov | 108.7 | 106.7 | 112.0 | : | 99.3 | 108.9 | 116.8 | 116.9 | 134.1 | 98.3 | 120.8 | 126.6 | 106.1 | : | 129.1 | 115.4 | 126.8 |
| Dec | 108.8 | 104.3 | 109.2 | : | 99.1 | 104.6 | 115.8 | 110.8 | 135.7 | 97.6 | 124.4 | 126.9 | 103.6 | : | 128.2 | 118.4 | 128.4 |
| 1999 Jan | 109.5 | 106.5 | 114.8 | : | 97.5 | 113.5 | 116.4 | 118.3 | 136.9 | 98.3 | 129.0 | 127.3 | 101.0 | : | 125.5 | 124.6 | 131.3 |
| Feb | 109.2 | 105.4 | 112.3 | : | 96.0 | 111.4 | 116.4 | 117.4 | 137.9 | 97.7 | 124.1 | 127.8 | 102.5 | : | 124.9 | 123.9 | 131.0 |
| Mar | 109.6 | 106.2 | 112.6 | : | 95.5 | 116.2 | 118.9 | 120.6 | 141.9 | 97.1 | 123.0 | 129.2 | 108.6 | : | 130.7 | 124.5 | 130.9 |
| Apr | 110.5 | 107.2 | 117.1 | : | 98.8 | 114.2 | 117.7 | 121.6 | 138.5 | 97.6 | 125.2 | 129.8 | 114.5 | : | 130.0 | 121.7 | 133.1 |
| May | 110.6 | 107.0 | 108.2 | : | 98.2 | 117.5 | 119.6 | 121.5 | 145.2 | 97.4 | 124.8 | 129.7 | 118.9 | : | 132.3 | 125.5 | 133.4 |
| Jun | 111.0 | 107.0 | 112.9 | : | 99.9 | 119.8 | 119.4 | 118.6 | 140.3 | 97.5 | 129.4 | 128.7 | 115.8 | : | 131.3 | 125.2 | 135.0 |
| Jul | 111.9 | 108.3 | 115.6 | : | 98.5 | 118.1 | 121.0 | 118.6 | 149.1 | 97.5 | 133.9 | 129.3 | 117.7 | : | 135.3 | 130.2 | 135.5 |
| Aug | 112.5 | 109.4 | : | : | 98.9 | 116.4 | 121.2 | 123.3 | : | 97.3 | : | 131.5 | 120.9 | : | : | 133.2 | 137.8 |
| Sep | 112.6 | 107.7 | : | : | 98.4 | : | 121.3 | : | : | 97.6 | : | 130.8 | : | : | : | 100.0 | 137.4 |
| Oct | : | : | : | : | : | : | : | : | : | : | : | : | : | : | : | : | 138.4 |

(¹) saisonbereinigte Angaben.

(¹) Seasonally adjusted data.

(¹) Données désaisonnalisées.

EINZELHANDEL
RETAIL TRADE
COMMERCE DE DÉTAIL



| | 1305 | | | | | | | | | | | | | | | | |
|----------|--|--------|-------|-------|-------|-------|-------|-------|-------|-------|---|-------------------|-------|--|-------|-------|-------|
| | Erstzulassung von Privatfahrzeugen und Kombiwagen –1995 = 100 ⁽¹⁾ | | | | | | | | | | First registration of private and commercial cars 1995 = 100 ⁽¹⁾ | | | Premières immatriculations des voitures particulières et commerciales –1995 = 100 ⁽¹⁾ | | | |
| | EU-15 ⁽²⁾ | EUR-11 | B | DK | D | EL | E | F | IRL | I | L | NL ⁽³⁾ | A | P | FIN | S | UK |
| 1995 | 100.0 | : | 100.0 | 100.0 | 100.0 | 100.0 | 100.0 | 100.0 | 100.0 | 100.0 | 100.0 | 100.0 | 100.0 | 100.0 | 100.0 | 100.0 | 100.0 |
| 1996 | 107.1 | : | 110.3 | 105.0 | 105.5 | 111.6 | 111.2 | 110.5 | 132.2 | 103.7 | 106.8 | 106.1 | 110.0 | 113.1 | 120.0 | 114.3 | 103.4 |
| 1997 | 112.7 | : | 109.9 | 112.6 | 106.5 | 128.9 | 125.3 | 88.7 | 152.1 | 144.2 | 110.4 | 107.1 | 98.2 | 118.4 | 130.8 | 147.9 | 110.9 |
| 1998 | 120.8 | : | 125.3 | 119.8 | 112.8 | 143.2 | 145.1 | 100.7 | 158.4 | 141.4 | 124.7 | 121.7 | 105.8 | 137.7 | 157.4 | 163.8 | 116.4 |
| 1998 Oct | 120.1 | : | 134.7 | 106.9 | 121.3 | 156.5 | 158.6 | 99.8 | 167.7 | 133.9 | 131.2 | 127.8 | 110.8 | 144.5 | 164.3 | 165.8 | 117.2 |
| Nov | 124.5 | : | 134.9 | 119.5 | 118.0 | 84.9 | 163.6 | 109.5 | 165.1 | 135.1 | 135.5 | 132.2 | 118.9 | 157.2 | 168.1 | 163.7 | 118.1 |
| Dec | 123.9 | : | 123.2 | 133.6 | 117.3 | 177.7 | 156.5 | 102.4 | 192.7 | 131.4 | 139.3 | 122.9 | 127.1 | 149.9 | 218.2 | 173.8 | 123.6 |
| 1999 Jan | 120.8 | : | 152.2 | 107.5 | 114.0 | 209.7 | 158.8 | 108.8 | 160.1 | 133.3 | 149.2 | : | 109.7 | 149.2 | 163.4 | 158.8 | 94.4 |
| Feb | 118.7 | : | 130.5 | 110.6 | 110.7 | 184.2 | 163.8 | 106.2 | 190.3 | 143.2 | 133.2 | : | 94.5 | 158.3 | 164.1 | 168.4 | 52.2 |
| Mar | 151.2 | : | 135.4 | 111.6 | 116.9 | 202.7 | : | 107.3 | 207.4 | 145.7 | 145.5 | : | 115.6 | 159.7 | 166.9 | 185.6 | 203.9 |
| Apr | 127.0 | : | 128.0 | 99.4 | 112.3 | 201.6 | : | 107.3 | 185.9 | 138.3 | 124.2 | : | 110.1 | 152.5 | 171.5 | 163.8 | 121.2 |
| May | 126.1 | : | 134.4 | 103.4 | 115.2 | 211.4 | : | 107.7 | 194.6 | 137.9 | 127.9 | : | 108.9 | 152.3 | 172.2 | 179.9 | 121.8 |
| Jun | 128.1 | : | 141.9 | 109.8 | 117.4 | 205.2 | : | 97.5 | 206.3 | 143.2 | 142.4 | : | 117.0 | 158.1 | 174.0 | 190.2 | : |
| Jul | 129.1 | : | 138.4 | 107.0 | 121.9 | 220.8 | : | 122.4 | : | 137.9 | 140.9 | : | 111.4 | 156.9 | 177.5 | 216.0 | : |
| Aug | : | : | 142.3 | 98.0 | : | 206.4 | : | 115.9 | : | 134.7 | 144.3 | : | 118.5 | 155.9 | 174.4 | 199.2 | : |
| Sep | : | : | 138.1 | 96.4 | : | 196.9 | : | 106.7 | : | 137.5 | : | : | : | : | 181.2 | 194.9 | : |
| Oct | : | : | 137.3 | : | : | : | : | : | : | : | : | : | : | : | 178.6 | 187.8 | : |

⁽¹⁾ Saisonbereinigte Angaben.

⁽¹⁾ Seasonally adjusted data.

⁽¹⁾ Données désaisonnalisées.

⁽²⁾ EUR: Gewogener Durchschnitt der Indizes der Länder, die vergleichbare Daten liefern.

⁽²⁾ EUR: weighted mean of the indices of countries providing comparable data.

⁽²⁾ EUR: moyenne pondérée des indices des pays fournissant des données comparables.

⁽³⁾ Lieferungen.

⁽³⁾ Deliveries.

⁽³⁾ Livraisons.

TOURISMUS
TOURISM
TOURISME



| | 1401 Übermachtungen von inländischen Gästen in Hotels und ähnlichen Betrieben ⁽¹⁾ | | | | | | | | | | | | | | | | |
|----------|--|------------------|---------|---------|-----------|----------|----------|----------|---------|-----------|------|----------|----------|---------|---------|----------|----------|
| | Nights of residents in hotels and similar establishments ⁽¹⁾ | | | | | | | | | | | | | | | | |
| | Nuitées des résidents dans les hôtels et établissements assimilés ⁽¹⁾ | | | | | | | | | | | | | | | | |
| | EU-15 | EUR-11 | B | DK | D | EL | E | F | IRL | I | L | NL | A | P | FIN | S | UK |
| 1995 | : | : | 3 053.6 | 3 907.9 | 145 184.8 | 11 908.2 | 58 281.4 | 90 348.8 | 6 698.0 | 123 466.9 | 89.2 | 8 798.5 | 16 302.4 | 7 135.2 | 8 464.2 | : | 88 148.1 |
| 1996 | 587 100.0 | : | 3 140.0 | 4 200.2 | 144 746.7 | 12 177.7 | 58 043.1 | 90 720.7 | 5 647.0 | 122 918.1 | 92.4 | 9 074.1 | 15 891.8 | 8 100.9 | 8 754.7 | 14 667.9 | 88 900.0 |
| 1997 | 599 173.5 | 474 671.8 | 3 338.0 | 4 170.5 | 144 501.6 | 13 609.4 | 61 298.2 | 94 059.7 | 5 583.0 | 122 223.4 | 83.0 | 10 739.0 | 16 110.2 | 8 499.1 | 9 114.7 | 14 815.2 | 94 900.0 |
| 1998 | : | : | 3 497.9 | 4 339.5 | 147 273.9 | 13 984.4 | 66 552.4 | 96 696.0 | : | 125 602.7 | 80.9 | 12 622.0 | 16 482.6 | 9 164.0 | 9 494.4 | 15 643.0 | 81 092.9 |
| 1998 Sep | : | : | 300.5 | 450.4 | 16 597.0 | 1 351.2 | 7 357.5 | 9 554.9 | : | 12 415.0 | 7.2 | 1 288.0 | 1 530.9 | 931.9 | 769.0 | 1 433.4 | 8 900.0 |
| Oct | : | : | 257.2 | 417.4 | 14 553.2 | 826.9 | 5 441.2 | 7 925.6 | : | 6 666.0 | 6.5 | 1 211.0 | 1 109.9 | 668.4 | 759.0 | 1 352.3 | 7 700.0 |
| Nov | : | : | 232.9 | 389.7 | 9 290.6 | 766.8 | 4 005.5 | 5 809.6 | : | 4 860.0 | 6.3 | 964.0 | 800.0 | 523.3 | 720.0 | 1 282.2 | 5 270.0 |
| Dec | : | : | 236.0 | 239.0 | 9 119.0 | 761.5 | 3 706.1 | 5 929.4 | : | 5 829.0 | 5.4 | 899.0 | 979.0 | 518.1 | 567.0 | 907.6 | 4 870.0 |
| 1999 Jan | : | : | 149.8 | 266.3 | 8 242.0 | : | 3 942.5 | 6 434.0 | : | 6 936.5 | : | : | : | 502.6 | 564.9 | : | 3 380.0 |
| Feb | : | : | 216.5 | 289.5 | 8 955.4 | : | 4 567.7 | 7 272.4 | : | 6 682.0 | : | : | : | 560.4 | 665.6 | : | 5 080.0 |
| Mar | : | : | 201.0 | 357.1 | 10 095.3 | : | 5 812.4 | 8 129.5 | : | 6 917.0 | : | : | : | 666.2 | 856.2 | : | 6 940.0 |
| Apr | : | : | 286.0 | 325.3 | 11 406.6 | : | 7 052.0 | 8 766.6 | : | 7 332.9 | : | : | : | 761.4 | 811.6 | : | 8 100.0 |
| May | : | : | 339.6 | 395.2 | 15 029.4 | : | 6 283.7 | 9 888.2 | : | 7 970.3 | : | : | : | 692.4 | 676.9 | : | 7 600.0 |
| Jun | : | : | 301.1 | 409.5 | 15 011.5 | : | 6 735.6 | 10 215.5 | : | 13 476.8 | : | : | : | 809.4 | 837.4 | : | 8 130.0 |
| Jul | : | : | 417.5 | 430.2 | 15 700.1 | : | 9 324.0 | 11 548.3 | : | 21 084.7 | : | : | : | 980.6 | 1 085.3 | : | 10 750.0 |
| Aug | : | : | 441.0 | 439.8 | 17 348.3 | : | 12 026.5 | 13 387.4 | : | : | : | : | : | 1 370.3 | 817.0 | : | 12 780.0 |
| Sep | : | : | : | 440.9 | 17 480.4 | : | 8 670.6 | 10 608.8 | : | : | : | : | : | 880.9 | 805.4 | : | : |
| Oct | : | : | : | 399.2 | 15 399.9 | : | 6 846.0 | 8 705.5 | : | : | : | : | : | : | 753.9 | : | : |
| Nov | : | : | : | : | : | : | 4 906.0 | : | : | : | : | : | : | : | : | : | : |

| | 1402 Übermachtungen von nicht-inländischen Gästen in Hotels und ähnlichen Betrieben ⁽¹⁾ | | | | | | | | | | | | | | | | |
|----------|--|------------------|---------|---------|----------|----------|-----------|----------|----------|----------|---------|----------|----------|----------|---------|---------|----------|
| | Nights of non-residents in hotels and similar establishments ⁽¹⁾ | | | | | | | | | | | | | | | | |
| | Nuitées des non-résidents dans les hôtels et établissements assimilés ⁽¹⁾ | | | | | | | | | | | | | | | | |
| | EU-15 | EUR-11 | B | DK | D | EL | E | F | IRL | I | L | NL | A | P | FIN | S | UK |
| 1995 | 513 021.2 | : | 7 899.8 | 4 145.9 | 27 184.6 | 37 473.6 | 101 000.0 | 54 339.0 | 11 348.0 | 84 565.8 | 1 051.2 | 9 581.4 | 56 198.5 | 19 789.4 | 2 926.3 | 3 626.7 | 90 188.6 |
| 1996 | 514 838.8 | : | 8 694.7 | 4 473.5 | 27 434.5 | 35 102.0 | 100 000.0 | 54 994.1 | 12 978.0 | 87 905.2 | 951.9 | 9 923.0 | 55 126.4 | 19 962.4 | 2 907.4 | 3 930.5 | 90 451.0 |
| 1997 | 527 378.3 | 392 582.1 | 9 267.0 | 4 504.9 | 28 609.6 | 40 220.4 | 105 435.1 | 60 786.1 | 13 220.0 | 85 376.8 | 1 026.1 | 12 444.0 | 53 594.5 | 20 851.2 | 3 170.7 | 4 050.8 | 86 020.0 |
| 1998 | : | : | 9 482.7 | 4 462.3 | 29 734.8 | 42 565.0 | 111 803.3 | 66 329.7 | : | 86 398.8 | 1 089.4 | 14 262.0 | 53 498.5 | 23 240.5 | 3 225.9 | 4 409.0 | : |
| 1998 Sep | : | : | 911.2 | 384.6 | 3 324.4 | 6 873.1 | 13 783.2 | 7 137.9 | : | 11 452.0 | 100.7 | 1 348.0 | 4 957.6 | 2 728.5 | 263.0 | 389.1 | 8 760.0 |
| Oct | : | : | 855.8 | 318.0 | 2 805.4 | 3 813.7 | 10 851.7 | 5 656.1 | : | 7 788.0 | 101.7 | 1 243.0 | 2 714.8 | 2 110.4 | 181.0 | 304.6 | 7 900.0 |
| Nov | : | : | 653.2 | 251.1 | 1 978.9 | 409.1 | 4 893.9 | 3 033.9 | : | 3 143.0 | 84.3 | 1 006.0 | 1 155.5 | 1 209.8 | 200.0 | 259.2 | 4 370.0 |
| Dec | : | : | 605.4 | 194.5 | 1 732.3 | 269.5 | 4 371.3 | 3 348.5 | : | 2 735.0 | 62.6 | 825.0 | 4 168.9 | 958.0 | 214.3 | 194.4 | 4 350.0 |
| 1999 Jan | : | : | 531.0 | 173.1 | 1 663.1 | : | 6 353.9 | 2 882.9 | : | 3 465.4 | : | : | : | 989.3 | 219.9 | : | 3 670.0 |
| Feb | : | : | 596.0 | 186.4 | 2 058.6 | : | 6 849.5 | 3 264.6 | : | 4 449.7 | : | : | : | 1 221.1 | 177.5 | : | 3 230.0 |
| Mar | : | : | 762.6 | 240.8 | 2 303.6 | : | 8 289.6 | 4 695.1 | : | 5 555.1 | : | : | : | 1 714.0 | 221.5 | : | 4 600.0 |
| Apr | : | : | 891.0 | 286.1 | 2 269.1 | : | 10 242.9 | 5 637.7 | : | 7 101.2 | : | : | : | 1 925.1 | 173.6 | : | 5 550.0 |
| May | : | : | 968.1 | 418.5 | 2 840.3 | : | 15 565.5 | 7 040.4 | : | 9 731.5 | : | : | : | 2 292.1 | 214.8 | : | 6 420.0 |
| Jun | : | : | 867.7 | 504.0 | 2 938.0 | : | 17 246.5 | 7 507.5 | : | 10 446.1 | : | : | : | 2 357.7 | 386.6 | : | 9 140.0 |
| Jul | : | : | 669.8 | 822.6 | 3 330.7 | : | 18 861.6 | 9 593.4 | : | 11 508.3 | : | : | : | 2 445.8 | 451.4 | : | 12 380.0 |
| Aug | : | : | 840.5 | 605.6 | 3 453.8 | : | 19 810.0 | 10 264.2 | : | : | : | : | : | 2 795.1 | 416.9 | : | 15 920.0 |
| Sep | : | : | : | 376.5 | 3 179.6 | : | 18 092.1 | 7 752.8 | : | : | : | : | : | 2 395.1 | 261.3 | : | 8 470.0 |
| Oct | : | : | : | 291.0 | 2 906.4 | : | 14 666.0 | 6 150.4 | : | : | : | : | : | : | 211.8 | : | : |
| Nov | : | : | : | : | : | : | 7 062.0 | : | : | : | : | : | : | : | : | : | : |

(¹) Einheit: 1 000.

(¹) Unit: 1 000.

(¹) Unité: 1 000.

| | 1403 | | | | | | | | | | | | | | | | |
|----------|---|-----------|----------|----------|-----------|-------|----------|---|---------|----------|-------|----------|--|---------|---------|----------|----------|
| | Übernachtungen von inländischen Gästen in ergänzenden Beherbergungsbetrieben ⁽¹⁾ | | | | | | | Nights of residents in supplementary accomodation establishments ⁽¹⁾ | | | | | Nuitées des résidents dans les établissements complémentaires ⁽¹⁾ | | | | |
| | EU-15 | EUR-11 | B | DK | D | EL | E | F | IRL | I | L | NL | A | P | FIN | S | UK |
| 1995 | : | : | 11 079.1 | 8 543.5 | 143 100.0 | : | 14 254.9 | 64 777.3 | 3 517.0 | 50 027.3 | 138.4 | 33 381.0 | 8 149.8 | 6 385.7 | 2 167.1 | 14 656.6 | 91 600.0 |
| 1996 | : | : | 11 854.5 | 10 677.8 | 89 156.5 | 491.4 | 13 718.7 | 59 973.3 | 2 332.0 | 50 428.6 | 124.3 | 33 260.0 | 7 525.4 | 6 427.5 | 1 974.1 | 14 180.0 | 92 600.0 |
| 1997 | 383 271.9 | 266 704.5 | 10 394.2 | 10 937.5 | 89 221.2 | 475.6 | 12 583.0 | 61 742.2 | 3 076.0 | 51 693.1 | 157.9 | 32 500.0 | 7 389.7 | 6 208.0 | 2 165.0 | 14 454.3 | 90 700.0 |
| 1998 | : | : | 9 686.9 | 10 543.2 | 92 864.1 | 469.2 | 13 441.6 | 62 153.4 | : | 52 410.8 | 183.6 | 39 127.0 | 7 938.9 | 6 162.1 | 2 132.4 | 13 825.0 | 83 889.7 |
| 1998 Sep | : | : | 616.1 | 705.3 | 8 859.5 | 11.4 | 1 063.3 | 2 584.7 | : | 4 082.0 | 16.5 | 3 061.0 | 630.4 | 575.3 | 69.0 | 176.1 | 6 750.0 |
| Oct | : | : | 541.8 | 545.3 | 7 604.2 | 0.1 | 308.7 | : | : | 970.0 | 11.0 | 2 629.0 | 424.4 | 190.3 | 34.0 | 117.9 | 5 260.0 |
| Nov | : | : | 432.9 | 201.2 | 2 922.3 | 0.2 | 129.3 | : | : | 672.0 | 7.8 | 1 345.0 | 316.7 | 119.3 | 25.0 | 106.5 | 1 770.0 |
| Dec | : | : | 433.1 | 100.4 | 2 975.1 | 0.2 | 128.2 | : | : | 1 077.0 | 5.2 | 1 421.0 | 344.7 | 81.5 | 34.3 | 213.6 | 990.0 |
| 1999 Jan | : | : | 208.2 | 116.6 | 3 148.1 | : | 134.7 | : | : | 1 199.7 | : | : | : | 74.6 | 38.6 | : | 850.0 |
| Feb | : | : | 409.1 | 206.0 | 3 530.3 | : | 126.5 | : | : | 1 052.1 | : | : | : | 98.3 | 48.8 | : | 1 540.0 |
| Mar | : | : | 455.0 | 364.8 | 4 378.4 | : | 328.9 | : | : | 1 000.5 | : | : | : | 141.1 | 88.6 | : | 3 020.0 |
| Apr | : | : | 867.0 | 723.9 | 6 276.5 | : | 926.1 | : | : | 1 457.9 | : | : | : | 231.9 | 94.0 | : | 6 230.0 |
| May | : | : | 802.3 | 1 196.2 | 9 416.9 | : | 583.0 | 2 215.5 | : | 2 086.0 | : | : | : | 214.8 | 58.5 | : | 9 590.0 |
| Jun | : | : | 625.9 | 1 329.0 | 9 991.1 | : | 1 093.9 | 3 281.1 | : | 5 230.9 | : | : | : | 481.6 | 342.8 | : | 8 830.0 |
| Jul | : | : | 2 142.8 | 3 754.4 | 15 200.5 | : | 3 280.6 | 23 589.1 | : | 13 260.9 | : | : | : | 1 265.9 | 724.8 | : | 19 440.0 |
| Aug | : | : | 1 367.9 | 1 526.6 | 16 571.6 | : | 6 016.8 | 30 210.6 | : | : | : | : | : | 2 393.6 | 267.6 | : | 28 070.0 |
| Sep | : | : | : | 1 526.6 | 9 111.0 | : | 1 046.8 | : | : | : | : | : | : | 567.5 | 72.3 | : | : |
| Oct | : | : | : | 1 526.6 | 7 802.9 | : | 346.0 | : | : | : | : | : | : | : | 36.1 | : | : |
| Nov | : | : | : | : | : | : | 135.5 | : | : | : | : | : | : | : | : | : | : |

| | 1404 | | | | | | | | | | | | | | | | |
|----------|---|-----------|---------|---------|---------|-------|---------|---|---------|----------|---------|----------|--|---------|-------|---------|----------|
| | Übernacht. von nicht-inländischen Gästen in ergänzenden Beherbergungsbetrieben ⁽¹⁾ | | | | | | | Nights of non-residents in supplementary accomodation establishments ⁽¹⁾ | | | | | Nuitées des non-résidents dans les établissements complémentaires ⁽¹⁾ | | | | |
| | EU-15 | EUR-11 | B | DK | D | EL | E | F | IRL | I | L | NL | A | P | FIN | S | UK |
| 1995 | 163 406.4 | : | 5 982.2 | 5 505.2 | 8 300.0 | 753.0 | 6 604.9 | 33 209.1 | 2 554.0 | 28 434.8 | 1 275.7 | 10 155.0 | 7 641.3 | 1 883.5 | 366.2 | 4 166.9 | 46 574.5 |
| 1996 | 159 606.9 | : | 5 746.2 | 6 336.7 | 7 887.3 | 891.4 | 6 442.1 | 28 628.4 | 3 462.0 | 30 118.4 | 1 201.0 | 9 120.0 | 7 284.4 | 1 745.5 | 377.3 | 3 786.2 | 46 710.0 |
| 1997 | 167 906.4 | 121 638.4 | 5 495.4 | 6 413.7 | 7 596.3 | 770.3 | 7 767.4 | 31 972.4 | 4 200.0 | 32 983.0 | 1 270.8 | 8 979.0 | 6 921.0 | 1 749.8 | 475.1 | 3 608.1 | 38 270.0 |
| 1998 | : | : | 5 355.7 | 5 825.3 | 7 521.1 | 717.4 | 9 193.4 | 33 013.3 | : | 34 165.6 | 1 206.4 | 10 311.0 | 9 696.5 | 2 302.0 | 474.5 | 3 620.0 | : |
| 1998 Sep | : | : | 297.9 | 277.6 | 548.3 | 52.6 | 638.4 | 2 316.2 | : | 4 516.0 | 57.2 | 823.0 | 608.5 | 188.0 | 13.0 | 42.9 | 2 840.0 |
| Oct | : | : | 470.7 | 229.9 | 440.4 | 5.4 | 322.4 | : | : | 1 024.0 | 38.6 | 891.0 | 293.0 | 67.3 | 5.0 | 35.0 | 1 720.0 |
| Nov | : | : | 189.7 | 31.7 | 221.2 | 0.9 | 215.7 | : | : | 200.0 | 14.5 | 392.0 | 78.0 | 39.3 | 6.0 | 20.6 | 2 170.0 |
| Dec | : | : | 234.3 | 46.1 | 260.2 | 0.9 | 270.0 | : | : | 280.0 | 15.2 | 225.0 | 673.0 | 28.3 | 11.4 | 32.9 | 3 150.0 |
| 1999 Jan | : | : | 199.6 | 23.3 | 229.4 | : | 326.1 | : | : | 419.3 | : | : | : | 37.7 | 12.3 | : | 2 360.0 |
| Feb | : | : | 286.6 | 35.5 | 439.0 | : | 306.9 | : | : | 543.0 | : | : | : | 48.1 | 8.0 | : | 1 830.0 |
| Mar | : | : | 318.7 | 87.3 | 299.4 | : | 338.8 | : | : | 610.7 | : | : | : | 74.9 | 12.3 | : | 3 140.0 |
| Apr | : | : | 353.6 | 249.7 | 348.6 | : | 382.7 | : | : | 1 120.9 | : | : | : | 75.0 | 9.6 | : | 2 060.0 |
| May | : | : | 577.6 | 461.3 | 616.7 | : | 531.0 | 1 946.9 | : | 3 371.5 | : | : | : | 82.5 | 7.4 | : | 2 340.0 |
| Jun | : | : | 558.7 | 589.6 | 636.4 | : | 995.0 | 4 341.1 | : | 4 848.6 | : | : | : | 111.8 | 44.5 | : | 4 350.0 |
| Jul | : | : | 1 089.7 | 1 821.9 | 1 704.8 | : | 3 423.4 | 14 564.9 | : | 9 618.5 | : | : | : | 384.1 | 165.2 | : | 5 370.0 |
| Aug | : | : | 729.6 | 1 776.5 | 1 763.8 | : | 3 442.4 | 13 432.3 | : | : | : | : | : | 445.1 | 103.3 | : | 6 880.0 |
| Sep | : | : | : | 1 776.5 | 586.6 | : | 798.4 | : | : | : | : | : | : | 118.4 | 15.9 | : | 2 750.0 |
| Oct | : | : | : | 1 776.5 | 491.3 | : | 395.9 | : | : | : | : | : | : | : | 4.7 | : | : |
| Nov | : | : | : | : | : | : | 282.2 | : | : | : | : | : | : | : | : | : | : |

(¹) Einheit : 1 000.

(¹) Unit : 1 000.

(¹) Unité : 1 000.

Landwirtschaftliche Erzeugnisse

Agricultural products

Produits agricoles

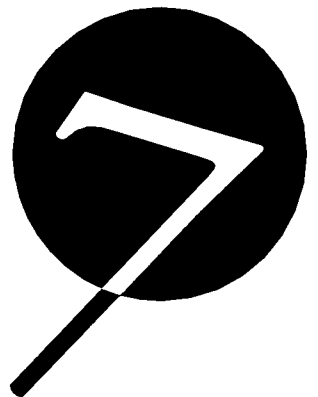

LANDWIRTSCHAFTLICHE ERZEUGNISSE
AGRICULTURAL PRODUCTS
PRODUITS AGRICOLES



| | 1501 Rind- und Kalbfleisch Schlachtungen 1 000 t Schlachtgewicht ⁽¹⁾ | | | | | | | | | | Beef and veal slaughterings 1 000 t carcass weight ⁽¹⁾ | | | | | Viande bovine abattages 1 000 t poids carcasse ⁽¹⁾ | | | | |
|----------|---|---------|-------|-------|---------|------|-------|---------|-------|---------|--|-------|-------|-------|------|--|-------|--|--|--|
| | EU-15 | EUR-11 | B | DK | D | EL | E | F | IRL | I | L | NL | A | P | FIN | S | UK | | | |
| 1996 | 7 949.9 | 6 858.0 | 353.4 | 181.7 | 1 481.8 | 71.5 | 564.6 | 1 735.4 | 534.8 | 1 182.0 | 8.1 | 580.1 | 222.2 | 99.5 | 96.1 | 137.4 | 701.3 | | | |
| 1997 | 7 888.8 | 6 800.0 | 331.4 | 175.2 | 1 447.6 | 69.0 | 592.2 | 1 718.1 | 568.8 | 1 160.4 | 8.2 | 564.7 | 206.0 | 103.9 | 98.8 | 148.9 | 695.7 | | | |
| 1998 | 7 625.8 | 6 547.6 | 295.7 | 162.7 | 1 367.0 | 68.0 | 629.8 | 1 630.0 | 589.6 | 1 113.2 | 7.7 | 534.0 | 197.8 | 89.6 | 93.1 | 142.7 | 704.8 | | | |
| 1999 | : | : | : | 156.7 | : | : | : | : | 642.8 | : | : | 503.8 | 203.2 | : | 89.9 | : | 677.9 | | | |
| 1998 Oct | 674.9 | 570.0 | 25.4 | 15.0 | 125.1 | 5.9 | 55.1 | 131.1 | 52.5 | 101.6 | 0.6 | 46.0 | 16.9 | 6.8 | 8.9 | 13.2 | 70.8 | | | |
| Nov | 666.8 | 575.2 | 25.4 | 14.8 | 125.0 | 5.7 | 49.5 | 130.8 | 65.1 | 98.5 | 0.7 | 46.3 | 18.3 | 7.6 | 8.0 | 12.8 | 58.3 | | | |
| Dec | 675.1 | 582.9 | 26.6 | 12.1 | 120.8 | 6.3 | 66.8 | 141.9 | 47.1 | 98.8 | 0.7 | 47.0 | 18.0 | 7.5 | 7.9 | 10.7 | 63.1 | | | |
| 1999 Jan | 626.2 | 528.3 | 24.4 | 13.4 | 111.4 | 5.4 | 42.7 | 127.6 | 58.2 | 92.7 | 0.7 | 40.9 | 15.9 | 7.0 | 6.9 | 11.5 | 67.5 | | | |
| Feb | 583.9 | 501.4 | 22.2 | 11.9 | 99.8 | 5.1 | 45.7 | 121.5 | 54.1 | 92.1 | 0.6 | 37.9 | 14.6 | 6.5 | 6.4 | 10.8 | 54.7 | | | |
| Mar | 692.3 | 608.6 | 24.3 | 13.4 | 134.4 | 5.0 | 55.3 | 147.9 | 58.0 | 104.0 | 0.8 | 48.5 | 19.5 | 7.8 | 8.1 | 12.9 | 52.3 | | | |
| Apr | 618.3 | 525.2 | 25.0 | 14.3 | 110.3 | 5.3 | 49.5 | 128.0 | 48.8 | 90.2 | 0.7 | 41.8 | 16.4 | 7.1 | 7.4 | 10.7 | 62.8 | | | |
| May | 603.8 | 525.8 | 24.0 | 12.5 | 103.1 | 5.4 | 61.7 | 129.9 | 45.6 | 88.3 | 0.8 | 40.8 | 16.4 | 8.2 | 6.9 | 10.7 | 49.5 | | | |
| Jun | 605.5 | 525.5 | 16.8 | 12.8 | 106.3 | 4.7 | 59.5 | 131.8 | 44.9 | 92.0 | 0.8 | 43.5 | 16.3 | 7.6 | 6.1 | 12.2 | 50.3 | | | |
| Jul | 597.8 | 512.2 | 19.6 | 11.5 | 100.8 | 5.9 | 58.3 | 129.9 | 44.2 | 91.7 | 0.7 | 36.8 | 16.0 | 8.1 | 6.1 | 9.4 | 58.8 | | | |
| Aug | 629.6 | 547.9 | 20.1 | 13.3 | 108.3 | 6.0 | 61.9 | 138.8 | 51.9 | 92.7 | 0.7 | 39.0 | 16.1 | 10.3 | 8.2 | 13.0 | 49.4 | | | |
| Sep | 673.8 | 586.1 | 23.1 | 13.0 | 124.3 | 5.8 | 55.8 | 138.6 | 60.7 | 103.9 | 0.7 | 44.5 | 17.3 | 8.6 | 8.5 | 13.8 | 55.1 | | | |
| Oct | : | : | 22.9 | 13.2 | 119.3 | 5.6 | : | 131.7 | 61.2 | 106.4 | 0.7 | 42.5 | 16.9 | 8.1 | 8.4 | 13.3 | 69.6 | | | |
| Nov | : | : | 26.8 | 14.4 | 137.7 | 5.4 | : | 138.5 | 64.2 | 105.7 | : | 46.5 | 19.2 | 8.4 | 8.7 | : | 59.6 | | | |
| Dec | : | : | : | 12.9 | : | : | : | : | 51.0 | : | : | 41.1 | 18.7 | : | 8.0 | : | 48.4 | | | |

| | 1502 Schweinefleisch Schlachtungen 1 000 t Schlachtgewicht ⁽¹⁾ | | | | | | | | | | Pork slaughterings 1 000 t carcass weight ⁽¹⁾ | | | | | Viande porcine abattages 1 000 t poids carcasse ⁽¹⁾ | | | | |
|----------|---|----------|---------|---------|---------|-------|---------|---------|-------|---------|---|---------|-------|-------|-------|---|---------|--|--|--|
| | EU-15 | EUR-11 | B | DK | D | EL | E | F | IRL | I | L | NL | A | P | FIN | S | UK | | | |
| 1996 | 16 316.4 | 13 399.1 | 1 060.9 | 1 457.4 | 3 635.0 | 142.2 | 2 315.9 | 2 183.3 | 210.4 | 1 410.3 | 8.9 | 1 624.0 | 480.6 | 299.1 | 170.8 | 319.8 | 997.9 | | | |
| 1997 | 16 250.3 | 13 162.0 | 1 006.1 | 1 522.7 | 3 563.8 | 142.1 | 2 401.1 | 2 220.4 | 220.4 | 1 395.8 | 8.7 | 1 375.6 | 488.6 | 302.7 | 178.9 | 329.3 | 1 094.2 | | | |
| 1998 | 17 569.0 | 14 309.3 | 1 076.9 | 1 631.4 | 3 832.7 | 142.6 | 2 677.8 | 2 312.6 | 241.2 | 1 412.2 | 8.9 | 1 725.0 | 508.3 | 329.7 | 183.9 | 330.4 | 1 155.2 | | | |
| 1999 | : | : | : | 1 641.8 | : | : | : | : | 252.2 | : | : | 1 687.3 | 519.6 | : | 182.5 | : | 1 047.9 | | | |
| 1998 Oct | 1 594.7 | 1 290.9 | 95.3 | 146.7 | 348.8 | 10.6 | 267.5 | 197.4 | 21.3 | 113.8 | 0.8 | 158.0 | 42.9 | 29.3 | 16.0 | 29.6 | 116.9 | | | |
| Nov | 1 589.8 | 1 311.3 | 95.1 | 144.3 | 366.3 | 11.5 | 248.8 | 196.1 | 22.8 | 133.0 | 0.9 | 153.9 | 46.9 | 31.1 | 16.4 | 29.1 | 93.5 | | | |
| Dec | 1 642.9 | 1 358.8 | 95.5 | 136.2 | 326.5 | 22.3 | 302.6 | 205.8 | 22.5 | 149.7 | 0.9 | 164.5 | 43.4 | 29.8 | 17.7 | 24.1 | 101.4 | | | |
| 1999 Jan | 1 596.9 | 1 287.4 | 94.7 | 156.2 | 350.4 | 12.1 | 253.5 | 207.0 | 21.8 | 134.3 | 0.9 | 139.5 | 44.1 | 27.1 | 14.0 | 27.4 | 113.7 | | | |
| Feb | 1 452.9 | 1 193.9 | 87.7 | 135.1 | 318.1 | 11.2 | 238.8 | 188.5 | 21.5 | 123.2 | 0.8 | 132.4 | 42.3 | 26.2 | 14.4 | 27.8 | 85.0 | | | |
| Mar | 1 584.2 | 1 323.2 | 95.2 | 140.2 | 364.2 | 10.2 | 237.7 | 214.1 | 23.2 | 132.9 | 1.1 | 156.5 | 49.5 | 31.3 | 17.5 | 31.3 | 79.3 | | | |
| Apr | 1 470.7 | 1 195.9 | 85.7 | 140.7 | 334.0 | 9.9 | 218.1 | 194.8 | 20.7 | 115.3 | 0.8 | 139.0 | 43.2 | 28.4 | 15.8 | 28.5 | 95.6 | | | |
| May | 1 432.8 | 1 201.3 | 91.9 | 120.3 | 335.4 | 8.9 | 232.1 | 186.6 | 19.3 | 115.8 | 1.0 | 131.9 | 44.3 | 28.4 | 14.7 | 25.7 | 76.6 | | | |
| Jun | 1 423.8 | 1 178.1 | 45.3 | 130.6 | 340.0 | 9.6 | 236.8 | 195.4 | 20.3 | 112.1 | 1.2 | 142.0 | 42.1 | 28.0 | 14.9 | 27.3 | 78.1 | | | |
| Jul | 1 422.3 | 1 156.2 | 79.1 | 132.7 | 324.9 | 10.7 | 207.6 | 189.5 | 21.1 | 109.8 | 1.1 | 141.0 | 40.2 | 27.5 | 14.6 | 25.8 | 96.9 | | | |
| Aug | 1 411.0 | 1 164.4 | 70.5 | 131.1 | 329.5 | 11.9 | 209.7 | 201.0 | 20.9 | 103.6 | 0.9 | 140.0 | 44.0 | 30.1 | 14.1 | 27.1 | 76.5 | | | |
| Sep | 1 511.7 | 1 258.1 | 92.7 | 134.9 | 351.2 | 10.0 | 242.1 | 203.8 | 20.9 | 115.8 | 1.0 | 146.5 | 40.3 | 28.8 | 14.9 | 26.9 | 81.9 | | | |
| Oct | : | : | 82.3 | 135.2 | 347.2 | 10.1 | : | 193.3 | 20.7 | 118.6 | 0.9 | 139.3 | 40.6 | 28.5 | 15.1 | 29.6 | 104.3 | | | |
| Nov | : | : | 84.1 | 147.0 | 359.3 | 11.1 | : | 197.5 | 23.4 | 135.4 | : | 147.5 | 46.4 | 30.3 | 16.5 | : | 87.2 | | | |
| Dec | : | : | : | 137.9 | : | : | : | : | 18.4 | : | : | 131.5 | 42.6 | : | 16.1 | : | 72.8 | | | |

(¹) Nur zum menschlichen Verzehr bestimmtes Fleisch.

(¹) Only meat suitable for human consumption.

(¹) Uniquement viande propre à la consommation humaine.

LANDWIRTSCHAFTLICHE ERZEUGNISSE
AGRICULTURAL PRODUCTS
PRODUITS AGRICOLES



| | 1503 | | Molkereibutter Erzeugung 1 000 t | | | | | | | Dairy butter production 1 000 t | | | | | Beurre de laiterie production 1 000 t | | | | |
|----------|-------------|---------|--|------|-------|-----|------|-------|-------|---------------------------------------|-----|-------|------|------|---|------|-------|--|--|
| | EU-15 | EUR-11 | B | DK | D | EL | E | F | IRL | I | L | NL | A | P | FIN | S | UK | | |
| 1996 | 1 806.3 | 1 561.7 | 88.2 | 56.6 | 480.2 | 0.8 | 23.4 | 473.2 | 151.8 | 108.3 | 3.1 | 127.0 | 38.0 | 20.0 | 48.6 | 57.4 | 129.8 | | |
| 1997 | 1 779.4 | 1 531.2 | 97.4 | 50.4 | 442.4 | 0.8 | 29.9 | 467.3 | 148.4 | 91.6 | 3.2 | 130.5 | 40.0 | 21.3 | 59.3 | 58.3 | 138.7 | | |
| 1998 | 1 740.8 | 1 515.5 | 103.6 | 48.7 | 426.4 | 0.7 | 22.0 | 463.2 | 140.4 | 94.1 | 3.3 | 147.5 | 38.0 | 18.9 | 58.1 | 38.9 | 137.0 | | |
| 1999 | : | : | : | : | 426.4 | : | : | : | 143.1 | : | : | : | : | : | : | 35.3 | : | | |
| 1998 Oct | 135.1 | 117.1 | 7.9 | 3.8 | 33.1 | 0.1 | 1.8 | 34.9 | 11.1 | 8.1 | 0.3 | 10.9 | 3.0 | 1.3 | 4.7 | 2.7 | 11.5 | | |
| Nov | 124.1 | 105.7 | 7.7 | 3.8 | 30.6 | 0.0 | 1.5 | 34.3 | 5.1 | 6.8 | 0.2 | 10.5 | 3.0 | 1.3 | 4.7 | 3.3 | 11.2 | | |
| Dec | 142.1 | 124.0 | 9.1 | 4.1 | 37.1 | 0.1 | 2.1 | 41.9 | 4.1 | 8.9 | 0.3 | 10.1 | 4.0 | 1.6 | 4.8 | 2.7 | 11.2 | | |
| 1999 Jan | : | : | 10.3 | 5.3 | 39.2 | 0.1 | 2.4 | 45.1 | 2.7 | 8.7 | : | 14.0 | 4.0 | 1.7 | 5.2 | 3.7 | 11.6 | | |
| Feb | : | : | 10.2 | 4.2 | 34.6 | 0.1 | 1.9 | 40.7 | 3.8 | 8.8 | : | 12.7 | 3.0 | 2.4 | 4.7 | 2.8 | 11.1 | | |
| Mar | : | : | 9.2 | 4.7 | 36.2 | 0.1 | 2.2 | 45.9 | 11.3 | 9.4 | : | 13.1 | 3.0 | 2.3 | 5.3 | 3.3 | 12.9 | | |
| Apr | : | : | 5.6 | 4.6 | 40.6 | 0.1 | 3.6 | 47.8 | 16.0 | 9.3 | : | 13.3 | 3.0 | 2.3 | 5.2 | 3.6 | 13.8 | | |
| May | : | : | 5.4 | 4.2 | 39.4 | 0.0 | 3.8 | 43.9 | 19.5 | 9.0 | : | 13.6 | 2.0 | 2.3 | 5.4 | 3.5 | 14.0 | | |
| Jun | : | : | 5.7 | 4.0 | 36.5 | 0.0 | 3.7 | 34.5 | 18.9 | 8.7 | : | 13.0 | 3.0 | 2.4 | 5.4 | 3.1 | 12.7 | | |
| Jul | : | : | 5.7 | 3.6 | 35.1 | 0.1 | 3.7 | 31.9 | 18.4 | 8.1 | : | 12.0 | 3.0 | 2.2 | 4.8 | 2.8 | 11.8 | | |
| Aug | : | : | 6.4 | 3.2 | 32.3 | 0.0 | 3.4 | 30.6 | 16.4 | 8.2 | : | 10.7 | 3.0 | 1.9 | 4.9 | 2.6 | 11.5 | | |
| Sep | : | : | : | 3.5 | 31.7 | : | 2.8 | 29.1 | 13.8 | 8.3 | : | 7.4 | 3.0 | 1.9 | 4.4 | 2.5 | 11.9 | | |
| Oct | : | : | : | 4.0 | 33.1 | : | 2.8 | 33.8 | 11.0 | 8.1 | : | 9.1 | 3.0 | 1.7 | 4.7 | 2.5 | 11.2 | | |
| Nov | : | : | : | 3.3 | 30.6 | : | 3.0 | 35.1 | 7.3 | 8.7 | : | 9.7 | 3.0 | 1.6 | 4.9 | 2.6 | 10.4 | | |
| Dec | : | : | : | : | 37.1 | : | : | : | 4.0 | : | : | : | : | : | : | 2.3 | : | | |

| | 1504 | | Molkereibutter Lagerbestände 1 000 t ⁽¹⁾ | | | | | | | Dairy butter stocks 1 000 t ⁽¹⁾ | | | | | Beurre de laiterie stocks 1 000 t ⁽¹⁾ | | | | |
|----------|-------------|--------|---|-----|------|-----|-----|------|------|--|-----|------|-----|-----|--|-----|-----|--|--|
| | EU-15 | EUR-11 | B | DK | D | EL | E | F | IRL | I | L | NL | A | P | FIN | S | UK | | |
| 1995 | 70.3 | 67.8 | 7.1 | 0.1 | 5.0 | 0.0 | 4.3 | 6.3 | 24.2 | 0.8 | 0.0 | 19.9 | 0.2 | 0.0 | 0.0 | 0.0 | 2.3 | | |
| 1996 | 93.4 | 88.2 | 10.7 | 0.1 | 6.4 | 0.0 | 3.7 | 7.4 | 37.3 | 4.4 | 0.1 | 16.9 | 1.2 | 0.0 | 0.0 | 0.0 | 5.1 | | |
| 1997 | 51.5 | 46.4 | 8.0 | 2.3 | 5.2 | 0.0 | 0.5 | 3.7 | 14.4 | 1.6 | 0.0 | 11.8 | 1.2 | 0.0 | 0.0 | 0.0 | 2.8 | | |
| 1998 | 60.5 | 54.8 | 6.5 | 3.6 | 5.5 | 0.0 | 0.0 | 8.2 | 13.3 | 0.0 | 0.0 | 19.7 | 1.5 | 0.0 | 0.1 | 0.0 | 2.1 | | |
| 1997 Oct | 116.2 | 107.1 | 16.7 | 3.4 | 18.0 | 0.0 | 0.5 | 8.8 | 32.3 | 1.9 | 0.0 | 26.9 | 2.0 | 0.0 | 0.0 | 0.0 | 5.6 | | |
| Nov | 85.5 | 78.8 | 14.5 | 3.2 | 12.7 | 0.0 | 0.5 | 6.2 | 23.3 | 1.9 | 0.0 | 17.8 | 1.9 | 0.0 | 0.0 | 0.0 | 3.5 | | |
| Dec | 51.5 | 46.4 | 8.0 | 2.3 | 5.2 | 0.0 | 0.5 | 3.7 | 14.4 | 1.6 | 0.0 | 11.8 | 1.2 | 0.0 | 0.0 | 0.0 | 2.8 | | |
| 1998 Jan | 31.2 | 28.6 | 5.1 | 0.0 | 3.7 | 0.0 | 0.5 | 1.6 | 7.2 | 1.1 | 0.0 | 8.7 | 0.6 | 0.0 | 0.0 | 0.0 | 2.6 | | |
| Feb | 19.6 | 17.2 | 3.2 | 0.0 | 1.2 | 0.0 | 0.5 | 0.2 | 6.5 | 0.6 | 0.0 | 4.8 | 0.2 | 0.0 | 0.0 | 0.0 | 2.4 | | |
| Mar | 6.9 | 4.9 | 0.3 | 0.0 | 0.0 | 0.0 | 0.4 | 0.0 | 4.1 | 0.1 | 0.0 | 0.0 | 0.0 | 0.0 | 0.0 | 0.0 | 2.0 | | |
| Apr | 42.9 | 40.2 | 0.5 | 0.7 | 5.1 | 0.0 | 0.1 | 24.5 | 7.3 | 0.2 | 0.0 | 2.6 | 0.0 | 0.0 | 0.0 | 0.0 | 2.0 | | |
| May | 81.6 | 73.4 | 3.6 | 2.3 | 13.3 | 0.0 | 0.0 | 32.8 | 10.0 | 0.8 | 0.0 | 11.9 | 0.8 | 0.0 | 0.3 | 0.0 | 5.8 | | |
| Jun | 124.7 | 114.4 | 8.3 | 3.5 | 20.3 | 0.0 | 0.2 | 41.1 | 14.0 | 1.2 | 0.0 | 26.8 | 1.8 | 0.0 | 0.7 | 0.0 | 6.8 | | |
| Jul | 152.0 | 140.8 | 14.8 | 3.6 | 23.7 | 0.0 | 0.3 | 43.0 | 17.9 | 1.7 | 0.0 | 35.9 | 2.2 | 0.0 | 1.2 | 0.0 | 7.6 | | |
| Aug | 166.3 | 156.1 | 15.0 | 3.6 | 26.7 | 0.0 | 0.3 | 39.7 | 23.2 | 1.8 | 0.0 | 44.9 | 3.1 | 0.0 | 1.3 | 0.0 | 6.7 | | |
| Sep | 145.7 | 136.9 | 13.1 | 3.6 | 23.8 | 0.0 | 0.4 | 28.0 | 22.7 | 1.7 | 0.0 | 42.8 | 3.3 | 0.0 | 1.1 | 0.0 | 5.2 | | |
| Oct | 125.2 | 117.6 | 11.1 | 3.6 | 19.7 | 0.0 | 0.3 | 20.1 | 20.6 | 1.0 | 0.0 | 41.2 | 3.0 | 0.0 | 0.6 | 0.0 | 4.0 | | |
| Nov | 91.3 | 84.8 | 8.1 | 3.6 | 13.6 | 0.0 | 0.1 | 12.2 | 16.5 | 0.4 | 0.0 | 31.3 | 2.5 | 0.0 | 0.2 | 0.0 | 2.9 | | |
| Dec | 60.5 | 54.8 | 6.5 | 3.6 | 5.5 | 0.0 | 0.0 | 8.2 | 13.3 | 0.0 | 0.0 | 19.7 | 1.5 | 0.0 | 0.1 | 0.0 | 2.1 | | |

(¹) Ende des Zeitraums.

(¹) End of period.

(¹) Fin de période.

LANDWIRTSCHAFTLICHE ERZEUGNISSE
AGRICULTURAL PRODUCTS
PRODUITS AGRICOLES



| | 1505 | | Magemilchpulver Erzeugung 1 000 t | | | | | | | | | | Skimmed milk powder production 1 000 t | | | | Lait écrémé en poudre production 1 000 t | | |
|----------|-------------|---------|---|------|-------|-----|------|-------|-------|-----|-----|------|--|------|------|------|--|--|--|
| | EU-15 | EUR-11 | B | DK | D | EL | E | F | IRL | I | L | NL | A | P | FIN | S | UK | | |
| 1996 | 1 196.0 | 1 031.5 | 52.0 | 27.8 | 400.8 | 0.0 | 14.3 | 367.8 | 118.8 | 0.0 | 0.0 | 36.2 | 15.0 | 11.8 | 14.9 | 29.1 | 107.6 | | |
| 1997 | 1 134.6 | 971.3 | 50.9 | 22.9 | 338.9 | 0.0 | 11.9 | 369.0 | 101.5 | 0.0 | 0.0 | 44.9 | 16.0 | 12.9 | 25.4 | 31.7 | 108.6 | | |
| 1998 | : | 921.6 | 51.4 | 22.0 | 328.5 | : | 9.0 | 324.3 | 90.9 | 0.0 | 8.3 | 60.0 | 19.0 | 9.6 | 20.6 | 31.0 | 107.2 | | |
| 1999 | : | : | : | : | 328.5 | : | : | : | 84.3 | : | : | : | : | : | : | 32.9 | : | | |
| 1998 Oct | : | 56.8 | 3.5 | 2.0 | 21.9 | : | 0.4 | 18.0 | 4.8 | 0.0 | 0.9 | 4.4 | 1.0 | 0.5 | 1.4 | 1.2 | 7.2 | | |
| Nov | : | 53.8 | 3.2 | 1.4 | 19.6 | : | 0.3 | 19.1 | 1.8 | 0.0 | 1.0 | 5.1 | 2.0 | 0.2 | 1.5 | 1.7 | 4.9 | | |
| Dec | : | 81.2 | 4.2 | 2.8 | 31.8 | : | 0.2 | 30.9 | 3.6 | 0.0 | 1.0 | 5.2 | 2.0 | 0.4 | 1.9 | 3.0 | 6.7 | | |
| 1999 Jan | : | 78.2 | 4.3 | 2.7 | 27.4 | : | 0.0 | 31.2 | 2.0 | 0.0 | 0.0 | 8.2 | 2.0 | 0.6 | 2.5 | 2.5 | 7.4 | | |
| Feb | : | 69.3 | 4.4 | 3.7 | 21.4 | : | 0.0 | 28.6 | 3.0 | 0.0 | 0.0 | 7.8 | 1.0 | 0.9 | 2.2 | 2.7 | 7.1 | | |
| Mar | : | 76.9 | 5.6 | 4.0 | 22.0 | : | 0.9 | 29.5 | 7.0 | 0.0 | 0.0 | 7.5 | 1.0 | 1.3 | 2.2 | 3.3 | 10.7 | | |
| Apr | : | 99.0 | 6.1 | 2.5 | 32.1 | : | 2.5 | 36.7 | 10.2 | 0.0 | 0.0 | 6.8 | 1.0 | 1.3 | 2.3 | 3.4 | 12.0 | | |
| May | : | 114.6 | 7.2 | 1.9 | 38.1 | : | 3.1 | 38.1 | 12.2 | 0.0 | 0.0 | 9.6 | 2.0 | 1.6 | 2.7 | 3.3 | 11.7 | | |
| Jun | : | 102.1 | 12.8 | 2.9 | 35.0 | : | 2.7 | 25.6 | 11.2 | 0.0 | 0.0 | 9.1 | 1.0 | 1.9 | 2.9 | 3.5 | 11.9 | | |
| Jul | : | 89.6 | 12.4 | 2.6 | 30.8 | : | 2.0 | 19.9 | 11.4 | 0.0 | 0.0 | 8.5 | 1.0 | 1.4 | 2.2 | 3.3 | 10.3 | | |
| Aug | : | 71.0 | 6.6 | 2.6 | 26.7 | : | 1.3 | 15.0 | 11.1 | 0.0 | 0.0 | 6.2 | 1.0 | 0.8 | 2.4 | 2.5 | 9.1 | | |
| Sep | : | : | : | 2.8 | 21.7 | : | 0.4 | 12.4 | 6.5 | 0.0 | 0.0 | 4.1 | 1.0 | 0.7 | 1.6 | 2.3 | 8.1 | | |
| Oct | : | : | : | 3.9 | 21.9 | : | 0.0 | 18.1 | 3.5 | 0.0 | 0.0 | 3.7 | 1.0 | 0.5 | 1.2 | 1.3 | 4.5 | | |
| Nov | : | : | : | 2.6 | 19.6 | : | 0.3 | 18.8 | 3.1 | : | 0.0 | 5.0 | 1.0 | 0.4 | 1.6 | 1.7 | 3.6 | | |
| Dec | : | : | : | : | 31.8 | : | : | : | 3.1 | : | : | : | : | : | : | 3.1 | : | | |

| | 1506 | | Magemilchpulver Lagerbestände 1 000 t ⁽¹⁾ | | | | | | | | | | Skimmed milk powder stocks 1 000 t ⁽¹⁾ | | | | Lait écrémé en poudre stocks 1 000 t ⁽¹⁾ | | |
|----------|-------------|--------|--|-----|------|-----|-----|------|------|-----|-----|-----|---|-----|-----|-----|---|--|--|
| | EU-15 | EUR-11 | B | DK | D | EL | E | F | IRL | I | L | NL | A | P | FIN | S | UK | | |
| 1997 Oct | 140.0 | 91.3 | 4.6 | 0.0 | 21.0 | 0.0 | 0.0 | 11.0 | 54.6 | 0.0 | 0.0 | 0.0 | 0.0 | 0.0 | 0.0 | 2.2 | 46.5 | | |
| Nov | 139.2 | 90.6 | 4.6 | 0.0 | 20.6 | 0.0 | 0.0 | 10.8 | 54.6 | 0.0 | 0.0 | 0.0 | 0.0 | 0.0 | 0.0 | 2.2 | 46.4 | | |
| Dec | 135.4 | 86.8 | 4.6 | 0.0 | 18.7 | 0.0 | 0.0 | 8.9 | 54.6 | 0.0 | 0.0 | 0.0 | 0.0 | 0.0 | 0.0 | 2.2 | 46.4 | | |
| 1998 Jan | 130.7 | 82.1 | 4.1 | 0.0 | 17.6 | 0.0 | 0.0 | 7.6 | 52.9 | 0.0 | 0.0 | 0.0 | 0.0 | 0.0 | 0.0 | 2.2 | 46.4 | | |
| Feb | 129.7 | 81.2 | 4.1 | 0.0 | 17.6 | 0.0 | 0.0 | 6.7 | 52.9 | 0.0 | 0.0 | 0.0 | 0.0 | 0.0 | 0.0 | 2.2 | 46.3 | | |
| Mar | 132.4 | 76.9 | 4.1 | 0.0 | 17.6 | 0.0 | 0.0 | 6.3 | 49.0 | 0.0 | 0.0 | 0.0 | 0.0 | 0.0 | 0.0 | 2.2 | 53.3 | | |
| Apr | 140.9 | 78.9 | 4.1 | 0.0 | 21.2 | 0.0 | 0.0 | 6.0 | 47.6 | 0.0 | 0.0 | 0.0 | 0.0 | 0.0 | 0.0 | 3.0 | 59.1 | | |
| May | 157.7 | 90.3 | 4.0 | 0.0 | 26.9 | 0.0 | 0.0 | 5.8 | 53.5 | 0.0 | 0.0 | 0.0 | 0.0 | 0.0 | 0.0 | 4.3 | 63.1 | | |
| Jun | 183.8 | 108.4 | 4.0 | 0.0 | 35.0 | 0.0 | 0.0 | 5.8 | 63.7 | 0.0 | 0.0 | 0.0 | 0.0 | 0.0 | 0.0 | 6.0 | 69.4 | | |
| Jul | 199.4 | 118.9 | 3.8 | 0.0 | 39.4 | 0.0 | 0.0 | 5.8 | 70.0 | 0.0 | 0.0 | 0.0 | 0.0 | 0.0 | 0.0 | 7.3 | 73.2 | | |
| Aug | 201.3 | 117.0 | 3.6 | 0.0 | 42.1 | 0.0 | 0.0 | 4.9 | 66.3 | 0.0 | 0.0 | 0.0 | 0.0 | 0.0 | 0.0 | 7.9 | 76.3 | | |
| Sep | 204.9 | 119.3 | 3.6 | 0.0 | 42.4 | 0.0 | 0.0 | 4.9 | 68.4 | 0.0 | 0.0 | 0.0 | 0.0 | 0.0 | 0.0 | 8.0 | 77.5 | | |
| Oct | 204.6 | 119.3 | 3.6 | 0.0 | 42.4 | 0.0 | 0.0 | 4.9 | 68.4 | 0.0 | 0.0 | 0.0 | 0.0 | 0.0 | 0.0 | 8.0 | 77.3 | | |
| Nov | 204.3 | 119.1 | 3.6 | 0.0 | 42.2 | 0.0 | 0.0 | 4.9 | 68.4 | 0.0 | 0.0 | 0.0 | 0.0 | 0.0 | 0.0 | 8.0 | 77.2 | | |
| Dec | 203.7 | 118.5 | 3.6 | 0.0 | 42.1 | 0.0 | 0.0 | 4.5 | 68.4 | 0.0 | 0.0 | 0.0 | 0.0 | 0.0 | 0.0 | 8.0 | 77.2 | | |

(¹) Ende des Zeitraums.

(¹) End of period.

(¹) Fin de période.

Außenhandel
External trade
Commerce extérieur

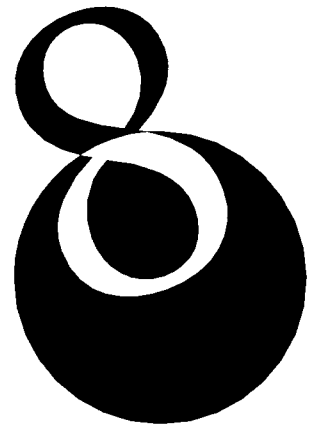

AUSSENHANDEL
EXTERNAL TRADE
COMMERCE EXTÉRIEUR



| 1601 | | Ausfuhren insgesamt Mio. ECU/EUR | | | | | Total exports Mio ECU/EUR | | | | | Exportations totales Mio ECU/EUR | | | | |
|-------------|-----|-------------------------------------|--------|---------|-------|--------|------------------------------|--------|---------|---------|--------|-------------------------------------|--------|--------|---------|--|
| | | B/L | DK | D | EL | E | F | IRL | I | NL | A | P | FIN | S | UK | |
| 1995 | | 136 287 | 38 919 | 400 196 | 8 451 | 74 807 | 230 245 | 34 178 | 178 719 | 155 328 | 44 142 | 17 418 | 30 955 | 61 498 | 181 920 | |
| 1996 | | 139 663 | 40 492 | 413 191 | 9 223 | 84 460 | 240 299 | 38 070 | 198 695 | 162 238 | 45 853 | 19 388 | 32 387 | 66 876 | 203 605 | |
| 1997 | | 153 902 | 43 449 | 451 553 | 9 987 | 88 847 | 266 431 | 47 043 | 211 998 | 183 267 | 52 718 | 21 124 | 36 569 | 72 975 | 247 263 | |
| 1998 | | 162 262 | 43 719 | 485 021 | 9 597 | 99 151 | 285 999 | 57 813 | 215 639 | 191 069 | 57 163 | 22 052 | 39 026 | 75 629 | 244 314 | |
| 1998 | Sep | 14 514 | 4 096 | 39 416 | 737 | 8 112 | 25 555 | 5 335 | 17 481 | 16 787 | 5 289 | 1 878 | 3 374 | 6 781 | 20 309 | |
| | Oct | 14 100 | 3 878 | 43 126 | 733 | 9 040 | 26 001 | 4 924 | 18 877 | 16 852 | 5 284 | 2 022 | 3 531 | 6 660 | 20 438 | |
| | Nov | 13 083 | 3 803 | 42 299 | 1 006 | 8 658 | 24 661 | 5 445 | 17 426 | 16 274 | 5 135 | 1 934 | 3 109 | 6 727 | 19 939 | |
| | Dec | 13 038 | 3 549 | 38 880 | 814 | 8 039 | 23 852 | 5 216 | 17 546 | 16 160 | 4 492 | 1 602 | 3 093 | 6 053 | 19 194 | |
| 1999 | Jan | 12 475 | 3 353 | 35 300 | 593 | 6 856 | 21 213 | 4 716 | 13 238 | 15 370 | 4 152 | 1 788 | 2 760 | 5 583 | 16 769 | |
| | Feb | 12 790 | 3 482 | 38 572 | 705 | 7 636 | 22 767 | 4 830 | 15 835 | 15 295 | 4 600 | 1 759 | 2 855 | 6 150 | 18 157 | |
| | Mar | 15 757 | 4 185 | 43 002 | 797 | 9 036 | 27 902 | 5 692 | 19 488 | 18 174 | 5 388 | 2 068 | 3 382 | 7 144 | 22 308 | |
| | Apr | 13 850 | 3 531 | 41 295 | 747 | 7 738 | 24 906 | 5 199 | 17 650 | 15 940 | 4 951 | 1 863 | 3 155 | 6 331 | 19 314 | |
| | May | 13 138 | 3 640 | 39 439 | 713 | 8 163 | 23 049 | 5 393 | 17 785 | 15 728 | 4 806 | 1 876 | 3 183 | 6 004 | 19 719 | |
| | Jun | 15 299 | 4 015 | 44 259 | 758 | 9 034 | 27 894 | 5 786 | 19 638 | 17 446 | 5 670 | 1 853 | 3 286 | 6 867 | 21 459 | |
| | Jul | 14 195 | 3 579 | 44 196 | 723 | 8 444 | 27 091 | 5 783 | 21 088 | 15 628 | 5 490 | 2 121 | 2 898 | 5 647 | 20 742 | |
| | Aug | 12 071 | 3 623 | 38 285 | 703 | 5 596 | 19 707 | 4 876 | 13 262 | 15 296 | 4 666 | 1 236 | 2 925 | 6 003 | 19 967 | |
| | Sep | 16 036 | 4 076 | 42 476 | 817 | 8 350 | 26 667 | : | 18 848 | 18 310 | 6 024 | 1 748 | 3 639 | 7 136 | 22 730 | |
| | Oct | 15 295 | : | 44 145 | : | 8 903 | 27 841 | : | 20 348 | 17 546 | : | 1 833 | 4 086 | : | : | |
| | Nov | : | : | : | : | : | 27 051 | : | : | : | : | : | : | : | : | |

| 1602 | | Einfuhren insgesamt Mio. ECU/EUR | | | | | Total imports Mio ECU/EUR | | | | | Importations totales Mio ECU/EUR | | | | |
|-------------|-----|-------------------------------------|--------|---------|--------|---------|------------------------------|--------|---------|---------|--------|-------------------------------------|--------|--------|---------|--|
| | | B/L | DK | D | EL | E | F | IRL | I | NL | A | P | FIN | S | UK | |
| 1995 | | 126 095 | 35 121 | 354 640 | 19 800 | 86 802 | 221 245 | 24 724 | 157 484 | 141 613 | 50 640 | 24 931 | 22 530 | 49 721 | 204 318 | |
| 1996 | | 132 242 | 35 669 | 361 566 | 22 239 | 95 469 | 231 020 | 27 029 | 164 019 | 149 770 | 53 952 | 27 724 | 24 747 | 52 711 | 226 290 | |
| 1997 | | 142 790 | 39 595 | 388 703 | 23 738 | 101 998 | 251 338 | 33 286 | 185 295 | 168 188 | 57 969 | 30 912 | 27 875 | 57 843 | 271 171 | |
| 1998 | | 150 741 | 41 810 | 420 550 | 26 217 | 121 285 | 274 528 | 38 500 | 192 512 | 179 142 | 61 997 | 33 943 | 29 400 | 60 896 | 286 530 | |
| 1998 | Sep | 13 219 | 3 806 | 33 904 | 1 969 | 10 645 | 24 724 | 3 166 | 17 428 | 15 638 | 5 520 | 2 953 | 2 506 | 5 396 | 24 527 | |
| | Oct | 13 053 | 3 763 | 37 138 | 2 197 | 11 271 | 25 083 | 3 400 | 16 351 | 15 625 | 5 682 | 3 126 | 2 546 | 5 422 | 24 161 | |
| | Nov | 12 594 | 3 616 | 34 620 | 3 026 | 10 743 | 23 631 | 3 551 | 16 057 | 15 398 | 5 406 | 3 075 | 2 493 | 5 467 | 23 661 | |
| | Dec | 12 425 | 3 411 | 36 068 | 1 908 | 10 825 | 22 946 | 3 278 | 16 444 | 15 118 | 5 060 | 2 887 | 2 407 | 4 799 | 21 992 | |
| 1999 | Jan | 11 426 | 3 178 | 30 851 | 1 404 | 8 579 | 21 662 | 3 206 | 13 015 | 13 924 | 4 789 | 2 552 | 2 099 | 4 408 | 21 368 | |
| | Feb | 11 942 | 3 262 | 32 825 | 1 643 | 9 292 | 22 128 | 3 137 | 15 248 | 14 133 | 5 077 | 2 700 | 2 300 | 4 842 | 22 343 | |
| | Mar | 14 365 | 3 996 | 37 084 | 2 261 | 11 033 | 26 409 | 3 542 | 18 333 | 16 753 | 6 078 | 3 216 | 2 712 | 5 689 | 26 048 | |
| | Apr | 12 372 | 3 299 | 35 480 | 1 741 | 10 083 | 23 604 | 3 457 | 17 043 | 14 818 | 5 642 | 3 030 | 2 498 | 5 131 | 23 865 | |
| | May | 12 347 | 3 440 | 36 033 | 1 965 | 10 683 | 23 427 | 3 300 | 16 694 | 14 992 | 5 493 | 2 973 | 2 440 | 5 154 | 22 867 | |
| | Jun | 13 820 | 3 739 | 37 265 | 2 213 | 11 270 | 26 657 | 3 557 | 17 972 | 16 238 | 6 317 | 3 009 | 2 369 | 5 389 | 26 043 | |
| | Jul | 12 144 | 3 127 | 36 661 | 1 825 | 10 833 | 23 693 | 3 494 | 17 169 | 15 384 | 6 497 | 3 010 | 2 214 | 4 357 | 26 056 | |
| | Aug | 11 691 | 3 278 | 35 047 | 1 719 | 8 042 | 20 295 | 3 264 | 11 438 | 14 743 | 5 908 | 2 232 | 2 336 | 5 228 | 23 728 | |
| | Sep | 14 139 | 3 766 | 36 757 | 2 076 | 11 704 | 25 832 | : | 19 313 | 17 292 | 6 949 | 2 759 | 2 637 | 6 019 | 26 247 | |
| | Oct | 14 038 | : | 38 315 | : | 11 293 | 25 583 | : | 18 896 | 16 406 | : | 2 918 | 2 678 | : | : | |
| | Nov | : | : | : | : | : | 26 073 | : | : | : | : | : | : | : | : | |

AUSSENHANDEL
EXTERNAL TRADE
COMMERCE EXTÉRIEUR



| 1603 | Handelsbilanz Mio. ECU/EUR | | | | | Total trade balances Mio ECU/EUR | | | | | Balances commerciales totales Mio ECU/EUR | | | | |
|----------|-------------------------------|-------|--------|---------|---------|-------------------------------------|--------|--------|--------|--------|--|-------|--------|---------|--|
| | B/L | DK | D | EL | E | F | IRL | I | NL | A | P | FIN | S | UK | |
| 1995 | 10 192 | 3 797 | 45 557 | -11 349 | -11 994 | 9 000 | 9 453 | 21 235 | 13 715 | -6 498 | -7 513 | 8 425 | 11 777 | -22 398 | |
| 1996 | 7 421 | 4 823 | 51 625 | -13 016 | -11 008 | 9 279 | 11 041 | 34 676 | 12 468 | -8 099 | -8 336 | 7 640 | 14 165 | -22 685 | |
| 1997 | 11 111 | 3 854 | 62 850 | -13 751 | -13 151 | 15 093 | 13 757 | 26 703 | 15 080 | -5 251 | -9 788 | 8 694 | 15 132 | -23 908 | |
| 1998 | 11 521 | 1 909 | 64 471 | -16 620 | -22 134 | 11 471 | 19 313 | 23 127 | 11 927 | -4 834 | -11 891 | 9 626 | 14 733 | -42 216 | |
| 1998 Sep | 1 296 | 290 | 5 512 | -1 232 | -2 533 | 831 | 2 169 | 53 | 1 150 | -231 | -1 075 | 868 | 1 385 | -4 218 | |
| Oct | 1 047 | 115 | 5 988 | -1 464 | -2 230 | 917 | 1 524 | 2 527 | 1 227 | -398 | -1 104 | 966 | 1 239 | -3 723 | |
| Nov | 489 | 187 | 7 679 | -2 020 | -2 085 | 1 030 | 1 894 | 1 369 | 875 | -271 | -1 141 | 616 | 1 260 | -3 721 | |
| Dec | 613 | 138 | 2 812 | -1 094 | -2 786 | 906 | 1 938 | 1 101 | 1 042 | -567 | -1 286 | 686 | 1 254 | -2 798 | |
| 1999 Jan | 1 049 | 174 | 4 449 | -811 | -1 723 | -450 | 1 510 | 223 | 1 446 | -637 | -764 | 661 | 1 175 | -4 599 | |
| Feb | 848 | 220 | 5 746 | -938 | -1 656 | 639 | 1 692 | 587 | 1 162 | -478 | -942 | 555 | 1 308 | -4 186 | |
| Mar | 1 392 | 189 | 5 918 | -1 465 | -1 996 | 1 493 | 2 150 | 1 155 | 1 420 | -690 | -1 148 | 669 | 1 456 | -3 740 | |
| Apr | 1 478 | 232 | 5 815 | -994 | -2 345 | 1 302 | 1 743 | 607 | 1 123 | -691 | -1 167 | 657 | 1 200 | -4 552 | |
| May | 791 | 200 | 3 406 | -1 252 | -2 519 | -377 | 2 092 | 1 091 | 736 | -686 | -1 098 | 742 | 850 | -3 148 | |
| Jun | 1 479 | 276 | 6 994 | -1 455 | -2 237 | 1 237 | 2 228 | 1 666 | 1 208 | -647 | -1 156 | 917 | 1 478 | -4 585 | |
| Jul | 2 051 | 452 | 7 535 | -1 101 | -2 389 | 3 397 | 2 289 | 3 918 | 244 | -1 007 | -889 | 684 | 1 290 | -5 315 | |
| Aug | 380 | 346 | 3 237 | -1 015 | -2 446 | -588 | 1 612 | 1 824 | 552 | -1 242 | -996 | 589 | 774 | -3 760 | |
| Sep | 1 897 | 310 | 5 719 | -1 259 | -3 354 | 835 | : | -464 | 1 018 | -925 | -1 011 | 1 002 | 1 117 | -3 517 | |
| Oct | 1 257 | : | 5 830 | : | -2 390 | 2 258 | : | 1 453 | 1 140 | : | -1 085 | 1 408 | : | : | |
| Nov | : | : | : | : | : | 978 | : | : | : | : | : | : | : | : | |

INTRA-EU-HANDEL
INTRA-EU TRADE
COMMERCE INTRA-UE



| | 1701 Intra-EU-Versendungen Mio. ECU/EUR | | | | Intra-EU dispatches Mio ECU/EUR | | | | | | | | Expéditions intra-UE Mio ECU/EUR | | | |
|----------|--|-----------------------|---------|--------|------------------------------------|-------|--------|---------|--------|---------|---------|--------|-------------------------------------|--------|--------|---------|
| | EU-15 | EUR-11 ⁽¹⁾ | B/L | DK | D | EL | E | F | IRL | I | NL | A | P | FIN | S | UK |
| 1995 | 1 019 787 | 679 825 | 105 031 | 25 922 | 232 722 | 5 080 | 50 827 | 145 033 | 25 274 | 102 384 | 124 167 | 29 036 | 13 952 | 17 787 | 36 629 | 105 945 |
| 1996 | 1 067 820 | 704 912 | 107 151 | 26 981 | 237 061 | 4 975 | 57 287 | 149 665 | 27 110 | 110 161 | 129 287 | 29 405 | 15 623 | 17 651 | 38 196 | 117 268 |
| 1997 | 1 165 998 | 750 686 | 114 759 | 28 840 | 250 533 | 5 078 | 60 718 | 165 256 | 32 413 | 116 528 | 144 870 | 32 692 | 17 071 | 19 457 | 40 549 | 137 233 |
| 1998 | 1 255 559 | 819 183 | 123 724 | 29 050 | 274 108 | 5 137 | 70 605 | 178 385 | 40 208 | 121 194 | 150 864 | 36 686 | 18 072 | 21 889 | 43 831 | 141 805 |
| 1998 Sep | 109 494 | 71 540 | 11 266 | 2 692 | 22 043 | 370 | 5 989 | 16 336 | 3 612 | 10 507 | 13 415 | 3 442 | 1 566 | 1 957 | 3 935 | 12 365 |
| Oct | 112 571 | 74 709 | 10 978 | 2 564 | 25 024 | 365 | 6 467 | 16 693 | 3 356 | 10 803 | 13 401 | 3 400 | 1 677 | 1 972 | 3 916 | 11 955 |
| Nov | 108 325 | 70 939 | 10 037 | 2 548 | 24 016 | 581 | 6 265 | 15 448 | 3 928 | 9 790 | 12 932 | 3 252 | 1 613 | 1 864 | 3 971 | 12 081 |
| Dec | 101 745 | 66 627 | 9 974 | 2 369 | 21 551 | 408 | 5 738 | 14 463 | 3 877 | 10 187 | 12 724 | 2 831 | 1 314 | 1 754 | 3 379 | 11 176 |
| 1999 Jan | 96 275 | 63 300 | 9 783 | 2 314 | 21 156 | 323 | 5 125 | 14 261 | 3 240 | 7 788 | 12 394 | 2 734 | 1 533 | 1 663 | 3 452 | 10 512 |
| Feb | 101 430 | 66 793 | 9 818 | 2 313 | 22 897 | 382 | 5 667 | 14 650 | 3 082 | 9 430 | 12 315 | 2 951 | 1 494 | 1 744 | 3 762 | 10 926 |
| Mar | 117 704 | 77 055 | 12 115 | 2 785 | 23 771 | 429 | 6 481 | 17 650 | 3 976 | 11 609 | 14 325 | 3 552 | 1 742 | 2 023 | 4 325 | 12 922 |
| Apr | 106 334 | 70 731 | 10 807 | 2 346 | 23 855 | 384 | 5 596 | 15 642 | 3 450 | 10 429 | 12 513 | 3 184 | 1 562 | 1 866 | 3 713 | 10 985 |
| May | 104 155 | 68 936 | 9 902 | 2 456 | 23 083 | 364 | 5 867 | 14 793 | 3 719 | 10 237 | 12 419 | 3 047 | 1 541 | 1 817 | 3 427 | 11 485 |
| Jun | 115 785 | 76 814 | 11 487 | 2 746 | 25 497 | 363 | 6 382 | 16 942 | 3 851 | 11 404 | 13 940 | 3 705 | 1 537 | 1 900 | 3 838 | 12 194 |
| Jul | 107 459 | 70 746 | 10 258 | 2 313 | 23 669 | 350 | 5 726 | 15 752 | 3 667 | 12 043 | 12 100 | 3 560 | 1 713 | 1 592 | 3 156 | 11 559 |
| Aug | 90 789 | 57 000 | 9 288 | 2 524 | 21 944 | 320 | 3 605 | 11 599 | 2 919 | 6 630 | 12 203 | 2 819 | 973 | 1 683 | 3 511 | 10 771 |
| Sep | : | : | 12 270 | 2 809 | 24 130 | 368 | 6 167 | 16 881 | : | 11 566 | 14 633 | 3 908 | 1 429 | 2 186 | 4 003 | 13 151 |
| Oct | : | : | 11 622 | : | 25 016 | : | 6 275 | 17 249 | : | 11 156 | 13 759 | : | 1 458 | 2 017 | : | : |
| Nov | : | : | : | : | : | : | : | 17 130 | : | : | : | : | : | : | : | : |

| | 1702 Intra-EU-Eingänge Mio. ECU/EUR | | | | Intra-EU arrivals Mio ECU/EUR | | | | | | | | Arrivées intra-UE Mio ECU/EUR | | | |
|----------|--|-----------------------|---------|--------|----------------------------------|--------|--------|---------|--------|---------|---------|--------|----------------------------------|--------|--------|---------|
| | EU-15 | EUR-11 ⁽¹⁾ | B/L | DK | D | EL | E | F | IRL | I | NL | A | P | FIN | S | UK |
| 1995 | 974 411 | 647 976 | 91 832 | 25 221 | 214 119 | 13 879 | 59 467 | 151 471 | 15 978 | 95 845 | 89 495 | 38 439 | 18 436 | 14 647 | 34 125 | 111 457 |
| 1996 | 1 023 383 | 673 582 | 96 607 | 25 169 | 218 063 | 14 328 | 66 128 | 156 651 | 18 004 | 100 188 | 91 976 | 40 129 | 21 152 | 16 150 | 36 118 | 122 722 |
| 1997 | 1 108 132 | 714 157 | 101 770 | 27 807 | 228 257 | 15 432 | 67 275 | 165 673 | 21 312 | 113 098 | 98 528 | 42 564 | 23 583 | 17 938 | 39 180 | 145 714 |
| 1998 | 1 204 298 | 788 087 | 107 179 | 29 414 | 248 132 | 17 314 | 85 452 | 185 466 | 23 717 | 118 543 | 102 523 | 45 676 | 26 445 | 19 320 | 42 119 | 152 998 |
| 1998 Sep | 103 318 | 67 620 | 9 568 | 2 696 | 18 834 | 1 357 | 7 655 | 16 761 | 1 971 | 10 830 | 8 742 | 4 065 | 2 325 | 1 688 | 3 810 | 13 015 |
| Oct | 106 966 | 70 541 | 9 404 | 2 706 | 21 746 | 1 335 | 8 217 | 17 414 | 2 089 | 10 193 | 8 859 | 4 155 | 2 498 | 1 651 | 3 772 | 12 929 |
| Nov | 103 768 | 67 658 | 9 146 | 2 573 | 20 408 | 2 058 | 7 766 | 16 091 | 2 148 | 10 007 | 8 854 | 4 020 | 2 489 | 1 716 | 3 806 | 12 687 |
| Dec | 102 778 | 68 688 | 8 999 | 2 457 | 21 362 | 1 317 | 8 027 | 15 885 | 2 065 | 11 075 | 8 727 | 3 788 | 2 336 | 1 606 | 3 357 | 11 776 |
| 1999 Jan | 87 750 | 57 678 | 8 114 | 2 221 | 17 931 | 935 | 5 808 | 14 305 | 1 923 | 7 432 | 7 837 | 3 502 | 1 943 | 1 368 | 2 969 | 11 462 |
| Feb | 95 818 | 62 978 | 8 541 | 2 328 | 18 988 | 1 117 | 6 578 | 15 455 | 1 968 | 9 409 | 8 221 | 3 782 | 2 210 | 1 549 | 3 352 | 12 322 |
| Mar | 111 328 | 72 710 | 10 204 | 2 811 | 20 809 | 1 496 | 7 652 | 17 652 | 2 213 | 11 500 | 9 444 | 4 496 | 2 507 | 1 865 | 3 959 | 14 720 |
| Apr | 100 879 | 67 010 | 8 793 | 2 369 | 20 190 | 1 161 | 6 987 | 15 635 | 2 158 | 10 670 | 8 586 | 4 254 | 2 299 | 1 652 | 3 533 | 12 592 |
| May | 100 493 | 66 450 | 8 629 | 2 400 | 21 476 | 1 249 | 7 315 | 15 532 | 1 970 | 10 358 | 8 307 | 4 095 | 2 278 | 1 560 | 3 490 | 11 833 |
| Jun | 110 895 | 73 437 | 9 939 | 2 650 | 21 889 | 1 434 | 7 972 | 18 225 | 2 153 | 11 347 | 9 108 | 4 724 | 2 300 | 1 590 | 3 735 | 13 829 |
| Jul | 101 607 | 67 090 | 8 237 | 2 128 | 20 964 | 1 212 | 7 439 | 15 690 | 2 124 | 10 162 | 8 531 | 4 879 | 2 233 | 1 400 | 2 912 | 13 697 |
| Aug | 89 205 | 57 137 | 8 166 | 2 257 | 20 286 | 1 085 | 5 082 | 12 993 | 1 982 | 6 608 | 8 020 | 4 398 | 1 611 | 1 498 | 3 389 | 11 828 |
| Sep | : | : | 10 097 | 2 727 | 19 923 | 1 419 | 8 032 | 16 957 | : | 11 737 | 9 369 | 5 306 | 2 080 | 1 766 | 3 983 | 13 836 |
| Oct | : | : | 10 052 | : | 21 463 | : | 7 825 | 17 167 | : | 11 293 | 9 206 | : | 2 210 | 1 703 | : | : |
| Nov | : | : | : | : | : | : | : | 17 197 | : | : | : | : | : | : | : | : |

⁽¹⁾ Die Zahlen für EUR-11 beziehen sich auf Intra-EUR-11 Handel: d.h. Handel zwischen EUR-11 und den 4 EU-Mitgliedstaaten, die nicht an der EWU teilnehmen, ist ausgeschlossen.

⁽¹⁾ EUR-11 figures are for intra-EUR-11 trade: that is they exclude trade involving the four Member States not taking part in EMU.

⁽¹⁾ Les données de l'EUR-11 concernent le commerce intra-EUR-11, c'est-à-dire excluant le commerce avec les 4 États membres qui ne font pas partie de l'UEM.

INTRA-EU-HANDEL
INTRA-EU TRADE
COMMERCE INTRA-UE



| | 1703 | | | | | | | | | | | | | |
|----------|--|-------|--------|---------|--|--------|--------|-------|--------|---------|--|-------|-------|---------|
| | Intra-EU-Handelsbilanz Mio. ECU/EUR | | | | Intra-EU trade balances Mio ECU/EUR | | | | | | Balances commerciales intra-UE Mio ECU/EUR | | | |
| | B/L | DK | D | EL | E | F | IRL | I | NL | A | P | FIN | S | UK |
| 1995 | 13 198 | 700 | 18 604 | -8 799 | -8 640 | -6 438 | 9 296 | 6 538 | 34 672 | -9 403 | -4 484 | 3 140 | 2 503 | -5 512 |
| 1996 | 10 544 | 1 813 | 18 998 | -9 352 | -8 841 | -6 986 | 9 106 | 9 972 | 37 311 | -10 724 | -5 529 | 1 500 | 2 078 | -5 454 |
| 1997 | 12 988 | 1 033 | 22 276 | -10 354 | -6 558 | -417 | 11 101 | 3 430 | 46 341 | -9 872 | -6 512 | 1 519 | 1 369 | -8 480 |
| 1998 | 16 545 | -363 | 25 976 | -12 177 | -14 847 | -7 081 | 16 491 | 2 651 | 48 341 | -8 990 | -8 373 | 2 569 | 1 712 | -11 193 |
| 1998 Sep | 1 698 | -4 | 3 209 | -987 | -1 666 | -425 | 1 641 | -322 | 4 673 | -623 | -759 | 269 | 124 | -650 |
| Oct | 1 575 | -142 | 3 278 | -970 | -1 750 | -720 | 1 267 | 610 | 4 542 | -754 | -821 | 321 | 145 | -974 |
| Nov | 892 | -25 | 3 608 | -1 477 | -1 501 | -644 | 1 780 | -217 | 4 078 | -768 | -876 | 148 | 165 | -606 |
| Dec | 975 | -88 | 189 | -909 | -2 289 | -1 422 | 1 812 | -887 | 3 997 | -957 | -1 022 | 148 | 22 | -600 |
| 1999 Jan | 1 669 | 92 | 3 225 | -612 | -683 | -44 | 1 316 | 356 | 4 557 | -769 | -411 | 295 | 483 | -950 |
| Feb | 1 278 | -15 | 3 909 | -735 | -911 | -805 | 1 114 | 22 | 4 094 | -831 | -716 | 194 | 410 | -1 396 |
| Mar | 1 911 | -26 | 2 962 | -1 067 | -1 171 | -2 | 1 763 | 108 | 4 882 | -944 | -765 | 158 | 366 | -1 798 |
| Apr | 2 014 | -23 | 3 665 | -777 | -1 390 | 7 | 1 293 | -241 | 3 928 | -1 070 | -737 | 214 | 179 | -1 607 |
| May | 1 273 | 56 | 1 607 | -885 | -1 448 | -739 | 1 749 | -121 | 4 111 | -1 048 | -738 | 257 | -63 | -348 |
| Jun | 1 548 | 96 | 3 609 | -1 071 | -1 590 | -1 283 | 1 698 | 57 | 4 831 | -1 019 | -763 | 311 | 102 | -1 636 |
| Jul | 2 022 | 185 | 2 705 | -862 | -1 712 | 62 | 1 543 | 1 881 | 3 569 | -1 319 | -520 | 192 | 244 | -2 138 |
| Aug | 1 122 | 267 | 1 657 | -766 | -1 477 | -1 393 | 936 | 22 | 4 183 | -1 579 | -638 | 184 | 122 | -1 057 |
| Sep | 2 172 | 82 | 4 207 | -1 051 | -1 864 | -76 | : | -171 | 5 263 | -1 397 | -652 | 421 | 21 | -686 |
| Oct | 1 570 | : | 3 553 | : | -1 550 | 82 | : | -137 | 4 553 | : | -752 | 314 | : | : |
| Nov | : | : | : | : | : | -67 | : | : | : | : | : | : | : | : |

EXTRA-EU-HANDEL
EXTRA-EU TRADE
COMMERCE EXTRA-UE



| 1801 | Extra-EU-Ausfuhren Mio. ECU/EUR | | | | Extra-EU exports Mio ECU/EUR | | | | | | | Exportations extra-UE Mio ECU/EUR | | | | |
|----------|------------------------------------|-----------------------|--------|--------|---------------------------------|-------|--------|---------|--------|--------|--------|--------------------------------------|-------|--------|--------|---------|
| | EU-15 | EUR-11 ⁽¹⁾ | B/L | DK | D | EL | E | F | IRL | I | NL | A | P | FIN | S | UK |
| 1995 | 573 277 | 618 555 | 31 257 | 12 997 | 167 474 | 3 371 | 23 980 | 85 212 | 8 904 | 76 335 | 31 161 | 15 106 | 3 467 | 13 168 | 24 870 | 75 975 |
| 1996 | 626 621 | 669 519 | 32 512 | 13 511 | 176 130 | 4 247 | 27 173 | 90 634 | 10 960 | 88 534 | 32 952 | 16 448 | 3 765 | 14 737 | 28 680 | 86 337 |
| 1997 | 721 128 | 762 670 | 39 143 | 14 609 | 201 020 | 4 908 | 28 129 | 101 175 | 14 629 | 95 470 | 38 398 | 20 026 | 4 053 | 17 112 | 32 426 | 110 029 |
| 1998 | 732 896 | 796 012 | 38 538 | 14 668 | 210 913 | 4 460 | 28 546 | 107 615 | 17 605 | 94 445 | 40 204 | 20 477 | 3 980 | 17 137 | 31 798 | 102 509 |
| 1998 Aug | 53 309 | 56 720 | 2 583 | 1 184 | 16 367 | 330 | 1 958 | 6 837 | 1 167 | 6 874 | 3 016 | 1 443 | 254 | 1 325 | 2 214 | 7 755 |
| Sep | 60 170 | 66 202 | 3 249 | 1 404 | 17 373 | 367 | 2 123 | 9 220 | 1 723 | 6 973 | 3 372 | 1 847 | 312 | 1 417 | 2 846 | 7 944 |
| Oct | 62 897 | 69 049 | 3 122 | 1 314 | 18 102 | 368 | 2 573 | 9 307 | 1 568 | 8 075 | 3 451 | 1 884 | 345 | 1 559 | 2 744 | 8 483 |
| Nov | 61 173 | 67 084 | 3 045 | 1 255 | 18 283 | 425 | 2 393 | 9 213 | 1 517 | 7 636 | 3 342 | 1 883 | 320 | 1 245 | 2 756 | 7 859 |
| Dec | 59 784 | 65 291 | 3 063 | 1 180 | 17 329 | 406 | 2 301 | 9 389 | 1 339 | 7 359 | 3 436 | 1 661 | 288 | 1 339 | 2 674 | 8 018 |
| 1999 Jan | 47 891 | 54 604 | 2 692 | 1 039 | 14 145 | 270 | 1 731 | 6 952 | 1 476 | 5 450 | 2 977 | 1 419 | 255 | 1 097 | 2 131 | 6 257 |
| Feb | 54 002 | 60 187 | 2 972 | 1 170 | 15 674 | 323 | 1 969 | 8 117 | 1 748 | 6 405 | 2 980 | 1 649 | 265 | 1 112 | 2 389 | 7 231 |
| Mar | 66 618 | 72 889 | 3 642 | 1 400 | 19 231 | 368 | 2 555 | 10 252 | 1 716 | 7 879 | 3 848 | 1 837 | 326 | 1 359 | 2 819 | 9 386 |
| Apr | 60 135 | 65 866 | 3 043 | 1 184 | 17 439 | 363 | 2 141 | 9 264 | 1 749 | 7 221 | 3 427 | 1 767 | 301 | 1 289 | 2 618 | 8 329 |
| May | 58 480 | 63 675 | 3 235 | 1 184 | 16 356 | 348 | 2 297 | 8 257 | 1 674 | 7 548 | 3 309 | 1 760 | 335 | 1 366 | 2 577 | 8 234 |
| Jun | 67 477 | 73 382 | 3 812 | 1 268 | 18 761 | 395 | 2 652 | 10 952 | 1 935 | 8 234 | 3 506 | 1 965 | 316 | 1 386 | 3 030 | 9 265 |
| Jul | 70 165 | 76 218 | 3 936 | 1 266 | 20 528 | 373 | 2 717 | 11 338 | 2 116 | 9 045 | 3 528 | 1 930 | 408 | 1 306 | 2 491 | 9 182 |
| Aug | 57 426 | 60 914 | 2 782 | 1 099 | 16 341 | 383 | 1 992 | 8 108 | 1 957 | 6 632 | 3 092 | 1 846 | 263 | 1 242 | 2 492 | 9 196 |
| Sep | 65 630 | 70 455 | 3 766 | 1 267 | 18 346 | 449 | 2 183 | 9 786 | 2 273 | 7 283 | 3 677 | 2 115 | 320 | 1 453 | 3 133 | 9 579 |
| Oct | : | 71 165 | 3 673 | 1 393 | 19 130 | : | 2 628 | 10 592 | 1 826 | 9 193 | 3 787 | 1 823 | 375 | 2 069 | : | 9 562 |

| 1802 | Extra-EU-Einfuhren Mio. ECU/EUR | | | | Extra-EU imports Mio ECU/EUR | | | | | | | Importations extra-UE Mio ECU/EUR | | | | |
|----------|------------------------------------|-----------------------|--------|--------|---------------------------------|-------|--------|--------|--------|--------|--------|--------------------------------------|-------|--------|--------|---------|
| | EU-15 | EUR-11 ⁽¹⁾ | B/L | DK | D | EL | E | F | IRL | I | NL | A | P | FIN | S | UK |
| 1995 | 545 253 | 558 782 | 34 263 | 9 900 | 140 521 | 5 921 | 27 335 | 69 774 | 8 746 | 61 638 | 52 118 | 12 201 | 6 495 | 7 883 | 15 596 | 92 861 |
| 1996 | 581 064 | 591 733 | 35 635 | 10 501 | 143 503 | 7 912 | 29 341 | 74 369 | 9 025 | 63 831 | 57 795 | 13 823 | 6 572 | 8 596 | 16 593 | 103 569 |
| 1997 | 672 568 | 675 115 | 41 020 | 11 788 | 160 446 | 8 306 | 34 723 | 85 665 | 11 974 | 72 197 | 69 659 | 15 405 | 7 328 | 9 937 | 18 663 | 125 457 |
| 1998 | 713 755 | 714 512 | 43 563 | 12 396 | 172 418 | 8 903 | 35 834 | 89 062 | 14 782 | 73 969 | 76 618 | 16 321 | 7 498 | 10 080 | 18 777 | 133 532 |
| 1998 Aug | 52 189 | 50 459 | 3 325 | 1 023 | 13 132 | 750 | 2 577 | 5 841 | 1 085 | 4 014 | 5 921 | 1 180 | 537 | 844 | 1 510 | 10 451 |
| Sep | 62 083 | 62 082 | 3 651 | 1 111 | 15 070 | 611 | 2 989 | 7 964 | 1 195 | 6 598 | 6 896 | 1 455 | 628 | 818 | 1 586 | 11 512 |
| Oct | 61 851 | 62 733 | 3 649 | 1 057 | 15 392 | 862 | 3 053 | 7 670 | 1 311 | 6 158 | 6 766 | 1 527 | 629 | 895 | 1 650 | 11 232 |
| Nov | 59 570 | 59 910 | 3 449 | 1 043 | 14 212 | 968 | 2 977 | 7 539 | 1 403 | 6 051 | 6 544 | 1 387 | 586 | 777 | 1 661 | 10 974 |
| Dec | 56 791 | 58 770 | 3 426 | 954 | 14 706 | 591 | 2 798 | 7 061 | 1 212 | 5 370 | 6 391 | 1 271 | 552 | 801 | 1 442 | 10 216 |
| 1999 Jan | 54 713 | 54 497 | 3 312 | 957 | 12 920 | 469 | 2 771 | 7 358 | 1 283 | 5 583 | 6 087 | 1 287 | 609 | 732 | 1 439 | 9 906 |
| Feb | 55 055 | 55 842 | 3 401 | 934 | 13 837 | 526 | 2 714 | 6 673 | 1 169 | 5 839 | 5 912 | 1 296 | 491 | 751 | 1 490 | 10 021 |
| Mar | 66 193 | 66 856 | 4 161 | 1 186 | 16 275 | 766 | 3 381 | 8 757 | 1 329 | 6 833 | 7 310 | 1 582 | 709 | 847 | 1 730 | 11 328 |
| Apr | 61 183 | 61 036 | 3 579 | 930 | 15 289 | 580 | 3 097 | 7 969 | 1 299 | 6 373 | 6 232 | 1 388 | 731 | 846 | 1 597 | 11 273 |
| May | 61 315 | 61 907 | 3 718 | 1 040 | 14 557 | 716 | 3 368 | 7 895 | 1 330 | 6 336 | 6 684 | 1 398 | 695 | 880 | 1 663 | 11 034 |
| Jun | 64 964 | 65 034 | 3 881 | 1 089 | 15 376 | 778 | 3 298 | 8 432 | 1 405 | 6 625 | 7 130 | 1 593 | 709 | 780 | 1 653 | 12 214 |
| Jul | 64 859 | 64 074 | 3 907 | 1 000 | 15 697 | 613 | 3 394 | 8 003 | 1 370 | 7 007 | 6 853 | 1 618 | 777 | 815 | 1 445 | 12 359 |
| Aug | 59 743 | 57 884 | 3 524 | 1 021 | 14 761 | 633 | 2 960 | 7 302 | 1 281 | 4 830 | 6 723 | 1 510 | 620 | 838 | 1 840 | 11 899 |
| Sep | 69 716 | 68 878 | 4 042 | 1 039 | 16 834 | 657 | 3 672 | 8 876 | 1 457 | 7 576 | 7 922 | 1 643 | 679 | 871 | 2 037 | 12 410 |
| Oct | : | 64 971 | 3 986 | 1 126 | 16 852 | : | 3 467 | 8 417 | 1 419 | 7 603 | 7 200 | 1 632 | 708 | 975 | : | 13 697 |

(¹) Die Zahlen für EUR-11 beziehen sie sich auf Extra-EUR-11 Handel: d.h. Handel zwischen EUR-11 und den 4 EU-Mitgliedstaaten, die nicht an der EWU teilnehmen, ist eingeschlossen

(¹) EUR-11 figures are for extra-EUR-11 trade: that is they include trade between the EUR-11 and the four EU Member States not taking part in EUR-11.

(¹) Les données de l'EUR-11 concernent le commerce extra-EUR-11, c'est-à-dire incluant le commerce avec les 4 Etat membres qui ne font pas partie de l'UEM.

EXTRA-EU-HANDEL
EXTRA-EU TRADE
COMMERCE EXTRA-UE



1803

Extra-EU-Handelsbilanz
Mio. ECU/EUR

Extra-EU trade balances
Mio ECU/EUR

Balances commerciales extra-UE
Mio ECU/EUR

| | EU-15 | EUR-11 ⁽¹⁾ | B/L | DK | D | EL | E | F | IRL | I | NL | A | P | FIN | S | UK |
|----------|--------|-----------------------|--------|-------|--------|--------|--------|--------|-------|--------|---------|-------|--------|-------|--------|---------|
| 1995 | 28 024 | 59 773 | -3 006 | 3 097 | 26 953 | -2 550 | -3 355 | 15 438 | 158 | 14 697 | -20 957 | 2 905 | -3 029 | 5 285 | 9 274 | -16 886 |
| 1996 | 45 556 | 77 787 | -3 123 | 3 010 | 32 627 | -3 664 | -2 167 | 16 265 | 1 935 | 24 703 | -24 843 | 2 625 | -2 806 | 6 140 | 12 087 | -17 232 |
| 1997 | 48 561 | 87 556 | -1 877 | 2 821 | 40 574 | -3 397 | -6 594 | 15 510 | 2 656 | 23 273 | -31 262 | 4 621 | -3 276 | 7 175 | 13 764 | -15 428 |
| 1998 | 19 141 | 81 500 | -5 024 | 2 272 | 38 495 | -4 443 | -7 288 | 18 552 | 2 822 | 20 476 | -36 414 | 4 156 | -3 518 | 7 057 | 13 021 | -31 023 |
| 1998 Aug | 1 120 | 6 261 | -742 | 161 | 3 235 | -420 | -619 | 996 | 82 | 2 860 | -2 904 | 263 | -284 | 481 | 705 | -2 696 |
| Sep | -1 913 | 4 120 | -402 | 293 | 2 303 | -245 | -867 | 1 256 | 528 | 375 | -3 523 | 392 | -316 | 599 | 1 260 | -3 568 |
| Oct | 1 046 | 6 316 | -527 | 257 | 2 710 | -494 | -480 | 1 638 | 257 | 1 917 | -3 315 | 357 | -284 | 665 | 1 094 | -2 749 |
| Nov | 1 603 | 7 174 | -403 | 212 | 4 071 | -543 | -583 | 1 674 | 114 | 1 586 | -3 202 | 497 | -265 | 468 | 1 094 | -3 115 |
| Dec | 2 993 | 6 521 | -363 | 226 | 2 623 | -184 | -497 | 2 328 | 126 | 1 989 | -2 955 | 390 | -264 | 538 | 1 232 | -2 197 |
| 1999 Jan | -6 823 | 107 | -620 | 82 | 1 224 | -200 | -1 040 | -406 | 193 | -133 | -3 111 | 132 | -354 | 366 | 692 | -3 650 |
| Feb | -1 053 | 4 344 | -430 | 235 | 1 837 | -203 | -745 | 1 444 | 578 | 566 | -2 933 | 353 | -226 | 361 | 898 | -2 790 |
| Mar | 426 | 6 033 | -519 | 215 | 2 956 | -398 | -825 | 1 495 | 387 | 1 046 | -3 462 | 254 | -383 | 512 | 1 089 | -1 942 |
| Apr | -1 048 | 4 830 | -536 | 254 | 2 150 | -217 | -955 | 1 295 | 450 | 848 | -2 805 | 379 | -430 | 443 | 1 021 | -2 944 |
| May | -2 836 | 1 768 | -483 | 144 | 1 799 | -367 | -1 071 | 362 | 343 | 1 212 | -3 375 | 362 | -360 | 485 | 913 | -2 800 |
| Jun | 2 513 | 8 347 | -69 | 179 | 3 385 | -384 | -647 | 2 520 | 530 | 1 609 | -3 623 | 372 | -393 | 606 | 1 376 | -2 949 |
| Jul | 5 306 | 12 144 | 29 | 267 | 4 830 | -240 | -677 | 3 335 | 746 | 2 038 | -3 325 | 312 | -369 | 491 | 1 046 | -3 177 |
| Aug | -2 317 | 3 030 | -742 | 78 | 1 580 | -250 | -969 | 805 | 676 | 1 802 | -3 631 | 337 | -358 | 405 | 652 | -2 703 |
| Sep | -4 086 | 1 576 | -276 | 228 | 1 512 | -208 | -1 490 | 911 | 816 | -293 | -4 245 | 472 | -359 | 581 | 1 096 | -2 831 |
| Oct | : | 6 194 | -313 | 267 | 2 277 | : | -840 | 2 175 | 407 | 1 590 | -3 413 | 191 | -333 | 1 095 | : | -4 135 |

⁽¹⁾ Die Zahlen für EUR-11 beziehen sie sich auf Extra-EUR-11 Handel: d.h. Handel zwischen EUR-11 und den 4 EU-Mitgliedstaaten, die nicht an der EWU teilnehmen, ist eingeschlossen

⁽¹⁾ EUR-11 figures are for extra-EUR-11 trade: that is they include trade between the EUR-11 and the four EU Member States not taking part in EUR-11.

⁽¹⁾ Les données de l'EUR-11 concernent le commerce extra-EUR-11, c'est-à-dire incluant le commerce avec les 4 États membres qui ne font pas partie de l'UEM.

AUSSENHANDEL NACH PARTNERLÄNDERN
EXTERNAL TRADE BY PARTNER COUNTRY
COMMERCE EXTÉRIEUR PAR PAYS PARTENAIRE



| 1901 | Ausfuhren nach den USA Mio. ECU/EUR | | | | | | Exports to US Mio ECU/EUR | | | | | Exportations vers les États-Unis Mio ECU/EUR | | | | |
|----------|--|---------|-------|-------|--------|-----|------------------------------|--------|-------|--------|-------|---|-------|-------|-------|--------|
| | EU-15 | EUR-11 | B/L | DK | D | EL | E | F | IRL | I | NL | A | P | FIN | S | UK |
| 1995 | 103 315 | 75 213 | 4 747 | 1 528 | 29 159 | 257 | 2 928 | 13 684 | 2 791 | 12 809 | 4 930 | 1 312 | 807 | 2 045 | 4 574 | 21 744 |
| 1996 | 114 877 | 83 595 | 5 840 | 1 637 | 31 469 | 359 | 3 371 | 14 592 | 3 517 | 14 427 | 5 464 | 1 462 | 854 | 2 599 | 5 520 | 23 766 |
| 1997 | 141 373 | 102 626 | 7 598 | 1 989 | 38 984 | 429 | 4 087 | 17 981 | 5 237 | 16 680 | 6 545 | 1 956 | 987 | 2 571 | 6 052 | 30 277 |
| 1998 | 161 092 | 119 868 | 8 519 | 2 163 | 45 579 | 459 | 4 136 | 22 030 | 7 630 | 18 543 | 7 174 | 2 308 | 1 065 | 2 883 | 6 468 | 32 133 |
| 1998 Aug | 11 256 | 8 164 | 587 | 187 | 3 260 | 24 | 270 | 1 325 | 457 | 1 346 | 545 | 144 | 68 | 162 | 445 | 2 436 |
| Sep | 13 866 | 10 491 | 771 | 199 | 3 789 | 32 | 312 | 2 078 | 871 | 1 484 | 664 | 217 | 96 | 209 | 630 | 2 514 |
| Oct | 14 586 | 10 902 | 748 | 194 | 4 076 | 31 | 358 | 2 013 | 667 | 1 622 | 662 | 215 | 98 | 444 | 610 | 2 849 |
| Nov | 13 579 | 9 998 | 753 | 200 | 4 036 | 80 | 333 | 1 723 | 677 | 1 461 | 560 | 214 | 79 | 163 | 632 | 2 669 |
| Dec | 13 130 | 9 767 | 636 | 207 | 3 931 | 36 | 323 | 1 803 | 482 | 1 535 | 607 | 186 | 74 | 191 | 550 | 2 569 |
| 1999 Jan | 11 501 | 8 744 | 618 | 165 | 3 301 | 33 | 277 | 1 594 | 665 | 1 310 | 525 | 175 | 61 | 218 | 413 | 2 144 |
| Feb | 12 561 | 9 353 | 679 | 184 | 3 529 | 53 | 310 | 1 597 | 850 | 1 385 | 518 | 229 | 77 | 179 | 524 | 2 445 |
| Mar | 15 248 | 11 215 | 857 | 244 | 4 377 | 45 | 386 | 2 028 | 673 | 1 688 | 678 | 221 | 95 | 211 | 618 | 3 126 |
| Apr | 14 837 | 11 009 | 708 | 185 | 4 477 | 54 | 352 | 2 002 | 768 | 1 585 | 591 | 224 | 92 | 209 | 606 | 2 983 |
| May | 14 178 | 10 290 | 710 | 198 | 3 849 | 47 | 367 | 1 797 | 701 | 1 596 | 619 | 241 | 106 | 305 | 586 | 3 057 |
| Jun | 16 308 | 12 157 | 803 | 218 | 4 399 | 45 | 388 | 2 272 | 864 | 2 183 | 701 | 239 | 107 | 200 | 685 | 3 203 |
| Jul | 17 193 | 13 076 | 956 | 207 | 5 085 | 36 | 412 | 2 347 | 994 | 1 957 | 728 | 244 | 133 | 220 | 532 | 3 342 |
| Aug | 14 040 | 10 125 | 576 | 183 | 3 941 | 37 | 321 | 1 758 | 900 | 1 564 | 609 | 206 | 77 | 173 | 482 | 3 212 |
| Sep | 16 024 | 11 445 | 797 | 210 | 4 157 | 48 | 379 | 2 184 | 1 110 | 1 517 | 733 | 252 | 94 | 221 | 713 | 3 607 |
| Oct | : | 12 325 | 871 | 241 | 4 568 | : | 453 | 2 247 | 858 | 1 987 | 773 | 226 | 106 | 237 | : | 3 363 |

| 1902 | Einfuhren aus den USA Mio. ECU/EUR | | | | | | Imports from US Mio ECU/EUR | | | | | Importations depuis les États-Unis Mio ECU/EUR | | | | |
|----------|---------------------------------------|---------|--------|-------|--------|-------|--------------------------------|--------|-------|-------|--------|---|-----|-------|-------|--------|
| | EU-15 | EUR-11 | B/L | DK | D | EL | E | F | IRL | I | NL | A | P | FIN | S | UK |
| 1995 | 103 674 | 72 948 | 7 833 | 1 525 | 19 259 | 638 | 4 797 | 14 350 | 3 961 | 7 542 | 11 619 | 1 579 | 834 | 1 174 | 3 059 | 25 504 |
| 1996 | 113 140 | 78 574 | 8 862 | 1 642 | 20 494 | 744 | 5 106 | 15 248 | 3 866 | 8 000 | 12 941 | 1 754 | 870 | 1 433 | 3 426 | 28 755 |
| 1997 | 137 847 | 94 339 | 11 070 | 1 918 | 23 323 | 818 | 5 906 | 19 282 | 4 671 | 9 007 | 16 275 | 2 085 | 975 | 1 745 | 3 696 | 37 076 |
| 1998 | 151 938 | 104 762 | 11 970 | 2 057 | 27 405 | 1 202 | 5 865 | 21 564 | 6 259 | 9 719 | 17 047 | 2 100 | 939 | 1 891 | 3 819 | 40 097 |
| 1998 Aug | 11 022 | 7 314 | 857 | 136 | 2 126 | 211 | 326 | 1 385 | 435 | 553 | 1 275 | 128 | 56 | 175 | 302 | 3 059 |
| Sep | 12 812 | 8 780 | 996 | 170 | 2 342 | 99 | 466 | 1 910 | 437 | 767 | 1 422 | 208 | 76 | 156 | 335 | 3 428 |
| Oct | 12 373 | 8 547 | 947 | 202 | 2 366 | 56 | 432 | 1 645 | 494 | 752 | 1 415 | 276 | 68 | 152 | 369 | 3 199 |
| Nov | 12 509 | 8 665 | 968 | 189 | 2 233 | 128 | 523 | 1 703 | 571 | 816 | 1 471 | 173 | 68 | 139 | 345 | 3 182 |
| Dec | 11 936 | 8 488 | 988 | 145 | 2 414 | 91 | 412 | 1 728 | 527 | 692 | 1 398 | 128 | 70 | 130 | 307 | 2 906 |
| 1999 Jan | 11 853 | 8 414 | 898 | 125 | 1 990 | 48 | 461 | 2 099 | 519 | 754 | 1 285 | 230 | 68 | 110 | 283 | 2 983 |
| Feb | 12 260 | 8 351 | 1 001 | 162 | 2 367 | 64 | 447 | 1 678 | 444 | 734 | 1 305 | 164 | 70 | 142 | 326 | 3 357 |
| Mar | 14 617 | 10 525 | 1 186 | 264 | 2 717 | 70 | 558 | 2 440 | 551 | 888 | 1 650 | 279 | 103 | 153 | 354 | 3 405 |
| Apr | 13 283 | 9 364 | 971 | 167 | 2 723 | 71 | 436 | 1 984 | 588 | 833 | 1 376 | 193 | 81 | 201 | 353 | 3 327 |
| May | 13 296 | 9 341 | 998 | 153 | 2 532 | 75 | 675 | 1 956 | 506 | 763 | 1 487 | 175 | 69 | 159 | 383 | 3 343 |
| Jun | 13 477 | 9 548 | 973 | 206 | 2 567 | 70 | 446 | 2 087 | 637 | 814 | 1 585 | 227 | 97 | 116 | 317 | 3 336 |
| Jul | 13 013 | 8 907 | 1 054 | 156 | 2 374 | 61 | 464 | 1 777 | 582 | 836 | 1 391 | 194 | 107 | 129 | 268 | 3 621 |
| Aug | 12 095 | 8 389 | 934 | 137 | 2 439 | 39 | 350 | 1 586 | 506 | 520 | 1 563 | 278 | 70 | 143 | 359 | 3 171 |
| Sep | 13 442 | 9 740 | 962 | 131 | 2 625 | 69 | 448 | 1 954 | 698 | 912 | 1 696 | 249 | 92 | 104 | 347 | 3 155 |
| Oct | : | 9 455 | 1 128 | 204 | 2 615 | : | 455 | 1 753 | 607 | 939 | 1 493 | 236 | 85 | 143 | : | 3 511 |

AUSSENHANDEL NACH PARTNERLÄNDERN
EXTERNAL TRADE BY PARTNER COUNTRY
COMMERCE EXTÉRIEUR PAR PAYS PARTENAIRE



| 1903 | | Ausfuhren nach Japan Mio. ECU/EUR | | | | | | Exports to Japan Mio ECU/EUR | | | | | | Exportations vers le Japon Mio ECU/EUR | | | | |
|-------------|--------|--------------------------------------|-------|-------|--------|----|-----|---------------------------------|-------|-------|-------|-----|-----|---|-------|-------|--|--|
| | EU-15 | EUR-11 | B/L | DK | D | EL | E | F | IRL | I | NL | A | P | FIN | S | UK | | |
| 1995 | 32 896 | 25 112 | 1 650 | 1 394 | 10 058 | 64 | 923 | 4 335 | 992 | 4 065 | 1 580 | 593 | 136 | 781 | 1 806 | 4 520 | | |
| 1996 | 35 770 | 27 064 | 1 915 | 1 319 | 11 099 | 65 | 898 | 4 275 | 1 082 | 4 373 | 1 732 | 712 | 141 | 838 | 2 137 | 5 185 | | |
| 1997 | 36 097 | 26 450 | 1 829 | 1 404 | 10 426 | 65 | 964 | 4 376 | 1 458 | 4 161 | 1 753 | 661 | 133 | 690 | 2 127 | 6 050 | | |
| 1998 | 31 566 | 23 909 | 1 542 | 1 212 | 9 297 | 67 | 909 | 4 223 | 1 446 | 3 612 | 1 666 | 526 | 114 | 575 | 1 587 | 4 790 | | |
| 1998 Aug | 2 332 | 1 789 | 122 | 102 | 681 | 2 | 37 | 271 | 100 | 363 | 137 | 37 | 6 | 35 | 87 | 351 | | |
| Sep | 2 578 | 1 984 | 144 | 100 | 726 | 3 | 86 | 342 | 148 | 296 | 139 | 45 | 9 | 49 | 132 | 358 | | |
| Oct | 2 678 | 2 049 | 138 | 131 | 814 | 7 | 82 | 366 | 110 | 292 | 146 | 47 | 8 | 46 | 136 | 355 | | |
| Nov | 2 532 | 1 938 | 118 | 92 | 817 | 4 | 92 | 315 | 112 | 238 | 148 | 54 | 7 | 36 | 154 | 343 | | |
| Dec | 2 610 | 1 965 | 143 | 94 | 750 | 10 | 102 | 317 | 145 | 237 | 162 | 51 | 8 | 50 | 135 | 406 | | |
| 1999 Jan | 2 509 | 1 952 | 129 | 120 | 857 | 8 | 66 | 339 | 98 | 219 | 149 | 43 | 7 | 45 | 105 | 324 | | |
| Feb | 2 444 | 1 794 | 129 | 110 | 723 | 5 | 63 | 307 | 107 | 232 | 134 | 46 | 7 | 46 | 129 | 406 | | |
| Mar | 3 180 | 2 415 | 178 | 146 | 927 | 6 | 112 | 373 | 195 | 318 | 185 | 57 | 9 | 62 | 141 | 473 | | |
| Apr | 2 602 | 1 937 | 150 | 132 | 779 | 10 | 60 | 305 | 111 | 263 | 155 | 54 | 7 | 53 | 113 | 411 | | |
| May | 2 668 | 2 055 | 171 | 145 | 806 | 7 | 100 | 263 | 104 | 252 | 244 | 55 | 7 | 52 | 119 | 342 | | |
| Jun | 2 892 | 2 258 | 208 | 108 | 829 | 2 | 104 | 367 | 207 | 254 | 156 | 65 | 8 | 59 | 157 | 367 | | |
| Jul | 3 099 | 2 465 | 214 | 89 | 1 001 | 3 | 95 | 389 | 157 | 309 | 169 | 69 | 12 | 50 | 156 | 386 | | |
| Aug | 2 648 | 1 882 | 112 | 88 | 675 | 3 | 57 | 330 | 147 | 295 | 151 | 57 | 7 | 53 | 172 | 503 | | |
| Sep | 3 333 | 2 529 | 207 | 102 | 960 | 4 | 87 | 445 | 197 | 317 | 170 | 75 | 9 | 61 | 209 | 489 | | |
| Oct | : | 2 509 | 192 | 127 | 917 | : | 95 | 457 | 156 | 384 | 168 | 61 | 11 | 67 | : | 430 | | |

| 1904 | | Einfuhren aus Japan Mio. ECU/EUR | | | | | | Imports from Japan Mio ECU/EUR | | | | | | Importations depuis le Japon Mio ECU/EUR | | | | |
|-------------|--------|-------------------------------------|-------|-----|--------|-----|-------|-----------------------------------|-------|-------|-------|-----|-----|---|-------|--------|--|--|
| | EU-15 | EUR-11 | B/L | DK | D | EL | E | F | IRL | I | NL | A | P | FIN | S | UK | | |
| 1995 | 54 299 | 39 638 | 3 558 | 802 | 15 979 | 519 | 2 193 | 5 178 | 1 176 | 3 426 | 5 585 | 866 | 561 | 1 117 | 1 719 | 11 620 | | |
| 1996 | 52 556 | 38 560 | 3 299 | 704 | 15 526 | 716 | 2 017 | 4 681 | 1 190 | 3 128 | 6 298 | 820 | 599 | 1 001 | 1 538 | 11 038 | | |
| 1997 | 59 876 | 43 313 | 3 512 | 752 | 16 502 | 815 | 2 312 | 5 333 | 1 999 | 3 721 | 7 252 | 798 | 740 | 1 144 | 1 827 | 13 169 | | |
| 1998 | 65 974 | 48 456 | 3 937 | 767 | 17 964 | 848 | 2 900 | 5 703 | 2 120 | 4 230 | 8 531 | 880 | 939 | 1 252 | 1 746 | 14 157 | | |
| 1998 Aug | 4 909 | 3 285 | 315 | 61 | 1 264 | 95 | 184 | 348 | 144 | 190 | 577 | 71 | 88 | 103 | 153 | 1 315 | | |
| Sep | 5 485 | 4 146 | 293 | 62 | 1 541 | 47 | 243 | 516 | 164 | 369 | 765 | 79 | 75 | 100 | 149 | 1 080 | | |
| Oct | 5 791 | 4 385 | 327 | 59 | 1 566 | 67 | 272 | 536 | 200 | 361 | 844 | 67 | 101 | 112 | 157 | 1 124 | | |
| Nov | 5 849 | 4 352 | 341 | 77 | 1 628 | 132 | 269 | 508 | 206 | 372 | 770 | 67 | 83 | 108 | 170 | 1 118 | | |
| Dec | 5 330 | 3 948 | 327 | 63 | 1 386 | 69 | 275 | 472 | 151 | 344 | 717 | 66 | 91 | 119 | 139 | 1 110 | | |
| 1999 Jan | 5 092 | 3 827 | 270 | 60 | 1 395 | 63 | 264 | 430 | 134 | 406 | 657 | 72 | 91 | 108 | 156 | 986 | | |
| Feb | 5 271 | 3 966 | 301 | 69 | 1 432 | 78 | 237 | 447 | 200 | 432 | 686 | 71 | 62 | 99 | 149 | 1 009 | | |
| Mar | 6 409 | 4 853 | 409 | 73 | 1 766 | 155 | 307 | 588 | 136 | 477 | 858 | 102 | 95 | 116 | 190 | 1 137 | | |
| Apr | 6 016 | 4 520 | 323 | 81 | 1 719 | 72 | 287 | 543 | 163 | 462 | 731 | 90 | 90 | 111 | 168 | 1 175 | | |
| May | 5 589 | 4 203 | 314 | 60 | 1 454 | 118 | 295 | 502 | 159 | 439 | 750 | 77 | 97 | 116 | 160 | 1 048 | | |
| Jun | 5 760 | 4 309 | 303 | 62 | 1 516 | 86 | 313 | 600 | 134 | 429 | 754 | 90 | 76 | 94 | 155 | 1 148 | | |
| Jul | 5 578 | 4 159 | 294 | 52 | 1 535 | 70 | 310 | 490 | 136 | 418 | 701 | 81 | 94 | 101 | 131 | 1 165 | | |
| Aug | 5 252 | 3 770 | 284 | 65 | 1 402 | 105 | 239 | 458 | 123 | 296 | 713 | 84 | 65 | 106 | 190 | 1 122 | | |
| Sep | 6 012 | 4 512 | 322 | 57 | 1 608 | 58 | 319 | 611 | 146 | 449 | 769 | 92 | 94 | 102 | 199 | 1 186 | | |
| Oct | : | 4 639 | 326 | 62 | 1 675 | : | 293 | 631 | 182 | 449 | 794 | 86 | 78 | 124 | : | 1 316 | | |

AUSSENHANDEL NACH PARTNERLÄNDERN
EXTERNAL TRADE BY PARTNER COUNTRY
COMMERCE EXTÉRIEUR PAR PAYS PARTENAIRE



| 1905 | Ausfuhren in die Mittelmeerländer Mio. ECU/EUR | | | | Exports to Mediterranean basin countries Mio ECU/EUR | | | | | | | | Exportations vers les pays du bassin méditerranéen Mio ECU/EUR | | | | |
|----------|---|--------|-------|-----|---|-------|-------|--------|-----|--------|-------|-------|---|-----|-------|-------|--|
| | EU-15 | EUR-11 | B/L | DK | D | EL | E | F | IRL | I | NL | A | P | FIN | S | UK | |
| 1995 | 64 552 | 55 904 | 4 722 | 705 | 14 943 | 1 219 | 4 134 | 11 997 | 535 | 13 490 | 3 186 | 1 946 | 349 | 602 | 1 232 | 5 493 | |
| 1996 | 73 159 | 62 566 | 5 331 | 748 | 16 680 | 1 880 | 4 406 | 13 201 | 556 | 15 585 | 3 611 | 2 216 | 340 | 641 | 1 627 | 6 338 | |
| 1997 | 83 821 | 70 967 | 6 333 | 798 | 19 247 | 2 139 | 4 793 | 14 673 | 675 | 16 977 | 4 036 | 3 002 | 378 | 853 | 1 932 | 7 985 | |
| 1998 | 87 083 | 74 459 | 6 063 | 868 | 19 513 | 1 897 | 5 879 | 16 781 | 876 | 16 711 | 4 374 | 2 938 | 350 | 974 | 2 167 | 7 691 | |
| 1998 Aug | 5 947 | 4 963 | 369 | 60 | 1 476 | 152 | 400 | 1 008 | 63 | 1 027 | 313 | 206 | 23 | 77 | 184 | 588 | |
| Sep | 7 027 | 5 941 | 493 | 71 | 1 597 | 172 | 447 | 1 323 | 74 | 1 232 | 362 | 280 | 26 | 106 | 202 | 642 | |
| Oct | 7 680 | 6 567 | 484 | 76 | 1 668 | 145 | 591 | 1 547 | 72 | 1 463 | 367 | 264 | 27 | 83 | 215 | 677 | |
| Nov | 7 268 | 6 186 | 465 | 103 | 1 697 | 168 | 470 | 1 347 | 74 | 1 367 | 369 | 285 | 28 | 84 | 198 | 613 | |
| Dec | 7 307 | 6 273 | 495 | 76 | 1 627 | 161 | 498 | 1 481 | 84 | 1 352 | 380 | 246 | 28 | 84 | 189 | 607 | |
| 1999 Jan | 5 168 | 4 398 | 416 | 60 | 1 173 | 118 | 333 | 1 004 | 69 | 834 | 293 | 186 | 19 | 70 | 150 | 443 | |
| Feb | 6 253 | 5 400 | 496 | 62 | 1 539 | 133 | 382 | 1 220 | 85 | 1 056 | 310 | 207 | 26 | 79 | 156 | 502 | |
| Mar | 7 998 | 6 904 | 560 | 100 | 1 924 | 164 | 500 | 1 656 | 88 | 1 413 | 385 | 264 | 24 | 90 | 190 | 640 | |
| Apr | 6 829 | 5 831 | 459 | 67 | 1 360 | 160 | 464 | 1 441 | 77 | 1 259 | 370 | 270 | 25 | 105 | 227 | 545 | |
| May | 6 868 | 5 853 | 557 | 65 | 1 397 | 145 | 469 | 1 276 | 86 | 1 340 | 340 | 249 | 30 | 111 | 223 | 582 | |
| Jun | 8 076 | 6 927 | 618 | 62 | 1 877 | 159 | 498 | 1 659 | 106 | 1 411 | 371 | 271 | 28 | 88 | 234 | 693 | |
| Jul | 8 015 | 6 869 | 549 | 81 | 1 745 | 153 | 559 | 1 626 | 95 | 1 544 | 360 | 256 | 31 | 104 | 197 | 715 | |
| Aug | 6 301 | 5 201 | 427 | 77 | 1 474 | 183 | 390 | 1 156 | 81 | 1 062 | 310 | 210 | 23 | 68 | 207 | 634 | |
| Sep | 7 376 | 6 129 | 584 | 69 | 1 525 | 192 | 479 | 1 443 | 87 | 1 253 | 364 | 267 | 24 | 102 | 265 | 721 | |
| Oct | : | 6 649 | 592 | 92 | 1 555 | : | 546 | 1 537 | 88 | 1 564 | 367 | 215 | 32 | 154 | : | 694 | |

| 1906 | Einfuhren aus den Mittelmeerländern Mio. ECU/EUR | | | | Imports from Mediterranean basin countries Mio ECU/EUR | | | | | | | | Importations depuis les pays du bassin méditerranéen Mio ECU/EUR | | | | |
|----------|---|--------|-------|-----|---|-------|-------|--------|-----|--------|-------|-------|---|-----|-----|-------|--|
| | EU-15 | EUR-11 | B/L | DK | D | EL | E | F | IRL | I | NL | A | P | FIN | S | UK | |
| 1995 | 44 980 | 40 099 | 2 549 | 282 | 11 848 | 855 | 3 247 | 8 262 | 158 | 9 735 | 2 483 | 1 142 | 573 | 102 | 317 | 3 427 | |
| 1996 | 49 611 | 43 656 | 2 886 | 257 | 12 498 | 1 344 | 3 553 | 8 632 | 177 | 10 963 | 2 745 | 1 512 | 572 | 117 | 323 | 4 031 | |
| 1997 | 57 342 | 50 584 | 3 480 | 328 | 13 410 | 1 249 | 4 316 | 9 573 | 313 | 13 906 | 3 149 | 1 707 | 554 | 176 | 393 | 4 787 | |
| 1998 | 57 399 | 50 136 | 3 618 | 356 | 13 775 | 1 267 | 4 061 | 10 242 | 335 | 12 324 | 3 368 | 1 744 | 516 | 153 | 480 | 5 161 | |
| 1998 Aug | 4 026 | 3 493 | 271 | 33 | 1 164 | 56 | 282 | 631 | 21 | 715 | 242 | 129 | 28 | 10 | 36 | 409 | |
| Sep | 4 639 | 4 021 | 293 | 34 | 1 146 | 96 | 314 | 794 | 23 | 982 | 259 | 170 | 28 | 13 | 43 | 447 | |
| Oct | 4 843 | 4 225 | 278 | 31 | 1 195 | 136 | 391 | 837 | 30 | 1 007 | 264 | 174 | 38 | 12 | 37 | 414 | |
| Nov | 4 640 | 4 040 | 282 | 31 | 1 130 | 117 | 297 | 856 | 28 | 987 | 254 | 150 | 46 | 9 | 38 | 415 | |
| Dec | 4 631 | 4 086 | 269 | 30 | 1 161 | 80 | 321 | 846 | 17 | 956 | 333 | 131 | 38 | 14 | 43 | 392 | |
| 1999 Jan | 4 298 | 3 752 | 279 | 33 | 1 061 | 75 | 264 | 778 | 51 | 913 | 239 | 125 | 30 | 12 | 34 | 404 | |
| Feb | 4 234 | 3 707 | 268 | 27 | 1 007 | 78 | 306 | 749 | 30 | 897 | 263 | 144 | 28 | 14 | 33 | 390 | |
| Mar | 5 455 | 4 765 | 360 | 38 | 1 313 | 103 | 399 | 1 012 | 45 | 1 102 | 306 | 172 | 44 | 13 | 45 | 505 | |
| Apr | 4 633 | 4 118 | 277 | 26 | 1 149 | 63 | 366 | 824 | 26 | 992 | 270 | 156 | 45 | 13 | 35 | 390 | |
| May | 4 913 | 4 329 | 308 | 30 | 1 141 | 73 | 400 | 941 | 42 | 1 028 | 260 | 151 | 44 | 14 | 39 | 444 | |
| Jun | 5 235 | 4 582 | 351 | 35 | 1 260 | 87 | 432 | 895 | 24 | 1 107 | 283 | 169 | 47 | 12 | 36 | 495 | |
| Jul | 5 524 | 4 879 | 332 | 36 | 1 361 | 77 | 390 | 1 011 | 38 | 1 191 | 312 | 186 | 42 | 16 | 42 | 491 | |
| Aug | 4 796 | 4 198 | 281 | 44 | 1 209 | 77 | 405 | 789 | 31 | 984 | 288 | 138 | 65 | 9 | 37 | 440 | |
| Sep | 5 554 | 4 843 | 334 | 34 | 1 297 | 85 | 426 | 885 | 39 | 1 350 | 290 | 159 | 54 | 10 | 49 | 543 | |
| Oct | : | 5 067 | 324 | 32 | 1 366 | : | 474 | 888 | 35 | 1 420 | 305 | 165 | 68 | 23 | : | 543 | |

AUSSENHANDEL NACH PARTNERLÄNDERN
EXTERNAL TRADE BY PARTNER COUNTRY
COMMERCE EXTÉRIEUR PAR PAYS PARTENAIRE



| | 1907 | | | | Ausfuhren in die OPEC-Staaten Mio. ECU/EUR | | | | | | | Exports to OPEC Mio ECU/EUR | | | | | | Exportations vers les pays de l'OPEP Mio ECU/EUR | | | | |
|----------|--------|--------|-------|-----|---|-----|-------|-------|-----|-------|-------|--------------------------------|-----|-----|-------|--------|--|---|--|--|--|--|
| | EU-15 | EUR-11 | B/L | DK | D | EL | E | F | IRL | I | NL | A | P | FIN | S | UK | | | | | | |
| 1995 | 40 337 | 32 059 | 1 816 | 659 | 9 139 | 199 | 2 164 | 8 413 | 477 | 5 871 | 2 599 | 773 | 116 | 691 | 869 | 6 551 | | | | | | |
| 1996 | 43 460 | 32 841 | 1 911 | 656 | 8 872 | 274 | 2 344 | 8 290 | 480 | 6 803 | 2 245 | 834 | 117 | 946 | 1 259 | 8 430 | | | | | | |
| 1997 | 53 000 | 37 908 | 2 382 | 701 | 10 359 | 257 | 2 628 | 9 590 | 579 | 7 494 | 2 807 | 966 | 119 | 985 | 1 547 | 12 587 | | | | | | |
| 1998 | 48 685 | 36 491 | 2 271 | 669 | 9 941 | 243 | 2 736 | 9 174 | 640 | 7 321 | 2 714 | 900 | 117 | 679 | 1 405 | 9 877 | | | | | | |
| 1998 Aug | 3 355 | 2 475 | 136 | 48 | 744 | 17 | 185 | 563 | 64 | 485 | 195 | 59 | 7 | 39 | 86 | 729 | | | | | | |
| Sep | 3 760 | 2 891 | 187 | 50 | 888 | 17 | 182 | 693 | 54 | 493 | 258 | 76 | 7 | 53 | 121 | 681 | | | | | | |
| Oct | 4 269 | 3 208 | 211 | 59 | 831 | 23 | 255 | 863 | 66 | 616 | 232 | 78 | 8 | 48 | 103 | 875 | | | | | | |
| Nov | 4 059 | 3 227 | 168 | 58 | 929 | 27 | 251 | 848 | 50 | 600 | 223 | 77 | 10 | 71 | 102 | 645 | | | | | | |
| Dec | 4 271 | 3 308 | 218 | 54 | 861 | 21 | 235 | 864 | 51 | 661 | 265 | 96 | 13 | 44 | 140 | 748 | | | | | | |
| 1999 Jan | 2 955 | 2 330 | 157 | 43 | 613 | 15 | 176 | 626 | 45 | 431 | 185 | 49 | 4 | 44 | 84 | 483 | | | | | | |
| Feb | 3 206 | 2 506 | 166 | 47 | 681 | 17 | 168 | 626 | 68 | 501 | 190 | 60 | 9 | 37 | 78 | 559 | | | | | | |
| Mar | 4 370 | 3 344 | 221 | 62 | 888 | 14 | 235 | 940 | 68 | 603 | 266 | 75 | 10 | 37 | 100 | 849 | | | | | | |
| Apr | 3 608 | 2 890 | 164 | 44 | 705 | 15 | 185 | 808 | 61 | 634 | 227 | 57 | 8 | 42 | 76 | 583 | | | | | | |
| May | 3 474 | 2 722 | 153 | 45 | 675 | 17 | 218 | 717 | 62 | 574 | 205 | 73 | 10 | 34 | 77 | 613 | | | | | | |
| Jun | 3 672 | 2 861 | 175 | 52 | 712 | 31 | 217 | 716 | 64 | 631 | 226 | 69 | 8 | 44 | 85 | 643 | | | | | | |
| Jul | 4 197 | 3 354 | 185 | 50 | 903 | 20 | 233 | 906 | 74 | 673 | 259 | 68 | 12 | 40 | 82 | 690 | | | | | | |
| Aug | 3 632 | 2 794 | 155 | 47 | 753 | 25 | 205 | 792 | 54 | 516 | 210 | 55 | 10 | 44 | 79 | 686 | | | | | | |
| Sep | 3 621 | 2 878 | 167 | 56 | 760 | 19 | 166 | 837 | 67 | 502 | 225 | 99 | 7 | 49 | 101 | 567 | | | | | | |
| Oct | : | 3 081 | 197 | 55 | 755 | : | 233 | 848 | 75 | 639 | 217 | 50 | 12 | 55 | : | 646 | | | | | | |

| | 1908 | | | | Einfuhren aus den OPEC-Staaten Mio. ECU/EUR | | | | | | | Imports from OPEC Mio ECU/EUR | | | | | | Importations depuis les pays de l'OPEP Mio ECU/EUR | | | | |
|----------|--------|--------|-------|-----|--|-------|-------|-------|-----|--------|-------|----------------------------------|-------|-----|-----|-------|--|---|--|--|--|--|
| | EU-15 | EUR-11 | B/L | DK | D | EL | E | F | IRL | I | NL | A | P | FIN | S | UK | | | | | | |
| 1995 | 40 054 | 34 633 | 1 312 | 208 | 5 853 | 788 | 4 886 | 7 036 | 62 | 7 471 | 5 970 | 683 | 1 310 | 50 | 646 | 3 779 | | | | | | |
| 1996 | 45 710 | 39 276 | 1 499 | 218 | 6 430 | 1 336 | 6 114 | 8 245 | 48 | 8 719 | 5 902 | 950 | 1 253 | 116 | 794 | 4 086 | | | | | | |
| 1997 | 53 184 | 46 091 | 1 895 | 279 | 6 938 | 1 155 | 7 379 | 9 149 | 84 | 11 994 | 6 158 | 956 | 1 388 | 151 | 818 | 4 841 | | | | | | |
| 1998 | 44 722 | 37 717 | 1 910 | 299 | 5 528 | 1 315 | 6 165 | 7 647 | 96 | 9 710 | 4 972 | 614 | 939 | 137 | 642 | 4 749 | | | | | | |
| 1998 Aug | 3 555 | 3 040 | 180 | 30 | 483 | 68 | 484 | 598 | 6 | 705 | 438 | 53 | 86 | 6 | 42 | 375 | | | | | | |
| Sep | 3 534 | 3 064 | 166 | 24 | 472 | 64 | 465 | 603 | 7 | 759 | 447 | 64 | 73 | 6 | 17 | 365 | | | | | | |
| Oct | 3 783 | 3 147 | 163 | 25 | 492 | 244 | 525 | 604 | 8 | 768 | 431 | 55 | 75 | 25 | 40 | 327 | | | | | | |
| Nov | 3 275 | 2 770 | 151 | 25 | 404 | 76 | 470 | 587 | 12 | 697 | 322 | 44 | 75 | 8 | 44 | 360 | | | | | | |
| Dec | 3 204 | 2 801 | 159 | 23 | 475 | 38 | 487 | 520 | 11 | 693 | 381 | 37 | 33 | 5 | 46 | 296 | | | | | | |
| 1999 Jan | 3 108 | 2 641 | 156 | 28 | 382 | 45 | 403 | 465 | 8 | 718 | 412 | 41 | 53 | 4 | 35 | 359 | | | | | | |
| Feb | 2 698 | 2 353 | 136 | 16 | 351 | 20 | 408 | 436 | 7 | 605 | 320 | 31 | 49 | 10 | 37 | 271 | | | | | | |
| Mar | 3 354 | 2 884 | 159 | 23 | 424 | 57 | 456 | 549 | 6 | 770 | 378 | 39 | 83 | 18 | 49 | 341 | | | | | | |
| Apr | 3 869 | 3 308 | 163 | 20 | 470 | 72 | 541 | 657 | 5 | 831 | 494 | 38 | 97 | 10 | 42 | 427 | | | | | | |
| May | 3 807 | 3 259 | 137 | 21 | 483 | 54 | 452 | 715 | 5 | 816 | 494 | 70 | 73 | 14 | 42 | 430 | | | | | | |
| Jun | 3 799 | 3 196 | 157 | 27 | 406 | 76 | 500 | 654 | 6 | 793 | 520 | 49 | 102 | 8 | 51 | 449 | | | | | | |
| Jul | 4 280 | 3 762 | 179 | 25 | 594 | 63 | 509 | 741 | 8 | 896 | 666 | 63 | 102 | 4 | 32 | 398 | | | | | | |
| Aug | 4 350 | 3 831 | 145 | 27 | 562 | 115 | 533 | 873 | 7 | 931 | 628 | 47 | 96 | 10 | 58 | 319 | | | | | | |
| Sep | 4 925 | 4 224 | 208 | 30 | 583 | 67 | 686 | 834 | 8 | 1 037 | 698 | 48 | 113 | 8 | 116 | 488 | | | | | | |
| Oct | : | 4 305 | 179 | 19 | 696 | : | 638 | 831 | 7 | 1 128 | 631 | 68 | 126 | 3 | : | 594 | | | | | | |

AUSSENHANDEL NACH PARTNERLÄNDERN
EXTERNAL TRADE BY PARTNER COUNTRY
COMMERCE EXTÉRIEUR PAR PAYS PARTENAIRE



| 1999 | Ausfuhren in die NIC ⁽¹⁾ Mio. ECU/EUR | | | | | | Exports to the NIC ⁽¹⁾ Mio ECU/EUR | | | | | | Exportations vers les NPI ⁽¹⁾ Mio ECU/EUR | | | | |
|----------|---|--------|-------|-------|--------|-----|--|-------|-------|-------|-------|-----|---|-------|-------|--------|--|
| | EU-15 | EUR-11 | B/L | DK | D | EL | E | F | IRL | I | NL | A | P | FIN | S | UK | |
| 1995 | 49 144 | 38 588 | 2 296 | 922 | 14 439 | 78 | 1 385 | 7 234 | 517 | 7 164 | 3 333 | 839 | 157 | 1 224 | 1 697 | 7 859 | |
| 1996 | 54 159 | 42 248 | 2 523 | 1 103 | 15 066 | 124 | 1 653 | 7 735 | 774 | 8 371 | 3 673 | 776 | 195 | 1 481 | 2 102 | 8 581 | |
| 1997 | 61 093 | 46 335 | 3 039 | 1 088 | 16 028 | 118 | 1 837 | 8 926 | 1 346 | 8 188 | 4 302 | 859 | 179 | 1 632 | 2 686 | 10 866 | |
| 1998 | 49 384 | 36 973 | 2 175 | 1 126 | 12 821 | 106 | 1 170 | 8 286 | 1 171 | 5 784 | 3 647 | 667 | 132 | 1 119 | 2 029 | 9 150 | |
| 1998 Aug | 3 684 | 2 761 | 120 | 81 | 1 007 | 3 | 73 | 580 | 76 | 484 | 283 | 44 | 9 | 86 | 135 | 703 | |
| Sep | 4 198 | 3 108 | 195 | 217 | 1 000 | 5 | 93 | 862 | 107 | 443 | 264 | 52 | 12 | 81 | 145 | 722 | |
| Oct | 3 874 | 2 855 | 158 | 80 | 1 003 | 7 | 104 | 607 | 111 | 476 | 266 | 50 | 11 | 70 | 150 | 781 | |
| Nov | 3 791 | 2 873 | 151 | 78 | 1 019 | 6 | 93 | 656 | 99 | 457 | 251 | 61 | 8 | 76 | 151 | 682 | |
| Dec | 3 941 | 2 985 | 181 | 83 | 966 | 14 | 110 | 588 | 89 | 482 | 341 | 64 | 10 | 154 | 152 | 707 | |
| 1999 Jan | 3 064 | 2 280 | 140 | 66 | 843 | 6 | 75 | 453 | 87 | 323 | 238 | 39 | 13 | 69 | 160 | 551 | |
| Feb | 3 578 | 2 521 | 154 | 144 | 925 | 4 | 77 | 477 | 107 | 381 | 244 | 67 | 6 | 83 | 169 | 739 | |
| Mar | 4 453 | 3 305 | 196 | 102 | 1 210 | 11 | 116 | 664 | 109 | 478 | 344 | 58 | 11 | 117 | 165 | 871 | |
| Apr | 3 898 | 2 876 | 187 | 151 | 1 066 | 11 | 94 | 524 | 108 | 428 | 301 | 60 | 10 | 98 | 142 | 718 | |
| May | 3 875 | 2 930 | 215 | 93 | 1 091 | 7 | 110 | 467 | 108 | 480 | 278 | 57 | 10 | 114 | 146 | 698 | |
| Jun | 4 610 | 3 434 | 262 | 116 | 1 179 | 15 | 110 | 705 | 107 | 499 | 353 | 74 | 14 | 131 | 166 | 879 | |
| Jul | 4 590 | 3 562 | 257 | 91 | 1 278 | 7 | 112 | 693 | 110 | 560 | 360 | 63 | 13 | 116 | 152 | 779 | |
| Aug | 4 037 | 3 002 | 148 | 70 | 1 116 | 12 | 95 | 618 | 106 | 451 | 321 | 54 | 6 | 88 | 133 | 821 | |
| Sep | 4 399 | 3 350 | 270 | 96 | 1 221 | 16 | 89 | 551 | 122 | 511 | 387 | 68 | 9 | 123 | 172 | 766 | |
| Oct | : | 3 484 | 214 | 100 | 1 246 | : | 96 | 610 | 105 | 642 | 396 | 69 | 13 | 93 | : | 778 | |

| 1910 | Einfuhren aus den NIC Mio. ECU/EUR | | | | | | Imports from the NIC Mio ECU/EUR | | | | | | Importations depuis les NPI Mio ECU/EUR | | | | |
|----------|---------------------------------------|--------|-------|-----|--------|-----|-------------------------------------|-------|-------|-------|--------|-----|--|-----|-------|--------|--|
| | EU-15 | EUR-11 | B/L | DK | D | EL | E | F | IRL | I | NL | A | P | FIN | S | UK | |
| 1995 | 38 597 | 28 769 | 1 340 | 575 | 11 166 | 454 | 1 358 | 4 128 | 1 311 | 2 381 | 5 548 | 615 | 479 | 444 | 1 003 | 7 796 | |
| 1996 | 40 918 | 29 280 | 1 341 | 635 | 10 396 | 734 | 1 388 | 4 349 | 1 369 | 2 324 | 6 709 | 579 | 426 | 398 | 1 032 | 9 236 | |
| 1997 | 48 703 | 34 126 | 1 669 | 732 | 11 110 | 721 | 1 733 | 5 378 | 2 122 | 2 784 | 7 951 | 599 | 429 | 350 | 1 268 | 11 856 | |
| 1998 | 56 290 | 40 112 | 2 017 | 885 | 11 661 | 920 | 2 499 | 5 397 | 2 743 | 3 680 | 10 557 | 636 | 455 | 468 | 1 197 | 13 175 | |
| 1998 Aug | 4 172 | 2 877 | 153 | 67 | 886 | 93 | 190 | 360 | 193 | 177 | 781 | 50 | 38 | 48 | 105 | 1 030 | |
| Sep | 5 025 | 3 613 | 174 | 92 | 1 050 | 44 | 217 | 499 | 235 | 315 | 984 | 62 | 37 | 40 | 105 | 1 172 | |
| Oct | 5 027 | 3 616 | 194 | 64 | 1 051 | 94 | 209 | 450 | 269 | 309 | 1 001 | 56 | 39 | 39 | 94 | 1 159 | |
| Nov | 5 226 | 3 621 | 170 | 76 | 1 024 | 247 | 216 | 467 | 278 | 299 | 1 024 | 55 | 44 | 43 | 97 | 1 186 | |
| Dec | 4 630 | 3 377 | 158 | 64 | 918 | 77 | 213 | 464 | 225 | 282 | 972 | 54 | 47 | 43 | 90 | 1 021 | |
| 1999 Jan | 4 682 | 3 421 | 173 | 107 | 984 | 45 | 222 | 417 | 267 | 289 | 902 | 57 | 71 | 40 | 98 | 1 011 | |
| Feb | 4 361 | 3 242 | 166 | 64 | 941 | 48 | 198 | 442 | 205 | 315 | 840 | 61 | 37 | 37 | 87 | 920 | |
| Mar | 5 077 | 3 742 | 219 | 71 | 1 053 | 98 | 226 | 479 | 257 | 343 | 992 | 75 | 51 | 46 | 103 | 1 063 | |
| Apr | 4 579 | 3 338 | 162 | 57 | 984 | 51 | 214 | 526 | 221 | 339 | 736 | 73 | 47 | 38 | 92 | 1 040 | |
| May | 4 697 | 3 396 | 180 | 59 | 920 | 114 | 232 | 474 | 250 | 365 | 824 | 60 | 53 | 39 | 95 | 1 032 | |
| Jun | 5 046 | 3 656 | 208 | 65 | 987 | 125 | 231 | 509 | 287 | 383 | 910 | 63 | 46 | 30 | 91 | 1 109 | |
| Jul | 4 918 | 3 532 | 179 | 58 | 1 093 | 72 | 245 | 450 | 220 | 351 | 842 | 67 | 49 | 37 | 91 | 1 164 | |
| Aug | 4 850 | 3 378 | 198 | 98 | 1 014 | 47 | 202 | 472 | 289 | 181 | 872 | 67 | 44 | 39 | 108 | 1 219 | |
| Sep | 5 514 | 3 983 | 209 | 70 | 1 246 | 58 | 222 | 530 | 238 | 342 | 1 042 | 68 | 42 | 46 | 107 | 1 297 | |
| Oct | : | 3 915 | 215 | 63 | 1 141 | : | 225 | 571 | 288 | 308 | 1 023 | 55 | 43 | 46 | : | 1 442 | |

(¹) NIC = Hongkong, Singapur, Südkorea und Taiwan.

(¹) NIC = Hong Kong, Singapore, South Korea and Taiwan.

(¹) NPI = Hong Kong, Singapour, Corée du Sud et Taiwan.

AUSSENHANDEL NACH PARTNERLÄNDERN
EXTERNAL TRADE BY PARTNER COUNTRY
COMMERCE EXTÉRIEUR PAR PAYS PARTENAIRE



| | 1911 | | | | | | | | | | | | | | | |
|----------|---|--------|-------|-----|---|-----|-------|-------|-----|-------|-------|---|-----|-----|-----|-------|
| | Ausfuhren in die AKP-Staaten Mio. ECU/EUR | | | | Exports to the ACP countries Mio ECU/EUR | | | | | | | Exportations vers les pays ACP Mio ECU/EUR | | | | |
| | EU-15 | EUR-11 | B/L | DK | D | EL | E | F | IRL | I | NL | A | P | FIN | S | UK |
| 1995 | 17 573 | 13 999 | 1 134 | 532 | 2 212 | 75 | 743 | 5 660 | 178 | 1 718 | 1 426 | 152 | 508 | 269 | 198 | 2 769 |
| 1996 | 18 663 | 15 127 | 1 237 | 277 | 2 023 | 99 | 1 150 | 6 375 | 196 | 1 892 | 1 352 | 134 | 616 | 151 | 319 | 2 842 |
| 1997 | 20 447 | 16 270 | 1 434 | 342 | 2 298 | 133 | 1 127 | 6 212 | 265 | 2 425 | 1 538 | 134 | 698 | 139 | 272 | 3 430 |
| 1998 | 22 571 | 18 476 | 1 417 | 337 | 2 361 | 146 | 1 212 | 7 167 | 233 | 3 418 | 1 677 | 149 | 680 | 162 | 323 | 3 290 |
| 1998 Aug | 1 559 | 1 259 | 93 | 20 | 166 | 10 | 120 | 463 | 15 | 192 | 136 | 8 | 49 | 20 | 22 | 248 |
| Sep | 1 655 | 1 305 | 119 | 53 | 192 | 12 | 94 | 559 | 21 | 115 | 133 | 11 | 44 | 18 | 18 | 266 |
| Oct | 1 939 | 1 606 | 124 | 31 | 239 | 13 | 111 | 617 | 22 | 263 | 141 | 13 | 58 | 19 | 30 | 259 |
| Nov | 2 345 | 1 994 | 119 | 27 | 208 | 13 | 98 | 849 | 17 | 464 | 147 | 14 | 68 | 10 | 24 | 288 |
| Dec | 1 827 | 1 442 | 124 | 23 | 287 | 12 | 94 | 547 | 18 | 147 | 148 | 13 | 47 | 15 | 27 | 323 |
| 1999 Jan | 1 404 | 1 085 | 91 | 15 | 180 | 8 | 71 | 451 | 20 | 111 | 103 | 9 | 38 | 10 | 27 | 268 |
| Feb | 1 516 | 1 215 | 106 | 17 | 217 | 14 | 129 | 455 | 22 | 135 | 102 | 10 | 32 | 8 | 23 | 248 |
| Mar | 1 779 | 1 380 | 118 | 23 | 247 | 7 | 128 | 501 | 21 | 159 | 135 | 12 | 49 | 9 | 23 | 347 |
| Apr | 1 990 | 1 608 | 105 | 16 | 265 | 8 | 95 | 754 | 20 | 155 | 110 | 11 | 42 | 51 | 25 | 333 |
| May | 1 806 | 1 453 | 111 | 19 | 301 | 10 | 110 | 592 | 21 | 138 | 110 | 11 | 52 | 9 | 34 | 289 |
| Jun | 1 714 | 1 383 | 119 | 21 | 205 | 17 | 161 | 531 | 21 | 161 | 117 | 15 | 44 | 9 | 21 | 272 |
| Jul | 1 803 | 1 458 | 115 | 21 | 233 | 26 | 128 | 601 | 25 | 161 | 120 | 13 | 56 | 6 | 18 | 280 |
| Aug | 1 856 | 1 548 | 94 | 18 | 446 | 13 | 131 | 473 | 86 | 133 | 124 | 8 | 46 | 8 | 16 | 261 |
| Sep | 1 771 | 1 406 | 122 | 43 | 267 | 10 | 86 | 570 | 21 | 135 | 127 | 12 | 46 | 19 | 21 | 292 |
| Oct | : | 2 419 | 117 | 22 | 378 | : | 128 | 638 | 25 | 391 | 117 | 11 | 57 | 557 | : | 248 |

| | 1912 | | | | | | | | | | | | | | | |
|----------|--|--------|-------|-----|---|-----|-------|-------|-----|-------|-------|---|-----|-----|-----|-------|
| | Einfuhren aus den AKP-Staaten Mio. ECU/EUR | | | | Imports from the ACP countries Mio ECU/EUR | | | | | | | Importations depuis les pays ACP Mio ECU/EUR | | | | |
| | EU-15 | EUR-11 | B/L | DK | D | EL | E | F | IRL | I | NL | A | P | FIN | S | UK |
| 1995 | 19 893 | 16 711 | 2 766 | 98 | 2 570 | 158 | 1 987 | 4 340 | 175 | 2 043 | 1 653 | 261 | 842 | 73 | 153 | 2 773 |
| 1996 | 22 033 | 18 214 | 2 978 | 165 | 2 374 | 258 | 2 494 | 4 769 | 201 | 2 204 | 1 744 | 332 | 974 | 143 | 165 | 3 230 |
| 1997 | 23 047 | 19 295 | 2 965 | 117 | 2 883 | 191 | 3 033 | 4 807 | 209 | 2 328 | 1 698 | 259 | 973 | 142 | 181 | 3 265 |
| 1998 | 21 462 | 17 737 | 2 561 | 104 | 2 268 | 166 | 2 556 | 4 965 | 203 | 2 280 | 1 742 | 150 | 863 | 150 | 162 | 3 293 |
| 1998 Aug | 1 558 | 1 281 | 224 | 10 | 165 | 9 | 234 | 292 | 15 | 111 | 138 | 22 | 65 | 15 | 7 | 250 |
| Sep | 2 034 | 1 687 | 210 | 6 | 182 | 15 | 202 | 573 | 18 | 266 | 131 | 5 | 84 | 16 | 9 | 318 |
| Oct | 1 796 | 1 528 | 256 | 11 | 176 | 10 | 226 | 425 | 19 | 194 | 128 | 5 | 90 | 9 | 16 | 231 |
| Nov | 1 598 | 1 331 | 182 | 12 | 162 | 10 | 186 | 408 | 16 | 150 | 143 | 11 | 54 | 9 | 11 | 234 |
| Dec | 1 699 | 1 431 | 181 | 7 | 197 | 12 | 213 | 449 | 18 | 144 | 166 | 5 | 45 | 12 | 6 | 243 |
| 1999 Jan | 1 521 | 1 231 | 197 | 6 | 152 | 14 | 129 | 289 | 15 | 158 | 212 | 24 | 51 | 5 | 11 | 259 |
| Feb | 1 446 | 1 166 | 185 | 5 | 153 | 11 | 166 | 282 | 13 | 149 | 155 | 5 | 36 | 22 | 5 | 258 |
| Mar | 1 727 | 1 413 | 251 | 10 | 167 | 16 | 184 | 373 | 15 | 161 | 178 | 8 | 71 | 6 | 7 | 280 |
| Apr | 1 702 | 1 399 | 190 | 7 | 142 | 10 | 215 | 402 | 18 | 183 | 150 | 10 | 81 | 9 | 10 | 276 |
| May | 1 591 | 1 262 | 211 | 5 | 139 | 13 | 165 | 362 | 16 | 162 | 124 | 20 | 50 | 13 | 7 | 305 |
| Jun | 1 830 | 1 460 | 267 | 5 | 142 | 11 | 220 | 429 | 12 | 145 | 131 | 13 | 91 | 10 | 10 | 343 |
| Jul | 1 743 | 1 412 | 272 | 3 | 152 | 18 | 138 | 408 | 16 | 181 | 131 | 3 | 94 | 16 | 4 | 307 |
| Aug | 1 721 | 1 429 | 229 | 4 | 184 | 13 | 266 | 424 | 13 | 151 | 103 | 5 | 44 | 12 | 12 | 263 |
| Sep | 2 005 | 1 720 | 242 | 4 | 198 | 12 | 323 | 515 | 15 | 177 | 138 | 4 | 99 | 10 | 8 | 261 |
| Oct | : | 1 619 | 232 | 7 | 182 | : | 306 | 456 | 5 | 238 | 126 | 4 | 56 | 14 | : | 438 |

AUSSENHANDEL NACH PARTNERLÄNDERN
EXTERNAL TRADE BY PARTNER COUNTRY
COMMERCE EXTÉRIEUR PAR PAYS PARTENAIRE



| 1913 | | Ausfuhren in die lateinamerikanischen Staaten –Mio. ECU/EUR | | | | | Exports to Latin American countries Mio ECU/EUR | | | | | Exportations vers les pays d'Amérique latine Mio ECU/EUR | | | | |
|-------------|--------|---|-------|-----|--------|-----|---|-------|-----|-------|-------|--|-----|-----|-------|-------|
| | EU-15 | EUR-11 | B/L | DK | D | EL | E | F | IRL | I | NL | A | P | FIN | S | UK |
| 1995 | 32 395 | 28 130 | 1 601 | 578 | 9 368 | 108 | 3 669 | 4 272 | 311 | 5 880 | 1 748 | 440 | 278 | 564 | 1 011 | 2 568 |
| 1996 | 35 601 | 30 542 | 1 572 | 567 | 9 536 | 128 | 4 357 | 4 564 | 368 | 7 137 | 1 726 | 506 | 299 | 478 | 1 358 | 3 007 |
| 1997 | 45 177 | 38 121 | 1 971 | 602 | 11 920 | 99 | 5 664 | 5 881 | 462 | 8 480 | 2 099 | 679 | 385 | 580 | 1 904 | 4 451 |
| 1998 | 49 639 | 42 345 | 1 969 | 666 | 13 758 | 103 | 6 265 | 7 060 | 504 | 8 732 | 2 181 | 677 | 401 | 800 | 2 020 | 4 505 |
| 1998 Aug | 4 239 | 3 704 | 147 | 52 | 1 429 | 8 | 488 | 566 | 36 | 741 | 165 | 54 | 20 | 58 | 118 | 357 |
| Sep | 3 951 | 3 359 | 165 | 52 | 1 221 | 13 | 458 | 519 | 40 | 620 | 193 | 56 | 27 | 59 | 188 | 339 |
| Oct | 4 229 | 3 640 | 164 | 65 | 1 175 | 9 | 554 | 689 | 55 | 659 | 184 | 61 | 39 | 61 | 180 | 336 |
| Nov | 3 994 | 3 418 | 128 | 49 | 1 147 | 9 | 470 | 625 | 41 | 654 | 170 | 53 | 34 | 95 | 182 | 335 |
| Dec | 4 032 | 3 510 | 124 | 48 | 1 112 | 8 | 508 | 657 | 39 | 695 | 177 | 54 | 27 | 116 | 182 | 284 |
| 1999 Jan | 2 892 | 2 462 | 106 | 43 | 852 | 8 | 348 | 356 | 35 | 497 | 139 | 35 | 31 | 61 | 133 | 247 |
| Feb | 3 180 | 2 695 | 115 | 48 | 950 | 8 | 383 | 437 | 40 | 519 | 139 | 40 | 19 | 52 | 151 | 277 |
| Mar | 3 902 | 3 344 | 139 | 54 | 1 135 | 13 | 520 | 588 | 39 | 605 | 179 | 54 | 18 | 66 | 177 | 315 |
| Apr | 3 384 | 2 905 | 132 | 42 | 1 007 | 8 | 405 | 430 | 44 | 614 | 166 | 45 | 23 | 40 | 170 | 259 |
| May | 3 470 | 2 937 | 148 | 41 | 925 | 8 | 434 | 409 | 64 | 680 | 150 | 55 | 27 | 46 | 176 | 307 |
| Jun | 4 188 | 3 619 | 172 | 48 | 1 054 | 7 | 502 | 844 | 63 | 691 | 157 | 49 | 23 | 65 | 182 | 333 |
| Jul | 4 947 | 4 392 | 151 | 53 | 1 529 | 8 | 588 | 631 | 46 | 1 125 | 184 | 52 | 30 | 55 | 157 | 337 |
| Aug | 3 556 | 3 003 | 135 | 40 | 1 029 | 8 | 415 | 489 | 48 | 587 | 160 | 48 | 22 | 68 | 183 | 324 |
| Sep | 3 765 | 3 176 | 167 | 44 | 1 145 | 11 | 443 | 484 | 57 | 558 | 170 | 50 | 24 | 79 | 191 | 343 |
| Oct | : | 3 511 | 131 | 64 | 1 159 | : | 525 | 614 | 39 | 700 | 176 | 49 | 38 | 79 | : | 316 |

| 1914 | | Einfuhren aus den lateinamerikanischen Staaten –Mio. ECU/EUR | | | | | Imports from Latin American countries Mio ECU/EUR | | | | | Importations depuis les pays d'Amérique latine Mio ECU/EUR | | | | |
|-------------|--------|--|-------|-----|-------|-----|---|-------|-----|-------|-------|--|-----|-----|-----|-------|
| | EU-15 | EUR-11 | B/L | DK | D | EL | E | F | IRL | I | NL | A | P | FIN | S | UK |
| 1995 | 30 430 | 25 069 | 2 522 | 523 | 6 240 | 359 | 3 201 | 3 462 | 129 | 3 933 | 4 176 | 270 | 791 | 344 | 693 | 3 785 |
| 1996 | 30 240 | 24 265 | 2 633 | 593 | 5 600 | 345 | 3 379 | 3 245 | 179 | 3 838 | 4 102 | 195 | 722 | 371 | 684 | 4 354 |
| 1997 | 34 651 | 28 391 | 2 764 | 710 | 6 618 | 397 | 4 275 | 3 885 | 161 | 4 395 | 4 663 | 194 | 933 | 504 | 746 | 4 408 |
| 1998 | 35 605 | 29 364 | 3 120 | 644 | 6 654 | 282 | 4 240 | 3 829 | 139 | 4 651 | 5 084 | 217 | 964 | 466 | 732 | 4 583 |
| 1998 Aug | 2 836 | 2 314 | 226 | 48 | 537 | 28 | 368 | 265 | 11 | 265 | 517 | 16 | 70 | 40 | 55 | 390 |
| Sep | 3 084 | 2 593 | 250 | 45 | 529 | 16 | 354 | 323 | 12 | 470 | 525 | 17 | 82 | 31 | 55 | 375 |
| Oct | 2 963 | 2 448 | 266 | 58 | 650 | 31 | 353 | 278 | 14 | 355 | 412 | 17 | 67 | 37 | 62 | 363 |
| Nov | 2 774 | 2 223 | 227 | 54 | 493 | 25 | 346 | 323 | 10 | 317 | 402 | 15 | 54 | 35 | 69 | 404 |
| Dec | 2 630 | 2 149 | 218 | 51 | 561 | 11 | 330 | 261 | 7 | 315 | 361 | 11 | 62 | 24 | 37 | 381 |
| 1999 Jan | 2 530 | 2 062 | 202 | 48 | 497 | 17 | 279 | 297 | 9 | 331 | 327 | 16 | 76 | 28 | 55 | 349 |
| Feb | 2 473 | 2 002 | 203 | 34 | 495 | 15 | 312 | 269 | 13 | 335 | 279 | 15 | 50 | 32 | 60 | 362 |
| Mar | 3 129 | 2 582 | 255 | 57 | 577 | 18 | 388 | 373 | 17 | 431 | 429 | 15 | 67 | 30 | 52 | 420 |
| Apr | 3 196 | 2 655 | 269 | 36 | 622 | 12 | 406 | 314 | 10 | 421 | 446 | 17 | 103 | 48 | 56 | 436 |
| May | 3 307 | 2 786 | 306 | 53 | 637 | 19 | 442 | 370 | 22 | 387 | 454 | 15 | 116 | 36 | 50 | 399 |
| Jun | 3 279 | 2 627 | 294 | 68 | 615 | 32 | 446 | 305 | 21 | 405 | 403 | 16 | 88 | 34 | 64 | 488 |
| Jul | 3 344 | 2 810 | 285 | 48 | 697 | 22 | 429 | 365 | 18 | 438 | 413 | 17 | 109 | 39 | 64 | 400 |
| Aug | 2 833 | 2 222 | 250 | 49 | 561 | 27 | 371 | 296 | 25 | 259 | 358 | 16 | 50 | 37 | 72 | 463 |
| Sep | 3 288 | 2 707 | 246 | 52 | 591 | 22 | 410 | 375 | 16 | 463 | 496 | 20 | 63 | 26 | 81 | 427 |
| Oct | : | 2 342 | 238 | 52 | 538 | : | 378 | 317 | 21 | 387 | 350 | 16 | 62 | 35 | : | 487 |

AUSSENHANDEL NACH PARTNERLÄNDERN
EXTERNAL TRADE BY PARTNER COUNTRY
COMMERCE EXTÉRIEUR PAR PAYS PARTENAIRE



| | 1915 | | | Ausfuhren in die MOEL Mio. ECU/EUR ⁽¹⁾ | | | | | | | | Exports to the CEES Mio ECU/EUR ⁽¹⁾ | | | | Exportations vers les PECO Mio ECU/EUR ⁽¹⁾ | | | |
|----------|--------|--------|-------|--|--------|-------|-------|-------|-----|--------|-------|---|-----|-------|-------|--|--|--|--|
| | EU-15 | EUR-11 | B/L | DK | D | EL | E | F | IRL | I | NL | A | P | FIN | S | UK | | | |
| 1995 | 58 722 | 51 785 | 2 122 | 1 198 | 24 797 | 887 | 1 050 | 4 077 | 314 | 9 101 | 3 033 | 5 484 | 83 | 1 725 | 1 780 | 3 071 | | | |
| 1996 | 71 062 | 62 347 | 2 710 | 1 438 | 29 053 | 1 144 | 1 439 | 5 265 | 407 | 11 508 | 3 425 | 6 227 | 135 | 2 178 | 2 225 | 3 909 | | | |
| 1997 | 87 413 | 76 425 | 3 422 | 1 685 | 35 383 | 1 414 | 1 904 | 6 525 | 484 | 13 216 | 4 241 | 8 297 | 161 | 2 792 | 2 937 | 4 953 | | | |
| 1998 | 98 976 | 87 442 | 4 088 | 1 921 | 41 922 | 1 402 | 2 190 | 7 781 | 611 | 13 851 | 5 062 | 8 604 | 191 | 3 142 | 3 195 | 5 017 | | | |
| 1998 Aug | 7 060 | 6 211 | 303 | 150 | 3 193 | 107 | 115 | 467 | 41 | 818 | 380 | 621 | 14 | 257 | 234 | 358 | | | |
| Sep | 8 485 | 7 496 | 373 | 170 | 3 513 | 105 | 186 | 660 | 45 | 1 143 | 446 | 817 | 17 | 296 | 274 | 441 | | | |
| Oct | 9 095 | 8 122 | 396 | 172 | 3 852 | 115 | 215 | 704 | 60 | 1 321 | 451 | 812 | 20 | 291 | 273 | 414 | | | |
| Nov | 8 852 | 7 859 | 364 | 164 | 3 788 | 124 | 193 | 693 | 64 | 1 180 | 462 | 840 | 17 | 258 | 289 | 416 | | | |
| Dec | 7 824 | 6 805 | 314 | 165 | 3 363 | 131 | 158 | 581 | 66 | 1 040 | 386 | 650 | 16 | 231 | 270 | 454 | | | |
| 1999 Jan | 6 652 | 5 941 | 314 | 140 | 2 877 | 94 | 149 | 544 | 50 | 812 | 374 | 595 | 14 | 212 | 204 | 272 | | | |
| Feb | 7 337 | 6 514 | 336 | 142 | 3 115 | 102 | 169 | 595 | 44 | 1 022 | 377 | 639 | 15 | 204 | 226 | 352 | | | |
| Mar | 8 724 | 7 728 | 375 | 164 | 3 684 | 108 | 213 | 760 | 50 | 1 197 | 443 | 743 | 20 | 244 | 272 | 452 | | | |
| Apr | 8 028 | 7 137 | 338 | 141 | 3 390 | 104 | 183 | 650 | 56 | 1 140 | 412 | 721 | 17 | 227 | 251 | 396 | | | |
| May | 7 880 | 6 948 | 340 | 154 | 3 160 | 103 | 190 | 630 | 50 | 1 206 | 400 | 717 | 16 | 238 | 299 | 376 | | | |
| Jun | 8 968 | 7 905 | 394 | 153 | 3 761 | 121 | 179 | 772 | 59 | 1 256 | 425 | 813 | 15 | 232 | 348 | 441 | | | |
| Jul | 8 839 | 7 893 | 339 | 128 | 3 784 | 126 | 208 | 734 | 105 | 1 309 | 409 | 747 | 21 | 238 | 282 | 411 | | | |
| Aug | 7 379 | 6 382 | 331 | 149 | 2 983 | 135 | 132 | 509 | 68 | 827 | 371 | 889 | 14 | 258 | 268 | 426 | | | |
| Sep | 9 001 | 7 889 | 376 | 157 | 3 693 | 178 | 172 | 732 | 71 | 1 223 | 470 | 835 | 20 | 295 | 329 | 448 | | | |
| Oct | : | 8 172 | 378 | 173 | 3 782 | : | 258 | 776 | 75 | 1 402 | 474 | 711 | 24 | 291 | : | 419 | | | |

| | 1916 | | | Einfuhren aus den MOEL Mio. ECU/EUR | | | | | | | | Imports from the CEES Mio ECU/EUR | | | | Importations depuis les PECO Mio ECU/EUR | | | |
|----------|--------|--------|-------|--|--------|-------|-------|-------|-----|-------|-------|--------------------------------------|-----|-------|-------|---|--|--|--|
| | EU-15 | EUR-11 | B/L | DK | D | EL | E | F | IRL | I | NL | A | P | FIN | S | UK | | | |
| 1995 | 47 172 | 41 583 | 1 583 | 959 | 22 610 | 721 | 994 | 3 091 | 127 | 6 384 | 2 464 | 3 422 | 131 | 777 | 1 334 | 2 574 | | | |
| 1996 | 50 133 | 44 139 | 1 637 | 1 036 | 23 257 | 828 | 948 | 3 408 | 153 | 6 698 | 2 691 | 4 433 | 134 | 779 | 1 348 | 2 782 | | | |
| 1997 | 60 586 | 52 911 | 1 971 | 1 238 | 27 774 | 1 065 | 1 197 | 3 740 | 200 | 8 340 | 3 215 | 5 362 | 143 | 968 | 1 713 | 3 660 | | | |
| 1998 | 71 812 | 63 150 | 2 575 | 1 441 | 33 512 | 1 052 | 1 459 | 4 734 | 285 | 9 215 | 3 719 | 6 244 | 251 | 1 156 | 2 103 | 4 066 | | | |
| 1998 Aug | 5 174 | 4 517 | 180 | 117 | 2 653 | 73 | 90 | 280 | 48 | 433 | 265 | 450 | 15 | 103 | 168 | 300 | | | |
| Sep | 6 499 | 5 728 | 219 | 141 | 2 982 | 82 | 135 | 464 | 22 | 857 | 361 | 550 | 20 | 117 | 189 | 360 | | | |
| Oct | 6 643 | 5 872 | 245 | 133 | 3 119 | 93 | 142 | 446 | 18 | 822 | 352 | 590 | 27 | 110 | 191 | 354 | | | |
| Nov | 6 289 | 5 506 | 224 | 126 | 2 852 | 87 | 144 | 416 | 21 | 803 | 348 | 564 | 23 | 111 | 188 | 382 | | | |
| Dec | 6 293 | 5 572 | 241 | 130 | 3 142 | 80 | 116 | 384 | 44 | 722 | 300 | 494 | 19 | 111 | 179 | 332 | | | |
| 1999 Jan | 5 310 | 4 667 | 205 | 120 | 2 470 | 55 | 113 | 354 | 35 | 638 | 301 | 447 | 19 | 83 | 160 | 309 | | | |
| Feb | 6 019 | 5 332 | 223 | 125 | 2 896 | 77 | 134 | 376 | 31 | 768 | 296 | 497 | 27 | 84 | 164 | 320 | | | |
| Mar | 7 130 | 6 318 | 263 | 146 | 3 376 | 92 | 141 | 464 | 35 | 921 | 392 | 593 | 35 | 98 | 207 | 367 | | | |
| Apr | 6 352 | 5 631 | 233 | 118 | 3 065 | 74 | 122 | 396 | 32 | 801 | 329 | 541 | 23 | 89 | 188 | 341 | | | |
| May | 6 346 | 5 586 | 245 | 121 | 2 903 | 85 | 136 | 420 | 42 | 824 | 326 | 572 | 21 | 97 | 191 | 363 | | | |
| Jun | 6 856 | 6 036 | 262 | 135 | 3 150 | 98 | 139 | 461 | 42 | 891 | 392 | 589 | 25 | 84 | 197 | 390 | | | |
| Jul | 6 647 | 5 907 | 219 | 118 | 3 110 | 90 | 130 | 465 | 38 | 922 | 325 | 594 | 22 | 81 | 156 | 376 | | | |
| Aug | 5 769 | 4 988 | 212 | 123 | 2 854 | 80 | 99 | 336 | 32 | 520 | 305 | 517 | 21 | 91 | 197 | 381 | | | |
| Sep | 7 222 | 6 358 | 242 | 135 | 3 331 | 84 | 143 | 490 | 46 | 931 | 390 | 654 | 22 | 109 | 211 | 436 | | | |
| Oct | : | 6 116 | 218 | 124 | 3 258 | : | 162 | 465 | 28 | 912 | 340 | 585 | 29 | 120 | : | 435 | | | |

⁽¹⁾ MOEL = Albanien, Bulgarien, Bosnien und Herzegowina, Kroatien, Estland, Lettland, Litauen, ehemalige jugoslawische Republik Mazedonien, Polen, Rumänien, Serbien und Montenegro, Slowakei, Slowenien, Tschechische Republik, Ungarn

⁽¹⁾ CEECS = Albanien, Bulgarien, Bosnien-Herzegowina, Kroatien, Tschechische Republik, Estland, ehemalige jugoslawische Republik Mazedonien, Ungarn, Litauen, Polen, Rumänien, Serbien und Montenegro, Slowakei und Slowenien

⁽¹⁾ PECO = Albanien, ehemalige jugoslawische Republik Mazedonien, Bulgarien, Bosnien-Herzegowina, Kroatien, Tschechische Republik, Estland, Ungarn, Litauen, Polen, Rumänien, Serbien und Montenegro, Slowakei und Slowenien

HANDEL INTRA-EU NACH WAREN
INTRA-EU TRADE BY PRODUCT
COMMERCE INTRA-UE PAR PRODUIT



| 2001 | Nahrungs- und Genußmittel CTCI 0+1 –Versendungen Mio. ECU/EUR | | | | | Food, drink and tobacco CTCI 0+1 Dispatches Mio ECU/EUR | | | | | | Produits alimentaires, boissons et tabacs CTCI 0 + 1 Expéditions –Mio ECU/EUR | | | | |
|----------|---|-----------------------|--------|-------|--------|---|--------|--------|-------|-------|--------|---|-------|-----|-------|--------|
| | EU-15 | EUR-11 ⁽¹⁾ | B/L | DK | D | EL | E | F | IRL | I | NL | A | P | FIN | S | UK |
| 1995 | 118 526 | 80 977 | 11 687 | 6 167 | 22 329 | 1 229 | 7 711 | 21 865 | 5 655 | 7 571 | 20 337 | 1 092 | 832 | 275 | 2 531 | 9 245 |
| 1996 | 129 009 | 89 308 | 12 358 | 6 225 | 26 271 | 1 182 | 8 916 | 21 892 | 4 975 | 8 287 | 24 103 | 1 292 | 928 | 298 | 2 106 | 10 175 |
| 1997 | 129 879 | 87 979 | 12 812 | 6 740 | 24 507 | 1 289 | 9 844 | 23 196 | 4 719 | 8 624 | 23 473 | 1 564 | 1 036 | 517 | 2 255 | 9 302 |
| 1998 | 130 770 | 88 877 | 13 922 | 6 536 | 21 077 | 1 393 | 10 870 | 23 428 | 5 037 | 8 865 | 24 282 | 1 843 | 1 097 | 555 | 2 485 | 9 380 |
| 1998 Sep | 10 990 | 7 292 | 1 213 | 584 | 1 591 | 118 | 647 | 2 059 | 422 | 847 | 2 044 | 165 | 101 | 63 | 302 | 836 |
| Oct | 11 598 | 8 008 | 1 198 | 569 | 2 042 | 131 | 864 | 2 205 | 430 | 825 | 2 099 | 165 | 101 | 58 | 101 | 809 |
| Nov | 11 415 | 7 610 | 1 113 | 566 | 1 804 | 136 | 1 010 | 2 179 | 434 | 743 | 1 980 | 161 | 106 | 49 | 319 | 814 |
| Dec | 11 683 | 7 934 | 1 207 | 563 | 1 750 | 129 | 1 070 | 2 130 | 453 | 826 | 2 119 | 147 | 96 | 60 | 308 | 827 |
| 1999 Jan | 9 367 | 6 502 | 1 078 | 484 | 1 102 | 53 | 877 | 1 777 | 378 | 563 | 1 960 | 141 | 81 | 33 | 246 | 595 |
| Feb | 9 351 | 6 485 | 1 146 | 473 | 1 089 | 82 | 847 | 1 787 | 353 | 610 | 1 917 | 145 | 72 | 55 | 90 | 685 |
| Mar | 11 272 | 7 654 | 1 450 | 607 | 1 038 | 107 | 1 006 | 2 163 | 432 | 775 | 2 259 | 175 | 96 | 50 | 303 | 811 |
| Apr | 10 344 | 7 217 | 1 271 | 502 | 1 255 | 95 | 880 | 1 949 | 434 | 767 | 2 076 | 178 | 88 | 44 | 91 | 712 |
| May | 10 161 | 7 000 | 1 217 | 525 | 1 186 | 94 | 923 | 1 822 | 426 | 784 | 2 058 | 188 | 78 | 47 | 85 | 728 |
| Jun | 10 554 | 7 091 | 1 093 | 609 | 1 275 | 95 | 808 | 1 936 | 511 | 844 | 2 162 | 230 | 84 | 48 | 90 | 770 |
| Jul | 10 275 | 6 819 | 1 130 | 571 | 1 330 | 83 | 667 | 1 849 | 421 | 833 | 2 039 | 212 | 103 | 41 | 287 | 709 |
| Aug | 9 941 | 6 492 | 1 113 | 564 | 1 251 | 120 | 549 | 1 851 | 392 | 713 | 2 007 | 200 | 67 | 42 | 347 | 726 |
| Sep | : | : | 1 350 | 600 | 1 199 | 115 | 628 | 2 076 | : | 903 | 2 131 | 216 | 97 | 44 | 99 | 711 |
| Oct | : | : | 1 200 | 597 | 1 322 | : | 842 | 2 241 | : | : | 2 054 | : | : | 45 | : | : |
| Nov | : | : | : | : | : | : | : | 2 353 | : | : | : | : | : | : | : | : |

| 2002 | Nahrungs- und Genußmittel CTCI 0+1 –Eingänge Mio. ECU/EUR | | | | | Food, drink and tobacco CTCI 0+1 Arrivals Mio ECU/EUR | | | | | | Produits alimentaires, boissons et tabacs CTCI 0 + 1 Arrivées –Mio ECU/EUR | | | | |
|----------|---|-----------------------|--------|-------|--------|---|-------|--------|-------|--------|--------|--|-------|-------|-------|--------|
| | EU-15 | EUR-11 ⁽¹⁾ | B/L | DK | D | EL | E | F | IRL | I | NL | A | P | FIN | S | UK |
| 1995 | 123 103 | 83 882 | 9 875 | 2 381 | 38 181 | 2 562 | 6 094 | 15 701 | 3 203 | 12 555 | 9 618 | 2 258 | 1 973 | 839 | 4 250 | 13 613 |
| 1996 | 129 829 | 88 200 | 9 761 | 2 468 | 38 817 | 2 531 | 5 970 | 16 123 | 3 487 | 13 183 | 11 361 | 2 544 | 2 278 | 1 074 | 4 278 | 15 953 |
| 1997 | 141 283 | 96 055 | 10 362 | 2 779 | 45 377 | 2 672 | 6 375 | 16 678 | 3 800 | 13 823 | 11 967 | 2 934 | 2 391 | 1 658 | 4 670 | 15 798 |
| 1998 | 142 656 | 96 855 | 10 946 | 2 882 | 40 859 | 2 888 | 7 609 | 17 724 | 4 209 | 14 083 | 11 771 | 3 070 | 2 759 | 1 735 | 5 927 | 16 196 |
| 1998 Sep | 11 856 | 7 862 | 911 | 247 | 3 056 | 227 | 685 | 1 503 | 353 | 1 327 | 945 | 249 | 227 | 162 | 630 | 1 332 |
| Oct | 12 592 | 8 433 | 955 | 260 | 3 643 | 240 | 672 | 1 540 | 405 | 1 231 | 954 | 275 | 241 | 156 | 595 | 1 425 |
| Nov | 12 292 | 8 035 | 1 002 | 260 | 3 160 | 318 | 692 | 1 493 | 381 | 1 167 | 1 022 | 272 | 255 | 152 | 638 | 1 478 |
| Dec | 13 180 | 9 008 | 1 097 | 227 | 3 645 | 231 | 742 | 1 639 | 388 | 1 355 | 1 129 | 287 | 243 | 145 | 568 | 1 483 |
| 1999 Jan | 8 993 | 6 086 | 804 | 206 | 1 816 | 167 | 489 | 1 355 | 325 | 865 | 872 | 228 | 231 | 127 | 428 | 1 080 |
| Feb | 9 200 | 6 321 | 870 | 219 | 1 625 | 190 | 533 | 1 370 | 358 | 1 089 | 902 | 250 | 230 | 147 | 220 | 1 198 |
| Mar | 11 046 | 7 393 | 1 061 | 268 | 1 837 | 232 | 617 | 1 671 | 365 | 1 264 | 1 078 | 293 | 252 | 183 | 550 | 1 377 |
| Apr | 10 359 | 6 912 | 935 | 235 | 1 790 | 221 | 575 | 1 540 | 363 | 1 173 | 987 | 277 | 232 | 176 | 601 | 1 255 |
| May | 10 451 | 6 933 | 920 | 254 | 1 910 | 220 | 540 | 1 515 | 369 | 1 176 | 1 005 | 272 | 226 | 164 | 601 | 1 277 |
| Jun | 11 221 | 7 387 | 1 046 | 263 | 2 035 | 180 | 589 | 1 609 | 385 | 1 253 | 1 011 | 315 | 229 | 161 | 623 | 1 523 |
| Jul | 10 265 | 6 834 | 901 | 227 | 1 890 | 211 | 601 | 1 396 | 367 | 1 180 | 971 | 302 | 202 | 146 | 472 | 1 399 |
| Aug | 10 193 | 6 596 | 886 | 234 | 1 948 | 212 | 605 | 1 408 | 352 | 1 100 | 957 | 265 | 196 | 153 | 554 | 1 323 |
| Sep | : | : | 938 | 247 | 1 610 | 233 | 617 | 1 528 | : | 1 349 | 962 | 301 | 174 | 157 | 658 | 1 407 |
| Oct | : | : | 965 | 237 | 1 868 | : | 648 | 1 489 | : | : | 1 013 | : | : | 161 | : | : |
| Nov | : | : | : | : | : | : | : | 1 552 | : | : | : | : | : | : | : | : |

⁽¹⁾ Die Zahlen für EUR-11 beziehen sich auf Intra-EUR-11 Handel: d.h. Handel zwischen EUR-11 und den 4 EU-Mitgliedstaaten, die nicht an der EWU teilnehmen, ist ausgeschlossen.

⁽¹⁾ EUR-11 figures are for intra-EUR-11 trade: that is they exclude trade involving the four Member States not taking part in EMU.

⁽¹⁾ Les données de l'EUR-11 concernent le commerce intra-EUR-11, c'est-à-dire excluant le commerce avec les 4 États membres qui ne font pas partie de l'UEM.

HANDEL EXTRA-EU NACH WAREN
TRADE EXTRA-EU BY PRODUCT
COMMERCE EXTRA-UE PAR PRODUIT



| 2003 | | Nahrungs- und Genußmittel CTCI 0+1 –Ausfuhren Mio. ECU/EUR | | | | | Food, drink and tobacco CTCI 0+1 Exports Mio ECU/EUR | | | | | Produits alimentaires, boissons et tabacs CTCI 0+1 –Exportations Mio ECU/EUR | | | | | |
|------|-----|--|-----------------------|-------|-------|-------|--|-------|-------|-------|-------|--|-----|-----|-----|-----|-------|
| | | EU-15 | EUR-11 ⁽¹⁾ | B/L | DK | D | EL | E | F | IRL | I | NL | A | P | FIN | S | UK |
| 1995 | | 39 406 | 49 546 | 2 188 | 3 029 | 6 166 | 743 | 2 877 | 8 252 | 1 569 | 3 394 | 5 320 | 679 | 286 | 437 | 537 | 3 927 |
| 1996 | | 41 312 | 52 356 | 2 056 | 2 939 | 6 447 | 913 | 2 973 | 8 635 | 1 535 | 3 795 | 5 267 | 727 | 337 | 571 | 652 | 4 466 |
| 1997 | | 46 443 | 57 021 | 2 425 | 3 316 | 6 678 | 984 | 2 928 | 9 352 | 1 511 | 4 093 | 5 886 | 814 | 349 | 672 | 815 | 6 621 |
| 1998 | | 44 361 | 56 043 | 2 110 | 3 021 | 6 549 | 907 | 2 950 | 9 198 | 1 483 | 4 216 | 5 761 | 786 | 333 | 557 | 767 | 5 722 |
| 1998 | Aug | 3 340 | 4 185 | 146 | 270 | 518 | 64 | 207 | 675 | 123 | 284 | 448 | 60 | 17 | 43 | 57 | 428 |
| | Sep | 3 518 | 4 495 | 145 | 232 | 448 | 71 | 219 | 781 | 130 | 369 | 415 | 69 | 31 | 30 | 66 | 512 |
| | Oct | 3 729 | 4 808 | 162 | 252 | 506 | 81 | 224 | 823 | 129 | 405 | 453 | 63 | 32 | 30 | 60 | 509 |
| | Nov | 3 637 | 4 775 | 156 | 233 | 528 | 79 | 269 | 769 | 114 | 368 | 452 | 72 | 43 | 34 | 57 | 464 |
| | Dec | 3 495 | 4 614 | 154 | 210 | 483 | 84 | 285 | 721 | 112 | 333 | 482 | 60 | 25 | 36 | 58 | 452 |
| 1999 | Jan | 2 866 | 3 707 | 118 | 217 | 421 | 55 | 235 | 588 | 104 | 248 | 400 | 58 | 20 | 26 | 49 | 327 |
| | Feb | 3 157 | 3 979 | 122 | 218 | 457 | 70 | 225 | 698 | 140 | 287 | 392 | 52 | 23 | 27 | 61 | 385 |
| | Mar | 3 738 | 4 654 | 150 | 269 | 512 | 80 | 270 | 809 | 134 | 346 | 516 | 65 | 27 | 32 | 67 | 460 |
| | Apr | 3 413 | 4 345 | 155 | 251 | 448 | 69 | 224 | 723 | 163 | 319 | 474 | 57 | 24 | 32 | 66 | 408 |
| | May | 3 549 | 4 467 | 170 | 270 | 464 | 68 | 257 | 730 | 162 | 363 | 471 | 65 | 25 | 31 | 66 | 407 |
| | Jun | 3 668 | 4 633 | 114 | 263 | 523 | 71 | 261 | 780 | 129 | 347 | 452 | 73 | 23 | 32 | 68 | 532 |
| | Jul | 3 588 | 4 541 | 116 | 234 | 548 | 74 | 239 | 731 | 151 | 361 | 458 | 75 | 31 | 24 | 56 | 490 |
| | Aug | 3 331 | 4 217 | 133 | 239 | 445 | 73 | 213 | 737 | 133 | 290 | 447 | 73 | 23 | 30 | 63 | 431 |
| | Sep | 4 146 | 4 787 | 158 | 256 | 582 | 86 | 237 | 954 | 149 | 411 | 482 | 77 | 35 | 34 | 77 | 609 |
| | Oct | : | 4 663 | 174 | 267 | 603 | : | 272 | 966 | 137 | 423 | 491 | 63 | 38 | 39 | : | 597 |

| 2004 | | Nahrungs- und Genußmittel CTCI 0+1 –Einfuhren Mio. ECU/EUR | | | | | Food, drink and tobacco CTCI 0+1 Imports Mio ECU/EUR | | | | | Produits alimentaires, boissons et tabacs CTCI 0 + 1 Importations –Mio ECU/EUR | | | | | |
|------|-----|--|-----------------------|-------|-------|--------|--|-------|-------|-----|-------|--|-----|-------|-----|-------|-------|
| | | EU-15 | EUR-11 ⁽¹⁾ | B/L | DK | D | EL | E | F | IRL | I | NL | A | P | FIN | S | UK |
| 1995 | | 43 501 | 49 605 | 3 000 | 1 816 | 9 293 | 439 | 4 228 | 5 254 | 306 | 3 996 | 5 158 | 611 | 980 | 364 | 1 107 | 6 948 |
| 1996 | | 45 191 | 50 119 | 3 390 | 1 904 | 9 015 | 560 | 4 282 | 4 836 | 319 | 4 096 | 5 648 | 617 | 1 071 | 447 | 1 177 | 7 830 |
| 1997 | | 48 935 | 55 548 | 3 339 | 2 026 | 10 266 | 615 | 4 482 | 5 519 | 375 | 4 485 | 5 586 | 602 | 1 063 | 520 | 1 381 | 8 676 |
| 1998 | | 50 320 | 55 040 | 3 515 | 2 151 | 10 096 | 530 | 4 804 | 5 612 | 368 | 4 619 | 5 810 | 643 | 1 172 | 492 | 1 370 | 9 138 |
| 1998 | Aug | 3 717 | 4 066 | 261 | 189 | 810 | 39 | 376 | 355 | 23 | 295 | 427 | 51 | 65 | 43 | 95 | 689 |
| | Sep | 4 093 | 4 579 | 268 | 194 | 823 | 37 | 410 | 471 | 26 | 368 | 461 | 57 | 98 | 39 | 108 | 733 |
| | Oct | 4 165 | 4 762 | 289 | 206 | 957 | 31 | 413 | 438 | 39 | 363 | 440 | 66 | 82 | 36 | 119 | 685 |
| | Nov | 4 125 | 4 585 | 263 | 201 | 788 | 39 | 410 | 503 | 25 | 383 | 468 | 64 | 82 | 37 | 109 | 753 |
| | Dec | 4 334 | 4 939 | 295 | 187 | 950 | 37 | 402 | 516 | 38 | 364 | 534 | 59 | 83 | 35 | 103 | 731 |
| 1999 | Jan | 3 677 | 3 719 | 222 | 153 | 706 | 34 | 324 | 447 | 32 | 311 | 497 | 41 | 83 | 29 | 103 | 695 |
| | Feb | 3 623 | 3 745 | 223 | 133 | 692 | 38 | 361 | 413 | 33 | 320 | 491 | 44 | 84 | 30 | 94 | 665 |
| | Mar | 4 447 | 4 519 | 321 | 196 | 792 | 58 | 404 | 484 | 36 | 429 | 618 | 48 | 124 | 36 | 122 | 778 |
| | Apr | 4 115 | 4 132 | 299 | 142 | 748 | 44 | 384 | 432 | 29 | 361 | 508 | 47 | 147 | 41 | 110 | 823 |
| | May | 4 163 | 4 158 | 310 | 176 | 761 | 43 | 395 | 433 | 24 | 328 | 533 | 42 | 117 | 48 | 111 | 841 |
| | Jun | 4 308 | 4 353 | 304 | 209 | 772 | 47 | 493 | 406 | 25 | 347 | 548 | 57 | 118 | 38 | 116 | 829 |
| | Jul | 4 297 | 4 278 | 301 | 187 | 883 | 48 | 411 | 402 | 31 | 406 | 492 | 69 | 110 | 52 | 114 | 792 |
| | Aug | 3 746 | 3 960 | 246 | 168 | 731 | 49 | 387 | 360 | 41 | 290 | 462 | 55 | 76 | 37 | 127 | 717 |
| | Sep | 4 140 | 4 127 | 259 | 202 | 874 | 42 | 400 | 394 | 27 | 378 | 526 | 66 | 91 | 37 | 120 | 724 |
| | Oct | : | 3 956 | 267 | 219 | 854 | : | 393 | 441 | 51 | 360 | 504 | 81 | 93 | 36 | : | 823 |

⁽¹⁾ Die Zahlen für EUR-11 beziehen sie sich auf Extra-EUR-11 Handel: d.h. Handel zwischen EUR-11 und den 4 EU-Mitgliedstaaten, die nicht an der EWU teilnehmen, ist eingeschlossen

⁽¹⁾ EUR-11 figures are for extra-EUR-11 trade: that is they include trade between the EUR-11 and the four EU Member States not taking part in EUR-11.

⁽¹⁾ Les données de l'EUR-11 concernent le commerce extra-EUR-11, c'est-à-dire incluant le commerce avec les 4 Etat membres qui ne font pas partir de l'UEM.

HANDEL INTRA-EU NACH WAREN
INTRA-EU TRADE BY PRODUCT
COMMERCE INTRA-UE PAR PRODUIT



| 2005 | Rohstoffe CTCl 2+4 Versendungen Mio. ECU/EUR | | | | | Raw materials CTCl 2+4 Dispatches Mio ECU/EUR | | | | | | Matières premières CTCl 2 + 4 –Expéditions Mio ECU/EUR | | | | |
|----------|--|-----------------------|-------|-------|-------|---|-------|-------|-----|-------|-------|--|-----|-------|-------|-------|
| | EU-15 | EUR-11 ⁽¹⁾ | B/L | DK | D | EL | E | F | IRL | I | NL | A | P | FIN | S | UK |
| 1995 | 37 088 | 24 906 | 3 066 | 1 334 | 6 308 | 762 | 1 760 | 4 785 | 573 | 1 437 | 6 612 | 1 571 | 897 | 1 979 | 3 703 | 2 302 |
| 1996 | 37 156 | 25 738 | 3 005 | 1 117 | 5 488 | 856 | 1 885 | 4 406 | 601 | 1 548 | 9 250 | 1 336 | 703 | 1 598 | 3 257 | 2 106 |
| 1997 | 41 150 | 28 600 | 3 604 | 1 320 | 6 394 | 563 | 2 137 | 4 811 | 638 | 1 580 | 9 788 | 1 413 | 817 | 1 996 | 3 681 | 2 408 |
| 1998 | 40 400 | 28 343 | 3 645 | 1 261 | 6 342 | 509 | 2 192 | 4 723 | 602 | 1 494 | 9 809 | 1 482 | 757 | 1 925 | 3 245 | 2 415 |
| 1998 Sep | 3 440 | 2 387 | 333 | 93 | 425 | 23 | 190 | 422 | 47 | 131 | 872 | 141 | 57 | 160 | 340 | 205 |
| Oct | 3 449 | 2 462 | 304 | 104 | 548 | 37 | 201 | 423 | 48 | 118 | 871 | 130 | 57 | 161 | 255 | 193 |
| Nov | 3 134 | 2 178 | 290 | 124 | 505 | 37 | 166 | 333 | 55 | 114 | 747 | 129 | 56 | 150 | 254 | 174 |
| Dec | 2 958 | 2 095 | 284 | 102 | 440 | 61 | 150 | 313 | 45 | 140 | 781 | 94 | 50 | 138 | 196 | 163 |
| 1999 Jan | 2 991 | 2 126 | 280 | 86 | 409 | 49 | 146 | 387 | 49 | 105 | 823 | 105 | 53 | 128 | 213 | 159 |
| Feb | 3 112 | 2 173 | 269 | 90 | 380 | 74 | 170 | 378 | 58 | 130 | 843 | 116 | 59 | 148 | 232 | 165 |
| Mar | 3 681 | 2 584 | 337 | 113 | 390 | 87 | 176 | 419 | 58 | 179 | 1 070 | 147 | 65 | 171 | 281 | 189 |
| Apr | 3 367 | 2 354 | 309 | 105 | 446 | 62 | 161 | 363 | 51 | 162 | 893 | 139 | 63 | 170 | 276 | 168 |
| May | 3 135 | 2 191 | 290 | 107 | 382 | 52 | 125 | 342 | 56 | 133 | 871 | 132 | 71 | 160 | 259 | 154 |
| Jun | 3 215 | 2 255 | 315 | 92 | 411 | 39 | 153 | 371 | 47 | 134 | 815 | 150 | 68 | 164 | 284 | 172 |
| Jul | 2 905 | 2 071 | 263 | 78 | 448 | 46 | 160 | 341 | 51 | 131 | 681 | 146 | 60 | 129 | 222 | 149 |
| Aug | 2 723 | 1 903 | 265 | 80 | 420 | 25 | 127 | 250 | 42 | 92 | 772 | 106 | 57 | 130 | 228 | 129 |
| Sep | : | : | 335 | 95 | 341 | 39 | 180 | 385 | : | 149 | 889 | 188 | 68 | 161 | 279 | 194 |
| Oct | : | : | 298 | 88 | 429 | : | 173 | 400 | : | : | 920 | : | : | 184 | : | : |
| Nov | : | : | : | : | : | : | : | 399 | : | : | : | : | : | : | : | : |

| 2006 | Rohstoffe CTCl 2+4 Eingänge Mio. ECU/EUR | | | | | Raw materials CTCl 2+4 Arrivals Mio ECU/EUR | | | | | | Matières premières CTCl 2 + 4 –Arrivées Mio ECU/EUR | | | | |
|----------|--|-----------------------|-------|-------|-------|---|-------|-------|-----|-------|-------|---|-----|-----|-------|-------|
| | EU-15 | EUR-11 ⁽¹⁾ | B/L | DK | D | EL | E | F | IRL | I | NL | A | P | FIN | S | UK |
| 1995 | 38 140 | 26 026 | 3 870 | 1 088 | 8 454 | 341 | 2 657 | 4 617 | 351 | 6 361 | 3 163 | 1 460 | 567 | 652 | 1 038 | 3 521 |
| 1996 | 36 722 | 25 020 | 3 720 | 1 034 | 7 864 | 331 | 2 434 | 4 313 | 356 | 6 048 | 3 839 | 1 171 | 601 | 585 | 887 | 3 538 |
| 1997 | 40 613 | 27 537 | 4 247 | 1 207 | 8 414 | 360 | 2 301 | 4 682 | 414 | 6 673 | 4 212 | 1 457 | 706 | 701 | 1 043 | 4 197 |
| 1998 | 40 752 | 28 159 | 3 980 | 1 228 | 9 022 | 372 | 2 587 | 4 851 | 440 | 6 160 | 4 182 | 1 443 | 746 | 659 | 1 002 | 4 079 |
| 1998 Sep | 3 377 | 2 358 | 336 | 111 | 604 | 20 | 206 | 430 | 40 | 574 | 400 | 119 | 66 | 53 | 80 | 339 |
| Oct | 3 415 | 2 391 | 330 | 115 | 763 | 31 | 212 | 411 | 39 | 489 | 372 | 117 | 74 | 46 | 75 | 339 |
| Nov | 3 064 | 2 099 | 285 | 101 | 641 | 41 | 199 | 362 | 36 | 454 | 328 | 120 | 66 | 43 | 72 | 315 |
| Dec | 3 215 | 2 247 | 298 | 87 | 697 | 30 | 193 | 380 | 35 | 537 | 366 | 102 | 60 | 58 | 75 | 296 |
| 1999 Jan | 2 816 | 1 948 | 270 | 93 | 607 | 16 | 151 | 365 | 35 | 380 | 308 | 107 | 57 | 59 | 65 | 303 |
| Feb | 2 986 | 2 006 | 313 | 95 | 498 | 20 | 167 | 398 | 37 | 490 | 324 | 122 | 64 | 51 | 77 | 331 |
| Mar | 3 505 | 2 361 | 377 | 113 | 593 | 26 | 193 | 457 | 43 | 563 | 382 | 145 | 68 | 54 | 101 | 388 |
| Apr | 3 335 | 2 302 | 371 | 103 | 667 | 22 | 185 | 409 | 42 | 521 | 338 | 147 | 61 | 47 | 81 | 339 |
| May | 3 100 | 2 091 | 352 | 97 | 562 | 24 | 162 | 406 | 38 | 467 | 321 | 140 | 52 | 54 | 77 | 346 |
| Jun | 3 477 | 2 385 | 347 | 101 | 751 | 25 | 209 | 416 | 41 | 528 | 365 | 159 | 51 | 48 | 85 | 351 |
| Jul | 3 120 | 2 207 | 302 | 69 | 733 | 16 | 192 | 350 | 40 | 482 | 317 | 148 | 47 | 37 | 62 | 324 |
| Aug | 2 732 | 1 870 | 327 | 97 | 632 | 23 | 132 | 320 | 32 | 274 | 302 | 138 | 36 | 45 | 89 | 285 |
| Sep | : | : | 364 | 113 | 549 | 23 | 197 | 424 | : | 534 | 383 | 161 | 46 | 57 | 100 | 353 |
| Oct | : | : | 335 | 98 | 658 | : | 227 | 422 | : | : | 373 | : | : | 47 | : | : |
| Nov | : | : | : | : | : | : | : | 400 | : | : | : | : | : | : | : | : |

⁽¹⁾ Die Zahlen für EUR-11 beziehen sich auf Intra-EUR-11 Handel: d.h. Handel zwischen EUR-11 und den 4 EU-Mitgliedstaaten, die nicht an der EWU teilnehmen, ist ausgeschlossen.

⁽¹⁾ EUR-11 figures are for intra-EUR-11 trade: that is they exclude trade involving the four Member States not taking part in EMU.

⁽¹⁾ Les données de l'EUR-11 concernent le commerce intra-EUR-11, c'est-à-dire excluant le commerce avec les 4 États membres qui ne font pas partie de l'UEM.

HANDEL EXTRA-EU NACH WAREN
TRADE EXTRA-EU BY PRODUCT
COMMERCE EXTRA-UE PAR PRODUIT



| | 2007 Rohstoffe CTCI 2+4 Ausfuhren Mio. ECU/EUR | | | | Raw materials CTCI 2+4 Exports Mio ECU/EUR | | | | | | | Matières premières CTCI 2 + 4 –Exportations Mio ECU/EUR | | | | | |
|----------|--|-----------------------|-----|-----|--|-----|-------|-------|-----|-------|-------|---|-----|-----|-------|-------|--|
| | EU-15 | EUR-11 ⁽¹⁾ | B/L | DK | D | EL | E | F | IRL | I | NL | A | P | FIN | S | UK | |
| 1995 | 13 660 | 14 525 | 800 | 518 | 2 510 | 292 | 887 | 1 273 | 147 | 1 085 | 2 035 | 600 | 330 | 777 | 1 128 | 1 279 | |
| 1996 | 13 419 | 14 246 | 740 | 456 | 2 349 | 393 | 804 | 1 240 | 137 | 1 274 | 1 977 | 587 | 294 | 761 | 1 097 | 1 310 | |
| 1997 | 15 730 | 16 463 | 959 | 567 | 2 723 | 389 | 1 109 | 1 373 | 204 | 1 358 | 2 393 | 514 | 301 | 952 | 1 353 | 1 534 | |
| 1998 | 14 526 | 15 757 | 896 | 641 | 2 511 | 315 | 1 104 | 1 400 | 188 | 1 302 | 2 169 | 509 | 247 | 806 | 1 114 | 1 326 | |
| 1998 Aug | 1 168 | 1 247 | 56 | 47 | 222 | 20 | 54 | 155 | 17 | 82 | 224 | 36 | 15 | 53 | 73 | 114 | |
| Sep | 1 181 | 1 302 | 75 | 56 | 190 | 15 | 73 | 110 | 13 | 96 | 207 | 49 | 16 | 81 | 96 | 103 | |
| Oct | 1 226 | 1 332 | 76 | 56 | 192 | 20 | 100 | 104 | 24 | 116 | 189 | 46 | 22 | 66 | 95 | 121 | |
| Nov | 1 170 | 1 273 | 67 | 51 | 211 | 29 | 92 | 116 | 17 | 115 | 151 | 44 | 21 | 72 | 80 | 104 | |
| Dec | 1 152 | 1 242 | 73 | 57 | 174 | 22 | 102 | 100 | 20 | 111 | 191 | 41 | 13 | 78 | 82 | 88 | |
| 1999 Jan | 998 | 1 137 | 53 | 28 | 185 | 19 | 73 | 87 | 21 | 74 | 181 | 38 | 13 | 54 | 89 | 83 | |
| Feb | 1 074 | 1 211 | 61 | 41 | 179 | 27 | 74 | 103 | 19 | 103 | 173 | 47 | 12 | 63 | 76 | 96 | |
| Mar | 1 334 | 1 443 | 79 | 48 | 232 | 50 | 103 | 122 | 17 | 120 | 189 | 59 | 22 | 75 | 105 | 115 | |
| Apr | 1 234 | 1 333 | 76 | 43 | 205 | 57 | 67 | 112 | 23 | 118 | 168 | 60 | 17 | 85 | 104 | 100 | |
| May | 1 206 | 1 290 | 77 | 46 | 194 | 42 | 77 | 108 | 22 | 133 | 163 | 55 | 25 | 64 | 97 | 102 | |
| Jun | 1 292 | 1 345 | 79 | 43 | 224 | 29 | 85 | 112 | 28 | 127 | 169 | 59 | 17 | 71 | 118 | 130 | |
| Jul | 1 319 | 1 383 | 65 | 34 | 245 | 21 | 94 | 165 | 24 | 137 | 167 | 56 | 22 | 68 | 88 | 133 | |
| Aug | 1 234 | 1 293 | 92 | 31 | 212 | 18 | 65 | 111 | 28 | 88 | 205 | 55 | 18 | 60 | 105 | 144 | |
| Sep | 1 344 | 1 378 | 82 | 60 | 224 | 21 | 79 | 118 | 27 | 111 | 215 | 57 | 19 | 81 | 101 | 148 | |
| Oct | : | 1 388 | 82 | 49 | 224 | : | 86 | 138 | 15 | 138 | 186 | 51 | 23 | 81 | : | 122 | |

| | 2008 Rohstoffe CTCI 2+4 Einfuhren Mio. ECU/EUR | | | | Raw materials CTCI 2+4 Imports Mio ECU/EUR | | | | | | | Matières premières CTCI 2 + 4 Importations –Mio ECU/EUR | | | | | |
|----------|--|-----------------------|-------|-----|--|-----|-------|-------|-----|-------|-------|---|-----|-------|-----|-------|--|
| | EU-15 | EUR-11 ⁽¹⁾ | B/L | DK | D | EL | E | F | IRL | I | NL | A | P | FIN | S | UK | |
| 1995 | 40 222 | 39 814 | 3 128 | 439 | 8 236 | 423 | 3 213 | 3 963 | 250 | 7 169 | 4 844 | 991 | 851 | 1 043 | 943 | 4 729 | |
| 1996 | 37 256 | 36 564 | 2 669 | 425 | 7 362 | 489 | 3 283 | 3 447 | 262 | 6 338 | 4 719 | 679 | 815 | 1 079 | 839 | 4 851 | |
| 1997 | 42 806 | 41 539 | 3 105 | 538 | 8 623 | 552 | 3 953 | 3 762 | 297 | 7 095 | 5 341 | 1 041 | 830 | 1 222 | 949 | 5 497 | |
| 1998 | 42 361 | 41 271 | 3 162 | 575 | 8 517 | 517 | 3 943 | 3 722 | 331 | 7 008 | 5 436 | 1 105 | 862 | 1 273 | 948 | 4 961 | |
| 1998 Aug | 2 971 | 2 802 | 233 | 55 | 707 | 31 | 282 | 230 | 24 | 296 | 413 | 81 | 46 | 103 | 75 | 395 | |
| Sep | 3 469 | 3 300 | 253 | 50 | 693 | 37 | 265 | 277 | 34 | 608 | 454 | 91 | 67 | 88 | 74 | 478 | |
| Oct | 3 374 | 3 312 | 253 | 37 | 657 | 35 | 327 | 294 | 36 | 567 | 440 | 100 | 64 | 112 | 77 | 375 | |
| Nov | 3 270 | 3 150 | 272 | 42 | 618 | 38 | 377 | 268 | 24 | 512 | 395 | 89 | 62 | 96 | 76 | 400 | |
| Dec | 3 158 | 3 126 | 229 | 47 | 695 | 40 | 281 | 259 | 28 | 464 | 444 | 82 | 56 | 108 | 70 | 354 | |
| 1999 Jan | 3 025 | 2 917 | 215 | 42 | 575 | 25 | 309 | 296 | 25 | 483 | 382 | 77 | 70 | 94 | 77 | 355 | |
| Feb | 2 914 | 2 895 | 212 | 41 | 611 | 34 | 279 | 232 | 25 | 481 | 332 | 82 | 62 | 120 | 62 | 341 | |
| Mar | 3 383 | 3 281 | 233 | 45 | 622 | 40 | 315 | 296 | 31 | 597 | 390 | 109 | 68 | 106 | 84 | 448 | |
| Apr | 3 347 | 3 268 | 235 | 43 | 651 | 36 | 311 | 299 | 31 | 577 | 413 | 101 | 65 | 98 | 82 | 405 | |
| May | 3 366 | 3 296 | 246 | 38 | 670 | 38 | 317 | 319 | 29 | 581 | 399 | 105 | 66 | 100 | 78 | 380 | |
| Jun | 3 709 | 3 477 | 247 | 41 | 744 | 37 | 299 | 305 | 26 | 579 | 481 | 102 | 63 | 102 | 95 | 589 | |
| Jul | 3 411 | 3 329 | 242 | 32 | 717 | 42 | 328 | 289 | 23 | 636 | 391 | 102 | 71 | 87 | 66 | 384 | |
| Aug | 2 903 | 2 636 | 235 | 47 | 579 | 32 | 261 | 238 | 25 | 337 | 340 | 87 | 54 | 111 | 81 | 476 | |
| Sep | 3 531 | 3 387 | 233 | 34 | 709 | 33 | 305 | 290 | 28 | 658 | 434 | 103 | 58 | 117 | 80 | 451 | |
| Oct | : | 3 150 | 253 | 34 | 614 | : | 331 | 297 | 19 | 611 | 415 | 89 | 60 | 106 | : | 457 | |

⁽¹⁾ Die Zahlen für EUR-11 beziehen sie sich auf Extra-EUR-11 Handel: d.h. Handel zwischen EUR-11 und den 4 EU-Mitgliedstaaten, die nicht an der EWU teilnehmen, ist eingeschlossen

⁽¹⁾ EUR-11 figures are for extra-EUR-11 trade: that is they include trade between the EUR-11 and the four EU Member States not taking part in EUR-11.

⁽¹⁾ Les données de l'EUR-11 concernent le commerce extra-EUR-11, c'est-à-dire incluant le commerce avec les 4 Etats membres qui ne font pas partir de l'UEM.

HANDEL INTRA-EU NACH WAREN
INTRA-EU TRADE BY PRODUCT
COMMERCE INTRA-UE PAR PRODUIT



| 2009 | Energie CTCI 3 Versendungen Mio. ECU/EUR | | | | | | | Energy CTCI 3 Dispatches Mio ECU/EUR | | | | | | | Énergie CTCI 3 Expéditions Mio ECU/EUR | | |
|----------|--|-----------------------|-------|-------|-------|-----|-------|--|-----|-----|--------|-----|-----|-----|--|--------|--|
| | EU-15 | EUR-11 ⁽¹⁾ | B/L | DK | D | EL | E | F | IRL | I | NL | A | P | FIN | S | UK | |
| 1995 | 28 649 | 17 266 | 2 480 | 903 | 2 303 | 60 | 735 | 3 387 | 135 | 504 | 9 210 | 241 | 264 | 313 | 959 | 7 154 | |
| 1996 | 35 274 | 20 608 | 3 083 | 1 269 | 3 574 | 95 | 944 | 3 496 | 135 | 586 | 10 508 | 305 | 193 | 554 | 1 264 | 9 268 | |
| 1997 | 38 713 | 21 980 | 3 140 | 1 389 | 3 432 | 146 | 1 252 | 3 798 | 169 | 963 | 10 913 | 286 | 187 | 440 | 1 145 | 11 453 | |
| 1998 | 30 387 | 18 492 | 2 516 | 987 | 3 269 | 62 | 1 141 | 3 340 | 127 | 832 | 8 701 | 282 | 124 | 458 | 736 | 7 810 | |
| 1998 Sep | 2 197 | 1 304 | 206 | 81 | 213 | 1 | 84 | 232 | 8 | 56 | 621 | 17 | 12 | 36 | 33 | 597 | |
| Oct | 2 286 | 1 469 | 222 | 67 | 257 | 10 | 84 | 259 | 10 | 52 | 664 | 15 | 14 | 47 | 51 | 535 | |
| Nov | 2 341 | 1 553 | 202 | 64 | 279 | 7 | 65 | 261 | 9 | 73 | 759 | 16 | 10 | 24 | 64 | 509 | |
| Dec | 2 472 | 1 604 | 200 | 77 | 216 | 4 | 108 | 263 | 8 | 77 | 779 | 86 | 7 | 63 | 51 | 534 | |
| 1999 Jan | 2 208 | 1 372 | 204 | 71 | 192 | 7 | 82 | 251 | 9 | 41 | 701 | 14 | 6 | 23 | 67 | 540 | |
| Feb | 2 249 | 1 380 | 188 | 85 | 240 | 5 | 64 | 263 | 8 | 51 | 683 | 16 | 5 | 32 | 65 | 544 | |
| Mar | 2 513 | 1 526 | 255 | 85 | 197 | 3 | 76 | 294 | 18 | 54 | 761 | 17 | 14 | 42 | 76 | 621 | |
| Apr | 2 624 | 1 639 | 241 | 107 | 250 | 16 | 82 | 288 | 12 | 64 | 831 | 29 | 11 | 45 | 71 | 576 | |
| May | 2 488 | 1 550 | 252 | 90 | 223 | 10 | 100 | 267 | 8 | 65 | 764 | 18 | 17 | 34 | 63 | 576 | |
| Jun | 2 558 | 1 640 | 254 | 97 | 288 | 13 | 102 | 264 | 9 | 76 | 771 | 19 | 22 | 50 | 68 | 526 | |
| Jul | 2 964 | 1 725 | 292 | 128 | 237 | 1 | 109 | 279 | 7 | 95 | 835 | 24 | 16 | 44 | 86 | 812 | |
| Aug | 3 378 | 1 929 | 336 | 126 | 269 | 1 | 124 | 320 | 9 | 78 | 1 002 | 25 | 14 | 54 | 119 | 902 | |
| Sep | : | : | 365 | 126 | 364 | 6 | 141 | 391 | : | 119 | 1 037 | 20 | 13 | 64 | 131 | 868 | |
| Oct | : | : | 427 | 127 | 330 | : | 148 | 381 | : | : | 1 011 | : | : | 69 | : | : | |
| Nov | : | : | : | : | : | : | : | 385 | : | : | : | : | : | : | : | : | |

| 2010 | Energie CTCI 3 Eingänge Mio. ECU/EUR | | | | | | | Energy CTCI 3 Arrivals Mio ECU/EUR | | | | | | | Énergie CTCI 3 Arrivées Mio ECU/EUR | | |
|----------|--|-----------------------|-------|-----|--------|-----|-------|--|-----|-------|-------|-----|-----|-----|---|-------|--|
| | EU-15 | EUR-11 ⁽¹⁾ | B/L | DK | D | EL | E | F | IRL | I | NL | A | P | FIN | S | UK | |
| 1995 | 27 270 | 16 996 | 5 050 | 351 | 8 979 | 124 | 867 | 3 910 | 480 | 1 224 | 2 252 | 458 | 416 | 620 | 1 012 | 1 527 | |
| 1996 | 34 243 | 21 638 | 6 617 | 440 | 11 206 | 136 | 1 023 | 4 406 | 674 | 1 484 | 2 619 | 688 | 431 | 910 | 1 746 | 1 862 | |
| 1997 | 36 435 | 23 166 | 7 100 | 562 | 11 606 | 117 | 844 | 4 958 | 667 | 1 542 | 3 381 | 775 | 587 | 655 | 1 808 | 1 833 | |
| 1998 | 29 350 | 19 464 | 5 465 | 375 | 9 532 | 131 | 984 | 3 758 | 577 | 1 203 | 2 852 | 767 | 574 | 564 | 893 | 1 675 | |
| 1998 Sep | 2 154 | 1 389 | 397 | 26 | 651 | 12 | 84 | 339 | 45 | 75 | 199 | 56 | 55 | 57 | 72 | 86 | |
| Oct | 2 314 | 1 594 | 425 | 28 | 735 | 8 | 99 | 342 | 52 | 79 | 251 | 54 | 45 | 34 | 63 | 98 | |
| Nov | 2 191 | 1 508 | 396 | 25 | 744 | 11 | 71 | 300 | 54 | 74 | 200 | 52 | 42 | 48 | 55 | 119 | |
| Dec | 2 575 | 1 793 | 445 | 22 | 930 | 19 | 79 | 310 | 47 | 76 | 200 | 132 | 63 | 48 | 55 | 151 | |
| 1999 Jan | 2 116 | 1 331 | 401 | 17 | 641 | 7 | 70 | 315 | 57 | 28 | 228 | 54 | 49 | 38 | 47 | 164 | |
| Feb | 2 092 | 1 325 | 387 | 24 | 620 | 6 | 67 | 296 | 44 | 78 | 213 | 52 | 69 | 28 | 41 | 167 | |
| Mar | 2 171 | 1 321 | 471 | 30 | 504 | 8 | 60 | 291 | 59 | 62 | 246 | 54 | 54 | 44 | 64 | 226 | |
| Apr | 2 391 | 1 480 | 512 | 37 | 637 | 6 | 59 | 305 | 64 | 75 | 276 | 55 | 76 | 47 | 63 | 180 | |
| May | 2 362 | 1 407 | 502 | 31 | 615 | 5 | 69 | 325 | 64 | 54 | 296 | 61 | 55 | 65 | 73 | 148 | |
| Jun | 2 472 | 1 548 | 534 | 36 | 675 | 8 | 74 | 302 | 66 | 80 | 292 | 88 | 49 | 45 | 75 | 149 | |
| Jul | 2 699 | 1 534 | 564 | 37 | 677 | 6 | 117 | 339 | 61 | 69 | 339 | 84 | 75 | 42 | 91 | 197 | |
| Aug | 2 901 | 1 632 | 638 | 49 | 554 | 19 | 82 | 403 | 70 | 82 | 382 | 88 | 99 | 67 | 118 | 248 | |
| Sep | : | : | 687 | 54 | 775 | 27 | 139 | 409 | : | 182 | 470 | 79 | 41 | 79 | 150 | 259 | |
| Oct | : | : | 792 | 47 | 771 | : | 99 | 428 | : | : | 378 | : | : | 47 | : | : | |
| Nov | : | : | : | : | : | : | : | 577 | : | : | : | : | : | : | : | : | |

⁽¹⁾ Die Zahlen für EUR-11 beziehen sich auf Intra-EUR-11 Handel: d.h. Handel zwischen EUR-11 und den 4 EU-Mitgliedstaaten, die nicht an der EWU teilnehmen, ist ausgeschlossen.

⁽¹⁾ EUR-11 figures are for intra-EUR-11 trade: that is they exclude trade involving the four Member States not taking part in EMU.

⁽¹⁾ Les données de l'EUR-11 concernent le commerce intra-EUR-11, c'est-à-dire excluant le commerce avec les 4 États membres qui ne font pas partie de l'UEM.

HANDEL EXTRA-EU NACH WAREN
TRADE EXTRA-EU BY PRODUCT
COMMERCE EXTRA-UE PAR PRODUIT



| | 2011 Energie CTCl 3 Ausfuhren Mio. ECU/EUR | | | Energy CTCl 3 Exports Mio ECU/EUR | | | | | | | | | Énergie CTCl 3 Exportations Mio ECU/EUR | | | |
|----------|--|-----------------------|-------|---|-------|-----|-------|-------|-----|-------|-------|-----|---|-----|-----|-------|
| | EU-15 | EUR-11 ⁽¹⁾ | B/L | DK | D | EL | E | F | IRL | I | NL | A | P | FIN | S | UK |
| 1995 | 13 344 | 11 137 | 542 | 137 | 1 531 | 454 | 872 | 1 745 | 13 | 1 880 | 1 464 | 201 | 305 | 278 | 295 | 3 627 |
| 1996 | 15 443 | 13 083 | 682 | 401 | 1 670 | 697 | 1 209 | 2 169 | 11 | 2 317 | 1 318 | 262 | 250 | 425 | 551 | 3 481 |
| 1997 | 17 144 | 14 443 | 1 320 | 247 | 1 872 | 743 | 1 207 | 2 398 | 27 | 2 530 | 1 446 | 340 | 300 | 400 | 737 | 3 575 |
| 1998 | 13 996 | 12 587 | 1 273 | 192 | 1 461 | 590 | 1 094 | 2 308 | 24 | 2 029 | 1 335 | 279 | 225 | 259 | 370 | 2 556 |
| 1998 Aug | 1 061 | 952 | 97 | 12 | 102 | 67 | 102 | 181 | 0 | 145 | 111 | 21 | 21 | 21 | 28 | 152 |
| Sep | 1 029 | 939 | 73 | 11 | 117 | 45 | 81 | 172 | 8 | 164 | 86 | 21 | 16 | 18 | 25 | 192 |
| Oct | 1 149 | 980 | 90 | 9 | 142 | 40 | 84 | 179 | 2 | 159 | 115 | 20 | 22 | 12 | 39 | 236 |
| Nov | 1 111 | 952 | 101 | 20 | 135 | 30 | 99 | 171 | 5 | 148 | 91 | 23 | 14 | 18 | 33 | 221 |
| Dec | 951 | 943 | 94 | 12 | 125 | 50 | 72 | 167 | 2 | 132 | 93 | 23 | 16 | 17 | 27 | 122 |
| 1999 Jan | 853 | 774 | 71 | 13 | 89 | 58 | 69 | 159 | 2 | 107 | 94 | 15 | 10 | 7 | 18 | 141 |
| Feb | 887 | 836 | 75 | 13 | 98 | 50 | 65 | 160 | 3 | 122 | 81 | 16 | 12 | 14 | 22 | 156 |
| Mar | 1 068 | 988 | 92 | 10 | 121 | 45 | 74 | 183 | 4 | 152 | 90 | 24 | 11 | 34 | 20 | 207 |
| Apr | 1 194 | 986 | 72 | 18 | 135 | 49 | 76 | 159 | 3 | 147 | 96 | 25 | 22 | 35 | 23 | 334 |
| May | 1 269 | 980 | 88 | 17 | 120 | 26 | 89 | 154 | 6 | 150 | 94 | 25 | 20 | 35 | 36 | 409 |
| Jun | 1 482 | 1 101 | 154 | 13 | 149 | 42 | 95 | 143 | 3 | 158 | 102 | 33 | 24 | 26 | 37 | 504 |
| Jul | 1 518 | 1 156 | 140 | 45 | 169 | 39 | 98 | 143 | 8 | 194 | 103 | 29 | 27 | 34 | 43 | 446 |
| Aug | 1 308 | 1 125 | 80 | 15 | 141 | 109 | 114 | 127 | 9 | 184 | 86 | 32 | 21 | 28 | 43 | 319 |
| Sep | 1 713 | 1 519 | 96 | 12 | 183 | 84 | 149 | 213 | 11 | 261 | 98 | 29 | 25 | 31 | 46 | 476 |
| Oct | : | 1 265 | 61 | 39 | 175 | : | 139 | 177 | 4 | 224 | 114 | 25 | 28 | 20 | : | 445 |

| | 2012 Energie CTCl 3 Einfuhren Mio. ECU/EUR | | | Energy CTCl 3 Imports Mio ECU/EUR | | | | | | | | | Énergie CTCl 3 Importations Mio ECU/EUR | | | |
|----------|--|-----------------------|-------|---|--------|-------|-------|--------|-----|--------|-------|-------|---|-------|-------|-------|
| | EU-15 | EUR-11 ⁽¹⁾ | B/L | DK | D | EL | E | F | IRL | I | NL | A | P | FIN | S | UK |
| 1995 | 64 755 | 62 093 | 2 101 | 1 111 | 13 008 | 1 286 | 6 120 | 10 106 | 338 | 10 206 | 8 205 | 1 786 | 1 669 | 1 294 | 2 049 | 5 475 |
| 1996 | 75 960 | 71 642 | 2 123 | 1 304 | 16 383 | 2 156 | 7 569 | 10 521 | 347 | 12 256 | 9 190 | 1 765 | 1 676 | 1 392 | 2 588 | 6 691 |
| 1997 | 85 198 | 81 292 | 2 508 | 973 | 17 910 | 1 715 | 8 695 | 14 241 | 541 | 13 038 | 9 366 | 2 244 | 1 821 | 1 980 | 2 646 | 7 521 |
| 1998 | 65 311 | 62 156 | 2 092 | 1 000 | 13 977 | 1 842 | 6 774 | 11 162 | 421 | 9 518 | 6 799 | 1 783 | 1 236 | 1 583 | 1 834 | 5 291 |
| 1998 Aug | 4 871 | 4 746 | 162 | 67 | 987 | 85 | 540 | 843 | 34 | 716 | 573 | 141 | 105 | 129 | 133 | 356 |
| Sep | 5 081 | 5 037 | 155 | 79 | 1 246 | 101 | 481 | 800 | 46 | 769 | 600 | 148 | 111 | 113 | 111 | 322 |
| Oct | 5 360 | 5 003 | 169 | 64 | 1 115 | 313 | 578 | 868 | 37 | 763 | 516 | 144 | 105 | 186 | 158 | 344 |
| Nov | 4 671 | 4 434 | 153 | 72 | 1 002 | 122 | 479 | 821 | 30 | 712 | 434 | 133 | 96 | 102 | 148 | 366 |
| Dec | 4 577 | 4 497 | 183 | 78 | 1 011 | 60 | 513 | 787 | 24 | 698 | 446 | 128 | 60 | 110 | 131 | 346 |
| 1999 Jan | 4 529 | 4 494 | 173 | 47 | 1 012 | 87 | 392 | 773 | 32 | 695 | 494 | 130 | 103 | 139 | 127 | 325 |
| Feb | 4 048 | 4 063 | 171 | 50 | 912 | 45 | 443 | 745 | 25 | 585 | 405 | 120 | 44 | 85 | 130 | 289 |
| Mar | 4 950 | 4 864 | 141 | 57 | 1 074 | 69 | 594 | 863 | 37 | 722 | 567 | 129 | 92 | 120 | 144 | 340 |
| Apr | 5 648 | 5 611 | 196 | 62 | 1 207 | 64 | 618 | 955 | 50 | 858 | 736 | 135 | 136 | 95 | 175 | 362 |
| May | 5 778 | 5 736 | 133 | 71 | 1 265 | 60 | 588 | 1 007 | 37 | 845 | 755 | 147 | 106 | 155 | 167 | 443 |
| Jun | 5 666 | 5 434 | 117 | 67 | 1 040 | 86 | 552 | 1 013 | 25 | 829 | 773 | 146 | 132 | 150 | 181 | 555 |
| Jul | 6 546 | 6 667 | 177 | 74 | 1 458 | 50 | 624 | 1 082 | 51 | 971 | 957 | 172 | 180 | 161 | 193 | 395 |
| Aug | 7 028 | 6 945 | 134 | 43 | 1 474 | 150 | 707 | 1 247 | 46 | 1 184 | 845 | 156 | 175 | 144 | 187 | 536 |
| Sep | 7 315 | 7 479 | 149 | 69 | 1 521 | 94 | 867 | 1 232 | 24 | 1 221 | 950 | 145 | 136 | 162 | 287 | 455 |
| Oct | : | 7 562 | 187 | 69 | 1 809 | : | 721 | 1 231 | 8 | 1 379 | 874 | 176 | 184 | 193 | : | 547 |

⁽¹⁾ Die Zahlen für EUR-11 beziehen sie sich auf Extra-EUR-11 Handel; d.h. Handel zwischen EUR-11 und den 4 EU-Mitgliedstaaten, die nicht an der EWU teilnehmen, ist eingeschlossen

⁽¹⁾ EUR-11 figures are for extra-EUR-11 trade; that is they include trade between the EUR-11 and the four EU Member States not taking part in EUR-11.

⁽¹⁾ Les données de l'EUR-11 concernent le commerce extra-EUR-11, c'est-à-dire incluant le commerce avec les 4 États membres qui ne font pas partie de l'UEM.

HANDEL INTRA-EU NACH WAREN
INTRA-EU TRADE BY PRODUCT
COMMERCE INTRA-UE PAR PRODUIT



| | 2013 Chemische Erzeugnisse CTCI 5 –Versendungen Mio. ECU/EUR | | | | Chemicals CTCI 5 Dispatches Mio ECU/EUR | | | | | | | Produits chimiques CTCI 5 Expéditions Mio ECU/euro | | | | | |
|----------|--|-----------------------|--------|-------|---|-----|-------|--------|--------|--------|--------|--|-----|-------|-------|--------|--|
| | EU-15 | EUR-11 ⁽¹⁾ | B/L | DK | D | EL | E | F | IRL | I | NL | A | P | FIN | S | UK | |
| 1995 | 128 885 | 88 206 | 18 097 | 2 191 | 30 803 | 191 | 4 233 | 20 156 | 4 400 | 8 018 | 18 484 | 2 430 | 680 | 1 084 | 3 181 | 14 936 | |
| 1996 | 132 836 | 90 262 | 18 203 | 1 692 | 30 464 | 170 | 4 132 | 20 706 | 5 602 | 8 823 | 20 191 | 2 310 | 656 | 637 | 3 466 | 15 784 | |
| 1997 | 148 519 | 99 304 | 20 636 | 2 527 | 32 318 | 175 | 4 589 | 22 640 | 7 645 | 10 023 | 21 503 | 2 732 | 763 | 1 193 | 3 807 | 17 966 | |
| 1998 | 161 573 | 109 291 | 23 244 | 2 587 | 34 386 | 236 | 5 488 | 24 810 | 12 673 | 10 330 | 20 197 | 2 903 | 829 | 1 297 | 3 335 | 19 259 | |
| 1998 Sep | 14 334 | 9 774 | 2 068 | 236 | 3 199 | 21 | 480 | 2 221 | 1 118 | 910 | 1 723 | 285 | 74 | 113 | 303 | 1 584 | |
| Oct | 13 801 | 9 314 | 2 082 | 239 | 2 875 | 18 | 493 | 2 275 | 927 | 881 | 1 658 | 233 | 77 | 112 | 310 | 1 620 | |
| Nov | 13 538 | 9 318 | 1 876 | 202 | 2 942 | 30 | 466 | 2 035 | 1 331 | 818 | 1 632 | 236 | 61 | 102 | 283 | 1 525 | |
| Dec | 11 974 | 8 181 | 1 654 | 188 | 2 390 | 16 | 397 | 1 799 | 1 258 | 844 | 1 489 | 194 | 53 | 94 | 239 | 1 360 | |
| 1999 Jan | 12 380 | 8 312 | 1 934 | 237 | 2 293 | 16 | 377 | 2 036 | 944 | 696 | 1 642 | 217 | 61 | 94 | 306 | 1 527 | |
| Feb | 13 232 | 9 034 | 1 917 | 251 | 3 038 | 22 | 432 | 2 143 | 787 | 860 | 1 601 | 234 | 66 | 106 | 296 | 1 478 | |
| Mar | 14 904 | 9 947 | 2 315 | 297 | 2 657 | 20 | 495 | 2 490 | 1 281 | 982 | 1 738 | 273 | 70 | 118 | 368 | 1 802 | |
| Apr | 13 312 | 8 911 | 2 041 | 234 | 2 428 | 20 | 457 | 2 228 | 1 014 | 965 | 1 593 | 249 | 72 | 107 | 333 | 1 571 | |
| May | 13 571 | 9 254 | 1 989 | 238 | 2 713 | 22 | 472 | 2 108 | 1 349 | 915 | 1 583 | 234 | 74 | 118 | 299 | 1 456 | |
| Jun | 14 471 | 9 900 | 2 211 | 288 | 2 840 | 22 | 505 | 2 415 | 1 230 | 946 | 1 731 | 254 | 71 | 114 | 286 | 1 558 | |
| Jul | 14 157 | 9 528 | 2 043 | 243 | 2 836 | 19 | 502 | 2 215 | 1 225 | 1 072 | 1 632 | 260 | 69 | 109 | 304 | 1 628 | |
| Aug | 11 973 | 7 790 | 1 799 | 233 | 2 570 | 19 | 341 | 1 842 | 797 | 641 | 1 559 | 237 | 60 | 100 | 267 | 1 509 | |
| Sep | : | : | 2 290 | 281 | 2 688 | 18 | 517 | 2 298 | : | 1 085 | 1 832 | 289 | 77 | 122 | 327 | 1 653 | |
| Oct | : | : | 2 289 | 268 | 2 749 | : | 534 | 2 319 | : | : | 1 925 | : | : | 120 | : | : | |
| Nov | : | : | : | : | : | : | : | 2 305 | : | : | : | : | : | : | : | : | |

| | 2014 Chemische Erzeugnisse CTCI 5 –Eingänge Mio. ECU/EUR | | | | Chemicals CTCI 5 Arrivals Mio ECU/EUR | | | | | | | Produits chimiques CTCI 5 Arrivées Mio ECU/EUR | | | | | |
|----------|--|-----------------------|--------|-------|---|-------|--------|--------|-------|--------|--------|--|-------|-------|-------|--------|--|
| | EU-15 | EUR-11 ⁽¹⁾ | B/L | DK | D | EL | E | F | IRL | I | NL | A | P | FIN | S | UK | |
| 1995 | 127 369 | 85 314 | 13 248 | 3 272 | 23 070 | 2 066 | 8 505 | 19 869 | 2 247 | 15 050 | 11 733 | 4 453 | 2 244 | 2 154 | 4 057 | 15 399 | |
| 1996 | 131 785 | 87 746 | 13 857 | 3 080 | 22 518 | 2 176 | 9 032 | 20 145 | 2 483 | 15 862 | 13 544 | 4 456 | 2 467 | 2 213 | 4 247 | 15 706 | |
| 1997 | 145 098 | 95 408 | 15 954 | 3 437 | 24 152 | 2 415 | 9 316 | 21 542 | 2 998 | 17 952 | 14 080 | 4 927 | 2 750 | 2 570 | 4 484 | 18 521 | |
| 1998 | 159 043 | 106 528 | 19 163 | 3 506 | 28 834 | 2 622 | 11 291 | 23 844 | 2 879 | 18 586 | 13 896 | 5 269 | 2 882 | 2 612 | 4 537 | 19 123 | |
| 1998 Sep | 13 487 | 9 075 | 1 820 | 309 | 2 045 | 217 | 1 049 | 2 121 | 231 | 1 625 | 1 136 | 457 | 249 | 218 | 393 | 1 617 | |
| Oct | 13 594 | 9 183 | 1 682 | 304 | 2 257 | 187 | 1 027 | 2 142 | 251 | 1 722 | 1 183 | 430 | 250 | 207 | 342 | 1 609 | |
| Nov | 12 963 | 8 729 | 1 744 | 284 | 2 158 | 266 | 936 | 1 952 | 242 | 1 570 | 1 102 | 428 | 246 | 197 | 335 | 1 502 | |
| Dec | 11 970 | 8 068 | 1 454 | 265 | 2 171 | 172 | 855 | 1 844 | 236 | 1 431 | 1 119 | 388 | 201 | 206 | 293 | 1 335 | |
| 1999 Jan | 11 020 | 7 227 | 1 451 | 274 | 1 537 | 161 | 761 | 1 807 | 229 | 1 160 | 1 005 | 423 | 220 | 178 | 316 | 1 498 | |
| Feb | 12 804 | 8 656 | 1 467 | 277 | 2 417 | 153 | 836 | 1 997 | 230 | 1 484 | 1 160 | 441 | 250 | 196 | 385 | 1 512 | |
| Mar | 14 606 | 9 758 | 1 765 | 351 | 2 478 | 243 | 959 | 2 249 | 292 | 1 715 | 1 286 | 507 | 273 | 239 | 434 | 1 815 | |
| Apr | 13 302 | 8 847 | 1 569 | 295 | 2 148 | 175 | 885 | 2 040 | 261 | 1 740 | 1 156 | 489 | 258 | 223 | 418 | 1 644 | |
| May | 13 240 | 8 815 | 1 564 | 291 | 2 289 | 218 | 903 | 1 842 | 298 | 1 734 | 1 143 | 484 | 234 | 216 | 440 | 1 585 | |
| Jun | 14 286 | 9 484 | 1 772 | 317 | 2 086 | 235 | 1 015 | 2 215 | 303 | 1 840 | 1 220 | 601 | 246 | 218 | 488 | 1 732 | |
| Jul | 13 946 | 9 459 | 1 558 | 262 | 2 593 | 196 | 912 | 2 063 | 265 | 1 845 | 1 168 | 586 | 250 | 196 | 301 | 1 751 | |
| Aug | 12 417 | 8 132 | 1 455 | 293 | 2 745 | 164 | 680 | 1 635 | 256 | 1 087 | 1 073 | 575 | 178 | 219 | 407 | 1 650 | |
| Sep | : | : | 1 720 | 320 | 1 980 | 221 | 1 063 | 2 213 | : | 1 853 | 1 219 | 596 | 236 | 227 | 436 | 1 903 | |
| Oct | : | : | 1 816 | 309 | 2 057 | : | 971 | 2 164 | : | : | 1 288 | : | : | 228 | : | : | |
| Nov | : | : | : | : | : | : | : | 2 198 | : | : | : | : | : | : | : | : | |

⁽¹⁾ Die Zahlen für EUR-11 beziehen sich auf Intra-EUR-11 Handel: d.h. Handel zwischen EUR-11 und den 4 EU-Mitgliedstaaten, die nicht an der EWU teilnehmen, ist ausgeschlossen.

⁽¹⁾ EUR-11 figures are for intra-EUR-11 trade: that is they exclude trade involving the four Member States not taking part in EMU.

⁽¹⁾ Les données de l'EUR-11 concernent le commerce intra-EUR-11, c'est-à-dire excluant le commerce avec les 4 États membres qui ne font pas partie de l'UEM.

HANDEL EXTRA-EU NACH WAREN
TRADE EXTRA-EU BY PRODUCT
COMMERCE EXTRA-UE PAR PRODUIT



| 2015 | | Chemische Erzeugnisse CTCI 5 –Ausfuhren Mio. ECU/EUR | | | | | Chemicals CTCI 5 Exports Mio ECU/EUR | | | | | Produits chimiques CTCI 5 –Exportations Mio ECU/EUR | | | | |
|-------------|--------|--|-------|-------|--------|-----|--|--------|-------|-------|-------|---|-----|-------|-------|--------|
| | EU-15 | EUR-11 ⁽¹⁾ | B/L | DK | D | EL | E | F | IRL | I | NL | A | P | FIN | S | UK |
| 1995 | 73 462 | 79 496 | 5 573 | 1 570 | 22 147 | 214 | 2 641 | 11 952 | 2 002 | 6 167 | 6 271 | 1 636 | 180 | 750 | 2 072 | 10 289 |
| 1996 | 79 107 | 85 516 | 6 214 | 1 051 | 23 437 | 315 | 2 851 | 12 816 | 2 907 | 6 759 | 6 624 | 1 620 | 195 | 631 | 2 177 | 11 510 |
| 1997 | 93 263 | 99 564 | 7 578 | 1 785 | 27 345 | 398 | 2 757 | 14 469 | 4 246 | 7 476 | 7 233 | 2 343 | 237 | 1 141 | 2 486 | 13 770 |
| 1998 | 95 827 | 104 343 | 8 315 | 1 864 | 28 030 | 387 | 2 913 | 14 281 | 5 950 | 7 706 | 6 541 | 2 413 | 231 | 1 096 | 2 392 | 13 706 |
| 1998 Aug | 7 205 | 7 693 | 736 | 144 | 2 209 | 29 | 174 | 1 058 | 331 | 502 | 482 | 168 | 14 | 84 | 170 | 1 104 |
| Sep | 7 872 | 8 802 | 679 | 145 | 2 261 | 34 | 226 | 1 153 | 622 | 601 | 543 | 204 | 19 | 77 | 208 | 1 101 |
| Oct | 7 825 | 8 643 | 683 | 179 | 2 201 | 31 | 258 | 1 153 | 554 | 669 | 537 | 199 | 15 | 73 | 176 | 1 096 |
| Nov | 7 360 | 8 128 | 577 | 156 | 2 119 | 32 | 245 | 1 121 | 503 | 583 | 496 | 212 | 18 | 75 | 188 | 1 035 |
| Dec | 7 714 | 8 225 | 646 | 142 | 2 354 | 29 | 236 | 1 178 | 372 | 606 | 539 | 207 | 18 | 79 | 195 | 1 113 |
| 1999 Jan | 7 118 | 7 791 | 663 | 148 | 2 067 | 20 | 180 | 1 111 | 565 | 459 | 497 | 183 | 16 | 68 | 179 | 963 |
| Feb | 7 484 | 8 245 | 642 | 132 | 2 159 | 28 | 227 | 1 108 | 610 | 553 | 458 | 248 | 16 | 72 | 188 | 1 043 |
| Mar | 9 172 | 9 749 | 835 | 176 | 2 513 | 31 | 286 | 1 434 | 606 | 680 | 574 | 240 | 22 | 87 | 240 | 1 448 |
| Apr | 8 531 | 9 125 | 750 | 139 | 2 481 | 33 | 254 | 1 263 | 682 | 623 | 526 | 200 | 22 | 83 | 207 | 1 269 |
| May | 8 320 | 8 979 | 723 | 153 | 2 378 | 36 | 263 | 1 166 | 629 | 670 | 523 | 218 | 24 | 84 | 164 | 1 289 |
| Jun | 9 011 | 9 826 | 859 | 166 | 2 600 | 44 | 268 | 1 409 | 666 | 696 | 547 | 237 | 23 | 105 | 220 | 1 171 |
| Jul | 9 662 | 10 348 | 940 | 245 | 2 699 | 42 | 300 | 1 428 | 865 | 811 | 532 | 209 | 26 | 104 | 208 | 1 253 |
| Aug | 8 747 | 9 149 | 780 | 134 | 2 498 | 33 | 222 | 1 229 | 815 | 633 | 494 | 211 | 18 | 95 | 177 | 1 408 |
| Sep | 9 376 | 9 713 | 823 | 166 | 2 483 | 43 | 255 | 1 364 | 962 | 685 | 538 | 250 | 23 | 105 | 239 | 1 438 |
| Oct | : | 9 539 | 815 | 227 | 2 658 | : | 288 | 1 330 | 677 | 842 | 623 | 191 | 26 | 94 | : | 1 243 |

| 2016 | | Chemische Erzeugnisse CTCI 5 –Einfuhren Mio. ECU/EUR | | | | | Chemicals CTCI 5 Imports Mio ECU/EUR | | | | | Produits chimiques CTCI 5 Importations Mio ECU/EUR | | | | |
|-------------|--------|--|-------|-----|--------|-----|--|-------|-------|-------|-------|--|-----|-----|-------|-------|
| | EU-15 | EUR-11 ⁽¹⁾ | B/L | DK | D | EL | E | F | IRL | I | NL | A | P | FIN | S | UK |
| 1995 | 43 063 | 52 125 | 4 207 | 681 | 9 333 | 537 | 2 181 | 6 391 | 977 | 5 255 | 4 645 | 964 | 349 | 562 | 1 247 | 5 734 |
| 1996 | 44 338 | 54 134 | 4 258 | 645 | 9 406 | 590 | 2 139 | 6 592 | 999 | 5 456 | 4 598 | 1 098 | 348 | 410 | 1 191 | 6 608 |
| 1997 | 51 588 | 62 459 | 5 272 | 711 | 10 607 | 616 | 2 600 | 7 647 | 1 292 | 6 123 | 5 914 | 1 193 | 358 | 622 | 1 295 | 7 342 |
| 1998 | 55 522 | 67 872 | 5 964 | 713 | 11 683 | 649 | 2 918 | 8 087 | 1 438 | 6 257 | 6 429 | 1 342 | 410 | 618 | 1 350 | 7 664 |
| 1998 Aug | 3 870 | 4 700 | 454 | 54 | 912 | 31 | 171 | 526 | 82 | 268 | 508 | 91 | 25 | 47 | 139 | 564 |
| Sep | 4 756 | 5 767 | 537 | 64 | 969 | 56 | 266 | 713 | 100 | 566 | 552 | 106 | 39 | 44 | 101 | 643 |
| Oct | 4 708 | 5 800 | 505 | 62 | 1 010 | 50 | 249 | 703 | 88 | 512 | 572 | 109 | 33 | 50 | 109 | 655 |
| Nov | 4 453 | 5 423 | 467 | 57 | 847 | 55 | 247 | 673 | 104 | 537 | 506 | 110 | 39 | 46 | 136 | 630 |
| Dec | 4 155 | 5 287 | 434 | 48 | 952 | 43 | 208 | 650 | 93 | 437 | 472 | 121 | 34 | 48 | 94 | 521 |
| 1999 Jan | 4 357 | 5 117 | 422 | 49 | 872 | 38 | 238 | 741 | 161 | 484 | 471 | 109 | 32 | 45 | 107 | 589 |
| Feb | 4 455 | 5 461 | 453 | 54 | 904 | 48 | 239 | 655 | 163 | 538 | 499 | 105 | 40 | 44 | 109 | 605 |
| Mar | 5 469 | 6 381 | 556 | 67 | 1 186 | 56 | 272 | 812 | 104 | 646 | 577 | 119 | 47 | 56 | 129 | 842 |
| Apr | 4 730 | 5 721 | 493 | 58 | 932 | 51 | 261 | 739 | 140 | 558 | 486 | 96 | 40 | 54 | 111 | 712 |
| May | 4 797 | 5 748 | 522 | 154 | 958 | 51 | 243 | 687 | 158 | 560 | 516 | 105 | 45 | 62 | 114 | 622 |
| Jun | 5 125 | 6 151 | 521 | 68 | 1 089 | 67 | 255 | 827 | 126 | 539 | 551 | 122 | 39 | 49 | 123 | 748 |
| Jul | 4 625 | 5 686 | 479 | 47 | 893 | 54 | 245 | 654 | 116 | 536 | 555 | 145 | 39 | 49 | 105 | 709 |
| Aug | 4 354 | 5 150 | 533 | 52 | 938 | 26 | 177 | 609 | 88 | 325 | 509 | 113 | 26 | 59 | 123 | 773 |
| Sep | 5 093 | 6 089 | 575 | 55 | 1 020 | 51 | 251 | 771 | 114 | 602 | 577 | 105 | 39 | 62 | 131 | 742 |
| Oct | : | 5 835 | 541 | 58 | 1 166 | : | 246 | 750 | 127 | 593 | 635 | 116 | 41 | 58 | : | 682 |

(¹) Die Zahlen für EUR-11 beziehen sie sich auf Extra-EUR-11 Handel: d.h. Handel zwischen EUR-11 und den 4 EU-Mitgliedstaaten, die nicht an der EWU teilnehmen, ist eingeschlossen

(¹) EUR-11 figures are for extra-EUR-11 trade: that is they include trade between the EUR-11 and the four EU Member States not taking part in EUR-11.

(¹) Les données de l'EUR-11 concernent le commerce extra-EUR-11, c'est-à-dire incluant le commerce avec les 4 Etat membres qui ne font pas partie de l'UEM.

HANDEL INTRA-EU NACH WAREN
INTRA-EU TRADE BY PRODUCT
COMMERCE INTRA-UE PAR PRODUIT



| 2017 | Maschinen und Fahrzeuge CTCI 7 –Versendungen Mio. ECU/EUR | | | | Machinery and transport equipment CTCI 7 –Dispatches Mio ECU/EUR | | | | | | Machines et matériels de transport CTCI 7 –Expéditions Mio ECU/EUR | | | | | |
|----------|---|-----------------------|--------|-------|--|-----|--------|--------|--------|--------|--|--------|-------|-------|--------|--------|
| | EU-15 | EUR-11 ⁽¹⁾ | B/L | DK | D | EL | E | F | IRL | I | NL | A | P | FIN | S | UK |
| 1995 | 371 232 | 239 669 | 28 493 | 5 921 | 105 921 | 313 | 22 583 | 56 716 | 8 348 | 36 637 | 28 614 | 11 261 | 3 956 | 4 933 | 13 653 | 43 883 |
| 1996 | 405 552 | 260 624 | 31 588 | 6 407 | 107 610 | 326 | 25 943 | 60 475 | 9 170 | 40 556 | 36 706 | 11 645 | 5 195 | 5 447 | 14 955 | 49 528 |
| 1997 | 455 773 | 281 638 | 33 504 | 7 202 | 116 992 | 335 | 26 655 | 69 512 | 11 786 | 42 635 | 45 389 | 12 860 | 5 612 | 5 983 | 15 983 | 61 325 |
| 1998 | 514 363 | 324 199 | 38 118 | 7 611 | 134 992 | 409 | 31 955 | 77 892 | 14 283 | 46 453 | 49 016 | 14 560 | 6 263 | 7 632 | 17 450 | 67 728 |
| 1998 Sep | 45 415 | 28 999 | 3 544 | 718 | 10 727 | 25 | 2 877 | 7 291 | 1 354 | 4 069 | 4 599 | 1 405 | 587 | 687 | 1 568 | 5 965 |
| Oct | 47 429 | 30 767 | 3 451 | 661 | 12 444 | 24 | 3 065 | 7 458 | 1 267 | 4 192 | 4 603 | 1 431 | 625 | 704 | 1 633 | 5 869 |
| Nov | 46 679 | 29 602 | 3 185 | 714 | 12 404 | 47 | 2 967 | 6 902 | 1 386 | 3 875 | 4 605 | 1 258 | 614 | 731 | 1 761 | 6 228 |
| Dec | 44 518 | 28 112 | 3 161 | 710 | 11 362 | 19 | 2 635 | 6 829 | 1 497 | 4 113 | 4 618 | 1 191 | 455 | 643 | 1 485 | 5 801 |
| 1999 Jan | 39 799 | 25 191 | 2 988 | 556 | 10 590 | 12 | 2 331 | 6 220 | 1 295 | 2 825 | 4 224 | 1 123 | 567 | 653 | 1 369 | 5 045 |
| Feb | 41 987 | 26 814 | 3 136 | 558 | 10 975 | 17 | 2 683 | 6 355 | 1 313 | 3 593 | 4 149 | 1 247 | 533 | 625 | 1 568 | 5 234 |
| Mar | 50 011 | 31 969 | 3 846 | 699 | 12 369 | 33 | 3 116 | 7 964 | 1 493 | 4 657 | 4 962 | 1 505 | 660 | 750 | 1 774 | 6 186 |
| Apr | 44 705 | 28 884 | 3 444 | 600 | 11 872 | 17 | 2 599 | 7 039 | 1 330 | 4 133 | 4 014 | 1 364 | 605 | 678 | 1 608 | 5 401 |
| May | 43 755 | 28 200 | 3 119 | 706 | 11 180 | 20 | 2 842 | 6 696 | 1 245 | 4 141 | 4 154 | 1 240 | 589 | 644 | 1 421 | 5 760 |
| Jun | 49 569 | 32 074 | 3 869 | 762 | 12 660 | 23 | 3 188 | 7 722 | 1 369 | 4 435 | 5 086 | 1 521 | 543 | 708 | 1 672 | 6 012 |
| Jul | 43 928 | 28 032 | 2 980 | 580 | 11 149 | 26 | 2 706 | 7 267 | 1 353 | 4 546 | 4 180 | 1 476 | 586 | 536 | 1 155 | 5 387 |
| Aug | 34 859 | 20 921 | 2 924 | 646 | 10 069 | 16 | 1 381 | 4 463 | 1 168 | 2 331 | 3 763 | 1 010 | 327 | 534 | 1 364 | 4 861 |
| Sep | : | : | 3 855 | 738 | 11 905 | 21 | 2 994 | 7 492 | : | 4 449 | 5 294 | 1 643 | 562 | 853 | 1 702 | 6 450 |
| Oct | : | : | 3 725 | 643 | 11 871 | : | 2 842 | 7 735 | : | : | 4 578 | : | : | 675 | : | : |
| Nov | : | : | : | : | : | : | : | 7 700 | : | : | : | : | : | : | : | : |

| 2018 | Maschinen und Fahrzeuge CTCI 7 –Eingänge Mio. ECU/EUR | | | | Machinery and transport equipment CTCI 7 –Arrivals Mio ECU/euro | | | | | | Machines et matériels de transport CTCI 7 –Arrivées Mio ECU/EUR | | | | | |
|----------|---|-----------------------|--------|--------|---|-------|--------|--------|-------|--------|---|--------|--------|-------|--------|--------|
| | EU-15 | EUR-11 ⁽¹⁾ | B/L | DK | D | EL | E | F | IRL | I | NL | A | P | FIN | S | UK |
| 1995 | 346 463 | 222 721 | 23 675 | 9 083 | 71 681 | 3 985 | 24 939 | 60 236 | 4 834 | 34 479 | 24 715 | 14 941 | 6 867 | 6 029 | 14 204 | 46 796 |
| 1996 | 384 363 | 246 602 | 28 143 | 9 279 | 75 204 | 4 497 | 29 761 | 63 980 | 5 521 | 37 209 | 32 093 | 15 868 | 8 307 | 6 813 | 15 267 | 52 421 |
| 1997 | 426 453 | 263 978 | 32 132 | 10 322 | 79 682 | 4 918 | 30 148 | 67 849 | 7 157 | 43 372 | 35 283 | 16 786 | 9 174 | 7 665 | 16 823 | 65 142 |
| 1998 | 487 244 | 308 331 | 36 280 | 11 069 | 90 482 | 5 972 | 40 044 | 80 543 | 9 183 | 48 096 | 38 747 | 18 736 | 10 780 | 8 860 | 18 547 | 69 905 |
| 1998 Sep | 42 749 | 27 242 | 3 237 | 1 058 | 7 443 | 452 | 3 538 | 7 486 | 716 | 4 389 | 3 308 | 1 679 | 932 | 767 | 1 646 | 6 099 |
| Oct | 44 200 | 28 380 | 3 304 | 1 013 | 7 983 | 474 | 4 052 | 7 916 | 746 | 4 180 | 3 383 | 1 758 | 1 072 | 771 | 1 717 | 5 832 |
| Nov | 44 433 | 28 227 | 3 283 | 1 001 | 8 074 | 765 | 3 852 | 7 328 | 831 | 4 372 | 3 633 | 1 704 | 1 115 | 867 | 1 783 | 5 825 |
| Dec | 44 365 | 28 806 | 3 277 | 1 031 | 8 127 | 489 | 4 210 | 7 364 | 843 | 4 842 | 3 490 | 1 667 | 1 092 | 796 | 1 591 | 5 547 |
| 1999 Jan | 36 051 | 22 986 | 3 030 | 835 | 6 264 | 324 | 2 842 | 6 181 | 791 | 3 095 | 3 090 | 1 446 | 753 | 644 | 1 340 | 5 417 |
| Feb | 39 411 | 25 005 | 3 236 | 898 | 6 267 | 373 | 3 310 | 6 830 | 800 | 4 029 | 3 148 | 1 543 | 879 | 727 | 1 433 | 5 937 |
| Mar | 46 920 | 29 670 | 3 771 | 1 104 | 7 636 | 515 | 3 869 | 7 756 | 878 | 5 085 | 3 628 | 1 899 | 1 029 | 899 | 1 753 | 7 098 |
| Apr | 41 458 | 26 861 | 3 282 | 911 | 7 011 | 406 | 3 589 | 6 689 | 914 | 4 493 | 3 345 | 1 782 | 930 | 755 | 1 476 | 5 875 |
| May | 41 543 | 26 956 | 3 008 | 948 | 7 876 | 458 | 3 845 | 6 975 | 700 | 4 462 | 3 181 | 1 687 | 975 | 680 | 1 426 | 5 321 |
| Jun | 46 365 | 30 210 | 3 428 | 1 058 | 7 930 | 466 | 4 129 | 8 589 | 810 | 4 810 | 3 576 | 1 831 | 989 | 726 | 1 560 | 6 464 |
| Jul | 41 050 | 26 163 | 2 712 | 803 | 6 933 | 457 | 3 804 | 6 920 | 840 | 4 153 | 3 228 | 1 871 | 964 | 628 | 1 261 | 6 476 |
| Aug | 33 246 | 20 305 | 2 552 | 789 | 6 423 | 340 | 2 254 | 5 497 | 708 | 2 490 | 2 675 | 1 632 | 615 | 630 | 1 322 | 5 318 |
| Sep | : | : | 3 417 | 1 015 | 7 260 | 472 | 4 063 | 7 464 | : | 4 872 | 3 567 | 2 206 | 921 | 806 | 1 658 | 6 309 |
| Oct | : | : | 3 451 | 908 | 7 540 | : | 3 946 | 7 764 | : | : | 3 524 | : | : | 802 | : | : |
| Nov | : | : | : | : | : | : | : | 7 578 | : | : | : | : | : | : | : | : |

(¹) Die Zahlen für EUR-11 beziehen sich auf Intra-EUR-11 Handel; d.h. Handel zwischen EUR-11 und den 4 EU-Mitgliedstaaten, die nicht an der EWU teilnehmen, ist ausgeschlossen.

(¹) EUR-11 figures are for intra-EUR-11 trade; that is they exclude trade involving the four Member States not taking part in EMU.

(¹) Les données de l'EUR-11 concernent le commerce intra-EUR-11, c'est-à-dire excluant le commerce avec les 4 États membres qui ne font pas partie de l'UEM.

HANDEL EXTRA-EU NACH WAREN
TRADE EXTRA-EU BY PRODUCT
COMMERCE EXTRA-UE PAR PRODUIT



| | 2019 Maschinen und Fahrzeuge CTCI 7 –Ausfuhren Mio. ECU/EUR | | | | Machinery and transport equipment CTCI 7 –Exports Mio ECU/EUR | | | | | | | Machines et matériels de transport CTCI 7 –Exportations Mio ECU/EUR | | | | |
|----------|---|-----------------------|--------|-------|---|-----|--------|--------|-------|--------|--------|---|-------|-------|--------|--------|
| | EU-15 | EUR-11 ⁽¹⁾ | B/L | DK | D | EL | E | F | IRL | I | NL | A | P | FIN | S | UK |
| 1995 | 255 934 | 271 323 | 7 495 | 4 211 | 89 872 | 350 | 8 190 | 41 675 | 3 533 | 30 392 | 9 527 | 5 993 | 736 | 6 117 | 14 092 | 33 749 |
| 1996 | 282 991 | 295 767 | 7 265 | 4 137 | 95 994 | 421 | 9 433 | 43 838 | 4 293 | 35 595 | 10 774 | 6 746 | 939 | 7 178 | 16 674 | 39 705 |
| 1997 | 331 439 | 343 831 | 9 400 | 4 461 | 109 984 | 528 | 9 918 | 50 840 | 5 968 | 37 512 | 12 970 | 8 565 | 1 001 | 8 383 | 18 827 | 53 081 |
| 1998 | 345 260 | 371 024 | 10 530 | 4 617 | 117 025 | 620 | 10 472 | 57 137 | 7 002 | 37 961 | 14 981 | 9 028 | 1 057 | 8 868 | 17 196 | 48 766 |
| 1998 Aug | 24 665 | 25 864 | 691 | 344 | 9 019 | 37 | 759 | 3 344 | 488 | 2 767 | 1 073 | 618 | 67 | 661 | 1 153 | 3 643 |
| Sep | 28 542 | 30 914 | 935 | 548 | 9 755 | 50 | 779 | 5 102 | 688 | 2 536 | 1 326 | 806 | 85 | 761 | 1 563 | 3 608 |
| Oct | 29 944 | 32 476 | 910 | 389 | 10 286 | 61 | 931 | 4 903 | 608 | 3 132 | 1 371 | 843 | 92 | 926 | 1 531 | 3 960 |
| Nov | 30 054 | 32 540 | 949 | 412 | 10 396 | 91 | 893 | 5 168 | 603 | 3 247 | 1 386 | 847 | 79 | 646 | 1 592 | 3 745 |
| Dec | 29 335 | 31 717 | 906 | 430 | 9 760 | 60 | 782 | 5 281 | 603 | 3 012 | 1 379 | 793 | 79 | 731 | 1 575 | 3 945 |
| 1999 Jan | 21 806 | 25 015 | 644 | 317 | 7 719 | 29 | 577 | 3 325 | 548 | 2 124 | 1 159 | 621 | 71 | 600 | 1 091 | 2 980 |
| Feb | 24 645 | 27 361 | 833 | 420 | 8 454 | 37 | 648 | 3 994 | 670 | 2 433 | 1 190 | 709 | 69 | 566 | 1 257 | 3 365 |
| Mar | 31 230 | 34 173 | 948 | 478 | 10 610 | 42 | 935 | 5 404 | 730 | 2 955 | 1 593 | 857 | 81 | 709 | 1 484 | 4 405 |
| Apr | 28 114 | 30 645 | 800 | 388 | 9 659 | 37 | 727 | 4 916 | 631 | 2 809 | 1 383 | 807 | 66 | 651 | 1 379 | 3 861 |
| May | 26 707 | 28 800 | 797 | 334 | 9 044 | 60 | 848 | 4 080 | 599 | 2 872 | 1 300 | 788 | 82 | 741 | 1 451 | 3 711 |
| Jun | 31 700 | 34 457 | 947 | 355 | 9 964 | 58 | 1 109 | 6 168 | 809 | 3 446 | 1 310 | 874 | 79 | 723 | 1 664 | 4 192 |
| Jul | 32 973 | 35 659 | 823 | 345 | 11 681 | 60 | 1 031 | 5 923 | 754 | 3 719 | 1 348 | 882 | 87 | 664 | 1 376 | 4 281 |
| Aug | 26 279 | 27 358 | 676 | 300 | 8 899 | 34 | 666 | 4 153 | 715 | 2 539 | 1 133 | 895 | 60 | 572 | 1 351 | 4 287 |
| Sep | 29 555 | 31 784 | 914 | 339 | 9 856 | 84 | 687 | 4 890 | 821 | 2 639 | 1 453 | 972 | 74 | 712 | 1 726 | 4 388 |
| Oct | : | 33 194 | 881 | 373 | 10 492 | : | 932 | 5 560 | 727 | 3 510 | 1 443 | 868 | 85 | 1 335 | : | 4 328 |

| | 2020 Maschinen und Fahrzeuge CTCI 7 –Einfuhren Mio. ECU/EUR | | | | Machinery and transport equipment CTCI 7 –Imports Mio ECU/EUR | | | | | | | Machines et matériels de transport CTCI 7 –Importations Mio ECU/EUR | | | | |
|----------|---|-----------------------|--------|-------|---|-------|-------|--------|-------|--------|--------|---|-------|-------|-------|--------|
| | EU-15 | EUR-11 ⁽¹⁾ | B/L | DK | D | EL | E | F | IRL | I | NL | A | P | FIN | S | UK |
| 1995 | 173 365 | 177 360 | 7 489 | 2 597 | 47 172 | 1 441 | 6 118 | 25 225 | 5 471 | 11 646 | 16 467 | 3 698 | 1 527 | 2 872 | 5 587 | 36 054 |
| 1996 | 189 011 | 193 545 | 7 777 | 2 783 | 49 123 | 2 136 | 6 417 | 27 239 | 5 478 | 12 203 | 20 109 | 4 326 | 1 523 | 3 053 | 6 052 | 40 792 |
| 1997 | 229 955 | 230 045 | 9 514 | 3 024 | 56 009 | 2 238 | 7 622 | 33 507 | 7 283 | 13 887 | 26 298 | 5 228 | 1 889 | 3 538 | 7 105 | 52 812 |
| 1998 | 266 822 | 270 071 | 10 698 | 3 569 | 67 053 | 2 798 | 9 120 | 38 293 | 9 690 | 16 827 | 32 831 | 5 819 | 2 189 | 4 132 | 7 112 | 56 692 |
| 1998 Aug | 19 052 | 18 127 | 780 | 258 | 4 838 | 375 | 581 | 2 305 | 729 | 907 | 2 433 | 402 | 175 | 336 | 528 | 4 403 |
| Sep | 23 574 | 24 100 | 859 | 300 | 5 931 | 124 | 771 | 3 801 | 778 | 1 513 | 3 122 | 562 | 157 | 356 | 629 | 4 672 |
| Oct | 24 240 | 25 066 | 866 | 304 | 6 352 | 215 | 792 | 3 589 | 899 | 1 431 | 3 183 | 626 | 199 | 345 | 670 | 4 770 |
| Nov | 24 349 | 24 845 | 885 | 329 | 6 011 | 484 | 788 | 3 550 | 1 024 | 1 551 | 3 194 | 474 | 187 | 350 | 674 | 4 850 |
| Dec | 22 863 | 24 090 | 1 006 | 252 | 6 061 | 221 | 770 | 3 127 | 871 | 1 337 | 2 984 | 459 | 210 | 363 | 606 | 4 596 |
| 1999 Jan | 21 573 | 21 202 | 837 | 281 | 5 304 | 135 | 812 | 3 283 | 807 | 1 266 | 2 715 | 541 | 198 | 292 | 568 | 4 535 |
| Feb | 21 828 | 21 788 | 920 | 288 | 5 875 | 175 | 687 | 2 789 | 727 | 1 448 | 2 637 | 484 | 149 | 309 | 624 | 4 718 |
| Mar | 26 918 | 27 479 | 1 211 | 370 | 7 146 | 318 | 999 | 4 163 | 884 | 1 727 | 3 327 | 671 | 233 | 339 | 685 | 4 846 |
| Apr | 24 734 | 24 435 | 896 | 295 | 6 791 | 198 | 849 | 3 667 | 839 | 1 650 | 2 649 | 549 | 208 | 408 | 639 | 5 096 |
| May | 24 264 | 24 742 | 965 | 266 | 6 166 | 317 | 1 142 | 3 589 | 847 | 1 575 | 2 920 | 515 | 229 | 360 | 674 | 4 699 |
| Jun | 25 202 | 25 553 | 915 | 320 | 6 491 | 300 | 905 | 3 639 | 993 | 1 778 | 3 092 | 633 | 211 | 288 | 641 | 4 995 |
| Jul | 24 504 | 23 925 | 992 | 279 | 6 284 | 214 | 943 | 3 370 | 868 | 1 687 | 2 737 | 611 | 232 | 310 | 537 | 5 439 |
| Aug | 22 170 | 21 242 | 836 | 278 | 5 870 | 198 | 642 | 2 866 | 841 | 1 011 | 2 878 | 640 | 168 | 321 | 694 | 4 929 |
| Sep | 26 685 | 26 713 | 952 | 234 | 6 938 | 171 | 858 | 4 030 | 1 005 | 1 750 | 3 569 | 677 | 212 | 307 | 738 | 5 244 |
| Oct | : | 25 346 | 1 101 | 351 | 6 969 | : | 968 | 3 660 | 959 | 1 853 | 3 104 | 627 | 186 | 404 | : | 5 801 |

(¹) Die Zahlen für EUR-11 beziehen sie sich auf Extra-EUR-11 Handel: d.h. Handel zwischen EUR-11 und den 4 EU-Mitgliedstaaten, die nicht an der EWU teilnehmen, ist eingeschlossen

(¹) EUR-11 figures are for extra-EUR-11 trade: that is they include trade between the EUR-11 and the four EU Member States not taking part in EUR-11.

(¹) Les données de l'EUR-11 concernent le commerce extra-EUR-11, c'est-à-dire incluant le commerce avec les 4 États membres qui ne font pas partie de l'UEM.

HANDEL INTRA-EU NACH WAREN
INTRA-EU TRADE BY PRODUCT
COMMERCE INTRA-UE PAR PRODUIT



| 2021 | Andere Fertigwaren CTCI 6+8 –Versendungen Mio. ECU/EUR | | | | Other manufactured articles CTCI 6+8 Dispatches –Mio ECU/EUR | | | | | | | Autres articles manufacturés CTCI 6 + 8 Expéditions –Mio ECU/EUR | | | | |
|----------|--|-----------------------|--------|-------|--|-------|--------|--------|-------|--------|--------|--|-------|-------|--------|--------|
| | EU-15 | EUR-11 ⁽¹⁾ | B/L | DK | D | EL | E | F | IRL | I | NL | A | P | FIN | S | UK |
| 1995 | 306 706 | 209 001 | 34 054 | 7 989 | 63 043 | 2 392 | 13 577 | 37 805 | 5 627 | 47 400 | 25 477 | 12 398 | 7 322 | 8 916 | 12 513 | 28 193 |
| 1996 | 315 089 | 212 854 | 34 072 | 7 801 | 61 341 | 2 219 | 14 865 | 38 150 | 5 883 | 49 514 | 30 729 | 11 520 | 7 946 | 7 877 | 13 054 | 30 117 |
| 1997 | 339 968 | 226 143 | 36 620 | 8 128 | 64 747 | 2 428 | 15 662 | 41 014 | 6 081 | 51 810 | 33 668 | 13 809 | 8 641 | 9 292 | 13 614 | 34 454 |
| 1998 | 361 233 | 243 567 | 41 297 | 8 491 | 71 239 | 2 430 | 18 299 | 43 767 | 6 153 | 52 217 | 34 748 | 15 539 | 8 991 | 9 973 | 13 196 | 34 891 |
| 1998 Sep | 31 699 | 21 233 | 3 827 | 834 | 5 632 | 175 | 1 648 | 4 079 | 562 | 4 410 | 3 189 | 1 423 | 734 | 894 | 1 133 | 3 157 |
| Oct | 32 421 | 22 131 | 3 644 | 773 | 6 623 | 142 | 1 698 | 4 042 | 565 | 4 655 | 3 145 | 1 415 | 802 | 887 | 1 124 | 2 906 |
| Nov | 29 792 | 20 114 | 3 267 | 745 | 5 844 | 312 | 1 535 | 3 711 | 583 | 4 086 | 2 855 | 1 427 | 765 | 803 | 1 062 | 2 797 |
| Dec | 26 984 | 18 309 | 3 389 | 602 | 5 161 | 169 | 1 334 | 3 110 | 528 | 4 118 | 2 700 | 1 109 | 652 | 749 | 903 | 2 460 |
| 1999 Jan | 27 067 | 18 359 | 3 415 | 742 | 4 977 | 183 | 1 272 | 3 505 | 467 | 3 483 | 2 729 | 1 131 | 765 | 727 | 1 059 | 2 614 |
| Feb | 28 611 | 19 393 | 3 415 | 723 | 5 284 | 176 | 1 422 | 3 645 | 449 | 4 104 | 2 815 | 1 189 | 758 | 773 | 1 064 | 2 793 |
| Mar | 32 566 | 21 835 | 4 131 | 825 | 5 316 | 173 | 1 566 | 4 208 | 592 | 4 874 | 3 186 | 1 428 | 837 | 887 | 1 270 | 3 273 |
| Apr | 28 984 | 19 903 | 3 537 | 658 | 5 749 | 167 | 1 370 | 3 642 | 469 | 4 246 | 2 776 | 1 220 | 722 | 816 | 1 076 | 2 536 |
| May | 28 041 | 18 962 | 3 252 | 650 | 5 350 | 160 | 1 356 | 3 454 | 510 | 4 113 | 2 653 | 1 226 | 710 | 809 | 1 029 | 2 769 |
| Jun | 32 032 | 21 813 | 3 933 | 754 | 5 803 | 165 | 1 575 | 4 072 | 588 | 4 882 | 2 974 | 1 500 | 748 | 814 | 1 109 | 3 114 |
| Jul | 30 378 | 20 809 | 3 442 | 616 | 5 597 | 166 | 1 531 | 3 715 | 498 | 5 253 | 2 782 | 1 402 | 879 | 728 | 932 | 2 837 |
| Aug | 25 092 | 16 299 | 2 910 | 793 | 5 461 | 132 | 1 047 | 2 820 | 397 | 2 710 | 2 726 | 1 209 | 447 | 819 | 1 015 | 2 606 |
| Sep | : | : | 3 994 | 831 | 5 595 | 156 | 1 655 | 4 125 | : | 4 766 | 3 239 | 1 509 | 611 | 939 | 1 210 | 3 224 |
| Oct | : | : | 3 627 | 772 | 6 080 | : | 1 677 | 4 059 | : | : | 3 007 | : | : | 919 | : | : |
| Nov | : | : | : | : | : | : | : | 3 881 | : | : | : | : | : | : | : | : |

| 2022 | Andere Fertigwaren CTCI 6+8 –Eingänge Mio. ECU/EUR | | | | Other manufactured articles CTCI 6+8 Arrivals –Mio ECU/EUR | | | | | | | Autres articles manufacturés CTCI 6 + 8 Arrivées –Mio ECU/EUR | | | | |
|----------|--|-----------------------|--------|-------|--|-------|--------|--------|-------|--------|--------|---|-------|-------|--------|--------|
| | EU-15 | EUR-11 ⁽¹⁾ | B/L | DK | D | EL | E | F | IRL | I | NL | A | P | FIN | S | UK |
| 1995 | 281 994 | 190 180 | 25 962 | 8 712 | 62 035 | 4 759 | 16 158 | 47 030 | 4 621 | 25 077 | 22 813 | 14 662 | 6 244 | 3 977 | 9 515 | 30 428 |
| 1996 | 292 249 | 196 770 | 26 800 | 8 330 | 60 439 | 4 604 | 17 371 | 46 960 | 5 235 | 25 161 | 28 962 | 14 867 | 6 951 | 4 068 | 9 681 | 32 821 |
| 1997 | 314 110 | 206 340 | 28 903 | 9 024 | 61 400 | 4 918 | 17 950 | 49 833 | 5 832 | 28 449 | 29 424 | 15 606 | 7 886 | 4 682 | 10 348 | 39 857 |
| 1998 | 338 146 | 225 953 | 31 084 | 9 821 | 67 096 | 5 293 | 22 523 | 54 469 | 6 042 | 29 340 | 30 584 | 16 235 | 8 649 | 4 882 | 10 531 | 41 597 |
| 1998 Sep | 29 168 | 19 492 | 2 838 | 901 | 4 891 | 425 | 2 057 | 4 863 | 553 | 2 753 | 2 710 | 1 494 | 792 | 431 | 961 | 3 497 |
| Oct | 30 196 | 20 331 | 2 684 | 937 | 6 120 | 391 | 2 118 | 5 024 | 560 | 2 408 | 2 668 | 1 507 | 810 | 437 | 952 | 3 580 |
| Nov | 28 297 | 18 824 | 2 412 | 868 | 5 442 | 654 | 1 987 | 4 646 | 563 | 2 303 | 2 519 | 1 429 | 761 | 407 | 895 | 3 409 |
| Dec | 26 820 | 18 439 | 2 407 | 714 | 5 577 | 374 | 1 912 | 4 337 | 486 | 2 722 | 2 395 | 1 191 | 672 | 352 | 743 | 2 938 |
| 1999 Jan | 24 010 | 16 090 | 2 458 | 743 | 4 421 | 259 | 1 461 | 4 200 | 455 | 1 809 | 2 294 | 1 234 | 630 | 322 | 753 | 2 971 |
| Feb | 26 303 | 17 686 | 2 713 | 773 | 4 743 | 374 | 1 641 | 4 503 | 456 | 2 139 | 2 443 | 1 364 | 715 | 402 | 876 | 3 154 |
| Mar | 30 033 | 19 963 | 3 166 | 905 | 4 723 | 470 | 1 914 | 5 141 | 538 | 2 708 | 2 788 | 1 585 | 829 | 446 | 1 030 | 3 790 |
| Apr | 27 042 | 18 451 | 2 496 | 738 | 4 946 | 329 | 1 661 | 4 602 | 478 | 2 565 | 2 446 | 1 492 | 739 | 404 | 870 | 3 275 |
| May | 26 275 | 17 623 | 2 512 | 747 | 4 841 | 322 | 1 768 | 4 398 | 469 | 2 359 | 2 328 | 1 434 | 733 | 380 | 850 | 3 135 |
| Jun | 29 404 | 19 741 | 3 016 | 827 | 4 933 | 518 | 1 916 | 5 009 | 521 | 2 771 | 2 594 | 1 713 | 734 | 391 | 876 | 3 582 |
| Jul | 27 158 | 18 432 | 2 573 | 679 | 4 786 | 324 | 1 775 | 4 552 | 523 | 2 353 | 2 467 | 1 867 | 691 | 350 | 702 | 3 517 |
| Aug | 24 067 | 15 780 | 2 504 | 759 | 4 734 | 327 | 1 311 | 3 665 | 538 | 1 523 | 2 308 | 1 682 | 484 | 383 | 876 | 2 974 |
| Sep | : | : | 2 989 | 901 | 4 544 | 440 | 1 927 | 4 852 | : | 2 879 | 2 716 | 1 932 | 661 | 439 | 956 | 3 584 |
| Oct | : | : | 2 646 | 810 | 5 104 | : | 1 891 | 4 814 | : | : | 2 613 | : | : | 416 | : | : |
| Nov | : | : | : | : | : | : | : | 4 795 | : | : | : | : | : | : | : | : |

⁽¹⁾ Die Zahlen für EUR-11 beziehen sich auf Intra-EUR-11 Handel: d.h. Handel zwischen EUR-11 und den 4 EU-Mitgliedstaaten, die nicht an der EWU teilnehmen, ist ausgeschlossen.

⁽¹⁾ EUR-11 figures are for intra-EUR-11 trade: that is they exclude trade involving the four Member States not taking part in EMU.

⁽¹⁾ Les données de l'EUR-11 concernent le commerce intra-EUR-11, c'est-à-dire excluant le commerce avec les 4 États membres qui ne font pas partie de l'UEM.

HANDEL EXTRA-EU NACH WAREN
TRADE EXTRA-EU BY PRODUCT
COMMERCE EXTRA-UE PAR PRODUIT



| 2023 | | Andere Fertigwaren CTCI 6+8 –Ausfuhren Mio. ECU/EUR | | | | | | Other manufactured articles CTCI 6+8 Exports –Mio ECU/EUR | | | | | | Autres articles manufacturés CTCI 6 + 8 Exportations –Mio ECU/EUR | | | | | |
|------|-----|---|---------|--------|-------|--------|-------|---|--------|-------|--------|-------|-------|---|-------|-------|--------|--|--|
| | | EU-15 | EUR-11 | B/L | DK | D | EL | E | F | IRL | I | NL | A | P | FIN | S | UK | | |
| 1995 | | 167 579 | 182 738 | 13 132 | 2 794 | 42 201 | 1 285 | 8 273 | 20 213 | 1 310 | 32 413 | 6 216 | 5 954 | 1 613 | 4 796 | 6 727 | 20 651 | | |
| 1996 | | 182 063 | 195 339 | 13 772 | 2 870 | 43 672 | 1 431 | 9 290 | 21 404 | 1 640 | 37 608 | 6 669 | 5 868 | 1 728 | 4 646 | 7 451 | 24 015 | | |
| 1997 | | 203 898 | 217 600 | 15 703 | 3 322 | 48 966 | 1 834 | 9 276 | 22 582 | 2 079 | 40 981 | 8 076 | 7 332 | 1 848 | 5 558 | 8 163 | 28 179 | | |
| 1998 | | 202 562 | 221 580 | 14 973 | 3 510 | 50 694 | 1 609 | 9 265 | 23 067 | 2 318 | 40 078 | 7 740 | 7 373 | 1 868 | 5 546 | 7 911 | 26 608 | | |
| 1998 | Aug | 14 695 | 15 643 | 822 | 307 | 3 914 | 110 | 609 | 1 415 | 154 | 3 012 | 549 | 534 | 118 | 464 | 594 | 2 093 | | |
| | Sep | 16 658 | 18 468 | 1 294 | 340 | 4 199 | 151 | 679 | 1 886 | 211 | 3 113 | 644 | 681 | 145 | 451 | 711 | 2 153 | | |
| | Oct | 17 631 | 19 588 | 1 163 | 349 | 4 425 | 133 | 864 | 2 127 | 200 | 3 498 | 649 | 704 | 161 | 452 | 680 | 2 226 | | |
| | Nov | 16 633 | 18 155 | 1 164 | 316 | 4 483 | 160 | 738 | 1 851 | 216 | 3 089 | 632 | 677 | 143 | 400 | 636 | 2 128 | | |
| | Dec | 15 838 | 17 347 | 1 155 | 261 | 4 016 | 156 | 770 | 1 922 | 176 | 3 071 | 631 | 533 | 135 | 397 | 596 | 2 019 | | |
| 1999 | Jan | 13 037 | 14 666 | 1 114 | 253 | 3 326 | 88 | 551 | 1 533 | 194 | 2 366 | 513 | 494 | 124 | 342 | 530 | 1 610 | | |
| | Feb | 14 920 | 16 490 | 1 212 | 276 | 3 682 | 109 | 674 | 1 763 | 249 | 2 832 | 549 | 564 | 132 | 370 | 614 | 1 894 | | |
| | Mar | 18 128 | 19 807 | 1 502 | 334 | 4 625 | 118 | 822 | 2 041 | 179 | 3 532 | 744 | 585 | 162 | 422 | 718 | 2 342 | | |
| | Apr | 16 194 | 17 689 | 1 164 | 274 | 4 164 | 115 | 729 | 1 894 | 199 | 3 110 | 628 | 604 | 149 | 404 | 689 | 2 072 | | |
| | May | 15 960 | 17 348 | 1 353 | 284 | 3 817 | 112 | 711 | 1 753 | 195 | 3 268 | 614 | 598 | 158 | 409 | 599 | 2 090 | | |
| | Jun | 18 262 | 19 807 | 1 618 | 328 | 4 660 | 149 | 761 | 2 083 | 238 | 3 346 | 765 | 681 | 149 | 430 | 739 | 2 316 | | |
| | Jul | 19 117 | 20 751 | 1 811 | 285 | 4 799 | 134 | 897 | 2 227 | 256 | 3 702 | 742 | 673 | 214 | 412 | 577 | 2 387 | | |
| | Aug | 15 089 | 15 999 | 983 | 301 | 3 813 | 116 | 648 | 1 575 | 186 | 2 816 | 583 | 570 | 122 | 457 | 618 | 2 301 | | |
| | Sep | 18 032 | 19 408 | 1 664 | 341 | 4 667 | 126 | 717 | 2 018 | 248 | 3 076 | 732 | 718 | 142 | 489 | 768 | 2 326 | | |
| | Oct | : | 19 173 | 1 619 | 345 | 4 536 | : | 857 | 2 217 | 211 | 3 904 | 796 | 613 | 175 | 500 | : | 2 382 | | |

| 2024 | | Andere Fertigwaren CTCL 6+8 Einfuhren –Mio. ECU/EUR | | | | | | Other manufactured articles CTCI 6+8 –Imports Mio ECU/EUR | | | | | | Autres articles manufacturés CTCI 6 + 8 –Importations Mio ECU/EUR | | | | | |
|------|-----|---|---------|--------|-------|--------|-------|---|--------|-------|--------|--------|-------|---|-------|-------|--------|--|--|
| | | EU-15 | EUR-11 | B/L | DK | D | EL | E | F | IRL | I | NL | A | P | FIN | S | UK | | |
| 1995 | | 164 854 | 163 707 | 13 880 | 2 964 | 49 856 | 1 789 | 5 427 | 18 297 | 1 239 | 17 221 | 12 595 | 3 934 | 1 114 | 1 744 | 4 646 | 30 147 | | |
| 1996 | | 169 463 | 167 002 | 14 909 | 3 090 | 48 981 | 1 977 | 5 538 | 18 411 | 1 388 | 17 040 | 13 362 | 4 476 | 1 133 | 1 721 | 4 738 | 32 699 | | |
| 1997 | | 196 796 | 189 347 | 16 852 | 3 629 | 53 708 | 2 567 | 7 006 | 20 719 | 1 872 | 20 098 | 17 123 | 4 931 | 1 362 | 2 052 | 5 281 | 39 596 | | |
| 1998 | | 211 372 | 202 006 | 17 869 | 3 919 | 56 857 | 2 565 | 8 051 | 22 071 | 2 039 | 22 330 | 18 825 | 5 411 | 1 626 | 1 977 | 5 627 | 42 205 | | |
| 1998 | Aug | 16 115 | 15 021 | 1 419 | 364 | 4 509 | 189 | 608 | 1 578 | 157 | 1 172 | 1 551 | 413 | 120 | 186 | 511 | 3 339 | | |
| | Sep | 19 118 | 17 920 | 1 539 | 382 | 5 064 | 257 | 781 | 1 892 | 173 | 2 123 | 1 632 | 492 | 156 | 178 | 525 | 3 926 | | |
| | Oct | 17 812 | 17 358 | 1 556 | 350 | 4 931 | 219 | 673 | 1 770 | 171 | 1 900 | 1 559 | 483 | 144 | 166 | 485 | 3 403 | | |
| | Nov | 16 900 | 16 196 | 1 392 | 303 | 4 650 | 230 | 657 | 1 721 | 156 | 1 720 | 1 495 | 492 | 120 | 146 | 475 | 3 344 | | |
| | Dec | 15 922 | 15 690 | 1 256 | 300 | 4 699 | 190 | 608 | 1 718 | 124 | 1 545 | 1 477 | 409 | 107 | 136 | 400 | 2 952 | | |
| 1999 | Jan | 16 064 | 15 344 | 1 433 | 338 | 4 192 | 150 | 688 | 1 751 | 186 | 1 744 | 1 510 | 390 | 123 | 133 | 434 | 2 991 | | |
| | Feb | 16 492 | 16 014 | 1 409 | 330 | 4 462 | 186 | 690 | 1 783 | 160 | 1 855 | 1 518 | 424 | 111 | 161 | 450 | 2 952 | | |
| | Mar | 19 351 | 18 437 | 1 686 | 381 | 5 113 | 225 | 777 | 2 063 | 201 | 2 082 | 1 802 | 505 | 144 | 190 | 530 | 3 652 | | |
| | Apr | 16 893 | 15 940 | 1 447 | 293 | 4 615 | 186 | 665 | 1 751 | 159 | 1 797 | 1 384 | 460 | 134 | 150 | 461 | 3 393 | | |
| | May | 17 055 | 16 389 | 1 527 | 289 | 4 426 | 205 | 674 | 1 792 | 194 | 1 863 | 1 543 | 484 | 131 | 155 | 491 | 3 279 | | |
| | Jun | 19 156 | 18 054 | 1 754 | 334 | 4 911 | 241 | 758 | 2 133 | 172 | 2 016 | 1 655 | 498 | 146 | 152 | 475 | 3 912 | | |
| | Jul | 19 803 | 18 282 | 1 705 | 323 | 5 188 | 204 | 830 | 2 136 | 241 | 2 164 | 1 693 | 519 | 145 | 155 | 407 | 4 092 | | |
| | Aug | 17 975 | 16 228 | 1 528 | 395 | 4 756 | 179 | 776 | 1 913 | 207 | 1 279 | 1 672 | 458 | 120 | 166 | 568 | 3 958 | | |
| | Sep | 21 043 | 18 990 | 1 864 | 397 | 5 482 | 266 | 901 | 2 090 | 224 | 2 287 | 1 778 | 547 | 144 | 185 | 653 | 4 224 | | |
| | Oct | : | 16 899 | 1 627 | 355 | 5 114 | : | 798 | 1 943 | 204 | 2 011 | 1 654 | 499 | 143 | 177 | : | 4 258 | | |

Verbraucherpreise
Consumer prices
Prix à la consommation

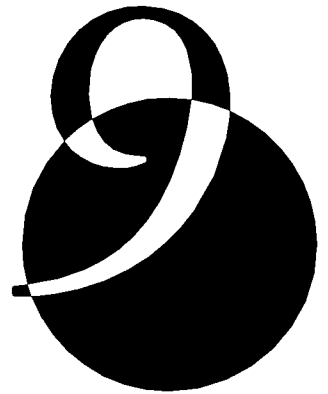

HARMONISIERTE VERBRAUCHERPREISINDIZES
HARMONISED INDICES OF CONSUMER PRICES
INDICES HARMONISÉS DES PRIX À LA CONSOMMATION



| | 2101 | | | | | | | | | | | | | | | | |
|----------|---------------------------|--------|-------|-------|-------|-------|-------|--------------------------------------|-------|-------|-------|-------|-------|-------|---------------------------------|-------|-------|
| | Gesamtindex 1996 = 100 | | | | | | | HICP (all-items index) 1996 = 100 | | | | | | | Indice d'ensemble 1996 = 100 | | |
| | EU-15 | EUR-11 | B | DK | D | EL | E | F | IRL | I | L | NL | A | P | FIN | S | UK |
| 1996 | 100.0 | 100.0 | 100.0 | 100.0 | 100.0 | 100.0 | 100.0 | 100.0 | 100.0 | 100.0 | 100.0 | 100.0 | 100.0 | 100.0 | 100.0 | 100.0 | 100.0 |
| 1997 | 101.7 | 101.6 | 101.5 | 101.9 | 101.5 | 105.4 | 101.9 | 101.3 | 101.2 | 101.9 | 101.4 | 101.9 | 101.2 | 101.9 | 101.2 | 101.9 | 101.8 |
| 1998 | 103.0 | 102.7 | 102.4 | 103.3 | 102.1 | 110.2 | 103.7 | 102.0 | 103.4 | 103.9 | 102.4 | 103.7 | 102.0 | 104.2 | 102.6 | 102.9 | 103.4 |
| 1999 | 104.3 | 103.8 | 103.6 | 105.4 | 102.8 | 112.8 | 106.0 | 102.6 | 106.0 | 105.7 | 103.4 | 105.8 | 102.5 | 106.4 | 103.9 | 103.4 | 104.8 |
| 1998 Oct | 103.3 | 102.8 | 102.5 | 103.5 | 102.0 | 111.6 | 104.2 | 102.0 | 104.1 | 104.3 | 102.5 | 104.5 | 101.9 | 104.7 | 103.0 | 103.2 | 103.9 |
| Nov | 103.3 | 102.8 | 102.5 | 103.6 | 102.0 | 111.5 | 104.1 | 101.9 | 104.1 | 104.4 | 102.6 | 104.5 | 102.0 | 105.3 | 102.7 | 103.0 | 104.0 |
| Dec | 103.4 | 102.9 | 102.4 | 103.4 | 102.0 | 112.1 | 104.4 | 102.0 | 104.4 | 104.5 | 102.5 | 104.1 | 102.2 | 105.7 | 102.6 | 102.9 | 104.3 |
| 1999 Jan | 103.2 | 102.8 | 102.8 | 103.6 | 101.9 | 110.8 | 104.7 | 101.7 | 103.6 | 104.6 | 100.8 | 104.1 | 102.1 | 105.3 | 102.4 | 102.5 | 103.7 |
| Feb | 103.5 | 103.1 | 103.0 | 104.1 | 102.1 | 110.2 | 104.8 | 102.0 | 104.3 | 104.8 | 102.7 | 104.8 | 102.3 | 105.3 | 102.8 | 102.6 | 103.9 |
| Mar | 103.8 | 103.4 | 103.1 | 104.7 | 102.3 | 112.7 | 105.2 | 102.4 | 104.6 | 105.0 | 102.8 | 105.9 | 102.4 | 105.7 | 103.0 | 103.2 | 104.4 |
| Apr | 104.2 | 103.7 | 103.5 | 105.0 | 102.7 | 113.9 | 105.6 | 102.7 | 105.2 | 105.2 | 103.3 | 106.2 | 102.4 | 106.4 | 103.9 | 103.4 | 104.9 |
| May | 104.3 | 103.8 | 103.7 | 105.4 | 102.7 | 113.8 | 105.6 | 102.7 | 105.9 | 105.5 | 103.6 | 106.2 | 102.5 | 106.5 | 104.2 | 103.7 | 105.2 |
| Jun | 104.3 | 103.8 | 103.5 | 105.7 | 102.8 | 113.7 | 105.6 | 102.7 | 106.2 | 105.5 | 103.5 | 105.7 | 102.1 | 106.7 | 104.2 | 103.6 | 105.1 |
| Jul | 104.3 | 104.0 | 103.7 | 105.4 | 103.3 | 111.3 | 106.1 | 102.3 | 105.7 | 105.8 | 102.2 | 105.1 | 102.2 | 106.7 | 103.9 | 103.1 | 104.4 |
| Aug | 104.4 | 104.1 | 103.5 | 105.7 | 103.3 | 111.2 | 106.6 | 102.5 | 106.4 | 105.8 | 103.9 | 105.8 | 102.4 | 106.5 | 104.0 | 103.1 | 104.8 |
| Sep | 104.6 | 104.1 | 103.8 | 106.1 | 103.0 | 113.3 | 106.8 | 102.7 | 106.9 | 106.1 | 104.1 | 106.3 | 102.3 | 106.4 | 104.5 | 104.0 | 105.2 |
| Oct | 104.6 | 104.2 | 103.9 | 106.2 | 102.9 | 113.7 | 106.7 | 102.8 | 107.0 | 106.3 | 104.4 | 106.4 | 102.7 | 106.6 | 104.6 | 104.2 | 105.1 |
| Nov | 104.8 | 104.3 | 104.1 | 106.4 | 103.0 | 114.0 | 106.9 | 102.9 | 107.2 | 106.5 | 104.5 | 106.6 | 103.0 | 107.3 | 104.6 | 103.8 | 105.3 |
| Dec | 105.1 | 104.7 | 104.5 | 106.6 | 103.4 | 114.8 | 107.3 | 103.4 | 108.5 | 106.7 | 104.9 | 106.1 | 103.9 | 107.5 | 104.9 | 104.1 | 105.5 |

| | 2102 | | | | | | | | | | | | | | | | |
|----------|---|--------|-------|-------|-------|-------|-------|--|-------|-------|-------|-------|-------|-------|--|-------|-------|
| | Nahrungsmittel und alkoholfreie Getränke 1996 = 100 | | | | | | | Food and non-alcoholic beverages 1996 = 100 | | | | | | | Produits alimentaires et boissons non alcoolisées 1996 = 100 | | |
| | EU-15 | EUR-11 | B | DK | D | EL | E | F | IRL | I | L | NL | A | P | FIN | S | UK |
| 1996 | 100.0 | 100.0 | 100.0 | 100.0 | 100.0 | 100.0 | 100.0 | 100.0 | 100.0 | 100.0 | 100.0 | 100.0 | 100.0 | 100.0 | 100.0 | 100.0 | 100.0 |
| 1997 | 100.8 | 100.9 | 102.2 | 103.4 | 101.4 | 104.4 | 99.3 | 101.8 | 101.5 | 99.8 | 101.1 | 101.6 | 101.4 | 100.1 | 101.5 | 101.0 | 99.9 |
| 1998 | 102.3 | 102.3 | 104.1 | 104.8 | 102.4 | 108.8 | 100.4 | 103.4 | 105.7 | 100.9 | 103.8 | 103.8 | 103.4 | 103.9 | 103.2 | 102.4 | 100.9 |
| 1999 | 102.5 | 102.5 | 104.1 | 104.8 | 101.1 | 111.5 | 101.8 | 103.6 | 108.9 | 101.7 | 105.0 | 105.2 | 102.5 | 106.2 | 102.8 | 103.8 | 101.2 |
| 1998 Oct | 101.9 | 101.8 | 103.1 | 103.7 | 101.1 | 108.3 | 100.7 | 102.8 | 106.3 | 101.0 | 104.2 | 103.5 | 102.6 | 104.3 | 102.7 | 102.1 | 101.6 |
| Nov | 102.1 | 102.0 | 103.7 | 103.8 | 101.3 | 109.2 | 100.4 | 103.1 | 105.9 | 101.1 | 104.6 | 104.3 | 103.1 | 104.3 | 102.1 | 102.2 | 101.4 |
| Dec | 102.5 | 102.3 | 104.0 | 102.8 | 101.5 | 110.1 | 101.3 | 103.2 | 107.0 | 101.3 | 104.4 | 105.1 | 102.7 | 105.4 | 102.0 | 102.2 | 102.2 |
| 1999 Jan | 103.1 | 102.9 | 104.8 | 104.4 | 102.4 | 111.9 | 101.7 | 103.8 | 107.3 | 101.7 | 104.8 | 105.7 | 103.3 | 105.6 | 103.2 | 103.7 | 102.5 |
| Feb | 103.1 | 102.9 | 104.7 | 104.3 | 102.4 | 112.3 | 101.5 | 103.7 | 107.9 | 101.8 | 104.5 | 106.1 | 104.0 | 105.8 | 103.4 | 103.8 | 102.6 |
| Mar | 103.2 | 103.1 | 104.7 | 104.5 | 102.3 | 112.7 | 102.0 | 103.9 | 108.1 | 101.9 | 104.9 | 106.6 | 103.8 | 106.8 | 102.8 | 104.1 | 102.0 |
| Apr | 103.3 | 103.3 | 105.2 | 104.8 | 102.6 | 112.8 | 102.2 | 104.0 | 108.6 | 102.2 | 105.1 | 106.1 | 103.7 | 107.6 | 103.2 | 104.1 | 101.5 |
| May | 103.4 | 103.3 | 105.8 | 105.0 | 102.6 | 113.6 | 101.8 | 104.3 | 109.2 | 102.2 | 105.2 | 106.1 | 103.6 | 106.2 | 104.3 | 104.6 | 102.1 |
| Jun | 102.9 | 102.8 | 105.1 | 105.5 | 102.0 | 112.0 | 101.0 | 104.1 | 109.9 | 102.0 | 105.0 | 105.3 | 101.8 | 106.5 | 104.1 | 104.8 | 101.5 |
| Jul | 102.2 | 102.2 | 103.9 | 105.2 | 101.2 | 108.4 | 100.8 | 103.3 | 109.3 | 101.5 | 105.2 | 104.0 | 101.1 | 106.0 | 103.3 | 103.6 | 100.6 |
| Aug | 101.6 | 101.5 | 102.6 | 105.4 | 100.1 | 107.6 | 101.1 | 102.3 | 109.6 | 101.2 | 105.0 | 104.2 | 100.4 | 106.4 | 102.1 | 103.6 | 100.3 |
| Sep | 101.6 | 101.5 | 102.8 | 104.4 | 99.6 | 110.8 | 101.7 | 102.5 | 109.0 | 101.2 | 105.0 | 104.1 | 100.6 | 106.3 | 102.0 | 103.2 | 100.1 |
| Oct | 101.8 | 101.7 | 103.2 | 104.4 | 99.3 | 111.5 | 102.0 | 103.1 | 108.8 | 101.4 | 105.0 | 104.1 | 101.8 | 105.5 | 102.2 | 103.4 | 100.0 |
| Nov | 102.0 | 101.9 | 103.1 | 104.5 | 99.4 | 112.0 | 102.4 | 103.7 | 109.2 | 101.6 | 105.2 | 104.7 | 102.7 | 105.5 | 101.6 | 103.3 | 100.4 |
| Dec | 102.3 | 102.3 | 103.1 | 104.6 | 99.7 | 112.3 | 103.3 | 104.1 | 109.5 | 101.8 | 105.4 | 104.8 | 102.9 | 106.0 | 101.8 | 103.1 | 100.5 |

HARMONISIERTE VERBRAUCHERPREISINDIZES
HARMONISED INDICES OF CONSUMER PRICES
INDICES HARMONISÉS DES PRIX À LA CONSOMMATION



2103

Alkoholische Getränke und Tabak
1996 = 100

Alcoholic beverages and tobacco
1996 = 100

Boissons alcoolisées et tabac
1996 = 100

| | EU-15 | EUR-11 | B | DK | D | EL | E | F | IRL | I | L | NL | A | P | FIN | S | UK |
|----------|-------|--------|-------|-------|-------|-------|-------|-------|-------|-------|-------|-------|-------|-------|-------|-------|-------|
| 1996 | 100.0 | 100.0 | 100.0 | 100.0 | 100.0 | 100.0 | 100.0 | 100.0 | 100.0 | 100.0 | 100.0 | 100.0 | 100.0 | 100.0 | 100.0 | 100.0 | 100.0 |
| 1997 | 103.9 | 103.5 | 103.8 | 101.6 | 101.9 | 108.7 | 110.7 | 104.7 | 102.9 | 103.6 | 100.3 | 102.8 | 101.7 | 102.6 | 102.0 | 109.4 | 104.1 |
| 1998 | 107.5 | 106.2 | 104.9 | 103.3 | 103.8 | 117.4 | 117.2 | 107.0 | 107.0 | 108.3 | 104.4 | 106.4 | 102.2 | 106.8 | 103.4 | 115.2 | 109.7 |
| 1999 | 111.0 | 108.8 | 107.5 | 105.0 | 105.2 | 122.8 | 123.1 | 110.7 | 111.3 | 110.5 | 107.5 | 109.5 | 103.3 | 114.5 | 105.1 | 111.4 | 116.8 |
| 1998 Oct | 108.2 | 107.0 | 105.7 | 103.9 | 104.8 | 118.0 | 117.4 | 107.4 | 107.6 | 109.2 | 105.6 | 108.0 | 102.0 | 109.6 | 103.4 | 110.2 | 110.4 |
| Nov | 108.1 | 107.1 | 105.8 | 104.0 | 104.9 | 118.0 | 117.4 | 107.5 | 107.6 | 109.2 | 105.9 | 108.2 | 103.3 | 110.7 | 103.4 | 110.2 | 109.8 |
| Dec | 108.4 | 107.1 | 105.6 | 104.0 | 104.7 | 118.0 | 117.3 | 107.5 | 108.2 | 109.3 | 105.9 | 108.2 | 103.0 | 111.6 | 103.4 | 110.2 | 111.3 |
| 1999 Jan | 109.5 | 107.9 | 105.9 | 104.1 | 104.7 | 118.9 | 120.9 | 110.0 | 108.7 | 109.3 | 105.8 | 108.5 | 103.5 | 112.9 | 103.9 | 110.8 | 113.6 |
| Feb | 109.7 | 108.1 | 106.1 | 104.1 | 104.7 | 120.9 | 121.7 | 110.3 | 108.7 | 109.4 | 106.8 | 108.6 | 103.1 | 113.6 | 104.1 | 110.8 | 113.7 |
| Mar | 110.3 | 108.2 | 106.9 | 104.1 | 104.6 | 122.8 | 122.2 | 110.5 | 108.8 | 109.5 | 107.2 | 108.8 | 103.3 | 113.9 | 104.1 | 110.9 | 115.7 |
| Apr | 110.5 | 108.3 | 107.4 | 104.2 | 104.7 | 122.9 | 122.6 | 110.6 | 109.6 | 109.5 | 107.0 | 108.8 | 102.9 | 114.3 | 105.2 | 110.9 | 116.5 |
| May | 110.7 | 108.4 | 107.6 | 104.6 | 104.7 | 122.9 | 122.9 | 110.7 | 110.4 | 109.6 | 107.7 | 108.9 | 103.2 | 114.6 | 105.4 | 111.2 | 116.7 |
| Jun | 110.9 | 108.5 | 107.7 | 105.3 | 104.7 | 122.9 | 123.3 | 110.8 | 110.8 | 109.6 | 107.9 | 108.9 | 103.5 | 114.7 | 105.4 | 111.4 | 117.2 |
| Jul | 111.2 | 108.8 | 107.9 | 105.4 | 104.7 | 122.9 | 123.5 | 110.9 | 111.1 | 111.4 | 107.6 | 109.0 | 103.4 | 114.8 | 105.4 | 111.5 | 117.9 |
| Aug | 111.4 | 108.9 | 108.0 | 105.4 | 104.7 | 122.9 | 123.7 | 111.0 | 111.1 | 111.4 | 108.1 | 110.4 | 103.4 | 114.9 | 105.4 | 111.4 | 118.3 |
| Sep | 111.4 | 108.9 | 108.2 | 105.5 | 104.7 | 123.7 | 123.9 | 110.9 | 111.2 | 111.5 | 107.8 | 110.4 | 103.3 | 114.9 | 105.7 | 111.8 | 118.1 |
| Oct | 112.0 | 109.7 | 108.0 | 105.5 | 106.6 | 124.2 | 124.1 | 110.9 | 111.2 | 111.5 | 108.0 | 110.4 | 103.2 | 115.0 | 105.7 | 111.9 | 118.2 |
| Nov | 112.0 | 109.8 | 108.2 | 105.5 | 106.6 | 124.3 | 124.2 | 111.0 | 111.3 | 111.5 | 108.0 | 110.5 | 103.7 | 115.1 | 105.7 | 111.9 | 117.8 |
| Dec | 112.0 | 110.0 | 107.8 | 106.0 | 106.6 | 124.2 | 124.3 | 111.0 | 122.7 | 111.5 | 108.0 | 110.5 | 103.3 | 114.9 | 105.7 | 112.0 | 117.3 |

2104

Bekleidung und Schuhe
1996 = 100

Clothing and footwear
1996 = 100

Articles d'habillement
et articles chaussants
1996 = 100

| | EU-15 | EUR-11 | B | DK | D | EL | E | F | IRL | I | L | NL | A | P | FIN | S | UK |
|----------|-------|--------|-------|-------|-------|-------|-------|-------|-------|-------|-------|-------|-------|-------|-------|-------|-------|
| 1996 | 100.0 | 100.0 | 100.0 | 100.0 | 100.0 | 100.0 | 100.0 | 100.0 | 100.0 | 100.0 | 100.0 | 100.0 | 100.0 | 100.0 | 100.0 | 100.0 | 100.0 |
| 1997 | 100.8 | 101.0 | 100.6 | 97.9 | 100.4 | 106.8 | 102.1 | 100.5 | 93.2 | 102.4 | 100.9 | 100.3 | 99.1 | 100.6 | 99.4 | 101.4 | 97.5 |
| 1998 | 101.4 | 102.0 | 101.8 | 95.6 | 100.8 | 112.9 | 104.2 | 100.3 | 88.1 | 105.2 | 102.1 | 103.0 | 98.9 | 95.2 | 98.0 | 100.6 | 93.7 |
| 1999 | 101.6 | 103.0 | 102.6 | 92.0 | 101.1 | 117.4 | 106.7 | 100.4 | 82.7 | 107.4 | 102.3 | 104.3 | 99.4 | 95.6 | 99.0 | 102.1 | 88.8 |
| 1998 Oct | 102.7 | 103.1 | 102.2 | 97.4 | 101.0 | 120.0 | 105.3 | 101.9 | 88.2 | 106.0 | 102.6 | 109.7 | 100.7 | 94.9 | 100.7 | 107.9 | 94.6 |
| Nov | 103.0 | 103.3 | 102.3 | 97.3 | 101.3 | 120.2 | 105.6 | 101.6 | 89.0 | 106.3 | 102.7 | 108.6 | 101.3 | 100.3 | 100.9 | 107.2 | 95.4 |
| Dec | 102.8 | 103.1 | 102.3 | 96.8 | 101.3 | 120.3 | 105.6 | 101.9 | 89.0 | 106.4 | 102.7 | 102.1 | 101.1 | 101.3 | 100.7 | 106.7 | 94.9 |
| 1999 Jan | 99.4 | 101.0 | 102.3 | 84.8 | 101.0 | 109.4 | 105.7 | 95.2 | 79.0 | 106.4 | 96.1 | 91.1 | 97.2 | 95.4 | 92.6 | 95.2 | 87.9 |
| Feb | 100.1 | 101.8 | 102.3 | 90.2 | 100.9 | 106.4 | 105.7 | 98.5 | 82.8 | 106.5 | 102.9 | 97.8 | 97.6 | 90.0 | 93.8 | 94.9 | 88.6 |
| Mar | 102.0 | 103.2 | 102.4 | 95.6 | 101.1 | 120.3 | 106.0 | 101.8 | 85.0 | 106.7 | 102.9 | 110.4 | 99.3 | 90.0 | 98.8 | 101.2 | 89.9 |
| Apr | 102.3 | 103.6 | 102.6 | 95.5 | 101.1 | 120.3 | 106.5 | 101.9 | 85.1 | 107.0 | 103.0 | 111.5 | 100.6 | 94.2 | 101.0 | 103.4 | 89.5 |
| May | 102.5 | 103.7 | 102.6 | 95.5 | 101.2 | 120.5 | 106.5 | 101.9 | 85.3 | 107.1 | 103.3 | 111.0 | 100.7 | 98.0 | 101.1 | 103.1 | 90.2 |
| Jun | 102.3 | 103.4 | 102.6 | 95.1 | 101.1 | 121.9 | 106.6 | 101.9 | 85.2 | 107.3 | 103.3 | 105.0 | 100.4 | 98.2 | 100.9 | 102.0 | 90.1 |
| Jul | 99.6 | 101.7 | 102.6 | 87.2 | 100.9 | 110.8 | 106.6 | 96.0 | 77.8 | 107.3 | 97.8 | 94.9 | 97.1 | 97.6 | 95.4 | 96.5 | 84.9 |
| Aug | 100.5 | 102.5 | 102.6 | 85.9 | 100.8 | 110.8 | 106.7 | 99.4 | 80.6 | 107.4 | 103.3 | 101.2 | 97.1 | 93.2 | 99.1 | 95.9 | 86.5 |
| Sep | 102.5 | 103.6 | 102.7 | 93.6 | 101.2 | 120.9 | 107.1 | 101.9 | 82.7 | 107.6 | 103.4 | 109.4 | 99.4 | 92.3 | 101.2 | 107.5 | 90.2 |
| Oct | 102.7 | 103.9 | 102.8 | 93.6 | 101.3 | 122.2 | 107.6 | 102.0 | 82.7 | 108.2 | 103.7 | 108.6 | 100.7 | 94.8 | 101.2 | 110.0 | 89.4 |
| Nov | 102.9 | 104.2 | 102.9 | 93.3 | 101.5 | 122.4 | 107.7 | 101.9 | 83.3 | 108.5 | 103.9 | 108.5 | 101.5 | 101.3 | 101.8 | 108.1 | 89.7 |
| Dec | 102.6 | 103.9 | 103.0 | 93.1 | 101.4 | 122.4 | 107.7 | 102.0 | 83.0 | 108.7 | 103.9 | 101.7 | 101.4 | 102.3 | 101.3 | 107.8 | 89.0 |

HARMONISIERTE VERBRAUCHERPREISINDIZES
HARMONISED INDICES OF CONSUMER PRICES
INDICES HARMONISÉS DES PRIX À LA CONSOMMATION



| | 2105 | | | | Wohnung, Wasser, Elektrizität, Gas und andere Brennstoffe 1996 = 100 | | | | | | | | Housing, water, electricity, gas and other fuels 1996 = 100 | | | | | | Logement, eau, électricité, gaz et autres combustibles 1996 = 100 | | | | | |
|----------|-------------|--------|-------|-------|--|-------|-------|-------|-------|-------|-------|-------|---|-------|-------|-------|-------|--|---|--|--|--|--|--|
| | EU-15 | EUR-11 | B | DK | D | EL | E | F | IRL | I | L | NL | A | P | FIN | S | UK | | | | | | | |
| 1996 | 100.0 | 100.0 | 100.0 | 100.0 | 100.0 | 100.0 | 100.0 | 100.0 | 100.0 | 100.0 | 100.0 | 100.0 | 100.0 | 100.0 | 100.0 | 100.0 | 100.0 | | | | | | | |
| 1997 | 102.7 | 102.8 | 101.4 | 103.0 | 102.8 | 102.3 | 103.4 | 101.5 | 99.2 | 104.0 | 102.9 | 105.1 | 103.3 | 104.1 | 102.5 | 103.7 | 101.7 | | | | | | | |
| 1998 | 103.9 | 103.8 | 102.2 | 105.9 | 103.4 | 105.4 | 104.9 | 102.0 | 98.7 | 106.3 | 102.7 | 107.9 | 104.1 | 106.7 | 104.1 | 104.8 | 102.9 | | | | | | | |
| 1999 | 105.5 | 105.3 | 104.2 | 109.9 | 105.0 | 106.4 | 107.1 | 102.0 | 101.9 | 108.1 | 104.2 | 110.9 | 105.4 | 107.8 | 106.4 | 103.9 | 105.2 | | | | | | | |
| 1998 Oct | 104.2 | 104.0 | 102.7 | 106.3 | 103.4 | 105.9 | 105.5 | 102.1 | 99.0 | 106.6 | 102.8 | 108.6 | 104.5 | 107.2 | 104.8 | 104.5 | 103.7 | | | | | | | |
| Nov | 104.1 | 104.0 | 102.5 | 106.7 | 103.3 | 104.6 | 106.0 | 102.0 | 99.3 | 106.7 | 102.5 | 108.6 | 104.6 | 107.3 | 104.4 | 104.4 | 103.8 | | | | | | | |
| Dec | 104.1 | 103.9 | 102.0 | 106.6 | 103.2 | 104.6 | 106.0 | 102.0 | 99.0 | 106.8 | 102.2 | 108.6 | 104.6 | 107.4 | 104.0 | 104.3 | 103.8 | | | | | | | |
| 1999 Jan | 104.1 | 103.9 | 102.4 | 107.2 | 103.3 | 103.9 | 105.4 | 101.6 | 98.9 | 106.3 | 100.6 | 110.3 | 104.7 | 106.3 | 104.5 | 104.2 | 103.9 | | | | | | | |
| Feb | 104.1 | 103.9 | 102.4 | 107.9 | 103.3 | 103.8 | 105.2 | 101.6 | 99.4 | 106.5 | 102.0 | 110.3 | 104.6 | 106.7 | 104.9 | 104.2 | 103.8 | | | | | | | |
| Mar | 104.4 | 104.2 | 103.0 | 108.3 | 103.7 | 104.9 | 105.6 | 101.9 | 99.5 | 106.5 | 102.0 | 110.3 | 104.6 | 107.2 | 105.2 | 104.1 | 104.0 | | | | | | | |
| Apr | 105.3 | 105.1 | 103.6 | 108.4 | 105.1 | 106.1 | 105.9 | 102.2 | 100.3 | 107.1 | 103.4 | 110.2 | 105.0 | 107.5 | 105.5 | 103.4 | 105.2 | | | | | | | |
| May | 105.3 | 105.1 | 103.7 | 108.9 | 105.2 | 106.4 | 105.9 | 101.7 | 101.0 | 107.4 | 103.7 | 110.3 | 105.1 | 107.8 | 106.0 | 103.7 | 105.2 | | | | | | | |
| Jun | 105.3 | 105.1 | 103.4 | 109.1 | 105.2 | 106.5 | 106.5 | 101.7 | 100.9 | 107.4 | 103.7 | 110.3 | 105.1 | 107.8 | 106.3 | 103.7 | 105.3 | | | | | | | |
| Jul | 105.8 | 105.6 | 104.3 | 110.0 | 105.6 | 106.8 | 107.4 | 102.0 | 101.9 | 108.0 | 102.7 | 111.5 | 105.4 | 107.8 | 106.9 | 103.8 | 105.5 | | | | | | | |
| Aug | 106.0 | 105.8 | 104.6 | 111.0 | 105.7 | 106.9 | 108.6 | 102.3 | 102.4 | 108.2 | 105.1 | 111.5 | 105.6 | 108.0 | 106.9 | 103.9 | 105.6 | | | | | | | |
| Sep | 106.2 | 106.1 | 105.2 | 111.4 | 105.9 | 107.1 | 108.8 | 102.5 | 103.2 | 109.3 | 105.7 | 111.5 | 105.6 | 108.2 | 107.4 | 104.0 | 105.8 | | | | | | | |
| Oct | 106.1 | 105.9 | 105.2 | 111.6 | 105.6 | 107.2 | 108.1 | 102.1 | 104.2 | 109.6 | 106.6 | 111.5 | 106.0 | 108.3 | 107.3 | 103.9 | 105.9 | | | | | | | |
| Nov | 106.4 | 106.2 | 105.6 | 111.9 | 105.7 | 108.4 | 108.6 | 102.2 | 104.4 | 110.3 | 106.7 | 111.7 | 106.2 | 108.6 | 107.7 | 103.7 | 106.1 | | | | | | | |
| Dec | 106.8 | 106.6 | 106.4 | 112.5 | 106.1 | 108.5 | 109.1 | 102.7 | 106.2 | 110.8 | 108.0 | 111.6 | 107.0 | 109.0 | 108.1 | 103.9 | 106.4 | | | | | | | |

| | 2106 | | | | Hausrat und laufende Instandhaltung des Hauses 1996 = 100 | | | | | | | | Furnishings, household equipment and maintenance of the house 1996 = 100 | | | | | | Ameublement, équipement ménager et entretien courant de la maison -1996 = 100 | | | | | |
|----------|-------------|--------|-------|-------|---|-------|-------|-------|-------|-------|-------|-------|--|-------|-------|-------|-------|--|---|--|--|--|--|--|
| | EU-15 | EUR-11 | B | DK | D | EL | E | F | IRL | I | L | NL | A | P | FIN | S | UK | | | | | | | |
| 1996 | 100.0 | 100.0 | 100.0 | 100.0 | 100.0 | 100.0 | 100.0 | 100.0 | 100.0 | 100.0 | 100.0 | 100.0 | 100.0 | 100.0 | 100.0 | 100.0 | 100.0 | | | | | | | |
| 1997 | 101.0 | 100.9 | 100.6 | 101.0 | 100.4 | 105.8 | 101.8 | 100.7 | 101.3 | 102.1 | 100.8 | 99.9 | 100.0 | 102.2 | 100.3 | 99.6 | 100.4 | | | | | | | |
| 1998 | 102.1 | 102.0 | 101.2 | 102.5 | 101.0 | 111.7 | 103.6 | 101.5 | 104.7 | 103.9 | 102.0 | 101.3 | 100.8 | 104.2 | 100.5 | 100.0 | 100.7 | | | | | | | |
| 1999 | 102.8 | 103.0 | 102.6 | 104.2 | 101.3 | 114.8 | 105.9 | 102.0 | 107.2 | 105.3 | 103.5 | 103.8 | 101.5 | 106.5 | 101.8 | 100.5 | 100.3 | | | | | | | |
| 1998 Oct | 102.3 | 102.4 | 101.5 | 103.1 | 101.2 | 115.2 | 104.3 | 102.0 | 105.9 | 104.2 | 102.4 | 101.9 | 101.1 | 104.5 | 101.1 | 100.3 | 100.1 | | | | | | | |
| Nov | 102.7 | 102.4 | 101.6 | 103.2 | 101.3 | 115.2 | 104.4 | 101.6 | 106.3 | 104.7 | 102.5 | 101.9 | 101.1 | 104.8 | 101.1 | 100.3 | 101.5 | | | | | | | |
| Dec | 103.1 | 102.5 | 101.6 | 103.2 | 101.3 | 115.1 | 104.6 | 101.6 | 106.5 | 104.7 | 102.5 | 102.0 | 101.1 | 104.9 | 101.1 | 100.2 | 103.9 | | | | | | | |
| 1999 Jan | 102.0 | 102.4 | 101.8 | 103.1 | 101.2 | 111.5 | 104.8 | 101.2 | 104.3 | 104.7 | 97.4 | 102.8 | 101.4 | 105.1 | 101.1 | 99.8 | 98.8 | | | | | | | |
| Feb | 102.5 | 102.7 | 102.2 | 103.7 | 101.3 | 110.7 | 105.1 | 101.6 | 105.9 | 104.9 | 102.7 | 103.1 | 101.2 | 106.1 | 101.3 | 100.3 | 100.0 | | | | | | | |
| Mar | 102.9 | 102.8 | 102.4 | 104.3 | 101.3 | 115.4 | 105.5 | 101.9 | 106.4 | 105.0 | 102.9 | 103.5 | 101.0 | 106.5 | 101.4 | 100.3 | 101.6 | | | | | | | |
| Apr | 102.7 | 102.9 | 102.5 | 104.2 | 101.3 | 115.6 | 105.7 | 102.1 | 106.3 | 105.0 | 103.1 | 103.6 | 101.3 | 106.5 | 101.9 | 100.4 | 100.0 | | | | | | | |
| May | 103.0 | 103.0 | 102.7 | 104.2 | 101.4 | 116.3 | 105.9 | 102.3 | 106.7 | 105.2 | 104.5 | 103.8 | 101.5 | 106.7 | 101.7 | 100.4 | 101.1 | | | | | | | |
| Jun | 103.0 | 103.1 | 102.7 | 104.3 | 101.4 | 116.7 | 106.0 | 102.3 | 106.7 | 105.3 | 104.6 | 104.0 | 101.5 | 106.8 | 101.7 | 100.5 | 100.3 | | | | | | | |
| Jul | 102.5 | 103.0 | 102.8 | 104.1 | 101.4 | 112.2 | 106.1 | 101.8 | 105.4 | 105.3 | 101.0 | 104.0 | 101.4 | 106.8 | 101.4 | 100.5 | 98.7 | | | | | | | |
| Aug | 102.7 | 103.1 | 102.8 | 103.9 | 101.4 | 112.3 | 106.2 | 102.2 | 106.4 | 105.4 | 104.8 | 104.1 | 101.6 | 106.7 | 101.6 | 100.4 | 99.5 | | | | | | | |
| Sep | 103.0 | 103.1 | 102.8 | 104.6 | 101.4 | 116.7 | 106.1 | 102.1 | 109.5 | 105.4 | 104.8 | 103.9 | 101.8 | 106.5 | 102.1 | 100.7 | 100.3 | | | | | | | |
| Oct | 102.9 | 103.2 | 102.8 | 104.7 | 101.4 | 116.9 | 106.1 | 102.3 | 109.4 | 105.5 | 105.0 | 104.0 | 101.8 | 106.5 | 102.4 | 100.8 | 99.5 | | | | | | | |
| Nov | 103.2 | 103.2 | 102.8 | 104.7 | 101.3 | 116.8 | 106.3 | 101.8 | 109.7 | 106.0 | 105.1 | 104.2 | 101.6 | 106.8 | 102.2 | 100.7 | 100.9 | | | | | | | |
| Dec | 103.5 | 103.2 | 102.8 | 104.8 | 101.3 | 116.6 | 106.6 | 101.9 | 110.0 | 106.0 | 105.5 | 104.2 | 101.7 | 106.9 | 102.2 | 100.9 | 102.9 | | | | | | | |

HARMONISIERTE VERBRAUCHERPREISINDIZES
HARMONISED INDICES OF CONSUMER PRICES
INDICES HARMONISÉS DES PRIX À LA CONSOMMATION



| | 2107 | | | | | | | | | | | | | | | | |
|----------|---------------------------------|--------|-------|-------|-------|-------|-------|-------|-------|-------|-------|-------|-------|----------------------|-------|---------------------|-------|
| | Gesundheitspflege 1996 = 100 | | | | | | | | | | | | | Health 1996 = 100 | | Santé 1996 = 100 | |
| | EU-15 | EUR-11 | B | DK | D | EL | E | F | IRL | I | L | NL | A | P | FIN | S | UK |
| 1996 | 100.0 | 100.0 | 100.0 | 100.0 | 100.0 | 100.0 | 100.0 | 100.0 | 100.0 | 100.0 | 100.0 | 100.0 | 100.0 | 100.0 | 100.0 | 100.0 | 100.0 |
| 1997 | 104.1 | 104.5 | 100.7 | 100.1 | 101.1 | 97.5 | 101.1 | 102.9 | 102.9 | 108.9 | 101.1 | 102.2 | 98.0 | 104.8 | 101.8 | 101.7 | 103.0 |
| 1998 | 107.6 | 108.6 | 101.9 | 101.1 | 104.0 | 83.4 | 103.6 | 104.3 | 108.8 | 115.9 | 101.8 | 102.6 | 98.3 | 109.1 | 103.5 | 103.1 | 106.8 |
| 1999 | 110.0 | 111.1 | 102.7 | 103.3 | 105.3 | 83.5 | 106.8 | 106.2 | 114.0 | 119.1 | 102.7 | 103.8 | 100.7 | 112.3 | 105.7 | 105.5 | 109.1 |
| 1998 Oct | 108.4 | 109.4 | 102.5 | 101.9 | 104.8 | 83.1 | 104.7 | 104.6 | 110.7 | 116.9 | 101.9 | 102.4 | 99.2 | 110.2 | 104.1 | 103.3 | 107.8 |
| Nov | 108.4 | 109.4 | 102.2 | 102.0 | 104.8 | 83.1 | 104.9 | 104.8 | 111.4 | 116.9 | 101.9 | 102.6 | 99.3 | 110.7 | 104.0 | 103.0 | 108.1 |
| Dec | 108.5 | 109.5 | 102.2 | 102.1 | 104.8 | 83.1 | 105.6 | 104.9 | 111.4 | 116.9 | 102.1 | 102.6 | 99.4 | 110.8 | 104.0 | 103.8 | 107.8 |
| 1999 Jan | 109.1 | 110.3 | 102.2 | 103.0 | 104.9 | 83.1 | 105.6 | 105.5 | 111.4 | 118.3 | 102.1 | 102.8 | 99.7 | 111.2 | 105.0 | 103.9 | 107.7 |
| Feb | 109.3 | 110.4 | 102.5 | 102.5 | 105.0 | 83.2 | 106.0 | 105.6 | 111.6 | 118.4 | 102.4 | 103.0 | 99.7 | 111.3 | 105.2 | 104.3 | 108.2 |
| Mar | 109.4 | 110.5 | 102.5 | 102.5 | 105.0 | 83.3 | 106.1 | 105.7 | 111.9 | 118.4 | 102.4 | 103.4 | 99.8 | 111.7 | 105.2 | 104.3 | 108.2 |
| Apr | 109.5 | 110.6 | 102.6 | 103.1 | 105.0 | 83.3 | 106.6 | 105.8 | 112.2 | 118.4 | 102.6 | 103.5 | 101.0 | 112.2 | 105.7 | 105.2 | 108.4 |
| May | 109.8 | 110.9 | 102.6 | 103.1 | 105.2 | 83.4 | 106.8 | 106.0 | 112.9 | 118.9 | 102.6 | 103.8 | 101.1 | 112.4 | 106.3 | 105.2 | 108.6 |
| Jun | 109.8 | 111.0 | 102.6 | 103.2 | 105.2 | 83.4 | 107.0 | 106.0 | 113.0 | 118.9 | 102.8 | 103.8 | 101.0 | 112.5 | 106.4 | 106.2 | 108.5 |
| Jul | 110.2 | 111.4 | 102.7 | 103.3 | 105.4 | 83.7 | 107.6 | 106.1 | 113.5 | 119.6 | 102.8 | 103.7 | 101.0 | 112.6 | 106.2 | 106.3 | 108.8 |
| Aug | 110.2 | 111.3 | 102.8 | 103.8 | 105.4 | 83.7 | 106.7 | 106.3 | 115.6 | 119.6 | 102.8 | 104.3 | 101.0 | 112.7 | 105.6 | 106.1 | 109.4 |
| Sep | 110.4 | 111.4 | 102.9 | 103.7 | 105.5 | 83.7 | 106.9 | 106.7 | 115.8 | 119.6 | 103.0 | 104.4 | 101.1 | 112.7 | 105.6 | 106.2 | 110.1 |
| Oct | 110.4 | 111.4 | 102.9 | 103.7 | 105.5 | 83.7 | 106.9 | 106.4 | 116.2 | 119.6 | 103.0 | 104.4 | 101.1 | 112.7 | 105.4 | 106.2 | 110.2 |
| Nov | 110.6 | 111.6 | 102.9 | 103.8 | 105.5 | 83.7 | 107.7 | 106.8 | 116.9 | 119.8 | 103.0 | 104.5 | 101.1 | 112.9 | 105.7 | 106.3 | 110.6 |
| Dec | 110.9 | 111.9 | 103.0 | 103.7 | 105.6 | 83.8 | 107.9 | 106.9 | 117.0 | 120.2 | 103.0 | 104.3 | 101.2 | 113.0 | 105.7 | 106.3 | 110.5 |

| | 2108 | | | | | | | | | | | | | | | | |
|----------|-----------------------|--------|-------|-------|-------|-------|-------|-------|-------|-------|-------|-------|-------|-------------------------|-------|--------------------------|-------|
| | Verkehr 1996 = 100 | | | | | | | | | | | | | Transport 1996 = 100 | | Transports 1996 = 100 | |
| | EU-15 | EUR-11 | B | DK | D | EL | E | F | IRL | I | L | NL | A | P | FIN | S | UK |
| 1996 | 100.0 | 100.0 | 100.0 | 100.0 | 100.0 | 100.0 | 100.0 | 100.0 | 100.0 | 100.0 | 100.0 | 100.0 | 100.0 | 100.0 | 100.0 | 100.0 | 100.0 |
| 1997 | 102.1 | 101.5 | 102.1 | 102.2 | 101.6 | 105.2 | 102.5 | 101.1 | 103.2 | 101.5 | 101.1 | 101.2 | 101.2 | 103.6 | 100.5 | 101.3 | 104.9 |
| 1998 | 102.8 | 101.8 | 101.4 | 102.9 | 101.5 | 108.2 | 102.4 | 101.1 | 104.1 | 102.8 | 100.0 | 101.4 | 100.8 | 107.2 | 102.1 | 101.2 | 107.4 |
| 1999 | 104.9 | 103.9 | 104.5 | 107.2 | 104.0 | 106.6 | 104.8 | 102.2 | 106.4 | 105.0 | 101.7 | 104.2 | 101.9 | 110.2 | 104.5 | 102.8 | 109.6 |
| 1998 Oct | 102.8 | 101.7 | 101.6 | 103.4 | 101.7 | 107.7 | 102.2 | 100.6 | 104.0 | 102.7 | 99.6 | 101.4 | 100.4 | 108.0 | 101.8 | 101.4 | 107.6 |
| Nov | 102.6 | 101.6 | 101.6 | 103.2 | 101.6 | 106.4 | 101.7 | 100.5 | 103.9 | 102.8 | 99.6 | 101.2 | 100.5 | 108.2 | 101.8 | 101.2 | 107.1 |
| Dec | 102.2 | 101.3 | 100.9 | 103.0 | 101.2 | 104.7 | 101.3 | 100.4 | 103.6 | 102.6 | 99.3 | 100.6 | 100.1 | 108.1 | 101.5 | 100.6 | 106.3 |
| 1999 Jan | 102.4 | 101.4 | 101.7 | 105.0 | 101.1 | 104.6 | 101.9 | 100.4 | 102.8 | 102.6 | 99.2 | 101.8 | 100.5 | 108.4 | 101.0 | 100.8 | 106.9 |
| Feb | 102.5 | 101.6 | 101.8 | 104.8 | 101.1 | 104.4 | 101.9 | 100.6 | 103.3 | 103.3 | 99.2 | 101.8 | 100.3 | 109.0 | 101.2 | 100.5 | 106.8 |
| Mar | 103.0 | 101.8 | 102.4 | 105.7 | 101.3 | 104.9 | 102.6 | 100.7 | 103.4 | 103.4 | 99.8 | 102.3 | 100.3 | 109.4 | 101.3 | 101.3 | 108.4 |
| Apr | 104.4 | 103.1 | 103.7 | 106.5 | 103.5 | 107.2 | 103.9 | 101.4 | 104.6 | 104.1 | 101.0 | 103.3 | 100.6 | 109.7 | 104.1 | 102.1 | 110.3 |
| May | 104.4 | 103.1 | 103.8 | 106.8 | 102.8 | 107.4 | 104.0 | 101.6 | 105.8 | 104.8 | 101.4 | 103.5 | 101.0 | 109.8 | 104.4 | 102.6 | 110.2 |
| Jun | 104.7 | 103.5 | 103.6 | 107.1 | 103.9 | 107.5 | 104.3 | 101.7 | 106.0 | 104.8 | 101.6 | 103.6 | 100.9 | 110.1 | 104.5 | 102.8 | 110.1 |
| Jul | 105.4 | 104.3 | 104.6 | 107.7 | 104.7 | 108.4 | 105.5 | 102.5 | 106.7 | 105.4 | 101.5 | 104.7 | 101.4 | 110.5 | 105.0 | 103.5 | 110.2 |
| Aug | 106.0 | 104.9 | 105.5 | 108.2 | 105.5 | 108.9 | 106.4 | 102.8 | 107.8 | 105.8 | 102.4 | 105.5 | 102.9 | 110.6 | 106.1 | 103.9 | 110.7 |
| Sep | 106.1 | 105.2 | 105.7 | 108.2 | 105.7 | 106.0 | 106.5 | 103.0 | 108.8 | 106.1 | 103.0 | 105.5 | 103.2 | 110.7 | 106.1 | 103.9 | 110.5 |
| Oct | 106.4 | 105.5 | 106.4 | 108.5 | 106.2 | 105.8 | 106.6 | 103.3 | 108.9 | 106.6 | 103.4 | 105.5 | 103.8 | 111.1 | 106.1 | 103.8 | 110.5 |
| Nov | 106.3 | 105.5 | 106.9 | 108.5 | 105.9 | 106.3 | 106.7 | 103.3 | 108.9 | 106.6 | 103.3 | 106.2 | 103.7 | 111.4 | 106.6 | 103.3 | 110.0 |
| Dec | 107.1 | 106.4 | 108.3 | 109.1 | 106.8 | 107.8 | 107.2 | 104.6 | 109.7 | 107.0 | 104.1 | 106.5 | 104.6 | 111.6 | 107.2 | 104.5 | 110.5 |

HARMONISIERTE VERBRAUCHERPREISINDIZES
HARMONISED INDICES OF CONSUMER PRICES
INDICES HARMONISÉS DES PRIX À LA CONSOMMATION



| | 2109 | | | | | | | | | | | | | | | | |
|----------|---------------------------------------|--------|-------|-------|-------|-------|-------|-------|------------------------------|-------|-------|-------|-------|------------------------------|-------|-------|-------|
| | Nachrichtenübermittlung 1996 = 100 | | | | | | | | Communications 1996 = 100 | | | | | Communications 1996 = 100 | | | |
| | EU-15 | EUR-11 | B | DK | D | EL | E | F | IRL | I | L | NL | A | P | FIN | S | UK |
| 1996 | 100.0 | 100.0 | 100.0 | 100.0 | 100.0 | 100.0 | 100.0 | 100.0 | 100.0 | 100.0 | 100.0 | 100.0 | 100.0 | 100.0 | 100.0 | 100.0 | 100.0 |
| 1997 | 98.7 | 98.6 | 104.7 | 100.0 | 97.0 | 104.8 | 99.9 | 98.0 | 98.4 | 100.6 | 102.9 | 100.3 | 100.4 | 102.5 | 98.3 | 99.8 | 97.2 |
| 1998 | 97.8 | 97.7 | 103.8 | 97.0 | 96.4 | 106.3 | 102.5 | 94.0 | 92.5 | 101.3 | 101.5 | 101.3 | 98.8 | 99.0 | 96.4 | 102.8 | 95.8 |
| 1999 | 93.9 | 93.4 | 97.9 | 94.2 | 87.4 | 100.0 | 104.7 | 94.1 | 85.8 | 99.5 | 91.2 | 96.2 | 95.8 | 95.4 | 98.2 | 103.2 | 93.0 |
| 1998 Oct | 97.8 | 97.6 | 104.8 | 95.7 | 95.5 | 106.4 | 105.7 | 94.0 | 91.5 | 101.5 | 96.9 | 102.8 | 98.4 | 97.6 | 99.7 | 105.2 | 94.9 |
| Nov | 97.4 | 97.3 | 98.2 | 95.7 | 95.5 | 106.4 | 105.7 | 94.0 | 88.1 | 101.5 | 96.7 | 102.7 | 98.4 | 97.6 | 99.3 | 104.0 | 94.6 |
| Dec | 97.3 | 97.1 | 98.1 | 95.3 | 95.4 | 106.4 | 105.7 | 94.0 | 87.7 | 101.5 | 95.6 | 101.1 | 98.3 | 97.3 | 98.6 | 104.5 | 94.6 |
| 1999 Jan | 95.1 | 94.3 | 98.1 | 94.7 | 88.7 | 104.0 | 105.7 | 93.9 | 87.7 | 100.3 | 93.8 | 98.5 | 98.2 | 97.2 | 99.6 | 105.1 | 94.6 |
| Feb | 94.9 | 94.1 | 98.1 | 94.6 | 88.2 | 104.0 | 105.7 | 93.9 | 87.7 | 100.2 | 93.9 | 98.5 | 98.1 | 97.1 | 99.3 | 106.1 | 94.4 |
| Mar | 95.3 | 94.7 | 98.1 | 94.6 | 89.2 | 101.2 | 105.7 | 94.7 | 87.7 | 100.8 | 93.5 | 98.6 | 97.3 | 95.8 | 99.1 | 106.1 | 94.4 |
| Apr | 94.8 | 94.2 | 98.0 | 94.4 | 87.9 | 101.2 | 105.7 | 94.7 | 87.7 | 100.7 | 93.5 | 98.5 | 96.3 | 95.7 | 98.8 | 104.2 | 94.1 |
| May | 94.5 | 93.9 | 98.0 | 94.5 | 87.7 | 101.2 | 105.7 | 94.6 | 87.6 | 100.0 | 91.3 | 98.5 | 96.3 | 95.7 | 98.9 | 103.8 | 93.5 |
| Jun | 93.9 | 93.3 | 98.0 | 94.4 | 86.8 | 101.2 | 105.6 | 94.2 | 86.6 | 99.6 | 88.8 | 97.8 | 96.3 | 95.7 | 96.5 | 102.9 | 93.1 |
| Jul | 93.6 | 93.0 | 97.7 | 91.3 | 86.8 | 101.3 | 105.0 | 94.1 | 84.0 | 99.6 | 90.3 | 94.5 | 96.4 | 94.6 | 95.4 | 102.8 | 92.7 |
| Aug | 93.6 | 92.9 | 97.7 | 94.4 | 86.7 | 101.3 | 104.2 | 94.1 | 84.0 | 99.1 | 90.4 | 95.1 | 96.2 | 94.6 | 97.1 | 102.6 | 92.8 |
| Sep | 93.3 | 92.8 | 97.7 | 94.3 | 86.7 | 97.6 | 103.9 | 94.1 | 84.0 | 99.1 | 90.3 | 94.5 | 93.7 | 94.6 | 98.5 | 102.3 | 92.4 |
| Oct | 93.1 | 92.8 | 97.6 | 94.4 | 86.6 | 97.6 | 103.9 | 94.0 | 84.0 | 99.1 | 90.3 | 94.7 | 93.7 | 94.6 | 98.5 | 101.6 | 90.9 |
| Nov | 92.6 | 92.2 | 97.9 | 94.3 | 86.5 | 96.3 | 102.4 | 93.6 | 84.0 | 97.7 | 90.1 | 93.7 | 93.8 | 94.6 | 98.3 | 100.8 | 91.0 |
| Dec | 92.5 | 92.1 | 97.9 | 94.3 | 86.5 | 93.4 | 102.3 | 93.6 | 84.0 | 97.3 | 88.7 | 92.0 | 93.8 | 94.6 | 98.1 | 100.6 | 91.5 |

| | 2110 | | | | | | | | | | | | | | | | |
|----------|-----------------------------------|--------|-------|-------|-------|-------|-------|-------|--------------------------------------|-------|-------|-------|-------|----------------------------------|-------|-------|-------|
| | Freizeit und Kultur 1996 = 100 | | | | | | | | Recreation and culture 1996 = 100 | | | | | Loisirs et culture 1996 = 100 | | | |
| | EU-15 | EUR-11 | B | DK | D | EL | E | F | IRL | I | L | NL | A | P | FIN | S | UK |
| 1996 | 100.0 | 100.0 | 100.0 | 100.0 | 100.0 | 100.0 | 100.0 | 100.0 | 100.0 | 100.0 | 100.0 | 100.0 | 100.0 | 100.0 | 100.0 | 100.0 | 100.0 |
| 1997 | 101.3 | 101.3 | 100.4 | 100.3 | 102.0 | 106.6 | 102.5 | 100.1 | 101.4 | 101.2 | 101.1 | 100.9 | 99.7 | 101.6 | 100.8 | 99.1 | 101.1 |
| 1998 | 102.1 | 102.2 | 101.4 | 101.3 | 102.7 | 111.9 | 105.5 | 100.4 | 103.4 | 102.6 | 102.4 | 101.8 | 100.6 | 101.4 | 102.1 | 98.6 | 101.5 |
| 1999 | 102.5 | 102.5 | 101.6 | 103.4 | 102.9 | 115.4 | 106.8 | 100.0 | 106.5 | 103.3 | 102.7 | 103.0 | 100.4 | 101.4 | 102.4 | 98.9 | 101.9 |
| 1998 Oct | 102.1 | 102.1 | 101.3 | 101.3 | 102.2 | 113.8 | 106.1 | 100.5 | 104.3 | 102.9 | 102.8 | 101.7 | 100.5 | 102.1 | 103.0 | 98.5 | 101.6 |
| Nov | 102.0 | 102.0 | 101.9 | 101.5 | 102.3 | 113.9 | 104.5 | 100.1 | 104.5 | 102.9 | 103.1 | 101.8 | 99.2 | 101.9 | 101.9 | 97.7 | 101.6 |
| Dec | 102.3 | 102.4 | 101.7 | 101.7 | 102.8 | 114.1 | 105.7 | 100.5 | 104.5 | 103.0 | 103.2 | 102.2 | 100.8 | 101.8 | 102.6 | 98.3 | 101.6 |
| 1999 Jan | 102.1 | 102.1 | 101.7 | 102.5 | 102.3 | 113.0 | 105.0 | 100.0 | 105.0 | 103.2 | 102.0 | 102.8 | 99.9 | 101.4 | 101.8 | 98.6 | 101.6 |
| Feb | 102.7 | 102.9 | 102.9 | 102.7 | 103.9 | 115.0 | 105.0 | 100.5 | 105.6 | 103.1 | 104.0 | 102.9 | 100.0 | 101.3 | 102.5 | 98.8 | 101.3 |
| Mar | 102.6 | 102.7 | 101.7 | 102.7 | 103.6 | 115.6 | 105.8 | 100.1 | 105.7 | 103.3 | 103.2 | 102.7 | 100.2 | 101.4 | 102.6 | 98.6 | 101.4 |
| Apr | 102.0 | 101.8 | 100.9 | 102.7 | 101.2 | 115.6 | 105.6 | 100.5 | 105.4 | 103.2 | 103.1 | 103.1 | 99.3 | 101.4 | 102.5 | 99.1 | 101.9 |
| May | 102.1 | 101.9 | 101.2 | 103.4 | 101.6 | 115.7 | 105.5 | 100.2 | 105.9 | 103.2 | 102.6 | 103.1 | 100.0 | 101.2 | 101.8 | 99.2 | 102.0 |
| Jun | 102.3 | 102.2 | 100.9 | 103.6 | 102.1 | 115.6 | 107.0 | 100.1 | 106.2 | 103.2 | 102.5 | 103.1 | 100.0 | 101.4 | 102.3 | 99.0 | 102.1 |
| Jul | 103.3 | 103.6 | 101.2 | 104.2 | 105.0 | 114.8 | 109.4 | 100.1 | 106.5 | 103.3 | 101.2 | 102.9 | 101.4 | 101.8 | 102.3 | 99.3 | 101.7 |
| Aug | 103.0 | 103.2 | 100.7 | 104.0 | 104.2 | 114.8 | 110.6 | 99.8 | 107.1 | 103.4 | 102.3 | 103.0 | 100.9 | 101.8 | 101.6 | 98.5 | 101.7 |
| Sep | 102.6 | 102.6 | 101.4 | 103.5 | 103.0 | 115.7 | 109.0 | 99.6 | 107.4 | 103.3 | 102.5 | 102.7 | 100.7 | 101.8 | 102.5 | 98.9 | 101.8 |
| Oct | 102.1 | 101.9 | 101.5 | 103.5 | 101.4 | 116.0 | 106.8 | 99.7 | 107.7 | 103.3 | 102.8 | 103.1 | 100.4 | 101.5 | 102.9 | 99.0 | 102.2 |
| Nov | 102.5 | 102.3 | 102.1 | 104.2 | 102.9 | 116.0 | 105.3 | 99.3 | 107.8 | 103.4 | 103.0 | 103.2 | 99.9 | 100.9 | 102.2 | 98.6 | 102.3 |
| Dec | 102.9 | 102.9 | 102.6 | 104.3 | 103.6 | 116.6 | 106.5 | 99.8 | 107.9 | 103.4 | 103.1 | 103.5 | 102.3 | 100.7 | 103.7 | 99.3 | 102.2 |

HARMONISIERTE VERBRAUCHERPREISINDIZES
HARMONISED INDICES OF CONSUMER PRICES
INDICES HARMONISÉS DES PRIX À LA CONSOMMATION



| 2111 | | Bildungswesen 1996 = 100 | | | | | | | Education 1996 = 100 | | | | | | | Enseignement 1996 = 100 | | |
|-------------|-------|-----------------------------|---|-------|-------|-------|-------|-------|-------------------------|-------|-------|-------|-------|-------|-------|----------------------------|-------|--|
| | EU-15 | EUR-11 | B | DK | D | EL | E | F | IRL | I | L | NL | A | P | FIN | S | UK | |
| 1996 | 100.0 | 100.0 | : | 100.0 | 100.0 | 100.0 | 100.0 | 100.0 | 100.0 | 100.0 | 100.0 | 100.0 | 100.0 | 100.0 | 100.0 | 100.0 | 100.0 | |
| 1997 | 103.4 | 102.2 | : | 101.3 | 103.1 | 107.7 | 103.7 | 101.0 | 105.1 | 101.8 | 100.8 | 102.5 | 105.0 | 104.6 | 104.9 | 99.6 | 105.1 | |
| 1998 | 107.4 | 104.8 | : | 103.7 | 107.8 | 114.5 | 106.4 | 102.2 | 108.6 | 103.9 | 105.9 | 105.5 | 108.3 | 109.8 | 110.4 | 103.7 | 111.1 | |
| 1999 | 111.6 | 107.5 | : | 107.0 | 113.1 | 119.3 | 109.9 | 103.9 | 114.9 | 105.5 | 110.3 | 108.3 | 110.4 | 113.0 | 112.6 | 111.0 | 117.3 | |
| 1998 Oct | 109.5 | 105.6 | : | 106.5 | 109.4 | 117.8 | 107.8 | 103.3 | 107.9 | 103.8 | 110.0 | 107.1 | 109.5 | 112.4 | 112.4 | 109.2 | 114.9 | |
| Nov | 109.9 | 106.2 | : | 106.5 | 109.4 | 118.0 | 108.2 | 103.3 | 113.0 | 105.0 | 110.0 | 107.1 | 109.5 | 112.9 | 112.4 | 109.2 | 114.9 | |
| Dec | 109.9 | 106.2 | : | 106.5 | 109.4 | 118.0 | 108.6 | 103.3 | 113.0 | 105.0 | 110.0 | 107.1 | 109.5 | 112.9 | 112.4 | 109.2 | 115.0 | |
| 1999 Jan | 110.1 | 106.4 | : | 106.5 | 110.2 | 118.0 | 108.7 | 103.4 | 113.0 | 105.0 | 110.0 | 107.0 | 109.6 | 112.7 | 112.4 | 109.2 | 115.1 | |
| Feb | 110.5 | 107.1 | : | 106.5 | 112.7 | 118.0 | 108.8 | 103.4 | 113.4 | 105.3 | 110.0 | 107.0 | 110.1 | 112.2 | 112.4 | 109.7 | 115.1 | |
| Mar | 110.5 | 107.1 | : | 106.5 | 112.7 | 118.0 | 108.9 | 103.4 | 113.4 | 105.3 | 110.0 | 107.0 | 110.1 | 112.3 | 112.4 | 109.7 | 115.1 | |
| Apr | 110.5 | 107.1 | : | 106.5 | 112.7 | 118.0 | 109.1 | 103.4 | 113.4 | 105.3 | 110.0 | 107.0 | 110.1 | 112.4 | 112.4 | 109.7 | 115.2 | |
| May | 110.6 | 107.1 | : | 106.5 | 112.7 | 118.0 | 109.1 | 103.4 | 114.2 | 105.2 | 110.0 | 107.0 | 110.1 | 112.1 | 112.4 | 109.7 | 115.3 | |
| Jun | 110.6 | 107.1 | : | 106.5 | 112.7 | 118.0 | 109.2 | 103.4 | 114.2 | 105.2 | 110.0 | 107.0 | 110.1 | 112.1 | 112.4 | 109.7 | 115.4 | |
| Jul | 110.7 | 107.2 | : | 106.5 | 112.9 | 118.0 | 109.2 | 103.4 | 114.2 | 105.2 | 110.0 | 108.1 | 110.1 | 112.4 | 112.4 | 109.7 | 115.4 | |
| Aug | 110.7 | 107.3 | : | 106.5 | 113.0 | 118.0 | 109.3 | 103.4 | 114.0 | 105.3 | 110.0 | 108.2 | 110.2 | 112.6 | 112.4 | 109.7 | 115.4 | |
| Sep | 113.1 | 107.8 | : | 108.0 | 113.7 | 121.2 | 110.2 | 104.9 | 114.0 | 105.3 | 110.0 | 110.0 | 110.5 | 112.6 | 112.9 | 113.8 | 121.4 | |
| Oct | 113.2 | 107.9 | : | 108.0 | 113.7 | 121.9 | 111.5 | 104.8 | 114.0 | 105.3 | 110.0 | 110.3 | 111.1 | 114.8 | 112.9 | 113.8 | 121.4 | |
| Nov | 114.1 | 109.1 | : | 108.0 | 114.9 | 122.2 | 112.1 | 104.9 | 120.2 | 107.0 | 111.9 | 110.3 | 111.1 | 114.7 | 112.9 | 113.8 | 121.6 | |
| Dec | 114.1 | 109.1 | : | 108.0 | 114.9 | 122.3 | 112.3 | 104.8 | 120.2 | 107.0 | 111.9 | 110.3 | 111.1 | 114.8 | 112.9 | 113.8 | 121.6 | |

| 2112 | | Hotels, Cafés und Restaurants 1996 = 100 | | | | | | | Hotels, cafés and restaurants 1996 = 100 | | | | | | | Hôtels, cafés et restaurants 1996 = 100 | | |
|-------------|-------|---|-------|-------|-------|-------|-------|-------|---|-------|-------|-------|-------|-------|-------|--|-------|--|
| | EU-15 | EUR-11 | B | DK | D | EL | E | F | IRL | I | L | NL | A | P | FIN | S | UK | |
| 1996 | 100.0 | 100.0 | 100.0 | 100.0 | 100.0 | 100.0 | 100.0 | 100.0 | 100.0 | 100.0 | 100.0 | 100.0 | 100.0 | 100.0 | 100.0 | 100.0 | 100.0 | |
| 1997 | 102.5 | 102.0 | 101.7 | 102.3 | 101.0 | 107.6 | 103.1 | 101.7 | 102.9 | 102.8 | 102.1 | 101.9 | 102.1 | 102.3 | 102.1 | 101.0 | 103.6 | |
| 1998 | 105.3 | 104.3 | 103.6 | 104.6 | 102.4 | 115.5 | 106.3 | 103.6 | 107.0 | 105.7 | 104.1 | 103.9 | 103.9 | 105.4 | 105.0 | 102.5 | 107.7 | |
| 1999 | 108.0 | 106.6 | 105.6 | 107.7 | 103.8 | 122.8 | 110.2 | 105.3 | 111.3 | 108.4 | 105.1 | 107.6 | 105.3 | 108.3 | 107.4 | 105.0 | 111.5 | |
| 1998 Oct | 106.0 | 104.8 | 104.4 | 105.5 | 102.7 | 116.6 | 107.4 | 103.9 | 108.3 | 106.3 | 104.3 | 105.3 | 102.8 | 106.6 | 105.6 | 103.4 | 108.9 | |
| Nov | 105.8 | 104.6 | 103.8 | 105.6 | 101.8 | 116.3 | 107.4 | 103.8 | 108.3 | 106.4 | 104.4 | 103.9 | 103.5 | 106.3 | 105.8 | 103.5 | 109.2 | |
| Dec | 106.2 | 104.8 | 104.3 | 105.7 | 102.1 | 121.2 | 107.5 | 103.9 | 108.6 | 106.5 | 104.4 | 104.8 | 104.4 | 106.3 | 105.9 | 103.4 | 109.5 | |
| 1999 Jan | 106.5 | 105.1 | 103.9 | 106.1 | 102.1 | 122.4 | 108.4 | 104.2 | 108.8 | 106.8 | 104.5 | 105.3 | 104.9 | 106.6 | 106.2 | 104.0 | 109.9 | |
| Feb | 106.9 | 105.7 | 104.4 | 106.2 | 102.7 | 118.2 | 108.8 | 104.6 | 109.0 | 107.4 | 104.6 | 106.1 | 106.2 | 107.0 | 106.4 | 104.7 | 110.2 | |
| Mar | 107.1 | 105.8 | 104.4 | 106.4 | 102.6 | 119.3 | 109.2 | 104.7 | 109.2 | 107.6 | 104.6 | 105.9 | 105.9 | 107.3 | 106.4 | 104.4 | 110.3 | |
| Apr | 107.6 | 106.2 | 105.5 | 106.8 | 103.1 | 125.5 | 109.6 | 105.1 | 110.0 | 107.8 | 105.0 | 107.1 | 105.4 | 107.6 | 107.3 | 104.9 | 110.9 | |
| May | 107.8 | 106.4 | 105.6 | 107.5 | 103.7 | 121.6 | 109.9 | 105.0 | 111.5 | 108.1 | 105.0 | 107.5 | 104.6 | 107.9 | 107.5 | 105.5 | 111.3 | |
| Jun | 108.0 | 106.6 | 105.6 | 107.9 | 104.2 | 121.7 | 110.0 | 105.4 | 111.8 | 108.3 | 105.1 | 107.7 | 104.2 | 108.0 | 107.4 | 105.3 | 111.7 | |
| Jul | 108.7 | 107.5 | 106.9 | 108.1 | 106.0 | 122.9 | 110.4 | 106.2 | 112.0 | 108.6 | 105.1 | 109.4 | 105.5 | 108.4 | 107.2 | 103.3 | 111.8 | |
| Aug | 109.0 | 107.8 | 107.1 | 108.5 | 106.5 | 123.1 | 110.7 | 106.4 | 112.2 | 108.8 | 105.1 | 109.4 | 105.8 | 108.8 | 107.3 | 104.8 | 112.0 | |
| Sep | 108.5 | 107.0 | 106.1 | 108.7 | 104.0 | 123.6 | 111.2 | 105.7 | 112.4 | 108.9 | 105.2 | 108.0 | 104.3 | 109.1 | 107.8 | 105.8 | 112.2 | |
| Oct | 108.6 | 107.1 | 106.0 | 108.7 | 103.9 | 123.5 | 111.4 | 105.5 | 112.6 | 109.3 | 105.4 | 108.6 | 104.2 | 109.5 | 108.1 | 105.9 | 112.4 | |
| Nov | 108.5 | 106.9 | 105.8 | 108.9 | 102.9 | 123.4 | 111.6 | 105.5 | 112.8 | 109.4 | 105.5 | 107.6 | 104.9 | 109.6 | 108.2 | 105.4 | 112.4 | |
| Dec | 108.9 | 107.3 | 105.8 | 108.8 | 103.5 | 128.3 | 111.6 | 105.8 | 113.0 | 109.3 | 105.6 | 108.1 | 107.1 | 109.4 | 108.5 | 105.4 | 112.6 | |

HARMONISIERTE VERBRAUCHERPREISINDIZES
HARMONISED INDICES OF CONSUMER PRICES
INDICES HARMONISÉS DES PRIX À LA CONSOMMATION



| | 2113 | | | | | | | | | | | | | | | | |
|----------|---|--------|-------|-------|-------|-------|-------|--|-------|-------|-------|-------|--|-------|-------|-------|-------|
| | Verschiedene Waren und Dienstleistungen 1996 = 100 | | | | | | | Miscellaneous goods and services 1996 = 100 | | | | | Autres biens et services 1996 = 100 | | | | |
| | EU-15 | EUR-11 | B | DK | D | EL | E | F | IRL | I | L | NL | A | P | FIN | S | UK |
| 1996 | 100.0 | 100.0 | 100.0 | 100.0 | 100.0 | 100.0 | 100.0 | 100.0 | 100.0 | 100.0 | 100.0 | 100.0 | 100.0 | 100.0 | 100.0 | 100.0 | 100.0 |
| 1997 | 101.9 | 101.5 | 100.5 | 102.4 | 101.4 | 108.6 | 102.1 | 100.9 | 102.6 | 102.2 | 101.6 | 101.0 | 100.8 | 103.6 | 100.8 | 101.7 | 102.9 |
| 1998 | 103.4 | 102.4 | 101.5 | 104.7 | 101.3 | 114.9 | 104.5 | 101.5 | 107.0 | 104.0 | 102.3 | 102.8 | 101.5 | 107.0 | 102.5 | 103.9 | 106.9 |
| 1999 | 105.2 | 103.9 | 103.1 | 107.6 | 103.0 | 118.3 | 107.2 | 101.8 | 111.2 | 106.4 | 103.4 | 105.7 | 102.0 | 111.1 | 104.9 | 106.5 | 110.0 |
| 1998 Oct | 103.8 | 102.6 | 102.0 | 105.4 | 101.8 | 116.1 | 105.1 | 101.3 | 108.4 | 104.3 | 102.6 | 103.4 | 101.4 | 107.8 | 102.8 | 104.5 | 108.1 |
| Nov | 103.9 | 102.8 | 102.1 | 105.5 | 101.9 | 117.0 | 105.4 | 101.5 | 108.7 | 104.5 | 102.4 | 103.5 | 101.5 | 108.2 | 103.1 | 104.6 | 108.1 |
| Dec | 104.1 | 102.8 | 102.2 | 105.6 | 101.9 | 118.8 | 105.3 | 101.6 | 108.9 | 104.5 | 102.6 | 103.7 | 101.5 | 108.3 | 103.0 | 104.7 | 108.4 |
| 1999 Jan | 104.2 | 103.0 | 102.4 | 105.9 | 102.1 | 117.4 | 106.0 | 101.4 | 108.8 | 104.8 | 101.0 | 104.8 | 101.8 | 109.0 | 103.7 | 104.8 | 108.5 |
| Feb | 104.5 | 103.3 | 102.6 | 106.4 | 102.4 | 117.1 | 106.2 | 101.5 | 109.2 | 105.1 | 103.1 | 105.0 | 101.9 | 109.7 | 104.1 | 105.2 | 108.8 |
| Mar | 104.7 | 103.5 | 102.8 | 106.6 | 102.6 | 117.8 | 106.7 | 101.8 | 109.6 | 105.2 | 103.2 | 105.1 | 101.9 | 110.3 | 104.1 | 105.4 | 108.6 |
| Apr | 104.9 | 103.6 | 102.9 | 107.1 | 102.7 | 119.1 | 106.9 | 101.8 | 109.8 | 105.4 | 103.3 | 105.3 | 101.8 | 110.6 | 104.3 | 106.6 | 109.5 |
| May | 105.1 | 103.8 | 103.1 | 107.2 | 102.9 | 118.0 | 107.0 | 101.8 | 110.2 | 106.0 | 103.3 | 105.3 | 101.9 | 110.9 | 104.3 | 106.9 | 109.7 |
| Jun | 105.1 | 103.8 | 103.2 | 108.3 | 102.9 | 118.2 | 107.2 | 101.8 | 110.4 | 106.1 | 103.6 | 105.5 | 101.9 | 111.2 | 104.4 | 106.7 | 109.9 |
| Jul | 105.3 | 104.0 | 103.3 | 108.3 | 103.0 | 117.6 | 107.4 | 101.6 | 111.9 | 106.6 | 102.2 | 105.6 | 102.0 | 111.3 | 105.0 | 106.8 | 110.5 |
| Aug | 105.5 | 104.1 | 103.4 | 108.4 | 103.0 | 117.9 | 107.6 | 101.7 | 112.4 | 106.8 | 103.6 | 105.8 | 101.7 | 111.5 | 105.6 | 107.0 | 110.8 |
| Sep | 105.6 | 104.2 | 103.5 | 108.2 | 103.0 | 118.6 | 107.6 | 101.8 | 112.8 | 107.1 | 104.3 | 105.9 | 101.8 | 111.6 | 105.5 | 107.3 | 110.8 |
| Oct | 105.8 | 104.4 | 103.5 | 108.3 | 103.3 | 118.6 | 107.7 | 101.9 | 113.0 | 107.5 | 104.2 | 106.2 | 102.3 | 111.9 | 105.9 | 107.0 | 111.0 |
| Nov | 106.0 | 104.7 | 103.4 | 108.4 | 103.7 | 118.6 | 107.9 | 102.0 | 113.2 | 107.9 | 104.2 | 106.7 | 102.2 | 112.3 | 105.7 | 107.3 | 111.0 |
| Dec | 106.1 | 104.8 | 103.4 | 108.5 | 103.8 | 120.5 | 108.1 | 102.1 | 113.4 | 107.9 | 104.2 | 106.6 | 102.5 | 112.3 | 105.9 | 107.5 | 110.9 |

Agrarpreisindizes
Indices of agricultural prices
Indices des prix agricoles

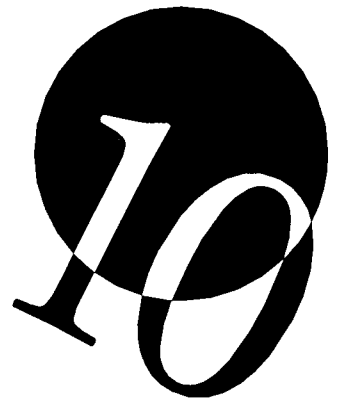

ERZEUGERPREISE LANDWIRTSCHAFTLICHER PRODUKTE
PRODUCER PRICES OF AGRICULTURAL PRODUCTS
PRIX À LA PRODUCTION DE PRODUITS AGRICOLES



| | 2201 | | | | | | | | | | | | | | | | |
|----------|---|--------|------|------|------|-------|-------|------|---|-------|------|-------|------|--|------|------|-------|
| | Output insgesamt Nominaler Index 1990 = 100 | | | | | | | | Output total Nominal indices 1990 = 100 | | | | | Output total Indices nominaux 1990 = 100 | | | |
| | EU-15 | EUR-11 | B | DK | D | EL | E | F | IRL | I | L | NL | A | P | FIN | S | UK |
| 1995 | 105.1 | 100.9 | 89.6 | 85.7 | 92.0 | 168.4 | 121.1 | 90.8 | 108.2 | 116.1 | 84.4 | 97.9 | 74.1 | 102.0 | 71.5 | 97.8 | 116.0 |
| 1996 | 105.5 | 101.0 | 91.2 | 86.9 | 91.0 | 180.1 | 120.6 | 90.8 | 102.8 | 118.4 | 82.6 | 99.7 | 74.9 | 101.5 | 61.3 | 93.9 | 114.3 |
| 1997 | 103.9 | 100.4 | 92.7 | 87.4 | 91.6 | 186.2 | 115.2 | 90.6 | 96.5 | 118.3 | 84.3 | 104.7 | 76.7 | 95.3 | 60.4 | 91.9 | 98.8 |
| 1998 | 101.2 | 98.3 | 87.8 | 78.2 | 86.3 | 187.5 | 113.0 | 89.9 | 95.4 | 117.7 | 84.2 | 100.4 | 71.5 | 101.8 | 59.9 | 90.9 | 90.0 |
| 1998 Jul | 100.2 | 96.5 | 86.0 | 80.2 | 89.0 | 188.2 | 109.0 | 89.1 | 97.0 | 112.4 | 83.4 | 95.6 | 72.4 | 100.9 | 58.3 | 89.8 | 94.7 |
| Aug | 100.8 | 97.3 | 86.0 | 77.0 | 87.5 | 197.9 | 110.0 | 89.3 | 95.3 | 117.2 | 85.2 | 93.9 | 71.2 | 104.4 | 62.2 | 90.7 | 89.7 |
| Sep | 101.5 | 98.9 | 84.4 | 76.0 | 86.8 | 195.3 | 113.7 | 89.1 | 94.6 | 123.0 | 87.4 | 95.6 | 69.8 | 106.1 | 62.1 | 89.5 | 85.7 |
| Oct | 99.2 | 96.4 | 84.5 | 74.3 | 84.6 | 187.8 | 111.3 | 88.5 | 93.0 | 114.2 | 89.1 | 97.7 | 68.3 | 108.1 | 61.8 | 90.3 | 86.0 |
| Nov | 99.1 | 96.4 | 88.3 | 72.2 | 84.1 | 185.2 | 112.0 | 88.8 | 91.6 | 112.8 | 90.2 | 98.6 | 67.7 | 105.4 | 62.4 | 91.3 | 88.1 |
| Dec | 103.1 | 100.8 | 95.6 | 71.7 | 87.8 | 185.8 | 123.2 | 89.9 | 91.2 | 116.6 | 90.2 | 106.2 | 67.3 | 109.0 | 62.7 | 89.7 | 91.5 |
| 1999 Jan | 102.8 | 100.6 | 95.4 | 72.3 | 84.9 | 184.8 | 121.6 | 88.8 | 90.4 | 123.2 | 87.7 | 102.9 | 68.4 | 107.9 | 60.3 | 90.0 | 90.5 |
| Feb | 104.2 | 102.0 | 93.4 | 70.9 | 85.5 | 187.7 | 127.7 | 88.3 | 91.7 | 124.2 | 85.9 | 105.9 | 69.0 | 108.0 | 60.3 | 90.3 | 92.2 |
| Mar | 103.2 | 101.0 | 93.8 | 72.7 | 86.0 | 182.5 | 128.9 | 88.0 | 93.2 | 118.4 | 83.6 | 104.7 | 70.1 | 108.4 | 58.9 | 90.6 | 91.9 |
| Apr | 99.8 | 97.1 | 87.0 | 74.2 | 84.8 | 182.5 | 122.4 | 86.8 | 93.2 | 112.4 | 81.9 | 94.6 | 68.3 | 107.1 | 57.1 | 89.0 | 89.6 |
| May | 98.0 | 94.9 | 89.2 | 74.1 | 85.3 | 187.5 | 111.0 | 87.1 | 92.9 | 110.3 | 81.5 | 91.3 | 68.3 | 107.3 | 58.3 | 88.4 | 87.5 |
| Jun | 96.9 | 93.8 | 78.8 | 79.3 | 86.1 | 182.5 | 108.3 | 87.3 | 91.0 | 110.3 | 81.1 | 87.3 | 72.0 | 99.6 | 58.0 | 90.8 | 85.8 |
| Jul | 94.2 | 90.5 | 74.5 | 78.2 | 84.9 | 184.9 | 102.7 | 85.1 | 91.1 | 104.1 | 81.5 | 83.4 | 70.4 | 99.2 | 57.7 | 86.5 | 86.5 |
| Aug | 96.5 | 93.3 | 79.8 | 75.7 | 84.4 | 186.7 | 105.4 | 85.6 | 89.8 | 113.0 | 83.2 | 88.5 | 70.6 | 101.2 | 59.0 | 86.9 | 85.9 |
| Sep | 98.9 | 95.9 | 78.5 | 75.9 | 86.3 | 195.7 | 111.9 | 87.5 | 91.1 | 117.4 | 85.2 | 88.2 | 70.6 | 101.2 | 59.0 | 86.7 | 84.2 |

| | 2202 | | | | | | | | | | | | | | | | |
|----------|---|--------|------|------|------|------|------|------|--|------|------|------|------|--|------|------|------|
| | Output insgesamt Deflationierter Index 1990 = 100 | | | | | | | | Output total Deflated indices 1990 = 100 | | | | | Output total Indices déflatés 1990 = 100 | | | |
| | EU-15 | EUR-11 | B | DK | D | EL | E | F | IRL | I | L | NL | A | P | FIN | S | UK |
| 1995 | 85.4 | 84.1 | 79.4 | 77.8 | 78.7 | 87.8 | 94.1 | 81.4 | 95.6 | 90.9 | 73.6 | 84.9 | 63.2 | 72.3 | 63.9 | 79.8 | 98.2 |
| 1996 | 83.2 | 82.0 | 79.2 | 77.3 | 76.8 | 86.5 | 90.5 | 79.8 | 89.3 | 89.2 | 71.0 | 84.8 | 62.7 | 69.8 | 54.4 | 76.2 | 94.4 |
| 1997 | 80.1 | 80.2 | 79.3 | 76.0 | 75.9 | 84.7 | 84.8 | 78.6 | 82.7 | 87.4 | 71.4 | 87.1 | 63.4 | 64.4 | 53.0 | 74.2 | 79.1 |
| 1998 | 76.6 | 77.4 | 74.3 | 66.7 | 70.9 | 81.4 | 81.7 | 77.5 | 79.9 | 85.3 | 70.7 | 81.8 | 58.5 | 66.9 | 51.8 | 73.5 | 69.7 |
| 1998 Jul | 76.2 | 76.1 | 72.5 | 69.0 | 73.2 | 82.7 | 78.8 | 76.8 | 81.3 | 81.5 | 69.9 | 78.7 | 59.5 | 66.3 | 50.5 | 70.9 | 75.9 |
| Aug | 76.3 | 76.6 | 72.8 | 66.3 | 71.9 | 86.9 | 79.3 | 76.9 | 79.7 | 84.9 | 71.5 | 77.3 | 58.5 | 68.6 | 53.8 | 71.9 | 71.6 |
| Sep | 76.7 | 77.7 | 71.5 | 65.2 | 71.7 | 84.0 | 81.9 | 76.6 | 78.9 | 89.1 | 73.3 | 78.0 | 57.5 | 69.9 | 53.5 | 70.6 | 68.0 |
| Oct | 75.1 | 75.9 | 71.6 | 63.8 | 70.0 | 80.8 | 80.2 | 76.2 | 77.6 | 82.6 | 74.7 | 79.5 | 56.1 | 71.0 | 53.2 | 71.0 | 68.4 |
| Nov | 75.1 | 75.9 | 74.8 | 61.9 | 69.6 | 79.8 | 80.8 | 76.5 | 76.4 | 81.4 | 75.6 | 80.2 | 55.6 | 68.8 | 54.0 | 71.9 | 70.0 |
| Dec | 78.0 | 79.2 | 81.1 | 61.6 | 72.7 | 79.6 | 88.6 | 77.4 | 75.9 | 84.1 | 75.7 | 86.7 | 55.1 | 70.9 | 54.3 | 70.8 | 72.5 |
| 1999 Jan | 77.9 | 79.0 | 80.6 | 62.0 | 70.3 | 80.1 | 87.2 | 76.7 | 75.8 | 88.8 | 74.8 | 84.1 | 56.1 | 70.4 | 52.3 | 71.3 | 72.1 |
| Feb | 78.7 | 79.8 | 78.8 | 60.6 | 70.7 | 81.8 | 91.4 | 76.0 | 76.4 | 89.4 | 71.9 | 85.9 | 56.4 | 70.5 | 52.0 | 71.4 | 73.3 |
| Mar | 77.6 | 78.8 | 79.0 | 61.7 | 71.0 | 77.8 | 92.0 | 75.5 | 77.4 | 85.0 | 69.9 | 84.0 | 57.3 | 70.5 | 50.8 | 71.3 | 72.7 |
| Apr | 74.8 | 75.6 | 73.0 | 62.8 | 69.7 | 77.0 | 87.0 | 74.2 | 76.9 | 80.6 | 68.1 | 75.7 | 55.9 | 69.2 | 48.8 | 69.9 | 70.6 |
| May | 73.4 | 73.9 | 74.7 | 62.5 | 70.1 | 79.1 | 78.9 | 74.5 | 76.2 | 78.8 | 67.6 | 73.1 | 55.8 | 69.2 | 49.6 | 69.2 | 68.7 |
| Jun | 72.6 | 73.1 | 66.1 | 66.7 | 70.7 | 77.1 | 76.9 | 74.6 | 74.5 | 78.8 | 67.3 | 70.2 | 59.0 | 64.2 | 49.4 | 71.1 | 67.4 |
| Jul | 70.7 | 70.6 | 62.4 | 65.9 | 69.3 | 79.8 | 72.6 | 73.1 | 74.9 | 74.2 | 68.5 | 67.5 | 57.7 | 63.9 | 49.3 | 68.1 | 68.4 |
| Aug | 72.2 | 72.5 | 67.0 | 63.7 | 69.0 | 80.6 | 74.3 | 73.4 | 73.4 | 80.5 | 68.9 | 71.1 | 57.7 | 65.3 | 50.3 | 68.4 | 67.7 |
| Sep | 73.6 | 74.3 | 65.7 | 63.5 | 70.7 | 82.9 | 78.7 | 74.8 | 74.0 | 83.4 | 70.4 | 70.6 | 57.8 | 65.4 | 50.1 | 67.7 | 66.1 |

ERZEUGERPREISE LANDWIRTSCHAFTLICHER PRODUKTE
PRODUCER PRICES OF AGRICULTURAL PRODUCTS
PRIX À LA PRODUCTION DE PRODUITS AGRICOLES



| 2203 | Pflanzliche Erzeugnisse Deflationierter Index 1990 = 100 | | | | | | | Crop products Deflated indices 1990 = 100 | | | | | | | Produits végétaux Indices déflatés 1990 = 100 | | |
|----------|--|--------|-------|------|------|------|-------|---|------|------|------|-------|------|------|---|------|------|
| | EU-15 | EUR-11 | B | DK | D | EL | E | F | IRL | I | L | NL | A | P | FIN | S | UK |
| 1995 | 88.2 | 87.6 | 84.8 | 80.2 | 82.1 | 89.7 | 99.1 | 80.0 | 99.5 | 91.9 | 67.7 | 95.8 | 61.0 | 78.7 | 55.6 | 85.1 | 94.5 |
| 1996 | 85.0 | 84.7 | 83.1 | 75.7 | 76.5 | 90.5 | 92.7 | 79.2 | 86.2 | 90.6 | 75.4 | 94.2 | 61.6 | 73.6 | 50.2 | 78.5 | 85.2 |
| 1997 | 80.3 | 80.9 | 79.3 | 73.3 | 72.3 | 88.7 | 82.7 | 75.9 | 77.6 | 89.4 | 77.6 | 97.7 | 62.2 | 64.5 | 49.7 | 72.9 | 68.8 |
| 1998 | 80.1 | 81.1 | 82.7 | 70.0 | 70.8 | 84.4 | 83.2 | 76.0 | 87.3 | 88.4 | 77.2 | 99.0 | 59.3 | 75.3 | 49.8 | 75.8 | 67.8 |
| 1998 Jul | 78.2 | 78.3 | 80.0 | 75.2 | 73.4 | 85.5 | 77.5 | 74.9 | 91.8 | 84.3 | 81.3 | 91.2 | 61.9 | 73.4 | 47.3 | 70.2 | 72.0 |
| Aug | 78.6 | 78.9 | 78.9 | 68.8 | 70.8 | 91.4 | 79.0 | 73.7 | 87.4 | 88.2 | 79.8 | 89.3 | 59.6 | 76.8 | 53.1 | 72.9 | 67.6 |
| Sep | 80.4 | 81.5 | 76.0 | 68.4 | 71.7 | 87.6 | 85.4 | 73.0 | 88.8 | 93.2 | 79.8 | 93.0 | 58.5 | 80.6 | 49.9 | 70.6 | 66.2 |
| Oct | 78.7 | 79.6 | 79.4 | 68.0 | 70.1 | 83.2 | 84.6 | 72.6 | 85.6 | 83.9 | 78.8 | 99.9 | 57.6 | 85.2 | 50.0 | 76.5 | 68.1 |
| Nov | 80.2 | 81.3 | 92.7 | 67.0 | 71.7 | 82.0 | 86.4 | 74.7 | 88.6 | 83.5 | 78.7 | 104.5 | 59.3 | 82.5 | 52.1 | 80.0 | 71.1 |
| Dec | 84.8 | 86.2 | 101.7 | 66.2 | 74.1 | 81.9 | 97.6 | 76.5 | 90.7 | 87.1 | 78.8 | 115.3 | 57.4 | 84.5 | 53.0 | 79.7 | 77.3 |
| 1999 Jan | 86.5 | 88.3 | 106.9 | 68.0 | 74.9 | 82.3 | 97.1 | 76.5 | 94.5 | 94.9 | 80.1 | 115.9 | 58.7 | 86.3 | 53.3 | 89.0 | 75.5 |
| Feb | 88.1 | 90.1 | 103.5 | 66.7 | 74.5 | 84.5 | 103.2 | 76.4 | 94.5 | 96.7 | 78.6 | 119.1 | 59.6 | 86.4 | 52.6 | 88.3 | 75.8 |
| Mar | 86.2 | 88.4 | 104.0 | 67.3 | 75.0 | 79.6 | 104.2 | 76.4 | 94.4 | 89.4 | 78.5 | 116.3 | 63.4 | 84.9 | 53.5 | 87.3 | 73.1 |
| Apr | 82.5 | 84.2 | 93.9 | 70.4 | 74.7 | 78.3 | 96.7 | 76.8 | 91.9 | 84.0 | 78.2 | 101.7 | 63.3 | 82.7 | 51.5 | 82.4 | 70.1 |
| May | 79.8 | 81.0 | 98.8 | 69.9 | 75.2 | 81.6 | 83.6 | 76.7 | 89.2 | 82.8 | 77.9 | 95.2 | 62.0 | 82.2 | 52.7 | 81.1 | 67.7 |
| Jun | 76.6 | 77.5 | 81.0 | 76.8 | 72.3 | 78.2 | 78.8 | 75.0 | 81.2 | 83.0 | 78.0 | 82.8 | 65.5 | 70.6 | 51.3 | 89.7 | 64.6 |
| Jul | 71.7 | 71.8 | 71.1 | 69.9 | 68.5 | 80.6 | 72.6 | 70.7 | 87.5 | 74.9 | 79.0 | 75.6 | 58.2 | 70.3 | 47.3 | 77.2 | 62.5 |
| Aug | 73.6 | 74.1 | 75.3 | 65.9 | 66.4 | 81.6 | 74.7 | 69.1 | 79.5 | 83.5 | 76.2 | 82.5 | 56.2 | 71.5 | 44.3 | 79.2 | 62.2 |
| Sep | 75.6 | 76.5 | 68.0 | 63.6 | 69.6 | 85.6 | 81.0 | 70.8 | 80.2 | 86.8 | 76.0 | 79.6 | 55.7 | 71.2 | 42.3 | 76.8 | 59.8 |

| 2204 | Tiere und tierische Erzeugnisse Deflationierter Index 1990 = 100 | | | | | | | Animals and animal products Deflated indices 1990 = 100 | | | | | | | Animaux et produits animaux Indices déflatés 1990 = 100 | | |
|----------|--|--------|------|------|------|------|------|---|------|------|------|------|------|------|---|------|-------|
| | EU-15 | EUR-11 | B | DK | D | EL | E | F | IRL | I | L | NL | A | P | FIN | S | UK |
| 1995 | 82.8 | 80.8 | 76.4 | 76.4 | 77.0 | 83.0 | 86.0 | 82.9 | 95.0 | 89.5 | 74.9 | 77.1 | 63.8 | 65.8 | 67.4 | 77.9 | 100.7 |
| 1996 | 81.6 | 79.5 | 77.1 | 78.1 | 76.9 | 76.7 | 86.9 | 80.5 | 89.7 | 87.2 | 70.1 | 77.9 | 63.0 | 65.8 | 56.2 | 75.4 | 100.6 |
| 1997 | 80.0 | 79.6 | 79.2 | 77.5 | 77.8 | 75.0 | 88.2 | 81.6 | 83.4 | 84.3 | 70.1 | 79.3 | 63.8 | 64.3 | 54.4 | 74.7 | 86.1 |
| 1998 | 73.3 | 73.9 | 69.5 | 65.0 | 70.9 | 74.1 | 79.2 | 79.2 | 78.9 | 80.5 | 69.3 | 69.4 | 58.3 | 58.3 | 52.7 | 72.7 | 70.9 |
| 1998 Jul | 74.3 | 74.1 | 68.3 | 65.5 | 73.1 | 75.8 | 80.8 | 78.9 | 79.8 | 77.2 | 67.7 | 69.7 | 58.8 | 59.0 | 51.8 | 71.1 | 78.5 |
| Aug | 74.2 | 74.5 | 69.4 | 65.0 | 72.5 | 75.8 | 79.6 | 80.5 | 78.6 | 79.9 | 69.8 | 68.7 | 58.1 | 60.2 | 54.1 | 71.6 | 74.2 |
| Sep | 73.3 | 74.2 | 69.0 | 63.4 | 71.7 | 75.4 | 76.3 | 80.8 | 77.5 | 82.9 | 72.0 | 67.1 | 57.1 | 58.8 | 55.0 | 70.6 | 69.3 |
| Oct | 71.7 | 72.5 | 67.1 | 61.4 | 70.0 | 74.8 | 72.9 | 80.2 | 76.4 | 80.5 | 74.0 | 64.7 | 55.7 | 56.4 | 54.6 | 69.0 | 68.6 |
| Nov | 70.4 | 70.8 | 64.6 | 59.1 | 68.6 | 74.3 | 71.6 | 78.5 | 74.7 | 78.4 | 75.0 | 62.6 | 54.5 | 54.7 | 54.8 | 69.0 | 69.2 |
| Dec | 71.7 | 72.6 | 69.5 | 59.1 | 71.9 | 74.0 | 74.0 | 78.4 | 73.8 | 79.5 | 75.1 | 65.9 | 54.5 | 57.0 | 54.8 | 67.5 | 69.2 |
| 1999 Jan | 69.8 | 70.2 | 65.7 | 58.7 | 68.0 | 74.6 | 71.0 | 76.9 | 73.2 | 79.6 | 73.7 | 61.0 | 55.3 | 54.1 | 51.9 | 64.9 | 69.9 |
| Feb | 69.9 | 70.1 | 64.8 | 57.2 | 68.7 | 75.1 | 72.4 | 75.6 | 73.8 | 78.3 | 70.6 | 61.8 | 55.5 | 54.2 | 51.7 | 65.3 | 71.6 |
| Mar | 69.7 | 69.7 | 64.8 | 58.7 | 68.9 | 73.2 | 72.1 | 74.4 | 75.1 | 78.3 | 68.2 | 60.6 | 55.5 | 55.8 | 49.6 | 65.4 | 72.4 |
| Apr | 67.6 | 67.4 | 61.2 | 58.6 | 67.1 | 73.5 | 71.3 | 71.4 | 74.8 | 75.4 | 66.2 | 56.9 | 53.6 | 55.3 | 47.7 | 65.3 | 70.9 |
| May | 67.4 | 67.3 | 61.0 | 58.4 | 67.5 | 73.0 | 71.3 | 72.1 | 74.4 | 72.9 | 65.6 | 57.1 | 53.9 | 55.9 | 48.3 | 64.9 | 69.4 |
| Jun | 68.9 | 69.0 | 57.7 | 61.1 | 69.8 | 74.4 | 74.0 | 74.2 | 73.5 | 72.5 | 65.2 | 61.1 | 57.1 | 57.6 | 48.6 | 64.3 | 69.4 |
| Jul | 69.7 | 69.4 | 57.4 | 63.7 | 69.8 | 77.7 | 72.7 | 75.8 | 73.1 | 73.1 | 66.5 | 61.6 | 57.5 | 57.4 | 50.2 | 64.8 | 72.5 |
| Aug | 70.9 | 71.0 | 62.3 | 62.4 | 70.3 | 78.1 | 73.5 | 78.1 | 72.5 | 76.0 | 67.4 | 62.8 | 58.1 | 59.0 | 52.9 | 64.5 | 71.5 |
| Sep | 71.8 | 72.3 | 64.4 | 63.5 | 71.2 | 76.5 | 74.9 | 79.2 | 73.2 | 78.2 | 69.3 | 64.0 | 58.4 | 59.5 | 53.5 | 64.4 | 70.4 |

EINKAUFSPREISE LANDWIRTSCHAFTLICHER BETRIEBSMITTEL
PURCHASE PRICES OF THE MEANS OF AGRICULTURAL PRODUCTIONS
PRIX D'ACHAT DES MOYENS DE PRODUCTION



| | 2301 | | | | | | | | | | | | | | | | |
|----------|---|--------|-------|-------|-------|-------|-------|-------|---|-------|-------|-------|-------|--|------|-------|-------|
| | Input insgesamt (I+II) Nominaler Index 1990 = 100 | | | | | | | | Input total (I+II) Nominal indices 1990 = 100 | | | | | Input total (I + II) Indices nominaux 1990 = 100 | | | |
| | EU-15 | EUR-11 | B | DK | D | EL | E | F | IRL | I | L | NL | A | P | FIN | S | UK |
| 1995 | 112.5 | 110.4 | 100.8 | 99.0 | 106.3 | 180.5 | 114.4 | 104.9 | 106.0 | 126.3 | 107.3 | 104.2 | 106.8 | 113.4 | 86.6 | 114.8 | 115.7 |
| 1996 | 116.9 | 114.1 | 104.8 | 102.0 | 108.9 | 195.6 | 119.2 | 108.9 | 109.6 | 130.9 | 110.0 | 108.3 | 110.8 | 114.0 | 88.4 | 121.1 | 122.1 |
| 1997 | 118.2 | 115.6 | 106.9 | 104.5 | 110.7 | 201.0 | 122.3 | 110.7 | 109.0 | 131.6 | 111.0 | 108.6 | 113.8 | 111.0 | 90.0 | 123.4 | 119.9 |
| 1998 | 116.0 | 113.4 | 102.6 | 103.4 | 107.1 | 203.6 | 121.8 | 107.4 | 108.1 | 130.2 | 110.3 | 106.7 | 112.5 | 109.4 | 89.1 | 122.0 | 116.9 |
| 1998 Jul | 115.3 | 112.5 | 101.5 | 103.8 | 103.9 | 205.9 | 121.9 | 108.0 | 108.2 | 130.0 | 109.3 | 106.0 | 112.3 | 104.5 | 88.0 | 122.0 | 116.1 |
| Aug | 115.1 | 112.4 | 100.5 | 102.6 | 103.1 | 205.4 | 123.7 | 107.5 | 108.0 | 129.8 | 108.9 | 105.7 | 112.4 | 104.0 | 88.0 | 121.7 | 116.0 |
| Sep | 114.7 | 112.0 | 100.9 | 101.9 | 102.0 | 205.0 | 122.5 | 107.3 | 107.7 | 129.7 | 109.1 | 105.6 | 111.0 | 109.0 | 87.8 | 120.7 | 115.5 |
| Oct | 114.0 | 111.2 | 100.1 | 102.2 | 101.5 | 203.4 | 119.0 | 107.0 | 107.5 | 129.8 | 109.2 | 105.1 | 111.1 | 106.6 | 87.7 | 120.6 | 115.8 |
| Nov | 113.6 | 110.8 | 100.0 | 101.8 | 101.2 | 201.1 | 118.4 | 106.7 | 107.3 | 129.7 | 108.8 | 104.7 | 111.2 | 104.9 | 87.6 | 120.2 | 115.7 |
| Dec | 113.8 | 111.0 | 100.3 | 101.9 | 101.7 | 200.0 | 118.8 | 106.6 | 107.4 | 129.8 | 108.8 | 104.7 | 110.9 | 105.0 | 87.3 | 120.0 | 116.5 |
| 1999 Jan | 114.0 | 111.1 | 100.5 | 101.3 | 101.8 | 201.7 | 118.9 | 106.4 | 107.8 | 129.5 | 108.4 | 104.8 | 110.8 | 110.0 | 87.5 | 120.5 | 116.9 |
| Feb | 114.2 | 111.4 | 100.6 | 101.6 | 101.8 | 200.5 | 120.5 | 106.4 | 108.1 | 129.4 | 108.0 | 105.2 | 110.6 | 111.8 | 87.8 | 120.6 | 116.9 |
| Mar | 114.6 | 111.7 | 101.3 | 102.4 | 102.5 | 204.3 | 120.2 | 106.8 | 108.1 | 129.4 | 108.3 | 105.2 | 110.8 | 111.7 | 88.0 | 120.9 | 117.2 |
| Apr | 114.9 | 111.8 | 101.8 | 103.0 | 103.3 | 209.7 | 119.6 | 107.2 | 108.6 | 129.4 | 109.0 | 105.1 | 111.1 | 110.6 | 88.3 | 121.5 | 117.6 |
| May | 114.7 | 111.6 | 102.2 | 102.7 | 103.1 | 208.6 | 118.5 | 107.1 | 108.6 | 129.5 | 109.3 | 104.7 | 111.0 | 111.4 | 88.3 | 121.3 | 117.6 |
| Jun | 114.5 | 111.5 | 102.2 | 102.8 | 103.6 | 208.1 | 118.8 | 107.1 | 109.1 | 129.5 | 109.3 | 104.2 | 110.7 | 105.0 | 87.4 | 121.3 | 116.5 |
| Jul | 114.8 | 111.9 | 102.5 | 102.7 | 103.9 | 205.6 | 121.1 | 107.1 | 109.6 | 129.8 | 109.5 | 103.7 | 111.0 | 103.8 | 87.7 | 121.7 | 116.9 |
| Aug | 115.3 | 112.5 | 103.3 | 102.2 | 104.4 | 206.1 | 123.2 | 107.2 | 109.7 | 129.7 | 110.1 | 103.8 | 111.4 | 107.1 | 87.8 | 122.0 | 117.0 |
| Sep | 115.1 | 112.3 | 102.2 | 101.3 | 104.3 | 206.7 | 121.2 | 107.4 | 110.0 | 130.0 | 110.3 | 104.0 | 112.2 | 106.6 | 87.8 | 121.7 | 117.3 |

| | 2302 | | | | | | | | | | | | | | | | |
|----------|---|--------|------|------|------|------|------|------|--|------|------|------|------|--|------|------|-------|
| | Input insgesamt (I+II) Deflationierter Index 1990 = 100 | | | | | | | | Input total (I+II) Deflated indices 1990 = 100 | | | | | Input total (I + II) Indices déflatés 1990 = 100 | | | |
| | EU-15 | EUR-11 | B | DK | D | EL | E | F | IRL | I | L | NL | A | P | FIN | S | UK |
| 1995 | 92.8 | 92.2 | 89.3 | 89.8 | 91.0 | 94.0 | 89.0 | 94.0 | 93.6 | 98.9 | 93.5 | 90.4 | 91.1 | 80.4 | 77.4 | 93.6 | 97.9 |
| 1996 | 93.9 | 93.1 | 91.0 | 90.6 | 91.9 | 93.9 | 89.5 | 95.6 | 95.2 | 98.6 | 94.5 | 92.1 | 92.7 | 78.4 | 78.5 | 98.3 | 100.9 |
| 1997 | 93.0 | 92.7 | 91.4 | 90.8 | 91.7 | 91.4 | 90.0 | 96.1 | 93.3 | 97.1 | 94.1 | 90.3 | 94.1 | 75.0 | 78.9 | 99.6 | 96.0 |
| 1998 | 89.8 | 89.6 | 86.8 | 88.3 | 88.0 | 88.4 | 88.1 | 92.6 | 90.6 | 94.3 | 92.6 | 87.0 | 92.1 | 71.9 | 77.1 | 98.7 | 90.5 |
| 1998 Jul | 89.5 | 89.0 | 85.6 | 89.3 | 85.4 | 90.5 | 88.1 | 93.1 | 90.6 | 94.2 | 91.7 | 87.3 | 92.3 | 68.6 | 76.2 | 96.2 | 93.0 |
| Aug | 89.3 | 88.8 | 85.0 | 88.4 | 84.8 | 90.2 | 89.1 | 92.5 | 90.3 | 94.0 | 91.4 | 87.0 | 92.4 | 68.4 | 76.1 | 96.5 | 92.6 |
| Sep | 88.9 | 88.4 | 85.5 | 87.4 | 84.2 | 88.2 | 88.2 | 92.3 | 89.8 | 93.9 | 91.5 | 86.1 | 91.3 | 71.8 | 75.6 | 95.2 | 91.8 |
| Oct | 88.4 | 87.8 | 84.8 | 87.7 | 83.9 | 87.5 | 85.7 | 92.1 | 89.7 | 93.8 | 91.6 | 85.5 | 91.2 | 70.0 | 75.6 | 94.9 | 92.1 |
| Nov | 88.1 | 87.6 | 84.7 | 87.3 | 83.7 | 86.6 | 85.4 | 92.0 | 89.6 | 93.7 | 91.2 | 85.2 | 91.3 | 68.5 | 75.7 | 94.7 | 91.9 |
| Dec | 88.2 | 87.6 | 85.1 | 87.5 | 84.1 | 85.7 | 85.4 | 91.8 | 89.4 | 93.6 | 91.3 | 85.5 | 90.8 | 68.3 | 75.5 | 94.6 | 92.3 |
| 1999 Jan | 88.4 | 87.8 | 84.9 | 86.9 | 84.3 | 87.4 | 85.2 | 91.9 | 90.4 | 93.3 | 92.5 | 85.6 | 90.8 | 71.8 | 75.8 | 95.4 | 93.1 |
| Feb | 88.4 | 87.8 | 84.8 | 86.7 | 84.2 | 87.4 | 86.3 | 91.6 | 90.0 | 93.0 | 90.4 | 85.3 | 90.5 | 73.0 | 75.8 | 95.4 | 92.9 |
| Mar | 88.3 | 87.7 | 85.3 | 86.9 | 84.6 | 87.0 | 85.8 | 91.6 | 89.8 | 92.9 | 90.5 | 84.4 | 90.6 | 72.7 | 75.9 | 95.1 | 92.7 |
| Apr | 88.2 | 87.5 | 85.4 | 87.1 | 84.9 | 88.4 | 85.0 | 91.6 | 89.7 | 92.7 | 90.7 | 84.1 | 90.9 | 71.5 | 75.5 | 95.4 | 92.6 |
| May | 87.9 | 87.3 | 85.6 | 86.6 | 84.7 | 88.0 | 84.2 | 91.6 | 89.3 | 92.5 | 90.7 | 83.8 | 90.6 | 71.9 | 75.2 | 94.9 | 92.3 |
| Jun | 87.8 | 87.3 | 85.7 | 86.4 | 85.0 | 87.9 | 84.5 | 91.6 | 89.3 | 92.5 | 90.8 | 83.8 | 90.8 | 67.7 | 74.4 | 95.1 | 91.6 |
| Jul | 88.1 | 87.5 | 85.9 | 86.6 | 84.8 | 88.7 | 85.6 | 92.0 | 90.1 | 92.5 | 92.1 | 83.9 | 90.9 | 66.9 | 74.9 | 95.8 | 92.5 |
| Aug | 88.3 | 87.8 | 86.7 | 85.9 | 85.3 | 89.0 | 86.8 | 91.9 | 89.6 | 92.4 | 91.1 | 83.4 | 91.0 | 69.1 | 74.9 | 96.0 | 92.2 |
| Sep | 88.0 | 87.5 | 85.5 | 84.8 | 85.4 | 87.6 | 85.2 | 91.8 | 89.4 | 92.3 | 91.1 | 83.2 | 91.8 | 68.9 | 74.6 | 95.0 | 92.1 |

EINKAUFSPREISE LANDWIRTSCHAFTLICHER BETRIEBSMITTEL
PURCHASE PRICES OF THE MEANS OF AGRICULTURAL PRODUCTIONS
PRIX D'ACHAT DES MOYENS DE PRODUCTION



| | 2303 | | | | | | | | | | | | | | | | |
|----------|---|--------|------|------|------|------|------|--|------|------|------|------|------|--|------|------|-------|
| | Waren und Dienstleistungen des laufenden landwirtschaftlichen Verbrauchs (I) –1990 = 100 ⁽¹⁾ | | | | | | | Goods and services currently consumed in agriculture (I) 1990 = 100 ⁽¹⁾ | | | | | | Biens et services de consommation courante de l'agriculture (I) –1990 = 100 ⁽¹⁾ | | | |
| | EU-15 | EUR-11 | B | DK | D | EL | E | F | IRL | I | L | NL | A | P | FIN | S | UK |
| 1995 | 90.9 | 90.0 | 87.4 | 87.6 | 88.5 | 94.2 | 88.4 | 92.6 | 90.8 | 97.9 | 89.0 | 88.7 | 84.8 | 76.0 | 74.7 | 90.8 | 97.4 |
| 1996 | 92.2 | 91.0 | 89.4 | 88.6 | 89.8 | 94.6 | 88.7 | 94.4 | 92.7 | 97.0 | 91.1 | 91.0 | 87.5 | 73.4 | 75.9 | 96.6 | 100.9 |
| 1997 | 91.1 | 90.4 | 89.7 | 88.7 | 89.9 | 92.0 | 89.0 | 94.9 | 90.0 | 93.2 | 90.4 | 89.3 | 89.7 | 69.0 | 77.0 | 98.2 | 95.3 |
| 1998 | 86.8 | 86.3 | 84.3 | 85.5 | 85.0 | 87.8 | 86.4 | 90.6 | 86.1 | 89.1 | 87.4 | 84.8 | 86.1 | 65.4 | 73.9 | 96.5 | 89.1 |
| 1998 Jul | 86.7 | 85.8 | 83.0 | 86.5 | 83.0 | 89.8 | 86.5 | 91.2 | 86.2 | 88.7 | 87.5 | 85.0 | 86.1 | 61.6 | 73.2 | 94.1 | 91.4 |
| Aug | 86.4 | 85.5 | 82.3 | 85.3 | 82.2 | 89.5 | 87.7 | 90.6 | 85.8 | 88.3 | 87.0 | 84.6 | 86.3 | 61.4 | 73.1 | 94.3 | 90.9 |
| Sep | 85.8 | 85.0 | 82.8 | 84.2 | 81.2 | 87.4 | 86.7 | 90.2 | 85.1 | 87.9 | 87.1 | 83.7 | 84.4 | 65.2 | 72.6 | 92.7 | 90.1 |
| Oct | 85.1 | 84.1 | 82.1 | 84.5 | 80.7 | 86.5 | 83.6 | 90.0 | 84.9 | 87.8 | 86.8 | 82.9 | 84.3 | 63.2 | 72.5 | 92.5 | 90.4 |
| Nov | 84.7 | 83.8 | 81.9 | 84.0 | 80.4 | 85.3 | 83.0 | 89.8 | 84.8 | 87.6 | 86.2 | 82.5 | 84.3 | 61.6 | 72.2 | 92.2 | 90.2 |
| Dec | 84.8 | 83.8 | 82.3 | 84.2 | 81.0 | 84.3 | 83.1 | 89.6 | 84.5 | 87.6 | 86.3 | 82.8 | 83.8 | 61.4 | 72.0 | 92.1 | 90.7 |
| 1999 Jan | 85.0 | 84.0 | 82.1 | 83.7 | 81.1 | 86.3 | 83.0 | 89.6 | 85.4 | 87.1 | 87.0 | 82.9 | 83.4 | 65.4 | 72.3 | 92.9 | 91.5 |
| Feb | 85.1 | 84.0 | 81.9 | 83.6 | 81.0 | 86.0 | 84.3 | 89.3 | 85.2 | 86.7 | 84.9 | 82.7 | 83.0 | 66.7 | 72.0 | 92.9 | 91.4 |
| Mar | 85.0 | 84.0 | 82.5 | 83.9 | 81.5 | 86.2 | 83.8 | 89.3 | 85.2 | 86.6 | 85.1 | 81.8 | 83.2 | 66.7 | 72.2 | 92.6 | 91.2 |
| Apr | 85.1 | 84.0 | 82.7 | 84.3 | 82.0 | 88.1 | 83.4 | 89.4 | 85.2 | 86.3 | 85.2 | 81.5 | 83.5 | 65.3 | 71.9 | 93.0 | 91.2 |
| May | 84.8 | 83.7 | 82.9 | 83.7 | 81.8 | 87.5 | 82.4 | 89.4 | 84.8 | 86.2 | 85.4 | 81.1 | 83.2 | 65.5 | 71.7 | 92.5 | 90.8 |
| Jun | 84.6 | 83.6 | 83.0 | 83.5 | 82.2 | 87.3 | 82.7 | 89.3 | 84.5 | 86.1 | 85.5 | 80.9 | 83.2 | 60.6 | 70.5 | 92.6 | 89.9 |
| Jul | 85.0 | 83.9 | 83.1 | 83.7 | 82.1 | 87.7 | 84.2 | 89.7 | 85.4 | 86.2 | 86.8 | 80.9 | 83.4 | 59.6 | 71.0 | 93.4 | 90.8 |
| Aug | 85.3 | 84.3 | 84.0 | 82.9 | 82.7 | 88.1 | 85.6 | 89.6 | 84.9 | 86.0 | 86.2 | 80.4 | 83.8 | 62.2 | 71.1 | 93.7 | 90.6 |
| Sep | 85.0 | 84.1 | 82.7 | 81.7 | 82.8 | 86.8 | 84.8 | 89.6 | 84.8 | 85.9 | 86.4 | 80.3 | 85.0 | 61.9 | 70.7 | 92.6 | 90.5 |

| | 2304 | | | | | | | | | | | | | | | | |
|----------|---|--------|-------|-------|------|------|------|---|-------|-------|------|------|-------|--|------|-------|-------|
| | Waren und Dienstleistungen landwirtschaftlicher Investitionen (II) –1990 = 100 ⁽¹⁾ | | | | | | | Goods and service contributing to agricultural investment (II) –1990=100 ⁽¹⁾ | | | | | | Biens et services concourant aux investissements de l'agriculture (II) 1990 = 100 ⁽¹⁾ | | | |
| | EU-15 | EUR-11 | B | DK | D | EL | E | F | IRL | I | L | NL | A | P | FIN | S | UK |
| 1995 | 98.6 | 98.5 | 103.0 | 99.9 | 98.8 | 93.5 | 92.2 | 100.4 | 103.5 | 99.9 | 99.7 | 95.7 | 100.2 | 107.1 | 83.2 | 103.0 | 100.5 |
| 1996 | 98.8 | 98.9 | 102.1 | 100.0 | 98.5 | 91.7 | 93.7 | 100.7 | 103.9 | 100.3 | 99.2 | 95.7 | 100.5 | 108.4 | 84.1 | 103.8 | 100.7 |
| 1997 | 98.9 | 99.0 | 103.2 | 100.4 | 97.5 | 89.7 | 95.4 | 100.9 | 104.9 | 101.1 | 99.2 | 93.3 | 100.6 | 111.5 | 83.0 | 104.3 | 100.3 |
| 1998 | 98.7 | 98.8 | 104.7 | 100.8 | 97.2 | 90.6 | 97.0 | 101.1 | 106.2 | 99.7 | 99.7 | 93.8 | 101.0 | 111.2 | 83.9 | 105.8 | 99.2 |
| 1998 Jul | 98.2 | 98.0 | 104.4 | 101.8 | 93.1 | 92.7 | 96.3 | 101.2 | 106.5 | 99.8 | 97.3 | 94.6 | 101.4 | 111.0 | 82.8 | 103.3 | 103.0 |
| Aug | 98.2 | 98.0 | 104.6 | 101.9 | 93.2 | 92.4 | 96.3 | 101.1 | 106.3 | 99.9 | 97.3 | 94.6 | 101.3 | 110.8 | 82.4 | 103.9 | 102.5 |
| Sep | 98.2 | 98.1 | 104.6 | 101.6 | 93.6 | 90.8 | 96.3 | 100.9 | 106.4 | 100.0 | 97.4 | 93.7 | 101.5 | 111.6 | 82.1 | 103.4 | 101.7 |
| Oct | 98.3 | 98.2 | 104.9 | 102.3 | 94.1 | 91.0 | 96.5 | 101.2 | 106.6 | 99.9 | 98.0 | 93.4 | 101.5 | 111.2 | 82.2 | 102.9 | 102.4 |
| Nov | 98.4 | 98.3 | 105.0 | 102.2 | 94.1 | 91.1 | 97.7 | 101.3 | 106.6 | 99.9 | 97.9 | 93.4 | 101.4 | 110.3 | 83.2 | 103.1 | 102.3 |
| Dec | 98.3 | 98.2 | 105.0 | 102.4 | 94.1 | 90.2 | 97.4 | 101.3 | 106.8 | 99.8 | 98.0 | 93.8 | 101.2 | 110.4 | 83.3 | 103.2 | 101.9 |
| 1999 Jan | 98.5 | 98.4 | 104.7 | 101.3 | 94.4 | 91.3 | 96.8 | 101.8 | 107.8 | 99.7 | 99.8 | 94.0 | 101.7 | 110.7 | 83.4 | 103.7 | 102.6 |
| Feb | 98.4 | 98.2 | 105.7 | 100.8 | 94.2 | 91.8 | 96.7 | 101.6 | 107.1 | 99.5 | 98.0 | 93.3 | 101.5 | 111.2 | 83.9 | 104.0 | 102.4 |
| Mar | 98.0 | 97.9 | 105.6 | 100.2 | 94.2 | 90.0 | 96.1 | 101.3 | 106.2 | 99.4 | 98.0 | 92.4 | 101.4 | 109.3 | 83.8 | 103.3 | 102.1 |
| Apr | 97.6 | 97.5 | 105.2 | 100.0 | 93.9 | 89.4 | 93.6 | 101.1 | 105.6 | 99.2 | 98.1 | 92.1 | 101.6 | 109.2 | 83.1 | 103.3 | 101.7 |
| May | 97.5 | 97.4 | 105.1 | 99.6 | 93.9 | 89.6 | 93.6 | 101.3 | 104.9 | 98.9 | 97.9 | 92.1 | 101.6 | 110.9 | 82.8 | 103.0 | 101.7 |
| Jun | 97.7 | 97.6 | 105.3 | 99.3 | 93.9 | 89.7 | 93.7 | 101.4 | 106.1 | 99.1 | 98.0 | 92.6 | 102.0 | 110.7 | 82.9 | 103.1 | 101.8 |
| Jul | 97.7 | 97.5 | 105.7 | 99.6 | 93.4 | 92.0 | 93.4 | 101.9 | 106.6 | 98.8 | 99.3 | 93.1 | 102.0 | 111.3 | 83.2 | 103.6 | 102.7 |
| Aug | 97.6 | 97.4 | 106.1 | 99.3 | 93.5 | 92.1 | 93.0 | 101.7 | 106.0 | 98.9 | 97.7 | 92.5 | 101.8 | 111.5 | 83.2 | 103.7 | 102.3 |
| Sep | 97.1 | 96.9 | 105.8 | 98.9 | 93.7 | 90.3 | 87.4 | 101.6 | 105.6 | 98.9 | 97.5 | 92.0 | 101.9 | 111.6 | 82.9 | 102.7 | 101.9 |

⁽¹⁾ Deflationierter Index.

⁽¹⁾ Deflated indices.

⁽¹⁾ Indices déflatés.

Finanzstatistiken
Financial statistics
Statistiques financières

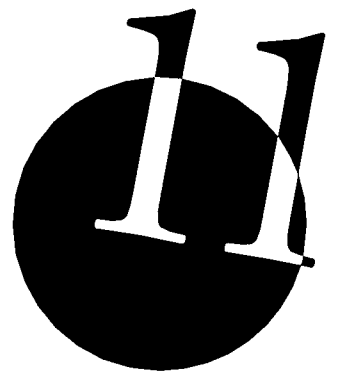

WECHSELKURS

EXCHANGE RATES

TAUX DE CHANGE



| 2401 | Wechselkurs (Durchschnitt) 1 EUR = ... ⁽¹⁾ | | | | | | | | | | | | | | | | Exchange rate (mean) EUR 1 = ... ⁽¹⁾ | | | | | | | | | | | | | | | | Taux de change (moyenne) 1 EUR = ... ⁽¹⁾ | | | | | | | | | | | | | | | |
|----------|--|-------|-------|-------|--------|--------|-------|--------|---------|-------|-------|--------|-------|-------|--------|-------|--|--|--|--|--|--|--|--|--|--|--|--|--|--|--|--|--|--|--|--|--|--|--|--|--|--|--|--|--|--|--|--|
| | EUR-11 | B/L | DK | D | EL | E | F | IRL | I | NL | A | P | FIN | S | UK | US | JP | | | | | | | | | | | | | | | | | | | | | | | | | | | | | | | |
| 1996 | : | 39.30 | 7.359 | 1.910 | 305.55 | 160.75 | 6.493 | 0.7934 | 1 959.0 | 2.140 | 13.43 | 195.76 | 5.828 | 8.515 | 0.8138 | 1.270 | 138.08 | | | | | | | | | | | | | | | | | | | | | | | | | | | | | | | |
| 1997 | : | 40.53 | 7.484 | 1.964 | 309.36 | 165.89 | 6.613 | 0.7475 | 1 929.3 | 2.211 | 13.82 | 198.59 | 5.881 | 8.651 | 0.6923 | 1.134 | 137.08 | | | | | | | | | | | | | | | | | | | | | | | | | | | | | | | |
| 1998 | : | 40.62 | 7.499 | 1.969 | 330.73 | 167.18 | 6.601 | 0.7862 | 1 943.7 | 2.220 | 13.85 | 201.70 | 5.983 | 8.916 | 0.6764 | 1.121 | 146.42 | | | | | | | | | | | | | | | | | | | | | | | | | | | | | | | |
| 1999 | : | 40.34 | 7.436 | 1.956 | 325.76 | 166.39 | 6.560 | 0.7876 | 1 936.3 | 2.204 | 13.76 | 200.48 | 5.946 | 8.808 | 0.6587 | 1.066 | 121.32 | | | | | | | | | | | | | | | | | | | | | | | | | | | | | | | |
| 1998 Nov | : | 40.39 | 7.444 | 1.958 | 329.13 | 166.50 | 6.565 | 0.7874 | 1 937.6 | 2.208 | 13.78 | 200.78 | 5.954 | 9.306 | 0.7007 | 1.164 | 140.12 | | | | | | | | | | | | | | | | | | | | | | | | | | | | | | | |
| Dec | : | 40.37 | 7.447 | 1.957 | 328.82 | 166.54 | 6.564 | 0.7881 | 1 938.2 | 2.206 | 13.77 | 200.69 | 5.951 | 9.450 | 0.7018 | 1.172 | 137.36 | | | | | | | | | | | | | | | | | | | | | | | | | | | | | | | |
| 1999 Jan | : | 40.34 | 7.441 | 1.956 | 323.56 | 166.39 | 6.560 | 0.7876 | 1 936.3 | 2.204 | 13.76 | 200.48 | 5.946 | 9.083 | 0.7029 | 1.161 | 131.35 | | | | | | | | | | | | | | | | | | | | | | | | | | | | | | | |
| Feb | : | 40.34 | 7.435 | 1.956 | 321.98 | 166.39 | 6.560 | 0.7876 | 1 936.3 | 2.204 | 13.76 | 200.48 | 5.946 | 8.908 | 0.6885 | 1.121 | 130.78 | | | | | | | | | | | | | | | | | | | | | | | | | | | | | | | |
| Mar | : | 40.34 | 7.432 | 1.956 | 322.50 | 166.39 | 6.560 | 0.7876 | 1 936.3 | 2.204 | 13.76 | 200.48 | 5.946 | 8.940 | 0.6713 | 1.088 | 130.20 | | | | | | | | | | | | | | | | | | | | | | | | | | | | | | | |
| Apr | : | 40.34 | 7.433 | 1.956 | 325.53 | 166.39 | 6.560 | 0.7876 | 1 936.3 | 2.204 | 13.76 | 200.48 | 5.946 | 8.914 | 0.6650 | 1.070 | 128.16 | | | | | | | | | | | | | | | | | | | | | | | | | | | | | | | |
| May | : | 40.34 | 7.433 | 1.956 | 325.21 | 166.39 | 6.560 | 0.7876 | 1 936.3 | 2.204 | 13.76 | 200.48 | 5.946 | 8.972 | 0.6583 | 1.063 | 129.71 | | | | | | | | | | | | | | | | | | | | | | | | | | | | | | | |
| Jun | : | 40.34 | 7.431 | 1.956 | 324.16 | 166.39 | 6.560 | 0.7876 | 1 936.3 | 2.204 | 13.76 | 200.48 | 5.946 | 8.828 | 0.6503 | 1.038 | 125.32 | | | | | | | | | | | | | | | | | | | | | | | | | | | | | | | |
| Jul | : | 40.34 | 7.439 | 1.956 | 324.95 | 166.39 | 6.560 | 0.7876 | 1 936.3 | 2.204 | 13.76 | 200.48 | 5.946 | 8.745 | 0.6578 | 1.035 | 123.71 | | | | | | | | | | | | | | | | | | | | | | | | | | | | | | | |
| Aug | : | 40.34 | 7.438 | 1.956 | 326.41 | 166.39 | 6.560 | 0.7876 | 1 936.3 | 2.204 | 13.76 | 200.48 | 5.946 | 8.752 | 0.6601 | 1.060 | 120.10 | | | | | | | | | | | | | | | | | | | | | | | | | | | | | | | |
| Sep | : | 40.34 | 7.434 | 1.956 | 327.00 | 166.39 | 6.560 | 0.7876 | 1 936.3 | 2.204 | 13.76 | 200.48 | 5.946 | 8.634 | 0.6468 | 1.050 | 112.39 | | | | | | | | | | | | | | | | | | | | | | | | | | | | | | | |
| Oct | : | 40.34 | 7.433 | 1.956 | 329.20 | 166.39 | 6.560 | 0.7876 | 1 936.3 | 2.204 | 13.76 | 200.48 | 5.946 | 8.727 | 0.6459 | 1.071 | 113.52 | | | | | | | | | | | | | | | | | | | | | | | | | | | | | | | |
| Nov | : | 40.34 | 7.437 | 1.956 | 328.72 | 166.39 | 6.560 | 0.7876 | 1 936.3 | 2.204 | 13.76 | 200.48 | 5.946 | 8.633 | 0.6370 | 1.034 | 108.25 | | | | | | | | | | | | | | | | | | | | | | | | | | | | | | | |
| Dec | : | 40.34 | 7.440 | 1.956 | 329.68 | 166.39 | 6.560 | 0.7876 | 1 936.3 | 2.204 | 13.76 | 200.48 | 5.946 | 8.586 | 0.6265 | 1.011 | 103.72 | | | | | | | | | | | | | | | | | | | | | | | | | | | | | | | |
| 2000 Jan | : | 40.34 | 7.444 | 1.956 | 331.07 | 166.39 | 6.560 | 0.7876 | 1 936.3 | 2.204 | 13.76 | 200.48 | 5.946 | 8.597 | 0.6183 | 1.010 | 106.53 | | | | | | | | | | | | | | | | | | | | | | | | | | | | | | | |

| 2402 | Wechselkurs (Durchschnitt) 1 USD = ... | | | | | | | | | | | | | | | | Exchange rate (mean) USD 1 = ... | | | | | | | | | | | | | | | | Taux de change (moyenne) 1 USD = ... | | | | | | | | | | | | | | | |
|----------|---|-------|-------|-------|--------|--------|-------|--------|---------|-------|-------|--------|-------|-------|--------|----|-------------------------------------|--|--|--|--|--|--|--|--|--|--|--|--|--|--|--|---|--|--|--|--|--|--|--|--|--|--|--|--|--|--|--|
| | EUR-11 ⁽²⁾ | B/L | DK | D | EL | E | F | IRL | I | NL | A | P | FIN | S | UK | US | JP | | | | | | | | | | | | | | | | | | | | | | | | | | | | | | | |
| 1996 | 0.79 | 30.96 | 5.797 | 1.504 | 240.66 | 126.63 | 5.115 | 0.6249 | 1 542.8 | 1.686 | 10.58 | 154.20 | 4.591 | 6.706 | 0.6409 | : | 108.77 | | | | | | | | | | | | | | | | | | | | | | | | | | | | | | | |
| 1997 | 0.88 | 35.79 | 6.607 | 1.734 | 273.12 | 146.46 | 5.838 | 0.6599 | 1 703.2 | 1.952 | 12.21 | 175.35 | 5.192 | 7.636 | 0.6106 | : | 120.88 | | | | | | | | | | | | | | | | | | | | | | | | | | | | | | | |
| 1998 | 0.89 | 36.28 | 6.698 | 1.759 | 295.28 | 149.32 | 5.896 | 0.7022 | 1 735.9 | 1.982 | 12.37 | 180.14 | 5.343 | 7.954 | 0.6036 | : | 130.78 | | | | | | | | | | | | | | | | | | | | | | | | | | | | | | | |
| 1999 | 0.94 | 37.90 | 6.986 | 1.838 | 306.13 | 156.33 | 6.163 | 0.7400 | 1 819.3 | 2.071 | 12.93 | 188.37 | 5.586 | 8.271 | 0.6183 | : | 113.77 | | | | | | | | | | | | | | | | | | | | | | | | | | | | | | | |
| 1998 Nov | 0.86 | 34.69 | 6.393 | 1.682 | 282.68 | 143.00 | 5.639 | 0.6762 | 1 664.2 | 1.896 | 11.83 | 172.45 | 5.114 | 7.993 | 0.6018 | : | 120.35 | | | | | | | | | | | | | | | | | | | | | | | | | | | | | | | |
| Dec | 0.85 | 34.45 | 6.353 | 1.670 | 280.55 | 142.09 | 5.600 | 0.6724 | 1 653.6 | 1.882 | 11.75 | 171.23 | 5.077 | 8.062 | 0.5988 | : | 117.19 | | | | | | | | | | | | | | | | | | | | | | | | | | | | | | | |
| 1999 Jan | 0.86 | 34.76 | 6.411 | 1.685 | 278.76 | 143.35 | 5.651 | 0.6785 | 1 668.2 | 1.899 | 11.86 | 172.73 | 5.123 | 7.824 | 0.6056 | : | 113.16 | | | | | | | | | | | | | | | | | | | | | | | | | | | | | | | |
| Feb | 0.89 | 36.00 | 6.635 | 1.745 | 287.33 | 148.48 | 5.854 | 0.7028 | 1 727.9 | 1.967 | 12.28 | 178.90 | 5.306 | 7.949 | 0.6144 | : | 116.72 | | | | | | | | | | | | | | | | | | | | | | | | | | | | | | | |
| Mar | 0.92 | 37.07 | 6.830 | 1.797 | 296.35 | 152.90 | 6.028 | 0.7237 | 1 779.3 | 2.025 | 12.64 | 184.23 | 5.464 | 8.215 | 0.6168 | : | 119.64 | | | | | | | | | | | | | | | | | | | | | | | | | | | | | | | |
| Apr | 0.93 | 37.69 | 6.944 | 1.827 | 304.13 | 155.45 | 6.128 | 0.7358 | 1 809.0 | 2.059 | 12.86 | 187.30 | 5.555 | 8.328 | 0.6213 | : | 119.72 | | | | | | | | | | | | | | | | | | | | | | | | | | | | | | | |
| May | 0.94 | 37.96 | 6.995 | 1.840 | 306.01 | 156.57 | 6.172 | 0.7411 | 1 822.0 | 2.074 | 12.95 | 188.65 | 5.595 | 8.443 | 0.6194 | : | 122.05 | | | | | | | | | | | | | | | | | | | | | | | | | | | | | | | |
| Jun | 0.96 | 38.87 | 7.161 | 1.885 | 312.37 | 160.34 | 6.321 | 0.7589 | 1 865.9 | 2.124 | 13.26 | 193.19 | 5.730 | 8.507 | 0.6266 | : | 120.76 | | | | | | | | | | | | | | | | | | | | | | | | | | | | | | | |
| Jul | 0.97 | 38.98 | 7.188 | 1.890 | 313.99 | 160.78 | 6.338 | 0.7610 | 1 871.0 | 2.129 | 13.30 | 193.72 | 5.745 | 8.449 | 0.6355 | : | 119.54 | | | | | | | | | | | | | | | | | | | | | | | | | | | | | | | |
| Aug | 0.94 | 38.05 | 7.015 | 1.845 | 307.86 | 156.93 | 6.187 | 0.7428 | 1 826.3 | 2.078 | 12.98 | 189.09 | 5.608 | 8.254 | 0.6226 | : | 113.25 | | | | | | | | | | | | | | | | | | | | | | | | | | | | | | | |
| Sep | 0.95 | 38.42 | 7.080 | 1.863 | 311.44 | 158.47 | 6.247 | 0.7501 | 1 844.1 | 2.099 | 13.11 | 190.94 | 5.663 | 8.223 | 0.6160 | : | 107.01 | | | | | | | | | | | | | | | | | | | | | | | | | | | | | | | |
| Oct | 0.93 | 37.68 | 6.944 | 1.827 | 307.51 | 155.42 | 6.127 | 0.7357 | 1 808.7 | 2.059 | 12.85 | 187.27 | 5.554 | 8.152 | 0.6033 | : | 106.03 | | | | | | | | | | | | | | | | | | | | | | | | | | | | | | | |
| Nov | 0.97 | 39.03 | 7.194 | 1.892 | 318.02 | 160.97 | 6.346 | 0.7619 | 1 873.2 | 2.132 | 13.31 | 193.96 | 5.752 | 8.351 | 0.6162 | : | 104.70 | | | | | | | | | | | | | | | | | | | | | | | | | | | | | | | |
| Dec | 0.99 | 39.90 | 7.360 | 1.935 | 326.10 | 164.58 | 6.488 | 0.7790 | 1 915.3 | 2.180 | 13.61 | 198.31 | 5.881 | 8.493 | 0.6197 | : | 102.59 | | | | | | | | | | | | | | | | | | | | | | | | | | | | | | | |
| 2000 Jan | 0.99 | 39.94 | 7.371 | 1.937 | 327.93 | 164.75 | 6.495 | 0.7798 | 1 917.2 | 2.182 | 13.62 | 198.51 | 5.887 | 8.507 | 0.6096 | : | 105.55 | | | | | | | | | | | | | | | | | | | | | | | | | | | | | | | |

⁽¹⁾ ECU vor 1999. Seit dem 1.1.99 sind die Wechselkurse der Länder der Eurozone (B/L, D, E, F, IRL, I, NL, A, P, FIN) gegenüber dem Euro unwiderruflich festgelegt.

⁽²⁾ Ab Januar 1999 sind die Daten in Euro angegeben.

⁽¹⁾ ECU before 1999. From 1.1.99, the exchange rates for the euro-zone countries (B/L, D, E, F, IRL, I, NL, A, P, FIN) are fixed to the euro.

⁽²⁾ Data are in euro from January 1999.

⁽¹⁾ ECU avant 1999. À partir du 1.1.1999, les taux de change pour les pays de la zone euro (B/L, D, E, F, IRL, I, NL, A, P, FIN) sont fixés par rapport à l'euro.

⁽²⁾ Les données se réfèrent à l'euro à partir de janvier 1999.

WECHSELKURS
EXCHANGE RATES
TAUX DE CHANGE



| | 2403 | | | Nominaler effektiver Wechselkurs (Durchschnitt) 1990 = 100 | | | | | | | | | | Index of nominal effective exchange rates (mean) 1990 = 100 | | | | | Taux de change effectif nominal (moyenne) 1990 = 100 | | | | |
|---------|-------------|--------|-------|--|-------|------|------|-------|-------|------|-------|-------|------|---|------|-------|-------|-------|--|--|--|--|--|
| | EU-15 | EUR-11 | B/L | DK | D | EL | E | F | IRL | I | NL | A | P | FIN | S | UK | US | JP | | | | | |
| 1996 II | 106.9 | 111.6 | 109.9 | 110.1 | 115.6 | 72.6 | 85.6 | 113.6 | 100.1 | 80.9 | 111.5 | 110.4 | 96.3 | 85.8 | 92.2 | 88.9 | 111.2 | 142.1 | | | | | |
| III | 109.6 | 113.2 | 110.2 | 110.6 | 116.4 | 73.1 | 85.1 | 113.8 | 101.3 | 82.0 | 111.6 | 110.7 | 96.9 | 88.4 | 92.5 | 89.9 | 111.1 | 139.3 | | | | | |
| IV | 111.6 | 112.0 | 109.0 | 110.0 | 115.1 | 73.1 | 84.4 | 113.1 | 103.6 | 83.1 | 110.4 | 110.0 | 97.2 | 88.1 | 92.6 | 96.1 | 112.4 | 134.9 | | | | | |
| 1997 I | 109.1 | 108.1 | 107.2 | 108.6 | 112.9 | 72.4 | 82.6 | 111.1 | 105.6 | 82.2 | 108.5 | 108.9 | 96.3 | 86.8 | 88.8 | 101.7 | 117.8 | 129.7 | | | | | |
| II | 107.2 | 105.6 | 106.2 | 108.0 | 111.6 | 71.2 | 82.0 | 110.0 | 102.8 | 81.5 | 107.6 | 108.2 | 95.2 | 85.2 | 87.0 | 104.6 | 119.6 | 133.2 | | | | | |
| III | 104.5 | 102.1 | 104.7 | 106.0 | 109.4 | 71.1 | 80.8 | 108.0 | 102.6 | 81.1 | 106.0 | 107.0 | 93.4 | 84.0 | 88.5 | 107.4 | 121.4 | 138.0 | | | | | |
| IV | 109.7 | 105.4 | 105.8 | 107.3 | 111.3 | 72.1 | 81.7 | 110.2 | 101.1 | 82.0 | 106.9 | 108.0 | 93.4 | 84.5 | 89.5 | 108.6 | 122.8 | 129.2 | | | | | |
| 1998 I | 109.0 | 104.0 | 105.3 | 106.9 | 110.7 | 70.4 | 81.1 | 109.6 | 96.5 | 81.2 | 106.5 | 107.9 | 92.7 | 83.5 | 87.9 | 111.2 | 126.5 | 128.6 | | | | | |
| II | 113.4 | 106.9 | 106.3 | 108.0 | 112.3 | 66.7 | 81.8 | 110.9 | 98.3 | 82.3 | 107.5 | 108.9 | 93.2 | 84.4 | 90.3 | 111.7 | 128.7 | 121.5 | | | | | |
| III | 116.9 | 110.0 | 107.4 | 109.6 | 114.0 | 68.9 | 82.7 | 112.3 | 99.3 | 83.3 | 108.3 | 109.9 | 94.0 | 85.7 | 87.8 | 111.3 | 131.7 | 118.0 | | | | | |
| IV | 118.1 | 112.8 | 108.4 | 111.2 | 115.5 | 69.8 | 83.5 | 113.6 | 100.0 | 84.1 | 109.5 | 110.7 | 95.0 | 86.9 | 84.3 | 107.6 | 126.0 | 135.4 | | | | | |
| 1999 I | 114.7 | 109.4 | 107.2 | 109.4 | 113.6 | 71.1 | 82.5 | 111.9 | 98.0 | 82.8 | 108.4 | 109.8 | 94.1 | 85.4 | 86.4 | 107.8 | 126.9 | 141.0 | | | | | |
| II | 111.3 | 105.6 | 105.8 | 107.6 | 111.6 | 69.9 | 81.3 | 109.9 | 95.7 | 81.4 | 107.1 | 108.7 | 92.8 | 83.7 | 85.4 | 110.6 | 129.1 | 138.6 | | | | | |
| III | 110.2 | 104.5 | 105.3 | 106.7 | 111.0 | 69.6 | 81.0 | 109.3 | 95.0 | 81.0 | 106.7 | 108.4 | 92.5 | 83.1 | 86.8 | 110.3 | 127.9 | 148.6 | | | | | |
| IV | 110.1 | 103.7 | 104.9 | 106.2 | 110.5 | 69.1 | 80.8 | 108.8 | 94.3 | 80.8 | 106.3 | 108.2 | 92.2 | 82.7 | 86.6 | 112.2 | 125.6 | 159.1 | | | | | |

| | 2404 | | | Realer effektiver Wechselkurs (Durchschnitt) 1990 = 100 | | | | | | | | | | Index of real effective exchange rates (mean) 1990 = 100 | | | | | Taux de change effectif réel (moyenne) 1990 = 100 | | | | |
|---------|-------------|--------|-------|---|-------|-------|------|-------|------|------|-------|-------|-------|--|------|-------|-------|-------|---|--|--|--|--|
| | EU-15 | EUR-11 | B/L | DK | D | EL | E | F | IRL | I | NL | A | P | FIN | S | UK | US | JP | | | | | |
| 1996 II | 95.3 | 102.5 | 109.7 | 97.8 | 111.8 | 110.8 | 91.0 | 105.2 | 86.5 | 80.7 | 103.9 | 106.6 | 124.5 | 73.2 | 91.2 | 87.3 | 103.6 | 123.2 | | | | | |
| III | 96.8 | 103.2 | 109.8 | 98.3 | 111.5 | 113.3 | 90.6 | 105.0 | 87.1 | 82.8 | 103.9 | 106.2 | 126.2 | 74.8 | 91.9 | 88.5 | 103.2 | 119.9 | | | | | |
| IV | 97.5 | 101.2 | 108.3 | 98.0 | 109.2 | 114.8 | 89.8 | 104.0 | 88.5 | 84.6 | 102.6 | 104.8 | 127.6 | 73.9 | 91.7 | 94.8 | 104.2 | 116.2 | | | | | |
| 1997 I | 94.0 | 96.5 | 106.3 | 97.2 | 105.9 | 115.1 | 87.7 | 101.6 | 89.5 | 83.8 | 100.9 | 103.1 | 127.5 | 72.2 | 87.3 | 100.7 | 109.1 | 112.1 | | | | | |
| II | 91.1 | 93.2 | 105.2 | 97.3 | 103.7 | 114.4 | 87.0 | 100.1 | 86.6 | 82.9 | 100.2 | 101.9 | 127.1 | 70.4 | 85.2 | 103.9 | 110.6 | 115.3 | | | | | |
| III | 87.5 | 88.9 | 103.6 | 96.0 | 100.5 | 114.8 | 85.7 | 97.9 | 86.0 | 82.1 | 98.9 | 100.3 | 125.6 | 69.3 | 86.6 | 107.2 | 112.2 | 119.0 | | | | | |
| IV | 90.7 | 90.7 | 104.5 | 97.8 | 101.1 | 116.5 | 86.5 | 99.5 | 84.5 | 82.9 | 99.9 | 100.9 | 126.3 | 69.9 | 87.9 | 109.0 | 113.4 | 110.1 | | | | | |
| 1998 I | 88.6 | 87.9 | 104.2 | 98.1 | 99.9 | 114.1 | 86.2 | 98.9 | 80.8 | 78.8 | 100.0 | 100.8 | 126.2 | 69.5 | 87.1 | 112.6 | 116.7 | 108.1 | | | | | |
| II | 91.1 | 89.4 | 105.0 | 99.5 | 100.4 | 107.6 | 86.7 | 99.7 | 82.3 | 79.7 | 101.0 | 101.4 | 127.3 | 70.4 | 89.9 | 113.9 | 118.4 | 100.6 | | | | | |
| III | 93.0 | 91.1 | 105.8 | 101.5 | 101.2 | 110.5 | 87.5 | 100.5 | 83.3 | 80.4 | 102.0 | 101.9 | 128.8 | 71.4 | 87.7 | 114.0 | 121.0 | 96.4 | | | | | |
| IV | 93.2 | 92.6 | 106.6 | 103.4 | 102.0 | 111.4 | 88.1 | 101.2 | 84.0 | 80.8 | 103.3 | 102.4 | 130.3 | 72.2 | 84.2 | 110.7 | 115.5 | 109.7 | | | | | |
| 1999 I | 89.8 | 89.3 | 105.1 | 102.1 | 100.2 | 113.0 | 86.9 | 99.3 | 82.4 | 79.3 | 102.5 | 101.3 | 129.2 | 70.5 | 86.2 | 111.4 | 116.2 | 113.7 | | | | | |
| II | 86.7 | 85.8 | 103.3 | 100.8 | 98.2 | 110.8 | 85.5 | 97.2 | 80.6 | 77.8 | 101.4 | 100.1 | 127.6 | 68.7 | 84.9 | 114.6 | 118.1 | 111.3 | | | | | |
| III | 85.3 | 84.5 | 102.6 | 100.2 | 97.6 | 110.0 | 84.9 | 96.3 | 80.1 | 77.1 | 101.2 | 99.6 | 127.3 | 67.8 | 85.9 | 114.6 | 117.0 | 119.2 | | | | | |
| IV | 84.7 | 83.4 | 101.9 | 99.8 | 97.0 | 108.7 | 84.5 | 95.6 | 79.6 | 76.7 | 101.0 | 99.1 | 127.0 | 67.1 | 85.4 | 116.8 | 114.8 | 127.5 | | | | | |

ZINSSÄTZE UND GELDVOLUMEN
INTEREST RATES AND MONEY SUPPLY
TAUX D'INTÉRÊT ET MASSE MONÉTAIRE



| 2501 | Tagesgeldsatz (Durchschnitt) % | | | | | | | | | | | | | | | | |
|--|--------------------------------|------|------|------|-------|------|------|--------------------|------|------|------|------|------|------|------|------|------|
| | Day-to-day money rate (mean) % | | | | | | | | | | | | | | | | |
| Taux de l'argent au jour le jour (moyenne) % | | | | | | | | | | | | | | | | | |
| | EUR-11 | B/L | DK | D | EL | E | F | IRL ⁽¹⁾ | I | NL | A | P | FIN | S | UK | US | JP |
| 1996 | 4.04 | 3.21 | 3.89 | 3.27 | 13.31 | 7.64 | 3.73 | 5.22 | 9.10 | 2.89 | 3.19 | 7.37 | 3.63 | 6.29 | 5.88 | 5.30 | 0.47 |
| 1997 | 3.98 | 3.36 | 3.53 | 3.18 | 12.93 | 5.48 | 3.24 | 6.08 | 7.02 | 3.07 | 3.27 | 5.83 | 2.86 | 4.21 | 6.54 | 5.46 | 0.48 |
| 1998 | 3.09 | 3.51 | 4.11 | 3.41 | 12.58 | 4.33 | 3.36 | 5.77 | 5.23 | 3.21 | 3.36 | 4.34 | 3.26 | 4.24 | 7.24 | 5.35 | 0.37 |
| 1999 | : | : | 3.10 | : | 10.41 | : | : | : | : | : | : | : | : | 3.14 | 5.34 | 4.97 | 0.06 |
| 1998 Oct | 3.66 | 3.51 | 5.03 | 3.41 | 11.90 | 4.04 | 3.38 | 4.88 | 4.94 | 3.14 | 3.37 | 4.02 | 3.75 | 4.20 | 7.58 | 5.07 | 0.24 |
| Nov | 3.40 | 3.45 | 4.60 | 3.42 | 12.30 | 3.62 | 3.38 | 4.13 | 4.16 | 3.18 | 3.37 | 3.66 | 3.13 | 3.93 | 6.89 | 4.83 | 0.20 |
| Dec | 3.09 | 3.37 | 3.96 | 3.14 | 11.90 | 3.00 | 3.09 | 2.75 | 3.08 | 2.78 | 3.22 | 3.28 | 3.16 | 3.61 | 6.48 | 4.68 | 0.25 |
| 1999 Jan | 3.14 | : | 3.77 | : | 11.43 | : | : | : | : | : | : | : | : | 3.50 | 5.94 | 4.63 | 0.23 |
| Feb | 3.12 | : | 3.57 | : | 10.18 | : | : | : | : | : | : | : | : | 3.40 | 5.77 | 4.76 | 0.18 |
| Mar | 2.93 | : | 3.41 | : | 10.15 | : | : | : | : | : | : | : | : | 3.24 | 5.55 | 4.81 | 0.04 |
| Apr | 2.71 | : | 3.03 | : | 10.15 | : | : | : | : | : | : | : | : | 3.00 | 5.36 | 4.74 | 0.03 |
| May | 2.55 | : | 2.90 | : | 10.40 | : | : | : | : | : | : | : | : | 3.00 | 5.29 | 4.74 | 0.03 |
| Jun | 2.56 | : | 2.88 | : | 10.38 | : | : | : | : | : | : | : | : | 3.00 | 4.94 | 4.76 | 0.03 |
| Jul | 2.52 | : | 2.86 | : | 10.33 | : | : | : | : | : | : | : | : | 3.00 | 4.99 | 4.99 | 0.03 |
| Aug | 2.44 | : | 2.83 | : | 10.28 | : | : | : | : | : | : | : | : | 3.00 | 4.91 | 5.07 | 0.03 |
| Sep | 2.43 | : | 2.86 | : | 10.33 | : | : | : | : | : | : | : | : | 3.00 | 5.14 | 5.22 | 0.03 |
| Oct | 2.50 | : | 2.86 | : | 10.62 | : | : | : | : | : | : | : | : | 3.00 | 5.32 | 5.20 | 0.02 |
| Nov | 2.94 | : | 3.19 | : | 10.79 | : | : | : | : | : | : | : | : | 3.16 | 5.27 | 5.42 | 0.03 |
| Dec | 3.04 | : | 3.12 | : | 9.63 | : | : | : | : | : | : | : | : | 3.35 | 5.57 | 5.30 | 0.02 |

| 2502 | Referenzzinssatz der Zentralbank (Periodenende) ⁽²⁾ -% | | | | | | | | | | | | | | | | |
|---|---|------|------|------|-------|------|------|------|------|------|------|------|------|------|------|------|------|
| | Central bank reference rate (end of period) ⁽²⁾ % | | | | | | | | | | | | | | | | |
| Taux de référence de la Banque centrale (fin de période) ⁽²⁾ % | | | | | | | | | | | | | | | | | |
| | EUR-11 | B/L | DK | D | EL | E | F | IRL | I | NL | A | P | FIN | S | UK | US | JP |
| 1996 | : | 3.00 | 3.50 | 3.00 | : | 6.25 | 3.15 | 6.25 | 7.05 | 2.50 | 3.00 | 6.70 | 3.00 | 4.10 | 6.00 | 5.25 | 0.50 |
| 1997 | : | 3.30 | 3.75 | 3.30 | : | 4.75 | 3.30 | 6.75 | 6.16 | 3.30 | 3.20 | 5.31 | 3.25 | 4.35 | 7.25 | 5.50 | 0.50 |
| 1998 | : | 3.00 | 3.95 | 3.00 | 12.25 | 3.00 | 3.00 | 4.00 | 2.40 | 3.00 | 3.00 | 3.00 | 3.00 | 3.40 | 6.25 | 4.75 | 0.50 |
| 1999 | : | : | 3.30 | : | 10.75 | : | : | : | : | : | : | : | : | 3.25 | 5.50 | 5.50 | 0.50 |
| 1998 Oct | : | 3.30 | 4.65 | 3.30 | 12.75 | 3.75 | 3.30 | 5.75 | 4.82 | 3.30 | 3.20 | 4.00 | 3.40 | 4.10 | 7.25 | 5.00 | 0.50 |
| Nov | : | 3.30 | 4.25 | 3.30 | 12.75 | 3.50 | 3.30 | 4.50 | 3.70 | 3.30 | 3.20 | 3.76 | 3.40 | 3.60 | 6.75 | 4.75 | 0.50 |
| Dec | : | 3.00 | 3.95 | 3.00 | 12.25 | 3.00 | 3.00 | 4.00 | 2.40 | 3.00 | 3.00 | 3.00 | 3.00 | 3.40 | 6.25 | 4.75 | 0.50 |
| 1999 Jan | 3.00 | : | 3.75 | : | 12.00 | : | : | : | : | : | : | : | : | 3.40 | 6.00 | 4.75 | 0.50 |
| Feb | 3.00 | : | 3.50 | : | 12.00 | : | : | : | : | : | : | : | : | 3.15 | 5.50 | 4.75 | 0.50 |
| Mar | 3.00 | : | 3.40 | : | 12.00 | : | : | : | : | : | : | : | : | 2.90 | 5.50 | 4.75 | 0.50 |
| Apr | 2.50 | : | 2.90 | : | 12.00 | : | : | : | : | : | : | : | : | 2.90 | 5.25 | 4.75 | 0.50 |
| May | 2.50 | : | 2.90 | : | 12.00 | : | : | : | : | : | : | : | : | 2.90 | 5.25 | 4.75 | 0.50 |
| Jun | 2.50 | : | 2.85 | : | 12.00 | : | : | : | : | : | : | : | : | 2.90 | 5.00 | 5.00 | 0.50 |
| Jul | 2.50 | : | 2.85 | : | 12.00 | : | : | : | : | : | : | : | : | 2.90 | 5.00 | 5.00 | 0.50 |
| Aug | 2.50 | : | 2.85 | : | 12.00 | : | : | : | : | : | : | : | : | 2.90 | 5.00 | 5.25 | 0.50 |
| Sep | 2.50 | : | 2.85 | : | 12.00 | : | : | : | : | : | : | : | : | 2.90 | 5.25 | 5.25 | 0.50 |
| Oct | 2.50 | : | 2.85 | : | 11.50 | : | : | : | : | : | : | : | : | 2.90 | 5.25 | 5.25 | 0.50 |
| Nov | 3.00 | : | 3.30 | : | 11.50 | : | : | : | : | : | : | : | : | 3.25 | 5.50 | 5.50 | 0.50 |
| Dec | 3.00 | : | 3.30 | : | 10.75 | : | : | : | : | : | : | : | : | 3.25 | 5.50 | 5.50 | 0.50 |

⁽¹⁾ Die monatlichen Angaben für Irland betreffen das Monatsende.

⁽¹⁾ Monthly data for Ireland are end month.

⁽¹⁾ Les données mensuelles pour l'Irlande correspondent à la fin du mois.

⁽²⁾ Seit 1.1.1999 werden die Zinssätze für die Eurozone von der Europäischen Zentralbank festgelegt.

⁽²⁾ From 1.1.1999 the rates for the euro-zone are set by the European Central Bank.

⁽²⁾ À partir du 1.1.1999, les taux pour la zone euro sont fixés par la Banque centrale européenne.

ZINSSÄTZE UND GELDVOLUMEN
INTEREST RATES AND MONEY SUPPLY
TAUX D'INTÉRÊT ET MASSE MONÉTAIRE



| | 2503 | | | | | | | | | | | | | | | | | | |
|----------|------------------------------------|--------|-----|-----|-----|------|--|-----|-----|-----|-----|-----|---|-----|-----|-----|-----|-----|--|
| | Dreimonatsgeld (Durchschnitt) % | | | | | | Three-month money market rate (mean) % | | | | | | Taux d'intérêt du marché monétaire à 3 mois (moyenne) % | | | | | | |
| | EU-15 | EUR-11 | B | DK | D | EL | E | F | IRL | I | NL | A | P | FIN | S | UK | US | JP | |
| 1996 | 5.1 | 4.7 | 3.2 | 3.9 | 3.3 | 13.8 | 7.5 | 3.9 | 5.4 | 8.7 | 3.0 | 3.3 | 7.4 | 3.6 | 5.9 | 6.0 | 5.5 | 0.6 | |
| 1997 | 4.6 | 4.2 | 3.4 | 3.7 | 3.3 | 12.8 | 5.4 | 3.5 | 6.0 | 6.8 | 3.3 | 3.5 | 5.7 | 3.2 | 4.5 | 6.8 | 5.7 | 0.6 | |
| 1998 | 4.5 | 3.9 | 3.5 | 4.1 | 3.5 | 14.0 | 4.3 | 3.6 | 5.5 | 4.9 | 3.4 | 3.6 | 4.3 | 3.6 | 4.3 | 7.3 | 5.5 | 0.8 | |
| 1999 | 3.5 | 3.0 | : | 3.4 | : | 10.1 | : | : | : | : | : | : | : | : | 3.3 | 5.5 | 5.4 | 0.2 | |
| 1998 Oct | 4.4 | 3.7 | 3.5 | 4.6 | 3.5 | 12.7 | 4.0 | 3.6 | 4.4 | 4.4 | 3.3 | 3.6 | 4.1 | 3.5 | 4.1 | 7.1 | 5.2 | 0.7 | |
| Nov | 4.2 | 3.7 | 3.6 | 4.3 | 3.6 | 12.0 | 3.8 | 3.6 | 3.7 | 3.9 | 3.4 | 3.6 | 3.6 | 3.6 | 3.7 | 6.9 | 5.3 | 0.7 | |
| Dec | 3.7 | 3.3 | 3.1 | 4.1 | 3.3 | 11.8 | 3.4 | 3.3 | 3.3 | 3.3 | 3.3 | 3.3 | 3.4 | 3.4 | 3.6 | 6.4 | 5.2 | 0.7 | |
| 1999 Jan | 3.7 | 3.1 | : | 3.9 | : | 11.5 | : | : | : | : | : | : | : | : | 3.4 | 5.9 | 5.0 | 0.4 | |
| Feb | 3.6 | 3.1 | : | 3.6 | : | 10.4 | : | : | : | : | : | : | : | : | 3.3 | 5.5 | 5.0 | 0.4 | |
| Mar | 3.5 | 3.1 | : | 3.5 | : | 9.8 | : | : | : | : | : | : | : | : | 3.2 | 5.4 | 5.0 | 0.2 | |
| Apr | 3.2 | 2.7 | : | 3.1 | : | 9.9 | : | : | : | : | : | : | : | : | 3.0 | 5.3 | 5.0 | 0.2 | |
| May | 3.2 | 2.6 | : | 3.1 | : | 9.7 | : | : | : | : | : | : | : | : | 3.1 | 5.4 | 5.0 | 0.1 | |
| Jun | 3.2 | 2.6 | : | 3.1 | : | 9.8 | : | : | : | : | : | : | : | : | 3.1 | 5.2 | 5.2 | 0.1 | |
| Jul | 3.2 | 2.7 | : | 3.2 | : | 9.8 | : | : | : | : | : | : | : | : | 3.2 | 5.2 | 5.3 | 0.1 | |
| Aug | 3.2 | 2.7 | : | 3.2 | : | 9.9 | : | : | : | : | : | : | : | : | 3.3 | 5.3 | 5.5 | 0.1 | |
| Sep | 3.3 | 2.7 | : | 3.2 | : | 9.9 | : | : | : | : | : | : | : | : | 3.2 | 5.4 | 5.6 | 0.1 | |
| Oct | 3.9 | 3.4 | : | 3.7 | : | 10.1 | : | : | : | : | : | : | : | : | 3.7 | 6.0 | 6.2 | 0.2 | |
| Nov | 4.0 | 3.5 | : | 3.9 | : | 10.7 | : | : | : | : | : | : | : | : | 3.8 | 5.9 | 6.1 | 0.3 | |
| Dec | 4.0 | 3.4 | : | 3.8 | : | 9.6 | : | : | : | : | : | : | : | : | 3.6 | 6.1 | 6.2 | 0.4 | |

| | 2504 | | | | | | | | | | | | | | | | | | |
|----------|--|--------|---|-----|---|------|--|---|-----|---|----|---|--|-----|------------------|-----|-----|-----|--|
| | Leihzinssätze der Handelsbanken (Durchschnitt) % | | | | | | Commercial bank lending rate (mean) % | | | | | | Taux d'emprunt auprès des banques commerciales (moyenne) % | | | | | | |
| | EU-15 | EUR-11 | B | DK | D | EL | E | F | IRL | I | NL | A | P | FIN | S ⁽¹⁾ | UK | US | JP | |
| 1996 | : | 8.8 | : | 6.6 | : | 21.0 | : | : | : | : | : | : | : | : | 8.0 | 7.2 | 8.3 | 2.7 | |
| 1997 | : | 7.6 | : | 5.6 | : | 18.9 | : | : | : | : | : | : | : | : | 6.4 | 7.8 | 8.4 | 2.4 | |
| 1998 | : | 6.7 | : | 5.7 | : | 18.6 | : | : | : | : | : | : | : | : | 5.8 | 8.6 | 8.4 | 2.3 | |
| 1999 | : | 5.7 | : | 5.1 | : | 15.0 | : | : | : | : | : | : | : | : | 4.7 | 7.0 | 7.9 | 2.2 | |
| 1998 Sep | : | 6.6 | : | 5.6 | : | 18.2 | : | : | : | : | : | : | : | : | 6.0 | 8.9 | 8.5 | 2.3 | |
| Oct | : | 6.5 | : | : | : | 18.0 | : | : | : | : | : | : | : | : | : | 8.9 | 8.1 | 2.3 | |
| Nov | : | 6.4 | : | : | : | 18.0 | : | : | : | : | : | : | : | : | : | 8.6 | 7.9 | 2.3 | |
| Dec | : | 6.2 | : | 6.1 | : | 17.6 | : | : | : | : | : | : | : | : | 5.0 | 8.0 | 7.8 | 2.3 | |
| 1999 Jan | : | 6.1 | : | : | : | 15.6 | : | : | : | : | : | : | : | : | : | 7.6 | 7.8 | 2.3 | |
| Feb | : | 6.0 | : | : | : | 14.7 | : | : | : | : | : | : | : | : | : | 7.4 | 7.8 | 2.3 | |
| Mar | : | 5.9 | : | 5.3 | : | 14.8 | : | : | : | : | : | : | : | : | 5.0 | 6.9 | 7.8 | 2.2 | |
| Apr | : | 5.7 | : | : | : | 14.9 | : | : | : | : | : | : | : | : | : | 6.9 | 7.8 | 2.2 | |
| May | : | 5.6 | : | : | : | 14.9 | : | : | : | : | : | : | : | : | : | 6.8 | 7.8 | 2.2 | |
| Jun | : | 5.5 | : | 5.0 | : | 15.2 | : | : | : | : | : | : | : | : | 4.6 | 6.8 | 7.8 | 2.2 | |
| Jul | : | 5.4 | : | : | : | 15.0 | : | : | : | : | : | : | : | : | : | 6.8 | 8.0 | 2.1 | |
| Aug | : | 5.4 | : | : | : | 15.1 | : | : | : | : | : | : | : | : | : | 6.8 | 8.1 | 2.1 | |
| Sep | : | 5.4 | : | 4.8 | : | 15.0 | : | : | : | : | : | : | : | : | 4.6 | 6.8 | 8.3 | 2.1 | |
| Oct | : | 5.6 | : | : | : | 15.0 | : | : | : | : | : | : | : | : | : | 6.9 | : | 2.1 | |
| Nov | : | 5.7 | : | : | : | 15.0 | : | : | : | : | : | : | : | : | : | 6.9 | : | : | |

(¹) Periodenende.

(¹) End of period.

(¹) Fin de période.

ZINSSÄTZE UND GELDVOLUMEN

INTEREST RATES AND MONEY SUPPLY

TAUX D'INTÉRÊT ET MASSE MONÉTAIRE



| 2505 | Einlagenzinssätze der Handelsbanken (Durchschnitt) % | | | | | | | | | | Commercial bank deposit rate (mean) % | | | | | Taux de dépôt auprès des banques commerciales (moyenne) % | | | |
|----------|--|--------|---|-----|---|------|---|---|-----|---|---------------------------------------|----|---|---|-----|---|-----|-----|-----|
| | EU-15 | EUR-11 | B | DK | D | EL | E | F | IRL | I | L | NL | A | P | FIN | S ⁽¹⁾ | UK | US | JP |
| 1996 | : | 4.1 | : | 2.8 | : | 13.5 | : | : | : | : | : | : | : | : | : | 3.6 | 4.2 | 5.4 | 0.3 |
| 1997 | : | 3.4 | : | 2.7 | : | 10.1 | : | : | : | : | : | : | : | : | : | 2.1 | 5.0 | 5.6 | 0.3 |
| 1998 | : | 3.2 | : | 3.1 | : | 10.7 | : | : | : | : | : | : | : | : | : | 2.1 | 5.9 | 5.5 | 0.3 |
| 1999 | : | 2.4 | : | 2.5 | : | 8.7 | : | : | : | : | : | : | : | : | : | 1.2 | 4.0 | 5.2 | 0.1 |
| 1998 Sep | : | 3.2 | : | 3.1 | : | 10.8 | : | : | : | : | : | : | : | : | : | 2.1 | 6.2 | 5.4 | 0.2 |
| Oct | : | 3.1 | : | : | : | 10.6 | : | : | : | : | : | : | : | : | : | : | 6.1 | 5.2 | 0.2 |
| Nov | : | 3.1 | : | : | : | 10.4 | : | : | : | : | : | : | : | : | : | : | 5.8 | 5.2 | 0.2 |
| Dec | : | 2.8 | : | 3.4 | : | 10.0 | : | : | : | : | : | : | : | : | : | 1.7 | 5.1 | 5.1 | 0.2 |
| 1999 Jan | : | 2.7 | : | : | : | 9.7 | : | : | : | : | : | : | : | : | : | : | 4.7 | 4.9 | 0.2 |
| Feb | : | 2.6 | : | : | : | 9.3 | : | : | : | : | : | : | : | : | : | : | 4.4 | 4.9 | 0.2 |
| Mar | : | 2.6 | : | 2.8 | : | 9.2 | : | : | : | : | : | : | : | : | 1.4 | 4.0 | 4.9 | 0.1 | |
| Apr | : | 2.4 | : | : | : | 8.9 | : | : | : | : | : | : | : | : | : | : | 4.0 | 4.9 | 0.1 |
| May | : | 2.3 | : | : | : | 8.5 | : | : | : | : | : | : | : | : | : | : | 3.9 | 4.9 | 0.1 |
| Jun | : | 2.2 | : | 2.3 | : | 8.5 | : | : | : | : | : | : | : | : | 1.0 | 3.9 | 5.1 | 0.1 | |
| Jul | : | 2.2 | : | : | : | 8.4 | : | : | : | : | : | : | : | : | : | : | 3.8 | 5.2 | 0.1 |
| Aug | : | 2.2 | : | : | : | 8.4 | : | : | : | : | : | : | : | : | : | : | 3.9 | 5.4 | 0.1 |
| Sep | : | 2.3 | : | 2.2 | : | 8.4 | : | : | : | : | : | : | : | : | 1.1 | 3.9 | 5.5 | 0.1 | |
| Oct | : | 2.5 | : | : | : | 8.4 | : | : | : | : | : | : | : | : | : | : | 3.9 | : | 0.1 |
| Nov | : | 2.6 | : | : | : | 8.4 | : | : | : | : | : | : | : | : | : | : | 4.0 | : | : |

| 2506 | Geldvolumen : M1 (Periodenende) T/T-12 % ⁽³⁾ | | | | | | | | | | Money supply: M1 (end of period) T/T-12 % ⁽³⁾ | | | | | Disponibilités monétaires: M1 (fin de période) T/T-12 % ⁽³⁾ | | | |
|----------|---|--------|------|----|------|------|------|-----|------|------------------|--|------|-----|------|------|--|-------------------|------|------|
| | EU-15 | EUR-11 | B | DK | D | EL | E | F | IRL | I ⁽²⁾ | L | NL | A | P | FIN | S ⁽⁴⁾ | UK ⁽⁴⁾ | US | JP |
| 1996 | 7.8 | 7.5 | 5.0 | : | 12.4 | 12.7 | 6.9 | 0.8 | 16.4 | 1.2 | 8.5 | 13.3 | 5.4 | 10.3 | 16.4 | 5.3 | 6.6 | -4.2 | 10.0 |
| 1997 | 7.0 | 6.8 | 4.8 | : | 2.3 | 12.8 | 14.2 | 6.5 | 26.4 | 8.8 | 3.2 | 10.3 | 4.9 | 13.8 | 5.5 | 3.0 | 6.5 | -0.6 | 8.9 |
| 1998 | 9.2 | 9.5 | 19.5 | : | 11.1 | 12.8 | 15.7 | 3.1 | 26.0 | 10.2 | 12.7 | 11.8 | 9.6 | 17.6 | 4.8 | 5.1 | 5.6 | 2.1 | 6.1 |
| 1999 | 10.9 | 10.3 | : | : | : | 34.6 | : | : | : | : | : | : | : | : | : | 12.0 | 11.6 | 2.6 | 12.1 |
| 1998 Oct | 8.2 | 8.1 | 6.1 | : | 8.3 | 4.3 | 10.6 | 8.0 | 29.4 | 8.9 | : | 15.8 | 7.9 | 16.0 | 3.8 | 6.5 | 5.4 | 1.8 | 9.1 |
| Nov | 8.5 | 8.4 | 8.6 | : | 8.6 | 15.2 | 16.6 | 5.4 | 30.6 | 8.9 | : | 14.9 | 7.5 | 13.6 | 5.0 | 6.0 | 4.8 | 1.9 | 8.2 |
| Dec | 9.2 | 9.6 | 19.5 | : | 11.1 | 12.8 | 15.7 | 3.1 | 26.0 | 8.9 | : | 11.8 | 9.6 | 17.6 | 4.8 | 5.1 | 5.6 | 1.6 | 6.1 |
| 1999 Jan | 14.3 | 14.9 | : | : | : | 19.6 | : | : | : | : | : | : | : | : | : | 5.9 | 5.7 | 1.7 | 5.6 |
| Feb | 12.5 | 12.9 | : | : | : | 25.6 | : | : | : | : | : | : | : | : | : | 5.9 | 5.1 | 1.6 | 6.1 |
| Mar | 11.6 | 11.8 | : | : | : | 26.6 | : | : | : | : | : | : | : | : | : | 8.3 | 6.4 | 2.0 | 8.5 |
| Apr | 11.7 | 11.7 | : | : | : | 24.9 | : | : | : | : | : | : | : | : | : | 7.6 | 5.3 | 2.4 | 9.4 |
| May | 12.3 | 12.3 | : | : | : | 23.1 | : | : | : | : | : | : | : | : | : | 8.1 | 6.2 | 2.5 | 10.9 |
| Jun | 11.6 | 11.6 | : | : | : | 24.5 | : | : | : | : | : | : | : | : | : | 7.4 | 7.9 | 2.2 | 12.0 |
| Jul | 14.1 | 14.1 | : | : | : | 29.3 | : | : | : | : | : | : | : | : | : | 8.0 | 7.5 | 2.3 | 12.1 |
| Aug | 13.1 | 12.9 | : | : | : | 33.7 | : | : | : | : | : | : | : | : | : | 6.9 | 7.6 | 2.7 | 12.4 |
| Sep | 13.5 | 13.1 | : | : | : | 40.4 | : | : | : | : | : | : | : | : | : | 9.1 | 7.0 | 1.7 | 12.7 |
| Oct | 13.5 | 13.0 | : | : | : | 30.1 | : | : | : | : | : | : | : | : | : | 8.7 | 7.3 | 1.8 | 13.4 |
| Nov | 12.9 | 12.3 | : | : | : | 42.6 | : | : | : | : | : | : | : | : | : | 9.1 | 9.0 | 1.7 | 12.2 |
| Dec | 10.8 | 10.0 | : | : | : | 21.8 | : | : | : | : | : | : | : | : | : | 12.0 | 11.6 | 2.9 | 12.1 |

⁽¹⁾ Periodeende.

⁽²⁾ Bei den Angaben für Italien handelt es sich um Durchschnittswerte.

⁽³⁾ Euro (ab 1.1.1999)/ECU (bis zum 31.12.1998) – jährliche Daten: T/T-1%. Beim Wert für die EU-15 handelt es sich um eine Schätzung auf der Basis von konsolidierten EUR-11 Daten.

⁽⁴⁾ S, UK: M0.

⁽¹⁾ End of period.

⁽²⁾ Data for Italy are monthly averages.

⁽³⁾ Euro (from 1.1.1999)/Ecu (up to 31.12.1998) – Annual data: T/T-1%. EU-15 is an estimate based on EUR-11 consolidated data.

⁽⁴⁾ S, UK: M0.

⁽¹⁾ Fin de période.

⁽²⁾ Les données pour l'Italie correspondent à une moyenne.

⁽³⁾ Euro (à partir du 1.1.1999)/Ecu (jusqu'au 31.12.1998) – Données annuelles: T/T-1%. EU-15 est une estimation basée sur les données de EUR-11 consolidées.

⁽⁴⁾ S, UK: M0.

ZINSSÄTZE UND GELDVOLUMEN
INTEREST RATES AND MONEY SUPPLY
TAUX D'INTÉRÊT ET MASSE MONÉTAIRE



| 2507 | Geldvolumen: M2 (Periodenende) T/T-12 % ⁽¹⁾ | | | | | | | | | | Money supply: M2 (end of period) T/T-12 % ⁽¹⁾ | | | | | Disponibilités monétaires: M2 (fin de période) T/T-12 % ⁽¹⁾ | | | | |
|----------|--|--------|---|-----|-----|----|------|-----|-----|------------------|--|-----|---|-----|------|--|-----|-----|-----|--|
| | EU-15 | EUR-11 | B | DK | D | EL | E | F | IRL | I ⁽²⁾ | L | NL | A | P | FIN | S | UK | US | JP | |
| 1996 | 7.0 | 4.9 | : | 7.2 | 4.6 | : | 7.0 | 3.6 | : | 4.0 | -2.0 | 5.4 | : | 9.0 | -2.1 | : | 5.3 | 4.6 | 3.1 | |
| 1997 | 5.4 | 3.5 | : | 5.2 | 1.1 | : | 11.9 | 7.8 | : | 9.0 | -4.5 | 8.1 | : | 6.6 | 2.9 | : | 5.3 | 5.8 | 3.5 | |
| 1998 | 4.9 | 5.9 | : | 2.9 | 9.3 | : | 14.5 | 4.3 | : | 5.6 | 6.1 | : | : | 8.4 | 4.4 | : | 6.1 | 8.8 | 4.4 | |
| 1999 | 7.9 | 5.7 | : | 4.2 | : | : | : | : | : | : | : | : | : | : | : | : | 5.5 | 6.0 | 2.6 | |
| 1998 Oct | 4.1 | 4.6 | : | 4.0 | 6.1 | : | 10.8 | 7.6 | : | 5.8 | : | : | : | 7.1 | 3.2 | : | 5.1 | 8.1 | 4.4 | |
| Nov | 4.3 | 5.0 | : | 4.2 | 6.3 | : | 13.8 | 5.9 | : | 5.8 | : | : | : | 5.6 | 4.1 | : | 5.5 | 8.4 | 4.8 | |
| Dec | 4.9 | 6.0 | : | 2.9 | 9.3 | : | 14.5 | 4.3 | : | 5.6 | : | : | : | 8.4 | 4.4 | : | 6.1 | 8.7 | 4.4 | |
| 1999 Jan | 6.5 | 7.6 | : | 3.7 | : | : | : | : | : | : | : | : | : | : | : | : | 6.2 | 8.7 | 4.1 | |
| Feb | 5.7 | 6.4 | : | 4.3 | : | : | : | : | : | : | : | : | : | : | : | : | 6.0 | 8.5 | 3.9 | |
| Mar | 6.0 | 6.9 | : | 5.5 | : | : | : | : | : | : | : | : | : | : | : | : | 6.0 | 8.1 | 4.2 | |
| Apr | 6.6 | 6.4 | : | 3.9 | : | : | : | : | : | : | : | : | : | : | : | : | 7.1 | 8.1 | 4.0 | |
| May | 7.3 | 6.4 | : | 5.2 | : | : | : | : | : | : | : | : | : | : | : | : | 7.1 | 8.0 | 4.1 | |
| Jun | 6.6 | 6.3 | : | 5.8 | : | : | : | : | : | : | : | : | : | : | : | : | 7.0 | 7.7 | 4.3 | |
| Jul | 8.2 | 7.8 | : | 3.1 | : | : | : | : | : | : | : | : | : | : | : | : | 7.4 | 7.8 | 3.9 | |
| Aug | 7.5 | 7.0 | : | 4.9 | : | : | : | : | : | : | : | : | : | : | : | : | 7.5 | 7.6 | 3.5 | |
| Sep | 8.4 | 7.0 | : | 2.2 | : | : | : | : | : | : | : | : | : | : | : | : | 7.1 | 7.0 | 3.3 | |
| Oct | 9.2 | 7.1 | : | 2.0 | : | : | : | : | : | : | : | : | : | : | : | : | 7.2 | 6.5 | 3.6 | |
| Nov | 8.6 | 6.5 | : | 6.3 | : | : | : | : | : | : | : | : | : | : | : | : | 6.3 | 6.0 | 2.9 | |
| Dec | 7.9 | 5.3 | : | 4.2 | : | : | : | : | : | : | : | : | : | : | : | : | 5.5 | 5.9 | 2.6 | |

| 2508 | Geldvolumen: M3 ⁽³⁾ (Periodenende) T/T-12 % ⁽¹⁾ | | | | | | | | | | Money supply: M3 ⁽³⁾ (end of period) T/T-12 % ⁽¹⁾ | | | | | Disponibilités monétaires: M3 ⁽³⁾ (fin de période) T/T-12 % ⁽¹⁾ | | | | |
|----------|---|--------|-----|----|-----|------|-----|------|------|---|---|------|-----|-----|------|---|------|------|----|--|
| | EU-15 | EUR-11 | B | DK | D | EL | E | F | IRL | I | L | NL | A | P | FIN | S | UK | US | JP | |
| 1996 | 7.9 | 4.0 | 6.8 | : | 8.7 | 13.8 | 7.4 | -3.3 | 15.9 | : | 1.3 | 6.0 | 1.8 | 8.8 | -1.3 | 11.4 | 9.5 | 7.8 | : | |
| 1997 | 7.7 | 4.5 | 6.1 | : | 3.6 | 20.3 | 4.3 | 2.0 | 22.1 | : | 6.1 | 5.6 | 1.2 | 6.2 | 8.8 | 1.3 | 12.1 | 9.0 | : | |
| 1998 | 3.6 | 4.2 | 9.8 | : | 7.3 | 15.5 | 1.1 | 2.7 | 17.3 | : | 10.9 | 11.7 | 6.4 | 7.8 | 2.4 | 2.1 | 8.3 | 11.2 | : | |
| 1999 | 9.5 | 7.6 | : | : | : | 13.2 | : | : | : | : | : | : | : | : | : | 10.4 | 3.6 | 8.0 | : | |
| 1998 Oct | 4.9 | 4.9 | 4.9 | : | 5.5 | 14.7 | 1.0 | 5.0 | 18.7 | : | : | 8.8 | 2.5 | 6.5 | 0.4 | 5.9 | 9.3 | 10.6 | : | |
| Nov | 4.4 | 4.7 | 4.8 | : | 5.7 | 14.4 | 0.9 | 3.5 | 19.0 | : | : | 7.7 | 2.6 | 5.1 | 3.5 | 5.6 | 8.9 | 10.9 | : | |
| Dec | 3.6 | 4.6 | 9.8 | : | 7.3 | 15.5 | 1.1 | 2.7 | 17.3 | : | : | 11.7 | 6.4 | 7.8 | 2.4 | 2.1 | 8.3 | 10.9 | : | |
| 1999 Jan | 4.9 | 5.7 | : | : | : | 17.9 | : | : | : | : | : | : | : | : | : | 4.1 | 7.8 | 10.5 | : | |
| Feb | 4.5 | 5.2 | : | : | : | 16.6 | : | : | : | : | : | : | : | : | : | 5.8 | 7.5 | 10.7 | : | |
| Mar | 4.6 | 5.5 | : | : | : | 15.6 | : | : | : | : | : | : | : | : | : | 6.3 | 6.9 | 9.5 | : | |
| Apr | 5.6 | 5.3 | : | : | : | 15.5 | : | : | : | : | : | : | : | : | : | 6.7 | 7.8 | 9.4 | : | |
| May | 6.3 | 5.4 | : | : | : | 16.0 | : | : | : | : | : | : | : | : | : | 6.6 | 7.2 | 9.0 | : | |
| Jun | 5.5 | 5.4 | : | : | : | 14.9 | : | : | : | : | : | : | : | : | : | 5.9 | 5.6 | 8.7 | : | |
| Jul | 5.9 | 5.9 | : | : | : | 16.9 | : | : | : | : | : | : | : | : | : | 4.5 | 3.6 | 8.7 | : | |
| Aug | 5.9 | 5.8 | : | : | : | 13.7 | : | : | : | : | : | : | : | : | : | 6.5 | 4.3 | 8.1 | : | |
| Sep | 7.3 | 6.1 | : | : | : | 15.3 | : | : | : | : | : | : | : | : | : | 7.3 | 3.0 | 7.5 | : | |
| Oct | 7.9 | 5.8 | : | : | : | 13.4 | : | : | : | : | : | : | : | : | : | 9.9 | 3.2 | 7.2 | : | |
| Nov | 8.6 | 6.2 | : | : | : | 16.4 | : | : | : | : | : | : | : | : | : | 7.4 | 2.8 | 7.6 | : | |
| Dec | 9.4 | 6.4 | : | : | : | 7.3 | : | : | : | : | : | : | : | : | : | 10.4 | 3.6 | 8.2 | : | |

⁽¹⁾ Euro (ab 1.1.1999)/ECU (bis zum 31.12.1998) – jährliche Daten: T/T-1 %. Beim Wert für die EU-15 handelt es sich um eine Schätzung auf der Basis von konsolidierten EUR-11 Daten.

⁽¹⁾ Euro (from 1.1.1999)/Ecu (up to 31.12.1998) – Annual data: T/T-1 %. EU-15 is an estimate based on EUR-11 consolidated data.

⁽¹⁾ Euro (à partir du 1.1.1999)/Ecu (jusqu'au 31.12.1998) – Données annuelles: T/T-1 %. EU-15 est une estimation basée sur les données de EUR-11 consolidées.

⁽²⁾ Bei den Angaben für Italien handelt es sich um Durchschnittswerte.

⁽²⁾ Data for Italy are monthly averages.

⁽²⁾ Les données pour l'Italie correspondent à une moyenne.

⁽³⁾ E: ALP; P: L-; UK: M4.

⁽³⁾ E: ALP; P: L-; UK: M4.

⁽³⁾ E: ALP; P: L-; UK: M4.

AKTIENKURSE UND RENDITE SHARE PRICES AND YIELDS COURS DES ACTIONS ET RENDEMENTS



| 2601 | Börsenkapitalisierung ⁽¹⁾ Mrd. EUR | | | | | | | | | | Market capitalisation ⁽¹⁾ Billion EUR | | | | | Capitalisation boursière ⁽¹⁾ Mrd EUR | | | | |
|----------|--|---------|-------|-------|---------|-------|-------|---------|------|-------|---|-------|------|------|-------|--|---------|----------|---------|--|
| | EU-15 | EUR-11 | B | DK | D | EL | E | F | IRL | I | L | NL | A | P | FIN | S | UK | US | JP | |
| 1998 Sep | 5 046.1 | 3 005.2 | 171.8 | 77.1 | 809.3 | 47.3 | 286.8 | 696.9 | 50.3 | 374.4 | 25.3 | 434.1 | 29.5 | 43.6 | 83.3 | 213.9 | 1 702.6 | 9 273.9 | 2 924.7 | |
| Oct | 5 321.0 | 3 190.9 | 181.7 | 79.0 | 837.7 | 55.5 | 309.3 | 753.9 | 51.9 | 403.6 | 30.8 | 448.2 | 31.7 | 51.3 | 91.0 | 220.7 | 1 774.8 | 9 678.7 | 3 300.9 | |
| Nov | 5 828.6 | 3 561.3 | 191.0 | 80.0 | 996.8 | 56.6 | 341.7 | 813.3 | 55.9 | 465.1 | 31.7 | 474.0 | 30.7 | 53.2 | 107.9 | 243.9 | 1 886.8 | 10 468.9 | 3 692.6 | |
| Dec | 5 973.3 | 3 624.3 | 210.3 | 84.4 | 930.8 | 69.3 | 342.5 | 837.1 | 59.3 | 484.0 | 32.5 | 512.4 | 30.4 | 53.5 | 131.5 | 239.1 | 1 956.3 | 10 917.2 | 3 677.8 | |
| 1999 Jan | 6 244.8 | 3 786.8 | 194.0 | 105.5 | 1 048.2 | 83.4 | 338.3 | 899.7 | 58.7 | 486.6 | 31.7 | 498.4 | 29.0 | 55.7 | 146.4 | 257.1 | 2 012.0 | 11 509.7 | 3 732.2 | |
| Feb | 6 347.3 | 3 753.5 | 195.0 | 122.1 | 1 015.4 | 89.3 | 341.0 | 871.5 | 60.7 | 495.1 | 30.9 | 514.1 | 31.2 | 53.6 | 145.1 | 257.3 | 2 125.1 | 11 652.2 | 3 786.7 | |
| Mar | 6 532.6 | 3 828.1 | 182.7 | 121.8 | 1 008.2 | 87.4 | 353.7 | 903.1 | 60.4 | 519.0 | 31.9 | 525.7 | 31.3 | 51.0 | 161.2 | 263.6 | 2 231.7 | 12 491.0 | 4 360.8 | |
| Apr | 6 756.8 | 4 001.1 | 178.8 | 127.4 | 1 095.2 | 100.8 | 345.2 | 949.1 | 62.6 | 520.7 | 34.5 | 566.1 | 33.3 | 49.4 | 166.2 | 255.1 | 2 272.4 | 13 217.2 | 4 744.0 | |
| May | 6 674.3 | 3 888.9 | 173.2 | 82.0 | 1 049.1 | 110.3 | 345.6 | 944.4 | 58.2 | 502.0 | 30.8 | 543.7 | 30.9 | 50.3 | 160.8 | 241.1 | 2 352.0 | 13 459.9 | 4 574.9 | |
| Jun | 6 990.4 | 4 084.8 | 177.0 | 85.7 | 1 127.0 | 117.7 | 348.9 | 1 004.0 | 55.8 | 512.7 | 31.1 | 561.7 | 32.6 | 49.0 | 184.9 | 262.2 | 2 440.1 | 14 472.8 | 5 115.0 | |
| Jul | 7 035.1 | 3 991.4 | 170.1 | 91.9 | 1 090.5 | 138.6 | 337.7 | 988.0 | 67.4 | 483.4 | 28.6 | 559.8 | 31.5 | 49.6 | 184.8 | 316.5 | 2 496.7 | 13 867.0 | 5 625.8 | |
| Aug | 7 050.7 | 4 156.3 | 174.9 | 85.7 | 1 119.7 | 169.3 | 352.0 | 1 047.6 | 68.1 | 521.5 | 27.5 | 578.7 | 31.8 | 51.3 | 183.2 | 257.0 | 2 382.4 | 13 488.1 | 5 685.0 | |
| Sep | 6 995.8 | 4 020.3 | 170.0 | 91.2 | 1 011.5 | 194.5 | 343.7 | 1 051.4 | 64.5 | 523.9 | 26.4 | 555.6 | 31.3 | 51.1 | 190.8 | 259.6 | 2 430.2 | 13 270.5 | 6 172.0 | |
| Oct | 7 557.4 | 4 345.5 | 169.6 | 93.5 | 1 162.9 | 202.3 | 349.4 | 1 170.0 | 61.8 | 515.5 | 27.5 | 580.4 | 30.9 | 55.0 | 222.5 | 278.9 | 2 637.2 | 13 861.1 | 6 274.8 | |
| Nov | 8 050.6 | 4 751.4 | 178.4 | 98.2 | 1 189.3 | 209.6 | 388.9 | 1 302.4 | 66.7 | 609.3 | 30.8 | 616.8 | 31.3 | 61.5 | 276.0 | 307.7 | 2 683.8 | 14 522.2 | 6 852.7 | |

| 2602 | Aktienkursindex (Durchschnitt) 1995 = 100 | | | | | | | | | | Index of share prices (mean) 1995 = 100 | | | | | Indice du cours des actions (moyenne) 1995 = 100 | | | | |
|----------|--|-----------------------|-------|-------|-------|----|-------|-------|-------|-------|--|-------|-------|-------|-------|--|-------|-------|-------|--|
| | EU-15 ⁽²⁾ | EUR-11 ⁽²⁾ | B | DK | D | EL | E | F | IRL | I | L | NL | A | P | FIN | S | UK | US | JP | |
| 1995 | 100.0 | 100.0 | 100.0 | 100.0 | 100.0 | : | 100.0 | 100.0 | 100.0 | 100.0 | 100.0 | 100.0 | 100.0 | 100.0 | 100.0 | 100.0 | 100.0 | 100.0 | 100.0 | |
| 1996 | 117.8 | 116.2 | 122.2 | 119.8 | 120.1 | : | 126.4 | 111.2 | 124.5 | 100.3 | 117.5 | 126.6 | 108.4 | 115.6 | 105.9 | 121.6 | 114.2 | 127.7 | 121.7 | |
| 1997 | 161.7 | 159.1 | 161.2 | 175.1 | 174.0 | : | 194.5 | 147.6 | 168.4 | 137.4 | 152.9 | 189.9 | 130.8 | 188.4 | 167.2 | 177.9 | 140.1 | 165.7 | 106.2 | |
| 1998 | 208.0 | 214.4 | 218.4 | 224.1 | 234.8 | : | 284.4 | 197.5 | 237.5 | 220.0 | 192.6 | 249.0 | 134.9 | 305.3 | 236.0 | 202.9 | 168.0 | 192.0 | 88.6 | |
| 1998 Nov | 201.3 | 211.4 | 226.9 | 207.8 | 226.0 | : | 283.6 | 283.6 | 197.5 | 226.8 | 213.2 | 182.5 | 244.7 | 115.1 | 290.5 | 240.6 | 191.2 | 167.0 | 200.4 | |
| Dec | 204.9 | 216.5 | 235.8 | 210.1 | 223.1 | : | 309.1 | 292.2 | 201.2 | 233.6 | 223.9 | 180.4 | 253.1 | 112.1 | 284.5 | 272.7 | 194.6 | 169.7 | 200.7 | |
| 1999 Jan | 220.3 | 235.7 | 244.7 | 223.6 | 240.4 | : | 355.6 | 305.4 | 221.2 | 258.5 | 241.2 | 23.8 | 271.9 | 109.3 | 307.9 | 314.0 | 202.5 | 178.3 | 208.0 | |
| Feb | 220.3 | 231.9 | 239.5 | 214.6 | 232.0 | : | 381.4 | 303.3 | 220.6 | 260.5 | 236.4 | 23.2 | 264.5 | 113.6 | 301.3 | 309.1 | 205.0 | 179.4 | 207.4 | |
| Mar | 225.1 | 234.1 | 230.9 | 199.5 | 228.1 | : | 381.2 | 304.7 | 221.4 | 265.1 | 247.9 | 23.2 | 266.8 | 119.4 | 281.5 | 328.7 | 206.3 | 184.1 | 217.0 | |
| Apr | 234.7 | 243.0 | 230.7 | 207.1 | 242.4 | : | 360.6 | 306.3 | 231.4 | 264.5 | 251.4 | 25.6 | 277.0 | 124.5 | 277.6 | 356.5 | 220.2 | 192.8 | 232.3 | |
| May | 234.1 | 242.9 | 222.9 | 206.8 | 244.0 | : | 406.2 | 310.9 | 233.1 | 253.0 | 246.9 | 25.9 | 281.6 | 125.7 | 273.2 | 354.0 | 223.9 | 188.7 | 243.7 | |
| Jun | 238.5 | 246.5 | 222.3 | 207.4 | 247.0 | : | 397.9 | 314.9 | 237.2 | 244.9 | 246.8 | 25.9 | 285.0 | 121.8 | 272.9 | 381.2 | 231.8 | 191.7 | 238.2 | |
| Jul | 240.4 | 251.5 | 217.2 | 215.7 | 255.4 | : | 427.2 | 308.9 | 243.7 | 248.7 | 247.2 | 26.5 | 287.7 | 124.9 | 268.7 | 415.4 | 233.8 | 191.7 | 245.9 | |
| Aug | 233.4 | 242.8 | 214.4 | 212.2 | 243.4 | : | 446.8 | 294.7 | 237.3 | 240.1 | 233.9 | 26.1 | 280.3 | 120.6 | 262.2 | 388.2 | 229.8 | 185.3 | 243.3 | |
| Sep | 238.1 | 250.1 | 223.4 | 220.9 | 248.3 | : | 511.9 | 300.4 | 247.9 | 238.6 | 241.8 | 26.2 | 287.7 | 117.8 | 262.6 | 401.5 | 238.9 | 182.5 | 238.4 | |
| Oct | 235.4 | 246.5 | 210.7 | 222.3 | 248.8 | : | 484.4 | 292.9 | 248.9 | 232.7 | 234.4 | 25.6 | 276.3 | 113.4 | 271.9 | 423.5 | 242.1 | 181.2 | 231.3 | |
| Nov | 255.1 | 268.1 | 228.8 | 240.1 | 269.3 | : | 466.6 | 323.9 | 275.2 | 236.5 | 241.2 | 28.0 | 298.6 | 116.9 | 281.8 | 522.7 | 273.3 | 193.6 | 241.6 | |
| Dec | 275.7 | 295.4 | 225.4 | 254.6 | 297.2 | : | 456.7 | 353.4 | 299.4 | 243.3 | 271.0 | 31.8 | 318.6 | 117.4 | 310.6 | 679.2 | 313.5 | 200.5 | 250.2 | |
| 2000 Jan | 280.3 | 309.0 | 212.8 | 259.0 | 323.4 | : | 453.5 | 340.4 | 302.8 | 245.7 | 281.7 | 34.4 | 323.0 | 119.3 | 324.8 | 748.7 | 334.3 | 193.1 | 252.1 | |

⁽¹⁾ Vor 1.1.1999 in ECU.

⁽²⁾ Ohne Luxemburg, aber mit Norwegen und Schweiz.

⁽¹⁾ Ecu before 1.1.1999.

⁽²⁾ Excluding Luxembourg, including Norway and Switzerland.

⁽¹⁾ Ecu avant 1.1.1999.

⁽²⁾ Luxembourg inclus, Norvège et Suisse incluses.

AKTIENKURSE UND RENDITE
SHARE PRICES AND YIELDS
COURS DES ACTIONS ET RENDEMENTS



| 2603 | Anleihen des öffentlichen Sektors, Rendite % | | | | | | | | | | Yield on fixed interest government bonds % | | | | | Obligations du secteur public, rendement % | | | |
|----------|--|--------|-----|-----|-----|------|-----|-----|-----|-----|---|-----|-----|-----|-----|--|-----|-----|-----|
| | EU-15 | EUR-11 | B | DK | D | EL | E | F | IRL | I | L | NL | A | P | FIN | S | UK | US | JP |
| 1996 | 7.5 | 7.2 | 6.5 | 7.2 | 6.2 | 14.4 | 8.7 | 6.3 | 7.3 | 9.4 | 6.3 | 6.2 | 6.3 | 8.6 | 7.1 | 8.0 | 7.9 | 6.5 | 3.0 |
| 1997 | 6.3 | 6.0 | 5.8 | 6.3 | 5.6 | 9.9 | 6.4 | 5.6 | 6.3 | 6.9 | 5.6 | 5.6 | 5.7 | 6.4 | 6.0 | 6.6 | 7.1 | 6.5 | 2.1 |
| 1998 | 4.9 | 4.7 | 4.7 | 4.9 | 4.6 | 8.5 | 4.8 | 4.6 | 4.8 | 4.9 | 4.7 | 4.6 | 4.7 | 4.9 | 4.8 | 5.0 | 5.6 | 5.3 | 1.3 |
| 1999 | 4.7 | 4.7 | 4.8 | 4.9 | 4.5 | 6.3 | 4.7 | 4.6 | 4.7 | 4.7 | 4.7 | 4.6 | 4.7 | 4.8 | 4.7 | 5.0 | 5.0 | 5.6 | 1.8 |
| 1998 Oct | 4.5 | 4.3 | 4.3 | 4.7 | 4.1 | 8.5 | 4.4 | 4.2 | 4.4 | 4.5 | 4.3 | 4.1 | 4.3 | 4.4 | 4.5 | 4.7 | 5.0 | 4.6 | 0.8 |
| Nov | 4.4 | 4.2 | 4.3 | 4.6 | 4.1 | 7.7 | 4.4 | 4.2 | 4.3 | 4.4 | 4.3 | 4.2 | 4.3 | 4.4 | 4.4 | 4.6 | 4.9 | 4.9 | 0.9 |
| Dec | 4.1 | 4.0 | 4.1 | 4.3 | 3.9 | 7.2 | 4.1 | 3.9 | 4.0 | 4.0 | 4.1 | 4.0 | 4.1 | 4.1 | 4.1 | 4.2 | 4.3 | 4.7 | 1.4 |
| 1999 Jan | 3.9 | 3.8 | 3.9 | 4.0 | 3.7 | 6.3 | 3.9 | 3.8 | 3.9 | 3.9 | 3.9 | 3.8 | 3.8 | 3.9 | 3.9 | 4.0 | 4.2 | 4.8 | 2.1 |
| Feb | 4.1 | 4.0 | 4.0 | 4.2 | 3.9 | 6.0 | 4.0 | 3.9 | 4.0 | 4.1 | 3.9 | 3.9 | 4.0 | 4.0 | 4.0 | 4.2 | 4.4 | 5.0 | 2.1 |
| Mar | 4.3 | 4.2 | 4.3 | 4.4 | 4.0 | 6.0 | 4.3 | 4.1 | 4.2 | 4.3 | 4.2 | 4.1 | 4.2 | 4.2 | 4.3 | 4.4 | 4.6 | 5.2 | 1.7 |
| Apr | 4.1 | 4.0 | 4.1 | 4.2 | 3.9 | 5.9 | 4.1 | 4.0 | 4.0 | 4.1 | 4.0 | 4.0 | 4.0 | 4.1 | 4.1 | 4.2 | 4.5 | 5.2 | 1.6 |
| May | 4.3 | 4.2 | 4.3 | 4.5 | 4.0 | 5.8 | 4.3 | 4.2 | 4.2 | 4.3 | 4.2 | 4.2 | 4.2 | 4.3 | 4.2 | 4.5 | 4.8 | 5.5 | 1.4 |
| Jun | 4.6 | 4.5 | 4.6 | 4.8 | 4.4 | 6.0 | 4.6 | 4.5 | 4.6 | 4.6 | 4.4 | 4.5 | 4.5 | 4.6 | 4.6 | 4.9 | 5.1 | 5.9 | 1.6 |
| Jul | 4.9 | 4.9 | 4.9 | 5.1 | 4.7 | 6.4 | 4.9 | 4.8 | 4.9 | 4.9 | 4.9 | 4.8 | 4.9 | 5.0 | 4.9 | 5.3 | 5.3 | 5.8 | 1.7 |
| Aug | 5.1 | 5.1 | 5.2 | 5.4 | 4.9 | 6.7 | 5.2 | 5.0 | 5.2 | 5.1 | 5.2 | 5.0 | 5.1 | 5.3 | 5.2 | 5.5 | 5.3 | 5.9 | 1.9 |
| Sep | 5.3 | 5.2 | 5.3 | 5.6 | 5.0 | 6.6 | 5.3 | 5.2 | 5.3 | 5.3 | 5.3 | 5.2 | 5.3 | 5.4 | 5.3 | 5.7 | 5.6 | 5.9 | 1.8 |
| Oct | 5.5 | 5.5 | 5.6 | 5.8 | 5.3 | 7.0 | 5.6 | 5.4 | 5.6 | 5.5 | 5.5 | 5.5 | 5.5 | 5.6 | 5.6 | 5.9 | 5.8 | 6.1 | 1.8 |
| Nov | 5.2 | 5.2 | 5.3 | 5.5 | 5.0 | 6.6 | 5.3 | 5.2 | 5.3 | 5.3 | 5.3 | 5.2 | 5.3 | 5.4 | 5.3 | 5.6 | 5.0 | 6.0 | 1.8 |
| Dec | 5.3 | 5.3 | 5.4 | 5.5 | 5.2 | 6.4 | 5.4 | 5.3 | 5.4 | 5.4 | 5.3 | 5.3 | 5.4 | 5.5 | 5.4 | 5.6 | 5.4 | 6.3 | 1.7 |

Zahlungsbilanz
Balance of payments
Balance des paiements

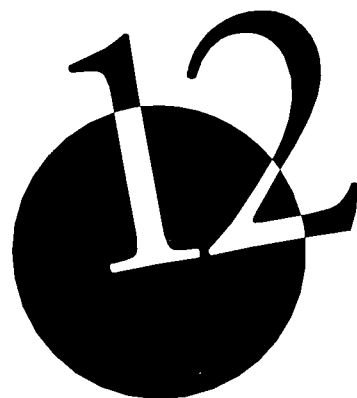

ZAHLUNGSBILANZ
BALANCE OF PAYMENTS
BALANCE DES PAIEMENTS



| | | | |
|-------------|-------------------------------|----------------------------|-----------------------------------|
| 2701 | Leistungsbilanz | Current account | Compte des transactions courantes |
| | EXTRA – EU-15 | EXTRA – EUR-11 | |
| | Einnahmen Credit Crédit | Ausgaben Debit Débit | Saldo Net Solde |
| | Einnahmen Credit Crédit | Ausgaben Debit Débit | Saldo Net Solde |
| 1998 II | 300 872 | 288 058 | 12 814 |
| III | 294 644 | 281 048 | 13 595 |
| IV | 290 737 | 282 711 | 8 030 |
| 1999 I | 273 581 | 277 051 | -3 470 |
| II | 299 881 | 292 803 | 6 767 |
| III | 310 873 | 307 237 | 3 635 |

| | | | |
|-------------|-------------------------------|----------------------------|-----------------------|
| 2702 | Waren | Goods | Biens |
| | EXTRA – EU-15 | EXTRA – EUR-11 | |
| | Einnahmen Credit Crédit | Ausgaben Debit Débit | Saldo Net Solde |
| | Einnahmen Credit Crédit | Ausgaben Debit Débit | Saldo Net Solde |
| 1998 II | 180 840 | 165 465 | 15 375 |
| III | 174 922 | 159 506 | 15 417 |
| IV | 177 986 | 162 845 | 15 142 |
| 1999 I | 163 300 | 157 920 | 5 380 |
| II | 174 928 | 163 151 | 11 777 |
| III | 185 369 | 174 910 | 10 460 |

| | | | |
|-------------|-------------------------------|----------------------------|-----------------------|
| 2703 | Dienstleistungen | Services | Services |
| | EXTRA – EU-15 | EXTRA – EUR-11 | |
| | Einnahmen Credit Crédit | Ausgaben Debit Débit | Saldo Net Solde |
| | Einnahmen Credit Crédit | Ausgaben Debit Débit | Saldo Net Solde |
| 1998 II | 58 531 | 54 305 | 4 226 |
| III | 61 973 | 59 211 | 2 762 |
| IV | 56 807 | 55 716 | 1 092 |
| 1999 I | 49 982 | 50 462 | -481 |
| II | 58 555 | 55 117 | 3 437 |
| III | 64 226 | 61 198 | 3 028 |

Die Europäische Zentralbank (EZB) und Eurostat haben sich auf einen neuen Ansatz zur Erstellung der Zahlungsbilanzstatistiken der Eurozone und der Europäischen Union geeinigt.

Seit Mai 1999 und in Übereinstimmung mit diesem neuen Ansatz deckt Eurostat (EZB) die vierteljährlichen EU-15 (Eurozone) Zahlungsbilanzen durch Zusammenfügung der erfaßten Transaktionen gegenüber den Nicht-EU (Eurozone) -Staaten ab.

The European Central Bank (ECB) and Eurostat have agreed on a common new approach for compiling the balance of payments statistics of the euro-zone and of the European Union.

From May 1999 onwards, and in line with this new approach, Eurostat (ECB) covers the quarterly EU-15 (euro-zone) balance of payments by aggregating the recorded transactions vis-à-vis countries outside the European Union (euro-zone).

AVB. La Banque centrale européenne (BCE) et Eurostat ont décidé d'une nouvelle approche commune de calcul des statistiques de la balance des paiements pour la zone euro ainsi que pour l'Union européenne.

À partir de mai 1999, et conformément à cette nouvelle approche de calcul, Eurostat (BCE) va couvrir la balance des paiements trimestrielle de l'Union européenne (zone euro) en agrégeant les transactions enregistrées vis-à-vis des pays extérieurs à l'Union européenne (zone Euro).

ZAHLUNGSBILANZ
BALANCE OF PAYMENTS
BALANCE DES PAIEMENTS



| 2704 | Einkommen | | | Income | | | Revenus | | |
|----------|---------------|----------|--------|----------------|----------|--------|---------|--|--|
| | EXTRA – EU-15 | | | EXTRA – EUR-11 | | | | | |
| | Einnahmen | Ausgaben | Saldo | Einnahmen | Ausgaben | Saldo | | | |
| | Credit | Debit | Net | Credit | Debit | Net | | | |
| | Crédit | Débit | Solde | Crédit | Débit | Solde | | | |
| 1998 III | 51 335 | 51 250 | 83 | 47 500 | 51 200 | -3 700 | | | |
| IV | 49 193 | 52 686 | -3 491 | 50 300 | 52 600 | -2 300 | | | |
| 1999 I | 50 160 | 54 085 | -3 924 | 45 500 | 46 400 | -800 | | | |
| II | 57 563 | 60 611 | -3 048 | 56 800 | 57 700 | -1 000 | | | |
| III | 52 380 | 55 863 | -3 483 | 46 800 | 49 900 | -3 000 | | | |

| 2705 | Laufende Übertragungen | | | Current transfers | | | Transferts courants | | |
|----------|------------------------|----------|--------|-------------------|----------|---------|---------------------|--|--|
| | EXTRA – EU-15 | | | EXTRA – EUR-11 | | | | | |
| | Einnahmen | Ausgaben | Saldo | Einnahmen | Ausgaben | Saldo | | | |
| | Credit | Debit | Net | Credit | Debit | Net | | | |
| | Crédit | Débit | Solde | Crédit | Débit | Solde | | | |
| 1998 III | 6 414 | 11 082 | -4 668 | 12 200 | 24 700 | -12 400 | | | |
| IV | 6 752 | 11 463 | -4 712 | 12 400 | 25 900 | -13 400 | | | |
| 1999 I | 10 140 | 14 584 | -4 444 | 23 800 | 29 300 | -5 600 | | | |
| II | 8 835 | 13 925 | -5 089 | 14 900 | 24 200 | -9 300 | | | |
| III | 8 899 | 15 268 | -6 370 | 12 900 | 27 500 | -14 500 | | | |

Die Europäische Zentralbank (EZB) und Eurostat haben sich auf einen neuen Ansatz zur Erstellung der Zahlungsbilanzstatistiken der Eurozone und der Europäischen Union geeinigt.

Seit Mai 1999 und in Übereinstimmung mit diesem neuen Ansatz deckt Eurostat (EZB) die vierteljährlichen EU-15 (Eurozone) Zahlungsbilanzen durch Zusammenfügung der erfaßten Transaktionen gegenüber den Nicht-EU (Eurozone) -Staaten ab.

The European Central Bank (ECB) and Eurostat have agreed on a common new approach for compiling the balance of payments statistics of the euro-zone and of the European Union.

From May 1999 onwards, and in line with this new approach, Eurostat (ECB) covers the quarterly EU-15 (euro-zone) balance of payments by aggregating the recorded transactions vis-à-vis countries outside the European Union (euro-zone).

NB: La Banque centrale européenne (BCE) et Eurostat ont décidé d'une nouvelle approche commune de calcul des statistiques de la balance des paiements pour la zone euro ainsi que pour l'Union européenne.

À partir de mai 1999, et conformément à cette nouvelle approche de calcul, Eurostat (BCE) va couvrir la balance des paiements trimestrielle de l'Union européenne (zone euro) en agrégeant les transactions enregistrées vis-à-vis des pays extérieurs à l'Union européenne (zone Euro).

ZAHLUNGSBILANZ
BALANCE OF PAYMENTS
BALANCE DES PAIEMENTS



| | 2706 Waren Einnahmen Mio. ECU | | | Goods credit Mio ECU | | | | | | | | | | | | | Biens crédit Mio ECU | |
|---------|----------------------------------|---------|--------|-------------------------|---------|-------|--------|--------|--------|--------|--------|--------|-------|-------|--------|--------|-------------------------|--------|
| | EU-15 | EUR-11 | B/L | DK | D | EL | E | F | IRL | I | NL | A | P | FIN | S | UK | US | JP |
| 1997 II | 457 545 | 364 936 | 33 293 | 10 727 | 113 230 | 1 283 | 24 234 | 64 094 | 12 087 | 54 199 | 36 048 | 13 086 | 5 529 | 9 136 | 18 875 | 61 724 | 151 251 | 89 880 |
| III | 447 732 | 356 441 | 32 456 | 10 492 | 113 278 | 1 068 | 21 959 | 60 448 | 12 374 | 52 710 | 36 012 | 12 813 | 5 254 | 9 137 | 17 587 | 62 144 | 152 826 | 95 234 |
| IV | 488 406 | 389 355 | 35 156 | 11 263 | 120 833 | 1 585 | 26 151 | 68 777 | 13 312 | 56 249 | 39 149 | 14 010 | 5 824 | 9 894 | 20 108 | 66 095 | 158 873 | 93 713 |
| 1998 I | 473 213 | 379 056 | 34 250 | 10 844 | 118 188 | 1 174 | 24 114 | 67 830 | 13 655 | 52 879 | 39 044 | 13 493 | 5 810 | 9 793 | 19 354 | 62 785 | 157 178 | 87 318 |
| II | 487 218 | 393 908 | 35 860 | 10 000 | 123 206 | 1 631 | 26 404 | 68 354 | 14 240 | 57 475 | 38 267 | 14 161 | 5 986 | 9 955 | 19 523 | 62 156 | 153 143 | 82 182 |
| III | 457 756 | 369 291 | 32 322 | 10 791 | 118 202 | 1 296 | 22 302 | 63 623 | 14 510 | 52 812 | 36 837 | 13 806 | 5 583 | 9 294 | 17 658 | 58 720 | 141 278 | 81 033 |
| IV | 481 907 | 390 698 | 34 265 | 11 028 | 123 862 | 1 518 | 25 186 | 69 710 | 15 549 | 53 299 | 38 747 | 14 569 | 5 825 | 9 686 | 19 434 | 59 229 | 148 666 | 83 688 |
| 1999 I | 457 598 | 369 616 | 33 023 | 10 694 | 117 610 | 1 802 | 24 292 | 64 828 | 15 189 | 49 023 | 36 677 | 14 143 | 5 973 | 8 858 | 19 023 | 56 463 | 146 155 | 83 630 |
| II | 484 861 | 391 987 | 33 118 | 10 939 | 125 142 | 1 964 | 26 801 | 67 996 | 15 952 | 55 565 | 37 138 | 14 902 | 5 933 | 9 440 | 19 926 | 60 045 | : | 88 118 |

| | 2707 Waren Ausgaben Mio. ECU | | | Goods debit Mio ECU | | | | | | | | | | | | | Biens débit Mio ECU | |
|---------|---------------------------------|---------|--------|------------------------|---------|-------|--------|--------|-------|--------|--------|--------|-------|-------|--------|--------|------------------------|--------|
| | EU-15 | EUR-11 | B/L | DK | D | EL | E | F | IRL | I | NL | A | P | FIN | S | UK | US | JP |
| 1997 II | 421 553 | 325 478 | 31 337 | 9 551 | 96 890 | 4 578 | 27 163 | 57 113 | 8 119 | 43 952 | 32 861 | 13 661 | 7 802 | 6 580 | 14 406 | 67 540 | 189 770 | 67 745 |
| III | 408 044 | 313 713 | 30 362 | 9 205 | 96 125 | 4 468 | 24 845 | 54 773 | 7 816 | 40 446 | 31 725 | 13 960 | 7 262 | 6 399 | 13 650 | 67 008 | 206 018 | 70 217 |
| IV | 447 238 | 346 277 | 33 626 | 10 105 | 102 594 | 4 830 | 29 291 | 61 636 | 8 876 | 46 032 | 34 026 | 14 676 | 8 411 | 7 109 | 16 022 | 70 004 | 203 842 | 65 780 |
| 1998 I | 446 639 | 347 381 | 32 891 | 10 294 | 102 328 | 4 494 | 27 396 | 62 470 | 9 209 | 47 753 | 35 457 | 14 719 | 8 167 | 6 991 | 15 294 | 69 176 | 200 624 | 62 481 |
| II | 453 443 | 353 300 | 33 707 | 9 549 | 104 939 | 4 694 | 29 466 | 62 414 | 9 381 | 48 580 | 34 469 | 14 552 | 8 875 | 6 917 | 15 257 | 70 643 | 206 871 | 54 596 |
| III | 425 244 | 329 496 | 31 003 | 9 622 | 100 659 | 4 483 | 27 384 | 57 673 | 8 721 | 42 202 | 32 614 | 14 615 | 7 950 | 6 675 | 14 217 | 67 426 | 207 930 | 53 798 |
| IV | 450 221 | 353 491 | 32 446 | 10 139 | 105 618 | 4 749 | 30 365 | 63 521 | 9 828 | 46 076 | 34 116 | 15 409 | 9 123 | 6 989 | 15 480 | 66 362 | 203 168 | 54 183 |
| 1999 I | 441 057 | 343 178 | 31 674 | 9 705 | 100 589 | 5 368 | 29 044 | 60 346 | 9 532 | 45 343 | 35 071 | 16 210 | 8 692 | 6 677 | 15 009 | 67 797 | 205 867 | 57 202 |
| II | 465 513 | 363 515 | 31 340 | 9 446 | 107 921 | 6 038 | 33 352 | 63 011 | 9 772 | 50 473 | 34 844 | 16 737 | 9 354 | 6 711 | 15 507 | 71 007 | : | 60 234 |

| | 2708 Waren Saldo Mio. ECU | | | Goods net Mio ECU | | | | | | | | | | | | | Biens solde Mio ECU | |
|---------|------------------------------|--------|-------|----------------------|--------|--------|--------|-------|-------|--------|-------|--------|--------|-------|-------|---------|------------------------|--------|
| | EU-15 | EUR-11 | B/L | DK | D | EL | E | F | IRL | I | NL | A | P | FIN | S | UK | US | JP |
| 1997 II | 35 992 | 39 458 | 1 956 | 1 176 | 16 340 | -3 295 | -2 929 | 6 981 | 3 968 | 10 247 | 3 187 | -575 | -2 273 | 2 556 | 4 469 | -5 816 | -38 519 | 22 135 |
| III | 39 688 | 42 728 | 2 094 | 1 287 | 17 153 | -3 400 | -2 886 | 5 675 | 4 558 | 12 264 | 4 287 | -1 147 | -2 008 | 2 738 | 3 937 | -4 864 | -53 192 | 25 017 |
| IV | 41 168 | 43 078 | 1 530 | 1 158 | 18 239 | -3 245 | -3 140 | 7 141 | 4 436 | 10 217 | 5 123 | -666 | -2 587 | 2 785 | 4 086 | -3 909 | -44 969 | 27 933 |
| 1998 I | 26 574 | 31 675 | 1 359 | 550 | 15 860 | -3 320 | -3 282 | 5 360 | 4 446 | 5 126 | 3 587 | -1 226 | -2 357 | 2 802 | 4 060 | -6 391 | -43 446 | 24 837 |
| II | 33 775 | 40 608 | 2 153 | 451 | 18 267 | -3 063 | -3 062 | 5 940 | 4 859 | 8 895 | 3 798 | -391 | -2 889 | 3 038 | 4 266 | -8 487 | -53 728 | 27 586 |
| III | 32 512 | 39 795 | 1 319 | 1 169 | 17 543 | -3 187 | -5 082 | 5 950 | 5 789 | 10 610 | 4 223 | -809 | -2 367 | 2 619 | 3 441 | -8 706 | -66 652 | 27 235 |
| IV | 31 686 | 37 207 | 1 819 | 889 | 18 244 | -3 231 | -5 179 | 6 189 | 5 721 | 7 223 | 4 631 | -840 | -3 298 | 2 697 | 3 954 | -7 133 | -54 502 | 29 505 |
| 1999 I | 16 541 | 26 438 | 1 349 | 989 | 17 021 | -3 566 | -4 752 | 4 482 | 5 657 | 3 680 | 1 606 | -2 067 | -2 719 | 2 181 | 4 014 | -11 334 | -59 712 | 26 428 |
| II | 19 348 | 28 472 | 1 778 | 1 493 | 17 221 | -4 074 | -6 551 | 4 985 | 6 180 | 5 092 | 2 294 | -1 835 | -3 421 | 2 729 | 4 419 | -10 962 | : | 27 884 |

ZAHLUNGSBILANZ
BALANCE OF PAYMENTS
BALANCE DES PAIEMENTS



| 2709 | | Dienstleistungen Einnahmen Mio. ECU | | | | | | | | | | | | | | | Services credit Mio ECU | | Services crédit Mio ECU | |
|------|-----|---|---------|-------|-------|--------|-------|--------|--------|-------|--------|--------|-------|-------|-------|-------|-------------------------------|--------|-------------------------------|--|
| | | EU-15 | EUR-11 | B/L | DK | D | EL | E | F | IRL | I | NL | A | P | FIN | S | UK | US | JP | |
| 1997 | II | 121 041 | 91 846 | 7 532 | 3 157 | 17 699 | 2 246 | 9 737 | 18 170 | 1 444 | 16 935 | 11 694 | 5 480 | 1 659 | 1 496 | 3 837 | 19 955 | 54 734 | 14 943 | |
| | III | 139 744 | 105 078 | 8 239 | 3 451 | 18 769 | 2 848 | 12 091 | 20 377 | 1 759 | 20 360 | 12 315 | 7 410 | 2 198 | 1 560 | 4 031 | 24 336 | 63 448 | 15 535 | |
| | IV | 124 261 | 93 985 | 8 203 | 3 184 | 19 882 | 1 938 | 9 497 | 18 104 | 1 267 | 15 543 | 11 959 | 6 373 | 1 633 | 1 524 | 4 030 | 21 124 | 57 369 | 15 863 | |
| 1998 | I | 117 420 | 88 478 | 8 160 | 2 883 | 16 787 | 1 848 | 8 964 | 17 125 | 1 125 | 13 603 | 11 849 | 7 889 | 1 521 | 1 455 | 3 531 | 20 680 | 57 898 | 16 126 | |
| | II | 128 111 | 96 117 | 8 066 | 3 265 | 18 064 | 2 480 | 10 949 | 19 631 | 1 468 | 16 448 | 11 949 | 6 160 | 1 873 | 1 509 | 4 063 | 22 186 | 58 516 | 13 813 | |
| | III | 143 108 | 106 480 | 8 496 | 3 605 | 20 310 | 3 337 | 13 313 | 20 591 | 1 946 | 18 713 | 11 706 | 7 227 | 2 568 | 1 610 | 4 398 | 25 288 | 61 161 | 13 500 | |
| | IV | 126 070 | 95 498 | 8 396 | 3 466 | 19 216 | 2 133 | 10 636 | 19 564 | 1 451 | 13 755 | 11 658 | 7 597 | 1 759 | 1 466 | 4 135 | 20 838 | 56 101 | 12 729 | |
| 1999 | I | 116 800 | 86 526 | 8 790 | 3 219 | 16 271 | 2 491 | 10 282 | 16 898 | 1 322 | 11 589 | 11 673 | 6 928 | 1 399 | 1 374 | 3 659 | 20 905 | 58 293 | 13 903 | |
| | II | 132 293 | 96 940 | 7 943 | 3 495 | 18 880 | 3 854 | 12 692 | 19 611 | 1 615 | 14 611 | 11 330 | 7 034 | 1 695 | 1 529 | 4 176 | 23 828 | : | 13 662 | |

| 2710 | | Dienstleistungen Ausgaben Mio. ECU | | | | | | | | | | | | | | | Services debit Mio ECU | | Services débit Mio ECU | |
|------|-----|--|---------|-------|-------|--------|-------|-------|--------|-------|--------|--------|-------|-------|-------|-------|------------------------------|--------|------------------------------|--|
| | | EU-15 | EUR-11 | B/L | DK | D | EL | E | F | IRL | I | NL | A | P | FIN | S | UK | US | JP | |
| 1997 | II | 114 967 | 90 774 | 6 906 | 3 041 | 26 289 | 744 | 5 391 | 13 507 | 3 286 | 16 113 | 9 883 | 6 244 | 1 330 | 1 825 | 4 323 | 16 085 | 36 851 | 26 750 | |
| | III | 132 524 | 103 344 | 7 855 | 3 373 | 30 480 | 996 | 5 906 | 15 147 | 3 676 | 19 016 | 11 178 | 6 812 | 1 512 | 1 762 | 4 834 | 19 977 | 42 241 | 29 136 | |
| | IV | 119 248 | 94 645 | 7 283 | 2 904 | 27 160 | 1 000 | 5 899 | 14 472 | 3 471 | 15 758 | 10 308 | 6 903 | 1 458 | 1 933 | 4 749 | 15 950 | 36 557 | 26 744 | |
| 1998 | I | 114 330 | 90 063 | 7 106 | 3 069 | 25 877 | 941 | 5 692 | 14 193 | 3 914 | 14 085 | 9 911 | 5 940 | 1 551 | 1 794 | 4 602 | 15 655 | 37 412 | 26 395 | |
| | II | 122 552 | 95 369 | 7 643 | 3 491 | 27 542 | 888 | 6 095 | 14 953 | 4 094 | 14 452 | 10 322 | 6 968 | 1 486 | 1 814 | 5 004 | 17 800 | 42 056 | 25 505 | |
| | III | 136 456 | 105 920 | 8 221 | 3 476 | 32 129 | 1 209 | 6 716 | 16 179 | 4 710 | 15 957 | 11 763 | 6 955 | 1 590 | 1 700 | 4 932 | 20 919 | 44 426 | 24 432 | |
| | IV | 122 894 | 96 671 | 7 794 | 3 767 | 27 262 | 1 112 | 6 451 | 14 707 | 5 130 | 14 447 | 10 497 | 7 052 | 1 670 | 1 661 | 4 840 | 16 504 | 37 735 | 25 063 | |
| 1999 | I | 115 397 | 88 563 | 7 465 | 3 395 | 26 369 | 1 505 | 6 457 | 13 300 | 4 765 | 12 534 | 10 227 | 4 279 | 1 426 | 1 741 | 5 133 | 16 801 | 39 336 | 24 574 | |
| | II | 125 697 | 95 037 | 7 170 | 3 457 | 29 379 | 2 070 | 6 964 | 14 276 | 5 095 | 12 784 | 10 524 | 5 617 | 1 465 | 1 763 | 5 298 | 19 835 | : | 28 345 | |

| 2711 | | Dienstleistungen Saldo Mio. ECU | | | | | | | | | | | | | | | Services net Mio ECU | | Services solde Mio ECU | |
|------|-----|---------------------------------------|--------|-------|------|---------|-------|-------|-------|--------|-------|-------|-------|-----|------|--------|----------------------------|--------|------------------------------|--|
| | | EU-15 | EUR-11 | B/L | DK | D | EL | E | F | IRL | I | NL | A | P | FIN | S | UK | US | JP | |
| 1997 | II | 6 074 | 1 072 | 626 | 116 | -8 590 | 1 502 | 4 346 | 4 663 | -1 842 | 822 | 1 811 | -764 | 329 | -329 | -486 | 3 870 | 17 883 | -11 807 | |
| | III | 7 220 | 1 734 | 384 | 78 | -11 711 | 1 852 | 6 185 | 5 230 | -1 917 | 1 344 | 1 137 | 598 | 686 | -202 | -803 | 4 359 | 21 207 | -13 601 | |
| | IV | 5 013 | -660 | 920 | 280 | -7 278 | 938 | 3 598 | 3 632 | -2 204 | -215 | 1 651 | -530 | 175 | -409 | -719 | 5 174 | 20 812 | -10 881 | |
| 1998 | I | 3 090 | -1 585 | 1 054 | -186 | -9 090 | 907 | 3 272 | 2 932 | -2 789 | -482 | 1 938 | 1 949 | -30 | -339 | -1 071 | 5 025 | 20 486 | -10 269 | |
| | II | 5 559 | 748 | 423 | -226 | -9 478 | 1 592 | 4 854 | 4 678 | -2 626 | 1 996 | 1 627 | -808 | 387 | -305 | -941 | 4 386 | 16 460 | -11 692 | |
| | III | 6 652 | 560 | 275 | 129 | -11 819 | 2 128 | 6 597 | 4 412 | -2 764 | 2 756 | -57 | 272 | 978 | -90 | -534 | 4 369 | 16 735 | -10 932 | |
| | IV | 3 176 | -1 173 | 602 | -301 | -8 046 | 1 021 | 4 185 | 4 857 | -3 679 | -692 | 1 161 | 545 | 89 | -195 | -705 | 4 334 | 18 366 | -12 334 | |
| 1999 | I | 1 403 | -2 037 | 1 325 | -176 | -10 098 | 986 | 3 825 | 3 598 | -3 443 | -945 | 1 446 | 2 649 | -27 | -367 | -1 474 | 4 104 | 18 957 | -10 671 | |
| | II | 6 596 | 1 903 | 773 | 38 | -10 499 | 1 784 | 5 728 | 5 335 | -3 480 | 1 827 | 806 | 1 417 | 230 | -234 | -1 122 | 3 993 | : | -14 683 | |

ZAHLUNGSBILANZ
BALANCE OF PAYMENTS
BALANCE DES PAIEMENTS



| | 2712 Verkehr Einnahmen Mio. ECU | | | | | | | | | | | | | | | | | Transport credit Mio ECU | Transport crédit Mio ECU |
|---------|---------------------------------|--------|-------|-------|-------|-------|-------|-------|-----|-------|-------|-------|-----|-----|-------|-------|--------|--------------------------|--------------------------|
| | EU-15 | EUR-11 | B/L | DK | D | EL | E | F | IRL | I | NL | A | P | FIN | S | UK | US | JP | |
| 1997 II | 29 005 | 22 049 | 2 108 | 1 632 | 4 259 | -3 | 1 597 | 4 260 | 268 | 3 419 | 4 577 | 868 | 311 | 382 | 1 156 | 4 171 | 10 254 | 4 839 | |
| III | 30 741 | 23 383 | 2 139 | 1 444 | 4 481 | 67 | 1 744 | 4 682 | 326 | 3 427 | 4 841 | 1 019 | 342 | 382 | 1 243 | 4 604 | 11 605 | 5 182 | |
| IV | 30 942 | 24 016 | 2 285 | 1 738 | 4 776 | 84 | 1 527 | 4 574 | 223 | 4 035 | 4 995 | 905 | 318 | 378 | 1 131 | 3 973 | 10 684 | 4 891 | |
| 1998 I | 26 494 | 20 417 | 2 080 | 1 535 | 3 848 | -3 | 1 354 | 4 465 | 210 | 2 215 | 4 529 | 967 | 307 | 442 | 871 | 3 674 | 9 921 | 4 691 | |
| II | 29 587 | 22 342 | 2 166 | 1 698 | 4 497 | 89 | 1 739 | 4 709 | 286 | 2 502 | 4 599 | 1 006 | 366 | 472 | 1 072 | 4 386 | 10 234 | 4 673 | |
| III | 30 970 | 22 965 | 2 178 | 1 651 | 4 859 | 119 | 1 824 | 4 646 | 328 | 2 516 | 4 646 | 1 085 | 399 | 484 | 1 124 | 5 111 | 10 826 | 4 846 | |
| IV | 28 967 | 22 384 | 2 158 | 1 632 | 4 889 | 129 | 1 553 | 4 978 | 229 | 2 262 | 4 594 | 979 | 297 | 445 | 972 | 3 850 | 9 661 | 4 787 | |
| 1999 I | 26 657 | 19 913 | 2 077 | 1 568 | 3 658 | 717 | 1 398 | 4 497 | 233 | 2 008 | 4 452 | 909 | 258 | 423 | 801 | 3 658 | 9 870 | 4 834 | |
| II | 30 501 | 22 414 | 1 909 | 1 498 | 4 620 | 1 101 | 1 856 | 5 086 | 307 | 2 225 | 4 646 | 993 | 321 | 451 | 1 055 | 4 433 | : | 5 160 | |

| | 2713 Verkehr Ausgaben Mio. ECU | | | | | | | | | | | | | | | | | Transport debit Mio ECU | Transport débit Mio ECU |
|---------|--------------------------------|--------|-------|-------|-------|-----|-------|-------|-----|-------|-------|-----|-----|-----|-------|-------|--------|-------------------------|-------------------------|
| | EU-15 | EUR-11 | B/L | DK | D | EL | E | F | IRL | I | NL | A | P | FIN | S | UK | US | JP | |
| 1997 II | 30 467 | 22 919 | 1 667 | 1 525 | 5 136 | 255 | 1 631 | 4 161 | 447 | 5 450 | 2 964 | 649 | 381 | 433 | 1 019 | 4 749 | 10 696 | 6 648 | |
| III | 32 908 | 24 434 | 1 750 | 1 478 | 5 577 | 258 | 1 749 | 4 437 | 435 | 5 823 | 3 142 | 708 | 388 | 425 | 1 139 | 5 599 | 11 552 | 7 801 | |
| IV | 32 204 | 24 694 | 1 779 | 1 599 | 5 819 | 278 | 1 675 | 4 493 | 478 | 5 709 | 3 229 | 645 | 422 | 445 | 1 000 | 4 633 | 10 156 | 6 553 | |
| 1998 I | 27 667 | 20 395 | 1 587 | 1 479 | 4 912 | 241 | 1 465 | 4 320 | 482 | 2 909 | 3 173 | 673 | 404 | 470 | 844 | 4 708 | 10 471 | 6 407 | |
| II | 29 899 | 21 991 | 1 597 | 1 529 | 5 439 | 248 | 1 789 | 4 669 | 505 | 3 068 | 3 318 | 705 | 436 | 465 | 960 | 5 171 | 11 686 | 6 071 | |
| III | 31 366 | 22 991 | 1 666 | 1 494 | 5 858 | 295 | 1 934 | 4 687 | 470 | 3 280 | 3 478 | 754 | 412 | 452 | 889 | 5 697 | 12 117 | 6 680 | |
| IV | 29 401 | 22 110 | 1 688 | 1 499 | 5 753 | 337 | 1 757 | 4 499 | 524 | 2 907 | 3 398 | 671 | 447 | 466 | 832 | 4 623 | 10 599 | 6 205 | |
| 1999 I | 27 232 | 19 880 | 1 415 | 1 429 | 4 882 | 273 | 1 584 | 4 029 | 486 | 2 808 | 3 242 | 583 | 403 | 448 | 759 | 4 891 | 11 008 | 6 224 | |
| II | 29 760 | 21 666 | 1 304 | 1 373 | 5 504 | 518 | 1 976 | 4 564 | 518 | 2 942 | 3 288 | 661 | 459 | 450 | 852 | 5 351 | : | 6 820 | |

| | 2714 Verkehr Saldo Mio. ECU | | | | | | | | | | | | | | | | | Transport net Mio ECU | Transport solde Mio ECU |
|---------|-----------------------------|--------|-----|-----|--------|------|------|-----|------|--------|-------|-----|------|-----|-----|--------|--------|-----------------------|-------------------------|
| | EU-15 | EUR-11 | B/L | DK | D | EL | E | F | IRL | I | NL | A | P | FIN | S | UK | US | JP | |
| 1997 II | -1 462 | -870 | 441 | 107 | -877 | -258 | -34 | 99 | -179 | -2 031 | 1 613 | 219 | -70 | -51 | 137 | -578 | -442 | -1 809 | |
| III | -2 167 | -1 051 | 389 | -34 | -1 096 | -191 | -5 | 245 | -109 | -2 396 | 1 699 | 311 | -46 | -43 | 104 | -995 | 53 | -2 619 | |
| IV | -1 262 | -678 | 506 | 139 | -1 043 | -194 | -148 | 81 | -255 | -1 674 | 1 766 | 260 | -104 | -67 | 131 | -660 | 528 | -1 662 | |
| 1998 I | -1 173 | 22 | 493 | 56 | -1 064 | -244 | -111 | 145 | -272 | -694 | 1 356 | 294 | -97 | -28 | 27 | -1 034 | -550 | -1 716 | |
| II | -312 | 351 | 569 | 169 | -942 | -159 | -50 | 40 | -219 | -566 | 1 281 | 301 | -70 | 7 | 112 | -785 | -1 452 | -1 398 | |
| III | -396 | -26 | 512 | 157 | -999 | -176 | -110 | -41 | -142 | -764 | 1 168 | 331 | -13 | 32 | 235 | -586 | -1 291 | -1 834 | |
| IV | -434 | 274 | 470 | 133 | -864 | -208 | -204 | 479 | -295 | -645 | 1 196 | 308 | -150 | -21 | 140 | -773 | -938 | -1 418 | |
| 1999 I | -575 | 33 | 662 | 139 | -1 224 | 444 | -186 | 468 | -253 | -800 | 1 210 | 326 | -145 | -25 | 42 | -1 233 | -1 138 | -1 390 | |
| II | 741 | 748 | 605 | 125 | -884 | 583 | -120 | 522 | -211 | -717 | 1 358 | 332 | -138 | 1 | 203 | -918 | : | -1 660 | |

ZAHLUNGSBILANZ
BALANCE OF PAYMENTS
BALANCE DES PAIEMENTS



| | 2715 | | | | | | | | | | | | | | | | | |
|---------|---------------------------------|--------|-------|-------|-------|-------|-------|-------|-----|--------|-------|-------|-------|-----|-------|-------|--------|-----------------------------|
| | Reisen Einnahmen Mio. ECU | | | | | | | | | | | | | | | | | Travel credit Mio ECU |
| | EU-15 | EUR-11 | B/L | DK | D | EL | E | F | IRL | I | NL | A | P | FIN | S | UK | US | JP |
| 1997 II | 37 121 | 29 798 | 1 112 | 688 | 3 694 | 1 227 | 5 910 | 6 421 | 615 | 7 227 | 1 514 | 1 960 | 978 | 367 | 828 | 4 580 | 17 425 | 923 |
| III | 49 088 | 38 161 | 1 479 | 1 125 | 4 200 | 1 506 | 8 019 | 7 992 | 912 | 9 324 | 1 639 | 2 706 | 1 458 | 432 | 1 026 | 7 270 | 22 783 | 1 010 |
| IV | 32 721 | 25 964 | 1 090 | 537 | 3 678 | 633 | 5 421 | 5 638 | 451 | 5 053 | 1 394 | 1 936 | 937 | 366 | 780 | 4 807 | 17 565 | 1 010 |
| 1998 I | 30 761 | 24 839 | 1 160 | 492 | 3 270 | 779 | 5 046 | 5 195 | 327 | 4 329 | 1 263 | 3 142 | 825 | 282 | 702 | 3 949 | 18 373 | 837 |
| II | 39 949 | 31 705 | 1 288 | 732 | 3 740 | 1 277 | 6 668 | 6 957 | 625 | 7 268 | 1 647 | 2 030 | 1 113 | 369 | 979 | 5 256 | 18 189 | 860 |
| III | 52 562 | 40 679 | 1 399 | 1 045 | 4 149 | 2 298 | 8 812 | 8 548 | 895 | 10 118 | 1 698 | 2 799 | 1 764 | 497 | 1 231 | 7 309 | 21 156 | 866 |
| IV | 34 262 | 26 967 | 1 030 | 640 | 3 517 | 910 | 6 140 | 6 045 | 469 | 4 925 | 1 462 | 2 018 | 1 053 | 308 | 826 | 4 919 | 16 786 | 784 |
| 1999 I | 33 020 | 26 466 | 1 357 | 540 | 3 363 | 1 185 | 5 850 | 5 706 | 411 | 4 274 | 1 315 | 3 191 | 751 | 248 | 752 | 4 077 | 18 158 | 722 |
| II | 43 054 | 33 728 | 1 155 | 903 | 3 937 | 2 171 | 7 696 | 7 682 | 657 | 7 535 | 1 554 | 2 180 | 987 | 345 | 977 | 5 275 | : | 866 |

| | 2716 | | | | | | | | | | | | | | | | | |
|---------|--------------------------------|--------|-------|-------|--------|-----|-------|-------|-----|-------|-------|-------|-----|-----|-------|--------|--------|----------------------------|
| | Reisen Ausgaben Mio. ECU | | | | | | | | | | | | | | | | | Travel debit Mio ECU |
| | EU-15 | EUR-11 | B/L | DK | D | EL | E | F | IRL | I | NL | A | P | FIN | S | UK | US | JP |
| 1997 II | 35 068 | 26 060 | 1 891 | 889 | 10 373 | 256 | 914 | 3 545 | 487 | 3 445 | 2 161 | 2 327 | 444 | 473 | 1 526 | 6 337 | 12 369 | 6 947 |
| III | 47 461 | 35 025 | 2 543 | 1 196 | 13 390 | 338 | 1 251 | 4 689 | 751 | 5 418 | 3 122 | 2 804 | 585 | 472 | 1 847 | 9 055 | 15 088 | 8 324 |
| IV | 31 357 | 23 196 | 1 602 | 801 | 8 736 | 327 | 1 005 | 3 488 | 384 | 2 963 | 2 038 | 2 006 | 479 | 495 | 1 564 | 5 469 | 10 353 | 6 811 |
| 1998 I | 30 815 | 22 470 | 1 580 | 869 | 8 552 | 308 | 871 | 3 323 | 351 | 3 224 | 2 013 | 1 660 | 464 | 432 | 1 536 | 5 632 | 11 041 | 6 336 |
| II | 37 839 | 27 093 | 2 103 | 1 006 | 10 524 | 331 | 1 060 | 3 877 | 567 | 3 510 | 2 148 | 2 345 | 486 | 473 | 1 777 | 7 632 | 14 189 | 5 982 |
| III | 50 440 | 36 710 | 2 678 | 1 214 | 13 829 | 526 | 1 414 | 5 058 | 785 | 5 625 | 3 432 | 2 730 | 630 | 529 | 1 960 | 10 030 | 15 892 | 6 714 |
| IV | 33 377 | 24 085 | 1 566 | 1 008 | 9 020 | 393 | 1 125 | 3 638 | 414 | 3 348 | 2 223 | 1 763 | 579 | 409 | 1 618 | 6 273 | 10 572 | 6 679 |
| 1999 I | 33 155 | 23 588 | 1 635 | 1 014 | 9 262 | 712 | 1 065 | 3 344 | 391 | 3 177 | 2 196 | 1 598 | 483 | 437 | 1 589 | 6 252 | 11 348 | 6 718 |
| II | 40 830 | 28 199 | 1 890 | 1 157 | 11 440 | 858 | 1 152 | 4 030 | 629 | 3 550 | 2 319 | 2 219 | 486 | 484 | 1 760 | 8 856 | : | 6 719 |

| | 2717 | | | | | | | | | | | | | | | | | |
|---------|-----------------------------|--------|--------|------|--------|-------|-------|-------|-----|-------|--------|-------|-------|------|------|--------|-------|--------------------------|
| | Reisen Saldo Mio. ECU | | | | | | | | | | | | | | | | | Travel net Mio ECU |
| | EU-15 | EUR-11 | B/L | DK | D | EL | E | F | IRL | I | NL | A | P | FIN | S | UK | US | JP |
| 1997 II | 2 053 | 3 738 | -779 | -201 | -6 679 | 971 | 4 996 | 2 876 | 128 | 3 782 | -647 | -367 | 534 | -106 | -698 | -1 757 | 5 056 | -6 024 |
| III | 1 627 | 3 136 | -1 064 | -71 | -9 190 | 1 168 | 6 768 | 3 303 | 161 | 3 906 | -1 483 | -98 | 873 | -40 | -821 | -1 785 | 7 695 | -7 314 |
| IV | 1 364 | 2 768 | -512 | -264 | -5 058 | 306 | 4 416 | 2 150 | 67 | 2 090 | -644 | -70 | 458 | -129 | -784 | -662 | 7 212 | -5 801 |
| 1998 I | -54 | 2 369 | -420 | -377 | -5 282 | 471 | 4 175 | 1 872 | -24 | 1 105 | -750 | 1 482 | 361 | -150 | -834 | -1 683 | 7 332 | -5 499 |
| II | 2 110 | 4 612 | -815 | -274 | -6 784 | 946 | 5 608 | 3 080 | 58 | 3 758 | -501 | -315 | 627 | -104 | -798 | -2 376 | 4 000 | -5 122 |
| III | 2 122 | 3 969 | -1 279 | -169 | -9 680 | 1 772 | 7 398 | 3 490 | 110 | 4 493 | -1 734 | 69 | 1 134 | -32 | -729 | -2 721 | 5 264 | -5 848 |
| IV | 885 | 2 882 | -536 | -368 | -5 503 | 517 | 5 015 | 2 407 | 55 | 1 577 | -761 | 255 | 474 | -101 | -792 | -1 354 | 6 214 | -5 895 |
| 1999 I | -135 | 2 878 | -278 | -474 | -5 899 | 473 | 4 785 | 2 362 | 20 | 1 097 | -881 | 1 593 | 268 | -189 | -837 | -2 175 | 6 810 | -5 996 |
| II | 2 224 | 5 529 | -735 | -254 | -7 503 | 1 313 | 6 544 | 3 652 | 28 | 3 985 | -765 | -39 | 501 | -139 | -783 | -3 581 | : | -5 853 |

ZAHLUNGSBILANZ
BALANCE OF PAYMENTS
BALANCE DES PAIEMENTS



| | 2718 Sonstige Dienstleistungen Einnahmen Mio. ECU | | | | | | | | | | | | | | | | | | Other services credit Mio ECU | | | | | | | | | | | | | | | | | | Autres services crédit Mio ECU | | | | | | | | | | | | | | | | | |
|---------|---|--------|-------|-------|--------|-------|-------|-------|-----|-------|-------|-------|-----|-----|-------|--------|--------|--------|-------------------------------------|--|--|--|--|--|--|--|--|--|--|--|--|--|--|--|--|--|--------------------------------------|--|--|--|--|--|--|--|--|--|--|--|--|--|--|--|--|--|
| | EU-15 | EUR-11 | B/L | DK | D | EL | E | F | IRL | I | NL | A | P | FIN | S | UK | US | JP | | | | | | | | | | | | | | | | | | | | | | | | | | | | | | | | | | | | |
| 1997 II | 54 915 | 39 999 | 4 312 | 837 | 9 746 | 1 022 | 2 230 | 7 489 | 561 | 6 289 | 5 603 | 2 652 | 370 | 747 | 1 853 | 11 204 | 27 055 | 9 181 | | | | | | | | | | | | | | | | | | | | | | | | | | | | | | | | | | | | |
| III | 59 915 | 43 534 | 4 621 | 882 | 10 088 | 1 275 | 2 328 | 7 703 | 521 | 7 609 | 5 835 | 3 685 | 398 | 746 | 1 762 | 12 462 | 29 060 | 9 343 | | | | | | | | | | | | | | | | | | | | | | | | | | | | | | | | | | | | |
| IV | 60 598 | 44 005 | 4 828 | 909 | 11 428 | 1 221 | 2 549 | 7 892 | 593 | 6 455 | 5 570 | 3 532 | 378 | 780 | 2 119 | 12 344 | 29 120 | 9 962 | | | | | | | | | | | | | | | | | | | | | | | | | | | | | | | | | | | | |
| 1998 I | 60 165 | 43 222 | 4 920 | 856 | 9 669 | 1 072 | 2 564 | 7 465 | 588 | 7 059 | 6 057 | 3 780 | 389 | 731 | 1 958 | 13 057 | 29 604 | 10 598 | | | | | | | | | | | | | | | | | | | | | | | | | | | | | | | | | | | | |
| II | 58 575 | 42 070 | 4 612 | 835 | 9 827 | 1 114 | 2 542 | 7 965 | 557 | 6 678 | 5 703 | 3 124 | 394 | 668 | 2 012 | 12 544 | 30 093 | 8 280 | | | | | | | | | | | | | | | | | | | | | | | | | | | | | | | | | | | | |
| III | 59 576 | 42 836 | 4 919 | 909 | 11 302 | 920 | 2 677 | 7 397 | 723 | 6 079 | 5 362 | 3 343 | 405 | 629 | 2 043 | 12 868 | 29 179 | 7 788 | | | | | | | | | | | | | | | | | | | | | | | | | | | | | | | | | | | | |
| IV | 62 841 | 46 147 | 5 208 | 1 194 | 10 810 | 1 094 | 2 943 | 8 541 | 753 | 6 568 | 5 602 | 4 600 | 409 | 713 | 2 337 | 12 069 | 29 654 | 7 158 | | | | | | | | | | | | | | | | | | | | | | | | | | | | | | | | | | | | |
| 1999 I | 57 123 | 40 147 | 5 356 | 1 111 | 9 250 | 589 | 3 034 | 6 695 | 678 | 5 307 | 5 906 | 2 828 | 390 | 703 | 2 106 | 13 170 | 30 265 | 8 347 | | | | | | | | | | | | | | | | | | | | | | | | | | | | | | | | | | | | |
| II | 58 738 | 40 798 | 4 879 | 1 094 | 10 323 | 582 | 3 140 | 6 843 | 651 | 4 851 | 5 130 | 3 861 | 387 | 733 | 2 144 | 14 120 | : | 7 636 | | | | | | | | | | | | | | | | | | | | | | | | | | | | | | | | | | | | |

| | 2719 Sonstige Dienstleistungen Ausgaben Mio. ECU | | | | | | | | | | | | | | | | | | Other services debit Mio ECU | | | | | | | | | | | | | | | | | | Autres services débit Mio ECU | | | | | | | | | | | | | | | | | |
|---------|--|--------|-------|-------|--------|-----|-------|-------|-------|-------|-------|-------|-----|-----|-------|-------|--------|--------|------------------------------------|--|--|--|--|--|--|--|--|--|--|--|--|--|--|--|--|--|-------------------------------------|--|--|--|--|--|--|--|--|--|--|--|--|--|--|--|--|--|
| | EU-15 | EUR-11 | B/L | DK | D | EL | E | F | IRL | I | NL | A | P | FIN | S | UK | US | JP | | | | | | | | | | | | | | | | | | | | | | | | | | | | | | | | | | | | |
| 1997 II | 49 432 | 41 795 | 3 348 | 627 | 10 780 | 233 | 2 846 | 5 801 | 2 352 | 7 218 | 4 758 | 3 268 | 505 | 919 | 1 778 | 4 999 | 13 786 | 13 155 | | | | | | | | | | | | | | | | | | | | | | | | | | | | | | | | | | | | |
| III | 52 155 | 43 885 | 3 562 | 699 | 11 513 | 400 | 2 906 | 6 021 | 2 490 | 7 775 | 4 914 | 3 300 | 539 | 865 | 1 848 | 5 323 | 15 601 | 13 011 | | | | | | | | | | | | | | | | | | | | | | | | | | | | | | | | | | | | |
| IV | 55 687 | 46 755 | 3 902 | 504 | 12 605 | 395 | 3 219 | 6 491 | 2 609 | 7 086 | 5 041 | 4 252 | 557 | 993 | 2 185 | 5 848 | 16 048 | 13 380 | | | | | | | | | | | | | | | | | | | | | | | | | | | | | | | | | | | | |
| 1998 I | 55 848 | 47 198 | 3 939 | 721 | 12 413 | 392 | 3 356 | 6 550 | 3 081 | 7 952 | 4 725 | 3 607 | 683 | 892 | 2 222 | 5 315 | 15 900 | 13 652 | | | | | | | | | | | | | | | | | | | | | | | | | | | | | | | | | | | | |
| II | 54 814 | 46 285 | 3 943 | 956 | 11 579 | 309 | 3 246 | 6 407 | 3 022 | 7 874 | 4 856 | 3 918 | 564 | 876 | 2 267 | 4 997 | 16 181 | 13 452 | | | | | | | | | | | | | | | | | | | | | | | | | | | | | | | | | | | | |
| III | 54 650 | 46 219 | 3 877 | 768 | 12 442 | 388 | 3 368 | 6 434 | 3 455 | 7 052 | 4 853 | 3 471 | 548 | 719 | 2 083 | 5 192 | 16 417 | 11 038 | | | | | | | | | | | | | | | | | | | | | | | | | | | | | | | | | | | | |
| IV | 60 116 | 50 476 | 4 540 | 1 260 | 12 489 | 382 | 3 569 | 6 570 | 4 192 | 8 192 | 4 876 | 4 618 | 644 | 786 | 2 390 | 5 608 | 16 564 | 12 179 | | | | | | | | | | | | | | | | | | | | | | | | | | | | | | | | | | | | |
| 1999 I | 55 010 | 45 095 | 4 415 | 952 | 12 225 | 520 | 3 808 | 5 927 | 3 888 | 6 549 | 4 789 | 2 098 | 540 | 856 | 2 785 | 5 658 | 16 980 | 11 632 | | | | | | | | | | | | | | | | | | | | | | | | | | | | | | | | | | | | |
| II | 55 107 | 45 172 | 3 976 | 927 | 12 435 | 694 | 3 836 | 5 682 | 3 948 | 6 292 | 4 917 | 2 737 | 520 | 829 | 2 686 | 5 628 | : | 14 806 | | | | | | | | | | | | | | | | | | | | | | | | | | | | | | | | | | | | |

| | 2720 Sonstige Dienstleistungen Saldo Mio. ECU | | | | | | | | | | | | | | | | | | Other services net Mio ECU | | | | | | | | | | | | | | | | | | Autres services solde Mio ECU | | | | | | | | | | | | | | | | | |
|---------|---|--------|-------|------|--------|------|------|-------|--------|--------|-------|-------|------|------|------|-------|--------|--------|----------------------------------|--|--|--|--|--|--|--|--|--|--|--|--|--|--|--|--|--|-------------------------------------|--|--|--|--|--|--|--|--|--|--|--|--|--|--|--|--|--|
| | EU-15 | EUR-11 | B/L | DK | D | EL | E | F | IRL | I | NL | A | P | FIN | S | UK | US | JP | | | | | | | | | | | | | | | | | | | | | | | | | | | | | | | | | | | | |
| 1997 II | 5 483 | -1 796 | 964 | 210 | -1 034 | 789 | -616 | 1 688 | -1 791 | -929 | 845 | -616 | -135 | -172 | 75 | 6 205 | 13 269 | -3 974 | | | | | | | | | | | | | | | | | | | | | | | | | | | | | | | | | | | | |
| III | 7 760 | -351 | 1 059 | 183 | -1 425 | 875 | -578 | 1 682 | -1 969 | -166 | 921 | 385 | -141 | -119 | -86 | 7 139 | 13 459 | -3 668 | | | | | | | | | | | | | | | | | | | | | | | | | | | | | | | | | | | | |
| IV | 4 911 | -2 750 | 926 | 405 | -1 177 | 826 | -670 | 1 401 | -2 016 | -631 | 529 | -720 | -179 | -213 | -66 | 6 496 | 13 072 | -3 418 | | | | | | | | | | | | | | | | | | | | | | | | | | | | | | | | | | | | |
| 1998 I | 4 317 | -3 976 | 981 | 135 | -2 744 | 680 | -792 | 915 | -2 493 | -893 | 1 332 | 173 | -294 | -161 | -264 | 7 742 | 13 704 | -3 054 | | | | | | | | | | | | | | | | | | | | | | | | | | | | | | | | | | | | |
| II | 3 761 | -4 215 | 669 | -121 | -1 752 | 805 | -704 | 1 558 | -2 465 | -1 196 | 847 | -794 | -170 | -208 | -255 | 7 547 | 13 912 | -5 172 | | | | | | | | | | | | | | | | | | | | | | | | | | | | | | | | | | | | |
| III | 4 926 | -3 383 | 1 042 | 141 | -1 140 | 532 | -691 | 963 | -2 732 | -973 | 509 | -128 | -143 | -90 | -40 | 7 676 | 12 762 | -3 250 | | | | | | | | | | | | | | | | | | | | | | | | | | | | | | | | | | | | |
| IV | 2 725 | -4 329 | 668 | -66 | -1 679 | 712 | -626 | 1 971 | -3 439 | -1 624 | 726 | -18 | -235 | -73 | -53 | 6 461 | 13 090 | -5 021 | | | | | | | | | | | | | | | | | | | | | | | | | | | | | | | | | | | | |
| 1999 I | 2 113 | -4 948 | 941 | 159 | -2 975 | 69 | -774 | 768 | -3 210 | -1 242 | 1 117 | 730 | -150 | -153 | -679 | 7 512 | 13 285 | -3 285 | | | | | | | | | | | | | | | | | | | | | | | | | | | | | | | | | | | | |
| II | 3 631 | -4 374 | 903 | 167 | -2 112 | -112 | -696 | 1 161 | -3 297 | -1 441 | 213 | 1 124 | -133 | -96 | -542 | 8 492 | : | -7 170 | | | | | | | | | | | | | | | | | | | | | | | | | | | | | | | | | | | | |

ZAHLUNGSBILANZ
BALANCE OF PAYMENTS
BALANCE DES PAIEMENTS



| | Leistungsbilanz und Vermögensübertragungen Einnahmen | | | | Current and capital account credit | | | | | | | | Compte courant et de capital crédit | | | | | |
|---------|--|---------|--------|--------|------------------------------------|-------|--------|---------|--------|--------|--------|--------|-------------------------------------|--------|--------|---------|---------|---------|
| | EU-15 | EUR-11 | B/L | DK | D | EL | E | F | IRL | I | NL | A | P | FIN | S | UK | US | JP |
| 1997 II | 723 706 | 547 736 | 55 260 | 18 582 | 151 854 | 5 268 | 40 716 | 98 720 | 15 700 | 83 230 | 58 585 | 21 370 | 10 323 | 11 978 | 26 398 | 125 722 | 264 794 | 150 370 |
| III | 732 235 | 548 724 | 54 651 | 18 689 | 152 729 | 5 519 | 39 793 | 94 951 | 16 937 | 85 994 | 58 536 | 23 082 | 10 309 | 11 742 | 25 306 | 133 997 | 278 389 | 162 888 |
| IV | 767 569 | 580 205 | 56 810 | 19 330 | 164 062 | 6 033 | 42 378 | 104 401 | 17 512 | 85 610 | 62 255 | 23 889 | 10 362 | 12 926 | 28 439 | 133 562 | 275 180 | 160 636 |
| 1998 I | 758 437 | 574 940 | 57 924 | 19 211 | 157 852 | 5 180 | 42 892 | 106 915 | 17 531 | 84 878 | 59 585 | 24 559 | 10 514 | 12 290 | 27 734 | 131 372 | 278 414 | 158 699 |
| II | 769 626 | 586 635 | 59 605 | 18 076 | 164 086 | 5 880 | 43 584 | 107 953 | 18 596 | 86 486 | 59 979 | 23 359 | 10 376 | 12 611 | 27 813 | 131 222 | 274 024 | 142 257 |
| III | 753 101 | 569 204 | 55 217 | 19 169 | 160 000 | 6 536 | 43 160 | 101 348 | 19 702 | 84 556 | 57 838 | 24 026 | 11 261 | 12 096 | 26 094 | 132 098 | 259 651 | 142 612 |
| IV | 764 481 | 584 498 | 56 780 | 18 782 | 163 996 | 6 207 | 42 910 | 108 784 | 20 528 | 82 721 | 59 444 | 25 578 | 11 173 | 12 584 | 28 239 | 126 755 | 260 023 | 140 458 |
| 1999 I | 740 108 | 561 572 | 58 308 | 18 813 | 156 827 | 6 812 | 44 562 | 101 373 | 19 628 | 77 649 | 57 701 | 24 301 | 10 017 | 11 206 | 27 436 | 125 475 | 263 920 | 147 044 |
| II | 787 276 | 599 381 | 57 591 | 18 887 | 171 456 | 7 924 | 46 341 | 106 951 | 21 038 | 85 954 | 62 303 | 24 871 | 10 727 | 12 149 | 28 883 | 132 201 | | 147 304 |

| | Leistungsbilanz und Vermögensübertragungen Ausgaben | | | | Current and capital account debit | | | | | | | | Compte courant et de capital débit | | | | | |
|---------|---|---------|--------|--------|-----------------------------------|-------|--------|--------|--------|--------|--------|--------|------------------------------------|--------|--------|---------|---------|---------|
| | EU-15 | EUR-11 | B/L | DK | D | EL | E | F | IRL | I | NL | A | P | FIN | S | UK | US | JP |
| 1997 II | 694 202 | 520 488 | 52 288 | 18 317 | 150 242 | 5 883 | 38 607 | 88 879 | 15 456 | 76 972 | 53 275 | 23 268 | 10 841 | 10 660 | 25 080 | 124 434 | | 129 615 |
| III | 696 353 | 517 617 | 51 307 | 17 956 | 154 789 | 6 167 | 36 978 | 87 182 | 15 503 | 75 617 | 51 834 | 24 213 | 10 349 | 9 845 | 23 587 | 131 026 | | 141 987 |
| IV | 732 011 | 547 278 | 53 163 | 19 985 | 160 691 | 6 407 | 42 264 | 94 716 | 16 498 | 77 241 | 55 243 | 25 339 | 11 529 | 10 594 | 27 227 | 131 114 | 311 866 | 134 957 |
| 1998 I | 742 234 | 558 539 | 55 681 | 19 620 | 160 864 | 6 175 | 40 535 | 97 465 | 17 620 | 83 249 | 55 922 | 24 557 | 11 514 | 11 132 | 26 230 | 131 670 | | 137 893 |
| II | 747 614 | 562 984 | 56 792 | 18 836 | 162 139 | 6 355 | 42 410 | 99 819 | 18 444 | 79 803 | 54 934 | 25 353 | 12 118 | 11 172 | 27 225 | 132 214 | | 117 195 |
| III | 723 678 | 543 201 | 53 084 | 18 501 | 162 679 | 6 405 | 40 976 | 91 467 | 18 651 | 75 628 | 54 116 | 25 303 | 11 204 | 10 093 | 24 836 | 130 735 | 325 646 | 120 528 |
| IV | 743 451 | 563 755 | 53 289 | 20 344 | 163 347 | 6 485 | 44 308 | 98 661 | 20 082 | 79 942 | 54 458 | 26 596 | 12 632 | 10 440 | 26 813 | 126 054 | | 113 715 |
| 1999 I | 734 760 | 550 023 | 55 803 | 18 093 | 159 613 | 7 842 | 43 380 | 92 350 | 19 573 | 76 706 | 55 337 | 24 895 | 11 735 | 10 631 | 26 749 | 132 053 | | 130 950 |
| II | 776 366 | 583 694 | 54 793 | 18 175 | 169 762 | 8 937 | 47 181 | 99 179 | 20 640 | 81 714 | 60 667 | 26 441 | 12 625 | 10 692 | 28 886 | 136 674 | | 124 147 |

| | Leistungsbilanz und Vermögensübertragungen Saldo | | | | Current and capital account net | | | | | | | | Compte courant et de capital solde | | | | | |
|---------|--|--------|-------|--------|---------------------------------|--------|--------|--------|-------|--------|-------|--------|------------------------------------|-------|-------|--------|---------|--------|
| | EU-15 | EUR-11 | B/L | DK | D | EL | E | F | IRL | I | NL | A | P | FIN | S | UK | US | JP |
| 1997 II | 29 504 | 27 248 | 2 972 | 265 | 1 612 | -615 | 2 109 | 9 841 | 244 | 6 258 | 5 310 | -1 898 | -518 | 1 318 | 1 318 | 1 288 | -26 842 | 20 755 |
| III | 35 882 | 31 107 | 3 344 | 733 | -2 060 | -648 | 2 815 | 7 769 | 1 434 | 10 377 | 6 702 | -1 131 | -40 | 1 897 | 1 719 | 2 971 | -41 613 | 20 901 |
| IV | 35 558 | 32 927 | 3 647 | -655 | 3 371 | -374 | 114 | 9 685 | 1 014 | 8 369 | 7 012 | -1 450 | -1 167 | 2 332 | 1 212 | 2 448 | -36 686 | 25 679 |
| 1998 I | 16 203 | 16 401 | 2 243 | -409 | -3 012 | -995 | 2 357 | 9 450 | -89 | 1 629 | 3 663 | 2 | -1 000 | 1 158 | 1 504 | -298 | -30 874 | 20 806 |
| II | 22 012 | 23 651 | 2 813 | -760 | 1 947 | -475 | 1 174 | 8 134 | 152 | 6 683 | 5 045 | -1 994 | -1 742 | 1 439 | 588 | -992 | -46 518 | 25 062 |
| III | 29 423 | 26 003 | 2 133 | 668 | -2 679 | 131 | 2 184 | 9 881 | 1 051 | 8 928 | 3 722 | -1 277 | 57 | 2 003 | 1 258 | 1 363 | -65 995 | 22 084 |
| IV | 21 030 | 20 743 | 3 491 | -1 562 | 649 | -278 | -1 398 | 10 123 | 446 | 2 779 | 4 986 | -1 018 | -1 459 | 2 144 | 1 426 | 701 | -52 223 | 26 743 |
| 1999 I | 5 348 | 11 549 | 2 505 | 720 | -2 786 | -1 030 | 1 182 | 9 023 | 55 | 943 | 2 364 | -594 | -1 718 | 575 | 687 | -6 578 | -52 958 | 16 094 |
| II | 10 910 | 15 687 | 2 798 | 712 | 1 694 | -1 013 | -840 | 7 772 | 398 | 4 240 | 1 636 | -1 570 | -1 898 | 1 457 | -3 | -4 473 | | 23 157 |

ZAHLUNGSBILANZ
BALANCE OF PAYMENTS
BALANCE DES PAIEMENTS



| | 2724 | | | | | | | | | | | | | | | | | |
|---------|--|---------|--------|-------|---------|-----|---------|---------|-------|--------|--------|-------|------|--------|--------|----------|-------------------------------------|---|
| | Direktinvestitionen Saldo Mio. ECU | | | | | | | | | | | | | | | | Direct investment net Mio ECU | Investissements directs solde Mio ECU |
| | EU-15 | EUR-11 | B/L | DK | D | EL | E | F | IRL | I | NL | A | P | FIN | S | UK | US | JP |
| 1997 II | -13 588 | -14 824 | 1 855 | -615 | -8 110 | 871 | -195 | -3 549 | 728 | -1 735 | -3 094 | -97 | 71 | -698 | 683 | 297 | -2 690 | -6 351 |
| III | : | -10 393 | 1 944 | -414 | -5 796 | : | -1 958 | 1 217 | 818 | -3 425 | -3 454 | 627 | 246 | -612 | -868 | -22 449 | 960 | -6 061 |
| IV | : | -20 273 | 374 | -357 | -2 355 | : | -3 022 | -8 486 | -691 | -1 338 | -3 397 | -23 | 44 | -1 379 | -2 373 | -1 255 | 8 025 | -3 903 |
| 1998 I | -5 662 | -16 895 | -705 | 2 529 | -2 711 | 525 | -478 | -3 634 | 836 | -2 414 | -6 751 | 288 | -96 | -1 230 | -1 283 | 9 462 | -12 603 | -6 282 |
| II | -686 | -5 792 | 2 228 | -391 | -5 488 | 239 | -1 285 | 896 | 1 075 | -5 145 | 2 334 | 1 024 | -583 | -848 | 1 644 | 3 614 | -20 677 | -5 050 |
| III | : | -20 914 | -352 | -125 | -13 138 | : | -3 194 | -2 707 | 692 | -1 172 | -796 | -308 | 237 | -176 | -279 | -68 | 2 822 | -1 771 |
| IV | : | -56 266 | -5 440 | -57 | -38 501 | : | -1 373 | -5 787 | -902 | -1 283 | -685 | 1 851 | -579 | -3 567 | -2 901 | -45 406 | 79 730 | -5 958 |
| 1999 I | -11 269 | -18 753 | -1 336 | 340 | -10 717 | 152 | -2 264 | -2 592 | 186 | -214 | -335 | 320 | -29 | -1 772 | 2 193 | 4 799 | -20 029 | -3 542 |
| II | -121 216 | -38 921 | -2 801 | -276 | -12 304 | 202 | -16 971 | -13 457 | 892 | 4 664 | -738 | 108 | 4 | 1 682 | 36 306 | -118 527 | : | -1 382 |

| | 2725 | | | | | | | | | | | | | | | | | |
|---------|--|---------|-------|--------|---------|--------|--------|--------|--------|--------|---------|--------|--------|--------|--------|--------|--|--|
| | Fehler und Auslassungen Saldo Mio. ECU | | | | | | | | | | | | | | | | Errors and omissions net Mio ECU | Erreurs et omissions solde Mio ECU |
| | EU-15 | EUR-11 | B/L | DK | D | EL | E | F | IRL | I | NL | A | P | FIN | S | UK | US | JP |
| 1997 II | -2 138 | 2 527 | -291 | 1 055 | -7 028 | -791 | -1 117 | 2 844 | 1 731 | 5 127 | -3 638 | 604 | 4 023 | 272 | -2 804 | -2 125 | -25 775 | -738 |
| III | : | -6 174 | 74 | -1 036 | 12 597 | : | -1 454 | -7 359 | 954 | -2 349 | -2 997 | 32 | -5 892 | 220 | 405 | 3 621 | -26 848 | 9 889 |
| IV | : | -7 212 | -23 | -1 177 | -842 | : | -2 107 | 5 537 | 1 153 | -3 961 | -6 454 | 484 | 604 | -1 603 | -3 496 | 2 924 | -65 254 | 7 285 |
| 1998 I | -16 524 | -18 800 | -909 | 933 | -13 286 | -940 | 78 | 3 847 | -405 | -8 799 | 3 456 | -663 | -1 210 | -909 | -3 401 | 5 684 | -233 | 6 835 |
| II | -32 785 | -28 652 | 86 | -269 | -9 107 | -1 038 | -2 271 | -2 325 | 929 | -5 038 | -7 705 | -1 792 | -295 | -1 134 | -2 417 | -409 | 8 878 | 10 624 |
| III | : | -28 023 | 1 758 | 448 | -6 300 | : | -1 407 | 1 027 | 2 259 | -8 232 | -16 200 | 531 | -499 | -910 | 336 | -1 063 | 37 997 | -5 805 |
| IV | : | 19 791 | 1 334 | -1 493 | 10 303 | : | -1 924 | 4 681 | -1 920 | -935 | 8 154 | 1 520 | 716 | -2 138 | -350 | 8 125 | -35 591 | -7 654 |
| 1999 I | 56 836 | 44 584 | 1 272 | 1 827 | 60 381 | -371 | -2 142 | 7 711 | -93 | 947 | -22 110 | -504 | -1 773 | 895 | 2 176 | 8 620 | -19 075 | -8 322 |
| II | -34 553 | -30 561 | 461 | -1 400 | -21 200 | -187 | -1 535 | 1 135 | 1 499 | 1 648 | -11 300 | 1 028 | -730 | -1 567 | -1 416 | -989 | : | -3 681 |

VOLKSWIRTSCHAFTLICHE GESAMTRECHNUNGEN ESVG 95
NATIONAL ACCOUNTS ESA 95
COMPTES NATIONAUX SEC 95

| | |
|--|---|
| Bruttoinlandsprodukts – Volumenindex 1995 = 100 | 9 |
| Gross domestic product – Volume index 1995 = 100 | |
| Produit interieur brut – indice de volume 1995 = 100 | |

ARBEITSLOSIGKEIT
UNEMPLOYMENT
CHÔMAGE

| | |
|--|----|
| Arbeitslosenquoten insgesamt – saisonbereinigt | 12 |
| Unemployment rates total – seasonally adjusted | |
| Taux de chômage total – désaisonné | |

INDUSTRIELLE PRODUKTION
INDUSTRIAL PRODUCTION
PRODUCTION INDUSTRIELLE

| | |
|---|----|
| Industrielle Produktion – Industrie insgesamt (ohne Baugewerbe) – Trend – 1995 = 100 | 15 |
| Industrial production – Total industry (excluding construction) – Trend – 1995 = 100 | |
| Production industrielle – Ensemble de l'industrie sans bâtiment – Tendence – 1995 = 100 | |

VERBRAUCHERPREISINDEX
CONSUMER PRICES INDICES
INDICES DES PRIX À LA CONSOMMATION

| | |
|--|----|
| Verbraucherpreisindizes – Gesamtindex – T/T–12 % | 19 |
| Consumer prices indices – General index – T/T–12 % | |
| Indices des prix à la consommation – Indice général – T/T–12 % | |

WECHSELKURS
EXCHANGE RATES
TAUX DE CHANGE

| | |
|--|----|
| Wechselkurs (Durchschnitt) – EUR und USD | 23 |
| Exchange rate (mean) – EUR and USD | |
| Taux de change (moyenne) – EUR et USD | |

| | |
|-------------------------------|----|
| Umrechnungstabelle des Euro | 25 |
| Conversion table of the euro | |
| Table de conversion de l'euro | |



VOLKSWIRTSCHAFTLICHE GESAMTRECHNUNGEN ESGV 95
NATIONAL ACCOUNTS ESA 95
COMPTES NATIONAUX SEC 95

| | | |
|-------------|---|----|
| 01 | VOLKSWIRTSCHAFTLICHE GESAMTRECHNUNGEN ESGV 95 NATIONAL ACCOUNTS ESA 95 COMPTES NATIONAUX SEC 95 | |
| 0101 | Bruttoinlandsprodukt – Mrd. EUR – in Preisen von 1995 Gross domestic product – Billion EUR – Constant prices 1995 Produit intérieur brut – Mrd EUR – Prix constants 1995 | 31 |
| 0102 | Veränderung des Bruttoinlandsprodukts – Volumen (T/T–1 %) Changes in gross domestic product – in volume (T/T–1 %) Évolution du produit intérieur brut – volume (T/T–1 %) | 31 |
| 0103 | Konsumausgaben der privaten Haushalte – Mrd. EUR – in Preisen von 1995 Household final consumption expenditure – Billion EUR – Constant prices 1995 Dépense de consommation finale des ménages – Mrd EUR – Prix constants 1995 | 32 |
| 0104 | Veränderung des Konsumausgaben der privaten Haushalte – Volumen (T/T–1 %) Changes in household final consumption expenditure – in volume (T/T–1 %) Évolution de la dépense de consommation finale des ménages – volume (T/T–1 %) | 32 |
| 0105 | Konsumausgaben des Staates – Mrd. EUR – in Preisen von 1995 Government final consumption expenditure – Billion EUR – Constant prices 1995 Dépense de consommation finale des administrations publiques – Mrd EUR – Prix constants 1995 | 33 |
| 0106 | Veränderung des Konsumausgaben des Staates – Volumen (T/T–1 %) Changes in the government final consumption expenditure – in volume (T/T–1 %) Évolution de la dépense de consommation finale des administrations publiques – volume (T/T–1 %) | 33 |
| 0107 | Bruttoanlageinvestitionen – Mrd. EUR – in Preisen von 1995 Gross fixed capital formation – Billion EUR – Constant prices 1995 Formation brute de capital fixe – Mrd EUR – Prix constants 1995 | 34 |
| 0108 | Veränderung der Bruttoanlageinvestitionen – Volumen (T/T–1 %) Changes in gross fixed capital formation – in volume (T/T–1 %) Évolution de la formation brute de capital fixe – volume (T/T–1 %) | 34 |
| 0109 | Vorratsveränderungen und Nettozugang an Wertsachen – Mio. EUR – in Preisen von 1995 Changes in inventories and acquisitions less disposals of valuables – Mio EUR–Constant prices 1995 Variations de stocks et acquisitions moins cessions d'objets de valeur–Mio EUR–Prix constants 1995 | 35 |
| 0110 | Vorratsveränderungen und Nettozugang an Wertsachen – Volumen – % des BIP Changes in inventories and acquisitions less disposals of valuables – in volume – % of GDP Variations de stocks et acquisitions moins cessions d'objets de valeur – volume – % du PIB | 35 |
| 0111 | Ausfuhr von Waren und Dienstleistungen – Mio. EUR – in Preisen von 1995 Exports of goods and services – Mio EUR – Constant prices 1995 Exportations de biens et services – Mio EUR – Prix constants 1995 | 36 |
| 0112 | Veränderung der Ausfuhr von Waren und Dienstleistungen – Volumen (T/T–1 %) Changes in exports of goods and services – in volume (T/T–1 %) Évolution des exportations de biens et services – volume (T/T–1 %) | 36 |
| 0113 | Außenhandelsaldo – Mrd. EUR – in Preisen von 1995 External trade balance – Billion EUR – Constant prices 1995 Solde du commerce extérieur – Mrd EUR – Prix constants 1995 | 37 |
| 0114 | Außenhandelsaldo – Volumen – % des BIP External trade balance – in volume – % of GDP Solde du commerce extérieur – volume – % du PIB | 37 |

| | | |
|-------------|--|----|
| 0115 | Impliziter Deflator des Bruttoinlandsprodukts – 1995 = 100 – EUR Implicit deflator of gross domestic product – 1995 = 100 – EUR Déflateur implicite du produit intérieur brut – 1995 = 100 – EUR | 38 |
| 0116 | Impliziter Deflator des Bruttoinlandsprodukts – 1995 = 100 (nationale Währung) Implicit deflator of gross domestic product – 1995 = 100 (national currency) Déflateur implicite du produit intérieur brut – 1995 = 100 (monnaie nationale) | 38 |
| 0117 | Veränderung des impliziten Deflators des Bruttoinlandsprodukts – EUR Changes in the implicit deflator of gross domestic product – EUR Évolution du déflateur implicite du produit intérieur brut – EUR | 39 |
| 0118 | Veränderung des impliziten Deflators des Bruttoinlandsprodukts (nationale Währung) Changes in the implicit deflator of gross domestic product (national currency) Évolution du déflateur implicite du produit intérieur brut (monnaie nationale) | 39 |
| 0119 | Impliziter Deflator des inländischen privaten Verbrauchs – EUR – 1995 = 100 Implicit deflator of private final consumption – EUR – 1995 = 100 Déflateur implicite de la consommation nationale privée – EUR – 1995 = 100 | 40 |
| 0120 | Impliziter Deflator des inländischen privaten Verbrauchs (nationale Währung) (T/T–1 %) Implicit deflator of private final consumption (national currency) (T/T–1 %) Déflateur implicite de la consommation nationale privée (monnaie nationale) (T/T–1 %) | 40 |
| 0121 | Veränderung des impliziten Deflators des inländischen privaten Verbrauchs – EUR – 1995 = 100 Changes in the implicit deflator of private national consumption – EUR – 1995 = 100 Évolution du déflateur implicite de la consommation nationale privée – EUR – 1995 = 100 | 41 |
| 0122 | Veränderung des impliziten Deflators des inländischen privaten Verbrauchs (nationale Währung) Changes in the implicit deflator of private final consumption (national currency) Évolution du déflateur implicite de la consommation nationale privée (monnaie nationale) | 41 |



BESCHÄFTIGUNG
EMPLOYMENT
EMPLOI

| | | |
|-------------|---|----|
| 02 | BESCHÄFTIGUNG EMPLOYMENT EMPLOI | |
| 0201 | Gesamtbevölkerung – 1 000 Total population – 1 000 Population totale – 1 000 | 45 |
| 0202 | Zivile Erwerbspersonen insgesamt – 1 000 Civilian labour force – 1 000 Population active civile totale – 1 000 | 45 |
| 0203 | Zivile Erwerbstätige insgesamt – 1 000 Civilian employment – 1 000 Emploi civil total – 1 000 | 45 |
| 0204 | Zivile Arbeitnehmer insgesamt – 1 000 Number of civilian employees – 1 000 Emploi civil salarié total – 1 000 | 46 |
| 0205 | Arbeitnehmer Landwirtschaft – 1 000 Number of employees in agriculture – 1 000 Emploi salarié agriculture – 1 000 | 46 |
| 0206 | Arbeitnehmer Industrie – 1 000 Number of employees in industry – 1 000 Emploi salarié industrie – 1 000 | 46 |
| 0207 | Arbeitnehmer Dienstleistungen – 1 000 Number of employees in services – 1 000 Emploi salarié services – 1 000 | 46 |

| | | |
|-------------|---|----|
| 03 | ABHÄNGIG BESCHÄFTIGTE EMPLOYEES EMPLOI SALARIÉ | |
| 0301 | Industrie insgesamt (ohne Baugewerbe) – 1995 = 100 Total industry (excluding construction) – 1995 = 100 Ensemble de l'industrie sans bâtiment – 1995 = 100 | 47 |
| 0302 | Be- und verarbeitendes Gewerbe – 1995 = 100 Manufacturing – 1995 = 100 Industrie manufacturière – 1995 = 100 | 47 |
| 04 | ABHÄNGIG BESCHÄFTIGTE NACH INDUSTRIE-HAUPTGRUPPEN EMPLOYEES BY INDUSTRIAL GROUPINGS EMPLOI SALARIÉ PAR REGROUPEMENTS INDUSTRIELS | |
| 0401 | Vorleistungsgüterindustrie – 1995 = 100 Intermediate goods industry – 1995 = 100 Industries des biens intermédiaires – 1995 = 100 | 48 |
| 0402 | Investitionsgüterindustrie – 1995 = 100 Capital goods industry – 1995 = 100 Industries des biens d'investissement – 1995 = 100 | 48 |
| 0403 | Industrie der dauerhaften Konsumgüter – 1995 = 100 Durable consumer goods industry – 1995 = 100 Industries des biens de consommation durables – 1995 = 100 | 49 |
| 0404 | Industrie der nichtdauerhaften Konsumgüter – 1995 = 100 Non-durable consumer goods industry – 1995 = 100 Industries des biens de consommation non durables – 1995 = 100 | 49 |
| 05 | ABHÄNGIG BESCHÄFTIGTE NACH AKTIVITÄTEN EMPLOYEES BY ACTIVITY EMPLOI SALARIÉ PAR ACTIVITÉ | |
| 0501 | Ernährungsgewerbe – 1995 = 100 Manufacture of food products and beverages – 1995 = 100 Industries alimentaires – 1995 = 100 | 50 |
| 0502 | Textilgewerbe – 1995 = 100 Manufacture of textiles – 1995 = 100 Industrie textile – 1995 = 100 | 50 |
| 0503 | Bekleidungsgewerbe – 1995 = 100 Manufacture of wearing apparel – 1995 = 100 Industrie de l'habillement et des fourrures – 1995 = 100 | 51 |
| 0504 | Chemische Industrie – 1995 = 100 Manufacture of chemicals and chemical products – 1995 = 100 Industrie chimique – 1995 = 100 | 51 |
| 0505 | Herstellung von Gummi- und Kunststoffwaren – 1995 = 100 Manufacture of rubber and plastic products – 1995 = 100 Industrie du caoutchouc et des plastiques – 1995 = 100 | 52 |
| 0506 | Metallerzeugung und -bearbeitung – 1995 = 100 Manufacture of basic metals – 1995 = 100 Métallurgie – 1995 = 100 | 52 |
| 0507 | Maschinenbau – 1995 = 100 Manufacture of machinery and equipment – 1995 = 100 Fabrication de machines et équipements – 1995 = 100 | 53 |
| 0508 | Herstellung von Geräten der Elektrizitätserzeugung, -verteilung u. ä. – 1995 = 100 Manufacture of electrical machinery and apparatus – 1995 = 100 Fabrication de machines et appareils électriques – 1995 = 100 | 53 |

| | | |
|-------------|---|----|
| 0509 | Fahrzeugbau – 1995 = 100 Manufacture of transport equipment – 1995 = 100 Fabrication de matériels de transport – 1995 = 100 | 54 |
|-------------|---|----|



ARBEITSLOSIGKEIT
UNEMPLOYMENT
CHÔMAGE

| | | |
|-------------|--|----|
| 06 | ARBEITSLOSIGKEIT UNEMPLOYMENT CHÔMAGE | |
| 0601 | Arbeitslosenquoten insgesamt – saisonbereinigt Unemployment rates total – seasonally adjusted Taux de chômage total – désaisonné | 57 |
| 0602 | Arbeitslosenquoten Männer – saisonbereinigt Unemployment rates men – seasonally adjusted Taux de chômage hommes – désaisonné | 57 |
| 0603 | Arbeitslosenquoten Frauen – saisonbereinigt Unemployment rates women – seasonally adjusted Taux de chômage femmes – désaisonné | 58 |
| 0604 | Arbeitslosenquoten unter 25 Jahren alle Personen – saisonbereinigt Unemployment rates of persons under 25 years old – seasonally adjusted Taux de chômage moins de 25 ans total – désaisonné | 58 |
| 0605 | Arbeitslosenquoten Männer unter 25 Jahren – saisonbereinigt Unemployment rates of men under 25 years old – seasonally adjusted Taux de chômage hommes moins de 25 ans – désaisonné | 59 |
| 0606 | Arbeitslosenquoten Frauen unter 25 Jahren – saisonbereinigt Unemployment rates of women under 25 years old – seasonally adjusted Taux de chômage femmes moins de 25 ans – désaisonné | 59 |



INDUSTRIE
INDUSTRY
INDUSTRIE

| | | |
|-------------|--|----|
| 07 | INDUSTRIELLE PRODUKTION INDUSTRIAL PRODUCTION PRODUCTION INDUSTRIELLE | |
| 0701 | Industrie insgesamt – 1995 = 100 Total industry – 1995 = 100 Ensemble de l'industrie – 1995 = 100 | 63 |
| 0702 | Industrie insgesamt (ohne Baugewerbe) – 1995 = 100 Total industry (excluding construction) – 1995 = 100 Ensemble de l'industrie sans bâtiment – 1995 = 100 | 63 |
| 0703 | Be- und verarbeitendes Gewerbe – 1995 = 100 Manufacturing – 1995 = 100 Industrie manufacturière – 1995 = 100 | 64 |
| 0704 | Baugewerbe – 1995 = 100 Construction – 1995 = 100 Construction – 1995 = 100 | 64 |

| | | |
|-------------|--|----|
| 08 | PRODUKTION NACH INDUSTRIE-HAUPTGRUPPEN PRODUCTION BY INDUSTRIAL GROUPINGS PRODUCTION PAR REGROUPEMENTS INDUSTRIELS | |
| 0801 | Vorleistungsgüterindustrie – 1995 = 100 Intermediate goods industry – 1995 = 100 Industries des biens intermédiaires – 1995 = 100 | 65 |
| 0802 | Investitionsgüterindustrie – 1995 = 100 Capital goods industry – 1995 = 100 Industries des biens d'investissement – 1995 = 100 | 65 |
| 0803 | Gebrauchsgüterindustrie – 1995 = 100 Durable consumer goods industry – 1995 = 100 Industries des biens de consommation durables – 1995 = 100 | 66 |
| 0804 | Verbrauchsgüterindustrie – 1995 = 100 Non-durable consumer goods industry – 1995 = 100 Industries des biens de consommation non durables – 1995 = 100 | 66 |
| 09 | PRODUKTION NACH AKTIVITÄTEN PRODUCTION BY ACTIVITY PRODUCTION PAR ACTIVITÉ | |
| 0901 | Ernährungsgewerbe – 1995 = 100 Manufacture of food products and beverages – 1995 = 100 Industries alimentaires – 1995 = 100 | 67 |
| 0902 | Textilgewerbe – 1995 = 100 Manufacture of textiles – 1995 = 100 Industrie textile – 1995 = 100 | 67 |
| 0903 | Bekleidungsgewerbe – 1995 = 100 Manufacture of wearing apparel – 1995 = 100 Industrie de l'habillement et des fourrures – 1995 = 100 | 68 |
| 0904 | Ledergewerbe – 1995 = 100 Tanning and dressing of leather – 1995 = 100 Industrie du cuir et de la chaussure – 1995 = 100 | 68 |
| 0905 | Papiergewerbe – 1995 = 100 Manufacture of pulp, paper and paper products – 1995 = 100 Industrie du papier et du carton – 1995 = 100 | 69 |
| 0906 | Chemische Industrie – 1995 = 100 Manufacture of chemicals and chemical products – 1995 = 100 Industrie chimique – 1995 = 100 | 69 |
| 0907 | Herstellung von Gummi- und Kunststoffwaren – 1995 = 100 Manufacture of rubber and plastic products – 1995 = 100 Industrie du caoutchouc et des plastiques – 1995 = 100 | 70 |
| 0908 | Metallerzeugung und -bearbeitung – 1995 = 100 Manufacture of basic metals – 1995 = 100 Métallurgie – 1995 = 100 | 70 |
| 0909 | Erzeugung von Roheisen, Stahl und Ferrolegierungen (EGKS) – 1995 = 100 Manufacture of basic iron and steel (ECSC) – 1995 = 100 Sidérurgie (CECA) – 1995 = 100 | 71 |
| 0910 | Maschinenbau – 1995 = 100 Manufacture of machinery and equipment – 1995 = 100 Fabrication de machines et équipements – 1995 = 100 | 71 |

| | | |
|-----------|---|----|
| 0911 | Herstellung von Geräten der Elektrizitätserzeugung, –verteilung u. ä. – 1995 = 100 Manufacture of electrical machinery and apparatus – 1995 = 100 Fabrication de machines et appareils électriques – 1995 = 100 | 72 |
| 0912 | Fahrzeugbau – 1995 = 100 Manufacture of transport equipment – 1995 = 100 Fabrication de matériels de transport – 1995 = 100 | 72 |
| 0913 | Energieversorgung – 1995 = 100 Electricity, gas, steam and hot water supply – 1995 = 100 Production et distribution d'électricité, de gaz et de chaleur – 1995 = 100 | 73 |
| 10 | INDUSTRIELLER ERZEUGERPREISINDEX INDUSTRIAL PRODUCER PRICE INDEX INDICE DES PRIX À LA PRODUCTION INDUSTRIELLE | |
| 1001 | Industrie insgesamt (ohne Baugewerbe) – 1995 = 100 Total industry (excluding construction) – 1995 = 100 Ensemble de l'industrie sans bâtiment – 1995 = 100 | 74 |
| 1002 | Be- und verarbeitendes Gewerbe – 1995 = 100 Manufacturing – 1995 = 100 Industrie manufacturière – 1995 = 100 | 74 |
| 1003 | Vorleistungsgüterindustrie – 1995 = 100 Intermediate goods industry – 1995 = 100 Industries des biens intermédiaires – 1995 = 100 | 75 |
| 1004 | Investitionsgüterindustrie – 1995 = 100 Capital goods industry – 1995 = 100 Industries des biens d'investissement – 1995=100 | 75 |
| 1005 | Gebrauchsgüterindustrie – 1995 = 100 Durable consumer goods industry – 1995 = 100 Industries des biens de consommation durables – 1995 = 100 | 76 |
| 1006 | Verbrauchsgüterindustrie – 1995 = 100 Non-durable consumer goods industry – 1995 = 100 Industries des biens de consommation non durables – 1995 = 100 | 76 |
| 1007 | Ernährungsgewerbe – 1995 = 100 Manufacture of food products and beverages – 1995 = 100 Industries alimentaires – 1995 = 100 | 77 |
| 1008 | Textilgewerbe – 1995 = 100 Manufacture of textiles – 1995 = 100 Industrie textile – 1995 = 100 | 77 |
| 1009 | Bekleidungs-gewerbe – 1995 = 100 Manufacture of wearing apparel – 1995 = 100 Industrie de l'habillement et des fourrures – 1995 = 100 | 78 |
| 1010 | Ledergewerbe – 1995 = 100 Tanning and dressing of leather – 1995 = 100 Industrie du cuir et de la chaussure – 1995 = 100 | 78 |
| 1011 | Papiergewerbe – 1995 = 100 Manufacture of pulp, paper and paper products – 1995 = 100 Industrie du papier et du carton – 1995 = 100 | 79 |
| 1012 | Chemische Industrie – 1995 = 100 Manufacture of chemicals and chemical products – 1995 = 100 Industrie chimique – 1995 = 100 | 79 |

| | | |
|-------------|---|----|
| 1013 | Herstellung von Gummi- und Kunststoffwaren – 1995 = 100 Manufacture of rubber and plastic products – 1995 = 100 Industrie du caoutchouc et des plastiques – 1995 = 100 | 80 |
| 1014 | Metallerzeugung und –bearbeitung – 1995 = 100 Manufacture of basic metals – 1995 = 100 Métallurgie – 1995 = 100 | 80 |
| 1015 | Erzeugung von Roheisen, Stahl und Ferrolegierungen (EGKS) – 1995 = 100 Manufacture of basic iron and steel (ECSC) – 1995 = 100 Sidérurgie (CECA) – 1995 = 100 | 81 |
| 1016 | Maschinenbau – 1995 = 100 Manufacture of machinery and equipment – 1995 = 100 Fabrication de machines et équipements – 1995 = 100 | 81 |
| 1017 | Herstellung von Geräten der Elektrizitätserzeugung, –verteilung u. ä. – 1995 = 100 Manufacture of electrical machinery and apparatus – 1995 = 100 Fabrication de machines et appareils électriques – 1995 = 100 | 82 |
| 1018 | Fahrzeugbau – 1995 = 100 Manufacture of transport equipment – 1995 = 100 Fabrication de matériels de transport – 1995 = 100 | 82 |
| 1019 | Energieversorgung – 1995 = 100 Electricity, gas, steam and hot water supply – 1995 = 100 Production et distribution d'électricité, de gaz et de chaleur – 1995 = 100 | 83 |

**11 LÖHNE
WAGES AND SALARIES
SALAIRES**

| | | |
|-------------|--|----|
| 1101 | Stundenlöhne Industrie – nominal – 1996 = 100 Hourly wages industry – nominal – 1996 = 100 Salaires horaires industrie – nominaux – 1996 = 100 | 84 |
| 1102 | Stundenlöhne Industrie – real – 1996 = 100 Hourly wages industry – in real terms – 1996 = 100 Salaires horaires industrie – réels – 1996 = 100 | 84 |



**ENERGIE
ENERGY
ÉNERGIE**

| | | |
|-------------|---|----|
| 12 | ENERGIE ENERGY ÉNERGIE | |
| 1201 | Steinkohleförderung – 1 000 t Coal production – 1 000 t Houille – production – 1 000 t | 87 |
| 1202 | Naturgasgewinnung – TJ Natural gas production – TJ Gaz naturel – production – TJ | 87 |
| 1203 | Rohölförderung – 1 000 t Crude oil production – 1 000 t Pétrole brut – production – 1 000 t | 88 |
| 1204 | Rohölverarbeitung in Raffinerien – 1 000 t Crude oil treated in refineries – 1 000 t Pétrole brut traité dans les raffineries – 1 000 t | 88 |

| | | |
|-------------|--|----|
| 1205 | Elektrizität-Nettoerzeugung insgesamt – GWh Electricity – Total net production – GWh Électricité – production nette totale – GWh | 89 |
| 1206 | Bruttoinlandsverbrauch (alle Erzeugnisse) – 1 000 t RÖE Gross inland consumption (all products) –1 000 toe Consommation intérieure brute (tous produits) – 1 000 tep | 89 |
| 1207 | Einfuhren insgesamt (alle Erzeugnisse) – 1 000 RÖE Total imports (all products) – 1 000 toe Importations totales (tous produits) – 1 000 tep | 90 |
| 1208 | Ausfuhren insgesamt (alle Erzeugnisse) – 1 000 RÖE Total exports (all products) – 1 000 toe Exportations totales (tous produits) – 1 000 tep | 90 |



DIENSTLEISTUNGEN
SERVICES
SERVICES

| | | |
|-------------|--|----|
| 13 | EINZELHANDEL RETAIL TRADE COMMERCE DE DÉTAIL | |
| 1301 | Absatzvolumen des Einzelhandels – 1995 = 100 – saisonbereinigt Volume of retail sales – 1995 = 100 – seasonally adjusted Volume des ventes dans le commerce de détail – 1995 = 100 – désaisonnalisé | 93 |
| 1302 | Absatzvolumen des Einzelhandels: Nahrungs- und Genußmittel – 1995 = 100 – saisonbereinigt Volume of retail sales: food, beverages and tobacco 1995 = 100 – seasonally adjusted Volume des ventes: alimentation, boissons, tabac –1995 = 100 – désaisonnalisé | 93 |
| 1303 | Absatzvolumen des Einzelhandels: Textilien, Bekleidung, Schuhe – 1995 = 100 Volume of retail sales: textile, clothing and footwear – 1995 = 100 Volume des ventes: textile, habillement et chaussures –1995 = 100 | 94 |
| 1304 | Absatzvolumen des Einzelhandels: Haushaltsartikel – 1995 = 100 Volume of retail sales: household equipment – 1995 = 100 Volume des ventes: produits d'équipement du ménage – 1995 = 100 | 94 |
| 1305 | Erstzulassung von Privatfahrzeugen und Kombiwagen – 1995 = 100 First registration of private and commercial cars – 1995 = 100 Premières immatriculations des voitures particulières et commerciales – 1995 = 100 | 95 |
| 14 | TOURISMUS TOURISM TOURISME | |
| 1401 | Übernachtungen von inländischen Gästen in Hotels und ähnlichen Betrieben Nights of residents in hotels and similar establishments Nuitées des résidents dans les hôtels et établissements assimilés | 96 |
| 1402 | Übernachtungen von nicht-inländischen Gästen in Hotels und ähnlichen Betrieben Nights of non-residents in hotels and similar establishments Nuitées des non – résidents dans les hôtels et établissements assimilés | 96 |
| 1403 | Übernachtungen von inländischen Gästen in ergänzenden Beherbergungsbetrieben Nights of residents in supplementary accomodation establishments Nuitées des résidents dans les établissements complémentaires | 97 |
| 1404 | Übernachtungen von nicht-inländischen Gästen in ergänzenden Beherbergungsbetrieben Nights of non-residents in supplementary accomodation establishments Nuitées des non – résidents dans les établissements complémentaires | 97 |



LANDWIRTSCHAFTLICHE ERZEUGNISSE
AGRICULTURAL PRODUCTS
PRODUITS AGRICOLES

15 LANDWIRTSCHAFTLICHE ERZEUGNISSE
AGRICULTURAL PRODUCTS
PRODUITS AGRICOLES

| | | |
|-------------|---|-----|
| 1501 | Rind- und Kalbfleisch Schlachtungen – 1 000 t Schlachtgewicht Beef and veal slaughterings – 1 000 t carcass weight Viande bovine abattages – 1 000 t poids carcasse | 101 |
| 1502 | Schweinefleisch, Schlachtungen – 1 000 t Schlachtgewicht Pork slaughterings – 1 000 t carcass weight Viande porcine abattages – 1 000t poids carcasse | 101 |
| 1503 | Molkereibuttererzeugung – 1 000 t Dairy butter – production– 1 000 t Beurre de laiterie – production – 1 000 t | 102 |
| 1504 | Molkereibutter – Lagerbestände – 1 000 t Dairy butter – stocks – 1 000 t Beurre de laiterie – stocks – 1 000 t | 102 |
| 1505 | Magermilchpulvererzeugung – 1 000 t Skimmed milk powder – production – 1 000 t Lait écrémé en poudre – production – 1 000 t | 103 |
| 1506 | Magermilchpulver – Lagerbestände – 1000 t Skimmed milk powder – stocks – 1000 t Lait écrémé en poudre – stocks – 1000 t | 103 |



AUBENHANDEL
EXTERNAL TRADE
COMMERCE EXTÉRIEUR

16 AUSSENHANDEL
EXTERNAL TRADE
COMMERCE EXTÉRIEUR

| | | |
|-------------|--|-----|
| 1601 | Ausfuhren insgesamt – Mio. ECU/EUR Total exports – Mio ECU/EUR Exportations totales – Mio ECU/EUR | 106 |
| 1602 | Einfuhren insgesamt – Mio. ECU/EUR Total imports – Mio ECU/EUR Importations totales – Mio ECU/EUR | 106 |
| 1603 | Handelsbilanz – Mio. ECU/EUR Total trade balances – Mio ECU/EUR Balances commerciales totales – Mio ECU/EUR | 107 |
| 17 | INTRA-EU HANDEL INTRA-EU TRADE COMMERCE INTRA-UE | |
| 1701 | Intra-EU-Versendungen – Mio. ECU/EUR Intra-EU dispatches – Mio ECU/EUR Expéditions intra-UE – Mio ECU/EUR | 108 |
| 1702 | Intra-EU-Eingänge – Mio. ECU/EUR Intra-EU arrivals – Mio ECU/EUR Arrivées intra-UE – Mio ECU/EUR | 108 |
| 1703 | Intra-EU-Handelsbilanz – Mio. ECU/EUR Intra-EU trade balances – Mio ECU/EUR Balances commerciales intra-UE – Mio ECU/EUR | 109 |

| | | |
|-------------|--|-----|
| 18 | EXTRA-EU HANDEL EXTRA-EU TRADE COMMERCE EXTRA-UE | |
| 1801 | Extra-EU-Ausfuhren – Mio. ECU/EUR Extra-EU exports – Mio ECU/EUR Exportations extra-UE – Mio ECU/EUR | 110 |
| 1802 | Extra-EU-Einfuhren – Mio. ECU/EUR Extra-EU imports – Mio ECU/EUR Importations extra-UE – Mio ECU/EUR | 110 |
| 1803 | Extra-EU-Handelsbilanz – Mio. ECU/EUR Extra-EU trade balances – Mio ECU/EUR Balances commerciales extra-UE – Mio ECU/EUR | 111 |
| 19 | AUSSENHANDEL NACH PARTNERLÄNDERN EXTERNAL TRADE BY PARTNER COUNTRY COMMERCE EXTÉRIEUR PAR PAYS PARTENAIRE | |
| 1901 | Ausfuhren nach den USA – Mio. ECU/EUR Exports to US – Mio ECU/EUR Exportations vers les États-Unis – Mio ECU/EUR | 112 |
| 1902 | Einfuhren aus den USA – Mio. ECU/EUR Imports from US – Mio ECU/EUR Importations depuis les États-Unis – Mio ECU/EUR | 112 |
| 1903 | Ausfuhren nach Japan – Mio. ECU/EUR Exports to Japan – Mio ECU/EUR Exportations vers le Japon – Mio ECU/EUR | 113 |
| 1904 | Einfuhren aus Japan – Mio. ECU/EUR Imports from Japan – Mio ECU/EUR Importations depuis le Japon – Mio ECU/EUR | 113 |
| 1905 | Ausfuhren in die Mittelmeerländer – Mio. ECU/EUR Exports to Mediterranean basin countries – Mio ECU/EUR Exportations vers les pays du bassin méditerranéen – Mio ECU/EUR | 114 |
| 1906 | Einfuhren aus den Mittelmeerländern – Mio. ECU/EUR Imports from Mediterranean basin countries – Mio ECU/EUR Importations depuis les pays du bassin méditerranéen – Mio ECU/EUR | 114 |
| 1907 | Ausfuhren in die OPEC-Staaten – Mio. ECU/EUR Exports to OPEC – Mio ECU/EUR Exportations vers les pays de l'OPEP – Mio ECU/EUR | 115 |
| 1908 | Einfuhren aus den OPEC-Staaten – Mio. ECU/EUR Imports from OPEC – Mio ECU/EUR Importations depuis les pays de l'OPEP – Mio ECU/EUR | 115 |
| 1909 | Ausfuhren in die NIC – Mio. ECU/EUR Exports to the NIC – Mio ECU/EUR Exportations vers les NPI – Mio ECU/EUR | 116 |
| 1910 | Einfuhren aus den NIC – Mio. ECU/EUR Imports from the NIC – Mio ECU/EUR Importations depuis les NPI – Mio ECU/EUR | 116 |
| 1911 | Ausfuhren in die AKP-Staaten – Mio. ECU/EUR Exports to the ACP countries – Mio ECU/EUR Exportations vers les pays ACP – Mio ECU/EUR | 117 |
| 1912 | Einfuhren aus den AKP-Staaten – Mio. ECU/EUR Imports from the ACP countries – Mio ECU/EUR Importations depuis les pays ACP – Mio ECU/EUR | 117 |

| | | |
|-------------|--|-----|
| 1913 | Ausfuhren in die lateinamerikanischen Staaten – Mio. ECU/EUR Exports to Latin American countries – Mio ECU/EUR Exportations vers les pays d'Amérique latine – Mio ECU/EUR | 118 |
| 1914 | Einfuhren aus den lateinamerikanischen Staaten – Mio. ECU/EUR Imports from Latin American countries – Mio ECU/EUR Importations depuis les pays d'Amérique latine – Mio ECU/EUR | 118 |
| 1915 | Ausfuhren in die MOEL – Mio. ECU/EUR Exports to the CEECS – Mio ECU/EUR Exportations vers les PECO – Mio ECU/EUR | 119 |
| 1916 | Einfuhren aus den MOEL – Mio. ECU/EUR Imports from the CEECS – Mio ECU/EUR Importations depuis les PECO – Mio ECU/EUR | 119 |
| 20 | HANDEL NACH WAREN TRADE BY PRODUCT COMMERCE INTRA-UE PAR PRODUIT | |
| 2001 | Nahrungs- und Genussmittel CTCI 0+1 – Versendungen – Mio. ECU/EUR Food, drink and tobacco CTCI 0+1 – Dispatches – Mio ECU/EUR Produits alimentaires, boissons et tabacs CTCI 0 + 1 – Expéditions – Mio ECU/EUR | 120 |
| 2002 | Nahrungs- und Genussmittel CTCI 0+1 – Eingänge – Mio. ECU/EUR Food, drink and tobacco CTCI 0+1 – Arrivals – Mio ECU/EUR Produits alimentaires, boissons et tabacs CTCI 0 + 1 – Arrivées – Mio ECU/EUR | 120 |
| 2003 | Nahrungs- und Genussmittel CTCI 0+1 – Ausfuhren – Mio. ECU/EUR Food, drink and tobacco CTCI 0+1 – Exports – Mio ECU/EUR Produits alimentaires, boissons et tabacs CTCI 0 + 1 – Exportations – Mio ECU/EUR | 121 |
| 2004 | Nahrungs- und Genussmittel CTCI 0+1 – Einfuhren – Mio. ECU/EUR Food, drink and tobacco CTCI 0+1 – Imports – Mio ECU/EUR Produits alimentaires, boissons et tabacs CTCI 0 + 1 – Importations – Mio ECU/EUR | 121 |
| 2005 | Rohstoffe CTCI 2+4 – Versendungen – Mio. ECU/EUR Raw materials CTCI 2+4 – Dispatches – Mio ECU/EUR Matières premières CTCI 2 + 4 – Expéditions – Mio ECU/EUR | 122 |
| 2006 | Rohstoffe CTCI 2+4 – Eingänge – Mio. ECU/EUR Raw materials CTCI 2+4 – Arrivals – Mio ECU/EUR Matières premières CTCI 2 + 4 – Arrivées – Mio ECU/EUR | 122 |
| 2007 | Rohstoffe CTCI 2+4 – Ausfuhren – Mio. ECU/EUR Raw materials CTCI 2+4 – Exports – Mio ECU/EUR Matières premières CTCI 2 + 4 – Exportations – Mio ECU/EUR | 123 |
| 2008 | Rohstoffe CTCI 2+4 – Einfuhren – Mio. ECU/EUR Raw materials CTCI 2+4 – Imports – Mio ECU/EUR Matières premières CTCI 2 + 4 – Importations – Mio ECU/EUR | 123 |
| 2009 | Energie CTCI 3 – Versendungen – Mio. ECU/EUR Energy CTCI 3 – Dispatches – Mio ECU/EUR Énergie CTCI 3 – Expéditions – Mio ECU/EUR | 124 |
| 2010 | Energie CTCI 3 – Eingänge – Mio. ECU/EUR Energy CTCI 3 – Arrivals – Mio ECU/EUR Énergie CTCI 3 – Arrivées – Mio ECU/EUR | 124 |
| 2011 | Energie CTCI 3 – Ausfuhren – Mio. ECU/EUR Energy CTCI 3 – Exports – Mio ECU/EUR Énergie CTCI 3 – Exportations – Mio ECU/EUR | 125 |
| 2012 | Energie CTCI 3 – Einfuhren – Mio. ECU/EUR Energy CTCI 3 – Imports – Mio ECU/EUR Énergie CTCI 3 – Importations – Mio ECU/EUR | 125 |

| | | |
|-------------|--|-----|
| 2013 | Chemische Erzeugnisse CTCI 5 – Versendungen – Mio. ECU/EUR Chemicals CTCI 5 – Dispatches – Mio ECU/EUR Produits chimiques CTCI 5 – Expéditions – Mio ECU/EUR | 126 |
| 2014 | Chemische Erzeugnisse CTCI 5 – Eingänge – Mio. ECU/EUR Chemicals CTCI 5 – Arrivals – Mio ECU/EUR Produits chimiques CTCI 5 – Arrivées – Mio ECU/EUR | 126 |
| 2015 | Chemische Erzeugnisse CTCI 5 – Ausfuhren – Mio. ECU/EUR Chemicals CTCI 5 – Exports – Mio ECU/EUR Produits chimiques CTCI 5 – Exportations – Mio ECU/EUR | 127 |
| 2016 | Chemische Erzeugnisse CTCI 5 – Einfuhren – Mio. ECU/EUR Chemicals CTCI 5 – Imports – Mio ECU/EUR Produits chimiques CTCI 5 – Importations – Mio ECU/EUR | 127 |
| 2017 | Maschinen und Fahrzeuge CTCI 7 – Versendungen – Mio. ECU/EUR Machinery and transport equipment CTCI 7 – Dispatches – Mio ECU/EUR Machines et matériels de transport CTCI 7 – Expéditions – Mio ECU/EUR | 128 |
| 2018 | Maschinen und Fahrzeuge CTCI 7 – Eingänge – Mio. ECU/EUR Machinery and transport equipment CTCI 7 – Arrivals – Mio ECU/EUR Machines et matériels de transport CTCI 7 – Arrivées – Mio ECU/EUR | 128 |
| 2019 | Maschinen und Fahrzeuge CTCI 7 – Ausfuhren – Mio. ECU/EUR Machinery and transport equipment CTCI 7 – Exports – Mio ECU/EUR Machines et matériels de transport CTCI 7 – Exportations – Mio ECU/EUR | 129 |
| 2020 | Maschinen und Fahrzeuge CTCI 7 – Einfuhren – Mio. ECU/EUR Machinery and transport equipment CTCI 7 – Imports – Mio ECU/EUR Machines et matériels de transport CTCI 7 – Importations – Mio ECU/EUR | 129 |
| 2021 | Andere verschiedene Fertigwaren CTCI 6+8 – Versendungen – Mio. ECU/EUR Other manufactured articles CTCI 6+8 – Dispatches – Mio ECU/EUR Autres articles manufacturés CTCI 6 + 8 – Expéditions – Mio ECU/EUR | 130 |
| 2022 | Andere verschiedene Fertigwaren CTCI 6+8 – Eingänge – Mio. ECU/EUR Other manufactured articles CTCI 6+8 – Arrivals – Mio ECU/EUR Autres articles manufacturés CTCI 6 + 8 – Arrivées – Mio ECU/EUR | 130 |
| 2023 | Andere verschiedene Fertigwaren CTCI 6+8 – Ausfuhren – Mio. ECU/EUR Other manufactured articles CTCI 6+8 – Exports – Mio ECU/EUR Autres articles manufacturés CTCI 6 + 8 – Exportations – Mio ECU/EUR | 131 |
| 2024 | Andere verschiedene Fertigwaren CTCI 6+8 – Einfuhren – Mio. ECU/EUR Other manufactured articles CTCI 6+8 – Imports – Mio ECU/EUR Autres articles manufacturés CTCI 6 + 8 – Importations – Mio ECU/EUR | 131 |



VERBRAUCHERPREISE
CONSUMER PRICES
PRIX À LA CONSOMMATION

| | | |
|-------------|--|-----|
| 21 | HARMONISIERTE VERBRAUCHERPREISINDIZES HARMONISED INDICES OF CONSUMER PRICES INDICES HARMONISÉS DES PRIX À LA CONSOMMATION | |
| 2101 | Gesamtindex – 1996 = 100 HICP (all-items index) – 1996 = 100 Indice d'ensemble – 1996 = 100 | 135 |
| 2102 | Nahrungsmittel und alkoholfreie Getränke – 1996 = 100 Food and non-alcoholic beverages – 1996 = 100 Produits alimentaires et boissons non alcoolisées – 1996 = 100 | 135 |

| | | |
|-------------|---|-----|
| 2103 | Alkoholische Getränke und Tabak – 1996 = 100 Alcoholic beverages and tobacco – 1996 = 100 Boissons alcoolisées et tabac – 1996 = 100 | 136 |
| 2104 | Bekleidung und Schuhe – 1996 = 100 Clothing and footwear – 1996 = 100 Articles d'habillement et articles chaussants – 1996 = 100 | 136 |
| 2105 | Wohnung, Wasser, Elektrizität, Gas und andere Brennstoffe – 1996 = 100 Housing, water, electricity, gas and other fuels – 1996 = 100 Logement, eau, électricité, gaz et autres combustibles – 1996 = 100 | 137 |
| 2106 | Hausrat und laufende Instandhaltung des Hauses – 1996 = 100 Furnishings, household equipment and maintenance of the house – 1996 = 100 Ameublement, équipement ménager et entretien courant de la maison – 1996 = 100 | 137 |
| 2107 | Gesundheitspflege – 1996 = 100 Health – 1996 = 100 Santé – 1996 = 100 | 138 |
| 2108 | Verkehr – 1996 = 100 Transport – 1996 = 100 Transports – 1996 = 100 | 138 |
| 2109 | Nachrichtenübermittlung – 1996 = 100 Communications – 1996 = 100 Communications – 1996 = 100 | 139 |
| 2110 | Freizeit und Kultur – 1996 = 100 Recreation and culture – 1996 = 100 Loisirs et culture – 1996 = 100 | 139 |
| 2111 | Bildungswesen – 1996 = 100 Education – 1996 = 100 Enseignement – 1996 = 100 | 140 |
| 2112 | Hotels, Cafés und Restaurants – 1996 = 100 Hotels, cafés and restaurants – 1996 = 100 Hôtels, cafés et restaurants – 1996 = 100 | 140 |
| 2113 | Verschiedene Waren und Dienstleistungen – 1996 = 100 Miscellaneous goods and services – 1996 = 100 Autres biens et services – 1996 = 100 | 141 |



AGRARPREISINDIZES
INDICES OF AGRICULTURAL PRICES
INDICES DES PRIX AGRICOLES

| | | |
|-------------|---|-----|
| 22 | ERZEUGERPREISE LANDWIRTSCHAFTLICHER PRODUKTE PRODUCER PRICES OF AGRICULTURAL PRODUCTS PRIX À LA PRODUCTION DE PRODUITS AGRICOLES | |
| 2201 | Output insgesamt – nominaler Index – 1990 = 100 Output total – nominal indices – 1990 = 100 Output total – indices nominaux – 1990 = 100 | 145 |
| 2202 | Output insgesamt – deflationierter Index – 1990 = 100 Output total – deflated indices – 1990 = 100 Output total – indices déflatées – 1990 = 100 | 145 |
| 2203 | Pflanzliche Erzeugnisse – deflationierter Index – 1990 = 100 Crop products – deflated indices – 1990 = 100 Produits végétaux – indices déflatées – 1990 = 100 | 146 |
| 2204 | Tiere und tierische Erzeugnisse – deflationierter Index – 1990 = 100 Animals and animal products – deflated indices – 1990 = 100 Animaux et produits animaux – indices déflatées – 1990 = 100 | 146 |

| | | |
|-------------|--|-----|
| 23 | EINKAUFSPREISE LANDWIRTSCHAFTLICHER BETRIEBSMITTEL PURCHASE PRICES OF THE MEANS OF AGRICULTURAL PRODUCTION PRIX D'ACHAT DES MOYENS DE PRODUCTION | |
| 2301 | Input insgesamt (I+II) – nominaler Index – 1990 = 100 Input total (I+II) – nominal indices – 1990 = 100 Input total (I + II) – indices nominaux – 1990 = 100 | 147 |
| 2302 | Input insgesamt (I+II) – deflationierter Index – 1990 = 100 Input total (I+II) – deflated indices – 1990 = 100 Input total (I+II) – indices déflatées – 1990 = 100 | 147 |
| 2303 | Waren und Dienstleistungen des laufenden landwirtschaftlichen Verbrauchs (I) – 1990 = 100 Goods and services currently consumed in agriculture (I) – 1990 = 100 Biens et services de consommation courante de l'agriculture (I) – 1990 = 100 | 148 |
| 2304 | Waren und Dienstleistungen landwirtschaftlicher Investitionen (II) – 1990 = 100 Goods and services contributing to agricultural investment (II) – 1990 = 100 Biens et services concourant aux investissements de l'agriculture (II) – 1990 = 100 | 148 |



**FINANZSTATISTIKEN
FINANCIAL STATISTICS
STATISTIQUES FINANCIÈRES**

| | | |
|-------------|---|-----|
| 24 | WECHSELKURSE EXCHANGE RATES TAUX DE CHANGE | |
| 2401 | Wechselkurs (Durchschnitt) – 1 EUR = ... Exchange rate (mean) – EUR 1 = ... Taux de change (moyenne) – 1 EUR = ... | 151 |
| 2402 | Wechselkurs (Durchschnitt) – 1 USD = ... Exchange rate (mean) – USD 1 = ... Taux de change (moyenne) – 1 USD = ... | 151 |
| 2403 | Nominaler effektiver Wechselkurs (Durchschnitt) – 1990 = 100 Index of nominal effective exchange rates (mean) – 1990 = 100 Taux de change effectif nominal (moyenne) – 1990 = 100 | 152 |
| 2404 | Realer effektiver Wechselkurs (Durchschnitt) – 1990 = 100 Index of real effective exchange rates (mean) – 1990 = 100 Taux de change effectif réel (moyenne) – 1990 = 100 | 152 |
| 25 | ZINSSÄTZE UND GELDVOLUMEN INTEREST RATES AND MONEY SUPPLY TAUX D'INTÉRÊT ET MASSE MONÉTAIRE | |
| 2501 | Tagesgeldsatz (Durchschnitt) – % Day-to-day money rate (mean) – % Taux de l'argent au jour le jour (moyenne) – % | 153 |
| 2502 | Referenzzinssatz der Zentralbank (Periodenende) – % Central bank reference rate (end of period) – % Taux de référence de la Banque centrale (fin de période) – % | 153 |
| 2503 | Dreimonatsgeld (Durchschnitt) – % Three-month money market rate (mean) – % Taux d'intérêt du marché monétaire à trois mois (moyenne) – % | 154 |
| 2504 | Leihzinssätze der Handelsbanken (Durchschnitt) – % Commercial bank lending rate (mean) – % Taux d'emprunt auprès des banques commerciales (moyenne) – % | 154 |

| | | |
|-----------|--|-----|
| 2505 | Einlagenzinssätze der Handelsbanken (Durchschnitt) – % Commercial bank deposit rate (mean) – % Taux de dépôt auprès des banques commerciales (moyenne) – % | 155 |
| 2506 | Geldvolumen: M1 (Periodenende) – T/T–12 % Money supply: M1 (end of period) – T/T–12 % Disponibilités monétaires: M1 (fin de période) – T/T–12 % | 155 |
| 2507 | Geldvolumen: M2 (Periodenende) – T/T–12 % Money supply: M2 (end of period) – T/T–12 % Disponibilités monétaires: M2 (fin de période) – T/T–12 % | 156 |
| 2508 | Geldvolumen: M3 (Periodenende) – T/T–12 % Money supply: M3 (end of period) – T/T–12 % Disponibilités monétaires: M3 (fin de période) – T/T–12 % | 156 |
| 26 | AKTIENKURSE UND RENDITE SHARE PRICES AND YIELDS COURS DES ACTIONS ET RENDEMENTS | |
| 2601 | Börsenkapitalisierung – Mrd. EUR Market capitalisation – Mrd EUR Capitalisation boursière – Mrd EUR | 157 |
| 2602 | Aktienkursindex (Durchschnitt) – 1995 = 100 Index of share prices (mean) – 1995 = 100 Indice du cours des actions (moyenne) – 1995 = 100 | 157 |
| 2603 | Anleihen des öffentlichen Sektors, Rendite – % Yield on fixed interest government bond – % Obligations du secteur public, rendement – % | 158 |
| 12 | ZAHLUNGSBILANZ BALANCE OF PAYMENTS BALANCE DES PAIEMENTS | |
| 27 | ZAHLUNGSBILANZ BALANCE OF PAYMENTS BALANCE DES PAIEMENTS | |
| 2701 | Leistungsbilanz Current account Compte des transactions courantes | 161 |
| 2702 | Waren Goods Biens | 161 |
| 2703 | Dienstleistungen Services Services | 161 |
| 2704 | Einkommen Income Revenus | 162 |
| 2705 | Laufende Übertragungen Current transfers Transferts courants | 162 |

| | | |
|-------------|---|-----|
| 2706 | Waren – Einnahmen – Mio. ECU Goods – credit – Mio ECU Biens – crédit – Mio ECU | 163 |
| 2707 | Waren – Ausgaben – Mio. ECU Goods – debit – Mio ECU Biens – débit – Mio ECU | 163 |
| 2708 | Waren – Saldo – Mio ECU Goods – net – Mio ECU Biens – solde – Mio ECU | 163 |
| 2709 | Dienstleistungen – Einnahmen – Mio. ECU Services – credit – Mio ECU Services – crédit – Mio ECU | 164 |
| 2710 | Dienstleistungen – Ausgaben – Mio. ECU Services – debit – Mio ECU Services – débit – Mio ECU | 164 |
| 2711 | Dienstleistungen – Saldo – Mio. ECU Services – net – Mio ECU Services – solde – Mio ECU | 164 |
| 2712 | Verkehr – Einnahmen – Mio. ECU Transport – credit – Mio ECU Transport – crédit – Mio ECU | 165 |
| 2713 | Verkehr – Ausgaben – Mio. ECU Transport – debit – Mio ECU Transport – débit – Mio ECU | 165 |
| 2714 | Verkehr – Saldo – Mio. ECU Transport – net – Mio ECU Transport – solde – Mio ECU | 165 |
| 2715 | Reisen – Einnahmen – Mio. ECU Travel – credit – Mio ECU Voyages – crédit – Mio ECU | 166 |
| 2716 | Reisen – Ausgaben – Mio. ECU Travel – debit – Mio ECU Voyages – débit – Mio ECU | 166 |
| 2717 | Reisen – Saldo – Mio. ECU Travel – net – Mio ECU Voyages – solde – Mio ECU | 166 |
| 2718 | Sonstige Dienstleistungen – Einnahmen – Mio. ECU Other services – credit – Mio ECU Autres services – crédit – Mio ECU | 167 |
| 2719 | Sonstige Dienstleistungen – Ausgaben – Mio. ECU Other services – debit – Mio ECU Autres services – débit – Mio ECU | 167 |
| 2720 | Sonstige Dienstleistungen – Saldo – Mio. ECU Other services – net – Mio ECU Autres services – solde – Mio ECU | 167 |

| | | |
|-------------|---|-----|
| 2721 | Leistungsbilanw und Vermögensübertragungen – Einnahmen Current and capital account – credit Compte courant et de capital – crédit | 168 |
| 2722 | Leistungsbilanw und Vermögensübertragungen – Ausgaben Current and capital account – debit Compte courant et de capital – débit | 168 |
| 2723 | Leistungsbilanw und Vermögensübertragungen – Saldo Current and capital account – net Compte courant et de capital – solde | 168 |

| | | |
|-------------|---|-----|
| 2724 | Direktinvestitionen – Saldo – Mio ECU Direct investment – net – Mio ECU Investissements directs – solde – Mio ECU | 169 |
| 2725 | Fehler und Auslassungen – Saldo – Mio ECU Errors and omissions – net – Mio ECU Erreurs et omissions – solde – Mio ECU | 169 |

Informationen zur Methodologie können bei folgenden Personen angefordert werden:
 Information on methodology can be obtained from the following persons:
 Des informations sur la méthodologie peuvent être obtenues auprès des personnes suivantes:

Volkswirtschaftliche Gesamtrechnungen

National accounts
Comptes nationaux

Gian – Luigi MAZZI (B2)
 Roberto BARCELLAN (B2)

Beschäftigung
Employment
Emploi

Ana FRANCO (E1)
 Günter SCHAEFER (D3)

Arbeitslosigkeit
Unemployment
Chômage

André PERSENAIRE (E1)

Industrie
Industry
Industrie

Günter SCHAEFER (D3)

Löhne
Wages and salaries
Salaires

Veijo Ismo RITOLA (E1)

Energie
Energy
Énergie

Peter TAVOULARIDIS (F4)

Einzelhandel
Retail trade
Commerce de détail

Günter SCHAEFER (D3)

Tourismus
Tourism
Tourisme

Sofia ERIKSSON (D2)

Landwirtschaftliche Erzeugnisse
Agricultural products
Produits agricoles

Francis WEILER (F2)

Außenhandel
External trade
Commerce extérieur

Tim ALLEN (C4)

Verbraucherpreise
Consumer prices
Prix à la consommation

Carsten OLLSSON (B3)

Agrarpreisindizes
Indices of agricultural prices
Indices des prix agricoles

Garry MAHON (F1)

Finanzstatistiken
Financial statistics
Statistiques financières

Olivier DELOBBE (B4)
 Sheldon WARTON – WOODS (B4)

Zahlungsbilanz
Balance of payments
Balance des paiements

Maurizio CAPACCIOLI (B5)
 Nikos CHRYSSANTHOU (B5)

Weitere Informationen über Eurostat und seine Produkte können bei folgender Stelle angefordert werden:
Further information on Eurostat and its products can be obtained from the following addresses:
De plus amples informations concernant Eurostat et ses produits peuvent être obtenues aux adresses suivantes :

Data Shop Eurostat Brussels

Chaussée d'Etterbeek 13
Etterbeeksesteenweg 13
B-1049 Bruxelles / Brüssels
Tel. (32-2) 299 66 66
Fax: (32-2) 295 01 25
E-mail:datashop.brussels@eurostat.cec.be

Data Shop Eurostat Madrid

INE
Paseo de la Castellana 183
Oficina 009
Entrada por Estévez Caldeón
E-28046 Madrid
Tel. (34-91) 583 91 67
Fax: (34-91) 579 71 20
E-mail:datashop.eurostat@ine.es

Data Shop Eurostat Milano

ISTAT
Ufficio Regionale per la Lombardia
Via Fieno 3
I-20123 Milano
Tel. (39-02) 8061 32460
Fax: (39-02) 8061 32304
E-mail: Mileuro@tin.it

Eurostat Data Shop Lisboa

INE / Serviço de Difusão
Av. António José de Almeida, 2
P-1000-043 Lisboa
Tel. (35 1) 218 42 61 00
Fax: (35 1) 218 42 63 64
E-mail:data.shop@ine.pt

Data Shop Statistics Stockholm

Karlavägen 100
Box 24 300
S-104 51 Stockholm
Tel. (46-8) 5069 48 01
Fax: (46-8) 5069 48 99
E-mail:infocservice@scb.se
<http://www.scb.se/info/datashop/eudatashop.asp>

Eurostat Data Shop Oslo

Statistik sentralbyrå
Bibliotek og informasjonssenteret
Kongensgt.6
P.B. 8131, dep.
N-0033 Oslo
Tel. (47-22) 86 46 43
Fax: (47-22) 86 45 04
E-mail:datashop@ssb.no

Eurostat Data Shop København

Sejrogade 11
DK - 2100 København Ø
Tel. (45-39) 17 30 30
Fax: (45-39) 17 30 03
E-mail:bib@dst.dk

Data Shop Eurostat Paris

INSEE Info Service
195, rue de Bercy
Tour Gamma A
F-75582 Paris Cedex 12
Tél. (33-1) 53 17 88 44
Fax: (33-1) 53 17 88 22
E-mail:datashop@insee.fr

Data Shop Eurostat Luxembourg

BP 453
L-2014 Luxembourg
4, rue A. Weicker
L-2721 Luxembourg
Tél. (352) 43 35 22 51
Fax: (352) 43 35 22 21
E-mail:dslux@eurostat.datashop.lu

Eurostat Data Shop Tilastokirjasto

Postiosoite: PL 2B
00022 Tilastokeskus
Käyntiosoite: Työpajakatu 13 B, 2 krs
Helsinki
Tel. (35 89) 17 34 22 21
Fax: (35 89) 17 34 22 79
E-mail: datashop.tilastokeskus@tilastokeskus.fi

Eurostat Data Shop London

ONS Sales Office
Office for national statistics
1 Drummond Gate
UK - London SW1V 2QQ
Tel. (44-20) 75 33 56 76
Fax: (44-1633) 81 27 62
E-mail:eurostat.datashop@ons.gov.uk

Eurostat Data Shop Zürich

Statistisches Amt des Kantons Zürich
Bleicherweg 5
CH-8090 Zürich
Tel. (41 1) 225 12 12
Fax: (41 1) 225 12 99
E-mail:datashop@zh.ch

Eurostat datashop Berlin

Statistisches Bundesamt - Berlin
Otto-Braun-Straße70-72
D-10178 Berlin
Tel. (49-30) 23 24 64 27/28
Fax: (49-30) 23 24 64 30
E-mail:datashop@statistik-bund.de

Data Shop Eurostat Roma

ISTAT
Centro di Informazione Statistica - Sede di Roma
Via Cesare Balbo 11a
I - 00184 Roma
Tel. (39-06) 46 73 31 02/06
Fax: (39-06) 46 73 31 01/07
E-mail:dipdiff@istat.it

Eurostat Data Shop Voorburg

P.O. Box 4000
NL-2270 JM Voorburg
Tel. (31-70) 337 49 00
Fax: (31-70) 337 59 84

Eurostat Data Shop Helsinki

Tilastokirjasto
PL 2B
00022 Tilastokeskus
Työpajakatu 13 B, 2 krs Helsinki
Tel. (35 89) 17 34 22 21
Fax: (35 89) 17 34 22 79
E-mail: datashop.tilastokeskus@tilastokeskus.fi

Eurostat Data Shop Durham

Electronic Data Extractions,
enquiries & advice
R.CADE - Unit 1L
Montjoy Research Center
University of Durham
UK - Durham DH1 3SW
Tel. (44-191) 374 73 50
Fax: (44-191) 384 49 71
E-mail:r-cade@dur.ac.uk

Eurostat Data Shop New York

Haver Analytics
60 East 42nd Street
Suite 3310
USA - New York, NY 10165
Tél. (1-212) 986 93 00
Fax: (1-212) 986 58 57
E-mail:eurodata@haver.com

Adresse internet d'Eurostat
<http://europa.eu.int/eurostat.html>



Statistik kurzgefaßt

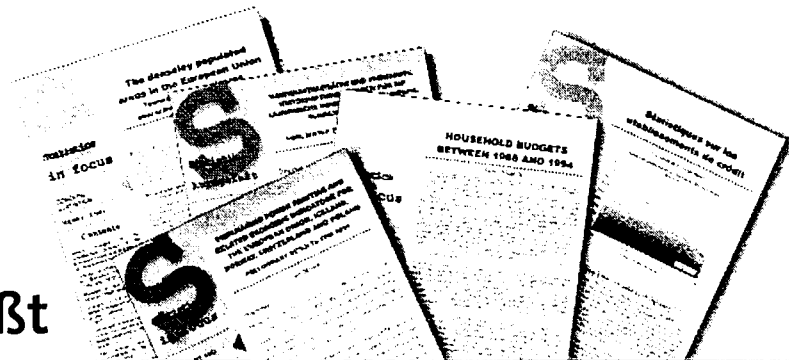

„Statistik kurzgefaßt“: Wissen, verstehen und auf sicherer Grundlage entscheiden anhand von:

- ★ harmonisierten, zuverlässigen und vergleichbaren Daten für alle Mitgliedstaaten der Europäischen Union,
- ★ klaren und präzisen Kommentaren und Analysen,
- ★ leichtverständlichen Abbildungen und Karten.

Die Preise können bei den Data-Shop-Vertriebsstellen angefragt werden (Verzeichnis am Ende der Veröffentlichung).



Statistics in focus

Statistics in focus: find out, understand and decide in confidence with:

- ★ harmonized, reliable and comparable data;
- ★ clear and concise comments and analyses;
- ★ charts and maps easy to understand.

Prices on request from the Data Shop network (see end of the publication).



Statistiques en bref

Statistiques en bref: trouver, comprendre et décider, en confiance, grâce à:

- ★ des données harmonisées, fiables et comparables;
- ★ des commentaires clairs et concis;
- ★ des graphiques ou à des cartes.

Pour connaître les prix, s'adresser au réseau de Data Shops (voir à la fin de la publication).



Eurostat-Schlüsseldaten

Das Europa von heute verstehen, um für das Europa von morgen zu planen

New Cronos:

Diese Datenbank umfaßt über 160 Millionen makroökonomische und sozialstatistische Daten. Sie wurde geschaffen, um den Entscheidungsträgern qualitativ hochwertige statistische Daten zur Verfügung zu stellen.

Comext:

die Datenbank für die Statistik über den Außenhandel der EU und den Handel zwischen den Mitgliedstaaten. Zu finden sind 11 000 Erzeugnisse jährlich für alle Partnerländer (etwa 250).

Für weitere Informationen wenden Sie sich an das Data-Shop-Vertriebsnetz oder die Internet-Site von Eurostat (<http://europa.eu.int/eurostat.html>).



Eurostat essentials

Understand today's Europe to anticipate the future better

New Cronos:

More than 160 million items of data in this macroeconomic and social database are available to all those who need high-quality statistical information for decision-making.

Comext:

the database for statistics on the European Union's external trade and trade between Member States. 11000 products by year are covered with all partner countries (more or less 250).

For further information, contact the Eurostat Data Shop network or visit us on the Internet at: <http://europa.eu.int/eurostat.html>



L'essentiel de l'actualité statistique européenne

Comprendre l'Europe d'aujourd'hui pour mieux anticiper l'avenir

New Cronos:

plus de 160 millions de données dans cette base de données macroéconomique et sociale créée à l'intention de tous ceux qui ont besoin d'informations statistiques de haute qualité pour prendre des décisions.

Comext:

la base de données des statistiques sur le commerce extérieur de l'Union européenne et les échanges entre les États membres. Couvre 11 000 produits échangés chaque année avec tous les pays partenaires (environ 250).

Pour plus d'informations, veuillez contacter le réseau de Data Shops d'Eurostat ou consulter notre site Internet (<http://europa.eu.int/eurostat.html>).

Kostenlose Informationsquellen

Free information sources

Sources d'information gratuites.....

- ★ *Statistische Referenzen* — Kurzinformationen zu den Produkten und Diensten von Eurostat (Jahresabonnement/4 Ausgaben).

Ich möchte dieses kostenlose Produkt erhalten in:

Statistical references — the information letter on Eurostat products and services (yearly subscription/ 4 issues).

I would like to receive this free product in:

Références statistiques — La note d'information sur les produits et services d'Eurostat (abonnement annuel/4 numéros)

Je voudrais recevoir ce produit gratuit en:

DE EN FR

- ★ *Eurostat-Minikatalog* — Eurostats-Referenzkatalog. Ich möchte dieses kostenlose Produkt erhalten in:

Eurostat Mini guide — Eurostat's reference catalogue. I would like to receive this free product in:

Mini-guide Eurostat — Catalogue de référence d'Eurostat. Je voudrais recevoir ce produit gratuit en:

DE EN FR

- ★ *Begegnung in Zahlen* — eine Kurzfassung des Jahrbuchs von Eurostat. Ich möchte dieses kostenlose Produkt erhalten in (!):

Facts through figures — A summary of the Eurostat Yearbook. I would like to receive this free product in (!):

Des chiffres pour se connaître — Une synthèse de l'annuaire Eurostat. Je voudrais recevoir ce produit gratuit en (!):

ES DA DE EL FI EN FR IT NL PT FI SV IS NO

(!) *Solange Vorrat reicht* — *As long as stock lasts* — *Dans la limite des stocks disponibles*

Herr/MR/M. Frau/MRS/MME MS/MLLE (Bitte Blockschrift verwenden/Please use block capitals/veuillez écrire en lettres capitales)

Name/Name/Nom: _____ Vorname/Forename/Prénom: _____

Firma/Firm/Société: _____ Abteilung/Department /Service: _____

Adresse/Address/Adresse: _____

PLZ/Postcode/Code postal: _____

Stadt/City/Ville: _____ Land /Country/Pays: _____

Tel./Tél. _____ Fax _____ E-Mail: _____

In welchem Bereich sind Sie tätig:

- Bildung und Ausbildung
 Europäische Einrichtung
 Politik (Botschaft, Ministerium, Verwaltung)
 Außereuropäischer Statistikdienst
 Private Verwendung
 Unternehmen
 Informationsanbieter (Informationsdienst, Medien, Beratung, Buchhandlung, Bibliothek ...)
 Europäischer Statistikdienst
 Sonstiges (bitte genauer angeben): _____

Please indicate your market sector:

- Education/Training
 European institution
 Politics (embassy, ministry, administration)
 Non-European statistics service
 Private user
 Enterprise
 Information brokerage (information service, media, consultancy, bookshop, library, etc.)
 European statistics service
 Other (please specify): _____

Veillez indiquer votre secteur d'activité:

- éducation/formation
 institutions européennes
 politique (ambassade, ministère, administration)
 service statistique non européen
 utilisateur privé
 entreprise
 courtage d'informations (service d'information, média, consultant, librairie, bibliothèque...)
 service statistique européen
 autre(s) (veuillez préciser): _____

ORT: _____

DATUM: _____

UNTERSCHRIFT: _____

PLACE: _____

DATE: _____

SIGNATURE: _____

LIEU: _____

DATE: _____

SIGNATURE: _____

Bitte an den Data Shop oder die Verkaufsstelle Ihrer Wahl zurückschicken.
Weitere Informationen finden sich auf der Internet-Site unter <http://europa.eu.int/eurostat.html>

To be returned to the Data Shop or sales office of your choice.
Please do not hesitate to visit our Internet site at: <http://europa.eu.int/eurostat.html> should you require further information.

À renvoyer à un Data Shop ou au bureau de vente de votre choix.
N'hésitez pas à visiter notre site Internet pour toute demande d'information <http://europa.eu.int/eurostat.html>

..... Eurostat Data Shops

BELGIQUE/BELGIË

Eurostat Data Shop
Bruxelles / Brussel
Planistat Belgique
124 Rue du Commerce
Handelsstraat 124
B-1000 Bruxelles/Brussel
Tel. (32-2)-234 67 50
Fax (32-2)-234 67 51
E-mail: datashop@planistat.be

DANMARK

Danmarks Statistik
Bibliotek og Information
Eurostat Data Shop
Sejrøgade 11
DK - 2100 KØBENHAVN Ø
Tel. (45-39) 17 30 30
Fax (45-39) 17 30 03
E-mail : bib@dst.dk

DEUTSCHLAND

Statistisches Bundesamt
Eurostat Data Shop Berlin
Otto-Braun-Straße 70-72
D - 10178 BERLIN
Tel. (49-30)-2324 6427/28
Fax (49-30)-2324 6430
E-mail: datashop@statistik-
bund.de

ESPAÑA

INE
Eurostat Data Shop
Paseo de la Castellana 183
Oficina 009
Entrada por Estébanez
Calderón
E - 28046 MADRID
Tel. (34-91)-583 91 67
Fax (34-91)-579 71 20
E-mail:
datashop.eurostat@ine.es

FRANCE

INSEE Info Service
Eurostat Data Shop
195, rue de Bercy
Tour Gamma A
F - 75582 PARIS CEDEX 12
Tel. (33-1)-53 17 88 44
Fax (33-1)-53 17 88 22
E-mail : datashop@insee.fr

ITALIA — Roma

ISTAT — Centro di Informazione
Statistica — Sede di Roma
Eurostat Data Shop
Via Cesare Balbo 11a
I - 00184 ROMA
Tel. (39-06)-46 73 31 02/06
Fax (39-06)-46 73 31 01/07
E-mail: dipdiff@istat.it

ITALIA — Milano

ISTAT — Ufficio Regionale per la
Lombardia
Eurostat Data Shop
Via Fieno 3
I - 20123 MILANO
Tel. (39-02)-8061 32 460
Fax (39-02)-8061 32 304
E-mail: Mileuro@tin.it

LUXEMBOURG

Eurostat Data Shop Luxembourg
BP 453
L - 2014 LUXEMBOURG
4, rue A. Weicker
L - 2721 LUXEMBOURG
Tel. (352) 43 35 22-51
Fax (352)-43 35 22 221
E-mail:
dslux@eurostat.datashop.lu

nederland

Statistics Netherlands
Eurostat Data Shop - Voorburg
po box 4000
NL - 2270 JM VOORBURG
Tel. (31-70)-337 49 00
Fax (31-70)-337 59 84
E-mail: datashop@cbs.nl

PORTUGAL

Eurostat Data Shop Lisboa
INE / Serviço de Difusão
Av. António José de Almeida, 2
P - 1000-043 LISBOA
Tel. (351 21) 842 61 00
Fax (351 21) 842 63 64
E-mail: data.shop@ine.pt

SUOMI/FINLAND

Statistics Finland
Eurostat Data Shop Helsinki
Tilastokirjasto
PL 2B
00022 Tilastokeskus

Työpajakatu 13 B, 2 krs,
Helsinki
Tel. (358 9)-1734 22 21
Fax (358 9)-1734 22 79
E-mail: datashop.tilastokeskus@
tilastokeskus.fi
Internet: <http://www.tilastokeskus.fi/tk/kk/datashop.html>

SVERIGE

Statistics Sweden
Information service
Eurostat Data Shop
Karlavägen 100
Box 24 300
S - 104 51 STOCKHOLM
Tel. (46-8)-5069 48 01
Fax (46-8)-5069 48 99
E-mail : infoservice@scb.se
URL:
<http://www.scb.se/info/datashop/eudatashop.asp>

UNITED KINGDOM

Eurostat Data Shop
Enquiries & advice and publications
Office for National Statistics
Customers and Electronic
Services
Unit B1/05
1 Drummond Gate
UK - LONDON SW1V 2QQ
Tel. (44-171)-533 56 76
Fax (44-1633)-81 27 62
E-mail:
eurostat.datashop@ons.gov.uk

*Electronic Data Extractions,
enquiries & advice
r.cade*

1L Mountjoy Research Centre
University of Durham
UK-Durham DH1 3SW
Tel. (44-191) 374 7350
Fax (44-191) 384 4971
E-mail: r-cade@dur.ac.uk
Internet: <http://www-rcade.dur.ac.uk>

NORGE

Statistics Norway
Library and Information Centre
Eurostat Data Shop

Kongens gate 6
P.O.Box 8131 Dep.
N-0033 OSLO
Tel: (47-22) 86 46 43
Fax: (47-22) 86 45 04
E-mail: Datashop@ssb.no

SCHWEIZ/SUISSE/SVIZZERA

Statistisches Amt des Kantons
Zürich
Eurostat Data Shop
Bleicherweg 5
CH-8090 Zürich
Tel. (41 1) 225 12 12
Fax (41 1) 225 12 99
E-mail: datashop@zh.ch
Internet:
<http://www.zh.ch/statistik>

UNITED STATES OF AMERICA

Haver Analytics
Eurostat Data Shop
60 East 42nd Street
Suite 3310
NEW YORK, NY 10165
Tel. (1-212)-986 9300
Fax (1-212)-986 5857
E-mail: eurodata@haver.com

EUROSTAT HOMEPAGE

<http://europa.eu.int/eurostat.html>

MEDIA SUPPORT EUROSTAT

(only for professional journalists)
Postal address:
Jean Monnet building
L-2920 Luxembourg
Office: BECH Building — A3/48
5, rue Alphonse Weicker
L-2721 Luxembourg
Tel. (352) 43 01-33408
Fax (352) 43 01-32649
E-Mail:
media.support@eurostat.cec.be

BELGIQUE/BELGIE

Jean De Lannoy
Avenue du Roi 202/Koningslaan 202
B-1190 Bruxelles/Brussel
Tel. (32-2) 538 43 08
Fax (32-2) 538 08 41
E-mail: jean.de.lannoy@infoboard.be
URL: http://www.jean-de-lannoy.be

**La librairie européenne/
De Europese Boekhandel**

Rue de la Loi 244/Wetstraat 244
B-1040 Bruxelles/Brussel
Tel. (32-2) 295 26 39
Fax (32-2) 735 08 60
E-mail: mail@libeurop.be
URL: http://www.libeurop.be

Moniteur belge/Belgisch Staatsblad

Rue de Louvain 40-42/Leuwensweg 40-42
B-1000 Bruxelles/Brussel
Tel. (32-2) 552 22 11
Fax (32-2) 511 01 84

DANMARK

J. H. Schultz Information A/S

Herstedvang 10-12
DK-2620 Albertslund
Tlf. (45) 43 63 23 00
Fax (45) 43 63 19 69
E-mail: schultz@schultz.dk
URL: http://www.schultz.dk

DEUTSCHLAND

Bundesanzeiger Verlag GmbH

Vertriebsabteilung
Amsterdamer Straße 192
D-50735 Köln
Tel. (49-221) 97 66 80
Fax (49-221) 97 66 82 78
E-Mail: vertneb@bundesanzeiger.de
URL: http://www.bundesanzeiger.de

ΕΛΛΑΔΑ/GREECE

G. C. Eleftheroudakis SA

International Bookstore
Panepistimiou 17
GR-10564 Athina
Tel. (30-1) 331 41 80/1/2/3/4/5
Fax (30-1) 323 98 21
E-mail: elebooks@netor.gr

ESPAÑA

Boletín Oficial del Estado

Trafalgar, 27
E-28071 Madrid
Tel. (34) 915 38 21 11 (Libros),
913 84 17 15 (Suscrip.)
Fax (34) 915 38 21 21 (Libros),
913 84 17 14 (Suscrip.)
E-mail: clientes@com.boe.es
URL: http://www.boe.es

Mundt Prensa Libros, SA

Castelló, 37
E-28001 Madrid
Tel. (34) 914 36 37 00
Fax (34) 915 75 39 98
E-mail: libreria@mundtprensa.es
URL: http://www.mundtprensa.com

FRANCE

Journal officiel

Service des publications des CE
26, rue Desaix
F-75727 Paris Cedex 15
Tel. (33) 140 58 77 31
Fax (33) 140 58 77 00
URL: http://www.journal-officiel.gouv.fr

IRELAND

Government Supplies Agency

Publications Section
4-5 Harcourt Road
Dublin 2
Tel. (353-1) 661 31 11
Fax (353-1) 475 27 60

ITALIA

Licosa SpA

Via Duca di Calabria, 1/1
Casella postale 552
I-50125 Firenze
Tel. (39) 055 64 83 1
Fax (39) 055 64 12 57
E-mail: licosa@itbccc.it
URL: http://www.itbccc.it/licosa

LUXEMBOURG

Messageries du livre SARL

5, rue Raiffesen
L-2411 Luxembourg
Tel. (352) 40 10 20
Fax (352) 49 06 61
E-mail: mail@mdl.lu
URL: http://www.mdl.lu

NEDERLAND

SDU Servicecentrum Uitgevers

Christoffel Plantijnstraat 2
Postbus 20014
2500 EA Den Haag
Tel. (31-70) 378 98 80
Fax (31-70) 378 97 83
E-mail: sdu@sdu.nl
URL: http://www.sdu.nl

ÖSTERREICH

**Manz'sche Verlags- und
Universitätsbuchhandlung GmbH**

Kohlmarkt 16
A-1014 Wien
Tel. (43-1) 53 16 11 00
Tel. (43-1) 53 16 11 67
Fax (43-1) 53 16 11 67
E-Mail: bestellen@manz.at
URL: http://www.manz.at/index.htm

PORTUGAL

Distribuidora de Livros Bertrand Ld.*

Grupo Bertrand, SA
Rua das Terras dos Vales, 4-A
Apartado 60037
P-2700 Amadora
Tel. (351-1) 495 90 50
Fax (351-1) 496 02 55

Imprensa Nacional-Casa da Moeda, EP

Rua Marquês Sá da Bandeira, 16-A
P-1050 Lisboa Codex
Tel. (351-1) 353 03 99
Fax (351-1) 353 02 94
E-mail: del.incm@mail.telepac.pt
URL: http://www.incm.pt

SUOMI/FINLAND

**Akateeminen Kirjakauppa/
Akademiska Bokhandeln**
Keskuskatu 1/Centralgatan 1
PL/PB 128
FIN-00101 Helsinki/Helsingfors
P./fn (358-9) 121 44 18
F./fax (358-9) 121 44 35
Sähköposti: akatilaus@akateeminen.com
URL: http://www.akateeminen.com

SVERIGE

BTJ AB

Traktorvägen 11
S-221 82 Lund
Tfn (46-46) 18 00 00
Fax (46-46) 30 79 47
E-post: btjeu-pub@btj.se
URL: http://www.btj.se

UNITED KINGDOM

The Stationery Office Ltd
International Sales Agency
51 Nine Elms Lane
London SW8 5DR
Tel. (44-171) 873 90 90
Fax (44-171) 873 84 63
E-mail: ipa.enquiries@theso.co.uk
URL: http://www.the-stationery-office.co.uk

ISLAND

Bokabud Larusar Blöndal

Skólavordustig, 2
IS-101 Reykjavík
Tel. (354) 551 56 50
Fax (354) 552 55 60

NORGE

Swets Norge AS

Ostenjoveien 18
Boks 6512 Etterstad
N-0606 Oslo
Tel. (47-22) 97 45 00
Fax (47-22) 97 45 45

SCHWEIZ/SUISSE/SVIZZERA

Euro Info Center Schweiz

c/o OSEC
Stampfenbachstraße 85
PF 492
CH-8035 Zürich
Tel. (41-1) 365 53 15
Fax (41-1) 365 54 11
E-mail: eics@osec.ch
URL: http://www.osec.ch/eics

B=LGARIJA

Europress Euromedia Ltd

59, blvd Vitoshka
BG-1000 Sofia
Tel. (359-2) 980 37 66
Fax (359-2) 980 42 30
E-mail: Milena@mbox.cit.bg

ESKÁ REPUBLIKA

ÚSIS

NIS-prodejna
Havelská 22
CZ-130 00 Praha 3
Tel. (420-2) 24 23 14 86
Fax (420-2) 24 23 11 14
E-mail: nkosp@dec.nis.cz
URL: http://usis.cz

CYPRUS

Cyprus Chamber of Commerce and Industry

PO Box 1455
CY-1509 Nicosia
Tel. (357-2) 66 95 00
Fax (357-2) 66 10 44
E-mail: demetrap@ccc.org.cy

EESTI

**Eesti Kaubandus-Tööstuskoda (Estonian
Chamber of Commerce and Industry)**

Toom-Kooli 17
EE-0001 Tallinn
Tel. (372) 646 02 44
Fax (372) 646 02 45
E-mail: enfo@koda.ee
URL: http://www.koda.ee

HRVATSKA

Mediatrade Ltd

Pavla Hatza 1
HR-10000 Zagreb
Tel. (385-1) 481 94 11
Fax (385-1) 481 94 11

MAGYARORSZAG

Euro Info Service

Európa Ház
Margitsziget
PO Box 475
H-1396 Budapest 62
Tel. (36-1) 350 80 25
Fax (36-1) 350 90 32
E-mail: euroinfo@mail.mataw.hu
URL: http://www.euroinfo.hu/index.htm

MALTA

Miller Distributors Ltd

Malta international Airport
PO Box 25
Luqa LQA 05
Tel. (356) 66 44 88
Fax (356) 67 67 99
E-mail: gwirth@usa.net

POLSKA

Ars Polonia

Krakowskie Przedmiescie 7
Skr. pocztowa 1001
PL-00-950 Warszawa
Tel. (48-22) 826 12 01
Fax (48-22) 826 62 40
E-mail: ars_pol@bevy.hsn.com.pl

ROMÂNIA

Euromedia

Str. G-ral Berthelot Nr 41
RO-70749 Bucuresti
Tel. (40-1) 315 44 03
Fax (40-1) 314 22 86

ROSSIYA

CCEC

60-Ietiya Oktyabrya Av. 9
117312 Moscow
Tel. (7-095) 135 52 27
Fax (7-095) 135 52 27

SLOVAKIA

Centrum VTI SR

Nám. Slobody, 19
SK-81223 Bratislava
Tel. (421-7) 54 41 83 64
Fax (421-7) 54 41 83 64
E-mail: europ@tb1.slik.stuba.sk
URL: http://www.slik.stuba.sk

SLOVENIJA

Gospodarski Vestnik

Dunajska cesta 5
SLO-1000 Ljubljana
Tel. (386) 613 09 16 40
Fax (386) 613 09 16 45
E-mail: europ@gvestnik.si
URL: http://www.gvestnik.si

TÜRKIYE

Dünya Infotel AS

100, Yil Mahallesi 34440
TR-80050 Bagcilar-Istanbul
Tel. (90-212) 629 46 89
Fax (90-212) 629 46 27
E-mail: infotel@dunya-gazete.com.tr

AUSTRALIA

Hunter Publications

PO Box 404
3067 Abbotsford, Victoria
Tel. (61-3) 94 17 53 61
Fax (61-3) 94 19 71 54
E-mail: jpdavies@ozemail.com.au

CANADA

Les éditions La Liberté Inc.

3020, chemin Sainte-Foy
G1X 3V Sainte-Foy, Québec
Tel. (1-418) 658 37 63
Fax (1-800) 567 54 49
E-mail: liberte@mediom.qc.ca

Renouf Publishing Co. Ltd

5369 Chemin Canotek Road Unit 1
K1J 9J3 Ottawa, Ontario
Tel. (1-613) 745 26 65
Fax (1-613) 745 76 60
E-mail: order.dept@renoufbooks.com
URL: http://www.renoufbooks.com

EGYPT

The Middle East Observer

41 Sherif Street
Cairo
Tel. (20-2) 392 69 19
Fax (20-2) 393 97 32
E-mail: malouda@meobserver.com.eg
URL: http://www.meobserver.com.eg

INDIA

EBIC India

3rd Floor, Y. B. Chavan Centre
Gen. J. Bhosale Marg.
400 021 Mumbai
Tel. (91-22) 282 60 64
Fax (91-22) 285 45 64
E-mail: ebic@qasbm01.vsnf.net.in
URL: http://www.ebicindia.com

ISRAËL

ROY International

41, Mishmar Hayarden Street
PO Box 13056
61130 Tel Aviv
Tel. (972-3) 649 94 69
Fax (972-3) 648 60 39
E-mail: royil@netvision.net.il
URL: http://www.royint.co.il

Sub-agent for the Palestinian Authority:

Index Information Services

PO Box 19502
Jerusalem
Tel. (972-2) 627 16 34
Fax (972-2) 627 12 19

JAPAN

PSI-Japan

Asahi Sanbancho Plaza #206
7-1 Sanbancho, Chiyoda-ku
Tokyo 102
Tel. (81-3) 32 34 69 21
Fax (81-3) 32 34 69 15
E-mail: books@psi-japan.co.jp
URL: http://www.psi-japan.com

MALAYSIA

EBIC Malaysia

Level 7, Wisma Hong Leong
18 Jalan Perak
50450 Kuala Lumpur
Tel. (60-3) 262 62 98
Fax (60-3) 262 61 98
E-mail: ebic-kl@mf.net.my

MEXICO

Mundi Prensa Mexico, SA de CV

Rio Pánuco No 141
Colonia Cuauhtémoc
MX-06500 Mexico, DF
Tel. (52-5) 533 56 58
Fax (52-5) 514 67 99
E-mail: 101545.2361@compuserve.com

PHILIPPINES

EBIC Philippines

19th Floor, PS Bank Tower
Sen. Gil J. Puyat Ave. cor. Tindalo St.
Makati City
Metro Manila
Tel. (63-2) 759 66 80
Fax (63-2) 759 66 90
E-mail: eccpcom@globe.com.ph
URL: http://www.eccp.com

SRI LANKA

EBIC Sri Lanka

Trans Asia Hotel
115 Sir chittampalam
A. Gardiner Mawatha
Colombo 2
Tel. (94-1) 074 71 50 78
Fax (94-1) 44 87 79
E-mail: ebicsl@itmin.com

THAILAND

EBIC Thailand

29 Vanissa Building, 8th Floor
Soi Chidlom
Ploenchit
10330 Bangkok
Tel. (66-2) 655 06 27
Fax (66-2) 655 06 28
E-mail: ebicbkk@ks15.th.com
URL: http://www.ebicbkk.org

UNITED STATES OF AMERICA

Bernan Associates

4611-F Assembly Drive
Lanham MD20706
Tel. (1-800) 274 44 47 (toll free telephone)
Fax (1-800) 865 34 50 (toll free fax)
E-mail: query@bernan.com
URL: http://www.bernan.com

**ANDERE LÄNDER/OTHER COUNTRIES/
AUTRES PAYS**

Bitte wenden Sie sich an ein Büro Ihrer
Wahl/ Please contact the sales office
of your choice/ Veuillez vous adresser
au bureau de vente de votre choix

**Office for Official Publications
of the European Communities**

2, rue Mercier
L-2985 Luxembourg
Tel. (352) 29 29-42455
Fax (352) 29 29-42758
E-mail: info.info@opocce.cec.be
URL: http://eur-op.eu.int

Preis in Luxemburg (ohne MwSt.) • Price (excluding VAT) in Luxembourg • Prix au Luxembourg (TVA exclue):
Einzelpreis • Single copy • Prix par numéro: EUR 20
Abonnement • Subscription: EUR 180



AMT FÜR AMTLICHE VERÖFFENTLICHUNGEN DER EUROPÄISCHEN GEMEINSCHAFTEN
OFFICE FOR OFFICIAL PUBLICATIONS OF THE EUROPEAN COMMUNITIES
OFFICE DES PUBLICATIONS OFFICIELLES DES COMMUNAUTÉS EUROPÉENNES

L-2985 Luxembourg