

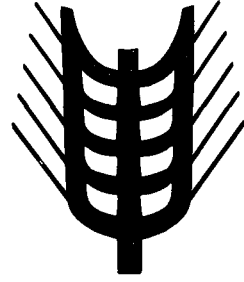

Kommissionen for De europæiske Fællesskaber
 Kommission der Europäischen Gemeinschaften
 Επιτροπή των Ευρωπαϊκών Κοινοτήτων
 Commission of the European Communities
 Commission des Communautés européennes
 Commissione delle Comunità europee
 Commissie van de Europese Gemeenschappen

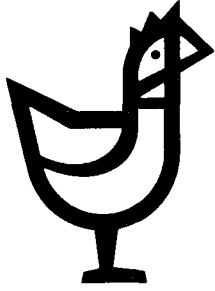

Landbrugsmarkeder
 Agrarmärkte
 Γεωργικές αγορές
 Agricultural markets
 Marchés agricoles
 Mercati agricoli
 Landbouwmakten

Priser □ Preise □ Τιμές □ Prices □ Prix □ Prezzi □ Prijzen

Basée sur des informations, rassemblées par les services de la Direction Générale de l'Agriculture, dans le cadre de l'application de la politique agricole commune, la publication "Marchés Agricoles - Prix" contient des données concernant les prix fixés par le Conseil ou par la Commission et les prix constatés sur les différents marchés de la Communauté.

La table des matières (page 2) mentionne les produits traités.

Les tableaux donnent l'évolution, pour une période de plusieurs semaines et de plusieurs mois, des:

- montants fixés,***
- prix de marché (si possible),***
- prélèvements envers pays tiers,***
- prix sur le marché mondial (si possible).***

En outre, quelques graphiques ont été insérés dans la publication.

€

Kommissionen for De europæiske Fællesskaber
Kommission der Europäischen Gemeinschaften
Επιτροπή των Ευρωπαϊκών Κοινοτήτων
Commission of the European Communities
Commission des Communautés européennes
Commissione delle Comunità europee
Commissie van de Europese Gemeenschappen

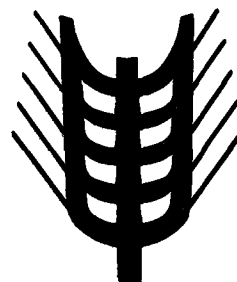

Landbrugsmarkeder
Agrarmärkte
Γεωργικές αγορές
Agricultural markets
Marchés agricoles
Mercati agricoli
Landbouwmakten

Priser □ Preise □ Τιμές □ Prices □ Prix □ Prezzi □ Prijzen

**GENERALDIREKTORATET FOR LANDBRUG, Direktorat Generale anliggender
GENERALDIREKTION LANDWIRTSCHAFT, Direktion Allgemeine Angelegenheiten
ΓΕΝΙΚΗ ΔΙΕΥΘΥΝΣΗ ΓΕΩΡΓΙΑΣ, Διεύθυνση γενικών υποθέσεων
DIRECTORATE-GENERAL AGRICULTURE, Directorate General matters
DIRECTION GENERALE DE L'AGRICULTURE, Direction Affaires générales
DIREZIONE GENERALE DELL'AGRICOLTURA, Direzione Affari generali
DIRECTORAAT-GENERAAL LANDBOUW, Directoraat Algemene zaken**

**Rue de la Loi 200—B-1049 Bruxelles
Bâtiment Berlaymont**

Tél. 235.11.11

Télex 22037 (AGREC)

Luxembourg: Office des publications officielles des Communautés européennes, 1986

ISBN 0250-9601

Kat./Cat.: CB-AZ-86-001-7C-C

Eftertryk med kildeangivelse tilladt

Nachdruck mit Quellenangabe gestattet

Η αναδημοσίευση οποιουδήποτε στοιχείου προϋποθέτει την αναφορά της πηγής

Reference to this publication is requested for reproduction of any data

La reproduction des données est subordonnée à l'indication de la source

La riproduzione del contenuto è subordinata alla citazione della fonte

Het overnemen van gegevens is toegestaan mits bronvermelding

Printed in Belgium

Anvendte forkortelser og tegn	Zeichen und Abkürzungen	Abbreviations and symbols	Abreviations et signes employés	Abbreviazioni e segni convenzionali	Tekens en afkortingen	Συμτμήσεις και σύμβολα
Ingen prisnotering eller fastsættelse	Keine Preisnotierung oder -festsetzung	No prices quoted or fixed	- Pas de cotation ou fixation de prix	Nessuna quotazione o fissazione di prezzo	Geen notering of prijsvaststelling	Οι τιμές δεν δηλώνονται ούτε καθορίζονται
Ikke foreliggende oplysninger	Informationen nicht verfügbar	Information not available	. Information non disponible	Informazioni non disponibili	Informaties niet beschikbaar	Δεν υπάρχουν διαθέσιμα στοιχεία
Gennemsnit	Durchschnitt	Average	Ø Moyenne	Medie	Gemiddelde	Μέσος όρος
-	-	-	UM Unité monétaire	Unità monetaria	-	-
-	Geldeinheit	-	GE -	-	Geldeenheid	-
-	-	Monetary unit	MU -	-	-	-
Pengeenhed	-	-	PE -	-	-	-
Europæisk regningsenhed	Europäische Rechnungseinheit	European unit of account	ECU Unité de compte européenne	Unità di conto europea	Europese rekeneenheid	μονάδα νομισματικών
National valuta	Nationale Währung	Currency amount	EAH MN Monnaie nationale	Moneta nazionale	Nationale valuta	Ευρωπαϊκή Λογιστική Μονάδα εθνικό νόμισμα
Belgiske franc	Belgischer Franc	Belgian franc	BFR Franc belge	Franco belga	Belgische frank	Βελγικό φράγκο
D-mark	Deutsche Mark	German mark	DM Deutschmark	Marco tedesco	Duitse mark	Γερμανικό μάρκο
Dansk krone	Dänische Krone	Danish krone	DKR Couronne danoise	Corona danese	Dønjse kroon	Δανική κορόνα
Græske drachmer	Griechische Drachme	Greek drachma	Drachme grèque	Dracma greca	Ελληνική δραχμή	Ελληνική δραχμή
Franske franc	Französischer Franc	French franc	FF Franc français	franco francese	Fransé frank	Γαλλικό φράγκο
Irsk pund	Irishes Pfund	Irish pound sterling	IRL Livre irlandaise	Lira sterlina irlandese	Iers pond	Ιρλανδική λίρα
Lire[ital.]	Lire [ital.]	Italian lire	LIT Lire ital.	Lira ital.	Lire ital.	Ιταλική λίρα
Luxembourgske franc	Luxemburger Franc	Luxembourg franc	LFR Franc luxembourgeois	Franco lussemburghese	Luxemburgse frank	φράγκο Λουξεμβούργου
Gylden	Gulden	Dutch guilder	HFL Florin	Fiorino	Gulden	Ολλανδικό φιορίνι
Pund sterling	Englisches Pfund	English pound sterling	UKL Livre anglaise	Lira sterlina inglese	Engels pond	λίρα στεργλίνα
Østrigsk schilling	Osterreichischer Schilling	Austrian schilling	OS Schilling autrichien	Scellino austriaco	Oostenrijkse schilling	Αυστριακό σελίνι
Schweizerfranc	Schweizer Frank	Swiss franc	SFR Franc suisse	Franco svizzero	Zwitserse frank	Ελβετικό φράγκο
Svensk krone	Schwedische Krone	Swedish krone	SKR Couronne suédoise	Corona svedese	Zweedse kroon	Σουηδική κορόνα
Korn	Getreide	Cereals	CER Céréales	Cereali	Granen	Σιτηρά
Blød hvede	Weichweizen	Common wheat	BLT Froment tendre	Frumento tenero	Zachte tarwe	Σίτος μαλακός
Rug	Roggen	Rye	SEG Seigle	Segala	Rogge	Σίκαλη
Byg	Gerste	Barley	ORG Orge	Orzo	Gerst	Κριθή
Havre	Hafer	Oats	HAF Avoine	Avena	Haver	Βρώμη
Majs	Mais	Maize	MAI Maïs	Granoturco	Mais	Αραβόσιτος
Boghvede	Buchweizen	Buckwheat	BKW Sarrasin	Grano saraceno	Bøekweit	φαγόσυρο το εδάδιμο
Sorghum	Sorghum	Grain sorghum	SOR Sorgho	Sorgo	Sorghum	Σόργο
Hirse	Hirse	Millet	MIL Millet	Miglio	Gierst	Κέγχρος
Andre	Andere	Other	AUT Autres	Altri	Andere	Λοιπά δημητριακά
Hård hvede	Hartweizen	Durum wheat	DUR Froment dur	Frumento duro	Durum tarwe	Σίτος σκληρός
Hvedemel og mel af bland-sad af hvede og rug	Mehl von Weizen und von Mengkorn	Wheat or meslin flour	FBL Farines de froment (blé) ou de méteil	Farina di frumento e di frumento segalato	Meel van tarwe en van mengkoren	Άλευρα σίτου ή σμιγού
Rugmel	Mehl von Roggen	Rye flour	FRD Farine de seigle	Farina di segala	Meel van ragge	Άλευρα σικάλεως
Gryn af blød hvede	Grütze und Griess von Weichweizen	Common wheat groats and meal	GBL Gruaux et semoules de froment tendre	Semole e semolini di frumento tenero	Grutten, gries en gries-meel van zachte tarwe	Πλιγούρια και σμιγδάλια σίτου μαλακού
Gryn af hård hvede	Grütze und Griess von Hartweizen	Durum wheat groats and meal	GDU Gruaux et semoules de froment dur	Semole e semolini di frumento duro	grutten, gries en gries-meel van durum tarwe	Πλιγούρια και σμιγδάλια σίτου σκληρού
Ris	Reis	Rice	RTZ Riz	Riso	Rijst	Όρυζα
Uafskallet ris	Rohreis	Paddy rice	PAD Riz paddy	Risone	Padierijst	Όρυζα μετά του φλοιού
Afskallet ris (hinderis)	Geschälter Reis	Husked rice	DEC Riz décortiqué	Riso semigreggio	Gedopte rijst	Όρυζα αποφλοιωμένη
Delvis sleben ris	Halbgeschliffenen Reis	Semi-milled rice	DBL Riz semi-blanchi	Riso semilavorato	Halfwitte rijst	Όρυζα ημιλευκασμένη
Sleben ris	Vollständig geschliffenen Reis	Milled rice	DBL Riz blanchi	Riso lavorato	Volwitte rijst	Όρυζα λευκασμένη
Brudris	Bruchreis	Broken rice	BRI Riz en brisures	Rotture di riso	Breukrijst	Όρυζα εις θραύσματα
Hvidt sukker	Weisszucker	White sugar	SBL Sucre blanc	Zucchero bianco	Witte suiker	Λευκή ζάχαρη
RBSukker	Rohzucker	Raw sugar	SBR Sucre brut	Zucchero greggio	Ruie suiker	Ακατέργαστη ζάχαρη
Melasse	Melassen	Molasses	MEL Mélasses	Melasso	Melasse	Μελάσσα
Sirup	Sirup	Syrups	SIR Sirops	Sciroppo	Stroop	Σιρόπια
Levende vægt	Lebendgewicht	Live weight	PVI Poids vif	Peso vivo	Levend gewicht	ζών βάρος
Slagtevægt	Schlachtgewicht	Slaughtered weight	PAB Poids abattu	Peso morto	Geslacht gewicht	βάρος σφαγίου
Produktgruppe	Produktgruppe	Product group	PG Groupe de produits	Gruppo del prodotto	Produktengroep	Ομάδα προϊόντων
-	-	-	UEBL Union économique belgo-luxembourgeoise	Unione economica belgo-lussemburghese	-	-
Belgisk-Luxembourgsk økonomisk union	Belgisch-Luxemburgische Wirtschaftsunion	Belgo-Luxembourg Economic Union	BLEU -	-	Belgisch-Luxemburgse economische unie	-
			OEBA	-	-	Οικονομική Ένωση Βελγίου-Λουξεμβούργου

<u>INDHOLDSFORTEGNELSE</u>	<u>Side/Seite</u>	<u>INHALTSVERZEICHNIS</u>
Arbejdsfrie dage	6	Feiertage
Indledende bemærkninger	7	Vorbemerkung
I. <u>KORN</u>	11	I. <u>GETREIDE</u>
A. Interventionspriser Markedspriser		A. Interventionspriser Marktpreise
B. Tærskelpriser, CIF Afgifter infør. Afgifter eksport.		B. Schwellenpreise, CIF Abschöpfungen Einf. Abschöpfungen Ausf.
II. <u>RIS</u>	27	II. <u>REIS</u>
A. Indikativpriser Interventionspriser Markedspriser		A. Richtpreise Interventionspriser Marktpreise
B. Tærskelpris, afgif. trejdel. OLO		B. Schwellenpreise, Abschöpf. Drittl., ULG
C. CIF, eksportafgif.		C. CIF, Abschöpf. Ausf.
III. <u>FEDSTOFFER</u>	35	III. <u>FETTE</u>
- Oliveolie		- Olivenöl
A. Producentindikativpris- Repræs. markedspris- Interventionspris- Tærskelpris-		A. Erzeugerriichtpreise- Repræs. marktpreis- Interventionspreis- Schwellenpreis-
B. Minimums importafgifter		B. Mindest Abschöpf. Einfuhr
C. Markedspriser (oliveolie og frøolie)		C. Marktpreise (Olivenöl und Saatöl)
- Olieholdige frø		- Olsaaten
A. Fastsatte fællesskabspriser		A. Festgesetzte Gemeinschaft. Pr.
B. Priser fastsatte af Kommissionen		B. Preise von der Kommission festgesetzt
IV. <u>VIN</u>	45	IV. <u>WEIN</u>
Pris for bordvin fra producenten		Preis der Tafelweine bei der Erzeugung
V. <u>SUKKER</u>	53	V. <u>ZUCKER</u>
A. Indikativpris Interventionspriser Afdelte interventionspriser Tærskelpriser		A. Richtpreis Interventionspriser Abgeleitete Interventionspriser Schwellenpriser
B. Minimumspris for sukkerroer		B. Mindestpreis für Rüben
C. Afgifter over for tredjelande		C. Abschöpf. gegenüber Drittländern
D. Importpriser		D. Einfuhrpreise
E. Verdensmarkedspriser		E. Weltmarktpreise
VI. <u>ISOGUCULOSE</u>	65	VI. <u>ISOGUCULOSE</u>
A. Importafgifter		A. Abschöpfungen Einfuhr
B. Restitutioner		B. Erstattungen
VII. <u>SVINEKØD</u>	67	VII. <u>SCHWEINEFLEISCH</u>
A. Fastsatte priser		A. Festgesetzte Preise
B. Markedspriser		B. Marktpreise
1. Svin		1. Schweine
2. Delstykker		2. Teilstücke
VIII. <u>ÆG</u>	87	VIII. <u>EIER</u>
A. Fastsatte priser		A. Festgesetzte Preise
B. Markedspriser		B. Marktpreise
IX. <u>FJERKRÆ</u>	91	IX. <u>GEFLUGEL</u>
A. Fastsatte priser		A. Festgesetzte Preise
B. Markedspriser		B. Marktpreise
X. <u>OKSEKØD</u>	99	X. <u>RINDFLEISCH</u>
A. Fastsatte priser		A. Festgesetzte Preise
B. Markedspriser		B. Marktpreise
C. Importafgifter over for tredjelande		C. Abschöpfungen gegenüber Drittländern
XI. <u>MEJERIPRODUKTER</u>	143	XI. <u>MILCHERZEUGNISSE</u>
A. Fastsatte priser		A. Festgesetzte Preise
B. Tærskelpriser - Importafgifter over for tredjelande		B. Schwellenpreise - Abschöpfungen gegenüber Drittländern
XII. <u>FAARERKØD</u>	149	XII. <u>SCHAFFLEISCH</u>
A. Fastsatte priser		A. Festgesetzte Preise
B. Markedspriser		B. Marktpreise
C. Importafgifter over for tredjelande		C. Abschöpfungen gegenüber Drittländern

TABLE OF CONTENTS**Page/Page****TABLE DES MATIERES**

Official non-working days	6
Preliminary note	7
I. CEREALS	11
A. Intervention prices	
B. Market prices	
C. Threshold, CIF, levies import	
II. RICE	27
A. Target prices - Intervention prices	
B. Market prices	
C. Threshold prices, levies third count., OCT-CIF	
III. OILS AND FATS	35
- Olive oil	
A. Prod. target price- Repres. market price- Intervention price- Threshold price-	
B. Minimum import levies	
C. Market prices (Olive oil and seed oil)	
- Oil seeds	
A. Fixed community prices	
B. Prices fixed by the Commission	
IV. WINE	45
Producer price for table wine	
V. SUGAR	53
A. Target price Intervention prices Derived intervention prices Threshold prices	
B. Minimum price for sugar beet	
C. Levies on imports third countries	
D. Import prices	
E. World market prices	
VI. ISOGLUCOSE	65
A. Import levies - refunds	
VII. PIGMEAT	67
A. Fixed prices	
B. Market prices	
1. Pigs	
2. Cuts	
VIII. EGGS	87
A. Fixed prices	
B. Market prices	
IX. POULTRY	91
A. Fixed prices	
B. Market prices	
X. BEEF AND VEAL	99
A. Fixed prices	
B. Market prices	
C. Levies on import from third countries	
XI. MILK AND MILK PRODUCTS	143
A. Fixed prices	
B. Threshold prices- Levies on imports from third countries	
XII. SHEEPMEAT	149
A. Fixed prices	
B. Market prices	
C. Levies on imports from third countries	

Jours fériés	
Remarque préliminaire	
I. CEREALES	
A. Prix d'intervention	
B. Prix de marché	
C. Prix de seuil, CAF, prélèvements import	
II. RIZ	
A. Prix indicatifs - Prix d'intervention	
B. Prix de marché	
C. Prix de seuil, prélèv. pays tiers PTOM-CAF	
III. MATIERES GRASSES	
- Huile d'olive	
A. Prix indicatif à la prod.- Prix représentatif de marché- Prix d'intervention- Prix de seuil-	
B. Prél. minimaux à l'import.	
C. Prix de marché (huile d'olive et huile de graines)	
- Graines oléagineuses	
A. Prix fixés communautaires	
B. Prix fixés par la Commission	
IV. VIN	
Prix de vin de table à la production	
V. SUCRE	
A. Prix indicatif Prix d'intervention Prix d'intervention dérivés Prix de seuil	
B. Prix minimum de betteraves	
C. Prélèvements envers pays tiers	
D. Prix à l'importation	
E. Prix marché mondial	
VI. ISOGLUCOSE	
A. Prélèvements importation - restitutions	
VII. VIANDE PORCINE	
A. Prix fixés	
B. Prix de marché	
1. Porcs	
2. Pièces découpées	
VIII. OEUFS	
A. Prix fixés	
B. Prix de marché	
IX. VOLAILLES	
A. Prix fixés	
B. Prix de marché	
X. VIANDE BOVINE	
A. Prix fixés	
B. Prix de marché	
C. Prélèvements envers pays tiers	
XI. PRODUITS LAITIERS	
A. Prix fixés	
B. Prix de seuil- Prélèvements envers pays tiers	
XII. VIANDE OVINE	
A. Prix fixés	
B. Prix de marché	
C. Prélèvements envers pays tiers	

<u>INDICE</u>	<u>Pagina/Bladzijde</u>	<u>INHOUDSOPGAVE</u>
Giorni festivi	6	Feestdagen
Nota preliminare	7	Opmerking vooraf
I. <u>CEREALI</u>	11	I. <u>GRANEN</u>
A. Prezzi d'intervento		A. Interventieprijsen
B. Prezzi di mercato		B. Marktprijzen
C. Prezzi d'entrata, CIF, prelievi import		C. Drempelprijzen, Heffingen invoer
II. <u>BIHO</u>	27	II. <u>RIJST</u>
A. Prezzi indicativi - prezzi d'intervento		A. Richtprijzen - Interventieprijsen
B. Prezzi di mercato		B. Marktprijzen
C. Prezzi d'entrata, Prel. paesi t. PTOM-CIF		C. Drempelprijzen, hef. derde landen LGO, CIF
III. <u>GRASSI</u>	35	III. <u>OLIEE EN VETTEN</u>
- Olio d'oliva		- Olijfolie
A. Prezzo indicat. alla prod.- Prezzo rappres. di mercato- Prezzo d'intervento- Prezzo d'entrata		A. Produktiericprijs- Represent. marktprijs- Drempelprijs
B. Prel. minimi all'importazione		B. Minimumheffingen bij invoer
C. Prezzi di mercato (olio d'oliva e olio di semi)		C. Marktprijzen (olijfolie en zaadolie)
- Semi oleosi		- Oliehoudende zaden
A. Prezzi fissati comunitari		A. Vastgestelde gemeensch. prijzen
B. Prezzi fissati dalla Commissione		B. Door de Commissie vastgestelde prijzen
IV. <u>VINO</u>	45	IV. <u>WIJN</u>
Prezzo dei vini da pasto alla produzione		Prijs van tafelwijn af producent
V. <u>ZUCCHERO</u>	53	V. <u>SUIKER</u>
A. Prezzo indicativo		A. Richtprijs
Prezzi d'intervento		Interventieprijsen
Prezzi d'intervento derivati		Afgelide interventieprijsen
Prezzi d'entrata		Drempelprijzen
B. Prezzo minimo delle barbab.		B. Minimum voor bieten
C. Prelievi verso paesi terzi		C. Heffingen tegenover derde landen
D. Prezzi all'importazione		D. Invoerprijzen
E. Prezzo del mercato mondiale		E. Wereldmarktprijzen
VI. <u>ISOGLUCOSIO</u>	65	VI. <u>ISOGLUCOSE</u>
A. Prelievi importazione - Restituzione		A. Importheffingen - restituties
VII. <u>CARNE SUINA</u>	67	VII. <u>VARKENSVLEES</u>
A. Prezzi fissati		A. Vastgestelde prijzen
B. Prezzi di mercato		B. Marktprijzen
1. Suini		1. Varkens
2. Pezzi staccati		2. Deelstukken
VIII. <u>UOVA</u>	87	VIII. <u>EIEREN</u>
A. Prezzi di mercato		A. Marktprijzen
IX. <u>POULTRY</u>	91	IX. <u>GEVOGELTE</u>
A. Prezzi fissati		A. Vastgestelde prijzen
B. Prezzi di mercato		B. Marktprijzen
X. <u>CARNE BOVINE</u>	99	X. <u>RUNDVLEES</u>
A. Prezzi fissati		A. Vastgestelde prijzen
B. Prezzi di mercato		B. Marktprijzen
C. Prelievi verso paesi terzi		C. Heffingen tegenover derde landen
XI. <u>PRODOTTI LATTIERO-CASEARI</u>	143	XI. <u>ZUIVELPRODUKTEN</u>
A. Prezzi fissati		A. Vastgestelde prijzen
B. Prezzi d'entrata- Prelievi verso paesi terzi		B. Drempelprijzen- Heffingen tegenover derde landen
XII. <u>CARNI OVINE</u>	149	XII. <u>SCHAPENVLEES</u>
A. Prezzi fissati		A. Vastgestelde prijzen
B. Prezzi di mercato		B. Marktprijzen
C. Prelievi verso paesi terzi		C. Heffingen tegenover derde landen

	<u>Σελίδα</u>
Τιμή συναλλάγματος	6
Εισαγωγικό σημείωμα	7
I. ΣΙΤΗΡΑ	11
A. Τιμές παρεμβάσεως Τιμές αγοράς	
B. Τιμές καταψάλτου CIF Εισφορές στην εισαγωγή Εισφορές στην εξαγωγή	
II. ΟΡΥΖΑ	27
A. Ενδεικτική τιμή Τιμές παρεμβάσεως Τιμές αγοράς	
B. Τιμές καταψάλτου, εισφορές σε τρίτες χώρες ΥΧΕ	
C. Εισφορές εξαγωγή, CIF	
III. ΛΙΠΑΡΕΣ ΟΥΣΤΕΣ	33
- Ελαιόλαδο	
A. Ενδεικτική τιμή στην παραγωγή Αντιπροσωπευτική τιμή . αγοράς Τιμή παρεμβάσεως, τιμή καταψάλτου	
B. Ελάχιστες εισφορές κατά την εισαγωγή	
C. Τιμές αγοράς (ελαιόλαδο-απορέλαιο)	
- Ελαιόσχησι σπόροι	
A. Κοινοτικές καθορισμένες τιμές	
B. Τιμές που καθορίζονται από την Επιτροπή	
IV. ΟΙΝΟΣ	45
Τιμές στην παραγωγή για τους επιτραπέζιους οίνους	
V. ΖΑΧΑΡΗ	53
A. Ενδεικτική τιμή Τιμές παρεμβάσεως Παράγωγες τιμές παρεμβάσεως Τιμές καταψάλτου	
B. Εισφορές στις εισαγωγές από τρίτες χώρες	
C. Τιμές κατά την εισαγωγή	
D. Τιμές στη διεθνή αγορά	
VI. ΨΩΓΓΛΙΟΖΗ	65
A. Εισφορές κατά την εισαγωγή	
B. Επιστροφές	
VII. ΧΟΙΡΕΙΟ ΚΡΕΑΣ	67
A. Καθορισμένες τιμές	
B. Τιμές αγοράς	
1. χοίροι	
2. Τεμάχια σφαγίου	
VIII. ΛΥΓΑ	87
Καθορισμένες τιμές	
Τιμές αγοράς	
IX. ΠΟΥΛΕΡΙΚΑ	91
A. Καθορισμένες τιμές	
B. Τιμές αγοράς	
X. ΒΟΕΙΟ ΚΡΕΑΣ	99
A. Καθορισμένες τιμές	
B. Τιμές αγοράς	
C. Εισφορές στις εισαγωγές από τρίτες χώρες	
XI. ΓΑΛΑΚΤΟΚΟΜΙΚΑ ΠΡΟΪΟΝΤΑ	143
A. Καθορισμένες τιμές	
B. Τιμές αγοράς	
XII. ΠΡΟΒΕΙΟ ΚΡΕΑΣ	149
A. Καθορισμένες τιμές	
B. Τιμές αγοράς	
C. Εισφορές κατά την εισαγωγή	

	BELGIUM	DANMARK	IRLAND	ITALIA	LUXEMBOURG	NEDERLAND	PORTUGAL	REPUBLIQUE FEDERALE DE BELGIQUE
JAN 1	X	X	X	X	X	X	X	X
2								X
6		X	X	X	X			
FEB 10					X			
11							X	
MAR 17				X				
19			X					
25		X						
27	X		X					X
28	X	X	X			X	X	X
30	X	X	X	X	X	X	X	X
31	X	X	X	X	X	X	X	X
APR 6		X						
7		X						
25	X			X		X		
30					X			
MAY 1	X	X	X	X	X	X	X	X
5						X		X
8	X	X	X	X	X	X		X
9								X
18			X	X				
19	X	X	X	X	X	X	X	X
26							X	
29		X	X					
JUN 2				X				
5	X							
8						X		
13						X		
17		X						
23				X				
24		X	X					
29		X	X					
JUL 14			X					
21	X							X
25		X						
AUG 4	X	X	X	X	X	X	X	X
15								
25								X
SEP 1					X			
OCT 5						X		
12			X				X	
27				X				
28		X						
NOV 1	X	X	X	X	X	X	X	X
2	X							
3					X			
11	X							
15	X							
19		X						
DEC 1				X	X	X	X	X
8			X			X	X	X
24	X				X		X	X
25	X	X	X	X	X	X	X	X
26	X	X	X		X	X	X	X
27								X
28								X
31	X							X

C.E.E.	Belgique-België
1er janvier	jour de l'an
2 janvier	jeudi
27 mars	jeudi saint
28 mars	vendredi saint
31 mars	lundi de Pâques
1er mai	Fête du Travail
8 mai	Ascension
9 mai	(anniversaire de la déclaration de Prés. Robert SCHUMAN)
19 mai	lundi Pentecôte
21 juillet	*fête nationale belge
15 août	Assomption
24 décembre	6 jours
31 décembre	

*LUXEMBOURG : Mêmes jours que Bruxelles sauf le 21 juillet 1986 qui est remplacé par le lundi 23 juin 1986, fête nationale luxembourgeoise

Belgique-België	Date
Jour de l'an	1 janvier
Pâques	30 mars
Lundi de Pâques	31 mars
Fête du Travail	1 mai
Ascension	8 mai
Pentecôte	18 mai
Lundi de Pentecôte	19 mai
Fête nationale	21 juillet
Assomption	15 août
Toussaint	1 novembre
Armistice 1918	11 novembre
Noël	25 décembre

Nieuwjaar	Date
Pasen	30 maart
2de Paasdag	31 maart
Feeset van de Arbeid	1 mei
O.N.-Hemelvaart	8 mei
Pinksteren	18 mei
2de Pinksterdag	19 mei
Nationale Feestdag	21 juli
O.L.V.-Tenhemelopn.	15 augustus
Allerheiligen	1 november
Wapenstilstand 1918	11 november
Kerstmis	25 december

Danmark	Date
Nytar	1. Januar
Skaertorsdag	27. Marts
Langfredag	28. Marts
Paskedag	30. Marts
2. Paskedag	31. Marts
Bededag	25. April
Kristi Himmelfartsdag	8. Maj
Pinsedag	18. Maj
2. Pinsedag	19. Maj
Grundlovsdag	25. December
2. Juledag	26. December

Republik Deutschland	Date
Neujahr	1. Januar
Heilige Drei Könige	6. Januar
Karfreitag	28. März
Ostern	30. März
Ostersonntag	31. März
Maifeiertag	1. Mai
Himmelfahrt	8. Mai
Pfingsten	18. Mai
Pfingstmontag	19. Mai
Fronleichnam	29. Mai
Gedenktag	17. Juni
Allerheiligen	1. November
Bussstag	19. November
Totensonntag	23. November
Heiligabend	24. Dezember
1. Weihnachtsfeiertag	25. Dezember
2. Weihnachtsfeiertag	26. Dezember

Finniki Dimokratia	Date
Jour de l'an	1 janvier
Epiphanie	6 janvier
Fête nationale	25 mars
Annonciation	25 mars
Pâques	6 avril
Lundi de Pâques	7 avril
Fête du Travail	1 mai
Assomption	15 août
Fête Nationale	28 octobre

Espana	Date
Ano Nuevo	1 de enero
La Epifania	6 de Enero
San José	19 de marzo
Jueves Santo	27 de marzo
Viernes Santo	28 de marzo
Pascua	30 de marzo
Fiesta del Trabajo	1 de mayo
Ascension	8 de mayo
Pentecostés	18 de mayo
Corpus Christi	29 de mayo
Fiesta del Rey	24 de junio
San Pedro y San Pablo	29 de junio
Santiago Apostol	25 de julio
Asuncion de la S.M.V.	15 de agosto
Nuestra S. del Pilar	12 de octubre
Todos los Santos	1 de noviembre
Immaculata Concepcion	8 de diciembre
Navidad	25 de diciembre

France	Date
Jour de l'an	1 janvier
Pâques	30 mars
Lundi de Pâques	30 mars
Fête du Travail	1 mai
Ascension	8 mai
Victoire 1945	8 mai
Pentecôte	18 mai
Lundi de Pentecôte	19 mai
Fête Nationale	14 juillet
Assomption	15 août
Toussaint	1 novembre
Armistice 1918	11 novembre
Noël	25 décembre

Irland	Date
New Year's Day	January 1
St. Patrick's Day	March 17
Good Friday	March 28
Easter Sunday	March 30
Easter Monday	March 31
Whit Sunday	May 18
First Monday in June	June 2
First Monday in August	August 4
Christmas Day	December 25
St. Stephen's Day	December 26

Italia	Date
Capodanno	1 gennaio
Pasqua	30 marzo
Lunedì dell'Angelo	31 marzo
Anniv. della Liber.	25 aprile
Festa del Lavoro	1 maggio
Pentecoste	18 maggio
Proclam. della Rep.	1 giugno
Assunzione M.V.	15 agosto
Tutti i Santi	1 novembre
Unità Nazionale	2 novembre
Immacolata Conces.	8 dicembre
Natale	25 dicembre
Santo Stefano	26 dicembre

Luxembourg	Date
Jour de l'an	1 janvier
Carnaval	9 février
Lundi de Carnaval	10 février
Pâques	30 mars
Lundi de Pâques	31 mars
Fête du Travail	1 mai
Ascension	8 mai
Pentecôte	18 mai
Lundi de Pentecôte	19 mai
Fête Nationale	23 juin
Assomption	15 août
Lundi de la Schüßerm.	1 septembre
Toussaint	1 novembre
Jour des Morts	2 novembre
Noël	25 décembre
St. Etienne	26 décembre

Nederland	Date
Nieuwjaar	1 januari
Goede Vrijdag	28 maart
Pasen	30 maart
2de Paasdag	31 maart
Koningsinnedag	30 april
Bevrijdingsdag	5 mei
Hemelvaartsdag	8 mei
Pinksteren	18 mei
2de Pinksterdag	19 mei
Kerstmis	25 december
2de Kerstdag	26 december

Portugal	Date
Circuncisao	1 de janeiro
Sexta-feira santa	28 de março
Pascoa	30 de março
Dia da Liberdade	25 de abril
Dia do Trabalhador	1 de maio
Corpo de Deus	29 de maio
Dia de Portugal	10 de junho
Assuncao de M. S.	15 de agosto
Implantacao da Rep.	5 de outubro
Todos-os-Santos	1 de novembro
Restauracao da Indep.	1 de dezembro
Padroeira de Portugal	8 de dezembro
Dia de Natal	25 de dezembro

United-Kingdom	Date
New Year's Day	January 1
St. Patrick's Day(NI)	March 17
Good Friday	March 28
Easter Sunday	March 30
Easter Monday(E-W-NI)	March 31
Labour Day	May 1
Spring Bank Hol.(Sc)	May 5
Whit Sunday	May 18
Spring Bank Hol. (E-W-NI)	May 26
Orangeman's Day (NI)	July 12
Summer Bank Hol.(Sc)	August 4
Summer Bank Hol. (E-W-NI)	August 15
Christmas Day	December 25
Boxing Day	December 26

INDLEDENDE BEMAERKNING

Alle de i dette haefte opførte angivelser (priser, importafgifter o.a.) kan betragtes som endelige, dog under forbehold af eventuelle trykfejl og senere ændringer af de angivelser, som har tjent til beregning af gennemsnit.

VORBEMERKUNG

Alle in diesem Heft aufgenommenen Angaben (Preise, Abschöpfungen) können als endgültig angesehen werden, jedoch unter dem Vorbehalt eventueller Druckfehler und etwaigen nachträglichen Änderungen derjenigen Angaben, die zur Berechnung von Durchschnitten gedient haben.

PRELIMINARY NOTE

The data contained in this publication (prices, levies, etc...) may be regarded as definitive, subject to any printing errors or to changes subsequently made to the data used for calculating averages. The Continental practice of using commas rather than decimal points has been followed throughout this publication.

REMARQUE PRELIMINAIRE

Toutes les données, reprises dans cette publication (prix, prélèvements, e.a.) peuvent être considérées comme définitives, sous réserve toutefois des fautes d'impression éventuelles ou des modifications, apportées ultérieurement aux données, qui ont servi de base pour le calcul des moyennes.

NOTA PRELIMINARE

Tutti i dati ripresi in questa pubblicazione (prezzi, prelievi ed altri) possono essere considerati come definitivi con riserva tuttavia ad eventuali errori di stampa o ad ulteriori modifiche apportate ai dati che sono serviti da base per il calcolo delle medie.

OPMERKING VOORAF

Alle in deze publicatie opgenomen gegevens (prijzen, heffingen, e.d.) kunnen als definitief worden beschouwd, onder voorbehoud echter van eventuele drukfouten en van wijzigingen die achteraf werden aangebracht in de grondgegevens, die als basis dienden voor de berekening van gemiddelden.

ΕΙΣΑΓΩΓΙΚΟ ΣΗΜΕΙΩΜΑ

Όλα τα στοιχεία που αναφέρονται στην έκδοση αυτή (τιμές, εισφορές, κλπ.) μπορούν να θεωρηθούν οριστικά, με την επιφύλαξη ωστόσο ενδεχόμενων τυπογραφικών λαθών ή τροποποιήσεων που έχουν πραγματοποιηθεί αργότερα στα στοιχεία που χρησιμοποιούνται ως βάση για τον υπολογισμό των μέσων όρων.

I

K O R N

G E T R E I D E

Σ I T H P A

C E R E A L S

C E R E A L E S

C E R E A L I

G R A N E N

REFERENCPREIS
REFERENZPREIS
ΤΙΜΗ ΑΝΑΓΩΓΗΣ
REFERENCE PRICE
PRIX DE REFERENCE
PREZZI DI RIFERIMENTO
REFERENTIEPRIJS

MARKEDSPRISE
MARKTPREISE
ΤΙΜΕΣ ΤΗΣ ΑΓΟΡΑΣ
MARKET PRICES
PRIX DE MARCHÉ
PREZZI DI MERCATO
MARKTPRIJZEN

KORN
GETREIDE
ΣΙΤΗΡΑ
CEREALS
CEREALES
CERALI
GRANEN

C.E.											ECU / T			
		010885	010935	011085	011185	011285	010186	010286	010386	010486	010586			
		310885	300935	311085	301185	311285	310186	280286	310386	300486	310586			
BLT B														
PRIX DE REFERENCE		209,30	211,87	214,44	217,01	219,58	222,15	224,72	227,29	229,86	232,43			
BLE TENDRE PANIFIABLE											BROTWEIZEN		BREAD-MAKING WHEAT	
		010885	010935	011085	011185	011285								
		310885	300935	311085	301185	311285								
BELGIE/BELGIQUE														
BLT PANIFIABLE														
BFR/T		3111,1	3324,1	3674,6	3906,7	4136,7								
ECU/T		174,764	179,354	186,905	191,905	196,861								
KOEBENHAVN														
BLT PANIFIABLE														
DKR/T		1480,00	1502,26	1567,83	1585,00									
ECU/T		175,877	178,522	186,315	188,359									
DUISBURG														
BLT PANIFIABLE														
DM /T		423,25	433,75	450,00	458,25	460,00								
ECU/T		176,507	179,635	187,462	191,103	191,833								
MUERZBURG														
BLT PANIFIABLE														
DM /T		421,50	428,70	436,35	444,75	450,00								
ECU/T		175,777	178,790	181,969	185,473	187,663								
ELLAS														
BLT PANIFIABLE														
DRA/T		20234,3	20728,7	21098,8	21295,0									
ECU/T		199,132	202,537	206,154	208,071									
FRANCE														
BLT PANIFIABLE														
FF /T		1218,52	1256,98	1323,11	1361,88	1384,04								
ECU/T		174,052	179,531	188,991	194,529	197,694								
CHARTRES														
BLT PANIFIABLE														
FF /T		1211,99	1220,43	1273,25	1315,08	1348,23								
ECU/T		173,120	174,325	181,870	187,844	192,580								
NAPOLI														
BLT PANIFIABLE														
LIT/T		307522	319461	325475	348253	352630								
ECU/T		208,742	214,887	219,619	234,990	237,942								
UDINE														
BLT PANIFIABLE														
LIT/T		289385	293430	309269										
ECU/T		195,946	197,996	208,683										
LUXEMBOURG														
BLT PANIFIABLE														
LFR/T		7700,0	7700,0	7700,0	7700,0	7700,0								
ECU/T		165,906	165,906	165,906	165,906	165,906								
ROTTERDAM														
BLT PANIFIABLE														
HFL/T		465,10	485,62	498,13	513,73	512,82								
ECU/T		172,147	179,739	184,376	190,146	189,809								
LONDON														
BLT PANIFIABLE														
UKL/T		123,00	129,58	136,04	139,06	138,40								
ECU/T		198,818	209,465	219,910	224,786	223,711								
CAMBRIDGE														
BLT PANIFIABLE														
UKL/T		126,00	127,65	136,04	137,53	137,47								
ECU/T		203,668	204,340	219,910	222,309	222,208								

MARKEDSPRISER
MARKTPREISE
ΤΙΜΕΣ ΤΗΣ ΑΓΟΡΑΣ
MARKET PRICES
PRIX DE MARCHÉ
PREZZI DI MERCATO
MARKTPRIJZEN

KORN
GETREIDE
ΣΙΤΗΡΑ
CEREALS
CEREALES
CEREALI
GRANEN

BLE TENDRE PANIFIABLE	BROTWEIZEN										BREAD-MAKING WHEAT															
	010985	080935	150985	220985	290985	061085	131085	201085	271085	031185	101185	171185	241185	070985	140935	210985	280985	051085	121085	191085	261085	021185	091185	161185	231185	301185
BELGIE/BELGIQUE																										
BLT PANIFIABLE																										
DFR/T	8183,3	9283,3	8333,3	8425,0	8575,0	8637,5	8687,5	8725,0	8737,5	8825,0	8900,0	8937,5	9012,5													
ECU/T	176,320	178,474	179,551	181,527	184,759	186,106	187,183	187,991	188,260	190,145	191,761	192,569	194,185													
KOEBENHAVN																										
BLT PANIFIABLE																										
DKR/T			1480,00	1480,00	1480,00	1480,00	1510,00	1520,00	1520,00	1545,00	1570,00	1585,00	1585,00													
ECU/T			175,877	175,877	175,877	175,877	179,442	180,631	180,631	183,602	186,573	188,355	188,355													
DUISBURG																										
BLT PANIFIABLE																										
DM /T	425,00		436,50			442,50		457,50		456,50		460,00														
ECU/T	177,237		182,033			184,535		190,790		190,373		191,833														
MUERZBURG																										
BLT PANIFIABLE																										
DM /T	426,50	426,50	430,00	430,00	435,00	437,50	437,50	435,00		442,50	442,50	445,00	449,00													
ECU/T	177,862	177,862	179,322	179,322	181,407	182,450	182,450	181,407		184,535	184,535	185,577	187,246													
ELLAS																										
BLT PANIFIABLE																										
DRA/T	20684,0	20686,7	20708,3	20742,5	21055,0	21062,5	21062,5	21062,5	21295,0																	
ECU/T	202,101	202,127	202,338	202,672	205,726	205,799	205,799	205,799	208,071																	
FRANCE																										
BLT PANIFIABLE																										
FF /T	1234,66	1254,49	1265,49	1267,99	1274,03	1310,98	1321,54	1349,81	1353,98	1352,11	1357,73	1375,54	1364,38													
ECU/T	176,357	179,190	180,761	181,118	181,981	187,259	188,767	192,806	193,401	193,133	193,937	196,481	194,887													
CHARTRES																										
BLT PANIFIABLE																										
FF /T	1197,99	1217,99	1230,49	1227,99	1245,87	1255,98	1270,98	1293,98	1298,98	1308,98	1308,98	1318,98	1327,98													
ECU/T	171,120	173,976	175,762	175,405	177,959	179,403	181,546	184,831	185,543	186,973	186,973	188,402	189,687													
NAPOLI																										
BLT PANIFIABLE																										
LIT/T	318330	318330	318330	318330	320290	321740	322230	329060	335410	341730	348570	352460	353930													
ECU/T	214,798	214,798	214,800	214,798	216,120	217,099	217,429	222,038	226,323	230,587	235,202	237,827	238,819													
UDINE																										
BLT PANIFIABLE																										
LIT/T	292060	292060		294030	300920	306830	309780	317160																		
ECU/T	197,072	197,072		198,401	203,050	207,038	209,028	214,008																		
LUXEMBOURG																										
BLT PANIFIABLE																										
LFR/T	7700,0	7700,0	7700,0	7700,0	7700,0	7700,0	7700,0	7700,0	7700,0	7700,0	7700,0	7700,0	7700,0													
ECU/T	165,906	165,906	165,906	165,906	165,906	165,906	165,906	165,906	165,906	165,906	165,906	165,906	165,906													
ROTTERDAM																										
BLT PANIFIABLE																										
HFL/T	477,50	485,00	487,50	490,50	492,50	495,00	497,50	497,50	510,00	510,00	512,50	518,50	515,00													
ECU/T	176,735	179,511	180,436	181,547	182,287	183,212	184,138	184,138	188,764	188,764	189,690	191,910	190,615													
LONDON																										
BLT PANIFIABLE																										
UKL/T	127,60	127,50	130,20	131,30	135,70	132,00	137,00	137,50	138,70	138,40	138,50	140,40														
ECU/T	206,254	206,092	210,457	212,235	219,347	213,366	221,448	222,256	224,196	223,711	223,673	226,944														
CAMBRIDGE																										
BLT PANIFIABLE																										
UKL/T	124,00	124,50	128,30	132,60	131,90	135,30	138,20	135,50	139,00	137,40	136,70	137,10	138,50													
ECU/T	200,435	201,243	207,385	214,336	213,204	218,700	223,388	219,024	224,681	222,095	220,963	221,610	223,873													

MARKEDSPRISE
MARKTPREISE
ΤΙΜΕΣ ΤΗΣ ΑΓΟΡΑΣ
MARKET PRICES
PRIX DE MARCHÉ
PREZZI DI MERCATO
MARKTPRIJZEN

KORN
GETREIDE
ΣΙΤΗΡΑ
CEREALS
CEREALES
CEREALI
GRANEN

BLE TENDRE PANIFIABLE	BROTWEIZEN								BREAD-MAKING WHEAT		
	011285	081285	151285	221285	291285	050186	120186	190186			
	071285	141285	211285	281285	040186	110186	180186	250186			
BELGIE/BELGIQUE											
BLT PANIFIABLE											
BFR/T	9150,0	9162,5	9125,0	9125,0	9100,0	9100,0	9112,5	9112,5			
ECU/T	197,148	197,417	196,609	196,609	196,070	196,070	196,340	196,340			
KOEBENHAVN											
BLT PANIFIABLE											
DKR/T	1585,00	1585,00	1585,00	1585,00	1585,00	1610,00	1610,00	1620,00			
ECU/T	188,355	188,355	188,355	188,355	188,355	191,326	191,326	192,514			
LOUISBURG											
BLT PANIFIABLE											
DM /T	460,00					470,00	470,00				
ECU/T	191,833					196,003	196,003				
MUERZBURG											
BLT PANIFIABLE											
DM /T	450,00	450,00	450,00	450,00		462,50	462,50				
ECU/T	197,663	197,663	197,663	187,663		192,875	192,875				
FRANCE											
BLT PANIFIABLE											
FF /T	1405,72	1378,44	1374,47	1374,47	1390,67	1394,96	1390,59	1397,67			
ECU/T	200,792	196,923	196,328	196,328	198,643	199,255	198,630	199,642			
CHARTRES											
BLT PANIFIABLE											
FF /T	1361,97	1341,97	1341,97	1341,97	1359,96	1359,96	1359,96	1377,95			
ECU/T	194,542	191,636	191,636	191,636	196,255	196,255	196,255	196,825			
NAPOLI											
BLT PANIFIABLE											
LIT/T	353930	354890	354890	354890	333780	356850	359280	360750			
ECU/T	238,819	239,467	239,467	239,467	225,223	240,790	242,429	243,421			
LUXEMBOURG											
BLT PANIFIABLE											
LFR/T	7700,0	7700,0	7700,0	7700,0							
ECU/T	165,906	165,906	165,906	165,906							
ROTTERDAM											
BLT PANIFIABLE											
HFL/T	515,70	512,50	512,50	512,50	510,00	517,50	520,00	520,00			
ECU/T	190,615	189,690	189,690	189,690	188,764	191,340	192,466	192,466			
LONDON											
BLT PANIFIABLE											
UKL/T	139,40					137,60	137,40	138,30			
ECU/T	223,711					222,418	222,095	223,550			
CAMBRIDGE											
BLT PANIFIABLE											
UKL/T	138,40				135,30		142,10	142,90			
ECU/T	223,711				218,700		229,692	230,985			

INTERVENTIONSPRISE
 INTERVENTIONSPREISE
 ΤΙΜΕΣ ΠΑΡΕΜΒΑΣΕΩΣ
 INTERVENTION PRICES
 PRIX D'INTERVENTION
 PREZZI D'INTERVENTO
 INTERVENTIEPRIJZEN

MARKEDSPRISE
 MARKTPREISE
 ΤΙΜΕΣ ΤΗΣ ΑΓΟΡΑΣ
 MARKET PRICES
 PRIX DE MARCHÉ
 PREZZI DI MERCATO
 MARKTPRIJZEN

KORN
 GETREIDE
 ΣΙΤΗΡΑ
 CEREALS
 CEREALI
 GRANEN

BLT											ECU / T			
		010885	010985	011085	011185	011285	010186	010286	010386	010486	010586			
		310885	300985	311085	301185	311285	310186	280286	310386	300486	310586			
C.E.		179,44	182,01	184,58	187,15	189,72	192,29	194,86	197,43	200,00	202,57			
BLE TENDRE FOURRAGER											FUTTERWEITZEN		FEED WHEAT	
		010885	010985	011085	011185	011285								
		310885	300985	311085	301185	311285								
DORTMUND														
BLT FOURRAGER														
DM / T		447,13	439,80	451,71	454,98	464,00								
ECU / T		186,463	183,409	188,375	189,741	193,501								
MANHEIM														
BLT FOURRAGER														
DM / T		406,00	417,30	433,31	451,58	457,50								
ECU / T		169,313	174,028	181,537	188,323	190,790								
ITALIA														
BLE TENDRE														
LIT / T		293477	297922	314466	334695	336929								
ECU / T		198,751	201,027	212,190	225,840	227,347								
ROTTERDAM														
BLE TENDRE														
HFL / T		455,10	475,35	488,15	503,73	502,82								
ECU / T		168,446	176,125	180,675	186,445	186,108								
LONDON														
BLT FOURRAGER														
UKL / T		102,78	102,10	106,10	109,70	112,87								
ECU / T		166,141	165,035	171,501	177,326	182,451								
CAMBRIDGE														
BLT FOURRAGER														
UKL / T		104,37	104,08	103,26	112,05	113,34								
ECU / T		168,717	168,247	175,000	181,131	183,217								
SEG											ECU / T			
		010885	010985	011085	011185	011285	010186	010286	010386	010486	010586			
		310885	300985	311085	301185	311285	310186	280286	310386	300486	310586			
C.E.		181,23	183,80	186,37	188,94	191,51	194,08	196,65	199,22	201,79	204,36			
SETGLE											ROGGEN		RYE	
		010885	010985	011085	011185	011285								
		310885	300985	311085	301185	311285								
BELGIE/BELGIÛME														
SEG FOURRAGER														
BFR / T		8262,5	8417,5	8673,4	8905,0	9125,0								
ECU / T		178,026	181,365	186,879	191,869	196,609								
KOEBENHAVN														
SEG FOURRAGER														
DKR / T			1428,75	1436,13	1468,67	1470,00								
ECU / T			169,786	170,664	174,531	174,689								
MUERZBURG														
SEG PANIFIABLE														
DM / T		443,25	447,23	457,50	466,38	470,00								
ECU / T		184,848	186,509	190,790	194,491	196,003								
ELLAS														
SEG FOURRAGER														
DRA / T		18821,0	19173,3											
ECU / T		185,223	187,341											
MILANO														
SEG FOURRAGER														
LIT / T		275210	276633	283758	298267	311339								
ECU / T		186,056	186,662	191,470	201,260	210,080								
LUXEMBOURG														
SEG PANIFIABLE														
LFR / T		7800,0	7800,0	7800,0	7800,0	7800,0								
ECU / T		168,060	168,060	168,060	168,060	168,060								
ROTTERDAM														
SEG FOURRAGER														
HFL / T		482,92	498,83	503,23	537,50	550,00								
ECU / T		178,740	184,631	186,257	198,943	203,569								

MARKEDSPRISE
MARKTPREISE
ΤΙΜΕΣ ΤΗΣ ΑΓΟΡΑΣ
MARKET PRICES
PRIX DE MARCHÉ
PREZZI DI MERCATO
MARKTPRIJZEN

KORN
GETREIDE
ΣΙΤΗΡΑ
CEREALS
CEREALES
CEREALI
GRANEN

/100 kg

BLE TENDRE FOURRAGER		FUTTERHEIZEN					FEED WHEAT							
		010935	780935	150935	220935	290935	061085	131085	201085	271085	031185	101185	171185	241185
		070935	140935	210935	280935	051085	121085	191085	261085	021185	091185	161185	231185	301185
DORTMUND														
	BLT FOURRAGER													
	DP / T	434,00	437,50	441,50	444,00	447,50	446,50		456,50	456,50	452,50	454,00	454,00	459,00
	ECU/T	180,970	182,450	184,118	185,160	186,620	186,203		190,373	190,373	188,705	189,331	189,331	191,416
MANNHEIM														
	BLT FOURRAGER													
	DP / T	415,00	415,00	419,00		427,50		432,50	435,00	447,50	450,00	450,00	450,00	457,50
	ECU/T	173,067	173,067	174,735		178,279		180,365	181,407	186,620	187,663	187,663	187,663	190,790
ITALIA														
	BLE TENDRE													
	LIT/T	296292	297591	298000	299399	299389	308545	315385	321038	327346	333792	336125	336269	334692
	ECU/T	199,927	200,804	201,080	202,014	202,014	208,195	212,810	216,625	220,881	225,231	226,805	226,902	225,838
ROTTERDAM														
	BLE TENDRE													
	HFL/T	467,50	475,00	477,50	481,50	482,50	485,00	487,50	487,50	500,00	500,00	502,50	508,50	505,00
	ECU/T	173,034	175,810	176,735	178,216	178,586	179,511	180,436	180,436	185,063	185,063	185,988	188,209	186,914
LOUVOIN														
	BLT FOURRAGER													
	UKL/T	99,10	100,60	101,50	104,00	106,30	106,50	106,30	105,00	106,60	107,80	108,70	109,80	113,40
	ECU/T	160,186	162,611	164,066	171,339	171,824	172,148	171,824	169,723	172,309	174,249	175,704	177,482	183,301
SCARBIDGE														
	BLT FOURRAGER													
	UKL/T	100,30	104,10	104,00	107,30	107,40	107,50	108,20	108,40	110,10	110,20	111,30	112,50	114,79
	ECU/T	161,641	168,268	168,107	173,441	173,602	173,764	174,896	175,219	177,967	178,128	179,906	181,846	185,548
SEIGLE														
		010935	080935	150935	220935	290935	061085	131085	201085	271085	031185	101185	171185	241185
		070935	140935	210935	280935	051085	121085	191085	261085	021185	091185	161185	231185	301185
BELGIE/BELGIQUE														
	SEG FOURRAGER													
	HFR/T	8175,0	8325,0	8650,0	8475,0	8575,0	8600,0	8625,0	8775,0	8800,0	8850,0	8900,0	8900,0	9000,0
	ECU/T	176,141	179,372	186,375	182,604	184,759	185,298	185,836	189,068	189,607	190,684	191,762	191,762	193,916
KOBENHAVN														
	SEG FOURRAGER													
	DKR/T			1430,00	1430,00	1420,00	1420,00	1440,00	1450,00	1450,00	1470,00	1470,00	1470,00	1470,00
	ECU/T			169,935	169,935	168,747	168,747	171,124	172,312	172,312	174,689	174,689	174,689	174,689
WUERZBURG														
	SEG PAIFIABLE													
	DP / T	444,00	446,50	446,50	449,00	457,50	457,50	457,50	457,50		464,00	464,00	467,50	470,00
	ECU/T	135,160	136,203	136,203	137,246	140,790	140,790	140,790	140,790		193,501	193,501	194,961	196,003
HELLAS														
	SEG FOURRAGER													
	DRA/T	17170,0	17175,0	17175,0										
	ECU/T	137,308	137,357	137,357										
MILANO														
	SEG FOURRAGER													
	LIT/T	275500	275500	277500	277500	278500	281500	281500	286500	291500	296500	299500	299500	299500
	ECU/T	135,898	135,877	137,247	137,247	137,922	139,946	139,946	143,320	146,694	150,068	152,092	152,092	152,092
LUXEMBOURG														
	SEG PAIFIABLE													
	LFR/T	7800,0	7800,0	7800,0	7800,0	7800,0	7800,0	7800,0	7800,0	7800,0	7800,0	7800,0	7800,0	7800,0
	ECU/T	168,060	168,060	168,060	168,060	168,060	168,060	168,060	168,060	168,060	168,060	168,060	168,060	168,060
ROTTERDAM														
	SEG FOURRAGER													
	HFL/T	495,00	500,00	500,00	500,00	500,00	500,00	500,00	500,00	520,00	530,00	535,00	540,00	550,00
	ECU/T	133,212	135,063	135,063	135,063	135,063	135,063	135,063	135,063	142,466	146,167	148,017	149,868	153,569

MARKEDSPRISE
MARKTPREISE
ΤΙΜΕΣ ΤΗΣ ΑΓΟΡΑΣ
MARKET PRICES
PRIX DE MARCHÉ
PREZZI DI MERCATO
MARKTPRIJZEN

KORN
GETREIDE
ΣΙΤΗΡΑ
CEREALES
CEREALES
CEREALI
GRANEN

BLE TENDRE FOURRAGER		FUTTERWEIZEN				FEED WHEAT			
		011285	081285	151285	221285	291285	050186	120186	190186
		071285	141285	211285	281285	040186	110186	180186	250186
DORTMUND									
BLT FOURRAGER									
DM /T		464,00	464,00	464,00	464,00	474,00	474,00	474,00	
ECU/T		193,501	193,501	193,501	193,501	197,671	197,671	197,671	
MANHHEIM									
BLT FOURRAGER									
DM /T			457,50	457,50	457,50	457,50	465,00	465,00	466,50
ECU/T			190,790	190,790	190,790	190,790	193,918	193,918	194,544
ITALIA									
BLE TENDRE									
LIT/T		334125	336542	337846	337846	340100	345850	348550	349083
ECU/T		225,455	227,036	227,966	227,966	229,487	233,367	235,189	235,569
ROTTERDAM									
BLE TENDRE									
HFL/T		505,00	502,50	502,50	502,50	500,00	507,50	510,00	510,00
ECU/T		186,914	185,938	185,938	185,938	185,063	187,839	188,764	188,764
LONDON									
BLI FOURRAGER									
UKL/T		112,10	112,70	112,70	112,70	115,90	115,40	115,00	115,90
ECU/T		181,270	182,169	182,169	182,169	187,342	186,534	185,887	187,342
CAMBRIDGE									
BLT FOURRAGER									
UKL/T		113,30	113,70	113,00	113,00	115,90	116,30	117,00	116,70
ECU/T		183,139	182,654	182,654	182,654	187,342	187,988	189,120	188,635
SEIGLE									
		011285	081285	151285	221285	291285	050186	120186	190186
		071285	141285	211285	281285	040186	110186	180186	250186
BELGIE/BELGIEUE									
SEG FOURRAGER									
BFR/T		9125,0	9125,0	9125,0	9125,0	9125,0	9150,0	9150,0	9150,0
ECU/T		196,609	196,609	196,609	196,609	196,609	197,148	197,148	197,148
KOERNMAYN									
SEG FOURRAGER									
DKR/T		1470,00	1470,00	1470,00	1470,00	1470,00	1490,00	1490,00	1490,00
ECU/T		174,639	174,639	174,639	174,639	174,639	177,066	177,066	177,066
MUERZBURG									
SEG PANIFIABLE									
DM /T		470,00	470,00	470,00	470,00		477,50	477,50	
ECU/T		196,073	196,073	196,073	196,073		199,131	199,131	
MILANO									
SEG FOURRAGER									
LIT/T		305500	309500	314500	314500	314500	320500	325500	329500
ECU/T		206,141	208,840	212,214	212,213	212,213	216,262	219,636	222,335
LUXEMBOURG									
SEG PANIFIABLE									
LFR/T		7800,0	7800,0	7800,0	7800,0				
ECU/T		168,060	168,060	168,060	168,060				
ROTTERDAM									
SEG FOURRAGER									
HFL/T		550,00	550,00	550,00	550,00	550,00	550,00	550,00	540,00
ECU/T		203,569	203,569	203,569	203,569	203,569	203,569	203,569	199,868

INTERVENTIONSPRISE
 INTERVENTIONSPREISE
 ΤΙΜΕΣ ΠΑΡΕΜΒΑΣΕΩΣ
 INTERVENTION PRICES
 PRIX D'INTERVENTION
 PREZZI D'INTERVENTO
 INTERVENTIEPRIJZEN

MARKEDSPRISE
 MARKTPREISE
 ΤΙΜΕΣ ΤΗΣ ΑΓΟΡΑΣ
 MARKET PRICES
 PRIX DE MARCHÉ
 PREZZI DI MERCATO
 MARKTPRIJZEN

KORN GETREIDE ΣΙΤΗΡΑ CEREALS CEREALES CEREALI GRANEN
--

ORG	ECU / T										
	010885	010985	011085	011185	011285	010186	010286	010386	010486	010586	
	310885	300985	311085	301185	311285	310186	280286	310386	300486	310586	
C.E.	179,46	182,01	184,58	187,15	189,72	192,29	194,86	197,43	200,00	202,57	

ORGE	GERSTE					BARLEY						
	010835	010935	011085	011185	011285							
	310835	300935	311035	301135	311235							
BELGIE/BELGIQUE												
ORGE FOURRAGER												
FR/T	7735,3	7968,1	8365,1	8558,9	8588,7							
ECU/T	166,666	171,631	180,235	184,411	185,054							
KOEBENHAVN												
ORGE FOURRAGER												
DKR/T		1431,25	1443,87	1468,67	1470,00							
ECU/T		170,034	171,534	174,531	174,689							
DUISBURG												
ORGE FOURRAGER												
DM/T	417,50	424,00	434,50	439,50	444,00							
ECU/T	174,109	176,820	181,178	183,283	185,160							
MUERZBURG												
ORGE FOURRAGER												
DM/T	412,40	421,57	427,50	438,13	445,00							
ECU/T	171,984	175,847	178,279	182,710	185,577							
ELLAS												
ORGE FOURRAGER												
DR/T	17790,6	20130,6	20521,6	20730,0								
ECU/T	174,765	177,132	200,514	202,550								
FRANCE												
ORGE FOURRAGER												
FF/T	1153,99	1210,43	1283,68	1295,27	1278,07							
ECU/T	165,550	172,877	184,074	185,016	182,558							
CHARTRES												
ORGE FOURRAGER												
FF/T		1215,38	1230,90		1240,99							
ECU/T		173,275	175,821		177,262							
ENVISCORTHY												
ORGE FOURRAGER												
IRL/T	127,08	127,60	130,22	131,11	131,50							
ECU/T	169,420	170,139	173,609	174,797	175,308							
BOLOGNA												
ORGE FOURRAGER												
LIT/T	283269	277233	295419	318167	308871							
ECU/T	171,776	187,058	199,338	214,687	208,415							
LUXEMBOURG												
ORGE FOURRAGER												
LFR/T	7400,0	7400,0	7400,0	9400,0	9600,0							
ECU/T	202,534	202,534	202,534	202,534	206,864							
NEDELAND												
ORGE FOURRAGER												
HFL/T	459,38	473,17	489,35	506,33	505,00							
ECU/T	170,027	175,131	181,123	187,437	186,914							
CAMBRIDGE												
ORGE FOURRAGER												
JKL/T	99,28	102,01	106,95	111,14	113,59							
ECU/T	160,489	164,901	172,883	179,653	183,608							

MARKEDSPRISER
MARKTPREISE
ΤΙΜΕΣ ΤΗΣ ΑΓΟΡΑΣ
MARKET PRICES
PRIX DE MARCHÉ
PREZZI DI MERCATO
MARKTPRIJZEN

KORN
GETREIDE
ΣΙΤΗΡΑ
CEREALS
CEREALES
CEREALI
GRANEN

ORGE	GERSTE					BARLEY							
	010985	080985	150985	220985	290985	041085	131085	201085	271085	031185	101185	171185	241185
	070985	140985	210985	280985	051085	121085	191085	261085	021185	091185	161185	231185	301185
BELGIE/BELGIQUE													
ORGE FOURRAGER													
BFR/T	7825,0	7900,0	7950,0	8116,7	8250,0	8316,7	8383,3	8416,7	8450,0	8516,7	8566,7	8583,3	8600,0
ECU/T	168,599	170,215	171,292	176,883	177,256	179,192	180,629	181,347	182,065	183,502	184,579	184,938	185,297
KOEBENHAVN													
ORGE FOURRAGER													
DKR/T			1430,00	1430,00	1440,00	1440,00	1440,00	1450,00	1450,00	1470,00	1470,00	1470,00	1470,00
ECU/T			169,935	169,935	171,124	171,124	171,124	172,312	172,312	174,689	174,689	174,689	174,689
DUISBURG													
ORGE FOURRAGER													
DM /T	424,00		424,00			434,00		435,00		440,00		439,00	
ECU/T	176,820		176,820			180,990		181,407		183,492		183,075	
MUERZBURG													
ORGE FOURRAGER													
DF /T	420,00	420,00	422,50	422,50	427,50	427,50	427,50	427,50		432,50	437,50	440,00	442,50
ECU/T	175,152	175,152	176,194	176,194	178,279	178,279	178,279	178,279		180,365	182,450	183,492	184,535
HELLAS													
ORGE FOURRAGER													
DRA/T	20147,5	20127,5	20177,5	20185,0	20477,5	20482,5	20482,5	20482,5	20730,0				
ECU/T	196,859	196,663	197,152	197,225	200,093	200,132	200,132	200,132	202,550				
FRANCE													
ORGE FOURRAGER													
FF /T	1186,32	1187,99	1227,99	1226,74	1254,82	1271,61	1274,31	1317,31	1326,48	1297,73	1300,98	1301,98	1271,48
ECU/T	169,453	169,671	175,405	175,226	179,238	181,635	182,022	188,164	189,473	185,367	185,831	185,974	181,617
CHARTRES													
ORGE FOURRAGER													
FF /T				1207,99	1230,90								
ECU/T				172,548	175,821								
KENNISCORTHY													
ORGE FOURRAGER													
IRL/T	127,00	127,00	128,00	129,00	129,00	129,00	131,00	131,00	131,00	131,00	131,00	131,00	131,50
ECU/T	169,309	169,309	170,642	170,642	171,975	171,975	174,641	174,641	174,641	174,641	174,641	174,641	175,308
FOGGIA													
ORGE FOURRAGER													
LIT/T								295000		300000	300000		300000
ECU/T								199,055		202,429	202,429		202,429
LUXEMBOURG													
ORGE FOURRAGER													
LFR/T	9400,0	9400,0	9400,0	9400,0	9400,0	9400,0	9400,0	9400,0	9400,0	9400,0	9400,0	9400,0	9400,0
ECU/T	202,534	202,534	202,534	202,534	202,534	202,534	202,534	202,534	202,534	202,534	202,534	202,534	202,534
NEDERLAND													
ORGE FOURRAGER													
HFL/T	467,50	470,00	472,50	480,00	482,50	485,00	487,50	487,50	507,50	507,50	507,50	505,00	505,00
ECU/T	173,034	173,959	174,883	177,660	178,586	179,511	180,436	180,436	187,839	187,839	187,839	186,914	186,914
CANBRIDGE													
ORGE FOURRAGER													
UKL/T	99,40	101,00	101,90	105,30	104,00	106,10	107,40	107,30	110,00	110,10	110,10	111,20	113,50
ECU/T	160,671	163,257	164,551	170,208	168,107	171,501	173,602	173,441	177,805	177,967	177,967	179,745	183,463

MARKEDSPRISER
MARKTPREISE
ΤΙΜΕΣ ΤΗΣ ΑΓΟΡΑΣ
MARKET PRICES
PRIX DE MARCHÉ
PREZZI DI MERCATO
MARKTPRIJZEN

KORN
GETREIDE
ΣΙΤΗΡΑ
CEREALES
CEREALES
CEREALES
GRANEN

ORGE	GERSTE				BARLEY			
	011285	081285	151285	221285	291285	050186	120186	190186
	071285	141285	211285	281285	040186	110186	180186	250186
BELGIE/BELGIQUE								
ORGE FOURRAGER								
BFR/T	8600,0	8583,3	8583,3	8583,3	8600,0	8633,3	8683,3	8716,7
ECU/T	185,297	184,938	184,938	184,938	185,297	186,015	187,095	187,811
KOEBENHAVN								
ORGE FOURRAGER								
DKR/T	1470,00	1470,00	1470,00	1470,00	1470,00	1495,00	1495,00	1505,00
ECU/T	174,699	174,699	174,699	174,699	174,699	177,660	177,650	178,848
DUISBURG								
ORGE FOURRAGER								
DM /T	444,00				449,00		451,50	
ECU/T	185,160				187,244		188,288	
MUERZBURG								
ORGE FOURRAGER								
DM /T	445,00	445,00	445,00	445,00		456,50	456,50	
ECU/T	185,577	185,577	185,577	185,577		190,373	190,373	
FRANCE								
ORGE FOURRAGER								
FF /T	1229,24	1288,22	1289,22	1288,22	1320,96	1301,21	1313,09	1329,20
ECU/T	175,584	184,008	184,008	184,008	188,685	185,864	187,560	189,862
CHARTRES								
ORGE FOURRAGER								
FF /T	1220,00				1289,96	1279,96	1307,95	
ECU/T	174,264				184,257	182,828	186,826	
ENNISCORTHY								
ORGE FOURRAGER								
IRL/T	131,50	131,50	131,50	131,50	131,50	131,00	131,50	131,50
ECU/T	175,308	175,308	175,308	175,308	175,308	174,641	175,308	175,308
FOGGIA								
ORGE FOURRAGER								
LIT/T	300000	310000	310000	310000		317500	322500	
ECU/T	202,429	209,177	209,177	209,177		214,238	217,611	
LUXEMBOURG								
ORGE FOURRAGER								
LFR/T	9600,0	9600,0	9600,0	9600,0				
ECU/T	206,844	206,844	206,844	206,844				
NEDERLAND								
ORGE FOURRAGER								
HFL/T	505,00	505,00	505,00	505,00	505,00	505,00	507,50	507,50
ECU/T	186,914	186,914	186,914	186,914	186,914	186,914	187,839	187,839
CAMBRIDGE								
ORGE FOURRAGER								
UKL/T	112,60				115,90	117,40	117,00	116,30
ECU/T	182,098				187,342	189,767	189,120	187,988

**INTERVENTIONS PRISER
INTERVENTIONS PREISE
ΤΙΜΕΣ ΠΑΡΕΜΒΑΣΕΩΣ
INTERVENTION PRICES
PRIX D'INTERVENTION
PREZZI D'INTERVENTO
INTERVENTIEPRIJZEN**

**MARKEDSPRISER
MARKTPREISE
ΤΙΜΕΣ ΤΗΣ ΑΓΟΡΑΣ
MARKET PRICES
PRIX DE MARCHÉ
PREZZI DI MERCATO
MARKTPRIJZEN**

**KORN
GETREIDE
ΣΙΤΗΡΑ
CEREALES
CEREALES
GRANEN**

: AVOINE		: HAFER					: OATS					
:	:	: 010835:	010935:	011085:	011185:	011285:	:	:	:	:	:	:
:	:	: 310835:	303935:	311085:	301185:	311285:	:	:	:	:	:	:
: BELGIE/BELGIQUE												
:	: HAF FOURRAGER	:	:	:	:	:	:	:	:	:	:	:
:	: BFR/T	:	: 6950,0:	6825,6:	7016,7:	7133,9:	7150,0:	:	:	:	:	:
:	: ECU/T	:	: 149,746:	147,065:	151,183:	153,708:	154,055:	:	:	:	:	:
: HANNOVER												
:	: HAF FOURRAGER	:	:	:	:	:	:	:	:	:	:	:
:	: DM /T	:	: 390,24:	367,08:	365,00:	361,50:	357,50:	:	:	:	:	:
:	: ECU/T	:	: 162,741:	153,918:	152,215:	150,756:	149,088:	:	:	:	:	:
: FOGGIA												
:	: HAF FOURRAGER	:	:	:	:	:	:	:	:	:	:	:
:	: LIT/T	:	: 303350:	303133:	345000:	345000:	345000:	:	:	:	:	:
:	: ECU/T	:	: 207,271:	207,918:	232,794:	232,794:	232,794:	:	:	:	:	:
: LUXEMBOURG												
:	: HAF FOURRAGER	:	:	:	:	:	:	:	:	:	:	:
:	: LFR/T	:	: 9600,0:	9300,0:	3550,0:	8550,0:	8550,0:	:	:	:	:	:
:	: ECU/T	:	: 206,844:	200,380:	184,220:	184,220:	184,220:	:	:	:	:	:
: CAMBRIDGE												
:	: HAF FOURRAGER	:	:	:	:	:	:	:	:	:	:	:
:	: UKL/T	:	: 88,20:	87,62:	87,08:	89,52:	94,86:	:	:	:	:	:
:	: ECU/T	:	: 142,567:	141,638:	140,758:	144,701:	153,335:	:	:	:	:	:
: MAI											: ECU /T	
:	:	:	: 010885:	010985:	011085:	011185:	011285:	010186:	010286:	010386:	010486:	010586:
:	:	:	: 310885:	300985:	311085:	301185:	311285:	310186:	280286:	310386:	300486:	310586:
:	: C.E.	:	: 179,44:	182,01:	184,58:	187,15:	189,72:	192,29:	194,86:	197,43:	200,00:	202,57:
: MAIS												
: MAIS		: MAIS					: MAIZE					
:	:	:	: 010835:	010935:	011085:	011185:	011285:	:	:	:	:	:
:	:	:	: 310835:	303935:	311085:	301185:	311285:	:	:	:	:	:
: BELGIE/BELGIQUE												
:	: MAI USYC3	:	:	:	:	:	:	:	:	:	:	:
:	: BFR/T	:	: 11004,2:	11032,5:	11109,3:	11288,1:	11307,1:	:	:	:	:	:
:	: ECU/T	:	: 237,079:	237,708:	239,363:	243,216:	243,624:	:	:	:	:	:
: DEUTSCHLAND BR												
:	: MAI USYC3	:	:	:	:	:	:	:	:	:	:	:
:	: DM /T	:	: 557,82:	552,85:	516,05:	496,86:	499,81:	:	:	:	:	:
:	: ECU/T	:	: 232,623:	230,554:	215,206:	207,206:	208,436:	:	:	:	:	:
: GELLAS												
:	: MAIS FOURRAGER	:	:	:	:	:	:	:	:	:	:	:
:	: DRA/T	:	: 22047,2:	22488,5:	22960,0:	23458,6:	:	:	:	:	:	:
:	: ECU/T	:	: 215,420:	219,732:	224,339:	229,211:	:	:	:	:	:	:
: FRANCE												
:	: MAIS FOURRAGER	:	:	:	:	:	:	:	:	:	:	:
:	: FF /T	:	: 1295,39:	1350,32:	1382,49:	1439,77:	1424,57:	:	:	:	:	:
:	: ECU/T	:	: 185,349:	192,878:	197,474:	205,656:	203,484:	:	:	:	:	:
: BOULDEAUX												
:	: MAIS FOURRAGER	:	:	:	:	:	:	:	:	:	:	:
:	: FF /T	:	: 1279,50:	1363,76:	1399,96:	1453,98:	1481,09:	:	:	:	:	:
:	: ECU/T	:	: 133,338:	174,778:	199,968:	207,685:	211,558:	:	:	:	:	:
: IRELAND												
:	: MAIS FOURRAGER	:	:	:	:	:	:	:	:	:	:	:
:	: IRL/T	:	: 179,01:	173,50:	175,83:	173,49:	176,64:	:	:	:	:	:
:	: ECU/T	:	: 238,650:	237,973:	234,411:	231,289:	235,491:	:	:	:	:	:
: BOLOGNA												
:	: MAIS FOURRAGER	:	:	:	:	:	:	:	:	:	:	:
:	: LIT/T	:	: 320706:	293739:	307419:	326550:	328694:	:	:	:	:	:
:	: ECU/T	:	: 217,187:	201,578:	207,435:	220,344:	221,791:	:	:	:	:	:
: LUXEMBOURG												
:	: MAI USYC3	:	:	:	:	:	:	:	:	:	:	:
:	: LFR/T	:	: 12600,0:	12300,0:	10500,0:	10500,0:	10900,0:	:	:	:	:	:
:	: ECU/T	:	: 271,482:	265,018:	226,235:	226,235:	234,854:	:	:	:	:	:
: ROTTERDAM												
:	: MAI USYC3	:	:	:	:	:	:	:	:	:	:	:
:	: HFL/T	:	: 614,13:	617,67:	622,66:	624,25:	635,00:	:	:	:	:	:
:	: ECU/T	:	: 228,045:	228,615:	230,463:	231,051:	235,030:	:	:	:	:	:

MARKEDSPRISE
MARKTPREISE
ΤΙΜΕΣ ΤΗΣ ΑΓΟΡΑΣ
MARKET PRICES
PRIX DE MARCHÉ
PREZZI DI MERCATO
MARKTPRIJZEN

KORN
GETREIDE
ΣΙΤΗΡΑ
CEREALS
CEREALES
CEREALI
GRANEN

AVOINE	HAFER				OATS								
	010935	080935	150985	220985	290985	061085	131085	201085	271085	031185	101185	171185	241185
	070985	140935	210985	280985	051085	121085	191085	261085	021185	091185	161185	231185	301185
BELGIE/BELGIQUE													
HAF FOURRAGER													
BFR/T	6800,0	6850,0	6800,0	6816,7	6950,0	6966,7	7016,7	7066,7	7083,3	7133,3	7150,0	7133,3	7133,3
ECU/T	146,514	147,572	146,515	146,873	149,746	150,105	151,183	152,260	152,619	153,696	154,055	153,696	153,696
HANNOVER													
HAF FOURRAGER													
DP /T	382,50	365,00	365,00	365,00	365,00	365,00	365,00	365,00	365,00	362,50	362,50	362,50	357,50
ECU/T	159,513	152,215	152,215	152,215	152,215	152,215	152,215	152,215	152,215	151,173	151,173	151,173	149,088
FOGGIA													
HAF FOURRAGER													
LIT/T	305500	305500	305500	305500	345000	345000	345000	345000	349000	345000	345000	345000	345000
ECU/T	206,141	206,141	206,141	206,141	232,794	232,794	232,794	232,794	232,794	232,794	232,794	232,794	232,794
LUXEMBOURG													
HAF FOURRAGER													
LFR/T	9300,0	9300,0	9300,0	9300,0	8764,3	8550,0	8550,0	8550,0	8550,0	8550,0	8550,0	8550,0	8550,0
ECU/T	200,380	200,380	200,380	200,380	188,837	184,220	184,220	184,220	184,220	184,220	184,220	184,220	184,220
CAMBRIDGE													
HAF FOURRAGER													
UKL/T	87,20	92,80	85,60	84,90		86,30	88,50	86,50	87,00	89,20	89,20	91,80	88,60
ECU/T	140,951	150,003	138,365	137,233		139,496	143,052	139,819	140,628	144,184	144,184	148,388	143,214
MAIS	MAIS				MAIZE								
	010985	080935	150985	220985	290985	061085	131085	201085	271085	031185	101185	171185	241185
	070985	140935	210985	280985	051085	121085	191085	261085	021185	091185	161185	231185	301185
BELGIE/BELGIQUE													
MAI USYC3													
BFR/T	11070,0	11052,0	11048,0	11036,0	10766,0	11171,0	11167,0	11166,0	11206,0	11308,0	11293,0	11292,0	11283,0
ECU/T	238,516	238,129	238,042	237,784	231,966	240,693	240,606	240,585	241,447	243,644	243,321	243,300	243,106
DEUTSCHLAND BR													
MAI USYC3													
DP /T	553,75	553,75	553,75	550,75	550,75	550,75	501,30	490,63	489,00	496,43	495,42	499,60	498,25
ECU/T	230,929	230,929	230,929	229,678	229,678	229,678	209,056	204,604	203,927	207,025	206,603	208,347	207,784
ELLAS													
MAIS FOURRAGER													
DRA/T			22000,0	22040,0	22237,5	22354,0	22354,0	22400,0	22960,0	22960,0	22960,0	22960,0	22960,0
ECU/T			214,959	215,350	217,280	218,418	218,418	220,822	224,339	224,339	224,339	224,339	224,339
FRANCE													
MAIS FOURRAGER													
FF /T	1365,98	1343,32	1349,31	1339,66	1360,90	1405,98	1345,98	1402,73	1393,98	1421,48	1443,98	1453,98	1452,73
ECU/T	195,115	191,878	192,734	191,355	194,389	200,829	192,259	200,365	199,115	203,063	206,257	207,685	207,507
BORDEAUX													
MAIS FOURRAGER													
FF /T		1365,98	1365,98	1352,99	1385,89	1405,98		1403,98		1428,98	1443,98	1468,98	1473,98
ECU/T		195,115	195,115	193,260	197,959	200,829		200,543		204,114	206,257	209,828	210,542
IRELAND													
MAIS FOURRAGER													
IRL/T	179,16	178,66	178,00	178,00	179,16	179,16	176,83	172,33	171,33	172,33	171,25	174,33	176,66
ECU/T	238,854	238,188	237,299	237,299	238,854	238,854	235,744	229,745	228,411	229,744	228,500	232,411	235,522
BOLOGNA													
MAIS FOURRAGER													
LIT/T	297000		299000	299000	303000	309000	308000	308000	308000	326000	342500	321500	321500
ECU/T	200,405		201,754	201,754	204,453	208,502	207,827	207,827	207,827	219,973	231,107	216,937	216,937
LUXEMBOURG													
MAI USYC3													
LFR/T	12300,0	12300,0	12300,0	12300,0	11014,3	10500,0	10500,0	10500,0	10500,0	10500,0	10500,0	10500,0	10500,0
ECU/T	265,018	265,018	265,018	265,018	237,316	224,235	224,235	224,235	224,235	224,235	224,235	224,235	224,235
ROTTERDAM													
MAI USYC3													
HFL/T	617,50	617,50	617,50	617,50	620,00	620,00	625,00	625,00	622,50	620,00	622,50	620,00	635,00
ECU/T	228,553	228,553	228,553	228,553	229,478	229,478	231,329	231,329	230,403	229,478	230,403	229,478	235,030

MARKEDSPRIJER
MARKTPREISE
ΤΙΜΕΣ ΤΗΣ ΑΓΟΡΑΣ
MARKET PRICES
PRIX DE MARCHE
PREZZI DI MERCATO
MARKTPRIJZEN

KORN
GETREIDE
ΣΙΤΗΡΑ
CEREALES
CEREALES
CEREALI
GRANEN

AVOINE	HAVER				OATS									
		011285	081285	151285	221285	291285	050186	120186	190186					
		071285	141285	211285	281285	040186	110186	180186	250186					
BELGIE/BELGIQUE														
MAF FOURRAGER														
BFR/T		7150,0	7150,0	7150,0	7150,0	7150,0	7133,3	7133,3	7116,7					
ECU/T		154,055	154,055	154,055	154,055	154,055	153,696	153,696	153,337					
HANNOVER														
MAF FOURRAGER														
DM /T		357,50	357,50	357,50	357,50		357,50		360,00					
ECU/T		149,088	149,088	149,088	149,088		149,088		150,130					
FOGGIA														
MAF FOURRAGER														
LIT/T		345000	345000	345000			345000	345000	345000					
ECU/T		232,794	232,794	232,794			232,794	232,794	232,794					
LUXEMBOURG														
MAF FOURRAGER														
LFR/T		8550,0	8550,0	8550,0	8550,0									
ECU/T		184,220	184,220	184,220	184,220									
CAMBRIDGE														
MAF FOURRAGER														
UKL/T		89,50	97,50	97,50	97,50	88,90	95,70	97,80	97,10					
ECU/T		144,669	157,670	157,600	157,670	143,699	154,690	158,085	156,953					
MAIS	MAIS				MAIZE									
		011285	081285	151285	221285	291285	050186	120186	190186					
		071285	141285	211285	281285	040186	110186	180186	250186					
BELGIE/BELGIQUE														
MAI USYC3														
BFR/T		11283,0	11064,0	11410,0	11398,0	11478,0	11530,0	11534,0	11515,0					
ECU/T		243,106	238,337	245,842	245,584	247,307	248,428	248,514	248,104					
DEUTSCHLAND BR														
MAI USYC3														
DM /T		500,67	498,25	498,25	502,08	502,08	502,08	504,83	504,00					
ECU/T		208,792	207,784	207,784	209,383	209,383	209,383	210,530	210,182					
ELLAS														
MAIS FOURRAGER														
DRA/T		23430,0	23430,0	23430,0	23430,0	23726,0	23726,0	23726,0	23772,0					
ECU/T		228,931	228,931	228,931	228,931	231,824	231,824	231,824	232,273					
FRANCE														
MAIS FOURRAGER														
FF /T		1365,00	1436,97	1444,47	1436,97	1459,25	1447,96	1423,71	1453,45					
ECU/T		194,975	205,255	206,327	205,255	208,437	206,825	203,361	207,609					
BORDEAUX														
MAIS FOURRAGER														
FF /T			1476,97	1476,97	1476,97	1509,96	1479,96	1459,96	1487,95					
ECU/T			210,969	210,969	210,969	215,681	211,396	208,539	212,537					
IRELAND														
MAIS FOURRAGER														
IRL/T		177,33	176,12	176,12	176,12	178,66	177,00	177,33	176,87					
ECU/T		236,410	234,810	234,800	234,800	238,188	235,966	236,410	235,799					
BOLOGNA														
MAIS FOURRAGER														
LIT/T		322500	329500	329500	329500	337500	336500	334500	337500					
ECU/T		217,611	222,335	222,335	222,335	227,733	227,058	225,709	227,733					
LUXEMBOURG														
MAI USYC3														
LFR/T		10900,0	10900,0	10900,0	10900,0									
ECU/T		234,854	234,854	234,854	234,854									
ROTTERDAM														
MAI USYC3														
HFL/T		635,00	635,00	635,00	635,00	635,00								
ECU/T		235,030	235,030	235,030	235,030	235,030								

**INTERVENTIONSPRISER
INTERVENTIONSPREISE
TIMES ΠΑΡΕΜΒΑΣΕΩΣ
INTERVENTION PRICES
PRIX D'INTERVENTION
PREZZI D'INTERVENTO
INTERVENTIEPRIJZEN**

**MARKEDSPRISER
MARKTPREISE
TIMES ΤΗ ΑΓΟΡΑΣ
MARKET PRICES
PRIX DE MARCHÉ
PREZZI DI MERCATO
MARKTPRIJZEN**

**KORN
GETREIDE
ΣΙΤΗΡΑ
CEREALES
CEREALES
CEREALES
GRANEN**

C.E.											ECU / T		
		010785	010885	010985	011085	011185	011285	010186	010286	010386	010486		
		310785	310835	300935	311085	301185	311285	310186	280286	310386	300486		
DUR													
PRIX D'INTERVENTION		312,08	314,91	317,74	320,57	323,40	326,23	329,06	331,89	334,72	337,55		

BLE DUR - DURUM QS		DURUM					DURUM WHEAT						
		010785	010835	010985	011085	011185	011285						010785
		310785	310835	300935	311085	301185	311285						311285
HELLAS													
	DRA/T	30065,2	30255,5	32624,1	32997,5	32903,3							
	ECU/T	294,792	295,622	318,765	322,414	321,494							
FRANCE													
	ILE-DE-FRANCE												
	FF / T				1908,85	1886,96	1885,00						
	ECU/T				272,658	269,531	269,252						
ITALIA													
	CATANIA												
	LIT/T	417248	426185	449736	455140	455600	455669						
	ECU/T	281,814	287,574	303,465	307,112	307,422	307,469						
	GROSSETO												
	LIT/T	413940	451861	454940	454940	461865	468322						
	ECU/T	279,573	304,930	306,977	306,977	311,650	316,007						

BLE DUR - DURUM QS		DURUM					DURUM WHEAT							
		010935	081935	150935	220935	290935	061085	131085	201085	271085	031185	101185	171185	010985
		070935	140935	210935	280935	051035	121085	191085	261085	021185	091185	161185	231185	301185
HELLAS														
	DRA/T	32333,3	32666,7	32680,0	32705,0	33013,3	33021,7	33005,0	33021,7	32903,3				
	ECU/T	315,925	319,132	319,312	319,556	322,569	327,651	322,488	322,651	321,494				
FRANCE														
	ILE-DE-FRANCE													
	FF / T		1930,00		1950,00		1950,00	1900,00	1890,00	1890,00	1890,00	1880,00	1890,00	
	ECU/T		275,679		278,536		278,536	271,394	269,966	269,966	269,966	268,537	269,966	
ITALIA														
	CATANIA													
	LIT/T	429570	457590	455140	455140	455140	455140	455140	455140	455140	455140	455140	457110	
	ECU/T	289,858	308,738	307,112	307,112	307,112	307,112	307,112	307,112	307,112	307,112	307,112	308,441	
	GROSSETO													
	LIT/T	454940	454940	454940	454940	454940	454940	454940	454940	454940	459890	459890	464830	
	ECU/T	306,977	306,977	306,977	306,977	306,977	306,977	306,977	306,977	306,977	310,317	310,317	313,651	

		111285	081285	151285	221285	291285	050186	120186	190186				011285
		071285	141285	211285	281285	040186	110186	180186	250186				250186
FRANCE													
	ILE-DE-FRANCE												
	FF / T												
	ECU/T												
ITALIA													
	CATANIA												
	LIT/T	452170	457110	457110		457110	457110	462010	463980				
	ECU/T	305,108	308,441	308,441		308,441	308,441	311,748	313,077				
	GROSSETO												
	LIT/T	464830	469760	469760		469760	474730	479660	479660				
	ECU/T	313,651	316,977	316,977		316,977	320,331	323,657	323,657				

**TÆRSKELPRISER
PRIX DE SEUIL**

**SCHWELLENPREISE
ΤΙΜΕΣ ΚΑΤΩΦΑΙΟΥ
PREZZI DI ENTRATA**

**THRESHOLD PRICES
DREMPELPRIJZEN**

**KORN
GETREIDE
ΣΙΤΗΡΑ
CEREALES
CEREALI
GRANEN**

CIF pris fastset af Kommissionen / Afgifter ved indførsel fra tredjelande / Eksportafgifter
 CIF-Preise von der Kommission festgesetzt / Abschöpfungen bei der Einfuhr aus Drittländern / Abschöpfungen bei der Ausfuhr
 Τιμές CIF που καθορίζονται από την Έμπροσθ / Εισφορές κατά την εισαγωγή από τρίτες χώρες / Εισφορές κατά την εξαγωγή
 CIF prices fixed by the Commission / Levies on imports from third countries / Export levies
 Prix caf fixés par la Commission / Prélèvements à l'importation des pays tiers / Prélèvements à l'exportation
 Prezzi CIF fissati dalle Commissioni / Prelevi all'importazione dai paesi terzi / Prelevi all'esportazione
 CIF prijzen door de Commissie vastgesteld / Heffingen bij invoer uit derde landen / Uitvoerheffingen

						ECU/TM	
C.E.						/ T	
	010835:	010935:	011085:	011185:	011285:		010885:
	310885:	300935:	311035:	301185:	311285:		311285:
BLT							
PRIX DE SEJIL	247,75:	252,52:	255,09:	257,66:	260,23:		
PRIX CAF	141,24:	141,72:	133,48:	132,16:	131,35:		
PRELEVEMENTS IMPJRT.	103,78:	110,78:	121,62:	125,46:	128,88:		
SEJ							
PRIX DE SEJIL	229,58:	232,15:	234,72:	237,29:	239,86:		
PRIX CAF	119,39:	123,41:	121,97:	125,17:	128,34:		
PRELEVEMENTS IMPJRT.	110,27:	103,73:	112,73:	111,91:	111,51:		
ORG							
PRIX DE SEJIL	227,58:	230,15:	232,72:	235,29:	237,86:		
PRIX CAF	120,42:	120,03:	113,17:	109,92:	106,88:		
PRELEVEMENTS IMPJRT.	107,08:	110,10:	119,61:	125,21:	131,05:		
HAF							
PRIX DE SEJIL	213,93:	221,50:	224,07:	226,64:	229,21:		
PRIX CAF	138,64:	141,17:	127,74:	121,14:	117,69:		
PRELEVEMENTS IMPJRT.	80,15:	80,32:	96,35:	105,36:	111,61:		
4AI							
PRIX DE SEJIL	227,58:	230,15:	232,72:	235,29:	237,86:		
PRIX CAF	137,00:	137,00:	126,54:	132,95:	132,59:		
PRELEVEMENTS IMPJRT.	90,51:	93,16:	106,14:	102,42:	105,33:		
3KJ							
PRIX DE SEJIL	227,58:	230,15:	232,72:	235,29:	237,86:		
PRIX CAF	329,63:	314,32:	291,63:	275,04:	267,59:		
PRELEVEMENTS IMPJRT.	0,00:	0,00:	0,00:	0,00:	0,00:		
4IL							
PRIX DE SEJIL	227,58:	230,15:	232,72:	235,29:	237,86:		
PRIX CAF	174,78:	171,05:	163,28:	169,71:	162,63:		
PRELEVEMENTS IMPJRT.	52,81:	59,11:	70,26:	67,35:	75,09:		
504							
PRIX DE SEJIL	227,58:	230,15:	232,72:	235,29:	237,86:		
PRIX CAF	118,05:	110,47:	111,25:	118,98:	120,31:		
PRELEVEMENTS IMPJRT.	109,56:	119,60:	121,38:	116,41:	117,66:		
TRITIC							
PRELEVEMENTS IMPJRT.	110,27:	103,73:	112,73:	111,91:	111,51:		
ALP							
PRIX DE SEJIL	227,58:	230,15:	232,72:	235,29:	237,86:		
PRIX CAF	399,29:	355,19:	331,53:	319,68:	325,25:		
PRELEVEMENTS IMPJRT.	0,00:	0,00:	0,00:	0,00:	0,00:		
FBL							
PRIX DE SEJIL	376,68:	380,56:	384,44:	388,32:	392,20:		
PRIX CAF	211,49:	212,16:	203,63:	198,78:	197,63:		
PRELEVEMENTS IMPJRT.	165,22:	163,37:	183,81:	189,49:	194,55:		
FRO							
PRIX DE SEJIL	350,41:	354,29:	358,17:	362,05:	365,93:		
PRIX CAF	183,15:	195,78:	186,76:	191,24:	195,67:		
PRELEVEMENTS IMPJRT.	167,25:	153,42:	171,37:	170,70:	170,18:		
GBL							
PRIX DE SEJIL	406,81:	413,69:	414,57:	418,45:	422,33:		
PRIX CAF	223,40:	229,13:	216,68:	214,68:	213,46:		
PRELEVEMENTS IMPJRT.	179,46:	181,53:	197,89:	203,71:	208,87:		
DUR							
PRIX CAF	190,32:	194,38:	190,14:	188,85:	187,10:		
PRELEVEMENTS IMPJRT.	165,18:	163,93:	171,05:	175,06:	179,26:		
GDU							
PRIX CAF	282,43:	288,75:	282,18:	280,17:	278,00:		
PRELEVEMENTS IMPJRT.	267,18:	267,26:	278,34:	284,72:	291,37:		

CIF pris fastsat af Kommissionen / Afgifter ved indførsel fra tredjelande / Eksportafgifter
 CIF-Preise von der Kommission festgesetzt / Abschöpfungen bei der Einfuhr aus Drittländern / Abschöpfungen bei der Ausfuhr
 Τιμές CIF που καθορίζονται από την Έμπροσθ / Εισφορές κατά την εισαγωγή από τρίτες χώρες / Εισφορές κατά την εξαγωγή
 CIF prices fixed by the Commission / Levies on imports from third countries / Export levies
 Prix caf fixés par la Commission / Prélèvements à l'importation des pays tiers / Prélèvements à l'exportation
 Prezzi CIF fissati dalla Commissione / Prelevi all'importazione dai paesi terzi / Prelevi all'esportazione
 CIF prijzen door de Commissie vastgesteld / Heffingen bij invoer uit derde landen / Uitvoerheffingen

KORN
 GETREIDE
 CEREALS
 CEREALES
 CERALI
 GRANEN

C.E.		ECU / T													
		010985	080985	150985	220985	290985	061085	131085	201085	271085	031185	101185	171185	241185	
		070985	140985	210985	280985	051085	121085	191085	261085	021185	091185	161185	231185	301185	
BLT															
PRIX CAF		138,46	145,43	143,49	137,87	129,74	131,36	135,86	134,86	134,50	132,89	133,13	132,81	129,50	
PRELEVEMENTS IMPORT.		114,04	107,08	103,98	114,65	124,69	123,70	119,28	120,25	121,28	124,69	124,53	124,90	128,04	
SEG															
PRIX CAF		127,51	131,93	131,87	124,91	118,20	121,75	123,54	122,70	122,88	123,12	125,59	126,42	126,49	
PRELEVEMENTS IMPORT.		104,62	100,08	100,35	107,28	115,77	112,91	111,07	112,14	112,53	114,09	111,51	110,50	110,54	
ORG															
PRIX CAF		118,94	123,14	123,42	114,76	113,20	112,80	113,70	112,92	112,32	110,26	110,44	110,20	108,61	
PRELEVEMENTS IMPORT.		111,20	106,84	106,72	113,50	118,84	119,97	119,36	119,80	120,99	125,16	124,68	124,70	126,42	
HAF															
PRIX CAF		140,96	144,50	144,82	137,01	131,22	128,74	128,30	125,47	124,51	121,52	121,72	121,44	119,69	
PRELEVEMENTS IMPORT.		80,53	76,85	76,66	84,62	92,17	95,38	95,80	98,61	100,25	105,05	104,74	104,87	106,94	
MAI															
PRIX CAF		140,15	143,45	137,81	129,59	126,49	126,41	127,57	125,49	127,19	132,03	134,55	133,89	132,68	
PRELEVEMENTS IMPORT.		89,99	86,72	92,34	100,56	105,48	106,32	105,06	107,12	106,28	103,64	100,81	101,44	102,46	
BKW															
PRIX CAF		311,68	322,48	323,20	304,75	292,53	290,67	292,96	291,00	287,05	275,87	276,32	275,71	271,82	
PRELEVEMENTS IMPORT.		0,00	0,00	0,00	0,00	0,00	0,00	0,00	0,00	0,00	0,00	0,00	0,00	0,00	
MIL															
PRIX CAF		169,92	174,73	171,27	171,22	160,55	159,51	160,79	165,23	171,96	171,02	170,02	168,67	168,62	
PRELEVEMENTS IMPORT.		60,23	55,34	58,36	59,10	71,52	73,16	71,99	69,26	63,29	67,06	69,06	68,93	67,50	
SOR															
PRIX CAF		109,75	112,94	114,60	106,92	105,60	109,83	112,22	112,38	114,60	117,01	120,87	120,32	118,58	
PRELEVEMENTS IMPORT.		120,11	117,14	119,55	123,26	126,33	122,95	120,35	120,28	118,67	118,24	114,36	115,10	116,71	
ITRITIC															
PRELEVEMENTS IMPORT.		104,62	100,08	100,35	107,28	115,77	112,91	111,07	112,14	112,53	114,09	111,51	110,50	110,54	
ALP															
PRIX CAF		351,97	364,40	365,22	345,52	332,57	330,42	333,06	330,79	328,34	320,67	321,21	320,49	315,86	
PRELEVEMENTS IMPORT.		0,00	0,00	0,00	0,00	0,00	0,00	0,00	0,00	0,00	0,00	0,00	0,00	0,00	
FBL															
PRIX CAF		207,60	217,35	221,64	206,77	195,39	197,65	203,96	202,56	202,05	199,80	200,14	199,69	195,05	
PRELEVEMENTS IMPORT.		172,94	163,19	158,84	173,79	187,94	186,75	180,55	181,92	183,43	188,47	188,06	188,64	193,21	
FRO															
PRIX CAF		194,53	200,71	200,63	190,88	181,48	186,46	188,97	187,78	188,04	188,38	191,83	193,00	193,09	
PRELEVEMENTS IMPORT.		159,75	153,39	153,66	163,26	175,56	171,63	169,05	170,53	171,18	173,62	170,12	169,01	168,68	
GBL															
PRIX CAF		224,21	234,74	239,37	223,31	211,02	213,47	220,28	218,76	218,21	215,78	216,15	215,66	210,66	
PRELEVEMENTS IMPORT.		186,46	175,93	171,24	187,38	202,43	201,06	194,37	195,85	197,39	202,61	202,17	202,79	207,72	
JUR															
PRIX CAF		193,11	199,22	193,55	189,20	185,25	185,78	190,69	192,01	195,97	189,74	189,42	189,00	186,54	
PRELEVEMENTS IMPORT.		165,13	159,01	159,76	169,26	175,19	175,36	170,54	169,15	165,99	174,12	174,45	174,99	177,35	
GDU															
PRIX CAF		284,78	296,25	295,20	280,71	274,59	275,41	283,02	285,06	291,22	281,56	281,07	280,41	276,59	
PRELEVEMENTS IMPORT.		269,13	259,63	260,80	275,53	284,62	285,06	277,59	275,43	270,57	283,23	283,73	284,56	288,38	

KORN
GETREIDE
ΣΙΤΗΡΑ
CEREALS
CEREALES
CEREALI
GRANEN

CIF pris fastsat af Kommissionen / Afgifter ved indførsel fra tredjelande / Eksportafgifter
 CIF-Preise von der Kommission festgesetzt / Abschöpfungen bei der Einfuhr aus Drittländern / Abschöpfungen bei der Ausfuhr
 Τιμές CIF που καθορίζονται από την Έπιτροπή / Εισφορές κατά τών εισαγωγών από τρίτες χώρες / Εισφορές κατά τών εξαγωγών
 CIF prices fixed by the Commission / Levies on imports from third countries / Export levies
 Prix ouf fixés par la Commission / Prélèvements à l'importation des pays tiers / Prélèvements à l'exportation
 Prezzi CIF fissati dalla Commissione / Prelevi all'importazione dai paesi terzi / Prelevi all'esportazione
 CIF prijzen door de Commissie vastgesteld / Heffingen bij invoer uit derde landen / Uitvoerheffingen

ECU/TM									
C.E.	ECU / T								
	011285	081285	151285	221285	291285	050186	120186	190186	
	071285	141285	211285	281285	040186	110186	180186	250186	
BLT									
PRIX CAF	123,35	130,12	133,73	136,42	134,56	128,90	125,56	122,65	
PRELEVEMENTS IMPORT.	136,90	130,15	126,61	123,75	127,03	133,76	136,93	140,02	
SEG									
PRIX CAF	128,86	130,21	128,06	127,08	125,93	125,68	126,33	125,57	
PRELEVEMENTS IMPORT.	111,06	109,92	111,72	112,61	115,32	116,92	116,23	116,74	
ORG									
PRIX CAF	106,76	107,27	106,87	106,90	105,54	106,80	109,16	109,03	
PRELEVEMENTS IMPORT.	131,09	130,88	130,90	131,15	133,70	133,61	131,38	131,38	
HAF									
PRIX CAF	117,65	118,21	117,78	117,81	114,02	111,84	112,41	112,28	
PRELEVEMENTS IMPORT.	111,54	111,31	111,33	111,61	116,57	119,98	119,48	119,48	
KAI									
PRIX CAF	132,32	132,47	132,30	132,69	132,34	128,07	128,51	128,41	
PRELEVEMENTS IMPORT.	105,56	105,94	105,59	104,93	106,99	112,39	111,91	111,94	
BKW									
PRIX CAF	267,29	268,53	267,57	267,63	261,26	250,82	252,07	251,78	
PRELEVEMENTS IMPORT.	0,00	0,00	0,00	0,00	0,00	0,00	0,00	0,00	
MLL									
PRIX CAF	163,40	164,18	163,20	160,90	160,22	161,90	164,11	165,74	
PRELEVEMENTS IMPORT.	74,45	73,65	74,50	76,73	78,82	78,47	76,18	74,60	
SOR									
PRIX CAF	117,75	120,47	121,73	121,49	119,21	118,53	118,08	117,81	
PRELEVEMENTS IMPORT.	120,19	117,65	116,09	116,53	120,07	122,01	122,38	122,67	
TRITIC									
PRELEVEMENTS IMPORT.	111,06	109,92	111,72	112,61	115,32	116,92	116,23	116,74	
ALP									
PRIX CAF	318,25	322,89	321,72	333,48	333,86	330,19	331,88	331,49	
PRELEVEMENTS IMPORT.	0,00	0,00	0,00	0,00	0,00	0,00	0,00	0,00	
FBL									
PRIX CAF	186,45	195,91	200,97	204,73	202,13	194,21	189,53	185,46	
PRELEVEMENTS IMPORT.	205,78	196,34	191,39	187,38	192,13	201,68	206,36	210,53	
FRO									
PRIX CAF	196,41	193,30	195,29	193,91	192,30	191,96	192,86	191,79	
PRELEVEMENTS IMPORT.	169,50	167,57	170,54	171,88	175,95	177,93	176,79	177,88	
GRI									
PRIX CAF	201,36	211,59	217,05	221,11	218,30	209,75	204,70	200,29	
PRELEVEMENTS IMPORT.	221,00	210,90	205,45	201,13	206,07	216,25	221,32	225,82	
DUR									
PRIX CAF	184,66	188,41	187,73	187,78	185,42	172,36	181,66	177,78	
PRELEVEMENTS IMPORT.	180,60	173,38	178,92	178,92	182,73	186,89	187,84	191,73	
GDU									
PRIX CAF	274,09	279,49	278,44	278,50	274,85	270,56	269,02	263,00	
PRELEVEMENTS IMPORT.	293,35	289,90	291,00	290,69	297,14	303,38	304,80	310,91	

II

R I S

R E I S

O P Y Z A

R I C E

R I Z

R I S O

R I J S T

Markedspriser
Marktpreise
Τιμές τής αγοράς
Market prices
Prix de marché
Prezzi di mercato
Marktprijzen

RIS
REIS
OPYZA
RICE
RIZ
RISO
RIJST

1000 kg

ITALIA		010985	011085	011185	011285															010985	
		300985	311085	301185	311285															311285	
PAD COMUNI/ORIGINARIO																					
MILANO																					
	LIT/T	500000	501613	510000	510000																
	ECU/T	337,382	338,470	344,130	344,130																
VERCELLI																					
	LIT/T	500000	501613	510000	510000																
	ECU/T	337,382	338,470	344,130	344,130																
PAD RIBE-RINGO																					
MILANO																					
	LIT/T	565000	565000	588333	595000																
	ECU/T	381,242	381,242	396,986	401,435																
VERCELLI																					
	LIT/T	580000	576129	608267	605871																
	ECU/T	391,363	388,751	410,436	408,820																
PAD ARBORIO																					
MILANO																					
	LIT/T	672656	668871	675000	660645																
	ECU/T	453,884	451,350	455,466	445,779																
VERCELLI																					
	LIT/T	672778	668226	685000	663387																
	ECU/T	453,966	450,895	462,213	447,630																
ELLAS																					
		010985	011085	011185	011285																010985
		300985	311085	301185	311285																311285
PAD BALILLA/ISPANIKIA																					
ELLAS																					
	DRA/T	35100	35583	36700	37448																
	ECU/T	342,958	347,686	358,591	365,907																
PAD MARKETI																					
ELLAS																					
	DRA/T	37300	37603	38433	39307																
	ECU/T	364,454	367,417	375,527	384,069																
PAD ROKSANI																					
ELLAS																					
	DRA/T	39410	39848	40950	42061																
	ECU/T	385,070	389,350	400,117	410,979																
PAD BLUE BELLE																					
ELLAS																					
	DRA/T	40790	42585	44700	45865																
	ECU/T	398,554	416,101	436,758	448,145																
ITALIA																					
		010985	011085	011185	011285																010985
		300985	311085	301185	311285																311285
BLANCHI COMUNI/ORIGINA																					
MILANO																					
	LIT/T	950625	850000	850000	850000																
	ECU/T	641,447	573,549	573,549	573,549																
VERCELLI																					
	LIT/T	955000	851538	865000	851774																
	ECU/T	644,400	574,588	583,671	574,747																
BLANCHI RIBE-RINGO																					
MILANO																					
	LIT/T	1111562	1070000	1077000	1080000																
	ECU/T	750,042	721,997	726,721	728,745																
VERCELLI																					
	LIT/T	1090000	1010000	1031000	1026774																
	ECU/T	735,493	681,512	695,682	692,830																
BLANCHI ARBORIO																					
MILANO																					
	LIT/T	1303043	1233871	1240000	1219032																
	ECU/T	879,24	832,57	836,70	822,55																
VERCELLI																					
	LIT/T	1320000	1243077	1270000	1254516																
	ECU/T	890,68	838,78	856,95	846,50																
BRISURES																					
MILANO																					
	LIT/T	400938	467258	495667	485000																
	ECU/T	270,539	315,289	334,458	327,261																
MEZZAGRANA																					
VERCELLI																					
	LIT/T	404000	457742	493333	482500																
	ECU/T	272,605	308,868	330,859	325,574																

Markedspriser
Marktpreise
Τιμές τής αγοράς
Market prices
Prix de marché
Prezzi di mercato
Marktprijzen

RIS
REIS
OPYZA
RICE
RIZ
RISO
RIJST

1000 kg

ITALIA												
: ITALLIA												
: 010985: 080985: 150985: 220985: 290985: 061085: 131085: 201085: 271085: 031185: 101185: 171185: 241185:												
: 070985: 140985: 210985: 280985: 051085: 121085: 191085: 261085: 021185: 091185: 161185: 231185: 301185:												
: PAD COMUNI/ORTIGINARIO												
: MILANO												
: LIT/T : : : : 500000: 500000: 500000: 500000: 510000: 510000: 510000: 510000: 510000:												
: ECU/T : : : : 337,382:337,382:337,382:337,382:344,130:344,130:344,130:344,130:344,130:344,130:												
: VERCELLI												
: LIT/T : : : : 500000: 500000: 500000: 510000: 510000: 510000: 510000: 510000: 510000:												
: ECU/T : : : : 337,382:337,382:337,382:337,382:344,130:344,130:344,130:344,130:344,130:344,130:												
: PAD RIBE-RINGO												
: MILANO												
: LIT/T : : : : 565000: 565000: 565000: 565000: 565000: 569000: 575000: 595000: 595000: 595000:												
: ECU/T : : : : 381,242:381,242:381,242:381,242:381,242:381,242:387,989:401,485:401,485:401,485:												
: VERCELLI												
: LIT/T : : : : 580000: 580000: 580000: 580000: 570000: 570000: 590000: 618000: 618000: 618000:												
: ECU/T : : : : 391,363:391,363:391,363:391,363:384,615:384,615:398,111:417,004:417,004:417,004:												
: PAD ARBORIO												
: MILANO												
: LIT/T : 682500: : : : 665000: 665000: 665000: 665000: 675000: 675000: 675000: 675000: 675000:												
: ECU/T : 460,526: : : : 448,718:448,718:448,718:448,718:455,466:455,466:455,466:455,466:455,466:												
: VERCELLI												
: LIT/T : : : : 675000: 665000: 665000: 665000: 665000: 685000: 685000: 685000: 685000: 685000:												
: ECU/T : : : : 455,466:448,718:448,718:448,718:448,718:462,213:462,213:462,213:462,213:462,213:												
: PAD BALILLA/ISPANIKA												
: ELLAS												
: DRA/T : : : : 35100: 35100: 35100: 36100: 36700: 36700: 36700: 36700: 36700:												
: ECU/T : : : : 342,958:342,958:342,958:352,728:358,591:358,591:358,591:358,591:358,591:												
: PAD MARKETI												
: ELLAS												
: DRA/T : : : : 37300: 37300: 37300: 37833: 38433: 38433: 38433: 38433: 38433:												
: ECU/T : : : : 364,454:364,454:364,454:369,665:375,527:375,527:375,527:375,527:375,527:												
: PAD ROKSANI												
: ELLAS												
: DRA/T : : : : 39410: 39410: 39410: 40250: 40950: 40950: 40950: 40950: 40950:												
: ECU/T : : : : 385,070:385,070:385,070:393,278:400,117:400,117:400,117:400,117:400,117:												
: PAD BLUE BELLE												
: ELLAS												
: DRA/T : : : : 40790: 41765: 41765: 44000: 44700: 44700: 44700: 44700: 44700:												
: ECU/T : : : : 398,554:408,081:408,081:429,918:436,758:436,758:436,758:436,758:436,758:												
: BLANCHI COMUNI/ORIGINA												
: MILANO												
: LIT/T : 965000: 965000: : : : 850000: 850000: 850000: 850000: 850000: 850000: 850000: 850000:												
: ECU/T : 651,147:651,147: : : : 573,549:573,549:573,549:573,549:573,549:573,549:573,549:573,549:												
: VERCELLI												
: LIT/T : 955000: 955000: : : : 845000: 845000: 855000: 865000: 865000: 865000: 865000:												
: ECU/T : 644,400:644,400: : : : 570,176:570,176:576,923:583,671:583,671:583,671:583,671:												
: BLANCHI RIBE-RINGO												
: MILANO												
: LIT/T : 1165000: : : : : 1070000:1070000:1070000:1070000:1070000:1070000:1080000:1080000:												
: ECU/T : 786,100: : : : : 721,997:721,997:721,997:721,997:721,997:721,997:728,745:728,745:												
: VERCELLI												
: LIT/T : 1090000:1090000: : : : : 1010000:1010000:1010000:1010000:1010000:1040000:1040000:												
: ECU/T : 735,493:735,493: : : : : 681,512:681,512:681,512:681,512:681,512:701,755:701,755:												
: BLANCHI ARBORIO												
: MILANO												
: LIT/T : 1345000:1345000: : : : : 1240000:1230000:1230000:1230000:1240000:1240000:1240000:1240000:												
: ECU/T : 907,55: 907,55: : : : : 836,70: 829,96: 829,96: 829,96: 836,70: 836,70: 836,70: 836,70:												
: VERCELLI												
: LIT/T : 1320000:1320000: : : : : 1230000:1230000:1250000:1270000:1270000:1270000:1270000:												
: ECU/T : 890,68: 890,68: : : : : 829,96: 829,96: 843,45: 856,95: 856,95: 856,95: 856,95:												
: BRISURES												
: MILANO												
: LIT/T : 395000: : : : : 400000: 425000: 445000: 465000: 495000: 505000: 515000: 495000:												
: ECU/T : 266,532: : : : : 269,906:286,775:300,270:313,765:334,008:340,756:347,503:334,008:												
: REZZAGRAHA												
: VERCELLI												
: LIT/T : 400000: 400000: 400000: 410000: 425000: 435000: 460000: 475000: 495000: 495000:												
: ECU/T : 269,906:269,906:269,906:276,653:286,775:293,522:310,391:320,513:334,008:334,008:												

Markedspriiser
 Marktpreise
 Τιμές της αγοράς
 Market prices
 Prix de marché
 Prezzi di mercato
 Marktprijzen

RIS
 REIS
 OPYZA
 RICE
 RIZ
 RISO
 RIJST

1000 kg

ITALIA										
		: 011285:	081285:	151285:	221285:	291285:	050186:	120186:	190186:	
		: 371285:	141285:	211285:	281285:	040186:	110186:	180186:	250186:	
PAD COMUNI/ORIGINARIO										
MILANO										
	LIT/T	: 510000:	510000:	510000:	510000:	510000:		510000:	510000:	
	ECU/T	: 344,130:	344,130:	344,130:	344,130:	344,130:		344,130:	344,130:	
VERCELLI										
	LIT/T	: 510000:	510000:	510000:	510000:	510000:	500000:	500000:	490000:	
	ECU/T	: 344,130:	344,130:	344,130:	344,130:	344,130:	337,382:	337,382:	330,634:	
PAD RIBE-RINGO										
MILANO										
	LIT/T	: 595000:	595000:	595000:	595000:	595000:		580000:	565000:	
	ECU/T	: 401,485:	401,485:	401,485:	401,485:	401,485:		391,363:	381,242:	
VERCELLI										
	LIT/T	: 618000:	608000:	600000:	600000:	600000:	580000:	570000:	570000:	
	ECU/T	: 417,074:	410,257:	404,858:	404,858:	404,858:	391,363:	384,615:	384,615:	
PAD ARBORIO										
MILANO										
	LIT/T	: 675000:	660000:	655000:	655000:	655000:		655000:	655000:	
	ECU/T	: 455,466:	445,344:	441,970:	441,970:	441,970:		441,970:	441,970:	
VERCELLI										
	LIT/T	: 675000:	660000:	660000:	660000:	660000:	660000:	660000:	660000:	
	ECU/T	: 455,466:	445,344:	445,344:	445,344:	445,344:	445,344:	445,344:	445,344:	
PAD BALILLA/ISPANIKA										
ELLAS										
	DRA/T	: 37410:	37410:	37410:	37410:	37810:	37810:	37810:	37845:	
	ECU/T	: 365,529:	365,529:	365,529:	365,529:	369,437:	369,437:	369,437:	369,779:	
PAD MARKETI										
ELLAS										
	DRA/T	: 39263:	39263:	39263:	39263:	39720:	39720:	39720:	39750:	
	ECU/T	: 383,637:	383,637:	383,637:	383,637:	388,099:	388,099:	388,099:	388,392:	
PAD ROKSANI										
ELLAS										
	DRA/T	: 42020:	42020:	42020:	42020:	42450:	42450:	42450:	42240:	
	ECU/T	: 410,572:	410,572:	410,572:	410,572:	414,774:	414,774:	414,774:	412,722:	
PAD BLUE BELLE										
ELLAS										
	DRA/T	: 45820:	45820:	45820:	45820:	46290:	46290:	46290:	46430:	
	ECU/T	: 447,701:	447,701:	447,701:	447,701:	452,294:	452,294:	452,294:	453,661:	
BLANCHI COMUNI/ORIGINA										
MILANO										
	LIT/T	: 850000:	850000:	850000:	850000:	850000:		850000:	850000:	
	ECU/T	: 573,549:	573,549:	573,549:	573,549:	573,549:		573,549:	573,549:	
VERCELLI										
	LIT/T	: 865000:	855000:	845000:	845000:	845000:	835000:	825000:	815000:	
	ECU/T	: 583,671:	576,923:	570,176:	570,176:	570,176:	563,428:	556,680:	549,933:	
BLANCHI RIBE-RINGO										
MILANO										
	LIT/T	: 1080000:	1080000:	1080000:	1080000:	1080000:		1060000:	1050000:	
	ECU/T	: 728,745:	728,745:	728,745:	728,745:	728,745:		715,250:	708,502:	
VERCELLI										
	LIT/T	: 1040000:	1030000:	1020000:	1020000:	1020000:	1010000:	990000:	980000:	
	ECU/T	: 701,755:	695,007:	688,259:	688,259:	688,259:	681,512:	668,016:	661,249:	
BLANCHI ARBORIO										
MILANO										
	LIT/T	: 1240000:	1220000:	1210000:	1210000:	1210000:		1210000:	1210000:	
	ECU/T	: 836,70:	823,21:	816,46:	816,46:	816,46:		816,46:	816,46:	
VERCELLI										
	LIT/T	: 1270000:	1250000:	1250000:	1250000:	1250000:	1250000:	1240000:	1240000:	
	ECU/T	: 856,95:	843,45:	843,45:	843,45:	843,45:	843,45:	836,70:	836,70:	
BRISURES										
MILANO										
	LIT/T	: 485000:	485000:	485000:	485000:	485000:	485000:	495000:	495000:	
	ECU/T	: 327,261:	327,261:	327,261:	327,261:	327,261:	327,261:	334,008:	334,008:	
MEZZAGRANA										
VERCELLI										
	LIT/T	: 475000:	485000:	485000:	485000:		485000:	485000:	495000:	
	ECU/T	: 320,513:	327,261:	327,261:	327,261:		327,261:	327,261:	334,008:	

CIF pris fastset af Kommissionen
 CIF-priser von der Kommission festgesetzt
 Types CIF mol udboglozova omá rlvé tarrpenn
 CIF prices fixed by the Commission
 Prix caf fixés par la Commission
 Prezzi CIF fissati dalla Commissione
 CIF prijzen door de Commissie vastgesteld

Exportatgjiter
 Abschöpfungen bei der Ausfuhr
 Εξομοπέδες κατά τήν εξαγωγή
 Export levies
 Prélèvements à l'exportation
 Prelevi all'esportazione
 Uitvoerbefittingen

RIS
 RPIZ
 OPVZA
 RICE
 RIZ
 RISO
 RIJST

PRIX INSTITUTIONNELS		PRIX DE SEUIL				ECU /T	
		010985	011085	011185	011285		
		300985	311085	301185	311285		
NO. REGLEMENT		2250/85	2250/85	2250/85	2250/85		
DECORTIQUE							
IC.E.		541,63	545,75	549,87	553,99		
ICBL A GRAINS ROUNDS							
IC.E.		720,69	726,01	731,33	736,65		
ICBL A GRAINS LONGS							
IC.E.		791,81	797,78	803,75	809,72		
BRISURES							
IC.E.		307,23	307,23	307,23	307,23		
PRIX DU MARCHÉ MONDIAL		PRIX CAF				ECU /T	
		010985	011085	011185	011285		
		300985	311085	301185	311285		
NO. REGLEMENT							
DEC A GRAINS ROUNDS							
IC.E.							
IC(3)		218,952	205,028	200,389	192,858		
DEC A GRAINS LONGS							
IC.E.							
IC(3)		230,825	213,754	213,498	206,674		
ICBL A GRAINS ROUNDS							
IC.E.							
IC(3)		345,733	326,343	329,662	303,097		
ICBL A GRAINS LONGS							
IC.E.							
IC(3)		227,048	210,628	210,964	203,471		
BRISURES							
IC.E.							
IC(3)		208,457	175,906	181,401	162,889		
PRELEVEMENTS IMPORTATION		PAYS TIERS SAUF ACP ET PTOR				ECU /T	
		010985	011085	011185	011285		
		300985	311085	301185	311285		
NO. REGLEMENT							
FPAD A GRAINS ROUNDS							
IC.E.							
IC(3)		258,14	272,30	279,58	288,91		
FPAD A GRAINS LONGS							
IC.E.							
IC(3)		248,77	265,80	269,31	277,85		
DEC A GRAINS ROUNDS							
IC.E.							
IC(3)		322,48	340,38	349,48	361,13		
DEC A GRAINS LONGS							
IC.E.							
IC(3)		310,95	332,25	336,64	347,32		
DBL A GRAINS ROUNDS							
IC.E.							
IC(3)		352,05	374,94	377,15	407,09		
DBL A GRAINS LONGS							
IC.E.							
IC(3)		326,82	347,71	352,97	365,53		
ICBL A GRAINS ROUNDS							
IC.E.							
IC(3)		374,94	399,31	401,67	433,55		
ICBL A GRAINS LONGS							
IC.E.							
IC(3)		344,76	387,15	392,79	406,25		
BRISURES							
IC.E.							
IC(3)		98,77	131,32	125,83	144,35		
PRELEVEMENTS IMPORTATION		ACP ET PTOR				ECU /T	
		010985	011085	011185	011285		
		300985	311085	301185	311285		
NO. REGLEMENT							
FPAD A GRAINS ROUNDS							
IC.E.							
IC(3)		125,47	132,55	136,19	140,85		
FPAD A GRAINS LONGS							
IC.E.							
IC(3)		120,78	129,30	131,05	135,33		
DEC A GRAINS ROUNDS							
IC.E.							
IC(3)		157,74	166,59	171,14	176,97		
DEC A GRAINS LONGS							
IC.E.							
IC(3)		151,88	162,52	164,71	170,05		
DBL A GRAINS ROUNDS							
IC.E.							
IC(3)		164,10	175,54	176,65	191,62		
DBL A GRAINS LONGS							
IC.E.							
IC(3)		251,52	261,97	264,60	270,87		
ICBL A GRAINS ROUNDS							
IC.E.							
IC(3)		175,12	187,31	188,48	204,43		
ICBL A GRAINS LONGS							
IC.E.							
IC(3)		270,03	281,22	284,34	290,77		
BRISURES							
IC.E.							
IC(3)		46,59	62,66	59,91	69,17		

CIF pris festaat af Kommissionen
 CIF-Preise von der Kommission festgesetzt
 Τιμές CIF από την Επιτροπή
 CIF prices fixed by the Commission
 Prix caf fixés par la Commission
 Prezzi CIF fissati dalla Commissione
 CIF prijzen door de Commissie vastgesteld

Εκπορτηγίτης
 Abschöpfungen bei der Ausfuhr
 Εισοδήματα κατά την εξαγωγή
 Export levies
 Prélèvements à l'exportation
 Prelevi all'exportazione
 Uitvoerheffingen

RIB
 REIS
 OPVZA
 RICE
 RIZ
 RISO
 RIJST

													1000 kg	
C.E.													ECU /T	
													010985: 050985: 120985: 190985: 260985: 011085: 031085: 101085: 171085: 241085: 011185: 071185:	
													040985: 110985: 180985: 250985: 300985: 021085: 091085: 161085: 231085: 311085: 061185: 131185:	
DEC A GRAINS RONDS														
C.E.													215,000	215,000
DEC.A GRAINS LONGS														
C.E.													231,010	231,010
CBL A GRAINS RONDS														
C.E.													339,360	339,360
CBL A GRAINS LONGS														
C.E.													222,250	222,250
BRISURES														
C.E.													211,850	209,440
PRELEVEMENTS IMPORTATION													FIXATIONS	
													PAYS TIERS SAUF ACP ET PTOM	
													ECU /T	
													010985: 050985: 120985: 190985: 260985: 011085: 031085: 101085: 171085: 241085: 011185: 071185:	
													040985: 110985: 180985: 250985: 300985: 021085: 091085: 161085: 231085: 311085: 061185: 131185:	
NO. REGLEMENT													2456/85	2501/85
SPAD A GRAINS RONDS														
C.E.														
(3)													261,30	261,30
SPAD A GRAINS LONGS														
C.E.														
(3)													248,50	248,50
SDEC A GRAINS RONDS														
C.E.														
(3)													326,43	326,43
SDEC.A GRAINS LONGS														
C.E.														
(3)													310,62	310,62
SDBL A GRAINS RONDS														
C.E.														
(3)													358,05	358,05
SDBL A GRAINS LONGS														
C.E.														
(3)													531,30	531,30
SCBL A GRAINS RONDS														
C.E.														
(3)													381,33	381,33
SCBL A GRAINS LONGS														
C.E.														
(3)													569,56	569,56
BRISURES														
C.E.														
(3)													95,38	97,79
PRELEVEMENTS IMPORTATION													FIXATIONS	
													ACP ET PTOM	
													ECU /T	
													010985: 050985: 120985: 190985: 260985: 011085: 031085: 101085: 171085: 241085: 011185: 071185:	
													040985: 110985: 180985: 250985: 300985: 021085: 091085: 161085: 231085: 311085: 061185: 131185:	
NO. REGLEMENT													2456/85	2501/85
SPAD A GRAINS RONDS														
C.E.														
													127,05	127,05
SPAD A GRAINS LONGS														
C.E.														
													120,65	120,65
SDEC A GRAINS RONDS														
C.E.														
													159,71	159,71
SDEC.A GRAINS LONGS														
C.E.														
													151,71	151,71
SDBL A GRAINS RONDS														
C.E.														
													167,10	167,10
SDBL A GRAINS LONGS														
C.E.														
													253,76	253,76
SCBL A GRAINS RONDS														
C.E.														
													178,31	178,31
SCBL A GRAINS LONGS														
C.E.														
													272,43	272,43
BRISURES														
C.E.														
													44,69	45,89

CIF pris fastsat af Kommissionen
 CIF-Preise von der Kommission festgesetzt
 Τύπος CIF που καθορίζεται από την Έπιτροπή
 CIF prices fixed by the Commission
 Prix caf fixés par la Commission
 Prezzi CIF fissati dalla Commissione
 CIF prijzen door de Commissie vastgesteld

Eksportafgifter
 Abschöpfungen bei der Ausfuhr
 Εισφορές κατά την εξαγωγή
 Export levies
 Prélèvements à l'exportation
 Prelievi all'esportazione
 Uitvoerheffingen

RIS
 REIS
 OPYZA
 RICE
 RIZ
 RISO
 RIJST

1000 kg												
C.E.												ECU /T
	141185	211185	281185	011285	051285	121285	191285	281285	010186	090186	160186	230186
	201185	271185	301185	041285	111285	181285	271285	311285	080186	150186	220186	290186
DEC A GRAINS RONDS												
C.E.	200,830	200,830	196,420	196,420	192,330	192,330	192,330	192,330	192,330	188,780	188,780	188,780
DEC A GRAINS LONGS												
C.E.	216,240	216,240	210,950	210,950	206,040	206,040	206,040	206,040	206,040	192,360	192,360	186,660
ICBL A GRAINS RONDS												
C.E.	334,410	322,340	315,090	315,090	308,350	308,350	308,350	260,900	260,900	256,010	256,160	256,160
ICBL A GRAINS LONGS												
C.E.	213,750	213,750	208,070	208,070	202,790	202,790	202,790	202,790	202,790	199,280	199,280	187,410
BRISURES												
C.E.	183,110	183,110	166,020	166,020	162,420	162,420	162,420	162,420	162,420	157,970	157,970	153,650
PRELEVEMENTS IMPORTATION	FIXATIONS			PAYS TIERS SAUF ACP ET PTOM					ECU /T			
	141185	211185	281185	011285	051285	121285	191285	281285	010186	090186	160186	230186
	201185	271185	301185	041285	111285	181285	271285	311285	080186	150186	220186	290186
NO. REGLEMENT	3163/85	0000/00	0000/00	0000/00	0000/00	0000/00	0000/00	0000/00	0000/00	0000/00	0000/00	0000/00
IPAD A GRAINS RONDS												
C.E.												
(3)	279,23	279,23	282,76	286,06	289,33	289,33	289,33	289,33	292,62	295,46	295,46	295,46
IPAD A GRAINS LONGS												
C.E.												
(3)	266,90	266,90	271,14	274,43	278,36	278,36	278,36	278,36	281,66	292,60	292,60	297,16
DEC A GRAINS RONDS												
C.E.												
(3)	349,04	349,04	353,45	357,57	361,66	361,66	361,66	361,66	365,78	369,33	369,33	369,33
DEC A GRAINS LONGS												
C.E.												
(3)	333,63	333,63	338,92	343,04	347,95	347,95	347,95	347,95	352,07	365,75	365,75	371,42
DBL A GRAINS RONDS												
C.E.												
(3)	372,69	384,03	390,83	395,83	402,16	402,16	402,16	446,71	451,71	456,30	456,30	456,30
DBL A GRAINS LONGS												
C.E.												
(3)	550,37	550,37	555,67	561,24	566,16	566,16	566,16	566,16	571,73	575,01	575,01	586,08
ICBL A GRAINS RONDS												
C.E.												
(3)	396,92	408,99	416,24	421,56	428,30	428,30	428,30	475,75	481,07	485,96	485,96	485,96
ICBL A GRAINS LONGS												
C.E.												
(3)	590,00	590,00	595,68	601,65	606,93	606,93	606,93	606,93	612,90	616,41	616,41	628,28
BRISURES												
C.E.												
(3)	124,12	124,12	141,21	141,21	144,81	144,81	144,81	144,81	144,81	149,26	149,26	153,58

1000 kg												
C.E.												ECU /T
	141185	211185	281185	011285	051285	121285	191285	281285	010186	090186	160186	230186
	201185	271185	301185	041285	111285	181285	271285	311285	080186	150186	220186	290186
NO. REGLEMENT	3163/85	0000/00	0000/00	0000/00	0000/00	0000/00	0000/00	0000/00	0000/00	0000/00	0000/00	0000/00
IPAD A GRAINS RONDS												
C.E.												
(3)	136,01	136,01	137,78	139,43	141,06	141,06	141,06	141,06	142,71	144,13	144,13	144,13
IPAD A GRAINS LONGS												
C.E.												
(3)	129,85	129,85	131,97	133,61	135,58	135,58	135,58	135,58	137,23	142,70	142,70	144,98
DEC A GRAINS RONDS												
C.E.												
(3)	170,92	170,92	173,12	175,18	177,23	177,23	177,23	177,23	179,29	181,06	181,06	181,06
DEC A GRAINS LONGS												
C.E.												
(3)	163,21	163,21	165,86	167,92	170,37	170,37	170,37	170,37	172,43	179,27	179,27	182,12
DBL A GRAINS RONDS												
C.E.												
(3)	174,42	180,09	183,49	185,99	189,15	189,15	189,15	211,43	213,93	216,22	216,22	216,22
DBL A GRAINS LONGS												
C.E.												
(3)	263,30	263,30	265,95	268,73	271,19	271,19	271,19	271,19	273,98	275,62	275,62	281,15
ICBL A GRAINS RONDS												
C.E.												
(3)	186,11	192,14	195,77	198,43	201,80	201,80	201,80	225,52	228,18	230,63	230,63	230,63
ICBL A GRAINS LONGS												
C.E.												
(3)	282,65	282,65	285,49	288,47	291,11	291,11	291,11	291,11	294,10	295,85	295,85	301,79
BRISURES												
C.E.												
(3)	59,06	59,06	67,60	67,60	69,40	69,40	69,40	69,40	69,40	71,63	71,63	73,79

CIF pris fastset af Kommissionen
 CIF-Preise von der Kommission festgesetzt
 Τιμές CIF από επιτροπή και της Ένωσης
 CIF prices fixed by the Commission
 Prix casé fixés par la Commission
 Prezzi CIF fissati dalla Commissione
 CIF prijzen door de Commissie vastgesteld

Εκπορευτήγες
 Abschöpfungen bei der Ausfuhr
 Επιστροφές κατά την εξαγωγή
 Export levies
 Prélèvements à l'exportation
 Prelevii all'esportazione
 Uitvoerreffingen

RIS
REIS
OPYZA
RICE
RIZ
RISO
RIJST

PRIX DU MARCHÉ MONDIAL		PRIX MARCHÉ MONDIAL CAF FIXE										ECU / T	
		141135	211185	281185	011285	051285	121285	191285	281285	010186	090186	160186	230186
		201135	271185	301185	041285	111285	181285	271285	311285	080186	150186	220186	290186
INO. REGLEMENT													
DEC A GRAINS RONDS													
TC.E.													
1(0)		290,830	270,830	196,420	196,420	192,330	192,330	192,330	192,330	192,330	188,780	188,780	188,780
DEC A GRAINS LONGS													
TC.E.													
1(0)		216,240	216,240	210,950	210,950	206,040	206,040	206,040	206,040	206,040	192,360	192,360	186,660
DBL A GRAINS RONDS													
TC.E.													
1(0)		334,410	322,340	315,090	315,090	308,350	308,350	308,350	260,900	260,900	256,010	256,160	256,160
DBL A GRAINS LONGS													
TC.E.													
1(0)		213,750	213,750	208,070	208,070	202,790	202,790	202,790	202,790	202,790	199,280	199,280	187,410
BRISURES													
TC.E.													
1(0)		193,110	193,110	166,020	166,020	162,420	162,420	162,420	162,420	162,420	157,970	157,970	153,650
PRELEVEMENTS IMPORTATION	FIXATIONS	PAYS TIERS SAUF ACP ET PTOM										ECU / T	
		141135	211185	281185	011285	051285	121285	191285	281285	010186	090186	160186	230186
		201135	271185	301185	041285	111285	181285	271285	311285	080186	150186	220186	290186
INO. REGLEMENT		3163/85	0707/00	0900/00	0000/00	0000/00	0000/00	0000/00	0000/00	0000/00	0000/00	0000/00	0000/00
PAD A GRAINS RONDS													
TC.E.													
1(3)		279,23	279,23	282,76	286,06	289,33	289,33	289,33	289,33	292,62	295,46	295,46	295,46
PAD A GRAINS LONGS													
TC.E.													
1(3)		266,90	266,90	271,14	274,43	278,36	278,36	278,36	278,36	281,66	292,60	292,60	297,16
DEC A GRAINS RONDS													
TC.E.													
1(3)		349,04	349,04	353,45	357,57	361,66	361,66	361,66	361,66	365,78	369,33	369,33	369,33
DEC A GRAINS LONGS													
TC.E.													
1(3)		333,43	333,63	338,92	343,04	347,95	347,95	347,95	347,95	352,07	365,75	365,75	371,45
DBL A GRAINS RONDS													
TC.E.													
1(3)		372,49	384,03	390,83	395,83	402,16	402,16	402,16	446,71	451,71	456,30	456,30	456,30
DBL A GRAINS LONGS													
TC.E.													
1(3)		550,37	550,37	555,67	561,24	566,16	566,16	566,16	566,16	571,73	575,01	575,01	586,08
DBL A GRAINS LONGS													
TC.E.													
1(3)		396,92	403,99	416,24	421,56	428,30	428,30	428,30	475,75	481,07	485,96	485,96	485,96
DBL A GRAINS LONGS													
TC.E.													
1(3)		590,90	590,07	595,68	601,65	606,93	606,93	606,93	606,93	612,90	616,41	616,41	628,28
BRISURES													
TC.E.													
1(3)		124,12	124,12	141,21	141,21	144,31	144,31	144,81	144,81	144,81	149,26	149,26	153,36
PRELEVEMENTS IMPORTATION	FIXATIONS	ACP ET PTOM										ECU / T	
		141135	211185	281185	011285	051285	121285	191285	281285	010186	090186	160186	230186
		201135	271185	301185	041285	111285	181285	271285	311285	080186	150186	220186	290186
INO. REGLEMENT		3163/85	0700/00	0307/00	0000/00	0000/00	0000/00	0000/00	0000/00	0000/00	0000/00	0000/00	0000/00
PAD A GRAINS RONDS													
TC.E.													
1		136,71	136,71	137,78	139,43	141,06	141,06	141,06	141,06	142,71	144,13	144,13	144,13
PAD A GRAINS LONGS													
TC.E.													
1		129,45	129,45	131,97	133,61	135,58	135,58	135,58	135,58	137,23	142,70	142,70	144,98
DEC A GRAINS RONDS													
TC.E.													
1		170,92	170,92	173,12	175,18	177,23	177,23	177,23	177,23	179,29	181,06	181,06	181,06
DEC A GRAINS LONGS													
TC.E.													
1		163,21	163,21	165,86	167,92	170,37	170,37	170,37	170,37	172,43	179,27	179,27	182,12
DBL A GRAINS RONDS													
TC.E.													
1		174,42	180,79	183,49	185,99	189,15	189,15	189,15	211,43	213,93	216,22	216,22	216,22
DBL A GRAINS LONGS													
TC.E.													
1		263,30	263,30	265,95	268,73	271,19	271,19	271,19	271,19	273,98	275,62	275,62	281,15
DBL A GRAINS LONGS													
TC.E.													
1		185,11	192,14	195,77	198,43	201,80	201,80	201,80	225,32	228,18	230,63	230,63	230,63
DBL A GRAINS LONGS													
TC.E.													
1		282,65	282,65	285,49	288,47	291,11	291,11	291,11	291,11	294,10	295,85	295,85	301,79
BRISURES													
TC.E.													
1		59,76	59,76	67,60	67,60	69,40	69,40	69,40	69,40	69,40	71,63	71,63	75,79

III

F E D S T O F F E R

F E T T E

Λ Ι Π Α Ρ Ε Σ Ο Υ Σ Ι Ε Σ

O I L S A N D F A T S

M A T I E R E S G R A S S E S

G R A S S I

O L I È N E N V E T T E N

**OLIVENOLIE
OLIVENÖL
ΕΛΑΙΟΛΑΔΟ
OLIVE OIL
HUILE D'OLIVE
OLIO D'OLIVA
OLIJFOLIE**

Melleimfin jomfruoile 3^o
Mittelfeines Jungferöl 3^o
Παρθένο ελαιόλαδο ήμιοίνο 3^o
Semi-fine virgin olive oil 3^o

**Fastsatte fællesskabspriser
Festgesetzte gemeinschaftliche Preise
Κοινοτικές καθορισμένες τιμές
Fixed Community prices
Prix fixes communautaires
Prezzi fissati comunitari
Vastgestelde gemeenschappelijke prijzen**

Huile d'olive vierge semi-fine 3^o
Olio d'oliva vergine semi-fino 3^o
Halffijne olijfolie 3^o

**FEDTINDHOLD
FETTE
ΑΙΜΑΞΕΣ ΟΥΖΙΞΕ
FAT PRODUCTS
MATIERES GRASSES
GRASSI
OLIEN EN VETTEN**

ECU/100 kg

Valuta Geldeinheit Νόμισμα Currency Monnaie Moneta Valuta	1984/85												0
	NOV	DEC	JAN	FEB	MAR	AVR	MAI	JUN	JUL	AUG	SEP	OCT	
Producentindikativpriser Prix indicatif à la production	Erzeugerriichtpreis Prezzo indicativo alla produzione												Ενδεικτική τιμή στην παραγωγή Production target price Produkttierichtpreis
ECU	316,23	316,23	316,23	316,23	316,23	316,23	316,23	316,23	316,23	316,23	316,23	316,23	316,23
BFR/LFR	14676,8	14676,8	14676,8	14676,8	14676,8	14676,8	14676,8	14676,8	14676,8	14676,8	14676,8	14676,8	14676,8
DKR	2661,1	2661,1	2661,1	2661,1	2661,1	2661,1	2661,1	2661,1	2661,1	2661,1	2661,1	2661,1	2661,1
DM	795,18	795,18	754,26	754,26	754,26	754,26	754,26	754,26	754,26	754,26	754,26	754,26	761,08
APX	28627,7	28627,7	28627,7	28627,7	28627,7	28627,7	28627,7	30898,2	30898,2	30898,2	30898,2	30898,2	29573,7
FF	2172,07	2172,07	2172,07	2172,07	2172,07	2172,07	2172,07	2213,89	2213,89	2213,89	2213,89	2213,89	2189,50
IRL	237,207	237,207	237,207	237,207	237,207	237,207	237,207	237,207	237,207	237,207	237,207	237,207	237,207
LIT	452,841	452,841	452,841	452,841	452,841	452,841	452,841	468,653	468,653	468,653	468,653	468,653	459,429
HFL	856,92	856,92	849,87	849,87	849,87	849,87	849,87	849,87	849,87	849,87	849,87	849,87	851,05
UKL	195,637	195,637	195,637	195,637	195,637	195,637	195,637	195,637	195,637	195,637	195,637	195,637	195,637
Repraesentativ markedpris Prix représentatif de marché	Repräsenativer Marktpreis Prezzo rappresentativo di mercato												Αντιπροσωπευτική τιμή της αγοράς Representative market price Representatieve marktprijs
ECU	196,87	196,87	198,66	200,45	208,80	210,59	212,38	214,17	215,96	215,96	215,96	208,80	207,96
BFR/LFR	9137,1	9137,1	9220,2	9303,3	9690,8	9773,9	9857,0	9940,0	10023,1	10023,1	10023,1	9690,8	9651,6
DKR	1556,65	1556,65	1671,72	1686,78	1757,04	1772,11	1787,17	1802,23	1817,29	1817,29	1817,29	1757,04	1749,94
DM	495,04	495,04	473,84	478,11	498,02	529,54	534,04	510,83	515,10	515,10	515,10	498,02	504,82
APX	17822,3	17822,3	17984,3	18146,3	18902,2	19064,3	19226,3	21919,4	22102,6	22102,6	22102,6	21369,8	19880,4
FF	1352,23	1352,23	1364,53	1376,82	1434,17	1446,47	1458,76	1499,38	1511,91	1511,91	1511,91	1461,79	1440,18
IRL	147,674	147,674	149,017	150,359	156,623	157,965	159,308	160,651	161,993	161,993	161,993	156,623	155,989
LIT	281,918	281,918	284,481	287,044	299,002	301,565	304,128	317,400	320,053	320,053	320,053	309,442	302,255
HFL	533,48	533,48	533,90	538,71	561,15	570,66	575,51	575,58	580,39	580,39	580,39	561,15	560,40
UKL	121,795	121,795	122,902	124,009	129,175	130,283	131,390	132,497	133,605	133,605	133,605	129,175	128,653
Interventionspriser Prix d'intervention	Interventionspreis Prezzo d'intervento												Τιμή παρεμβάσεων Intervention price Interventieprijs
ECU	227,62	227,62	229,41	231,20	232,99	234,78	236,57	238,36	240,15	240,15	240,15	227,62	233,89
BFR/LFR	10564,3	10564,3	10647,4	10730,4	10813,5	10896,6	10979,7	11062,7	11145,8	11145,8	11145,8	10564,3	10855,1
DKR	1915,41	1915,41	1930,48	1945,54	1960,60	1975,66	1990,73	2005,79	2020,85	2020,85	2020,85	1915,41	1968,13
DM	572,37	572,37	547,18	551,45	555,72	590,37	594,87	568,53	572,80	572,80	572,80	542,91	567,85
APX	20606,0	20606,0	20768,0	20930,0	21092,1	21254,2	21416,2	24395,1	24578,3	24578,3	24578,3	23295,9	22341,5
FF	1563,44	1563,44	1575,74	1588,03	1600,33	1612,62	1624,92	1668,73	1681,26	1681,26	1681,26	1593,54	1619,55
IRL	170,740	170,740	172,082	173,425	174,768	176,111	177,453	178,796	180,139	180,139	180,139	170,740	175,417
LIT	325,952	325,952	328,515	331,078	333,642	336,205	338,768	353,249	355,902	355,902	355,902	337,333	339,867
HFL	616,81	616,81	616,54	621,35	626,16	636,21	641,06	640,59	645,40	645,40	645,40	611,73	630,29
UKL	140,818	140,818	141,926	143,033	144,140	145,248	146,355	147,463	148,570	148,570	148,570	140,818	144,694
Taerskelpriser Prix de seuil	Schwellenpreis Prezzo d'entrata												Τιμή κατωφλίου Threshold price Drempelprijs
ECU	195,74	195,74	197,53	199,32	207,67	209,46	211,25	213,04	214,83	214,83	214,83	207,67	206,83
BFR/LFR	9084,7	9084,7	9167,7	9250,8	9638,4	9721,4	9804,5	9887,6	9970,7	9970,7	9970,7	9638,4	9599,2
DKR	1647,14	1647,14	1662,21	1677,27	1747,53	1762,60	1777,66	1792,72	1807,79	1807,79	1807,79	1747,53	1740,43
DM	492,20	492,20	471,14	475,41	495,33	526,70	531,20	508,13	512,40	512,40	512,40	495,33	502,07
APX	17720,0	17720,0	17882,0	18044,1	18800,0	18962,0	19124,1	21803,7	21986,9	21986,9	21986,9	21254,1	19771,8
FF	1344,47	1344,47	1356,76	1369,06	1426,41	1438,71	1451,00	1491,47	1504,00	1504,00	1504,00	1453,87	1432,35
IRL	146,826	146,826	148,169	149,512	155,775	157,118	158,460	159,803	161,146	161,146	161,146	155,775	155,142
LIT	280,300	280,300	282,863	285,426	297,383	299,947	302,510	315,725	318,378	318,378	318,378	307,767	300,613
HFL	530,42	530,42	530,86	535,67	558,11	567,60	572,45	572,45	577,35	577,35	577,35	558,11	557,35
UKL	121,096	121,096	122,203	123,310	128,476	129,583	130,691	131,798	132,906	132,906	132,906	128,476	127,954

(1) Changement en cours de campagne - Règl. 684/85 du 13.3.85

OLIVENOLIE
OLIVENÖL
ΕΛΑΙΟΛΑΔΟ
OLIVE OIL
HUILE D'OLIVE
OLIO D'OLIVA
OLIJFOLIE

Minimumimportafgifter
Mindestabschöpfungen bei Einfuhr
Ελάχιστες εισφορές κατά την εισαγωγή
Minimum import levies
Prélèvements minimaux à l'importation
Prelevi minimi all'importazione
Minimumheffingen bij invoer

FETTINHOLD
FETTE
ΛΙΠΑΡΕΣ ΟΥΣΙΕΣ
FAT PRODUCTS
MATIÈRES GRASSES
GRASSI
OLIËN EN VETTEN

PRELEVEMENTS MINIPAUX MENSUELS ANNEXE I												
PRELEVEMENTS IMPORTATION												ECU /100 KG
	011184	011284	010185	010285	010385	010485	010585	010685	010785	010885	010985	011085
	301184	311284	310185	280285	310385	300485	310585	300685	310785	310885	300985	311085
NO. REGLEMENT												
15.07.A I A)												
C.E.												
(1)	59,97	56,81	56,00	57,88	68,11	65,93	62,06	61,83	65,48	63,32	66,82	77,23
15.07.A I B)												
C.E.												
(1)	60,77	62,00	62,00	62,75	72,32	69,50	65,00	65,57	71,97	75,42	76,00	79,39
15.07.A I C)												
C.E.												
(1)	60,00	60,00	60,00	60,00	60,00	60,00	60,00	60,00	60,00	60,00	60,00	60,00
15.07.A II A)												
C.E.												
(2)	73,00	70,00	70,00	70,00	79,55	79,20	77,06	77,00	79,61	85,19	87,00	89,71
15.07.A II B)												
C.E.												
(3)	95,00	95,00	95,00	95,00	95,00	95,00	95,00	95,00	95,00	95,00	95,00	95,00

PRELEVEMENTS MINIPAUX MENSUELS ANNEXE II												
PRELEVEMENTS IMPORTATION												ECU /100 KG
	011184	011284	010185	010285	010385	010485	010585	010685	010785	010885	010985	011085
	301184	311284	310185	280285	310385	300485	310585	300685	310785	310885	300985	311085
NO. REGLEMENT												
07.01.H II												
C.E.												
	13,37	13,64	13,64	13,81	15,91	15,29	14,30	14,42	15,83	16,59	16,72	17,47
07.03.A II												
C.E.												
	13,37	13,64	13,64	13,81	15,91	15,29	14,30	14,42	15,83	16,59	16,72	17,47
15.17.B I A)												
C.E.												
	30,38	31,00	31,00	31,38	36,16	34,75	32,50	32,78	35,98	37,76	38,80	39,77
15.17.B I B)												
C.E.												
	43,61	49,60	49,60	50,20	57,86	55,60	52,00	52,45	57,57	60,34	60,80	63,51
23.04.A II												
C.E.												
	4,80	4,80	4,80	4,80	4,80	4,80	4,80	4,80	4,80	4,80	4,80	4,80

OLIVENOLIE
OLIVENÖL
ΕΛΑΙΟΛΑΔΟ
OLIVE OIL
HUILE D'OLIVE
OLIO D'OLIVA
OLIJFOLIE

Minimumsimportafgifter
Mindestabschöpfungen bei Einfuhr
Ελάχιστες εισφορές κατά την εισαγωγή
Minimum import levies
Prélèvements minimaux à l'importation
Prelevii minimi all'importazione
Minimumheffingen bij invoer

FETDINDHOLD
FETTE
ΑΙΤΑΡΕΣ ΟΥΣΙΕΣ
FAT PRODUCTS
MATIÈRES GRASSES
GRASSI
OLIËN EN VETTEN

PRELEV. MINIMAUX HEBDOMADAIRES ANNEXE I											PAGE 1 / 62			
PRELEVEMENTS IMPORTATION	FIXATIONS										PAYS TIERS		ECU /100 KG	
	30085	060985	130985	200985	270985	041085	111085	181085	251085	011185	081185			
	050985	120985	190985	260985	031085	101085	171085	241085	311085	071185	141185			
NO. REGLEMENT	2440/85	2518/85	2571/85	2636/85	2701/85	2784/85	2833/85	2891/85	2958/85	3048/85	3103/85			
15.07.A I A)														
C.E.														
(1)	63,50	64,50	66,50	70,00	70,00	73,00	78,00	80,00	81,00	71,00	72,00			
15.07.A I B)														
C.E.														
(1)	76,00	76,00	76,00	76,00	76,00	77,00	80,00	81,00	81,00	71,00	71,00			
15.07.A I C)														
C.E.														
(1)	60,00	60,00	60,00	60,00	60,00	60,00	60,00	60,00	60,00	60,00	60,00			
15.07.A II A)														
C.E.														
(2)	87,00	87,00	87,00	87,00	87,00	87,00	87,00	93,00	93,00	82,00	82,00			
15.07.A II B)														
C.E.														
(3)	95,00	95,00	95,00	95,00	95,00	95,00	95,00	95,00	95,00	95,00	95,00			
	151185	221185	291185	061285	131285	201285	281285	040186	100186	170186	240186			
	211185	281185	051285	121285	191285	271285	030186	090186	160186	230186	000000			
NO. REGLEMENT	3185/85	3258/85	3336/85	3427/85	3500/85	3586/85	3689/85	0005/86	0039/86	0077/86	0126/86			
15.07.A I A)														
C.E.														
(1)	73,00	75,00	76,00	77,00	77,00	77,00	77,00	77,00	77,00	77,00	77,00			
15.07.A I B)														
C.E.														
(1)	71,00	72,00	73,00	76,00	76,00	76,00	76,00	76,00	76,00	76,00	74,00			
15.07.A I C)														
C.E.														
(1)	60,00	60,00	60,00	60,00	60,00	60,00	60,00	60,00	60,00	60,00	60,00			
15.07.A II A)														
C.E.														
(2)	82,00	82,00	82,00	82,00	82,00	82,00	82,00	82,00	82,00	82,00	82,00			
15.07.A II B)														
C.E.														
(3)	95,00	95,00	95,00	95,00	95,00	95,00	95,00	95,00	95,00	95,00	95,00			
PRELEV. MINIMAUX HEBDOMADAIRES ANNEXE II											PAGE 1 / 62			
PRELEVEMENTS IMPORTATION	FIXATIONS										PAYS TIERS		ECU /100 KG	
	30085	060985	130985	200985	270985	041085	111085	181085	251085	011185	081185			
	050985	120985	190985	260985	031085	101085	171085	241085	311085	071185	141185			
NO. REGLEMENT	2440/85	2518/85	2571/85	2636/85	2701/85	2784/85	2833/85	2891/85	2958/85	3048/85	3103/85			
07.01.A II														
C.E.														
	16,72	16,72	16,72	16,72	16,72	16,94	17,60	17,82	17,82	15,62	15,62			
07.03.A II														
C.E.														
	16,72	16,72	16,72	16,72	16,72	16,94	17,60	17,82	17,82	15,62	15,62			
15.17.B I A)														
C.E.														
	33,80	38,80	38,80	38,80	38,80	38,50	40,00	40,50	40,50	35,50	35,50			
15.17.B I B)														
C.E.														
	63,80	60,80	60,80	60,80	60,80	61,60	64,00	64,80	64,80	56,80	56,80			
23.04.A II														
C.E.														
	4,80	4,80	4,80	4,80	4,80	4,80	4,80	4,80	4,80	4,80	4,80			
	151185	221185	291185	061285	131285	201285	281285	040186	100186	170186	240186			
	211185	281185	051285	121285	191285	271285	030186	090186	160186	230186	000000			
NO. REGLEMENT	3185/85	3258/85	3336/85	3427/85	3500/85	3586/85	3689/85	0005/86	0039/86	0077/86	0126/86			
07.01.A II														
C.E.														
	15,62	15,34	16,06	16,72	16,72	16,72	16,72	16,72	16,72	16,72	16,28			
07.03.A II														
C.E.														
	15,62	15,84	16,06	16,72	16,72	16,72	16,72	16,72	16,72	16,72	16,28			
15.17.B I A)														
C.E.														
	35,50	36,00	36,50	38,00	38,00	38,00	38,00	38,00	38,00	38,00	37,00			
15.17.B I B)														
C.E.														
	56,80	57,60	58,40	60,80	60,80	60,80	60,80	60,80	60,80	60,80	59,20			
23.04.A II														
C.E.														
	4,80	4,80	4,80	4,80	4,80	4,80	4,80	4,80	4,80	4,80	4,80			

OLIVENOLIE
OLIVENÖL
ΕΛΑΙΟΛΑΔΟ
OLIVE OIL
HUILE D'OLIVE
OLIO D'OLIVA
OLIJFOLIE

Markedspriser
Marktpreise
Τιμές της αγοράς
Market prices
Prix de marché
Prezzi di mercato
Marktprijzen

FEDTINDHOLD
FETTE
AIRAPEZ OYZIEK
FAT PRODUCTS
MATIERES GRASSES
GRASSI
OLIEN EN VETTEN

ECU/100 kg

HUILE D'OLIVE		OLIVENOL				OLIVE OIL								
		090985	160935	230985	300985	071085	141085	211085	281085	041185	111185	181185	251185	021285
		150935	220935	290985	061085	131085	201085	271085	031185	101185	171185	241185	011285	081285

SART														
EXTRA VIERGE														
	LIT/100 KG	495000	497500	492500	497500	475000	475000	460000	460000	450000	420000	396000	400000	415000
	ECU/100 KG	345,670	347,416	343,925	347,416	331,704	331,704	321,229	316,584	303,644	283,401	267,207	269,906	280,027

HUILE D'OLIVES FINE VIERGE														
	LIT/100 KG	415000	415000	400000	400000	395000	395000	395000	395000	385000	380000	347500	347500	350000
	ECU/100 KG	289,804	289,804	279,330	279,330	275,838	275,838	275,838	271,850	259,784	256,410	234,480	234,480	236,167

HUILE D'OLIVES SEMI-FINE														
	LIT/100 KG	335000	335000	335000	335000	335000	335000	335000	335000	335000	297000	297000	325000	325000
	ECU/100 KG	233,939	233,939	233,939	233,939	233,939	233,939	233,939	233,939	230,556	200,405	200,405	219,298	219,298

VIERGE LAMP. 5%														
	LIT/100 KG	303000	303000			300000	300000	300000	300000	295000	290000	293000	295000	296000
	ECU/100 KG	211,592	211,592			209,477	209,477	209,477	206,468	199,055	195,682	197,706	199,055	199,730

RAFFINEE														
	LIT/100 KG	346000	347000	346000	346000	346000	345000	343000	344000	344000	340000	343000	343000	344000
	ECU/100 KG	241,620	242,318	241,620	241,620	241,620	240,922	239,525	236,750	232,119	229,420	231,444	231,444	232,119

DE GRIGNONS RAFFINEE														
	LIT/100 KG	240000	240000	238000	235000	234000	230000	223000	223000	216000	210000	205000	205000	205000
	ECU/100 KG	167,598	167,598	166,201	164,106	163,408	160,615	155,726	153,475	145,749	141,700	138,327	138,327	138,327

MILANO														
RAFFINEE														
	LIT/100 KG	358500	356500	356500	353500	353500	353500	353500	349500	348500	345500	343500	347500	346500
	ECU/100 KG	250,349	248,953	248,953	246,858	246,858	246,858	246,858	240,535	235,155	233,131	231,781	234,480	233,806

VIERGE LAMP. 5%														
	LIT/100 KG	333000	327000	327000	327000	327000	327000	327000	322000	318000	315000	313000	313000	313000
	ECU/100 KG	232,542	228,352	228,352	228,352	228,352	228,352	228,352	221,609	214,575	212,551	211,201	211,201	211,201

HUILES DE GRAINES		SAATOL				SEED OIL								
		090985	160985	230985	300985	071085	141085	211085	281085	041185	111185	181185	251185	090985
		150935	220935	290985	061085	131085	201085	271085	031185	101185	171185	241185	011285	151285

MILANO														
HUILE D'ARACHIDE														
	LIT/100 KG	230500	230500	223500	223500	220500	220500	220500	229500	231500	231500	231500	229500	227500
	ECU/100 KG	160,964	160,964	159,567	156,075	153,980	153,980	153,980	157,948	156,208	156,208	156,208	154,858	153,509

HUILE VEGETALE DE TAOIL														
	LIT/100 KG	115500	115500	111500	106500	104500	101500	101500	100500	99500	101500	101500	98500	97500
	ECU/100 KG	80,656	80,656	77,863	74,372	72,975	70,880	70,880	69,167	67,139	68,689	68,689	66,464	65,789

**OLIEHOLDIGE FRØ
ÖLSAATEN
ΕΛΑΙΟΥΧΟΙ ΣΠΟΡΟΙ
OIL SEEDS
GRAINES OLEAGINEUSES
SEMI OLEOSI
OLIEHOUDENDE ZADEN**

**Fastsatte fællesskabspriser
Festgesetzte gemeinschaftliche Preise
Κοινοτικές καθορισμένες τιμές
Fixed Community prices
Prix fixes communautaires
Prezzi fissati comunitari
Vastgestelde gemeenschappelijke prijzen**

**FEDTINDHOLD
FETTE
ΛΙΠΑΡΕΣ ΟΥΣΙΕΣ
FAT PRODUCTS
MATIERES GRASSES
GRASSI
OLIE EN VETTEN**

1. Raps-og rybsfrø
Raps- und Rübsensamen
Κραμβόσποροι και γογγυλόσποροι

Colza and rape seed
Colza et navette

Semi di Colza e di Ravizzone
Koolzaad en Reapzaad

ECU/100 kg

Valuta Geldeinheit Νόμισμα Currency Monnaie Moneta Valuta	1985/86												Ø
	JUL	AUG	SEP	OCT	NOV	DEC	JAN	FEV	MAR	AVR	MAI	JU	
A. Indikativpris Prix indicatif	Richtpreis Prezzo indicativo						Ένδεικτική τιμή						Target price Richtprijs
ECU	46,410	46,410	46,930	47,450	47,970	48,490							
BFR/LFR	2154,0	2154,0	2178,1	2202,2	2226,4	2250,5							
DKR	390,54	390,54	394,91	399,29	403,67	408,04							
DM	110,70	110,70	111,94	113,18	114,42	115,66							
ΔPX	4749,9	4749,9	4803,1	4856,3	4909,5	4962,7							
FF	324,91	324,91	328,55	332,19	335,83	339,47							
IRL	34,813	34,813	35,203	33,219	35,983	36,373							
LIT	68,780	68,780	69,550	70,321	71,092	71,862							
HFL	124,73	124,73	126,12	127,52	128,92	130,32							
UKL	28,712	28,712	29,033	29,355	29,677	29,999							
B. Interventionsbasispris Prix d'intervention de base	Interventionsgrundpreis Prezzo d'intervento di p.						Βασική τιμή παρεμβάσεως						Basic intervention price Basisinterventieprijs
ECU													
BFR/LFR													
DKR													
DM													
ΔPX													
FF													
IRL													
LIT													
HFL													
UKL													
2. Solsikkefrø Sonnenblumenkerne Ήλιανθόσποροι	Sunflower seed Tournesol						Semi di Girasole Zonnebloemzaad						
Valuta Geldeinheit Νόμισμα Currency Monnaie Moneta Valuta	1985/86												Ø
	AUG	SEP	OCT	NOV	DEC	JAN	FEB	MAR	AVR	MAI	JUN	JUL	
A. Indikativpris Prix indicatif	Richtpreis Prezzo indicativo						Ένδεικτική τιμή						Target price Richtprijs
ECU	57,350	57,350	57,965	58,580	59,195								
BFR/LFR	2661,7	2661,7	2690,3	2718,8	2747,4								
DKR	482,60	482,60	487,77	492,95	498,12								
DM	136,79	136,79	138,26	139,72	141,19								
ΔPX	5869,5	5869,5	5932,5	5995,4	6058,4								
FF	401,50	401,50	405,81	410,11	414,42								
IRL	430,19	430,19	43,480	43,941	44,403								
LIT	84,993	84,993	85,904	86,816	87,727								
HFL	154,13	154,13	155,78	157,43	159,09								
UKL	35,480	35,480	35,860	36,241	36,621								
B. Interventionsbasispris Prix d'intervention de base	Interventionsgrundpreis Prezzo d'intervento di base						Βασική τιμή παρεμβάσεως						Basic intervention price Basisinterventieprijs
ECU	52,470	52,470	53,085	53,700	54,315								
BFR/LFR	2435,2	2435,2	2463,8	2492,3	2520,9								
DKR	441,53	441,53	446,71	451,88	457,06								
DM	125,15	125,15	126,62	128,08	129,55								
ΔPX	5370,1	5370,1	5433,0	5496,0	5558,9								
FF	367,34	367,34	371,64	375,95	380,25								
IRL	39,358	39,358	39,820	40,281	40,742								
LIT	77,761	77,761	78,672	79,583	80,495								
HFL	141,01	141,01	142,67	144,32	145,97								
UKL	32,461	32,461	32,841	33,222	33,602								

PRISER FASTSAT AF KOMMISSIONEN
 PREISE VON DER KOMMISSION FESTGESETZT
 ΤΙΜΕΣ ΠΟΥ ΚΑΘΟΡΙΖΟΝΤΑΙ ΑΠΟ ΤΗΝ ΕΠΙΤΡΟΠΗ
 PRICES FIXED BY THE COMMISSION
 PRIX FIXÉS PAR LA COMMISSION
 PREZZI FISSATI DALLA COMMISSIONE
 DOOR DE COMMISSIE VASTGESTELDE PRIJZEN

I = Raps og rybsfrø
 Raps- und Rübsensamen
 Κραμβόσποροι και γογγυλόσποροι
 Colza and rape seed
 Graines de colza et navette
 Semi di colza e di ravizzone
 Koolzaad en raapzaad

II = Solsikkefrø
 Sonnenblumenkerne
 Ήλιανθέσποροι
 Sunflower seed
 Graines de tournesol
 Semi di girasole
 Zonnebloemzaad

FEDTINDHOLD
FETTE
ΛΙΠΑΡΕΣ ΟΥΣΙΕΣ
FAT PRODUCTS
MATIÈRES GRASSES
GRASSI
OLIËN EN VETTEN

ECU/100 kg

Sort Sorte Είδος Kind Sorte Tipo Soort	1985													
	JAN.	FEB.	MAR.	AVR.	MAI.	JUN.	JUL.	AUG.	SEP.	OCT.	NOV.	DEC.	Ø	
	A. STØSSE AIDE			BEIHILFE INTEGRAZIONE						Ενίσχυση			SUBSIDY STEUN	
I	13,347	11,075	9,294	9,602	9,810	13,427	14,069	17,422	21,683	24,800	26,120	26,223	16,406	
II	19,420	19,659	18,440	18,627	17,120	20,036	24,261	24,762	26,551	30,904	31,892	31,058	23,561	
	B. BERDENSMARKEDSPRIS PRIX MARCHÉ MONDIAL			WELTMARKTPREIS PREZZO DEL MERCATO MONDIALE						Τιμή διεθνούς αγοράς			WORLD-MARKET PRICE WERELDMARKTPRIJS	
I	36,513	39,305	41,606	41,818	41,610	37,993	32,341	29,247	25,247	22,650	21,850	22,267	32,704	
	C. RESTITUTION RESTITUTION			ERSTATUNG RESTITUZIONE						Επιστροφή			REFUND RESTITUTIE	
I	10,635	9,125	7,903	7,000	8,000	10,000	10,258	14,000	19,000	21,452	22,467	22,000	13,487	
II	-	-	-	-	-	-	-	-	-	-	-	-	-	

**PRISER FASTSAT AF KOMMISSIONEN
PREISE VON DER KOMMISSION FESTGESETZT
ΤΙΜΕΣ ΠΟΥ ΚΑΘΟΡΙΖΟΝΤΑΙ ΑΠΟ ΤΗΝ ΕΠΙΤΡΟΠΗ
PRICES FIXED BY THE COMMISSION
PRIX FIXÉS PAR LA COMMISSION
PREZZI FISSATI DALLA COMMISSIONE
DOOR DE COMMISSIE VASTGESTELDE PRIJZEN**

**I = Raps og rybsfrø
Raps- und Rübsensamen
Κραμβόσποροι και γογγυλόσποροι
Colza and rape seed
Graines de colza et navette
Semi di colza e di ravizzone
Koolzaad en rapzaad**

**II = Solsikkefrø
Sonnenblumenkerne
Ήλιανθόσποροι
Sunflower seed
Graines de tournesol
Semi di girasole
Zonnebloemzaad**

**FEDTINDHOLD
FETTE
ΛΙΠΑΡΕΣ ΟΥΣΙΕΣ
FAT PRODUCTS
MATIÈRES GRASSES
GRASSI
OLIËN EN VETTEN**

ECU/100 kg

Sort Sorte Είδος Kind Sorte Tipo Soort	1 9 8 5												
	7.10	17.10	25.10	1.11	7.11	15.11	22.11	29.11	6.12	13.12	20.12	28.12	
	A. STØSSE AIDE			BEIHILFE INTEGRAZIONE				Ενίσχυση			SUBSIDY STEUN		
I	24,556	25,527	25,596	26,616	26,047	26,002	25,819	26,388	26,908	26,944	27,290	25,294	24,083
II	31,059	31,609	32,065	33,135	32,452	31,655	30,745	30,763	31,378	31,378	31,298	30,705	30,382
	B. BERDENSMARKEDSPRIS PRIX MARCHÉ MONDIAL			WELTMARKTPREIS PREZZO DEL MERCATO MONDIALE				Τιμή διεθνούς αγοράς			WORLD-MARKET PRICE WERELDMARKTPRIJS		
I	22,894	21,923	21,854	21,354	21,923	21,968	22,151	21,582	21,582	21,546	21,200	23,196	24,407
	C. RESTITUTION RESTITUTION			ERSTATUNG RESTITUZIONE				Επιστροφή			REFUND RESTITUTIE		
I	20,000	23,000	23,000	23,000	23,000	22,000	22,000	22,000	22,000	22,000	22,000	22,000	22,000
II													

IV

V I N

W E I N

O I N O Σ

W I N E

V I N

V I N O

W I J N

**BORDVIN FRA PRODUCENTEN
TAFELWEINE BEI DER ERZEUGUNG
ΕΠΙΤΡΑΠΕΖΙΟΙ ΟΙΝΟΙ ΣΤΗΝ ΠΑΡΑΓΩΓΗ
TABLE WINES, EX PRODUCER
VINS DE TABLE A LA PRODUCTION
VINI DA PASTO ALLA PRODUZIONE
TAFELWIJN, AF PRODUCENT**

**Vægtet gennemsnit af den ugentlige pris
Gewogener Durchschnitt der Wochenpreise
Σταθμισμένος μέσος όρος των εβδομαδιαίων τιμών
Weighted average of weekly prices
Moyenne pondérée des prix hebdomadaires
Media ponderata dei prezzi settimanali
Gewogen gemiddelde van de weekprijzen**

VINE
WEIN
OINOS
WINE
VINS
VINO
WIJNEN

ECU/

VIN DE TABLE BLANC	WEISSTAFELWEINE					WHITE TABLE WINES					
	260885	230935	281085	251185	301285						260885
	220985	271085	241185	291285	240186						260186
ATHINA											
VIN BLANC A I											
DR/AVOL./HL			277,60								
ECU/AVOL./HL			2,712								
BORDEAUX											
VIN BLANC A I											
FF /AVOL./HL	23,30		20,12	21,24	22,80						
ECU/AVOL./HL	3,279		2,831	2,989	3,208						
NANTES											
VIN BLANC A I											
FF /AVOL./HL	20,92	18,73	17,94	19,77	20,27						
ECU/AVOL./HL	2,944	2,636	2,525	2,782	2,853						
BARI											
VIN BLANC A I											
LIT/AVOL./HL	3388	3379	3750	3728	3720						
ECU/AVOL./HL	2,286	2,290	2,530	2,516	2,510						
CAGLIARI											
VIN BLANC A I											
LIT/AVOL./HL	3150		3900	3900	3950						
ECU/AVOL./HL	2,126		2,632	2,632	2,665						
CHIETI											
VIN BLANC A I											
LIT/AVOL./HL	3360	3695	3920	3877	3900						
ECU/AVOL./HL	2,287	2,493	2,645	2,616	2,632						
RAVENNA(LUGO, FAENZA)											
VIN BLANC A I											
LIT/AVOL./HL	3660	3878	4037	4100	4154						
ECU/AVOL./HL	2,484	2,617	2,724	2,767	2,803						
TRAPANI(ALCARO)											
VIN BLANC A I											
LIT/AVOL./HL	3160	3438	3610	3650	3600						
ECU/AVOL./HL	2,150	2,320	2,436	2,463	2,429						
TREVISIO											
VIN BLANC A I											
LIT/AVOL./HL	4212	4450	4450	4450	4450						
ECU/AVOL./HL	2,868	3,003	3,003	3,003	3,003						
RHEINHESSEN(HUEGELLAND)											
BLANC A II SYLVANER											
DM /HL		216,44	220,00	220,00	220,00						
ECU/HL		90,743	92,237	92,237	92,237						
RHEINPFALZ(OBERHARDT)											
BLANC A II SYLVANER											
DM /HL	191,43	212,55	215,43	213,59	207,76						
ECU/HL	80,259	89,113	90,321	89,551	87,104						
MOSEL-RHEINGAU											
BLANC A III RIESLING											
DM /HL	157,70	158,62	191,30	202,04	163,20						
ECU/HL	66,117	66,504	80,203	84,707	68,423						

**GENNEMSNITSPRISER OG REPRÆSENTATIVE PRISER
DURCHSCHNITTSPREISE UND REPRÄSENTATIVPREISE
ΜΕΣΕΣ ΚΑΙ ΑΝΤΙΠΟΣΩΠΗΥΤΙΚΕΣ ΤΙΜΕΣ
AVERAGE PRICES AND REPRESENTATIVE PRICES
PRIX REPRESENTATIFS COMMUNAUTAIRES
PREZZI MEDI E PREZZI RAPPRESENTATIVI
GEMIDDELDE PRIJZEN EN REPRESENTATIEVE PRIJZEN**

**Bordvinstyper på de forskellige afsætningscentre
Tafelweinarten auf den verschiedenen Handelsplätzen
Τύποι έμπραπεζίου οίνου στα διάφορα κέντρα έμπορίας
Table wines at the various marketing centres
Différents types de vin de table à la production
Tipi di vino da pasto sui differenti centri di commercializzazione
Tafelwijnsorten op de verschillende commercialisatiecentra**

VINE
WEIN
OINOS
WINE
VINS
VINO
WIJNEN

ECU/

	260885:	020935:	090935:	160985:	230985:	300985:	071085:	141085:	211085:	281085:	041185:	111185:	181185:
	010935:	080935:	150935:	220935:	290985:	061085:	131085:	201085:	271085:	031185:	101185:	171185:	241185:
BASTIA													
VIN ROUGE R I													
FF /2VOL./HL					16,55:			17,15:		17,53:	17,25:	18,78:	
ECU/2VOL./HL					2,329:			2,413:		2,467:	2,428:	2,643:	
BEZIERS													
VIN ROUGE R I													
FF /2VOL./HL	18,90:	17,23:	19,17:	18,93:	18,73:	18,92:	18,63:	18,95:	18,81:	18,66:	18,75:	18,72:	18,60:
ECU/2VOL./HL	2,660:	2,736:	2,698:	2,664:	2,636:	2,663:	2,622:	2,667:	2,647:	2,626:	2,639:	2,634:	2,618:
MOITPELLIER													
VIN ROUGE R I													
FF /2VOL./HL	19,00:	19,15:	19,15:	19,15:	19,15:	19,15:	19,10:	19,00:	18,95:	18,90:	19,00:	18,80:	18,80:
ECU/2VOL./HL	2,674:	2,675:	2,675:	2,675:	2,675:	2,675:	2,669:	2,674:	2,667:	2,660:	2,674:	2,646:	2,646:
NARBONNE													
VIN ROUGE R I													
FF /2VOL./HL	19,10:	19,00:	19,00:	19,00:	19,20:	19,20:	19,10:	19,10:	19,30:	19,10:	19,00:	18,80:	18,80:
ECU/2VOL./HL	2,688:	2,674:	2,674:	2,674:	2,702:	2,702:	2,688:	2,688:	2,716:	2,688:	2,674:	2,646:	2,646:
NIMES													
VIN ROUGE R I													
FF /2VOL./HL	19,00:		18,95:		18,95:	18,95:	18,90:	18,80:	18,85:	18,85:	18,80:		18,60:
ECU/2VOL./HL	2,674:		2,667:		2,667:	2,667:	2,660:	2,644:	2,653:	2,653:	2,646:		2,618:
PERPIGIAN													
VIN ROUGE R I													
FF /2VOL./HL				19,01:			19,36:	22,02:	20,46:	20,27:	18,80:		18,50:
ECU/2VOL./HL				2,675:			2,724:	3,099:	2,879:	2,853:	2,646:		2,603:
ASTI													
VIN ROUGE R I													
LIT/2VOL./HL		4716:	4716:	4716:	4716:	4716:		4716:			4833:	4833:	4833:
ECU/2VOL./HL		3,132:	3,182:	3,182:	3,182:	3,182:		3,182:			3,261:	3,261:	3,261:
FIRENZE													
VIN ROUGE R I													
LIT/2VOL./HL	3500:	3500:	3500:	3500:	3500:	3600:	3600:	3600:	3650:	3650:		3650:	3700:
ECU/2VOL./HL	2,432:	2,362:	2,362:	2,362:	2,362:	2,429:	2,429:	2,429:	2,463:	2,463:		2,463:	2,497:
REGGIO EMLIA													
VIN ROUGE R I													
LIT/2VOL./HL	4550:	4550:		4550:	4550:								
ECU/2VOL./HL	3,162:	3,070:		3,070:	3,070:								
TREVISO													
VIN ROUGE R I													
LIT/2VOL./HL	3875:	3850:		4100:	4100:	4100:	4100:	4100:				4100:	4000:
ECU/2VOL./HL	2,693:	2,578:		2,767:	2,767:	2,767:	2,767:	2,767:				2,767:	2,699:
VERONA													
VIN ROUGE R I													
LIT/2VOL./HL	3975:		3975:	3975:	3975:	4025:	4025:	4025:	4000:			4100:	4150:
ECU/2VOL./HL	2,767:		2,682:	2,682:	2,682:	2,716:	2,716:	2,716:	2,699:			2,767:	2,800:
BASTIA													
VIN ROUGE R II													
FF /2VOL./HL					17,49:			18,00:	17,57:	18,33:	17,21:		
ECU/2VOL./HL					2,461:			2,533:	2,473:	2,580:	2,422:		
BARI													
VIN ROUGE R II													
LIT/2VOL./HL				3325:		3550:	3500:	3650:				4050:	4050:
ECU/2VOL./HL				2,244:		2,395:	2,362:	2,463:				2,733:	2,733:
RHEINPFALZ-RHEINHESSEN(W)													
R III PORTUGEISER													
DM /HL						243,25:		246,52:				265,74:	271,96:
ECU/HL						101,985:		103,356:				111,414:	114,022:

**GENNEMSNITSPRISER OG REPRÆSENTATIVE PRISER
 DURCHSCHNITTSPREISE UND REPRÄSENTATIVPREISE
 ΜΕΣΕΣ ΚΑΙ ΑΝΤΙΠΡΟΣΩΠΕΥΤΙΚΕΣ ΤΙΜΕΣ
 AVERAGE PRICES AND REPRESENTATIVE PRICES
 PRIX REPRESENTATIFS COMMUNAUTAIRES
 PREZZI MEDI E PREZZI RAPPRESENTATIVI
 GEMIDDELDE PRIJZEN EN REPRESENTATIEVE PRIJZEN**
 Bordvinstyper på de forskellige afsætningscentre
 Tafelweिनarten auf den verschiedenen Handelsplätzen
 Τύποι εμπόρευου οίνου στá διάφορα κέντρα έμπορευ
 Table wines at the various marketing centres
 Différents types de vin de table à la production
 Tipi di vino da pasto sul differenti centri di commercializzazione
 Tafelwijnsoorten op de verschillende commercialisatiecentra

VINE
 WEIN
 ΟΙΝΟΣ
 WINE
 VINS
 VINO
 WIJNEN

ECU/

	251135:	021235:	091285:	161285:	231285:	301285:	060186:	130186:	200186:	270186:		
	011285:	081235:	151285:	221285:	291285:	050186:	120186:	190186:	260186:	020286:		
SBASTIA												
VIN ROUGE R I												
FF /ZVOL./HL		21,19	16,76			16,86	18,08	17,36	17,57			
ECU/ZVOL./HL		2,932	2,359			2,373	2,544	2,443	2,473			
BEZIERS												
VIN ROUGE R I												
FF /ZVOL./HL	18,64	18,63	18,59	18,59	18,83	18,71	18,71	18,90	18,76	18,79		
ECU/ZVOL./HL	2,623	2,622	2,616	2,616	2,650	2,633	2,633	2,660	2,640	2,644		
FRONTPELLIER												
VIN ROUGE R I												
FF /ZVOL./HL		13,70	18,70	18,60	18,80	18,80	18,80	18,80	19,00	19,00		
ECU/ZVOL./HL		2,632	2,632	2,618	2,646	2,646	2,646	2,646	2,674	2,674		
NARBONNE												
VIN ROUGE R I												
FF /ZVOL./HL	19,30	13,70	18,50	18,60		18,70		18,90	19,00	19,00		
ECU/ZVOL./HL	2,674	2,632	2,603	2,618		2,632		2,660	2,674	2,674		
NIMES												
VIN ROUGE R I												
FF /ZVOL./HL	18,60	13,60	18,60	18,50	18,65	18,65	18,65	18,75	18,85	18,90		
ECU/ZVOL./HL	2,618	2,618	2,618	2,603	2,625	2,625	2,625	2,639	2,653	2,660		
PERPIGHAN												
VIN ROUGE R I												
FF /ZVOL./HL	17,96	18,66	17,87	18,88			19,64	19,64	18,81			
ECU/ZVOL./HL	2,527	2,626	2,515	2,657			2,764	2,764	2,647			
PASTY												
VIN ROUGE R I												
LIT/ZVOL./HL	4667	4667		4667	4667		4667	4766		4766		
ECU/ZVOL./HL	3,149	3,149		3,149	3,149		3,149	3,216		3,216		
FIRENZE												
VIN ROUGE R I												
LIT/ZVOL./HL		3700		3900		3900	3950	3950	3950	3950		
ECU/ZVOL./HL		2,497		2,632		2,632	2,665	2,665	2,665	2,665		
REGGIO EMILIA												
VIN ROUGE R I												
LIT/ZVOL./HL									6150			
ECU/ZVOL./HL									4,150			
TREVISO												
VIN ROUGE R I												
LIT/ZVOL./HL	4000	4100	4100	4100	4100			4100				
ECU/ZVOL./HL	2,699	2,767	2,767	2,767	2,767			2,767				
VERONA												
VIN ROUGE R I												
LIT/ZVOL./HL	4150	4150		4150		4150		4150	4150	4200		
ECU/ZVOL./HL	2,800	2,830		2,800		2,800		2,800	2,800	2,834		
SBASTIA												
VIN ROUGE R II												
FF /ZVOL./HL		17,22	17,76	17,67	17,50	17,80	17,78	17,42		18,11		
ECU/ZVOL./HL		2,423	2,499	2,487	2,463	2,505	2,502	2,451		2,549		
BARI												
VIN ROUGE R II												
LIT/ZVOL./HL	4050	4050	4050	4050	4150	4050	4050	4050	4050	4050		
ECU/ZVOL./HL	2,733	2,733	2,733	2,733	2,800	2,733	2,733	2,733	2,733	2,733		
RHEINPFALZ-RHEINNESSEN(KH)												
R III PORTUGEISER												
DM /HL	270,75		275,11	276,76			281,35		280,74	281,67		
ECU/HL	113,514		115,342	116,034			117,959		117,703	118,093		

GENNEMSNITSPRISER OG REPRÆSENTATIVE PRISER
DURCHSCHNITTSPREISE UND REPRÄSENTATIVPREISE
ΜΕΣΕΣ ΚΑΙ ΑΝΤΙΠΡΟΣΩΠΕΥΤΙΚΕΣ ΤΙΜΕΣ
AVERAGE PRICES AND REPRESENTATIVE PRICES
PRIX REPRESENTATIFS COMMUNAUTAIRES
PREZZI MEDI E PREZZI RAPPRESENTATIVI
GEMIDDELDE PRIJZEN EN REPRESENTATIEVE PRIJZEN
Bordvinstyper på de forskellige afsætningscentre
Tafelweinsarten auf den verschiedenen Handelsplätzen
Τύποι επιτραπέζιου οίνου στα διάφορα κέντρα εμπορίας
Table wines at the various marketing centres
Différents types de vin de table à la production
Tipi di vino da pasto sui differenti centri di commercializzazione
Tafelwijnsoorten op de verschillende commercialisatiecentra

VINE
 WEIN
 ΟΙΝΟΣ
 WINE
 VINS
 VINO
 WIJNEN

ECU/

VIN DE TABLE BLANC	WEISSTAFELWEINE				WHITE TABLE WINES									
	260885	020935	090985	160985	230985	300985	071085	141085	211085	281085	041185	111185	181185	
	010985	080935	150935	220935	290985	041085	131085	201085	271085	031185	101185	171185	241185	
ATHINA														
VIN BLANC A I														
DRA/3VOL./HL											277,60			
ECU/3VOL./HL											2,712			
BORDEAUX														
VIN BLANC A I														
FF/3VOL./HL		23,32	23,27							20,12				
ECU/3VOL./HL		3,282	3,275							2,831				
NANTES														
VIN BLANC A I														
FF/3VOL./HL		20,92			20,21		20,65		17,96	17,93		17,99	18,98	
ECU/3VOL./HL		2,944			2,844		2,906		2,927	2,523		2,532	2,671	
BARI														
VIN BLANC A I														
LIT/3VOL./HL			3225	3550	3050	3350	3350	3650	3600	3750		3750	3750	
ECU/3VOL./HL			2,176	2,395	2,058	2,260	2,260	2,463	2,429	2,530		2,530	2,530	
CAGLIARI														
VIN BLANC A I														
LIT/3VOL./HL		3150								3900			3900	
ECU/3VOL./HL		2,126								2,632			2,632	
CHIETI														
VIN BLANC A I														
LIT/3VOL./HL	3400	3300	3400	3350	3500	3500	3750	3800	3900		3900	3950	3900	
ECU/3VOL./HL	2,363	2,227	2,294	2,260	2,362	2,362	2,530	2,564	2,632		2,632	2,665	2,632	
RAVENNA (LUGO, FAENZA)														
VIN BLANC A I														
LIT/3VOL./HL	3625	3625	3650	3700	3800	3850	3900	3950		4000		4050	4050	
ECU/3VOL./HL	2,519	2,446	2,463	2,497	2,564	2,598	2,632	2,665		2,699		2,733	2,733	
TRAPANI (ALCAMO)														
VIN BLANC A I														
LIT/3VOL./HL	3150	3200	3100		3225	3400	3500	3400	3450	3550	3600	3600	3650	
ECU/3VOL./HL	2,139	2,159	2,092		2,176	2,294	2,362	2,294	2,328	2,395	2,429	2,429	2,463	
TREVISIO														
VIN BLANC A I														
LIT/3VOL./HL	4100	4100		4350	4450	4450	4450	4450				4450	4450	
ECU/3VOL./HL	2,849	2,767		2,935	3,003	3,003	3,003	3,003				3,003	3,003	
RHEINHESSEN (HUEGELLAND)														
BLANC A II SYLVANER														
DM /HL						202,75	221,61		220,00	220,00	220,00	220,00	220,00	
ECU/HL						85,005	92,912		92,737	92,237	92,237	92,237	92,237	
RHEINPFALZ (OBERHARDT)														
BLANC A II SYLVANER														
DM /HL		196,35	191,56	188,21	192,03	209,96	219,62	219,74	216,32	217,98	216,74	213,81	212,02	
ECU/HL		82,322	80,229	78,909	80,510	88,028	92,078	92,128	90,494	91,390	90,870	89,642	88,891	
POSEL-RHEINGAU														
BLANC A III RIESLING														
DM /HL		157,70			160,00		155,83	162,50				200,49	182,73	
ECU/HL		66,117			67,081		65,333	68,130				84,057	76,611	

GENNEMSNITSPRISER OG REPRÆSENTATIVE PRISER
DURCHSCHNITTSPREISE UND REPRÄSENTATIVPREISE
ΜΕΣΕΣ ΚΑΙ ΑΝΤΙΠΡΟΣΩΠΕΥΤΙΚΕΣ ΤΙΜΕΣ
AVERAGE PRICES AND REPRESENTATIVE PRICES
PRIX REPRESENTATIFS COMMUNAUTAIRES
PREZZI MEDI E PREZZI RAPPRESENTATIVI
GEMIDDELDE PRIJZEN EN REPRESENTATIEVE PRIJZEN
 Bordvinstyper på de forskellige afsætningscentre
 Tafelweinsarten auf den verschiedenen Handelsplätzen
 Τύποι επιτραπέζιου αίβου στα διάφορα κέντρα εμπορίας
 Table wines at the various marketing centres
 Différents types de vin de table à la production
 Tipi di vino da pasto sui differenti centri di commercializzazione
 Tafelwijnsoorten op de verschillende commercialisatiecentra

VINE
 WEIN
 ΟΙΝΟΣ
 WINE
 VINS
 VINO
 WIJNEN

ECU/

VIN DE TABLE BLANC	WEISSTAFELWEINE					WHITE TABLE WINES				
	251135	021235	091285	161285	231285	301285	040186	130186	200186	270186
	011235	081235	151235	221235	291235	050186	120186	190186	260186	020286
ATINA										
VIN BLANC A I										
DRA/3VOL./HL									258,60	
ECJ/3VOL./HL									2,527	
BORDEAUX										
VIN BLANC A I										
FF/3VOL./HL			21,24		22,14		22,98	22,98		
ECJ/3VOL./HL			2,989		3,119		3,234	3,234		
NANTES										
VIN BLANC A I										
FF/3VOL./HL	18,98	19,35	20,00	20,57			19,87	20,75		
ECJ/3VOL./HL	2,671	2,723	2,815	2,895			2,796	2,920		
BARI										
VIN BLANC A I										
LIT/3VOL./HL	3700	3750	3750	3700	3750	3650	3750	3750	3750	3750
ECJ/3VOL./HL	2,497	2,530	2,530	2,497	2,530	2,463	2,530	2,530	2,530	2,530
CAGLIARI										
VIN BLANC A I										
LIT/3VOL./HL	3900	3900					3950		3900	
ECJ/3VOL./HL	2,632	2,632					2,665		2,632	
CHIETI										
VIN BLANC A I										
LIT/3VOL./HL	3800	3900	3900	3900	3900		3900	3900	3900	3900
ECJ/3VOL./HL	2,564	2,632	2,632	2,632	2,632		2,632	2,632	2,632	2,632
RAVENNA(LUGO,FAENZA)										
VIN BLANC A I										
LIT/3VOL./HL		4100	4100				4100	4200	4200	
ECJ/3VOL./HL		2,767	2,767				2,767	2,834	2,834	
TRAPANI(CALCANO)										
VIN BLANC A I										
LIT/3VOL./HL	3650						3600	3600		
ECJ/3VOL./HL	2,463						2,429	2,429		
TREVISO										
VIN BLANC A I										
LIT/3VOL./HL	4450	4450	4450	4450	4450		4450			
ECJ/3VOL./HL	3,003	3,003	3,003	3,003	3,003		3,003			
RHEINWESSEN(RUEGELLAND)										
BLANC A II SYLVANER										
DP/HL	220,00	220,00	220,00	220,00		220,00	220,00	220,00		
ECJ/HL	92,237	92,237	92,237	92,237		92,237	92,237	92,237		
RHEINPFALZ(OBERHARDT)										
BLANC A II SYLVANER										
DP/HL	216,74	212,78	211,55				208,71	206,30	213,61	
ECJ/HL	90,870	89,210	88,694				87,504	86,493	89,558	
MOSEL-RHEINGAU										
BLANC A III RIESLING										
DP/HL	222,50	192,12					168,00	160,00	181,54	
ECJ/HL	73,235	30,548					70,436	67,081	76,112	

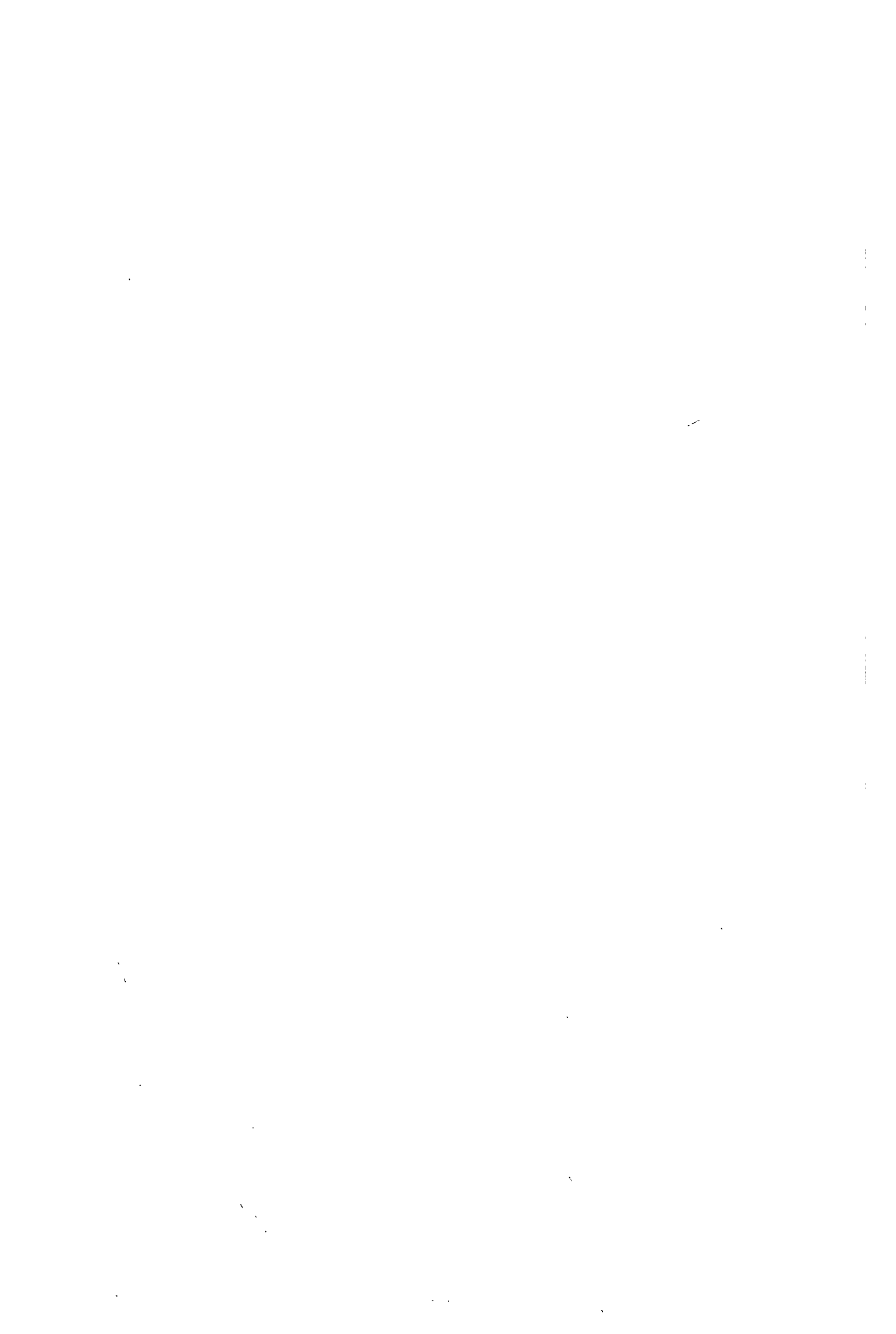

V

S U K K E R

Z U C K E R

Z A X A P H

S U G A R

S U C R E

Z U C C H E R O

S U I K E R

PRIX ET MONTANTS FIXES
 FESTGESETZTE PREISE UND BETRÄGE
 FIXED PRICES AND AMOUNTS
 PREZZI E IMPORTI FISSATI
 VASTGESTELDE PRIJZEN EN BEDRAGEN
 FASTSATTE PRISER OG BELOEB

SUCRE
 ZUCKER
 SUGAR
 ZUCCHERO
 SUIKER
 SUKKER

Produits	1977/	1978/	1979/	1980/	1981/	1982/	1983/	1984/	1985/	1986/
Nature des prix ou des montants	78	79	80	81	82	83	84	85	86	87
SUCRE										
Règl. de base										Règlement (CEE) N° 1785/81
Période d'application	JUL - JUN									
Règlement d'application	1112/77	1398/78	1008/79	1593/80	1787/81	1410/82	1585/83	1105/84		
	1466/77	1399/78	1288/79	1594/80	1788/81	1411/82	1586/83	1106/84		
				1698/80			1587/83	1737/84		
A. BETTERAVES										
- Prix minimum		UC/TM								ECU/TM
1. Dans le quota de base.										
Comm.	25,43	25,94	31,36	31,83	33,10					
Ital.	28,72	28,02	33,87	34,35	35,62					
Irel.	26,73	27,24	32,93	33,40	34,67					
U.K.	26,73	27,24	32,93	33,40	34,67					
2. Hors quota de base.										
Comm.	17,80	18,16	21,95	22,28	23,17					
Ital.	21,09	20,24	24,47	24,80	25,69					
Irel.	19,10	19,46	23,53	23,85	24,74					
U.K.	19,10	19,46	23,53	23,85	24,74					
B. SUCRE BLANC										
Qualité standard	2è catég.									
- Prix indicatif	34,56	35,25	42,62	43,26	45,55	49,42	54,12	56,28	56,28	
- Prix d'intervent.										
Comm.	32,83	33,49	40,49	41,09	43,27	46,95	51,41	53,47	53,47	
Ital.	35,36	35,09	42,42	43,03	45,21	48,89	53,35	55,41	55,41	
DOM. (*)	32,63	33,29	40,25	40,85	43,03				non fixé	
Irel.	33,83	34,49	41,70	42,30	44,48	48,16	52,62	54,68	54,68	
U.K.	33,83	34,49	41,70	42,30	44,48	48,16	52,62	54,68	54,68	
- Prix de seuil	39,72	40,20	48,60	49,28	53,30	58,97	63,79	66,33	66,34	

(*) Dépt. franç. d'Outre-mer.

PRIX ET MONTANTS FIXES
 FESTGESETZTE PREISE UND BETRÄGE
 FIXED PRICES AND AMOUNTS
 PREZZI E IMPORTI FISSATI
 VASTGESTELDE PRIJZEN EN BEDRAGEN
 FASTSATTE PRISER OG BELOEB

SUCRE
 ZUCKER
 SUGAR
 ZUCCHERO
 SUIKER
 SUKKER

Produits	1977/ 78	1978/ 79		1979/ 80	1980/ 81	1981/ 82	1982/ 83	1983/ 84	1984/ 85	1985/ 86	1986/ 87
C. SUCRE BRUT		UC/ 100kg									ECU/100kg
- Prix d'intervention											
Comm.	27,25	27,81	33,62	34,13	35,89	38,58	42,63	44,34	44,34		
Ital.	27,25	27,81	33,62	34,13	35,89	non fixé	non fixé	} fixation unique	"		
DOM.(*)	27,53	28,10	33,97	34,48	36,26	non fixé	"		"		
Irel.	27,25	27,81	33,62	34,13	35,89	non fixé	"		"		
U.K.	27,25	27,81	33,62	34,13	35,89	non fixé	"		"		
- Prix de seuil	34,06	34,45	41,65	42,23	45,71	49,85	54,72	56,90	56,91		
D. MELASSE											ECU/100kg
- Prix de seuil	3,20	3,20	3,87	3,87	6,00	6,51	6,51	6,90	6,90		
E. COTISATION A LA PRODUCTION											ECU/
- Montant max./ 100 kg.	9,85	10,05	12,15	12,33	12,98						
- Montant prov./ 100 kg	-			-	-						
- Montant déf./ 100 kg	9,85	10,05	12,15	12,33	12,98						
F. QUANTITES GARANTIES (Tm)											

(*) Dépt. franç. d'Outre-mer.

PRIX ET MONTANTS FIXES
 FESTGESETZTE PREISE UND BETRÄGE
 FIXED PRICES AND AMOUNTS
 PREZZI E IMPORTI FISSATI
 VASTGESTELDE PRIJZEN EN BEDRAGEN
 FASTSATTE PRISER OG BELØB

SUCRE
 ZUCKER
 SUGAR
 ZUCCHERO
 SUIKER
 SUKKER

Produits	1977/	1978/	1979/	1980/	1981/	1982/	1983/	1984/	1985/	1986/
Nature des prix	78	79	80	81	82	83	84	85	86	87
ou des montants										
SUCRE										
Règl. de base										Règlement (CEE) N° 1785/81
Période d'application	JUL - JUN									
Règlement d'application	1112/77	1398/78	1008/79	1593/80	1787/81	1410/82	1585/83	1105/84	1483/85	
	1466/77	1399/78	1288/79	1594/80	1788/81	1411/82	1586/83	1106/84	1484/85	1738/85
				1698/80			1587/83	1737/84		
A. BETTERAVES										
- Prix minimum										ECU/TM
1. Dans le quota de base.										
Comm.	25,43	25,94	31,36	31,83	33,10					
Ital.	28,72	28,02	33,87	34,35	35,62					
Irel.	26,73	27,24	32,93	33,40	34,67					
U.K.	26,73	27,24	32,93	33,40	34,67					
2. Hors quota de base.										
Comm.	17,80	18,16	21,95	22,28	23,17					
Ital.	21,09	20,24	24,47	24,80	25,69					
Irel.	19,10	19,46	23,53	23,85	24,74					
U.K.	19,10	19,46	23,53	23,85	24,74					
B. SUCRE BLANC										
Qualité standard	2è catég.									ECU/100kg
- Prix indicatif	34,56	35,25	42,62	43,26	45,55	49,42	54,12	56,28	56,28	57,03
- Prix d'intervent.										
Comm.	32,83	33,49	40,49	41,09	43,27	46,95	51,41	53,47	53,47	54,18
Ital.	35,36	35,09	42,42	43,03	45,21	48,89	53,35	55,41	55,41	56,12
DOM. (*)	32,63	33,29	40,25	40,85	43,03				non fixé	
Irel.	33,83	34,49	41,70	42,30	44,48	48,16	52,62	54,68	54,68	55,39
U.K.	33,83	34,49	41,70	42,30	44,48	48,16	52,62	54,68	54,68	55,39
- Prix de seuil	39,72	40,20	48,60	49,28	53,30	58,57	63,79	66,33	66,34	66,86

(*) Dépt. franç. d'Outre-mer.

PRIX ET MONTANTS FIXES
 FESTGESETZTE PREISE UND BETRÄGE
 FIXED PRICES AND AMOUNTS
 PREZZI E IMPORTI FISSATI
 VASTGESTELDE PRIJZEN EN BEDRAGEN
 FASTSATTE PRISER OG BELØB

SUCRE
 ZUCKER
 SUGAR
 ZUCCHERO
 SUIKER
 SUKKER

Produits	1977/	1978/		1979/	1980/	1981/	1982/	1983/	1984/	1985/	1986/	
Nature des prix ou des montants	78	79		80	81	82	83	84	85	86	87	
C. SUCRE BRUT		UC/ 100kg									ECU/100kg	
- Prix d'intervention												
Comm.	27,25	27,81	33,62	34,13	35,89	38,58	42,63	44,34	44,34	44,85		
Ital.	27,25	27,81	33,62	34,13	35,89	non fixé	non fixé	} fixation } unique	"	"		
DOM. (*)	27,53	28,10	33,97	34,48	36,26	non fixé	"		"	"	"	
Irel.	27,25	27,81	33,62	34,13	35,89	non fixé	"		"	"	"	
U.K.	27,25	27,81	33,62	34,13	35,89	non fixé	"	"	"	"		
- Prix de seuil	34,06	34,45	41,65	42,23	45,71	49,85	54,72	56,90	56,91	57,24		
D. MELASSE											ECU/100kg	
- Prix de seuil	3,20	3,20	3,87	3,87	6,00	6,51	6,51	6,90	6,90	6,90		
E. COTISATION A LA PRODUCTION											ECU/	
- Montant max./ 100 kg.	9,85	10,05	12,15	12,33	12,98							
- Montant prov./ 100 kg	-			-	-							
- Montant déf./ 100 kg	9,85	10,05	12,15	12,33	12,98							
F. QUANTITES GARANTIES (Tm)												

(*) Dépt. franç. d'Outre-mer.

Date de validité NOV	1 9 8 5								
	Prélèvements à l'importation					Prélèvements à l'exportation			
	Sucre blanc	Sucre brut	Sirops (1)	Mélasse	Betteraves et cannes à sucre (*)	Sucre blanc	Sucre brut	Sirops (1)	Betteraves et cannes à sucre
1	46,62	41,31	0,4647						
2	"	"	"						
3	"	"	"						
4	"	"	"						
5	46,01	40,80	"						
6	"	"	"						
7	45,68	40,46	0,4568						
8	45,97	40,80	"						
9	"	41,54	"						
10	"	"	"						
11	"	"	"						
12	"	"	"						
13	45,63	40,86	"						
14	46,11	41,37	"						
15	"	"	"						
16	"	"	"						
17	"	"	"						
18	"	"	"						
19	46,52	42,28	0,4652						
20	46,12	"	"						
21	46,51	"	"						
22	"	41,88	"						
23	45,92	41,14	"						
24	"	"	"						
25	"	"	"						
26	46,20	41,42	"						
27	"	"	"						
28	46,76	42,04	"						
29	"	41,71	"						
30	"	"	"						
Ø	46,21	41,41	0,4617						

(1) 1 % de teneur en saccharose

(*) Betteraves à sucre fraîches 77,36
 Betteraves à sucre sèches 265,96 Règl. 1657/85 du 18.06.85
 Cannes à sucre 53,19

AFGIFTER
 ABSCHÖPFUNGEN
 ΕΙΣΦΟΡΕΣ
 LEVIES
 PRELEVEMENTS
 PRELIEVI
 HEFFINGEN

SUKKER
 ZUCKER
 ZAXAPH
 SUGAR
 SUCRE
 ZUCCHERO
 SUIKER

ECU/100 kg

Date de validité DEC	1 9 8 5								
	Prélèvements à l'importation					Prélèvements à l'exportation			
	Sucre blanc	Sucre brut	Sirops (1)	Mélasses	Betteraves et cannes à sucre (*)	Sucre blanc	Sucre brut	Sirops (1)	Betteraves et cannes à sucre
1	46,76	41,71	0,4614						
2	"	"	"						
3	"	"	"						
4	"	41,10	"						
5	"	41,70	"						
6	"	"	"						
7	46,50	41,26	"						
8	"	"	"						
9	"	"	"						
10	"	41,53	"						
11	46,87	"	0,4687						
12	"	41,97	"						
13	47,19	"	"						
14	"	"	"						
15	"	"	"						
16	"	"	"						
17	46,71	41,53	"						
18	"	"	"						
19	47,12	41,81	"						
20	"	"	"						
21	47,92	42,68	0,4792						
22	"	"	"						
23	"	"	"						
24	"	"	"						
25	"	"	"						
26	"	"	"						
27	"	"	"						
28	48,59	43,55	"						
29	"	"	"						
30	"	"	"						
31	"	"	"						
0	47,31	42,13	0,4701						

(1) 1 % de teneur en saccharose

(*) Betteraves à sucre fraîches 77,36
 Betteraves à sucre sèches 265,96
 Cannes à sucre 53,19
 Règl. 1657/85 du 18.06.85

**IMPORTPRISER
EINFUHRPREISE
ΤΙΜΕΣ ΚΑΤΑ ΤΗΝ ΕΙΣΑΓΩΓΗ
IMPORT PRICES
PRIX A L'IMPORTATION
PREZZI ALL'IMPORTATIONE
INVOERPRIJZEN**

**SUKKER
ZUCKER
ΖΑΧΑΡΗ
SUGAR
SUCRE
ZUCCHERO
SUIKER**

CAF / CIF ROTTERDAM

ECU-RE-UA/100 kg

Ø annuelles (campagne JUL-JUN) (*)	Sucre blanc	Sucre brut	Mélasses	Ø mensuelles	Sucre blanc	Sucre brut	Mélasses
1968/69	5,81	6,80	2,42	<u>83/84</u>			
1969/70	6,99	8,30	3,02	JUL	34,68	29,33	9,50
1970/71	9,78	10,66	3,35	AUG	35,36	30,97	10,33
1971/72	14,95	13,99	3,36	SEP	34,14	29,58	11,15
1972/73	19,50	17,52	4,39	OCT	35,08	29,09	10,97
1973/74	33,52	30,33	6,20	NOV	28,17	24,36	11,05
1974/75	62,79	57,33	5,56	DEC	28,06	23,47	10,37
1975/76	29,68	27,35	4,44	JAN	27,40	22,33	9,90
1976/77	20,05	16,91	4,92	FEB	24,27	21,17	9,26
1977/78	14,08	13,08	3,75	MAR	22,09	19,41	9,01
1978/79	16,07	14,86	6,89	AVR	21,39	18,88	8,73
1979/80	33,11	30,96	9,77	MAI	20,70	18,42	8,57
1980/81	53,94	50,58	11,46	JUN	21,42	18,01	8,39
1981/82	31,58	28,11	8,28				
1982/83	25,06	19,33	7,06	<u>84/85</u>			
1983/84	27,23	26,88	9,77	JUL	19,45	15,01	7,95
1984/85	20,22	14,40	8,78	AUG	19,95	14,15	7,93
				SEP	22,25	14,70	7,89
				OCT	23,51	16,54	8,00
				NOV	21,65	15,13	8,57
				DEC	20,10	13,97	9,33
				JAN	26,29	14,37	9,47
				FEB	20,28	15,59	9,73
				MAR	19,85	16,22	9,95
				AVR	19,38	13,70	9,07
				MAI	18,52	11,86	9,10
				JUN	18,33	11,50	8,39
				<u>85/86</u>			
				JUL	18,00	11,82	7,80
				AUG	19,79	14,75	7,62
				SEP	22,11	16,47	8,26
				OCT	20,24	15,00	8,27
				NOV	20,63	15,79	8,66
				DEC	19,68	15,24	8,97

(*) Les Ø annuelles 1968/69 - 1977/78 sont exprimées en UC/100 kg.

**AFGIFTER VED INDFØRSEL
ABSCHÖPFUNGEN BEI DER EINFUHR
ΕΙΣΦΟΡΕΣ ΚΑΤΑ ΤΗΝ ΕΙΣΑΓΩΓΗ
LEVIES ON IMPORTS
PRELEVEMENTS A L'IMPORTATION
PRELIEVI ALL'IMPORTAZIONE
HEFFINGEN BIJ DE INVOER**

**SUKKER
ZUCKER
ΖΑΧΑΡΗ
SUGAR
SUCRE
ZUCCHERO
SUIKER**

ECU/100 kg

Produkte Προϊόντα Products Produits Prodotti Produkten	1984						1985						0
	JUL	AUG	SEP	OCT	NOV	DEC	JAN	FEB	MAR	AVR	MAI	JUN	
S B L	46,84	46,54	44,12	42,79	44,50	46,33	46,25	46,02	46,42	47,94	47,94	48,04	46,14
S B R	41,73	42,87	42,16	40,38	41,55	43,07	42,77	41,40	40,64	43,00	45,04	45,39	42,50
M E L	0	0	0	0	0	0	0	0	0	0	0	0	0
S I R (1)	0,4616	0,4662	0,4407	0,4277	0,4435	0,4593	0,4661	0,4642	0,4608	0,4793	0,4797	0,2788	0,4440

Produkte Προϊόντα Products Produits Prodotti Produkten	1985												
	JUL	AUG	SEP	OCT	NOV	DEC							
S B L	48,81	47,17	44,83	46,60	46,21	47,31							
S B R	45,53	42,62	40,96	42,28	41,40	42,13							
M E L	0	0	0	0	0	0							
S I R (1)	0,5046	0,4726	0,4610	0,4827	0,4617	0,4701							

- (1) Basisafgift for 100 kg af et af de produkter der er omhandlet i artikel 1 st. 1 d) i forordning nr. 3330/74/EØF i RE for et saccharoseindhold på 1 %
Grundbetrag der Abschöpfung für 100 kg eines Produktes, aufgeführt im Artikel 1, Absatz 1 unter d) der Verordnung Nr. 3330/74/EWG, in RE je 1 v. H.
Saccharosegehalt.
Βασικό σύνολο εισφορές για 100 χγρ. ενός από τα προϊόντα αυτά όπως καθορίζονται στο άρθρο 1 παράγραφος 1 υπό στοιχείο δ του κανονισμού αριθ. 3330/74 ΕΟΚ, σε ΑΜ για περιεχόμενο ζάχαρης 1 %
Basic amount levied on 100 kg of one of these products as found in Article 1, paragraph 1 under d) of Regulation No 3330/74/EEC, in u.a. for a sugar content of 1%
Montant de base du prélèvement pour 100 kg d'un des produits visés à l'article 1^{er}, paragraphe 1, sous d), du règlement n° 3330/74/CEE, en UC pour une teneur en saccharose de 1 %
Importo di base del prelievo per 100 kg di uno dei prodotti di cui all'articolo 1 paragrafo 1, lettera d) del regolamento n. 3330/74/CEE, in UC per un contenuto in saccarosio dell' 1 %
Basisbedrag van de heffingen voor 100 kg van één der producten vermeld in Artikel 1, par. 1, lid d) van Verordening nr. 3330/74/EEG, in RE per 1 % saccharose gehalte.

**INDFØRSELPRISER
EINFUHRPREISE
ΤΙΜΕΣ ΚΑΤΑ ΤΗΝ ΕΙΣΑΓΩΓΗ
IMPORT PRICES
PRIX A L'IMPORTATION
PREZZI ALL'IMPORTAZIONE
INVOERPRIJZEN**

**Omgående levering, standardkvalitet
Prompte Lieferung, Standardqualität
Άμεση παράδοση, ποιοτικός τύπος
Immediate delivery, standard quality
Livraison rapprochée, qualité type
Pronta consegna, qualità tipo
Directe levering, standaardkwaliteit**

**SUKKER
ZUCKER
ZAXAPH
SUGAR
SUCRE
ZUCCHERO
SUIKER**

CAF / CIF ROTTERDAM

ECU/100 kg

Oprindelse Herkunft Προέλευση Origin Provenance Provenienza Herkomst	Leveringsbetingel. Lieferbedingungen Όροι παράδοσης Terms of delivery Cond. livraison Cond. di consegna Leveringsvoorw.	1985												Ø
		JUL	AUG	SEP	OCT	NOV	DEC	JAN	FEB	MAR	AVR	MAI	JUN	
		HVIDT SUKKER SUCRE BLANC			WEISSZUCKER ZUCCHERO BIANCO			ΑΕΥΚΗ ΖΑΧΑΦΗ			WHITE SUGAR WITTE SUIKER			
Any origin	sacs	18,55	20,20	22,69	20,47	21,03	20,06							
Europe de l'Est	sacs													
Polska	sacs													
Ostdeutschland	sacs													
United Kingdom	sacs													
		RASUKKER SUCRE BRUT			ROHZUCKER ZUCCHERO CREGGIO			ΑΚΑΤΕΡΓΑΣΤΗ ΖΑΧΑΦΗ			RAW SUGAR RUWE SUIKER			
Any origin		18,01	19,80	22,37	20,27	20,63	19,78							
Polska	vrac													
		MELASSE MELASSE			MELASSEN MELASSO			ΜΕΛΑΣΑ			MOLASSE MELASSE			
Europe de l'Est														
Polska														
Cuba														
Caraiβes		7,84	7,62	8,26	8,27	8,66	8,97							
South Africa														
Mozambique														

**VERDENSMARKEDPRISEN
WELTMARKTPREISE
ΤΙΜΕΣ ΣΤΗ ΔΙΕΘΝΗ ΑΓΟΡΑ
WORLD MARKET PRICES
PRIX SUR LE MARCHÉ MONDIAL
PREZZI DEL MERCATO MONDIALE
WERELDMARKTPRIJZEN**

**SUKKER
ZUCKER
ZAXAPH
SUGAR
SUCRE
ZUCCHERO
SUIKER**

ECU-RE-UA/100 kg

Ø annuelles (campagne JUL - JUN) (1)	Bourse de Paris	London Daily Price Sucre brut	London Daily Price Sucre blanc	New York Contrat n° 8 ou 11 (juin 1971)	Ø mensuelles	Bourse de Paris	London Daily Price Sucre brut	London Daily Price Sucre blanc	New York Contrat n° 8 ou 11 (juin 1971)
1961/62	-	6,46	-	5,79	<u>84/85</u>	JUL	18,99	15,55	19,14
1962/63	-	12,81	-	12,23		AUG	19,69	14,60	19,71
1963/64	-	23,06	-	19,05		SEP	22,15	15,20	21,89
1964/65	8,19	7,90	-	6,72		OCT	23,43	17,10	23,64
1965/66	5,76	5,57	-	4,44		NOV	21,54	15,77	21,67
1966/67	4,84	4,71	-	3,93		DEC	19,68	14,36	19,73
1967/68	4,98	5,16	-	4,39		JAN	19,83	15,00	19,80
1968/69	6,29	6,87	-	6,11		FEB	20,09	16,12	19,78
1969/70	7,51	8,24	-	7,38		MAR	19,51	16,76	19,94
1970/71	10,99	10,59	-	9,51		AVR	18,09	14,19	18,20
1971/72	15,75	13,99	-	13,22 (*)		MAI	18,07	12,24	18,25
1972/73	19,30	17,53	-	16,80 (*)		JUN	17,94	11,91	17,98
1973/74	37,52	33,53	-	27,34 (*)	<u>85/86</u>	JUL	17,52	12,22	17,96
1974/75	66,60	57,36	-	54,39 (*)		AUG	19,59	15,29	19,79
1975/76	29,47	27,39	29,35	25,74 (*)		SEP	22,08	17,05	22,19
1976/77	19,85	16,90	20,05	15,14 (*)		OCT	19,97	15,53	20,18
1977/78	13,55	13,06	13,76	-		NOV	20,36	16,37	20,76
1978/79	15,45	14,87	15,54	-		DEC	19,34	15,64	19,54
1979/80	32,32	30,91	32,73	25,81					
1980/81	53,58	50,59	53,88	46,79					
1981/82	30,82	28,10	30,93	24,95					
1982/83	24,07	19,29	24,21	16,60					
1982/83	24,07	19,29	24,21	16,60					
1983/84	26,14	23,45	26,39	20,43					
1984/85	19,92	14,90	19,98	11,30					

Paris : Sucre blanc, fob arrimé ports européens désignés, en sacs naufs.

London : Sucre brut, 96°, cif U.K. ex cale.

Sucre blanc, fob arrimé ports européens désignés, en sacs naufs.

New York : Sucre brut, 96°, fob arrimé Caraïbes.

(*) Contrat n° 11.

(1) Les Ø annuelles sont exprimées en UC/100 kg de 1961/62 à 1977/78.

V I

I S O G L U C O S E

I S O G L U K O S E

I Σ Ο Γ Λ Υ Κ Ο Ζ Η

I S O G L U C O S E

I S O G L U C O S E

I S O G L U C O S I O

I S O G L U C O S E

**AFGIFTER VED INDFØRSEL FRA TREDJELANDE
 ABSCHÖPFUNGEN BEI EINFUHR AUS DRITTLÄNDERN
 ΕΙΣΦΟΡΕΣ ΚΑΤΑ ΤΗΝ ΕΙΣΑΓΩΓΗ ΑΠΟ ΤΡΙΤΕΣ ΧΩΡΕΣ
 LEVIES ON IMPORTS FROM THIRD COUNTRIES
 PRELEVEMENTS A L'IMPORTATION DES PAYS TIERS
 PRELIEVI ALL'IMPORTAZIONE DAI PAESI TERZI
 HEFFINGEN BIJ INVOER UIT DERDE LANDE**

**ISOGLUCOSE
 ISOGLUCOSE
 ΙΣΟΓΛΥΚΟΖΗ
 ISOGLUCOSE
 ISOGLUCOSE
 ISOGLUCOSIO
 ISOGLUCOSE**

ECU/100 kg
 Tarstof
 Trockenstoff
 Ξηρά ούγια
 Dry matter
 Matière sèche
 Materia secca
 Droge stof

		010735	010835	010985	011035	011185	011285	010186	010286	010386	010486	010586	010686	010785
		310785	310885	300985	311085	301185	311285	310186	280286	310386	300486	310586	300686	300686
C.E. IMPORTATION														
17.02.D.I		58,23	57,68	55,86	55,73	56,14	55,81	58,26						
21.07-F.III		58,23	57,68	55,86	55,73	56,14	55,81	58,26						

**RESTITUTION
 ERSTATTUNG
 ΕΠΙΣΤΡΟΦΗ
 REFUND
 RESTITUTION
 RESTITUZIONE
 RESTITUTIE**

		010785	010835	010985	011085	011185	011285	010186	010286	010386	010486	010586	010686	010785
		310735	310835	300935	311085	301185	311285	310186	280286	310386	300486	310586	300686	300686
C.E. IMPORTATION														
17.02.D.I		43,40	42,03	38,85	39,82	40,84	40,18	41,41						
21.07-F.III		43,40	42,03	38,85	39,82	40,84	40,18	41,41						

V I I

S V I N E K Ø D

S C H W E I N E F L E I C H

X O I P E I O K P E A Σ

P I G M E A T

V I A N D E P O R C I N E

C A R N E S U I N A

V A R K E N S V L E E S

**PRISER KONSTATERT PÅ HJEMMEMARKEDET
PREISE FESTGESTELLT AUF DEM INLÄNDISCHEN MARKT
ΤΙΜΕΣ ΔΙΑΝΙΣΤΘΕΙΣΕΣ ΣΤΗΝ ΕΣΩΤΕΡΙΚΗ ΑΓΟΡΑ
PRICES RECORDED ON THE INTERNAL MARKET
PRIX CONSTATES SUR LE MARCHÉ INTERIEUR
PREZZI CONSTATATI SUL MERCATO NAZIONALE
PRIJZEN WAARGENOMEN OP DE BINNENLANDSE MARKT**

**SVINEKØD
SCHWEINEFLEISCH
ΧΟΙΡΕΙΟ ΚΡΕΑΣ
PIGMEAT
VIANDE PORCINE
CARNE SUINA
VARKENSVLEES**

MN/100 kg PAB

CARCASSES	SCHWEINEHAELFTEN												CARCASSES
	J10185:	J10285:	J10395:	010485:	010585:	010685:	010785:	010885:	010985:	011085:	011185:	011285:	010185:
	310135:	282235:	310385:	300485:	310585:	300685:	310785:	310885:	300985:	311085:	301185:	311285:	311285:
ANDERLECHT													
PORCS CLASSE II													
BFJ/100 KG PAB:	7241,50:	7521,60:	7726,10:	7970,60:	6981,00:	7295,20:	7782,30:	7564,70:	7737,10:	7445,90:	7434,00:	7429,10:	7510,80:
ECJ/100 KG PAB:	156,026:	162,063:	166,408:	171,737:	150,415:	157,184:	167,680:	162,990:	166,705:	160,432:	160,174:	160,070:	161,829:
BELGIE/RELIGIUE													
CLASSE I													
BFJ/100 KG PAB:	8300,30:	8122,50:	8341,00:	8285,00:	7522,90:	7855,70:	8100,60:	8033,20:	8117,50:	7749,70:	7932,80:	7890,20:	7996,00:
ECU/100 KG PAB:	172,377:	175,009:	179,716:	178,510:	162,090:	169,260:	174,538:	173,085:	174,902:	166,977:	170,922:	170,004:	172,283:
CLASSE E													
BFJ/100 KG PAB:	8365,30:	8883,90:	9787,10:	8897,70:	8369,00:	8580,70:	8700,30:	8648,40:	8756,20:	8401,90:	8563,10:	8528,30:	8681,90:
ECJ/100 KG PAB:	191,024:	191,415:	193,638:	191,711:	180,321:	184,881:	187,459:	186,340:	188,663:	181,028:	184,503:	183,752:	187,061:
CLASSE III													
BFJ/100 KG PAB:	6383,40:	7035,70:	7249,40:	7259,30:	6549,00:	6819,30:	7022,90:	7004,50:	7140,00:	6764,10:	7002,60:	7034,70:	6980,80:
ECU/100 KG PAB:	148,419:	151,593:	156,196:	156,411:	141,107:	146,931:	151,317:	150,921:	153,839:	145,741:	150,879:	151,571:	150,410:
CLASSE IV													
BFJ/100 KG PAB:	6623,40:	6733,20:	6960,60:	7036,70:	6315,20:	6611,70:	6804,80:	6795,20:	6927,50:	6563,20:	6790,60:	6832,20:	6749,90:
ECU/100 KG PAB:	142,816:	145,075:	149,975:	151,613:	136,068:	142,456:	146,618:	146,410:	149,262:	141,411:	146,311:	147,208:	145,435:
DANMARK													
CLASSE E													
DKR/100 KG PAB:	1412,30:	1412,30:	1429,16:	1415,37:	1424,77:	1450,40:	1494,10:	1448,74:	1416,90:	1406,90:	1407,33:	1407,58:	1426,94:
ECJ/100 KG PAB:	167,796:	167,796:	169,835:	167,959:	169,315:	172,360:	177,552:	172,163:	168,379:	167,191:	167,242:	167,271:	169,572:
CLASSE I													
DKR/100 KG PAB:	1374,00:	1374,00:	1391,16:	1377,67:	1385,58:	1411,10:	1455,19:	1410,74:	1378,90:	1368,90:	1370,00:	1370,58:	1388,99:
ECU/100 KG PAB:	163,231:	163,231:	165,320:	163,717:	164,657:	167,689:	172,930:	167,647:	163,863:	162,675:	162,805:	162,874:	165,062:
CLASSE III													
DKR/100 KG PAB:	1226,30:	1226,30:	1243,16:	1226,60:	1236,94:	1264,50:	1325,90:	1264,74:	1232,90:	1222,55:	1223,00:	1223,58:	1242,99:
ECU/100 KG PAB:	145,693:	145,693:	147,732:	145,764:	146,993:	150,268:	157,565:	150,297:	146,513:	145,283:	145,336:	145,405:	147,712:
DEUTSCHLAND JR													
CLASSE E													
DM/100 KG PAB:	392,00:	393,00:	395,00:	387,00:	396,00:	405,00:	410,00:	407,00:	406,00:	376,00:	381,00:	384,00:	394,33:
ECJ/100 KG PAB:	164,350:	164,769:	165,607:	162,253:	166,027:	169,800:	171,896:	170,638:	170,219:	157,641:	159,738:	160,995:	165,328:
CLASSE I													
DM/100 KG PAB:	368,00:	369,30:	372,00:	364,00:	372,00:	382,00:	388,00:	378,00:	384,00:	354,00:	359,00:	362,00:	371,00:
ECU/100 KG PAB:	154,297:	154,737:	155,964:	152,610:	155,964:	160,157:	162,672:	158,480:	160,995:	148,418:	150,514:	151,772:	155,545:
CLASSE III													
DM/100 KG PAB:	310,30:	312,30:	314,30:	306,00:	315,00:	325,00:	330,00:	329,00:	327,00:	297,00:	302,00:	305,00:	314,33:
ECU/100 KG PAB:	129,970:	130,839:	131,647:	128,293:	132,067:	136,259:	138,355:	137,936:	137,098:	124,520:	126,616:	127,874:	131,787:
CLASSE IV													
DM/100 KG PAB:	265,00:	263,00:	265,00:	260,00:	267,00:	273,00:	276,00:	275,00:	272,00:	252,00:	254,00:	255,00:	264,75:
ECU/100 KG PAB:	111,104:	110,255:	111,104:	109,007:	111,942:	114,458:	115,715:	115,296:	114,838:	105,653:	106,492:	106,911:	110,999:
HELLAS													
PORCS CLASSE II													
GRA/100 KG PAB:	17625,5:	17741,9:	17869,6:	17814,7:	17772,5:	17927,3:	18093,5:	18605,5:	19354,5:	19496,6:	20459,9:	21125,0:	18657,2:
ECJ/100 KG PAB:	174,676:	175,952:	177,393:	176,787:	176,320:	178,031:	178,573:	183,089:	189,110:	190,499:	199,911:	206,409:	195,566:
FRANCE													
CLASSE III													
FF/100 KG PAB:	70,9600:	82,1630:	15,9000:	6,0100:	14,3300:	46,1000:	179,5200:	60,5200:	58,3100:	89,6800:	16,8400:	98,6600:	19,9200:
ECU/100 KG PAB:	150,713:	152,291:	157,038:	155,646:	156,817:	161,289:	165,992:	163,317:	163,006:	153,348:	157,171:	154,613:	157,603:

**PRISER KONSTATERT PÅ HJEMMEMARKEDET
PREISE FESTGESTELLT AUF DEM INLÄNDISCHEN MARKT
ΤΙΜΕΣ ΔΙΑΓΙΣΤΟΘΕΙΣΕΣ ΣΤΗΝ ΕΣΩΤΕΡΙΚΗ ΑΓΟΡΑ
PRICES RECORDED ON THE INTERNAL MARKET
PRIX CONSTATES SUR LE MARCHÉ INTERIEUR
PREZZI CONSTATATI SUL MERCATO NAZIONALE
PRIJZEN WAARGENOMEN OP DE BINNENLANDSE MARKT**

**SVINEKØD
SCHWEINEFLEISCH
XOIFEIO KPEAZ
PIGMEAT
VIANDE PORCIN
CARNE SUINA
VARKENSVLEES**

MN/100 kg PAB

CARCASSES		SCHWEINEHAELFTEN				CARCASSES								
		010135	010235	010335	010435	010535	010635	010735	010835	010935	011035	011135	011235	010185
		310135	280285	310385	300485	310585	300685	310785	310885	300985	311085	301185	311285	311285
IRELAND														
	CLASSE E													
	IRL/100 KG PAB	114,345	112,015	110,980	111,878	114,773	117,863	120,495	116,253	115,538	115,415	114,243	112,630	114,702
	ECJ/100 KG PAB	152,438	149,332	147,952	149,149	153,008	157,128	160,637	154,982	154,028	153,864	152,302	150,152	152,914
	CLASSE I													
	IRL/100 KG PAB	114,345	112,015	110,980	111,878	114,773	117,863	120,495	116,253	115,538	115,415	114,243	112,630	114,702
	ECJ/100 KG PAB	152,438	149,332	147,952	149,149	153,008	157,128	160,637	154,982	154,028	153,864	152,302	150,152	152,914
	CLASSE III													
	IRL/100 KG PAB	104,335	102,133	101,030	102,480	104,855	108,043	110,733	106,498	106,275	106,153	104,670	103,113	105,010
	ECJ/100 KG PAB	139,093	136,158	134,637	136,620	139,786	144,036	147,623	141,977	141,517	139,273	137,464	139,993	
	CLASSE IV													
	IRL/100 KG PAB	104,335	102,133	101,030	102,480	104,855	108,043	110,733	106,498	106,275	106,153	104,670	103,113	105,010
	ECJ/100 KG PAB	139,093	136,158	134,637	136,620	139,786	144,036	147,623	141,977	141,517	139,273	137,464	139,993	
ITALIA														
	PORCS CLASSE II													
	LIT/100 KG PAB	262324	275532	280392	260635	254399	249519	258347	268284	270336	268008	280234	290551	268217
	ECJ/100 KG PAB	183,187	192,411	195,798	182,043	177,653	174,245	180,068	181,371	182,413	180,842	189,092	196,054	184,598
LUXEMBOURG														
	CLASSE E													
	LFR/100 KG PAB	3741,9	9000,0	9225,8	9000,0	8922,6	8800,0	8800,0	8800,0	8800,0	8800,0	8800,0	8948,4	8886,4
	ECJ/100 KG PAB	188,356	193,916	198,731	193,916	192,248	189,607	189,607	189,607	189,607	189,607	189,607	192,804	191,472
	CLASSE I													
	LFR/100 KG PAB	8574,2	8900,0	9000,6	8800,0	8722,6	8600,0	8600,0	8600,0	8600,0	8600,0	8600,0	8771,0	8704,0
	ECJ/100 KG PAB	184,741	191,751	195,653	189,607	187,939	185,297	185,297	185,297	185,297	185,297	185,297	188,981	187,539
	CLASSE III													
	LFR/100 KG PAB	7696,8	8000,0	8271,0	8000,0	7922,6	7800,0	7800,0	7800,0	7800,0	7800,0	7800,0	7851,6	7878,5
	ECJ/100 KG PAB	165,856	172,370	178,208	172,370	170,702	168,060	168,060	168,060	168,060	168,060	168,060	169,172	169,752
NEEDERLAND														
	CLASSE E													
	HFL/100 KG PAB	429,82	433,27	439,35	431,70	432,00	445,60	449,90	447,07	446,40	422,39	435,92	442,92	438,07
	ECJ/100 KG PAB	159,879	161,218	163,666	160,634	160,745	165,804	167,405	166,352	166,101	157,168	162,202	164,808	163,000
	CLASSE I													
	HFL/100 KG PAB	415,07	418,54	425,09	416,48	416,69	430,27	434,98	431,83	431,15	407,14	420,70	427,70	422,97
	ECJ/100 KG PAB	154,411	155,737	158,175	154,969	155,049	160,699	161,853	160,682	160,429	151,496	156,539	159,143	157,382
	CLASSE III													
	HFL/100 KG PAB	391,30	394,72	401,23	392,00	392,31	405,91	410,78	407,34	406,66	382,13	396,14	403,19	398,64
	ECJ/100 KG PAB	145,566	146,872	149,297	145,861	145,975	151,036	152,850	151,568	151,317	142,187	147,410	150,024	148,530
	CLASSE IV													
	HFL/100 KG PAB	382,23	385,67	392,23	384,09	384,39	397,99	402,14	399,66	398,79	374,25	387,76	395,60	390,38
	ECJ/100 KG PAB	142,195	143,537	145,948	142,919	143,031	148,090	149,634	148,638	148,388	139,256	144,284	147,202	145,258
UNITED KINGDOM														
	CLASSE I													
	UKL/100 KG PAB	110,962	104,659	103,258	103,439	103,078	103,283	102,618	100,843	102,564	103,673	106,155	105,679	104,184
	ECJ/100 KG PAB	179,361	169,172	166,907	167,200	166,616	166,947	165,872	163,004	165,786	167,578	171,590	170,820	168,404
	CLASSE III													
	UKL/100 KG PAB	92,368	88,386	87,233	85,679	85,117	85,591	85,858	85,383	85,490	86,092	87,650	89,156	87,000
	ECJ/100 KG PAB	149,304	142,868	141,004	138,492	137,585	138,349	138,782	138,013	138,187	139,160	141,679	144,113	140,628
	CLASSE IV													
	UKL/100 KG PAB	90,643	86,253	85,569	84,632	83,355	83,222	83,193	81,736	83,574	85,078	84,506	83,910	84,689
	ECJ/100 KG PAB	146,516	139,420	138,314	136,800	134,736	135,491	134,473	132,119	135,091	137,519	136,596	135,633	136,892

PRISER KONSTATETERET PÅ HJEMMEMARKEDET
 PREISE FESTGESTELLT AUF DEM INLÄNDISCHEN MARKT
 ΤΙΜΕΣ ΔΙΑΠΙΣΤΩΘΕΙΣΕΣ ΣΤΗΝ ΕΣΩΤΕΡΙΚΗ ΑΓΟΡΑ
 PRICES RECORDED ON THE INTERNAL MARKET
 PRIX CONSTATES SUR LE MARCHÉ INTERIEUR
 PREZZI CONSTATATI SUL MERCATO NAZIONALE
 PRIJZEN WAARGENOMEN OP DE BINNENLANDSE MARKT

SVINEKØD
 SCHWEINEFLISCH
 ΧΟΙΡΕΙΟ ΚΡΕΑΣ
 PIGMEAT
 VIANDE PORCINE
 CARNE SUINA
 VARKENSVLEES

CARCASSES	SCHWEINEHAELFTEN										CARCASSES		
	140985	230985	300985	071085	141085	211085	281085	041185	111185	181185	251185	021285	091285
	220985	290985	061085	131085	201085	271085	031185	101185	171185	241185	011285	081285	151285
ANDERLECHT													
PORCS CLASSE II													
BFR/100 KG PAB	7762,00	7740,00	7680,00	7554,00	7438,00	7240,00	7280,00	7250,00	7485,00	7561,00	7518,00	7325,00	7455,00
ECU/100 KG PAB	167,242	166,768	165,475	162,760	160,261	153,994	156,856	156,210	161,273	162,911	161,984	162,133	160,627
BELGIE/BELGIQUE													
CLASSE E													
BFR/100 KG PAB	8810,00	8662,00	8572,00	8477,00	8338,00	8291,00	8321,00	8382,00	8681,00	8520,00	8575,00	8648,00	8552,00
ECU/100 KG PAB	189,822	186,633	184,694	182,647	179,652	178,640	179,286	184,909	187,043	183,574	184,759	186,332	184,263
CLASSE I													
BFR/100 KG PAB	8160,00	8019,00	7913,00	7828,00	7697,00	7635,00	7661,00	7967,00	8023,00	7906,00	7955,00	8014,00	7936,00
ECU/100 KG PAB	175,817	172,779	170,495	168,664	165,841	164,505	165,065	171,659	172,865	170,344	171,400	172,671	170,991
CLASSE III													
BFR/100 KG PAB	7190,00	7031,00	6932,00	6857,00	6712,00	6627,00	6681,00	7046,00	7058,00	7000,00	7051,00	7194,00	7096,00
ECU/100 KG PAB	154,917	151,491	149,358	147,742	144,618	142,787	143,950	151,815	152,073	150,823	151,922	155,003	152,892
CLASSE IV													
BFR/100 KG PAB	6990,00	6821,00	6698,00	6655,00	6530,00	6429,00	6493,00	6840,00	6844,00	6785,00	6826,00	7000,00	6890,00
ECU/100 KG PAB	150,608	146,967	144,316	143,390	140,697	138,521	139,899	147,376	147,462	146,191	147,074	150,823	148,453
DANMARK													
CLASSE E													
DKR/100 KG PAB	1417,00	1417,00	1414,00	1414,00	1414,00	1394,00	1394,00	1394,00	1414,00	1414,00	1414,00	1414,00	1414,00
ECU/100 KG PAB	168,391	168,391	168,034	168,034	168,034	165,657	165,657	165,657	168,034	168,034	168,034	168,034	168,034
CLASSE I													
DKR/100 KG PAB	1379,00	1379,00	1376,00	1376,00	1376,00	1356,00	1356,00	1356,00	1377,00	1377,00	1377,00	1377,00	1377,00
ECU/100 KG PAB	163,875	163,875	163,518	163,518	163,518	161,162	161,162	161,162	163,637	163,637	163,637	163,637	163,637
CLASSE III													
DKR/100 KG PAB	1233,00	1233,00	1230,00	1230,00	1230,00	1209,00	1209,00	1209,00	1230,00	1230,00	1230,00	1230,00	1230,00
ECU/100 KG PAB	146,525	146,525	146,168	146,168	146,168	143,673	143,673	143,673	146,168	146,168	146,168	146,168	146,168
DEUTSCHLAND BR													
PORCS CLASSE II													
DM /100 KG PAB	366,27	357,47	348,57	342,36	326,19	321,75	326,96	330,90	338,17	340,51	348,17	354,98	344,09
ECU/100 KG PAB	153,562	149,873	146,141	143,538	136,758	134,897	137,081	138,733	141,781	142,762	145,973	148,829	144,263
ELLAS													
PORCS CLASSE II													
DRA/100 KG PAB	19419,3	19480,7	19447,9	19411,4	19405,0	19537,9	19807,1	20268,6	20401,4	20757,9	20730,0	20720,7	20617,1
ECU/100 KG PAB	189,743	190,343	190,023	189,666	189,604	190,902	193,533	198,042	199,339	202,823	202,950	202,459	201,447
FRANCE													
CLASSE III													
FF /100 KG PAB	53,7500	35,5000	11,6300	99,0000	85,0000	75,3800	73,6300	11,5000	25,7500	22,1300	28,1300	30,0000	13,1300
ECU/100 KG PAB	162,365	159,797	156,437	154,660	152,690	151,336	151,090	156,419	158,425	157,915	158,759	159,023	156,649
IRELAND													
PORCS CLASSE II													
IRL/100 KG PAB	106,438	106,443	105,950	105,950	104,990	104,030	104,030	104,030	104,523	105,025	105,518	105,518	104,278
ECU/100 KG PAB	141,897	141,903	141,246	141,246	139,966	138,687	138,687	138,687	139,344	140,013	140,670	140,670	139,017
ITALIA													
PORCS CLASSE II													
LIT/100 KG PAB	271900	273400	271943	265743	262729	267114	276871	276986	275500	280429	291000	290186	288514
ECU/100 KG PAB	183,468	184,480	183,497	179,314	177,280	180,239	186,823	186,900	185,897	189,223	196,356	195,807	194,679
LUXEMBOURG													
CLASSE E													
LFR/100 KG PAB	8800,0	8800,0	8800,0	8800,0	8800,0	8800,0	8800,0	8800,0	8800,0	8800,0	8800,0	8800,0	9000,0
ECU/100 KG PAB	189,607	189,607	189,607	189,607	189,607	189,607	189,607	189,607	189,607	189,607	189,607	189,607	193,916
CLASSE I													
LFR/100 KG PAB	8600,0	8600,0	8600,0	8600,0	8600,0	8600,0	8600,0	8600,0	8600,0	8600,0	8600,0	8700,0	8800,0
ECU/100 KG PAB	185,297	185,297	185,297	185,297	185,297	185,297	185,297	185,297	185,297	185,297	185,297	187,452	189,607
CLASSE III													
LFR/100 KG PAB	7800,0	7800,0	7800,0	7800,0	7800,0	7800,0	7800,0	7800,0	7800,0	7800,0	7800,0	7900,0	7900,0
ECU/100 KG PAB	168,060	168,060	168,060	168,060	168,060	168,060	168,060	168,060	168,060	168,060	168,060	170,215	170,215
NEDERLAND													
CLASSE E													
HFL/100 KG PAB	445,48	442,58	434,98	425,48	415,93	415,93	420,70	430,20	439,73	440,45	440,45	449,98	445,23
ECU/100 KG PAB	165,760	164,681	161,853	158,319	154,765	154,765	156,560	160,075	163,621	163,889	163,889	167,435	165,667
CLASSE I													
HFL/100 KG PAB	430,23	427,35	419,75	410,23	400,68	400,68	405,45	414,98	424,53	425,23	425,23	434,73	429,98
ECU/100 KG PAB	160,086	159,014	156,186	152,644	149,091	149,091	150,866	154,412	157,965	158,226	158,226	161,760	159,993
CLASSE III													
HFL/100 KG PAB	405,73	402,85	395,28	385,73	373,83	376,20	380,98	390,35	400,00	400,73	400,73	410,25	405,48
ECU/100 KG PAB	150,970	149,898	147,081	143,528	139,100	139,982	141,760	145,247	148,838	149,109	149,109	152,652	150,877
CLASSE IV													
HFL/100 KG PAB	397,85	394,98	387,40	377,85	365,95	368,33	373,10	380,23	392,13	392,85	392,85	402,38	397,60
ECU/100 KG PAB	148,038	146,970	144,149	140,596	136,168	137,053	138,828	141,481	145,909	146,177	146,177	149,723	147,945
UNITED KINGDOM													
CLASSE I													
UKL/100 KG PAB	103,610	103,640	103,610	103,120	103,240	103,800	105,270	105,530	105,720	106,860	107,010	107,220	105,790
ECU/100 KG PAB	167,476	167,525	167,476	166,684	166,878	167,783	170,159	170,580	170,887	172,730	172,972	173,311	171,000
CLASSE III													
UKL/100 KG PAB	85,630	86,560	87,000	84,930	85,650	86,530	86,770	87,700	87,360	88,680	87,170	89,800	88,390
ECU/100 KG PAB	138,413	139,916	140,628	137,282	138,446	139,868	140,256	141,759	141,210	143,343	140,902	145,154	142,874
CLASSE IV													
UKL/100 KG PAB	82,180	84,980	85,570	84,980	85,050	85,380	84,020	83,600	83,630	85,790	85,330	82,930	82,580
ECU/100 KG PAB	132,837	137,363	138,316	137,363	137,476	138,009	135,811	135,132	135,180	138,672	137,928	134,049	133,483

**PRISER KONSTATETERET PÅ HJEMMEMARKEDET
PREISE FESTGESTELLT AUF DEM INLÄNDISCHEN MARKT
ΤΙΜΕΣ ΔΙΑΠΙΣΤΩΘΕΙΣ ΣΤΗΝ ΕΣΩΤΕΡΙΚΗ ΑΓΟΡΑ
PRICES RECORDED ON THE INTERNAL MARKET
PRIX CONSTATES SUR LE MARCHÉ INTERIEUR
PREZZI CONSTATATI SUL MERCATO NAZIONALE
PRIJZEN WAARGENOMEN OP DE BINNENLANDSE MARKT**

**SVINEKØD
SCHWEINEFLEISCH
ΧΟΙΡΕΙΟ ΚΡΕΑΣ
PIGMEAT
VIANDE PORCINE
CARNE SUINA
VARKENSVLEES**

CARCASSES	SCHWETZHEAELFTEN						CARCASSES													
		161285	231285	301285	060186	130186	200186													
		221285	291285	050186	120186	190186	260186													
ANDERLECHT																				
PORCS CLASSE II																				
BFR/100 KG PAB:	7425,00	7350,00	7250,00	7265,00	7384,00	7204,00														
ECU/100 KG PAR:	159,931	158,365	156,210	156,533	159,097	155,219														
BELGIE/BELGIË																				
CLASSE E																				
BFR/100 KG PAB:	8480,00	8452,00	8439,00	8617,00	8620,00	8356,00														
ECU/100 KG PAR:	182,712	182,108	181,828	185,664	185,728	180,040														
CLASSE I																				
BFR/100 KG PAB:	7832,00	7797,00	7794,00	7981,00	7934,00	7643,00														
ECU/100 KG PAR:	168,750	167,996	167,931	171,960	170,948	164,678														
CLASSE III																				
BFR/100 KG PAB:	7000,00	6899,00	6851,00	6995,00	6902,00	6620,00														
ECU/100 KG PAR:	150,823	148,647	147,613	150,716	148,712	142,636														
CLASSE IV																				
BFR/100 KG PAB:	6795,00	6700,00	6639,00	6796,00	6700,00	6400,00														
ECU/100 KG PAR:	146,406	144,360	143,045	146,428	144,350	137,896														
DANMARK																				
CLASSE E																				
DKR/100 KG PAB:	1414,00	1391,00	1395,00	1395,00	1369,00	1369,00														
ECU/100 KG PAR:	168,034	165,371	165,776	165,776	162,686	162,686														
CLASSE I																				
DKR/100 KG PAB:	1377,00	1354,00	1358,00	1359,00	1330,00	1330,00														
ECU/100 KG PAR:	163,637	160,904	161,379	161,379	158,052	158,052														
CLASSE III																				
DKR/100 KG PAB:	1230,00	1207,00	1211,00	1211,00	1184,00	1184,00														
ECU/100 KG PAR:	146,168	143,435	143,910	143,910	140,702	140,702														
DEUTSCHLAND BR																				
PORCS CLASSE II																				
DM /100 KG PAB:	336,19	336,19	336,49	327,93	325,43	324,67														
ECU/100 KG PAR:	140,951	140,951	140,238	137,488	136,439	136,121														
ELLAS																				
PORCS CLASSE II																				
DRA/100 KG PAB:	21322,9	21742,9	21659,3	22999,3	21990,0	21987,9														
ECU/100 KG PAR:	208,343	212,447	211,630	224,723	214,861	214,841														
FRANCE																				
CLASSE III																				
FF /100 KG PAB:	88,7500	71,0000	55,1370	74,2500	72,1300	54,2500														
ECU/100 KG PAR:	153,218	150,720	148,486	151,177	150,879	148,362														
IRELAND																				
PORCS CLASSE II																				
IRL/100 KG PAB:	172,320	172,320	101,270	99,243	99,243	99,230														
ECU/100 KG PAR:	136,407	136,407	135,007	132,305	132,305	132,287														
ITALIA																				
PORCS CLASSE II																				
LIT/100 KG PAB:	288971	292457	297600	298857	295300	293371														
ECU/100 KG PAR:	174,937	177,339	270,810	201,658	199,258	197,956														
LUXEMBOURG																				
CLASSE E																				
LFR/100 KG PAB:	9090,0	9000,0	9000,0	9000,0	9000,0	9000,0														
ECU/100 KG PAR:	173,916	173,916	173,916	173,916	173,916	173,916														
CLASSE I																				
LFR/100 KG PAB:	8800,0	8800,0	3800,0	8800,0	8800,0	8800,0														
ECU/100 KG PAR:	189,607	189,607	189,607	189,607	189,607	189,607														
CLASSE III																				
LFR/100 KG PAB:	7800,0	7800,0	7900,0	7900,0	7900,0	7900,0														
ECU/100 KG PAR:	168,060	168,060	170,215	170,215	170,215	170,215														
NEDERLAND																				
CLASSE E																				
HFL/100 KG PAB:	438,53	438,53	442,10	447,90	430,20	420,70														
ECU/100 KG PAR:	163,174	163,174	164,503	164,056	160,075	156,540														
CLASSE I																				
HFL/100 KG PAB:	423,33	423,33	426,88	425,70	414,98	405,45														
ECU/100 KG PAR:	157,519	157,519	158,839	158,400	156,412	150,866														
CLASSE III																				
HFL/100 KG PAB:	398,80	398,80	402,38	401,20	390,48	387,98														
ECU/100 KG PAR:	148,391	148,391	149,723	149,284	145,295	141,760														
CLASSE IV																				
HFL/100 KG PAB:	397,93	397,93	399,00	393,33	382,60	383,80														
ECU/100 KG PAR:	145,463	145,463	148,466	146,356	142,363	142,810														
UNITED KINGDOM																				
CLASSE I																				
UKL/100 KG PAB:	105,130	105,130	103,070	102,510	100,400	98,360														
ECU/100 KG PAR:	169,933	169,933	166,603	165,698	162,288	158,990														
CLASSE III																				
UKL/100 KG PAB:	89,660	89,660	87,050	85,940	84,940	81,560														
ECU/100 KG PAR:	144,927	144,927	140,708	138,914	137,298	131,834														
CLASSE IV																				
UKL/100 KG PAB:	85,070	85,070	83,170	76,010	78,800	79,720														
ECU/100 KG PAR:	137,508	137,508	134,437	122,863	127,373	128,860														

REFERENCKVALITET
REFERENZQUALITÄT
ΠΟΙΟΤΗΣ ΑΝΑΦΟΡΑΣ
REFERENCE QUALITY
QUALITE DE REFERENCE
QUALITA DI RIFERIMENTO
REFERENTIEKWALITEIT

Markedspriser
Marktpreise
Τιμές της αγοράς
Market prices
Prix de marché
Prezzi di mercato
Marktprijzen

SVINEKØD
SCHWEINEFLEISCH
ΧΟΙΡΕΙΟ ΚΡΕΑΣ
PIGMEAT
VIANDE PORCINE
CARNE SUINA
VARKENSVLEES

100 kg/PAB

DE 06V144		PRIX DJ MARCHE IYTERIEJR										REF :	PORP02	
A VI D 3		VIANJE PORCINE										DATE :	31/01/86	
		PORP32										PAGE :	2/11	
PORCS CLASSE II		SCHWEINEHAELFTEN					CARCASSES							
		310135	310235	310335	310435	010585	010685	010785	010885	010985	011085	011185	011285	010185
		310135	280235	310335	300435	310585	300685	310785	310885	300985	311085	301185	311285	311285
BELGIE/BELGIË														
BRA/100 KG PAB:		7305,70	7513,00	7729,50	7845,60	6972,30	7313,20	7664,00	7532,80	7669,50	7339,00	7427,50	7396,50	7475,70
ECJ/100 KG PAB:		157,410	161,876	166,542	169,042	150,226	157,573	165,130	162,303	165,249	158,127	160,034	159,367	161,073
DENMARK														
DKR/100 KG PAB:		1302,00	1302,30	1319,16	1299,70	1311,58	1338,50	1383,19	1338,74	1306,90	1297,26	1299,00	1299,58	1316,47
ECJ/100 KG PAB:		154,724	154,724	156,763	154,451	155,863	159,062	164,373	159,091	155,307	154,161	154,368	154,437	156,444
DEUTSCHLAND JR														
DM/100 KG PAB:		347,72	347,47	352,36	344,82	350,52	362,71	368,38	365,81	363,77	333,27	337,90	342,49	351,60
ECJ/100 KG PAB:		115,590	146,520	147,732	144,569	146,958	152,070	154,446	153,367	152,513	139,726	141,667	143,594	147,395
ELLAS														
GPA/100 KG PAB:		17625,5	17741,9	17869,6	17814,7	17772,5	17927,3	18093,5	18605,5	19354,5	19496,6	20459,9	21125,0	18657,2
ECJ/100 KG PAB:		174,696	175,932	177,393	176,787	176,320	178,031	178,573	183,085	189,110	190,499	199,911	206,409	195,566
FRANCE														
FF/100 KG PAB:		1119,34	1131,56	1163,78	1152,32	1158,41	1195,46	1229,81	1214,41	1213,29	1144,53	1171,48	1153,94	1170,66
ECJ/100 KG PAB:		157,573	159,115	163,776	162,163	163,021	168,235	173,069	170,902	170,743	161,067	164,860	162,592	164,745
IRELAND														
IRL/100 KG PAB:		105,920	102,732	101,327	102,844	104,861	108,233	111,215	107,148	106,561	105,052	104,675	103,520	105,345
ECJ/100 KG PAB:		141,205	137,023	135,083	137,106	139,795	144,290	148,266	142,843	142,060	140,049	139,566	138,006	140,439
ITALIA														
LIT/100 KG PAB:		262324	275532	280382	260639	254399	249519	258347	268284	270336	268008	280234	290551	268217
ECJ/100 KG PAB:		133,137	172,411	175,793	132,043	177,653	174,245	180,068	181,371	182,413	180,842	189,092	196,054	184,598
LUXEMBOURG														
LFR/100 KG PAB:		8076,8	8470,0	8625,8	8400,0	8322,6	8200,0	8200,0	8200,0	8200,0	8200,0	8200,0	8285,5	8277,6
ECJ/100 KG PAB:		174,455	130,938	135,853	180,938	179,320	176,679	176,679	176,679	176,679	176,679	176,679	178,520	178,350
NEJERLAND														
NFI/100 KG PAB:		407,38	410,34	417,51	407,33	407,64	421,23	426,25	428,30	427,53	403,34	416,86	423,87	416,51
ECJ/100 KG PAB:		151,548	152,870	155,351	151,565	151,680	156,735	158,606	159,367	159,083	150,080	155,112	157,718	154,976
UNITED KINGDOM														
JKL/100 KG PAB:		100,935	95,411	73,749	73,334	92,650	92,997	92,800	91,265	92,606	93,578	95,584	95,009	94,164
ECJ/100 KG PAB:		163,232	154,223	151,537	150,866	149,761	150,322	150,002	147,522	149,689	151,261	154,502	153,574	152,208
C.E.														
ECJ/100 KG PAB:		156,728	157,856	159,839	156,444	155,638	159,183	162,628	160,822	160,673	153,596	156,963	158,308	158,227

REFERENCKVALITET
REFERENZQUALITÄT
ΠΟΙΟΤΗΣ ΑΝΑΦΟΡΑΣ
REFERENCE QUALITY
QUALITE DE REFERENCE
QUALITA DI RIFERIMENTO
REFERENTIEKWALITEIT

Markedspriser
Marktpreise
Τιμές τής αγοράς
Market prices
Prix de marché
Prezzi di mercato
Marktprijzen

SVINEKØD
SCHWEINEFLEISCH
ΧΟΙΡΕΙΟ ΚΡΕΑΣ
PIGMEAT
VIANDE PORCINE
CARNE SUINA
VARKENSVLEES

		100 kg/PAB																												
PORCS CLASSE II		SCHWEINEHAELFTEN							CARCASSES																					
		140985	230985	300985	071085	141085	211085	281085	041185	111185	181185	251185	021285	091285	220985	290985	061085	131085	201085	271085	031185	101185	171185	241185	011285	081285	151285			
BELGIE/BELGIQUE		6,70	%	BFR/100 KG PAB:	7704,00	7624,50	7539,00	7443,00	7317,00	7166,00	7198,00	7344,00	7501,00	7484,00	7488,00	7515,50	7433,50	169,992	164,279	162,437	160,368	157,654	154,400	155,090	158,235	161,618	161,252	161,338	161,930	160,164
DANMARK		11,30	%	DKR/100 KG PAB:	1307,00	1307,00	1304,00	1304,00	1304,00	1285,00	1285,00	1285,00	1306,00	1306,00	1306,00	1306,00	1306,00	155,319	155,319	154,962	154,962	154,962	152,704	152,704	152,704	155,200	155,200	155,200	155,200	155,200
DEUTSCHLAND BR		29,50	%	DM /100 KG PAB:	366,27	357,47	348,57	342,36	326,19	321,75	326,96	330,90	338,17	340,51	348,17	354,98	344,09	153,562	149,873	146,141	143,538	136,758	134,897	137,081	138,733	141,781	142,762	145,973	148,829	144,263
ELLAS		1,40	%	DRA/100 KG PAB:	19419,3	19480,7	19447,9	19411,4	19405,0	19537,9	19807,1	20268,6	20401,4	20757,9	20730,0	20720,7	20617,1	189,743	190,343	190,023	189,666	189,604	190,902	193,533	198,042	199,339	202,823	202,550	202,459	201,447
FRANCE		13,80	%	FF /100 KG PAB:	1210,00	1189,88	1165,88	1153,50	1139,88	1131,13	1128,38	1166,00	1180,75	1176,38	1182,88	1185,13	1168,13	170,281	167,449	164,072	162,330	160,413	159,182	158,795	164,089	166,165	165,590	166,464	166,781	164,389
IRELAND		1,30	%	IRL/100 KG PAB:	106,438	106,443	105,950	105,950	104,990	104,030	104,030	104,030	104,523	105,025	105,518	105,518	104,278	141,897	141,903	141,246	141,246	139,966	138,687	138,687	138,687	139,344	140,013	140,670	140,670	139,017
ITALIA		11,30	%	LIT/100 KG PAB:	271900	273400	271943	265743	262729	267114	276871	276986	275500	280429	291000	290186	288514	183,468	184,480	183,497	179,314	177,280	180,239	186,823	186,900	185,897	189,223	196,356	195,807	194,679
LUXEMBOURG		0,10	%	LFR/100 KG PAB:	8200,0	8200,0	8200,0	8200,0	8200,0	8200,0	8200,0	8200,0	8200,0	8200,0	8200,0	8250,0	8300,0	176,679	176,679	176,679	176,679	176,679	176,679	176,679	176,679	176,679	176,679	176,679	177,756	178,833
NEDERLAND		14,80	%	HFL/100 KG PAB:	426,60	423,53	415,93	406,40	396,90	396,90	401,63	411,13	420,70	421,40	421,40	430,90	426,15	138,735	137,593	134,765	131,219	147,684	147,684	149,444	152,979	156,540	156,800	156,800	160,335	158,568
UNITED KINGDOM		9,80	%	UKL/100 KG PAB:	93,140	93,400	93,630	93,120	93,310	93,660	94,630	94,850	95,570	96,280	96,120	96,340	95,240	150,552	151,296	151,344	150,520	150,827	151,393	152,961	153,316	154,480	155,628	155,369	155,725	153,947
C.E.				ECU/100 KG PAB:	161,129	159,561	157,293	155,063	151,876	151,075	152,907	154,966	157,214	157,979	159,843	161,265	158,872													

PRISER KONSTATETERET PÅ HJEMMEMARKEDET
 PREISE FESTGESTELLT AUF DEM INLÄNDISCHEN MARKT
 ΤΙΜΕΣ ΔΙΑΠΙΣΤΩΘΕΙΣΣΕΣ ΣΤΗΝ ΕΣΩΤΕΡΙΚΗ ΑΓΟΡΑ
 PRICES RECORDED ON THE INTERNAL MARKET
 PRIX CONSTATES SUR LE MARCHÉ INTERIEUR
 PREZZI CONSTATATI SUL MERCATO NAZIONALE
 PRIJZEN WAARGENOMEN OP DE BINNENLANDSE MARKT

SVINEKØD
 SCHWEINEFLEISCH
 ΧΟΙΡΕΙΟ ΚΡΕΑΣ
 PIGMEAT
 VIANDE PORCINE
 CARNE SUINA
 VARKENSVLEES

DE DGVI44	:PRIX DU MARCHÉ INTERIEUR								REF. :PORP01
A VI D J	:VIANDE PORCINE								DATE :12/02/86
	:PORP01								PAGE : 2/11
PORCS CLASSÉ II	SCHWEINEHAELFTEN			CARCASSES					
			161295:	231295:	301285:	060186:	130186:	200186:	
			221295:	291295:	050186:	120186:	190186:	260186:	
BELGIE/BELGIQUE									
6,70 % HFR/100 KG PAB:	7371,50:	7297,50:	7239,00:	7344,00:	7372,00:	7143,50:			
ECU/100 KG PAB:	158,828:	157,233:	155,973:	158,235:	158,839:	153,915:			
DANMARK									
11,30 % DKW/100 KG PAB:	1306,00:	1283,70:	1287,00:	1287,00:	1260,00:	1260,00:			
ECU/100 KG PAB:	155,200:	152,447:	152,942:	152,942:	149,733:	149,733:			
DEUTSCHLAND BR									
29,50 % DM /100 KG PAB:	336,19:	336,19:	334,49:	327,93:	325,43:	324,67:			
ECU/100 KG PAB:	140,951:	140,951:	140,238:	137,488:	136,439:	136,121:			
ELLAS									
1,40 % DRA/100 KG PAB:	21322,9:	21742,9:	21659,3:	22999,3:	21990,0:	21937,9:			
ECU/100 KG PAB:	208,343:	212,447:	211,630:	224,723:	214,861:	214,841:			
FRANCE									
13,80 % FF /100 KG PAB:	1145,38:	1125,25:	1111,00:	1128,25:	1127,25:	1111,63:			
ECU/100 KG PAB:	161,197:	158,354:	156,349:	158,776:	158,636:	156,437:			
IRELAND									
1,30 % IRL/100 KG PAB:	102,320:	102,320:	101,270:	99,243:	99,243:	99,230:			
ECU/100 KG PAB:	136,477:	136,477:	135,007:	132,305:	132,305:	132,287:			
ITALIA									
11,30 % LIT/100 KG PAB:	288971:	292457:	297600:	298857:	295300:	293371:			
ECU/100 KG PAB:	194,937:	197,339:	200,810:	201,658:	199,258:	197,956:			
LUXEMBOURG									
0,10 % LFR/100 KG PAB:	9300,0:	9300,0:	9300,0:	9310,0:	9300,0:	9300,0:			
ECU/100 KG PAB:	178,833:	178,833:	178,833:	178,833:	178,833:	178,833:			
NEDERLAND									
14,80 % HFL/100 KG PAB:	419,50:	419,50:	423,05:	421,88:	411,15:	401,63:			
ECU/100 KG PAB:	156,093:	156,093:	157,414:	156,979:	152,986:	149,444:			
UNITED KINGDOM									
9,80 % UKL/100 KG PAB:	94,510:	94,510:	92,480:	91,940:	90,200:	88,400:			
ECU/100 KG PAB:	152,767:	152,767:	149,486:	148,613:	145,800:	142,891:			
U.K.									
ECU/100 KG PAB:	156,979:	156,495:	156,214:	155,933:	154,057:	152,373:			

**PRISER KONSTATETERET PÅ HJEMMEMARKEDET
PREISE FESTGESTELLT AUF DEM INLÄNDISCHEN MARKT
ΤΙΜΕΣ ΔΙΑΠΙΣΤΩΘΕΙΣΣΕΣ ΣΤΗΝ ΕΣΩΤΕΡΙΚΗ ΑΓΟΡΑ
PRICES RECORDED ON THE INTERNAL MARKET
PRIX CONSTATES SUR LE MARCHÉ INTERIEUR
PREZZI CONSTATATI SUL MERCATO NAZIONALE
PRIJZEN WAARGENOMEN OP DE BINNENLANDSE MARKT**

**SVINEKØD
SCHWEINEFLISCH
ΧΟΙΡΕΙΟ ΚΡΕΑΣ
PIGMEAT
VIANDE PORCINE
CARNE SUINA
VARKENSVLEES**

MM/100 kg PAB

JAMZONS	SCHINKEN				LEGS									
	010135	010235	010335	010435	010535	010635	010735	010835	010935	011035	011135	011235	010135	
	310135	280235	310335	300435	310535	300635	310735	310835	300935	311035	301135	311235	311235	
BELGIE/BELGIQUE														
HFR/KG PAB	104,1	105,2	107,2	107,4	107,2	110,6	111,9	110,6	110,0	108,3	108,1	108,3	108,2	
ECU/KG PAB	2,243	2,258	2,309	2,313	2,309	2,382	2,410	2,383	2,370	2,332	2,329	2,334	2,332	
DANMARK														
DKR/KG PAB	17,26	18,30	19,53	18,42	19,16	21,93	21,02	19,56	20,10	20,65	21,39	20,66	19,75	
ECU/KG PAB	2,051	2,174	2,202	2,139	2,277	2,607	2,497	2,325	2,388	2,454	2,542	2,455	2,347	
DEUTSCHLAND BR														
DM /KG PAB	5,44	5,40	5,48	5,46	5,51	5,55	5,53	5,42	5,44	5,17	5,29	5,44	5,43	
ECU/KG PAB	2,279	2,265	2,295	2,291	2,310	2,328	2,317	2,274	2,280	2,167	2,218	2,279	2,275	
FRANCE														
FF /KG PAB	14,86	14,62	15,63	16,22	15,22	16,41	15,89	15,20	15,12	14,79	15,95	15,68	15,47	
ECU/KG PAB	2,092	2,057	2,200	2,282	2,141	2,309	2,236	2,139	2,128	2,082	2,245	2,206	2,176	
ITALIA														
LIT/KG PAB	4731	4650	4673	4600	4516	4558	4655	4700	4798	4863	4950	4950	4720	
ECU/KG PAB	3,303	3,247	3,263	3,212	3,153	3,183	3,244	3,177	3,238	3,281	3,340	3,340	3,248	
LUXEMBOURG														
LFH/KG PAB	127,5	127,5	127,5	127,5	127,5	127,5	127,5	127,5	127,5	127,5	127,5	127,5	127,5	
ECU/KG PAB	2,747	2,747	2,747	2,747	2,747	2,747	2,747	2,747	2,747	2,747	2,747	2,747	2,747	
NEDERLAND														
HFL/KG PAB	6,76	6,35	6,93	7,14	7,14	7,31	7,36	7,09	6,99	6,71	6,83	7,04	7,03	
ECU/KG PAB	2,598	2,518	2,579	2,656	2,658	2,718	2,738	2,639	2,602	2,498	2,542	2,621	2,616	
C.E.														
ECU/KG PAB	2,472	2,472	2,514	2,527	2,514	2,611	2,598	2,526	2,536	2,509	2,566	2,569	2,535	
EPAULES	SCULPTERN				SHOULDERS									
	010135	010235	010335	010435	010535	010635	010735	010835	010935	011035	011135	011235	010135	
	310135	280235	310335	300435	310535	300635	310735	310835	300935	311035	301135	311235	311235	
BELGIE/BELGIQUE														
HFR/KG PAB	77,5	79,6	82,7	81,8	79,7	81,6	82,7	82,6	83,6	81,7	81,6	81,2	81,4	
ECU/KG PAB	1,670	1,715	1,781	1,763	1,717	1,757	1,783	1,779	1,801	1,760	1,759	1,750	1,753	
DANMARK														
DKR/KG PAB	12,30	12,74	12,89	13,00	13,33	14,32	13,73	13,25	13,68	13,90	13,99	13,83	13,41	
ECU/KG PAB	1,462	1,514	1,531	1,545	1,584	1,701	1,631	1,574	1,626	1,652	1,663	1,644	1,594	
DEUTSCHLAND BR														
DM /KG PAB	4,30	4,08	4,12	4,10	4,13	4,08	4,25	4,33	4,53	4,34	4,42	4,33	4,25	
ECU/KG PAB	1,798	1,712	1,726	1,719	1,731	1,710	1,783	1,816	1,897	1,820	1,853	1,817	1,782	
FRANCE														
FF /KG PAB	9,28	10,64	11,70	11,33	10,67	10,23	9,73	10,31	9,15	9,07	9,29	8,58	9,91	
ECU/KG PAB	1,166	1,497	1,647	1,595	1,495	1,439	1,370	1,451	1,288	1,277	1,308	1,207	1,395	
ITALIA														
LIT/KG PAB	2660	2910	2906	2590	2464	2685	2836	2911	3117	3024	3054	3126	2857	
ECU/KG PAB	1,857	2,032	2,030	1,809	1,721	1,875	1,976	1,968	2,103	2,040	2,061	2,109	1,965	
LUXEMBOURG														
LFH/KG PAB	92,5	92,5	92,5	92,5	92,5	92,5	92,5	92,5	92,5	92,5	92,5	92,5	92,5	
ECU/KG PAB	1,993	1,993	1,993	1,993	1,993	1,993	1,993	1,993	1,993	1,993	1,993	1,993	1,993	
NEDERLAND														
HFL/KG PAB	5,02	4,71	5,03	5,05	5,03	5,17	5,22	5,21	5,13	4,71	4,78	4,79	5,00	
ECU/KG PAB	1,867	1,828	1,872	1,879	1,873	1,922	1,944	1,939	1,909	1,752	1,778	1,781	1,862	
C.E.														
ECU/KG PAB	1,638	1,756	1,797	1,758	1,731	1,771	1,783	1,789	1,802	1,756	1,774	1,757	1,764	

**PRISER KONSTATETERET PÅ HJEMMEMARKEDET
PREISE FESTGESTELLT AUF DEM INLÄNDISCHEN MARKT
ΤΙΜΕΣ ΔΙΑΠΙΣΤΩΘΕΙΣΣΕΣ ΣΤΗΝ ΕΣΩΤΕΡΙΚΗ ΑΓΟΡΑ
PRICES RECORDED ON THE INTERNAL MARKET
PRIX CONSTATES SUR LE MARCHÉ INTERIEUR
PREZZI CONSTATATI SUL MERCATO NAZIONALE
PRIJZEN WAARGENOMEN OP DE BINNENLANDSE MARKT**

**SVINEKØD
SCHWEINEFLEISCH
ΧΟΙΠΕΙΟ ΚΡΕΑΣ
PIGMEAT
VIANDE PORCINE
CARNE SUINA
VARKENSVLEES**

MN/100 kg PAB

JAMBONS	SCHINKEN				LEGS								
	160985	230985	300985	071085	141085	211085	281085	041185	111185	181185	251185	021285	091285
	220985	290985	061085	131085	201085	271085	031185	101185	171185	241185	011285	081285	151285
BELGIE/BELGIQUE													
BFR/KG PAB	110,0	110,0	110,0	109,2	107,8	107,0	107,0	108,3	108,3	108,3	108,0	108,5	108,3
ECU/KG PAB	2,370	2,370	2,370	2,353	2,323	2,305	2,305	2,333	2,333	2,333	2,327	2,338	2,333
DANMARK													
DKR/KG PAB	20,20	20,20	20,60	20,60	20,60	20,60	21,00	21,50	21,50	21,50	21,20	21,20	20,50
ECU/KG PAB	2,400	2,400	2,448	2,448	2,448	2,448	2,496	2,555	2,555	2,555	2,519	2,519	2,436
DEUTSCHLAND BR													
DM /KG PAB	5,44	5,37	5,29	5,19	5,05	5,15	5,20	5,27	5,28	5,28	5,38	5,43	5,53
ECU/KG PAB	2,281	2,251	2,218	2,176	2,117	2,159	2,180	2,209	2,214	2,214	2,256	2,277	2,319
FRANCE													
FF /KG PAB	15,25	15,25	15,20	14,60	14,55	14,85	14,85	16,20	16,20	15,80	16,10	16,10	15,60
ECU/KG PAB	2,146	2,146	2,139	2,055	2,048	2,090	2,090	2,280	2,280	2,224	2,266	2,266	2,195
ITALIA													
LIT/KG PAB	4850	4850	4850	4800	4800	4950	4950	4950	4950	4950	4950	4950	4950
ECU/KG PAB	3,273	3,273	3,273	3,239	3,239	3,340	3,340	3,340	3,340	3,340	3,340	3,340	3,340
LUXENBOURG													
LFR/KG PAB	127,5	127,5	127,5	127,5	127,5	127,5	127,5	127,5	127,5	127,5	127,5	127,5	127,5
ECU/KG PAB	2,747	2,747	2,747	2,747	2,747	2,747	2,747	2,747	2,747	2,747	2,747	2,747	2,747
NEDERLAND													
HFL/KG PAB	7,00	6,95	6,90	6,85	6,63	6,58	6,58	6,75	6,85	6,90	6,95	7,10	7,10
ECU/KG PAB	2,605	2,586	2,567	2,549	2,467	2,448	2,448	2,512	2,549	2,567	2,586	2,642	2,642
C.E.													
ECU/KG PAB	2,546	2,539	2,537	2,510	2,484	2,505	2,515	2,568	2,574	2,569	2,577	2,590	2,575

EPAULES	SCHULTERN				SHOULDERS								
	160985	230985	300985	071085	141085	211085	281085	041185	111185	181185	251185	021285	091285
	220985	290985	061085	131085	201085	271085	031185	101185	171185	241185	011285	081285	151285
BELGIE/BELGIQUE													
BFR/KG PAB	84,2	84,2	83,7	82,7	81,2	80,2	80,2	81,5	82,2	82,2	81,2	82,0	82,0
ECU/KG PAB	1,814	1,814	1,803	1,782	1,750	1,728	1,728	1,756	1,771	1,771	1,750	1,767	1,767
DANMARK													
DKR/KG PAB	14,00	13,80	13,90	13,90	13,90	13,90	13,90	13,90	14,10	14,00	14,00	14,00	14,00
ECU/KG PAB	1,664	1,640	1,652	1,652	1,652	1,652	1,652	1,652	1,676	1,664	1,664	1,664	1,664
DEUTSCHLAND BR													
DM /KG PAB	4,48	4,47	4,43	4,33	4,28	4,33	4,35	4,40	4,42	4,43	4,47	4,40	4,33
ECU/KG PAB	1,878	1,874	1,857	1,815	1,794	1,815	1,824	1,845	1,853	1,857	1,874	1,845	1,815
FRANCE													
FF /KG PAB	9,30	9,30	9,25	9,10	9,00	9,00	9,00	9,35	9,35	9,30	9,30	9,30	8,75
ECU/KG PAB	1,309	1,309	1,302	1,281	1,267	1,267	1,267	1,316	1,316	1,309	1,309	1,309	1,231
ITALIA													
LIT/KG PAB	3170	3170	3070	2970	2970	3070	3060	3050	2990	3090	3090	3090	3090
ECU/KG PAB	2,139	2,139	2,072	2,004	2,004	2,072	2,065	2,058	2,018	2,085	2,085	2,085	2,085
LUXENBOURG													
LFR/KG PAB	92,5	92,5	92,5	92,5	92,5	92,5	92,5	92,5	92,5	92,5	92,5	92,5	92,5
ECU/KG PAB	1,993	1,993	1,993	1,993	1,993	1,993	1,993	1,993	1,993	1,993	1,993	1,993	1,993
NEDERLAND													
HFL/KG PAB	4,95	4,95	4,90	4,85	4,65	4,55	4,55	4,73	4,83	4,83	4,83	4,93	4,83
ECU/KG PAB	1,842	1,842	1,823	1,805	1,730	1,693	1,693	1,760	1,797	1,797	1,797	1,834	1,797
C.E.													
ECU/KG PAB	1,806	1,802	1,786	1,762	1,741	1,746	1,746	1,769	1,775	1,782	1,782	1,785	1,765

PRISER KONSTATERT PÅ HJEMMEMARKEDET
 PREISE FESTGESTELLT AUF DEM INLÄNDISCHEN MARKT
 ΤΙΜΕΣ ΔΙΑΓΙΣΤΩΘΕΙΣΣΕΣ ΣΤΗΝ ΕΣΩΤΕΡΙΚΗ ΑΓΟΡΑ
 PRICES RECORDED ON THE INTERNAL MARKET
 PRIX CONSTATES SUR LE MARCHÉ INTERIEUR
 PREZZI CONSTATATI SUL MERCATO NAZIONALE
 PRIJZEN WAARGENOMEN OP DE BINNENLANDSE MARKT

SVINEKØD
 SCHWEINEFLISCH
 ΧΟΙΡΕΙΟ ΚΡΕΑΣ
 PIGMEAT
 VIANDE PORCINE
 CARNE SUINA
 VARKENSVLEES

JAMBONS	SCHINKEN						LEGS												
	161285	231285	301285	060186	130186	200186													
	221285	291285	050186	120186	190186	260186													
BELGIE/BELGIQUE																			
BFR/KG PAB	108,3	108,3	108,2	108,2	108,0	106,7													
ECU/KG PAB	2,333	2,333	2,331	2,331	2,327	2,299													
DANMARK																			
DKR/KG PAB	20,50	20,50	20,20	19,90	19,90	19,80													
ECU/KG PAB	2,436	2,436	2,400	2,353	2,353	2,353													
DEUTSCHLAND BR																			
DM /KG PAB	5,40	5,40	5,40	5,33	5,30	5,19													
ECU/KG PAB	2,264	2,264	2,264	2,233	2,222	2,176													
FRANCE																			
FF /KG PAB	15,50	15,50	15,50	15,50	15,50	15,45													
ECU/KG PAB	2,181	2,181	2,181	2,181	2,181	2,174													
ITALIA																			
LIT/KG PAB	4950	4950	4950	5000	5000														
ECU/KG PAB	3,340	3,340	3,340	3,374	3,374														
LUXEMBOURG																			
LFR/KG PAB	127,5	127,5	127,5	127,5	127,5	127,5													
ECU/KG PAB	2,747	2,747	2,747	2,747	2,747	2,747													
NEDERLAND																			
HFL/KG PAB	7,00	7,00	7,00	7,03	6,80	6,75													
ECU/KG PAB	2,605	2,605	2,605	2,616	2,530	2,512													
C.E.																			
ECU/KG PAB	2,558	2,558		2,548	2,533	2,377													

EPAULES	SC'ULTERI						SHOULDERS												
	161285	231285	301285	060186	130186	200186													
	221285	291285	050186	120186	190186	260186													
BELGIE/BELGIQUE																			
BFR/KG PAB	80,8	80,3	80,3	80,3	80,0	78,3													
ECU/KG PAB	1,741	1,730	1,730	1,730	1,724	1,687													
DANMARK																			
DKR/KG PAB	13,70	13,70	13,50	13,50	13,30	13,30													
ECU/KG PAB	1,628	1,628	1,604	1,604	1,581	1,581													
DEUTSCHLAND BR																			
DM /KG PAB	4,30	4,30	4,30	4,23	4,18	4,09													
ECU/KG PAB	1,803	1,803	1,803	1,773	1,753	1,715													
FRANCE																			
FF /KG PAB	8,20	8,10	8,10	8,00	7,80	7,80													
ECU/KG PAB	1,154	1,140	1,140	1,126	1,098	1,098													
ITALIA																			
LIT/KG PAB	3160	3160	3160	3220	3220														
ECU/KG PAB	2,132	2,132	2,132	2,173	2,173														
LUXEMBOURG																			
LFR/KG PAB	92,5	92,5	92,5	92,5	92,5	92,5													
ECU/KG PAB	1,993	1,993	1,993	1,993	1,993	1,993													
NEDERLAND																			
HFL/KG PAB	4,70	4,70	4,70	4,73	4,58	4,53													
ECU/KG PAB	1,749	1,749	1,749	1,760	1,704	1,686													
C.E.																			
ECU/KG PAB	1,743	1,739		1,737	1,718	1,627													

**PRISER KONSTATERT PÅ HJEMMEMARKEDET
PREISE FESTGESTELLT AUF DEM INLÄNDISCHEN MARKT
ΤΙΜΕΣ ΔΙΑΠΙΣΤΩΘΕΙΣΕΣ ΣΤΗΝ ΕΣΩΤΕΡΙΚΗ ΑΓΟΡΑ
PRICES RECORDED ON THE INTERNAL MARKET
PRIX CONSTATES SUR LE MARCHÉ INTERIEUR
PREZZI CONSTATATI SUL MERCATO NAZIONALE
PRIJZEN WAARGENOMEN OP DE BINNENLANDSE MARKT**

**SVINEKØD
SCHWEINEFLEISCH
ΧΟΙΡΕΙΟ ΚΡΕΑΣ
PIGMEAT
VIANDE PORCINE
CARNE SUINA
VARKENSVLEES**

MM/100 kg PAB

LONGES		KOTELETTES				LOINS								
		010135	010235	010335	010435	010535	010635	010735	010835	010935	011035	011135	011235	010135
		310135	280235	310335	300435	310535	300635	310735	310835	300935	311035	301135	311235	311235
BELGIE/BELGIÛE														
	JFR/KG PAB	119,6	118,9	120,7	120,6	120,8	123,9	125,7	123,0	122,4	119,9	120,4	121,3	121,4
	ECJ/KG PAB	2,578	2,561	2,600	2,599	2,602	2,670	2,709	2,650	2,637	2,584	2,595	2,614	2,617
DANMARK														
	DKR/KG PAB	29,90	31,12	31,23	31,68	31,99	32,85	32,69	35,35	36,00	36,00	36,45	37,32	33,46
	ECJ/KG PAB	3,541	3,579	3,711	3,765	3,802	3,904	3,885	4,201	4,278	4,278	4,332	4,435	3,976
DEUTSCHLAND BR														
	DM /KG PAB	6,84	6,58	6,54	6,51	6,78	6,86	6,85	6,64	6,59	6,39	6,57	6,62	6,65
	ECJ/KG PAB	2,862	2,759	2,743	2,729	2,843	2,875	2,873	2,785	2,763	2,680	2,755	2,774	2,787
FRANCE														
	FF /KG PAB	13,76	17,74	18,57	18,08	19,90	19,59	20,35	20,34	19,78	17,96	18,44	17,86	18,96
	ECJ/KG PAB	2,640	2,525	2,613	2,544	2,801	2,756	2,864	2,863	2,783	2,527	2,595	2,513	2,669
ITALIA														
	LIT/KG PAB	4973	4677	4571	4750	4666	4417	4565	5053	4847	4676	4850	4902	4746
	ECJ/KG PAB	3,473	3,266	3,192	3,317	3,258	3,084	3,181	3,416	3,271	3,155	3,273	3,308	3,266
LUXEMBOURG														
	LFR/KG PAB	127,5	127,5	127,5	127,5	127,5	127,5	127,5	127,5	127,5	127,5	127,5	127,5	127,5
	ECJ/KG PAB	2,747	2,747	2,747	2,747	2,747	2,747	2,747	2,747	2,747	2,747	2,747	2,747	2,747
NEJERLAND														
	HFL/KG PAB	8,17	7,35	7,88	8,00	8,02	8,15	8,16	8,01	7,94	7,70	7,69	8,04	7,97
	ECJ/KG PAB	3,040	2,922	2,932	2,976	2,985	3,032	3,035	2,980	2,955	2,864	2,860	2,991	2,964
C.E.														
	ECJ/KG PAB	2,933	2,938	2,934	2,954	3,005	3,010	3,042	3,092	3,062	2,976	3,022	3,055	3,004

POITRINES		BœUCHE				BELLIES								
		010135	010235	010335	010435	010535	010635	010735	010835	010935	011035	011135	011235	010135
		310135	280235	310335	300435	310535	300635	310735	310835	300935	311035	301135	311235	311235
BELGIE/BELGIÛE														
	BFR/KG PAB	63,6	65,5	67,7	66,9	62,1	63,3	65,7	65,9	69,4	68,7	69,8	71,8	66,7
	ECJ/KG PAB	1,371	1,412	1,458	1,442	1,338	1,364	1,415	1,419	1,494	1,481	1,505	1,546	1,437
DANMARK														
	DKR/KG PAB	13,47	14,96	16,00	16,00	16,08	16,34	15,84	14,97	14,50	14,54	14,99	15,13	15,24
	ECJ/KG PAB	1,601	1,778	1,931	1,901	1,910	1,942	1,882	1,779	1,723	1,728	1,782	1,798	1,810
DEUTSCHLAND BR														
	DM /KG PAB	3,30	3,45	3,59	3,44	3,46	3,50	3,44	3,75	3,91	3,76	3,85	3,66	3,61
	ECJ/KG PAB	1,331	1,447	1,504	1,442	1,450	1,466	1,528	1,573	1,638	1,575	1,615	1,534	1,513
FRANCE														
	FF /KG PAB	10,20	9,30	9,36	9,36	7,63	9,08	10,12	9,35	11,47	11,16	11,46	11,89	9,95
	ECJ/KG PAB	1,436	1,379	1,246	1,177	1,073	1,279	1,424	1,316	1,613	1,571	1,612	1,674	1,400
ITALIA														
	LIT/KG PAB	2131	2528	2657	2350	2266	2231	2168	2211	2432	2325	2435	2634	2364
	ECJ/KG PAB	1,438	1,765	1,856	1,641	1,582	1,558	1,511	1,495	1,641	1,569	1,643	1,777	1,627
LUXEMBOURG														
	LFR/KG PAB	82,5	82,5	82,5	82,5	82,5	82,5	82,5	82,5	82,5	82,5	82,5	82,5	82,5
	ECJ/KG PAB	1,778	1,778	1,778	1,778	1,778	1,778	1,778	1,778	1,778	1,778	1,778	1,778	1,778
NEJERLAND														
	HFL/KG PAB	5,02	5,16	5,20	5,20	5,20	5,20	5,23	5,19	5,29	5,30	5,36	5,53	5,24
	ECJ/KG PAB	1,868	1,918	1,935	1,935	1,935	1,935	1,947	1,929	1,968	1,974	1,994	2,059	1,950
C.E.														
	ECJ/KG PAB	1,560	1,640	1,668	1,617	1,581	1,617	1,641	1,613	1,694	1,668	1,704	1,738	1,645

PRISER KONSTATERT PÅ HJEMMEMARKEDET
 PREISE FESTGESTELLT AUF DEM INLÄNDISCHEN MARKT
 ΤΙΜΕΣ ΔΙΑΠΙΣΤΩΘΕΙΣΕΣ ΣΤΗΝ ΕΣΩΤΕΡΙΚΗ ΑΓΟΡΑ
 PRICES RECORDED ON THE INTERNAL MARKET
 PRIX CONSTATES SUR LE MARCHÉ INTERIEUR
 PREZZI CONSTATATI SUL MERCATO NAZIONALE
 PRIJZEN WAARGENOMEN OP DE BINNENLANDSE MARKT

SVINEKØD
 SCHWEINEFLEISCH
 ΧΟΙΡΕΙΟ ΚΡΕΑΣ
 PIGMEAT
 VIANDE PORCINE
 CARNE SUINA
 VARKENSVLEES

		MN/100 kg PAB												
LONGES		KOTELETTS				LOINS								
		160985	230985	300985	071085	141085	211085	281085	041185	111185	181185	251185	021285	091285
		220985	290985	061085	131085	201085	271085	031185	101185	171185	241185	011285	081285	151285
BELGIE/BELGIQUE														
	BFR/KG PAB	122,2	121,8	121,5	120,3	119,8	118,7	119,2	120,3	120,8	120,8	120,3	121,0	121,0
	ECU/KG PAB	2,633	2,624	2,618	2,592	2,581	2,558	2,568	2,592	2,603	2,603	2,592	2,607	2,607
DANMARK														
	DKR/KG PAB	36,00	36,00	36,00	36,00	36,00	36,00	36,00	36,50	36,50	36,50	36,50	37,00	37,50
	ECU/KG PAB	4,278	4,278	4,278	4,278	4,278	4,278	4,278	4,338	4,338	4,338	4,338	4,397	4,456
DEUTSCHLAND BR														
	DM /KG PAB	6,57	6,49	6,47	6,39	6,34	6,34	6,47	6,59	6,59	6,57	6,58	6,64	6,68
	ECU/KG PAB	2,755	2,721	2,713	2,679	2,658	2,658	2,713	2,763	2,763	2,755	2,759	2,784	2,801
FRANCE														
	FF /KG PAB	18,80	18,80	18,45	18,15	17,90	17,60	17,60	18,70	18,70	18,30	18,40	18,15	18,00
	ECU/KG PAB	2,646	2,646	2,596	2,554	2,519	2,477	2,477	2,632	2,632	2,575	2,589	2,554	2,533
ITALIA														
	LIT/KG PAB	4850	4850	4650	4550	4550	4850	4850	4850	4850	4850	4850	4850	4850
	ECU/KG PAB	3,273	3,273	3,138	3,070	3,070	3,273	3,273	3,273	3,273	3,273	3,273	3,273	3,273
LUXEMBOURG														
	LFR/KG PAB	127,5	127,5	127,5	127,5	127,5	127,5	127,5	127,5	127,5	127,5	127,5	127,5	127,5
	ECU/KG PAB	2,747	2,747	2,747	2,747	2,747	2,747	2,747	2,747	2,747	2,747	2,747	2,747	2,747
NEDERLAND														
	HFL/KG PAB	8,03	7,95	7,90	7,85	7,63	7,53	7,53	7,63	7,73	7,73	7,73	7,85	7,95
	ECU/KG PAB	2,988	2,958	2,940	2,921	2,839	2,802	2,802	2,839	2,876	2,876	2,876	2,921	2,958
C.E.														
	ECU/KG PAB	3,046	3,035	3,004	2,977	2,956	2,970	2,980	3,026	3,033	3,024	3,025	3,040	3,054

POITRINES		BAEUICHE				BELLIES								
		160985	230985	300985	071085	141085	211085	281085	041185	111185	181185	251185	021285	091285
		220985	290985	061085	131085	201085	271085	031185	101185	171185	241185	011285	081285	151285
BELGIE/BELGIQUE														
	BFR/KG PAB	69,7	70,2	70,8	69,7	68,3	67,2	67,2	68,2	70,0	70,3	72,3	72,8	72,8
	ECU/KG PAB	1,502	1,513	1,525	1,502	1,472	1,448	1,448	1,469	1,508	1,515	1,558	1,569	1,562
DANMARK														
	DKR/KG PAB	14,50	14,50	14,50	14,50	14,50	14,50	14,80	14,80	15,00	15,00	15,30	15,30	15,30
	ECU/KG PAB	1,723	1,723	1,723	1,723	1,723	1,723	1,759	1,759	1,783	1,783	1,818	1,818	1,818
DEUTSCHLAND BR														
	DM /KG PAB	3,93	3,93	3,88	3,77	3,70	3,70	3,74	3,83	3,88	3,88	3,87	3,78	3,69
	ECU/KG PAB	1,648	1,648	1,627	1,581	1,551	1,551	1,568	1,606	1,627	1,627	1,623	1,585	1,547
FRANCE														
	FF /KG PAB	11,50	11,50	11,25	11,20	11,15	11,10	11,10	11,30	11,30	11,55	11,90	12,00	12,00
	ECU/KG PAB	1,618	1,618	1,583	1,576	1,569	1,562	1,562	1,590	1,590	1,625	1,675	1,689	1,689
ITALIA														
	LIT/KG PAB	2500	2500	2370	2270	2320	2320	2370	2370	2370	2520	2520	2600	2600
	ECU/KG PAB	1,687	1,687	1,599	1,532	1,565	1,565	1,599	1,599	1,599	1,700	1,700	1,754	1,754
LUXEMBOURG														
	LFR/KG PAB	82,5	82,5	82,5	82,5	82,5	82,5	82,5	82,5	82,5	82,5	82,5	82,5	82,5
	ECU/KG PAB	1,778	1,778	1,778	1,778	1,778	1,778	1,778	1,778	1,778	1,778	1,778	1,778	1,778
NEDERLAND														
	HFL/KG PAB	5,25	5,38	5,38	5,38	5,25	5,25	5,25	5,28	5,35	5,43	5,43	5,56	5,53
	ECU/KG PAB	1,953	2,002	2,002	2,002	1,953	1,953	1,953	1,965	1,991	2,020	2,020	2,069	2,058
C.E.														
	ECU/KG PAB	1,701	1,710	1,691	1,671	1,659	1,654	1,667	1,681	1,697	1,721	1,739	1,752	1,744

PRISER KONSTATETERET PÅ HJEMMEMARKEDET
 PREISE FESTGESTELLT AUF DEM INLÄNDISCHEN MARKT
 ΤΙΜΕΣ ΔΙΑΓΙΣΤΘΕΙΣΕΣ ΣΤΗΝ ΕΣΩΤΕΡΙΚΗ ΑΓΟΡΑ
 PRICES RECORDED ON THE INTERNAL MARKET
 PRIX CONSTATES SUR LE MARCHÉ INTERIEUR
 PREZZI CONSTATATI SUL MERCATO NAZIONALE
 PRIJZEN WAARGENOMEN OP DE BINNENLANDSE MARKT

SVINEKØD
 SCHWEINEFLISCH
 ΧΟΙΡΕΙΟ ΚΡΕΑΣ
 PIGMEAT
 VIANDE PORCINE
 CARNE SUINA
 VARKENSVLEES

LONGES		KOTELETTS				LOINS	
		161235	231235	301235	060186	130186	200186
		221235	291235	050186	120186	190186	260186
BELGIE/BELGIQUE							
	HFR/KG PAB	121,5	121,8	121,8	121,8	120,3	118,8
	ECU/KG PAB	2,618	2,624	2,624	2,624	2,592	2,560
DANMARK							
	DKR/KG PAB	37,50	37,50	37,00	36,00	35,00	34,50
	ECU/KG PAB	4,456	4,456	4,397	4,278	4,159	4,100
DEUTSCHLAND BR							
	DM /KG PAB	6,58	6,58	6,58	6,42	6,35	6,22
	ECU/KG PAB	2,759	2,759	2,759	2,692	2,662	2,608
FRANCE							
	FF /KG PAB	17,75	17,45	17,90	18,35	18,05	17,50
	ECU/KG PAB	2,478	2,456	2,519	2,582	2,540	2,463
ITALIA							
	LIT/KG PAB	4950	4950	4950	4950	4950	
	ECU/KG PAB	3,340	3,340	3,340	3,340	3,340	
LUXEMBOURG							
	LFR/KG PAB	127,5	127,5	127,5	127,5	127,5	127,5
	ECU/KG PAB	2,747	2,747	2,747	2,747	2,747	2,747
NEDEKLAND							
	HFL/KG PAB	3,18	3,18	3,18	3,10	2,95	2,70
	ECU/KG PAB	3,044	3,044	3,044	3,014	2,921	2,865
C.F.							
	ECU/KG PAB	3,066	3,061		3,040	2,994	2,891
POITRINES		BAEUICHE				BELLIES	
		161235	231235	301235	060186	130186	200186
		221235	291235	050186	120186	190186	260186
BELGIE/BELGIQUE							
	HFR/KG PAB	71,5	70,5	70,5	69,7	68,7	67,7
	ECU/KG PAB	1,541	1,519	1,519	1,502	1,480	1,459
DANMARK							
	DKR/KG PAB	15,00	15,00	14,70	14,50	14,00	14,00
	ECU/KG PAB	1,783	1,783	1,747	1,723	1,664	1,664
DEUTSCHLAND BR							
	DM /KG PAB	3,58	3,58	3,58	3,48	3,47	3,44
	ECU/KG PAB	1,501	1,501	1,501	1,459	1,455	1,442
FRANCE							
	FF /KG PAB	11,30	11,30	11,30	11,40	11,00	11,00
	ECU/KG PAB	1,661	1,641	1,661	1,604	1,548	1,548
ITALIA							
	LIT/KG PAB	2670	2670	2670	2745	2745	
	ECU/KG PAB	1,802	1,802	1,802	1,852	1,852	
LUXEMBOURG							
	LFR/KG PAB	82,5	82,5	82,5	82,5	82,5	82,5
	ECU/KG PAB	1,778	1,778	1,778	1,778	1,778	1,778
NEDEKLAND							
	HFL/KG PAB	5,53	5,53	5,53	5,55	5,45	5,35
	ECU/KG PAB	2,058	2,058	2,058	2,065	2,028	1,991
C.E.							
	ECU/KG PAB	1,732	1,729		1,712	1,686	1,647

**PRISER KONSTATET PÅ HJEMMEMARKEDET
PREISE FESTGESTELLT AUF DEM INLÄNDISCHEN MARKT
ΤΙΜΕΣ ΔΙΑΝΙΣΤΘΕΙΣΕΣ ΣΤΗΝ ΕΣΩΤΕΡΙΚΗ ΑΓΟΡΑ
PRICES RECORDED ON THE INTERNAL MARKET
PRIX CONSTATES SUR LE MARCHÉ INTERIEUR
PREZZI CONSTATATI SUL MERCATO NAZIONALE
PRIJZEN WAARGENOMEN OP DE BINNENLANDSE MARKT**

**SVINEKØD
SCHWEINEFLAISCH
ΧΟΙΡΕΙΟ ΚΡΕΑΣ
PIGMEAT
VIANDE PORCINE
CARNE SUINA
VARKENSVLEES**

MN/100 kg PAB

LARD	RUCKENSPECK				BACK FAT								
	310185:	310235:	310385:	310485:	310585:	310685:	310785:	310885:	310985:	311085:	311185:	311285:	310185:
BELGIE/BELGIQUE	28,3:	28,3:	28,3:	28,3:	27,7:	28,0:	28,4:	27,0:	27,0:	27,3:	27,6:	27,7:	27,8:
BFR/KG PAB	0,639:	0,611:	0,610:	0,611:	0,597:	0,603:	0,611:	0,583:	0,582:	0,588:	0,595:	0,597:	0,600:
ECJ/KG PAR													
DANMARK	7,50:	7,50:	6,37:	5,30:	5,31:	5,50:	5,50:	5,69:	5,79:	5,46:	5,11:	5,49:	5,85:
DKR/KG PAB	0,871:	0,871:	0,757:	0,594:	0,631:	0,654:	0,654:	0,677:	0,688:	0,649:	0,607:	0,653:	0,696:
ECJ/KG PAR													
DEUTSCHLAND BR	1,35:	1,40:	1,44:	1,41:	1,39:	1,34:	1,29:	1,27:	1,30:	1,30:	1,35:	1,34:	1,35:
DM /KG PAB	0,567:	0,535:	0,602:	0,591:	0,581:	0,562:	0,541:	0,532:	0,544:	0,547:	0,567:	0,564:	0,565:
ECJ/KG PAR													
FRANCE	4,48:	3,60:	3,79:	4,32:	4,38:	3,94:	3,44:	3,90:	3,78:	4,10:	5,63:	5,76:	4,26:
FF /KG PAB	0,630:	0,517:	0,534:	0,608:	0,616:	0,555:	0,484:	0,549:	0,533:	0,578:	0,792:	0,810:	0,600:
ECJ/KG PAR													
ITALIA	2100:	2100:	2100:	2100:	2100:	2100:	2100:	2100:	2100:	2100:	2100:	2100:	2100:
LIT/KG PAB	1,466:	1,466:	1,466:	1,466:	1,466:	1,466:	1,463:	1,420:	1,417:	1,417:	1,417:	1,417:	1,466:
ECJ/KG PAR													
LUXEMBOURG	27,5:	27,5:	27,5:	27,5:	27,5:	27,5:	27,5:	27,5:	27,5:	27,5:	27,5:	27,5:	27,5:
LFR/KG PAB	0,593:	0,593:	0,593:	0,593:	0,593:	0,593:	0,593:	0,593:	0,593:	0,593:	0,593:	0,593:	0,593:
ECJ/KG PAR													
NEDERLAND	1,65:	1,69:	1,70:	1,74:	1,71:	1,67:	1,65:	1,65:	1,65:	1,65:	1,65:	1,65:	1,67:
IFL/KG PAB	0,614:	0,631:	0,633:	0,647:	0,636:	0,620:	0,614:	0,614:	0,614:	0,614:	0,614:	0,614:	0,622:
ECJ/KG PAR													
C.E.	0,767:	0,755:	0,742:	0,730:	0,731:	0,722:	0,709:	0,710:	0,710:	0,712:	0,741:	0,750:	0,732:
ECJ/KG PAR													

PORCELETS P/I	FERKEL				PIGLETS								
	310185:	310235:	310385:	310485:	310585:	310685:	310785:	310885:	310985:	311085:	311185:	311285:	310185:
BELGIE/BELGIQUE	2124,3:	2135,5:	2236,8:	2157,8:	2136,8:	2312,9:	2413,6:	2382,3:	2417,3:	2203,1:	2107,3:	2138,3:	2234,7:
BFR/PIECE	45,771:	47,039:	48,195:	46,492:	46,041:	49,835:	52,004:	51,329:	52,083:	47,468:	45,405:	46,072:	48,149:
ECJ/PIECE													
DANMARK	399,58:	403,04:	410,94:	411,53:	403,84:	400,13:	400,13:	383,45:	376,77:	370,42:	371,53:	374,00:	392,11:
DKR/PIECE	47,485:	47,875:	48,834:	48,905:	47,991:	47,550:	47,550:	45,568:	44,773:	44,019:	44,152:	44,445:	46,597:
ECJ/PIECE													
DEUTSCHLAND BR	88,76:	92,11:	97,03:	99,20:	99,23:	97,87:	98,66:	99,23:	96,28:	83,39:	79,48:	81,39:	92,72:
DM /PIECE	37,159:	38,617:	40,632:	41,570:	41,601:	41,031:	41,365:	41,601:	40,368:	34,961:	33,324:	34,122:	38,868:
ECJ/PIECE													
FRANCE	214,17:	232,43:	256,58:	272,30:	275,65:	281,70:	285,35:	284,00:	268,67:	245,10:	234,43:	229,97:	256,70:
FF /PIECE	30,139:	32,739:	36,108:	38,320:	38,791:	39,643:	40,157:	39,967:	37,809:	34,492:	32,992:	32,363:	36,124:
ECJ/PIECE													
IRELAND	25,791:	28,244:	30,223:	28,716:	28,570:	29,404:	30,029:	28,885:	28,448:	23,714:	25,502:	25,335:	27,738:
IRL/PIECE	34,383:	37,653:	40,292:	38,283:	38,087:	39,200:	40,033:	38,508:	37,926:	31,615:	33,997:	33,775:	36,979:
ECJ/PIECE													
ITALIA	47654:	56345:	59638:	57940:	58781:	59374:	59294:	59727:	58961:	55884:	56118:	57947:	57301:
LIT/PIECE	33,264:	39,347:	41,626:	40,461:	41,048:	41,463:	41,328:	40,379:	39,785:	37,708:	37,867:	39,101:	39,448:
ECJ/PIECE													
LUXEMBOURG	2199,0:	2174,3:	2201,0:	2276,7:	2261,3:	2188,3:	2279,0:	2264,5:	2416,7:	2227,4:	2227,0:	2356,5:	2256,0:
LFR/PIECE	47,331:	46,848:	47,423:	49,053:	48,722:	47,150:	49,104:	48,792:	52,070:	47,992:	47,983:	50,773:	48,608:
ECJ/PIECE													
NEDERLAND	106,34:	110,27:	113,96:	115,38:	118,47:	125,00:	118,71:	113,23:	111,98:	102,15:	104,42:	105,11:	112,06:
IFL/PIECE	39,446:	41,032:	42,403:	42,930:	44,082:	46,512:	44,171:	42,132:	41,668:	38,008:	38,853:	39,109:	41,696:
ECJ/PIECE													
UNITED KINGDOM	30,027:	28,151:	27,950:	27,950:	27,950:								28,406:
UKL/PIECE	48,537:	45,524:	45,179:	45,179:	45,179:								45,916:
ECJ/PIECE													
C.E.	39,223:	40,456:	41,971:	42,493:	42,586:	42,712:	43,170:	42,458:	41,488:	37,789:	37,035:	37,344:	40,726:
ECJ/PIECE													

**PRISER KONSTATET PÅ HJEMMEMARKEDET
PREISE FESTGESTELLT AUF DEM INLÄNDISCHEN MARKT
ΤΙΜΕΣ ΔΙΑΠΙΣΤΩΘΕΙΣΣΕΣ ΣΤΗΝ ΕΣΩΤΕΡΙΚΗ ΑΓΟΡΑ
PRICES RECORDED ON THE INTERNAL MARKET
PRIX CONSTATES SUR LE MARCHÉ INTERIEUR
PREZZI CONSTATATI SUL MERCATO NAZIONALE
PRIJZEN WAARGENOMEN OP DE BINNENLANDSE MARKT**

SVINEKØD
SCHWEINEFLEISCH
ΧΟΙΡΕΙΟ ΚΡΕΑΣ
PIGMEAT
VIANDE PORCINE
CARNE SUINA
VARKENSVLEES

MN/100 kg PAB

LARD	RUCKENSPECK				BACK FAT								
	160985	230985	300985	071085	141085	211085	281085	041185	111185	181185	251185	021285	091285
	220985	290985	061085	131085	201085	271085	031185	101185	171185	241185	011285	081285	151285
BELGIE/BELGIQUE													
BFR/KG PAB	27,0	26,9	27,3	27,3	27,3	27,3	27,3	27,5	27,7	27,7	27,6	27,7	27,7
ECU/KG PAB	0,582	0,580	0,588	0,588	0,588	0,588	0,588	0,593	0,597	0,597	0,595	0,597	0,597
DANMARK													
DKR/KG PAB	5,80	5,80	5,50	5,50	5,50	5,50	5,20	5,20	5,00	5,00	5,20	5,50	5,50
ECU/KG PAB	0,689	0,689	0,654	0,654	0,654	0,654	0,618	0,618	0,594	0,594	0,618	0,654	0,654
DEUTSCHLAND BR													
DM /KG PAB	1,30	1,30	1,30	1,30	1,30	1,30	1,33	1,33	1,35	1,37	1,37	1,37	1,35
ECU/KG PAB	0,545	0,545	0,545	0,545	0,545	0,545	0,558	0,558	0,566	0,574	0,574	0,574	0,566
FRANCE													
FF /KG PAB	3,70	3,70	3,90	3,95	4,05	4,35	4,35	5,95	5,95	5,85	5,25	5,05	5,00
ECU/KG PAB	0,521	0,521	0,549	0,556	0,570	0,612	0,612	0,837	0,837	0,823	0,739	0,711	0,704
ITALIA													
LIT/KG PAB	2100	2100	2100	2100	2100	2100	2100	2100	2100	2100	2100	2100	2100
ECU/KG PAB	1,417	1,417	1,417	1,417	1,417	1,417	1,417	1,417	1,417	1,417	1,417	1,417	1,417
LUXENBOURG													
LFR/KG PAB	27,5	27,5	27,5	27,5	27,5	27,5	27,5	27,5	27,5	27,5	27,5	27,5	27,5
ECU/KG PAB	0,593	0,593	0,593	0,593	0,593	0,593	0,593	0,593	0,593	0,593	0,593	0,593	0,593
NEDERLAND													
HFL/KG PAB	1,65	1,65	1,65	1,65	1,65	1,65	1,65	1,65	1,65	1,65	1,65	1,65	1,65
ECU/KG PAB	0,614	0,614	0,614	0,614	0,614	0,614	0,614	0,614	0,614	0,614	0,614	0,614	0,614
C.E.													
ECU/KG PAB	0,709	0,708	0,709	0,710	0,712	0,718	0,714	0,747	0,745	0,745	0,736	0,737	0,735

PORCELETS PVI	FERKEL				PIGLETS								
	160985	230985	300985	071085	141085	211085	281085	041185	111185	181185	251185	021285	091285
	220985	290985	061085	131085	201085	271085	031185	101185	171185	241185	011285	081285	151285
BELGIE/BELGIQUE													
6,50 % BFR/PIECE	2438,0	2352,0	2314,0	2278,0	2192,0	2118,0	2074,0	2074,0	2086,0	2114,0	2180,0	2188,0	2138,0
ECU/PIECE	52,530	50,677	49,858	49,082	47,229	45,635	44,687	44,687	44,945	45,549	46,971	47,143	46,066
DANMARK													
11,40 % DKR/PIECE	377,00	377,00	377,00	369,00	369,00	369,00	368,00	370,00	371,00	373,00	374,00	374,00	374,00
ECU/PIECE	44,801	44,801	44,801	43,850	43,850	43,850	43,732	43,969	44,088	44,326	44,445	44,445	44,445
DEUTSCHLAND BR													
29,70 % DM /PIECE	96,00	94,00	91,00	86,50	82,00	78,50	77,50	77,50	80,00	80,50	81,00	82,00	82,00
ECU/PIECE	40,249	39,410	38,153	36,266	34,379	32,912	32,493	32,493	33,541	33,750	33,960	34,379	34,379
FRANCE													
14,20 % FF /PIECE	266,00	262,00	251,00	252,00	241,00	243,00	235,00	236,00	237,00	233,00	231,00	230,00	232,00
ECU/PIECE	37,434	36,871	35,323	35,463	33,615	34,197	33,071	33,212	33,353	32,790	32,508	32,367	32,649
IRELAND													
1,30 % IRL/PIECE	29,220	28,840	25,750	22,710	22,710	23,220	25,040	25,240	26,670	25,840	24,280	25,370	25,370
ECU/PIECE	38,954	38,448	34,328	30,276	30,276	30,994	33,382	33,648	35,555	34,448	32,369	33,822	33,822
ITALIA													
11,60 % LIT/PIECE	58794	59419	57130	56280	55187	55287	55584	55669	55726	55726	57824	57838	58124
ECU/PIECE	39,672	40,094	38,549	37,976	37,238	37,306	37,506	37,563	37,602	37,602	39,018	39,027	39,220
LUXENBOURG													
0,10 % LFR/PIECE	2400,0	2400,0	2300,0	2300,0	2250,0	2200,0	2000,0	2050,0	2240,0	2340,0	2400,0	2250,0	2400,0
ECU/PIECE	51,711	51,711	49,556	49,556	48,479	47,402	43,092	44,170	48,263	50,418	51,711	48,479	51,711
NEDERLAND													
13,90 % HFL/PIECE	111,50	109,50	107,50		102,50	99,00	99,00	102,75	105,00	106,25	106,25		
ECU/PIECE	41,488	40,744	40,000		38,140	36,837	36,837	38,233	39,070	39,535	39,535		
C.E.													
ECU/PIECE	41,396	40,820	39,710	38,562	37,383	36,633	36,285	36,569	37,146	37,260	37,560	37,370	37,365

**PRISER KONSTATERT PÅ HJEMMEMARKEDET
PREISE FESTGESTELLT AUF DEM INLÄNDISCHEN MARKT
ΤΙΜΕΣ ΔΙΑΠΙΣΤΩΘΕΙΣΕΣ ΣΤΗΝ ΕΣΩΤΕΡΙΚΗ ΑΓΟΡΑ
PRICES RECORDED ON THE INTERNAL MARKET
PRIX CONSTATES SUR LE MARCHÉ INTERIEUR
PREZZI CONSTATATI SUL MERCATO NAZIONALE
PRIJZEN WAARGENOMEN OP DE BINNENLANDSE MARKT**

SVINEKØD
SCHWEINEFLEISCH
ΧΟΙΡΕΙΟ ΚΡΕΑΣ
PIGMEAT
VIANDE PORCINE
CARNE SUINA
VARKENSVLEES

LARD		RUCKENSPECK				BACK FAT	
		161285	231235	301285	060186	130186	200186
		221235	291235	050186	120186	190186	260186
BELGIE/BELGIE							
	BFR/KG PAB	27,7	27,7	27,7	27,5	27,3	26,5
	ECU/KG PAB	0,597	0,597	0,597	0,593	0,588	0,571
DANMARK							
	DKR/KG PAB	5,50	5,50	5,50	5,00	5,00	5,00
	ECU/KG PAB	0,654	0,654	0,654	0,594	0,594	0,594
DEUTSCHLAND BR							
	DM /KG PAB	1,33	1,33	1,33	1,28	1,25	1,19
	ECU/KG PAB	0,558	0,558	0,558	0,537	0,524	0,499
FRANCE							
	FF /KG PAB	5,75	6,75	7,00	5,70	3,05	2,50
	ECU/KG PAB	0,837	0,950	0,985	0,802	0,429	0,352
ITALIA							
	LIT/KG PAB	2100	2100	2100	2100	2100	
	ECU/KG PAB	1,417	1,417	1,417	1,417	1,417	
LUXEMBOURG							
	LFR/KG PAB	27,5	27,5	27,5	27,5	27,5	27,5
	ECU/KG PAB	0,593	0,593	0,593	0,593	0,593	0,593
NEDERLAND							
	HFL/KG PAB	1,65	1,65	1,65	1,65	1,55	1,55
	ECU/KG PAB	0,614	0,614	0,614	0,614	0,577	0,577
C.E.							
	ECU/KG PAB	0,753	0,759		0,736	0,675	0,531
PORCELETS PVI		FERKEL				PIGLETS	
		161285	231235	301235	060186	130186	200186
		221285	291235	050186	120186	190186	260186
BELGIE/BELGIE							
	6,50 % BFR/PIECE	2114,0	2114,0	2114,0	2032,0	1982,0	1982,0
	ECU/PIECE	45,549	45,549	45,549	43,782	42,705	42,705
DANMARK							
	11,40 % DKR/PIECE	374,00	374,00	374,00	363,00	363,00	352,00
	ECU/PIECE	44,445	44,445	44,445	43,137	43,137	41,830
DEUTSCHLAND BR							
	29,70 % DM /PIECE	82,00	80,00	80,00	70,00	77,00	77,00
	ECU/PIECE	34,379	33,541	33,541	33,121	32,283	32,283
FRANCE							
	14,20 % FF /PIECE	230,00	228,00	229,00	237,00	233,00	231,00
	ECU/PIECE	32,367	32,036	32,227	33,353	32,790	32,508
IRELAND							
	1,30 % IRL/PIECE	25,370	25,370	25,370	27,650	25,450	27,890
	ECU/PIECE	33,822	33,822	33,822	36,861	33,928	37,181
ITALIA							
	11,60 % LIT/PIECE	58124	57624	58281	61359	62288	63531
	ECU/PIECE	39,220	38,883	39,326	41,403	42,030	42,868
LUXEMBOURG							
	0,10 % LFR/PIECE	2380,0	2400,0	2320,0	2300,0	2300,0	2200,0
	ECU/PIECE	51,280	51,711	49,937	49,556	49,556	47,402
NEDERLAND							
	13,90 % HFL/PIECE	105,05	105,00		105,50	101,25	98,75
	ECU/PIECE	39,038	39,070		39,256	37,675	36,744
C.E.							
	ECU/PIECE	37,551	37,179	36,921	37,345	36,636	36,482

SLUSEPRISER
EINSCHLEUSUNGSPREISE
ΤΙΜΕΣ ΑΝΑΧΕΣΕΩΣ
SLUICE-GATE PRICES
PRIX D'ECLUSE
PREZZI LIMITE
SLUISPRIJZEN

Afgifter ved indførsler fra tredjelande
Abschöpfungen bei Einfuhr aus Drittländern
Εισφορές κατά την εισαγωγή από τρίτες χώρες
Levies on imports from third countries
Prélèvements à l'importation des pays tiers
Prelievi all'importazione dai paesi terzi
Heffingen bij invoer uit derde landen

SVINEKØD
SCHWEINEFLEISCH
ΧΟΙΡΕΙΟ ΚΡΕΑΣ
PIGMEAT
VIANDE PORCINE
CARNE SUINA
VARKENSVLEES

C.F.	ECU /100 KG				
	011184	010285	010985	010885	011185
	310185	300485	310785	311085	310186
01.03.A.II.A)					
: PRIX D'ECLUSE	100,36	100,36	100,36	98,05	89,21
: FIXATIONS	26,04	26,04	26,04	26,61	33,46
01.03.A.II.B)					
: PRIX D'ECLUSE	118,01	113,01	113,01	115,29	104,89
: FIXATIONS	30,62	30,62	30,62	31,29	39,34
02.01.A.III.A)1					
: PRIX D'ECLUSE	153,46	153,46	153,46	149,92	136,40
: FIXATIONS	39,82	39,82	39,82	40,68	51,18
02.01.A.III.A)2					
: PRIX D'ECLUSE	222,51	222,51	222,51	217,39	197,79
: FIXATIONS	57,74	57,74	57,74	58,99	74,18
02.01.A.III.A)3					
: PRIX D'ECLUSE	171,87	171,87	171,87	167,91	152,77
: FIXATIONS	44,60	44,60	44,60	45,56	57,30
02.01.A.III.A)4					
: PRIX D'ECLUSE	243,60	248,60	243,60	242,87	220,97
: FIXATIONS	64,51	64,51	64,51	65,91	82,88
02.01.A.III.A)5					
: PRIX D'ECLUSE	133,51	133,51	133,51	130,43	118,67
: FIXATIONS	34,64	34,64	34,64	35,39	44,51
02.05.A.I					
: PRIX D'ECLUSE	61,38	61,38	61,38	59,97	54,56
: FIXATIONS	15,93	15,93	15,93	16,27	20,46
02.06.B.I.A) 1					
: PRIX D'ECLUSE	196,43	196,43	196,43	191,90	174,60
: FIXATIONS	50,97	50,97	50,97	52,07	65,48
15.01.A.II					
: PRIX D'ECLUSE	49,11	49,11	49,11	47,97	43,65
: FIXATIONS	12,74	12,74	12,74	13,02	16,37

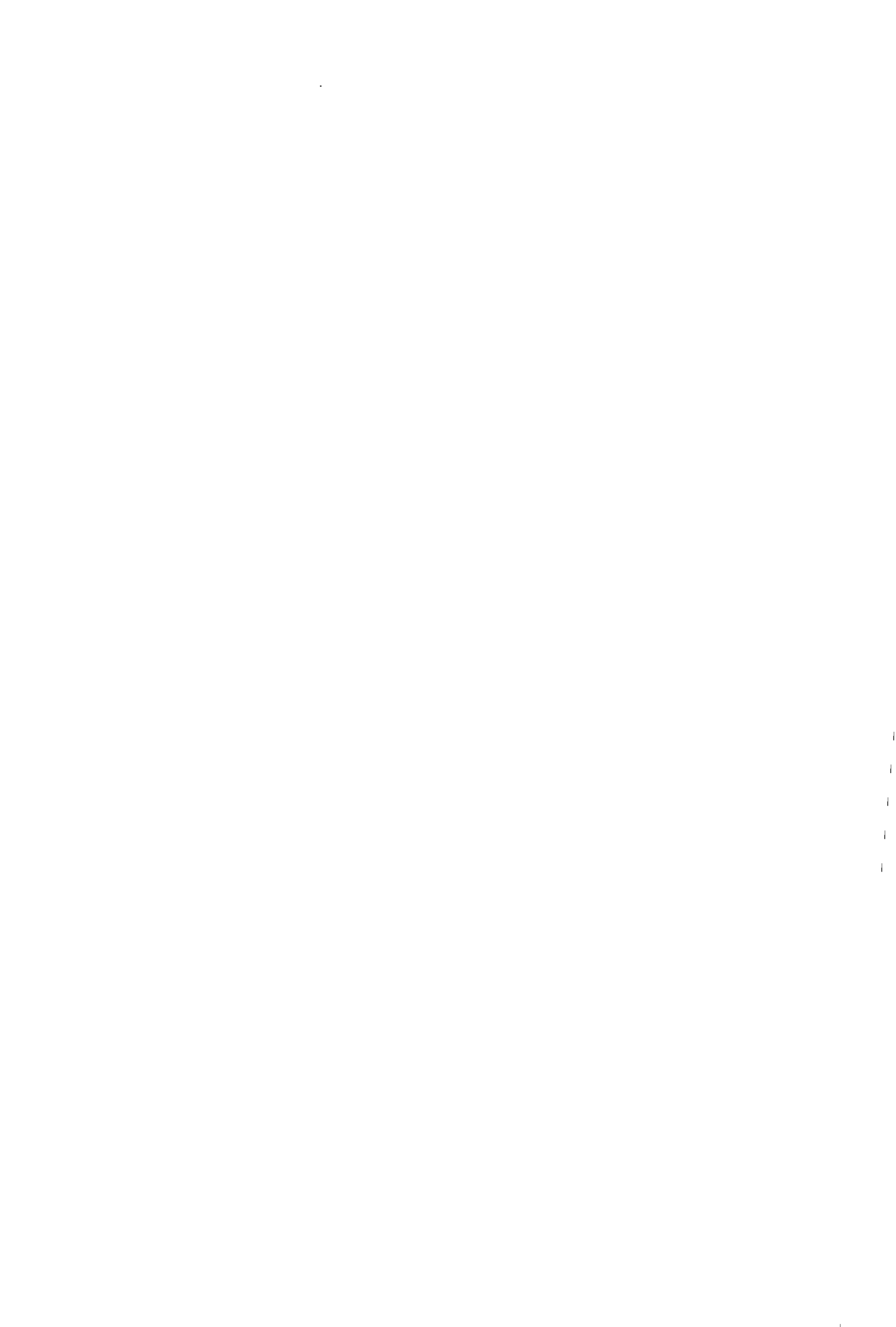

V I I I

A E G

E I E R

A Y Γ A

E G G S

O E U F S

U O V A

E I E R E N

**PRISER KONSTATETERET PÅ HJEMMEMARKEDET
PREISE FESTGESTELLT AUF DEM INLÄNDISCHEN MARKT
ΤΙΜΕΣ ΔΙΑΝΙΣΤΘΕΙΣΕΣ ΣΤΗΝ ΕΣΩΤΕΡΙΚΗ ΑΓΟΡΑ
PRICES RECORDED ON THE INTERNAL MARKET
PRIX CONSTATES SUR LE MARCHÉ INTERIEUR
PREZZI CONSTATATI SUL MERCATO NAZIONALE
PRIJZEN WAARGENOMEN OP DE BINNENLANDSE MARKT**

ÆG
EIER
AYTA
EGGS
ŒUFS
UOVA
EIEREN

MN

	010184	010284	010384	010484	010584	010684	010784	010884	010984	011084	011184	011284	010184
	310184	310284	310384	310484	310584	310684	310784	310884	310984	311084	311184	311284	311284
BELGIE/BELGIQUE													
DEUFS FRAIS 60/65 GR													
BFR/PIECE DEJF	2,38	3,11	3,20	2,80	2,10	1,82	1,85	2,13	2,28	2,16	2,16	2,15	2,39
ECJ/100 KG	120,351	128,713	131,674	117,414	92,476	82,493	83,727	90,928	95,723	91,578	91,815	91,189	101,507
DEUFS FRAIS 55/60 GR													
BFR/PIECE DEJF	2,79	2,95	3,05	2,65	1,92	1,62	1,66	1,82	1,95	2,07	2,09	1,95	2,21
ECJ/100 KG	127,371	133,752	137,491	121,805	93,577	81,914	83,389	87,035	91,674	96,392	96,858	91,799	103,588
DEUFS FRAIS 50/55 GR													
BFR/PIECE DEJF	2,63	2,75	2,82	2,33	1,68	1,39	1,41	1,56	1,66	1,80	1,95	1,78	1,98
ECJ/100 KG	132,822	137,951	140,637	120,146	92,264	80,286	80,713	84,689	88,544	94,553	100,441	93,493	103,884
DANMARK													
DEUFS FRAIS 55/60 GR													
DKR/KG	11,80	11,82	12,00	12,00	12,00	12,00	11,90	11,84	11,99	12,04	11,50	11,80	11,89
ECJ/100 KG	143,309	143,560	145,738	145,738	145,738	145,738	144,342	140,828	142,524	143,102	136,661	140,265	143,129
DEUTSCHLAND GR													
FRANKFURT/MAIN													
DEUFS FRAIS 60/65 GR													
DM /100 PIECES	19,94	17,90	20,46	20,18	16,37	15,63	15,64	16,25	17,16	16,50	16,80	16,70	17,46
ECJ/100 KG	126,899	113,874	130,183	128,372	104,167	99,474	99,497	103,397	109,177	104,988	106,897	106,412	111,111
DEUFS FRAIS 55/60 GR													
DM /100 PIECES	18,81	19,32	19,60	19,18	15,19	14,13	14,14	14,35	15,20	15,44	15,80	15,82	16,42
ECJ/100 KG	130,190	133,631	135,659	132,684	105,134	97,798	97,824	99,273	105,179	106,864	109,331	109,633	113,604
DEUFS FRAIS 50/55 GR													
DM /100 PIECES	18,30	18,80	13,90	18,03	13,48	12,61	12,64	12,85	13,47	13,95	14,30	14,33	15,14
ECJ/100 KG	138,553	142,364	143,071	136,483	102,098	95,481	95,686	97,274	101,968	105,664	108,278	108,656	114,631
KOELN													
DEUFS FRAIS 55/60 GR													
DM /100 PIECES	18,29	17,07	19,44	18,40	13,77	13,00	13,36	14,45	14,75	14,75	15,13	14,78	15,77
ECJ/100 KG	126,492	131,889	134,412	127,251	95,203	89,927	92,624	99,922	102,023	102,005	104,616	102,354	109,043
MUENCHEN													
DEUFS FRAIS 60/65 GR													
DM /100 PIECES	18,72	17,09	19,81	19,26	14,73	13,72	14,02	15,11	15,87	14,81	15,15	15,08	16,28
ECJ/100 KG	119,099	121,499	126,027	122,539	93,500	87,278	89,184	96,162	100,958	96,212	96,398	96,093	103,600
DEUFS FRAIS 55/60 GR													
DM /100 PIECES	17,72	13,32	13,81	18,26	13,67	12,22	12,52	13,25	14,04	14,00	14,30	13,91	15,09
ECJ/100 KG	122,531	126,639	130,059	126,268	94,534	84,847	86,559	91,632	97,109	96,820	98,894	96,343	104,327
DEUFS FRAIS 50/55 GR													
DM /100 PIECES	16,78	17,54	17,81	16,93	11,85	10,83	11,27	11,75	12,29	12,05	12,80	12,42	13,69
ECJ/100 KG	127,073	132,834	134,828	128,217	89,702	81,965	83,305	88,969	93,070	91,222	96,920	94,174	103,690
NORDDEUTSCHLAND													
DEUFS FRAIS 60/65 GR													
DM /100 PIECES	19,02	19,46	19,91	19,26	15,05	13,80	13,70	14,95	15,76	15,12	15,42	14,91	16,36
ECJ/100 KG	120,998	123,824	126,704	122,518	95,792	87,819	87,141	95,157	100,269	96,234	98,127	94,992	104,131
DEUFS FRAIS 55/60 GR													
DM /100 PIECES	17,85	18,56	19,03	18,28	13,92	12,42	12,17	13,07	13,97	13,99	14,41	13,86	15,13
ECJ/100 KG	123,478	128,345	131,610	126,395	96,274	85,916	84,160	90,361	96,647	96,792	99,631	95,981	104,628
DEUFS FRAIS 50/55 GR													
DM /100 PIECES	16,81	17,58	17,84	16,64	11,89	10,33	10,21	11,21	11,97	11,84	12,39	12,04	13,40
ECJ/100 KG	127,256	133,082	135,084	125,996	90,008	78,192	77,306	84,915	90,635	89,629	93,828	91,262	101,433
ELLAS													
DEUFS FRAIS 55/60 GR													
DRA/100 PIECES	1061,28	1087,44	1089,71	1088,01	1085,01	1075,21	1086,31	1087,31	1078,01	1077,01	1075,01	1086,81	1081,41
ECJ/100 KG	238,898	244,835	245,314	244,936	242,247	242,055	242,893	210,509	207,079	206,893	206,503	208,765	228,574
DEUFS FRAIS 50/55 GR													
DRA/100 PIECES	935,41	974,21	970,51	969,21	970,01	970,01	975,01	980,61	985,91	960,01	960,81	969,41	968,41
ECJ/100 KG	230,545	240,129	239,235	238,887	239,084	239,084	237,169	207,876	207,364	201,909	202,084	203,876	223,954
FRANCE													
DEUFS FRAIS 55/60 GR													
FF /100 PIECES	50,05	51,95	55,09	49,11	46,73	40,00	41,52	46,27	48,23	48,75	48,39	48,63	47,89
ECJ/100 KG	134,075	139,153	147,572	131,539	125,162	107,137	110,934	117,430	122,114	123,418	122,521	123,113	125,348
IRELAND													
DEUFS FRAIS 55/60 GR													
IRL/100 ZAJIVE O	0,800	0,800	0,810	0,875	0,770	0,670	0,605	0,605	0,598	0,565	0,578	0,620	0,691
ECJ/100 KG	159,738	159,738	151,734	174,714	153,748	133,820	120,802	116,870	115,517	109,143	111,654	119,767	136,437
ITALIA													
MILANO													
DEUFS FRAIS 60/65 GR													
LIT/PIECE DEJF	123,00	125,00	131,00	125,00	118,00	106,43	95,77	97,42	113,27	112,00	104,17	109,81	113,41
ECJ/100 KG	146,833	148,876	156,378	148,983	141,290	126,990	113,940	109,180	126,555	125,139	116,387	122,689	131,938
DEUFS FRAIS 55/60 GR													
LIT/PIECE DEJF	119,00	122,00	129,00	121,00	109,00	96,63	87,52	89,10	103,27	102,10	96,83	103,81	106,61
ECJ/100 KG	154,436	157,941	157,537	156,393	141,894	125,313	113,160	108,529	125,406	123,985	117,593	126,061	134,858
DEUFS FRAIS 50/55 GR													
LIT/PIECE DEJF	113,00	119,00	122,00	110,00	90,00	79,13	78,00	79,13	87,80	87,58	86,83	92,87	95,45
ECJ/100 KG	160,762	168,667	172,670	155,850	128,060	112,356	110,423	105,533	116,740	116,448	115,454	123,482	132,204
LUXEMBOURG													
DEUFS FRAIS 60/65 GR													
LFR/PIECE DEJF	4,16	4,28	4,39	4,26	4,28	3,28	3,10	3,27	3,51	3,37	3,32	3,37	3,72
ECJ/100 KG	148,169	152,612	156,330	151,801	152,652	116,880	110,300	112,818	121,003	116,099	114,338	116,099	130,758
DEUFS FRAIS 55/60 GR													
LFR/PIECE DEJF	4,06	4,18	4,26	4,16	4,18	3,11	2,91	3,08	3,15	3,22	3,22	3,25	3,57
ECJ/100 KG	157,168	161,997	155,164	161,116	162,040	120,578	112,392	115,723	117,902	120,746	120,524	121,592	136,412
DEUFS FRAIS 50/55 GR													
LFR/PIECE DEJF	3,93	3,96	4,06	3,96	3,98	2,89	2,71	2,80	2,89	2,98	3,08	3,07	3,35
ECJ/100 KG	162,368	167,854	172,354	167,922	168,935	122,549	114,587	115,045	118,696	122,146	126,354	126,115	140,411
NEderland													
DEUFS EH COQUILLES FRA													
HFL/100 PIECES	16,77	17,75	17,94	16,60	14,43	13,66	13,72	14,45	14,49	14,31	14,42	14,12	15,26
ECJ/100 KG	108,484	113,874	115,158	106,539	92,587	87,706	88,028	92,730	92,971	91,838	92,578	90,655	97,797
BARNEVELD													
DEUFS FRAIS 65/70 GR													
HFL/100 PIECES	18,27	19,35	20,97	18,37	16,57	13,35	13,53	16,39	15,91	14,10	14,39	14,15	16,32
ECJ/100 KG	99,840	108,487	114,615	100,396	90,582	72,974	73,960	89,574	86,972	77,069	78,649	77,340	89,205
DEUFS FRAIS 55/60 GR													
HFL/100 PIECES	17,64	19,30	20,10	17,08	12,85	11,32	11,84	12,98	13,44	13,29	13,72	13,11	14,72</

**PRISER KONSTATETERET PÅ HJEMMEMARKEDET
PREISE FESTGESTELLT AUF DEM INLÄNDISCHEN MARKT
ΤΙΜΕΣ ΔΙΑΝΙΣΤΩΘΕΙΣΕΣ ΣΤΗΝ ΕΣΩΤΕΡΙΚΗ ΑΓΟΡΑ
PRICES RECORDED ON THE INTERNAL MARKET
PRIX CONSTATES SUR LE MARCHÉ INTERIEUR
PREZZI CONSTATATI SUL MERCATO NAZIONALE
PRIJZEN WAARGENOMEN OP DE BINNENLANDSE MARKT**

ΑΕΓ
EIER
ΑΥΓΑ
EGGS
ŒUFS
UOVA
EIEREN

	MN												
	120885	190885	260885	020935	090985	160985	230985	300985	071085	141085	211085	281085	041185
	180885	250885	310985	080935	150985	220985	290985	061085	131085	201085	271085	031185	101185
BELGIE/BELGIQUE													
ŒUFS FRAIS 60/65 GR													
BFR/PIECE ŒUF	1,95	1,90	1,90	1,90	1,80	1,75	1,70	1,65	1,65	1,65	1,65	1,60	2,05
ECU/100 KG	84,461	82,737	82,737	82,737	79,290	77,566	75,843	74,119	74,119	74,119	74,119	82,737	87,908
ŒUFS FRAIS 55/60 GR													
BFR/PIECE ŒUF	1,80	1,80	1,80	1,70	1,60	1,60	1,55	1,55	1,50	1,40	1,40	1,60	1,85
ECU/100 KG	86,178	86,178	86,178	82,431	78,685	78,685	76,812	76,812	74,938	71,191	71,191	78,685	88,053
ŒUFS FRAIS 50/55 GR													
BFR/PIECE ŒUF	1,55	1,55	1,55	1,50	1,45	1,45	1,40	1,30	1,30	1,30	1,30	1,35	1,55
ECU/100 KG	34,099	34,099	34,099	32,048	29,997	29,997	27,946	27,946	27,946	27,946	27,946	27,946	34,099
DANMARK													
ŒUFS FRAIS 55/60 GR													
DKR/KG	11,30	11,40	11,40	11,40	11,40	11,60	11,60	11,60	11,60	11,60	11,60	10,60	10,60
ECU/100 KG	134,285	135,473	135,473	135,473	135,473	137,850	137,850	137,850	137,850	137,850	137,850	125,966	125,966
DEUTSCHLAND 3R													
FRANKFURT/MAIN													
ŒUFS FRAIS 60/65 GR													
DM /100 PIECES	14,50	14,50	14,50	14,50	14,50	14,50	13,75	13,75	13,75	13,75	13,75	15,00	16,00
ECU/100 KG	97,268	97,268	97,268	97,268	97,268	97,268	92,237	92,237	92,237	92,237	92,237	100,622	107,330
ŒUFS FRAIS 55/60 GR													
DM /100 PIECES	13,50	13,50	13,50	13,50	13,50	13,50	12,75	12,75	12,75	12,75	12,75	14,00	15,00
ECU/100 KG	98,484	98,484	98,484	98,484	98,484	98,484	93,013	93,013	93,013	93,013	93,013	102,131	109,427
ŒUFS FRAIS 50/55 GR													
DM /100 PIECES	12,00	12,00	12,00	12,00	12,00	12,00	10,75	10,75	10,75	10,75	10,75	12,00	13,00
ECU/100 KG	95,792	95,792	95,792	95,792	95,792	95,792	85,814	85,814	85,814	85,814	85,814	95,792	103,775
KOELEN													
ŒUFS FRAIS 55/60 GR													
DM /100 PIECES	13,00	13,00	13,00	12,88	12,38	11,88	11,63	11,38	11,38	11,38	12,25	12,25	15,25
ECU/100 KG	94,782	94,782	94,782	93,906	90,262	86,615	84,795	82,971	82,971	82,971	89,315	89,315	111,187
MUENCHEN													
ŒUFS FRAIS 60/65 GR													
DM /100 PIECES	13,25	13,25	13,25	13,25	13,00	13,00	12,50	12,50	12,25	12,25	12,00	12,50	14,00
ECU/100 KG	88,883	88,883	88,883	88,883	87,206	87,206	83,852	83,852	82,175	82,175	80,498	83,852	93,914
ŒUFS FRAIS 55/60 GR													
DM /100 PIECES	12,00	12,00	12,00	12,00	11,75	11,75	11,25	11,25	11,00	11,00	11,00	11,50	13,00
ECU/100 KG	87,491	87,491	87,491	87,491	85,667	85,667	82,024	82,024	80,200	80,200	80,200	83,848	94,782
ŒUFS FRAIS 50/55 GR													
DM /100 PIECES	10,50	10,50	10,50	10,50	10,50	10,50	10,00	10,00	9,75	9,75	9,00	10,25	11,75
ECU/100 KG	83,818	83,818	83,818	83,818	83,818	83,818	79,827	79,827	77,831	77,831	71,844	81,823	93,797
NORDEUTSCHLAND													
ŒUFS FRAIS 60/65 GR													
DM /100 PIECES	13,35	13,20	13,40	13,35	13,20	12,90	12,75	12,50	12,35	12,40	12,30	12,70	14,10
ECU/100 KG	89,554	88,548	89,889	89,554	88,548	86,535	85,529	83,523	82,846	83,181	82,510	85,193	94,585
ŒUFS FRAIS 55/60 GR													
DM /100 PIECES	12,25	12,05	12,20	12,15	12,05	11,80	11,60	11,25	11,15	11,10	11,10	11,50	13,10
ECU/100 KG	89,315	87,856	88,950	88,585	87,856	86,032	84,573	82,024	81,294	80,930	80,930	83,848	95,511
ŒUFS FRAIS 50/55 GR													
DM /100 PIECES	10,55	10,40	10,40	10,35	10,35	10,15	9,90	9,65	9,55	9,35	9,25	9,50	11,15
ECU/100 KG	84,217	83,022	83,022	82,619	82,619	81,026	79,030	77,035	76,234	74,636	73,840	75,836	89,009
HELLAS													
ŒUFS FRAIS 55/60 GR													
DR/100 PIECES	1030,01	1010,00	1060,00	1033,00	1033,00	1027,00	1026,00	1026,00	1026,00	1026,00	1026,00	1026,00	1026,00
ECU/100 KG	175,013	171,615	180,110	175,523	175,523	174,503	174,333	174,333	174,333	174,333	174,333	174,333	174,333
FRANCE													
ŒUFS FRAIS 55/60 GR													
FF /100 PIECES	45,79	47,47	46,23	47,05	45,77	45,07	44,05	42,59	37,39	39,73	39,40	41,04	44,64
ECU/100 KG	113,741	117,914	114,834	116,871	113,691	111,953	109,419	105,792	92,875	98,687	97,869	101,943	110,884
IRELAND													
ŒUFS FRAIS 55/60 GR													
IRL/DOUZAINE	0,600	0,620	0,600	0,660	0,630	0,630	0,630	0,600	0,600	0,600	0,590	0,580	0,580
ECU/100 KG	115,903	119,767	115,903	127,494	121,698	121,698	121,698	115,903	115,903	115,903	113,971	112,040	112,040
ITALIA													
MILANO													
ŒUFS FRAIS 60/65 GR													
LIT/PIECE ŒUF	100,00	100,00	100,00	105,00	108,00	108,00	110,00	110,00	100,00	100,00	100,00	102,00	102,00
ECU/100 KG	107,962	107,962	107,962	113,360	116,599	116,599	118,758	118,758	107,962	107,962	107,962	110,121	110,121
ŒUFS FRAIS 55/60 GR													
LIT/PIECE ŒUF	90,00	90,00	90,00	95,00	95,00	95,00	95,00	90,00	85,00	85,00	85,00	86,00	86,00
ECU/100 KG	105,607	105,607	105,607	111,474	111,474	111,474	111,474	105,607	99,740	99,740	99,740	101,914	101,914
ŒUFS FRAIS 50/55 GR													
LIT/PIECE ŒUF	80,00	80,00	80,00	85,00	85,00	85,00	85,00	80,00	75,00	75,00	75,00	75,00	75,00
ECU/100 KG	102,780	102,780	102,780	109,204	109,204	109,204	109,204	102,780	96,356	96,356	96,356	96,356	96,356
LUXEMBOURG													
ŒUFS FRAIS 60/65 GR													
LFR/PIECE ŒUF	3,10	3,10	3,10	3,20	3,10	3,10	3,00	2,90	2,90	2,80	2,80	2,80	3,00
ECU/100 KG	106,869	106,869	106,869	110,317	106,869	106,869	103,422	99,974	99,974	96,527	96,527	96,527	103,422
ŒUFS FRAIS 55/60 GR													
LFR/PIECE ŒUF	3,00	3,00	3,00	3,10	3,00	3,00	2,90	2,80	2,80	2,70	2,70	2,70	2,80
ECU/100 KG	112,407	112,407	112,407	116,153	112,407	112,407	108,660	104,913	104,913	101,166	101,166	101,166	104,913
ŒUFS FRAIS 50/55 GR													
LFR/PIECE ŒUF	2,80	2,80	2,80	2,80	2,60	2,60	2,60	2,60	2,60	2,60	2,50	2,50	2,50
ECU/100 KG	114,867	114,867	114,867	114,867	106,662	106,662	106,662	106,662	106,662	106,662	114,867	102,560	102,560
NEERLAND													
ŒUFS EN COQUILLES FRA													
HFL/100 PIECES	13,67	13,73	13,73	13,44	13,09	12,92	12,58	12,35	12,17	12,06	12,46	13,21	14,07
ECU/100 KG	38,447	38,819	38,819	38,819	38,472	38,472	38,472	38,472	38,472	38,472	38,472	38,472	38,472
BARNEVELD													
ŒUFS FRAIS 65/70 GR													
HFL/100 PIECES	16,30	17,18	16,90	16,75	14,50	14,33	12,53	11,18	11,25	12,03	14,78	15,35	16,75
ECU/100 KG	39,823	44,676	43,131	42,305	29,907	29,907	26,049	21,611	21,695	22,922	28,448	29,888	32,305
ŒUFS FRAIS 55/60 GR													
HFL/100 PIECES	13,35	13,43	13,70	13,45	13,15	13,03	11,50	10,20	9,83	9,70	11,50	12,43	14,75
ECU/100 KG	36,385	36,977	38,448	38,324	35,090	35,090	30,415	26,002	25,606	25,606	28,448	29,888	32,305
ŒUFS FRAIS 50/55 GR													
HFL/100 PIECES	9,88	9,38	9,83	10,05	9,90								

IX

F J E R K R A E
G E F L U E G E L
Π Ο Υ Λ Ε Ρ Ι Κ Α
P O U L T R Y
V O L A I L L E
P O L L A M E
G E V O G E L T E

**SLUSEPRISER
EINSCHLEUSUNGSPREISE
ΤΙΜΕΣ ΑΝΑΣΧΕΣΕΩΣ
SLUICE-GATE PRICES
PRIX D'ECLUSE
PREZZI LIMITE
SLUISPRIJZEN**

**Afgifter ved indførsler fra tredjelande
Abschöpfungen bei Einfuhr aus Drittländern
Εισφορές κατά την εισαγωγή από τρίτες χώρες
Levies on imports from third countries
Prélèvements à l'importation des pays tiers
Prelievi all'importazione dai paesi terzi
Heffingen bij invoer uit derde landen**

**FJERKRÆ
GEFLÜGEL
ΠΟΥΛΕΡΙΚΑ
POULTRY
VOLLAILLE
POLLAME
GEVOGELTE**

	010284	010584	010884	011184	010285	010585	010885	011185				
	300434	310734	311034	310185	300485	310785	311085	310186				
101.05.A.I												
PRIX D'ECLUSE												
ECU/100PCS	88,46	88,46	87,68	87,68	87,68	87,68	87,54	85,59				
FIXATIONS												
ECU/100PCS	10,86	10,86	11,62	11,62	11,62	11,62	11,58	13,55				
101.05.A.II												
PRIX D'ECLUSE												
ECU/100PCS	25,03	25,03	24,66	24,66	24,66	24,66	24,60	23,67				
FIXATIONS												
ECU/100PCS	3,96	3,96	4,31	4,31	4,31	4,31	4,30	5,22				
101.05.B.I												
PRIX D'ECLUSE												
ECU/100 KG	84,49	84,49	83,42	83,42	83,42	83,42	82,82	79,67				
FIXATIONS												
ECU/100 KG	14,25	14,25	15,45	15,45	15,45	15,45	15,80	19,42				
101.05.B.II												
PRIX D'ECLUSE												
ECU/100 KG	111,52	111,52	109,40	109,40	109,40	109,40	109,03	103,74				
FIXATIONS												
ECU/100 KG	21,51	21,51	23,69	23,69	23,69	23,69	23,56	29,31				
101.05.B.III												
PRIX D'ECLUSE												
ECU/100 KG	130,40	130,40	128,39	128,39	128,39	128,39	128,04	123,02				
FIXATIONS												
ECU/100 KG	21,43	21,43	23,42	23,42	23,42	23,42	23,32	28,50				
101.05.B.IV												
PRIX D'ECLUSE												
ECU/100 KG	113,67	113,67	112,18	112,18	112,18	112,18	111,91	108,16				
FIXATIONS												
ECU/100 KG	17,18	17,18	18,66	18,66	18,66	18,66	18,59	22,47				
101.05.B.V												
PRIX D'ECLUSE												
ECU/100 KG	141,90	141,90	139,64	139,64	139,64	139,64	139,25	133,64				
FIXATIONS												
ECU/100 KG	25,03	25,03	27,41	27,41	27,41	27,41	27,26	33,50				
102.02.A.I.A)												
PRIX D'ECLUSE												
ECU/100 KG	106,16	106,16	104,81	104,81	104,81	104,81	104,05	100,10				
FIXATIONS												
ECU/100 KG	17,89	17,89	19,41	19,41	19,41	19,41	19,85	24,39				
102.02.A.I.B)												
PRIX D'ECLUSE												
ECU/100 KG	120,70	120,70	119,17	119,17	119,17	119,17	118,31	113,82				
FIXATIONS												
ECU/100 KG	20,35	20,35	22,07	22,07	22,07	22,07	22,57	27,74				
102.02.A.I.C)												
PRIX D'ECLUSE												
ECU/100 KG	131,52	131,52	129,85	129,85	129,85	129,85	128,91	124,02				
FIXATIONS												
ECU/100 KG	22,17	22,17	24,05	24,05	24,05	24,05	24,59	30,22				
102.02.A.II.A)												
PRIX D'ECLUSE												
ECU/100 KG	131,20	131,20	128,70	128,70	128,70	128,70	128,27	122,04				
FIXATIONS												
ECU/100 KG	25,31	25,31	27,87	27,87	27,87	27,87	27,72	34,48				
102.02.A.II.B)												
PRIX D'ECLUSE												
ECU/100 KG	159,32	159,32	156,29	156,29	156,29	156,29	155,75	148,20				
FIXATIONS												
ECU/100 KG	30,73	30,73	33,84	33,84	33,84	33,84	33,66	41,87				
102.02.A.II.C)												
PRIX D'ECLUSE												
ECU/100 KG	177,02	177,02	173,65	173,65	173,65	173,65	173,06	164,66				
FIXATIONS												
ECU/100 KG	34,14	34,14	37,60	37,60	37,60	37,60	37,41	46,53				
102.02.A.III.A)												
PRIX D'ECLUSE												
ECU/100 KG	186,29	186,29	183,42	183,42	183,42	183,42	182,91	175,74				
FIXATIONS												
ECU/100 KG	30,62	30,62	33,45	33,45	33,45	33,45	33,32	40,72				
102.02.A.III.B)												
PRIX D'ECLUSE												
ECU/100 KG	179,49	179,49	176,35	176,35	176,35	176,35	175,79	167,96				
FIXATIONS												
ECU/100 KG	31,79	31,79	34,87	34,87	34,87	34,87	34,73	42,82				

**SLUSEPRISER
EINSCHLEUSUNGSPREISE
ΤΙΜΕΣ ΑΝΑΧΕΣΕΩΣ
SLUICE-GATE PRICES
PRIX D'ECLUSE
PREZZI LIMITE
SLUISPRIJZEN**

**Afgifter ved indførsler fra tredjelande
Abschöpfungen bei Einfuhr aus Drittländern
Εισφορές κατά την εισαγωγή από τρίτες χώρες
Levies on imports from third countries
Prélèvements à l'importation des pays tiers
Prelevi all'importazione dai paesi terzi
Heffingen bij invoer uit derde landen**

**FJERKRÆ
GEFLÜGEL
ΠΟΥΛΕΠΙΚΑ
POULTRY
VOLLAILE
POLLAME
GEVUGELTE**

	010234: 300434:	010594: 310794:	010884: 311084:	011184: 310185:	010285: 300485:	010585: 310785:	010885: 311085:	011185: 310186:
02.02.A.IV.A) PRIX D'ECLUSE								
ECU/100 KG	162,39	162,39	160,25	160,25	160,25	160,25	159,87	154,52
FIXATIONS								
ECU/100 KG	24,54	24,54	26,65	26,65	26,65	26,65	26,56	32,10
02.02.A.IV.B) PRIX D'ECLUSE								
ECU/100 KG	177,96	177,96	175,60	175,60	175,60	175,60	175,19	169,33
FIXATIONS								
ECU/100 KG	26,90	26,90	29,20	29,20	29,20	29,20	29,10	35,17
02.02.A.V PRIX D'ECLUSE								
ECU/100 KG	202,71	202,71	199,49	199,49	199,49	199,49	198,93	190,91
FIXATIONS								
ECU/100 KG	35,76	35,76	39,15	39,15	39,15	39,15	38,94	47,97
02.02.B.I.A) PRIX D'ECLUSE								
ECU/100 KG	376,93	376,93	370,34	370,34	370,34	370,34	369,16	352,72
FIXATIONS								
ECU/100 KG	66,76	66,76	73,23	73,23	73,23	73,23	72,93	89,92
02.02.B.I.B) PRIX D'ECLUSE								
ECU/100 KG	341,02	341,32	336,53	336,53	336,53	336,53	335,73	324,49
FIXATIONS								
ECU/100 KG	51,53	51,53	55,97	55,97	55,97	55,97	55,78	67,41
02.02.B.I.C) PRIX D'ECLUSE								
ECU/100 KG	337,91	337,91	332,47	332,47	332,47	332,47	331,09	317,06
FIXATIONS								
ECU/100 KG	60,80	60,30	66,55	66,55	66,55	66,55	66,61	82,30
02.02.B.II.A)1 PRIX D'ECLUSE								
ECU/100 KG	144,67	144,67	142,84	142,84	142,84	142,84	141,80	136,42
FIXATIONS								
ECU/100 KG	24,39	24,39	26,46	26,46	26,46	26,46	27,05	33,24
02.02.B.II.A)2 PRIX D'ECLUSE								
ECU/100 KG	194,72	194,72	191,02	191,02	191,02	191,02	190,37	181,13
FIXATIONS								
ECU/100 KG	37,55	37,55	41,36	41,36	41,36	41,36	41,15	51,18
02.02.B.II.A)3 PRIX D'ECLUSE								
ECU/100 KG	197,44	197,44	193,99	193,99	193,99	193,99	193,37	184,76
FIXATIONS								
ECU/100 KG	34,97	34,97	38,36	38,36	38,36	38,36	38,20	47,10
02.02.B.II.A)4 PRIX D'ECLUSE								
ECU/100 KG	195,76	195,76	193,16	193,16	193,16	193,16	192,71	186,26
FIXATIONS								
ECU/100 KG	29,59	29,59	32,12	32,12	32,12	32,12	32,01	38,69
02.02.B.II.A)5 PRIX D'ECLUSE								
ECU/100 KG	222,98	222,98	219,44	219,44	219,44	219,44	218,82	210,00
FIXATIONS								
ECU/100 KG	39,34	39,34	43,07	43,07	43,07	43,07	42,83	52,77
02.02.B.II.B) PRIX D'ECLUSE								
ECU/100 KG	107,20	107,20	105,50	105,50	105,50	105,50	105,12	100,80
FIXATIONS								
ECU/100 KG	18,61	18,61	20,36	20,36	20,36	20,36	20,34	25,03
02.02.B.II.C) PRIX D'ECLUSE								
ECU/100 KG	74,21	74,21	73,04	73,04	73,04	73,04	72,78	69,79
FIXATIONS								
ECU/100 KG	12,88	12,88	14,09	14,09	14,09	14,09	14,08	17,33
02.02.B.II.D)1 PRIX D'ECLUSE								
ECU/100 KG	269,24	269,24	264,53	264,53	264,53	264,53	263,69	251,94
FIXATIONS								
ECU/100 KG	47,69	47,69	52,31	52,31	52,31	52,31	52,10	64,23
02.02.B.II.D)2 PRIX D'ECLUSE								
ECU/100 KG	259,82	259,82	256,40	256,40	256,40	256,40	255,79	247,23
FIXATIONS								
ECU/100 KG	39,26	39,26	42,64	42,64	42,64	42,64	42,50	51,36

**SLUSEPRISER
EINSCHLEUSUNGSPREISE
ΤΙΜΕΣ ΑΝΑΪΧΕΥΕΩΣ
SLUICE-GATE PRICES
PRIX D'ECLUSE
PREZZI LIMITE
SLUISPRIJZEN**

**Afgifter ved indførsler fra tredjelande
Abschöpfungen bei Einfuhr aus Drittländern
Εισφορές κατά την εισαγωγή από τρίτες χώρες
Léviés au imports from third countries
Prélèvements à l'importation des pays tiers
Prelevi all'importazione dai paesi terzi
Heffingen bij invoer uit derde landen**

**FJERKRÆ
GEFLÜGEL
ΠΟΥΛΕΡΙΚΑ
POULTRY
VOLLAILE
POLLAME
GEVUGELTE**

	010284	010584	010834	011184	010285	010585	010885	011185			
	300484	310734	311084	310185	300485	310785	311085	310186			
02.02.B.II.D)3											
PRIX D'ECLUSE											
ECU/100 KG	199,16	199,16	196,63	196,63	196,63	196,63	195,21	187,80			
FIXATIONS											
ECU/100 KG	33,58	33,58	36,42	36,42	36,42	36,42	37,24	45,77			
02.02.B.II.E)1											
PRIX D'ECLUSE											
ECU/100 KG	260,26	260,26	255,71	255,71	255,71	255,71	254,90	243,54			
FIXATIONS											
ECU/100 KG	46,10	46,10	50,56	50,56	50,56	50,56	50,36	62,09			
02.02.B.II.E)2AA)											
PRIX D'ECLUSE											
ECU/100 KG	121,79	121,79	120,19	120,19	120,19	120,19	119,90	115,89			
FIXATIONS											
ECU/100 KG	18,41	18,41	19,99	19,99	19,99	19,99	19,92	24,08			
02.02.B.II.E)2BB)											
PRIX D'ECLUSE											
ECU/100 KG	219,23	219,23	216,34	216,34	216,34	216,34	215,82	208,60			
FIXATIONS											
ECU/100 KG	33,13	33,13	35,98	35,98	35,98	35,98	35,86	43,34			
02.02.B.II.E)3											
PRIX D'ECLUSE											
ECU/100 KG	187,09	187,09	184,71	184,71	184,71	184,71	183,38	176,42			
FIXATIONS											
ECU/100 KG	31,54	31,54	34,21	34,21	34,21	34,21	34,98	43,00			
02.02.B.II.F)											
PRIX D'ECLUSE											
ECU/100 KG	237,17	237,17	232,85	232,85	232,85	232,85	232,08	221,31			
FIXATIONS											
ECU/100 KG	43,76	43,76	48,10	48,10	48,10	48,10	47,88	59,29			
02.02.B.II.G)											
PRIX D'ECLUSE											
ECU/100 KG	329,84	329,84	324,62	324,62	324,62	324,62	323,46	310,16			
FIXATIONS											
ECU/100 KG	57,26	57,26	62,64	62,64	62,64	62,64	62,58	77,00			
02.02.C											
PRIX D'ECLUSE											
ECU/100 KG	74,21	74,21	73,04	73,04	73,04	73,04	72,78	69,79			
FIXATIONS											
ECU/100 KG	12,88	12,88	14,09	14,09	14,09	14,09	14,08	17,33			
02.03.A											
PRIX D'ECLUSE											
ECU/100 KG	1862,90	1862,90	1834,20	1834,20	1834,20	1834,20	1829,10	1757,40			
FIXATIONS											
ECU/100 KG	306,20	306,20	334,50	334,50	334,50	334,50	333,20	407,20			
02.03.B											
PRIX D'ECLUSE											
ECU/100 KG	189,66	189,66	186,66	186,66	186,66	186,66	185,99	178,34			
FIXATIONS											
ECU/100 KG	32,92	32,92	36,02	36,02	36,02	36,02	35,98	44,28			
02.05.C											
PRIX D'ECLUSE											
ECU/100 KG	164,92	164,92	162,31	162,31	162,31	162,31	161,73	155,08			
FIXATIONS											
ECU/100 KG	28,63	28,63	31,32	31,32	31,32	31,32	31,29	38,50			
15.01.B											
PRIX D'ECLUSE											
ECU/100 KG	197,90	197,90	194,77	194,77	194,77	194,77	194,08	186,10			
FIXATIONS											
ECU/100 KG	34,36	34,36	37,58	37,58	37,58	37,58	37,55	46,20			
16.02.B.I.A.1.AA											
PRIX D'ECLUSE											
ECU/100 KG	324,78	324,78	320,50	320,50	320,50	320,50	319,74	309,04			
FIXATIONS											
ECU/100 KG	49,08	49,08	53,30	53,30	53,30	53,30	53,12	64,20			
16.02.B.I.A.1.BB											
PRIX D'ECLUSE											
ECU/100 KG	331,12	331,12	325,66	325,66	325,66	325,66	324,40	310,44			
FIXATIONS											
ECU/100 KG	59,32	59,32	64,96	64,96	64,96	64,96	64,96	80,20			
16.02.B.I.A.2											
PRIX D'ECLUSE											
ECU/100 KG	362,82	362,82	357,08	357,08	357,08	357,08	355,81	341,18			
FIXATIONS											
ECU/100 KG	62,99	62,99	68,90	68,90	68,90	68,90	68,84	84,70			
16.02.B.I.B											
PRIX D'ECLUSE											
ECU/100 KG	197,90	197,90	194,77	194,77	194,77	194,77	194,08	186,10			
FIXATIONS											
ECU/100 KG	34,36	34,36	37,58	37,58	37,58	37,58	37,55	46,20			
16.02.B.I.C											
PRIX D'ECLUSE											
ECU/100 KG	115,44	115,44	113,62	113,62	113,62	113,62	113,21	108,56			
FIXATIONS											
ECU/100 KG	20,04	20,04	21,92	21,92	21,92	21,92	21,90	26,95			

**PRISER KONSTATERT PÅ HJEMMEMARKEDET
PREISE FESTGESTELLT AUF DEM INLÄNDISCHEN MARKT
ΤΙΜΕΣ ΔΙΑΝΙΣΤΟΘΕΙΣΕΣ ΣΤΗΝ ΕΣΩΤΕΡΙΚΗ ΑΓΟΡΑ
PRICES RECORDED ON THE INTERNAL MARKET
PRIX CONSTATES SUR LE MARCHÉ INTERIEUR
PREZZI CONSTATATI SUL MERCATO NAZIONALE
PRIJZEN WAARGENOMEN OP DE BINNENLANDSE MARKT**

**FJERKRÆ
GEFLÜGEL
ΠΟΥΛΕΡΙΚΑ
POULTRY
VOLAILLE
POLLAME
GEVOEGELTE**

MN/kg - PAB

	310184	010284	010384	010484	010584	010684	010784	010884	010984	011084	011184	011284	010184
	310184	290284	310384	300484	310584	300684	310784	310884	300984	311084	301184	311284	311284
BELGIE/BELGIQUE													
POULETS													
BFR/KG PAB	66,63	74,36	72,09	71,48	73,42	75,38	71,83	74,74	74,81	69,09	63,17	63,91	70,91
ECU/100 KG PAB	168,390	165,572	160,549	159,193	163,527	167,878	159,749	161,268	161,187	148,870	136,103	137,697	155,832
DANMARK													
POULETS													
DKR/KG PAB	13,26	13,20	13,10	13,10	13,10	13,19	13,21	13,45	13,70	13,69	13,60	13,60	13,35
ECU/100 KG PAB	160,782	160,291	159,097	159,097	159,097	160,190	160,306	159,976	162,805	162,690	161,617	161,579	160,627
POULES													
70% CONGELEES													
DKR/KG PAB	7,59	7,80	7,80	7,80	7,80	7,80	7,80	7,80	7,80	8,11	8,20	8,20	7,88
ECU/100 KG PAB	92,144	94,729	94,729	94,729	94,729	94,729	94,729	94,635	92,786	92,692	96,373	97,446	94,764
DEUTSCHLAND BR													
POULETS													
DM /KG PAB	3,65	3,65	3,65	3,63	3,62	3,65	3,66	3,71	3,76	3,72	3,74	3,70	3,68
ECU/100 KG PAB	145,257	145,264	145,154	144,253	143,859	145,287	145,475	147,617	149,581	147,784	148,800	147,363	146,308
POULETS													
65% CONGELES													
DM /KG PAB	3,80	3,80	3,78	3,77	3,76	3,73	3,75	3,81	3,82	3,81	3,82	3,80	3,79
ECU/100 KG PAB	151,094	151,188	150,324	149,727	149,400	148,508	149,143	151,709	151,901	151,504	151,835	151,346	150,640
POULES													
70% CONGELEES													
DM /KG PAB	2,43	2,55	2,59	2,51	2,30	2,17	2,10	2,32	2,51	2,57	2,66	2,60	2,44
ECU/100 KG PAB	96,739	101,272	103,000	99,792	91,608	86,257	83,616	92,391	99,924	102,269	105,054	103,706	97,136
ELLAS													
POULETS													
70% FRAIS													
DRA/100 KG PAB	15927	16302	15203	16173	16200	16298	16374	16798	17224	18991	19000	18998	17041
ECU/100 KG PAB	206,185	211,031	209,755	209,369	209,714	210,987	210,538	186,991	190,258	209,780	209,880	209,853	206,195
FRANCE RUNGIS													
POULETS													
83% FRAIS													
FF /KG PAB	8,11	8,53	9,06	9,32	10,06	9,45	9,22	8,09	8,76	8,26	8,22	8,44	8,77
ECU/100 KG PAB	124,936	131,438	139,544	138,886	154,903	145,561	141,640	118,096	127,497	120,228	119,616	122,863	132,101
FRANCE													
POULES													
83% FRAICHES													
FF /KG PAB	6,54	6,91	7,21	6,74	6,25	4,66	4,26	5,61	5,80	6,37	6,92	6,94	6,13
ECU/100 KG PAB	100,797	106,421	111,053	94,504	96,241	71,856	65,438	81,837	84,500	92,754	100,699	101,100	92,267
IRELAND													
POULETS													
70% FRAIS													
IRL/LB PAB	0,700	0,695	0,704	0,712	0,715	0,765	0,764	0,755	0,731	0,716	0,714	0,739	0,726
ECU/100 KG PAB	212,658	211,105	213,874	216,303	217,216	232,361	232,101	221,900	214,846	210,437	209,967	217,188	217,496
ITALIA													
POULETS													
83% FRAIS													
LIT/KG PAB	1929	2112	2011	1909	1828	1757	1952	2223	2519	2565	2558	2168	2128
ECU/100 KG PAB	143,850	157,500	149,984	142,369	136,332	131,059	145,048	155,694	175,920	179,142	178,655	151,379	153,911
POULES													
83% FRAICHES													
LIT/KG PAB	1727	1695	2096	2335	2011	1533	1442	1783	2030	1860	2273	2364	1929
ECU/100 KG PAB	128,756	126,385	156,299	174,124	149,984	114,343	107,199	124,843	141,760	129,922	158,753	165,063	139,786
LUXEMBOURG													
POULETS													
70% CONGELEES													
LFR/KG PAB	70	70	70	70	70	70	70	70	70	70	70	70	70
ECU/100 KG PAB	155,899	155,899	155,899	155,899	155,899	155,899	155,899	155,665	151,057	150,823	150,823	150,823	153,784
POULES													
70% CONGELEES													
LFR/KG PAB	58	58	58	58	58	58	58	58	58	58	58	58	58
ECU/100 KG PAB	129,174	129,174	129,174	129,174	129,174	129,174	128,980	125,162	124,968	124,968	124,968	124,968	127,422
NEDERLAND													
POULETS													
70% CONGELEES													
HFL/KG PAB	3,56	3,64	3,66	3,59	3,58	3,60	3,65	3,70	3,69	3,71	3,70	3,70	3,65
ECU/100 KG PAB	131,410	134,403	135,160	132,556	131,982	132,728	134,767	136,672	136,184	136,946	136,556	136,394	134,630
POULES													
70% CONGELEES													
HFL/KG PAB	2,85	2,75	2,65	2,58	2,86	2,90	2,99	2,86	2,65	2,51	2,63	2,76	2,75
ECU/100 KG PAB	105,174	101,572	97,900	95,222	105,519	107,056	110,340	105,567	97,694	92,770	97,067	101,829	101,476
UNITED KINGDOM													
POULETS													
70% CONGELEES													
UKL/LB PAB	0,480	0,475	0,471	0,469	0,461	0,467	0,469	0,474	0,468	0,466	0,454	0,458	0,468
ECU/100 KG PAB	170,891	169,331	167,833	167,250	164,270	166,300	167,201	168,983	166,656	165,994	161,905	163,292	166,659
POULES													
70% CONGELEES													
UKL/LB PAB	0,354	0,359	0,365	0,374	0,405	0,409	0,411	0,410	0,408	0,383	0,381	0,385	0,387
ECU/100 KG PAB	126,139	127,859	130,071	133,373	144,474	145,691	146,509	146,107	145,275	136,393	135,832	137,232	137,913

PRISER KONSTATERT PÅ HJEMMEMARKEDET
 PREISE FESTGESTELLT AUF DEM INLÄNDISCHEN MARKT
 ΤΙΜΕΣ ΔΙΑΝΙΣΤΘΕΙΣΕΣ ΣΤΗΝ ΕΣΩΤΕΡΙΚΗ ΑΓΟΡΑ
 PRICES RECORDED ON THE INTERNAL MARKET
 PRIX CONSTATES SUR LE MARCHÉ INTERIEUR
 PREZZI CONSTATATI SUL MERCATO NAZIONALE
 PRIJZEN WAARGENOMEN OP DE BINNENLANDSE MARKT

FJERKRÆ
 GEFLÜGEL
 ΠΟΥΛΕΠΙΚΑ
 POULTRY
 VOLAILLE
 POLLAME
 GEVOGELTE

MN/kg - PAB

POULETS	JUNGMASHUENNER					CHICKENS							
	120885	190885	260885	020985	090985	160985	230985	300985	071085	141085	211085	281085	041185
	180885	250885	010985	080985	150985	220985	290985	061085	131085	201085	271085	031185	101185
BELGIE/BELGIQUE													
POULETS													
BFR/KG PAB	72,57	70,43	69,00	69,00	69,00	69,00	68,29	66,15	64,00	62,57	60,40	60,40	63,29
ECU/100 KG PAB	156,361	151,750	148,669	148,669	148,669	148,669	147,139	142,528	137,896	134,815	130,139	130,139	136,366
DANMARK													
POULETS													
DKR/KG PAB	13,30	13,30	12,80	12,80	12,80	12,80	12,80	12,80	12,80	12,80	12,70	12,70	12,70
ECU/100 KG PAB	156,052	158,052	152,110	152,110	152,110	152,110	152,110	152,110	152,110	152,110	150,922	150,922	150,922
POULES													
70% CONGELEES													
DKR/KG PAB	8,20	8,20	8,20	8,20	8,20	8,20	8,20	8,20	8,20	8,20	8,20	8,20	8,20
ECU/100 KG PAB	97,446	97,446	97,446	97,446	97,446	97,446	97,446	97,446	97,446	97,446	97,446	97,446	97,446
DEUTSCHLAND BR													
POULETS													
DF /KG PAB	3,68	3,68	3,68	3,65	3,63	3,63	3,63	3,63	3,53	3,53	3,53	3,50	3,50
ECU/100 KG PAB	154,287	154,287	154,287	153,030	152,191	152,191	152,191	152,191	147,998	147,998	147,998	146,741	146,741
POULETS													
65% CONGELES													
DF /KG PAB	3,74	3,74	3,74	3,76	3,75	3,75	3,75	3,75	3,83	3,75	3,75	3,73	3,73
ECU/100 KG PAB	156,803	156,803	156,803	157,641	157,222	157,222	157,222	157,222	160,576	157,222	157,222	156,384	156,384
POULES													
70% CONGELEES													
DF /KG PAB	2,40	2,40	2,45	2,45	2,45	2,46	2,46	2,46	2,49	2,50	2,50	2,50	2,50
ECU/100 KG PAB	100,622	100,622	102,718	102,718	102,718	103,138	103,138	103,138	104,395	104,815	104,815	104,815	104,815
ELLAS													
POULETS													
70% FRAIS													
DRG/100 KG PAB	20100	20100	20100	20100	20100	20100	20050	20050	20050	20050	20050	20050	20050
ECU/100 KG PAB	196,394	196,394	196,394	196,394	196,394	196,394	195,906	195,906	195,906	195,906	195,906	195,906	195,906
FRANCE RUNGIS													
POULETS													
83% FRAIS													
FF /KG PAB	8,00	7,84	7,44	7,38	7,68	7,68	7,50	7,50	8,68	8,50	7,90	7,08	7,20
ECU/100 KG PAB	114,271	111,936	106,272	112,271	109,700	109,700	107,129	107,129	123,984	121,413	112,843	101,130	102,844
FRANCE													
POULES													
83% FRAICHES													
FF /KG PAB	6,37	5,86	5,30	5,50	5,50	5,50	5,30	5,30	5,64	6,36	7,40	7,80	8,30
ECU/100 KG PAB	90,988	83,704	75,705	78,561	78,561	78,561	75,705	75,705	80,561	90,846	105,701	111,414	118,556
IRELAND													
POULETS													
70% FRAIS													
IRL/LB PAB	0,750	0,750	0,750	0,750	0,750	0,750	0,750	0,750	0,750	0,750	0,750	0,750	0,750
ECU/100 KG PAB	220,431	220,431	220,431	220,431	220,431	220,431	220,431	220,431	220,431	220,431	220,431	220,431	220,431
ITALIA													
POULETS													
83% FRAIS													
LIT/KG PAB	2100	2100	2100	2325	2425	2350	2200	2275	2400	2400	2375	2500	2500
ECU/100 KG PAB	141,700	141,700	141,700	156,883	163,630	158,570	148,448	153,509	161,943	161,943	160,256	168,691	168,691
POULES													
83% FRAICHES													
LIT/KG PAB	1450	1450	1450	2075	2025	1875	1800	1800	2000	2050	1950	2100	2100
ECU/100 KG PAB	97,841	97,841	97,841	140,014	136,640	126,518	121,458	121,458	134,953	138,327	131,579	141,700	141,700
NEDERLAND													
POULETS													
HFL/KG PAB	3,69	3,73	3,74	3,70	3,73	3,69	3,72	3,72	3,68	3,76	3,63	3,62	3,63
ECU/100 KG PAB	137,303	138,791	139,163	137,675	138,791	137,303	138,419	138,419	136,931	139,907	135,070	134,698	135,070
POULES													
70% CONGELEES													
HFL/KG PAB	2,88	2,83	2,75	2,61	2,86	2,73	2,78	2,78	2,63	2,76	2,80	2,77	2,71
ECU/100 KG PAB	107,163	105,303	102,326	97,117	106,419	101,582	103,442	103,442	97,861	102,698	104,186	103,070	100,837
UNITED KINGDOM													
POULETS													
UKL/LB PAB	0,490	0,490	0,500	0,490	0,480	0,480	0,550	0,550	0,480	0,480	0,560	0,565	0,455
ECU/100 KG PAB	174,616	174,616	178,178	174,616	171,052	171,052	195,996	195,996	171,052	171,052	199,560	201,342	162,142
POULES													
70% CONGELEES													
UKL/LB PAB	0,400	0,405	0,405	0,405	0,405	0,400	0,400	0,400	0,400	0,405	0,405	0,405	0,405
ECU/100 KG PAB	142,543	144,324	144,324	144,324	144,324	142,543	142,543	142,543	142,543	144,324	144,324	144,324	144,324

**PRISER KONSTATERT PÅ HJEMMEMARKEDET
PREISE FESTGESTELLT AUF DEM INLÄNDISCHEN MARKT
ΤΙΜΕΣ ΔΙΑΝΙΣΤΩΘΕΙΣΕΣ ΣΤΗΝ ΕΣΩΤΕΡΙΚΗ ΑΓΟΡΑ
PRICES RECORDED ON THE INTERNAL MARKET
PRIX CONSTATES SUR LE MARCHÉ INTERIEUR
PREZZI CONSTATATI SUL MERCATO NAZIONALE
PRIJZEN WAARGENOMEN OP DE BINNENLANDSE MARKT**

**FJERKRÆ
GEFLÜGEL
ΠΟΥΛΕΡΙΚΑ
POULTRY
VOLAILLE
POLLAME
GEVOGELTE**

POULETS	JUNGHAST/HUENNER				CHICKENS								
	111185	181185	251185	021285	091285	161285	231285	301285	060186	130186	200186		
	171185	241185	011285	081285	151285	221285	291285	050186	120186	190186	260186		
BELGIE/BELGIQUE													
POULETS													
BFR/KG PAB	63,29	63,29	63,29	63,29	63,29	63,29	63,29	64,71					
ECU/100 KG PAB	136,366	136,366	136,366	136,366	136,366	136,366	136,366	139,425					
DANMARK													
POULETS													
DKR/KG PAB	12,70	12,70	12,70	12,70	12,70	12,70	12,70	12,55	12,55	12,55	12,55		
ECU/100 KG PAB	150,922	150,922	150,922	150,922	150,922	150,922	150,922	149,139	149,139	149,139	149,139		
POULETS													
70% CONGEELES													
DKR/KG PAB	8,20	8,20	8,20	8,20	8,20	8,20	8,20	8,20	8,20	8,20	8,20		
ECU/100 KG PAB	97,446	97,446	97,446	97,446	97,446	97,446	97,446	97,446	97,446	97,446	97,446		
DEUTSCHLAND BR													
POULETS													
DM /KG PAB	3,43	3,35	3,35	3,35	3,35	3,35	3,35	3,35	3,40	3,40	3,40		
ECU/100 KG PAB	143,806	140,452	140,452	140,452	140,452	140,452	140,452	140,452	142,548	142,548	142,548		
POULETS													
65% CONGEELES													
DM /KG PAB	3,70	3,70	3,68	3,68	3,70	3,70	3,70	3,70	3,73	3,73	3,73		
ECU/100 KG PAB	155,126	155,126	154,287	154,287	155,126	155,126	155,126	155,126	156,384	156,384	156,384		
POULETS													
70% CONGEELES													
DM /KG PAB	2,43	2,38	2,34	2,48	2,48	2,48	2,48	2,48	2,48	2,51	2,51		
ECU/100 KG PAB	101,880	99,794	98,107	103,976	103,976	103,976	103,976	103,976	103,976	105,234	105,234		
ELIAS													
POULETS													
70% FRAIS													
DKR/100 KG PAB	20050	20000	20000	20000	19900	20000	20000	20000	22100	22300	22400		
ECU/100 KG PAB	195,976	195,417	195,417	195,417	194,440	195,417	195,417	195,417	215,936	217,890	218,867		
FRANCE RUNGIS													
POULETS													
83% FRAIS													
FF /KG PAB	7,38	6,84	6,84	6,56	7,58	8,62	9,50	9,80	9,42	8,12	7,10		
ECU/100 KG PAB	112,557	114,271	97,702	93,792	108,272	123,127	135,697	139,982	134,554	115,985	101,416		
FRANCE													
POULES													
83% FRAICHES													
FF /KG PAB	8,68	8,18	7,56	7,22	6,88	7,12	7,50	8,25	8,50	7,70	7,00		
ECU/100 KG PAB	123,934	116,842	107,936	103,130	98,273	101,701	107,129	117,842	121,415	109,986	99,987		
IRELAND													
POULETS													
70% FRAIS													
IRL/LB PAB	0,750	0,750	0,750	0,750	0,750	0,740	0,740	0,740	0,740	0,740	0,740		
ECU/100 KG PAB	220,431	220,431	220,431	220,431	220,431	217,491	217,491	217,491	217,491	217,491	217,491		
ITALIA													
POULETS													
83% FRAIS													
LIT/KG PAB	2375	2325	2400	2400	2350	2400	2400	2400	2350	2425			
ECU/100 KG PAB	160,256	156,893	161,943	161,943	158,570	161,943	161,943	161,943	158,570	163,630			
ITALIA													
POULES													
83% FRAICHES													
LIT/KG PAB	2250	2450	2550	2550	2425	2500	2500	2500	2500	2700			
ECU/100 KG PAB	151,822	165,317	172,065	172,065	163,630	168,691	168,691	168,691	168,691	182,186			
NEDERLAND													
POULETS													
HFL/KG PAB	3,61	3,61	3,58	3,58	3,59	3,56	3,56	3,57	3,58	3,52	3,53		
ECU/100 KG PAB	134,326	134,326	133,210	133,210	133,592	132,465	132,465	132,838	133,210	130,977	131,349		
POULES													
70% CONGEELES													
HFL/KG PAB	2,57	2,72	2,72	2,77	2,58	2,84	2,84	2,88	2,77	2,77	2,74		
ECU/100 KG PAB	99,349	101,210	101,210	103,070	96,090	105,675	105,675	107,163	103,070	103,070	101,954		
UNITED KINGDOM													
POULETS													
UKL/LB PAB	0,465	0,455	0,460	0,450	0,460	0,455	0,460	0,460	0,460	0,455	0,460		
ECU/100 KG PAB	165,776	152,142	163,925	160,361	163,925	162,142	163,925	163,925	163,925	162,142	163,925		
POULES													
70% CONGEELES													
UKL/LB PAB	0,405	0,405	0,400	0,400	0,405	0,405	0,355	0,355	0,355	0,400	0,405		
ECU/100 KG PAB	144,324	144,324	142,543	142,543	144,324	144,324	126,507	126,507	126,507	142,543	144,324		

X

OKSEKØD

RINDFLEISCH

VIANDE BOVINE

BOEIO KPEΑΣ

BEEF AND VEAL

CARNE BOVINA

RUNDVLEES

LEVENDE KVÆG
LEBENDE RINDER
ΖΩΝΤΑ ΒΟΕΙΔΙΑ
LIVE ADULT BOVINE ANIMALS
BOVINS VIVANTS
BOVINI VIVI
LEVENDE RUNDEREN

ORIENTERINGSPRISER
ORIENTIERUNGSPREISE
ΤΙΜΕΣ ΠΡΟΣΑΝΑΤΟΛΙΣΜΟΥ
GUIDE PRICES
PRIX D'ORIENTATION
PREZZI DI ORIENTAMENTO
ORIENTATIEPRIJZEN

OKSEKØD
RINDFLEISCH
BOEIO KPEAS
BEEF AND VEAL
VIANDE BOVINE
CARNE BOVINA
RUNDVLEES

100 kg - PVI

	ECU	BELGIQUE/ LUXEMBOURG	DANMARK	BR DEUTSCHL.	ΕΛΛΑΣ	FRANCE	IRELAND	ITALIA	NEDERLAND	UNITED KINGDOM
		BFR/LFR	DKR	DM	ΔΡΧ	FF	IRL	LIT	HFL	UKL
22. 5.78 - 1. 7.79	152,292(*)	6.216,4	1.079,13	428,60		826,48	99,422	153.053	428,64	84,095
2. 7.79 - 1. 6.80	154,580	6.275,2	<u>1.095,34</u> <u>1.138,63(1)</u> <u>1.193,88(2)</u>	430,26		<u>851,68</u> <u>860,59(1)</u> <u>891,76(4)</u> <u>903,83(5)</u>	<u>100,916</u> <u>101,911(1)</u>	<u>162.130</u> <u>163.968(1)</u> <u>172.666(3)</u> <u>178.971(5)</u>	432,69	<u>89,852</u> <u>90,850(1)</u> <u>95,632(3)</u>
2. 6.80 - 5. 4.81	160,760	6.513,9	1.241,61	442,37	9600,2	939,96	105,985	186.126	449,15	99,455
6. 4.81 - 6.12.81	172,820	7.050,8	1.368,59	459,11	10619,0	1036,10 1051,88(6)	118,406	212.050 217.408(7)	486,17	106,916
7.12.81 - 19.5.82	176,840	<u>7.214,8</u> <u>7.600,1(9)</u>	<u>1.400,43</u> <u>1.425,84(8)</u> <u>1.447,23(9)</u>	469,79	10866,0	<u>1076,35</u> <u>1095,64(9)</u>	121,161	222.465 227.947(10)	497,48	109,403
20.5.82 - 5.12.82	191,870	8246,0	<u>1570,23</u> <u>1579,86(11)</u>	494,11	<u>11276,0(9)</u> <u>11469,8(10)</u> <u>12444,6</u> <u>12769,4(11)</u>	1188,76	<u>131,459</u> <u>132,584(11)</u>	247.320	528,72	118,701
6.12.82 - 22.5.83	196,290	<u>8436,0</u> <u>8708,6 (13)</u>	1616,25	504,49	<u>13063,6</u> <u>14046,9(12)</u>	1216,14 1250,71(13)	135,639	253.018	540,90	121,436
23.5.83 - 1-4-84	207,090	<u>9187,8</u> <u>9298,5 (14)</u>	1705,17	520,74	15997,3	1344,45	<u>148,473</u> <u>150,283(14)</u>	277.708	561,17	128,117
2.4.84 - 26.5.85	205,020	9515,4	1725,23	515,54	18560,1	1408,21	153,787	293.589	555,56	126,837
				489,01(15)					550,99(15)	
27.5.85 -	205,020	9515,4	1725,23	489,01	20982,8	1435,32	153,787	303.840	550,99	126,837

(*) Introduction de l'ECU dans la PAC: 1 UC = 1,208953 ECU (9.4.1979) - Règl. (CEE) n° 652/79 du Conseil.

- (1) A partir du 1.10.1979.
(2) A partir du 5.12.1979.
(3) A partir du 17.12.1979.
(4) A partir du 1.4.1980.
(5) A partir du 12.6.1980.
(6) A partir du 12.10.1981
(7) A partir du 30.11.1981
(8) A partir du 5.4.1982
(9) A partir du 6.5.1982

- (11) A partir du 29.06.1982
(12) A partir du 31.1.83
(13) A partir du 4.4.83
(14) A partir du 20.06.83
(15) A partir du 1.1.85

(10) A partir du 17.5.1982

LEVENDE KVÆG
LEBENDE RINDER
ΖΩΝΤΑ ΒΟΕΙΔΙΑ
LIVE ADULT BOVINE ANIMALS
BOVINS VIVANTS
BOVINI VIVI
LEVENDE RUNDEREN

Markedspriser
Marktpreise
Τιμές τής άγοράς
Market prices
Prix de marché
Prezzi di mercato
Marktprijzen

EF-lande
EG-Länder
Χώρες τής EK
Community countries
Pays de la CE
Paesi della CE
EG-landen

OKSEKØD
RINDFLEISCH
BOEIO KPEAK
BEEF AND VEAL
VIANDE BOVINE
CARNE BOVINA
RUNDVLEES

100 kg - PVI

	LEBENDE RINDER		LIVE ADULT BOVINE ANIMALS										
BOVINS VIVANTS	010185	010235	010385	010485	010585	010685	010785	010885	010985	011085	011185	011285	
	310185	280285	310385	300485	310585	300685	310785	310885	300985	311085	301185	311285	Ø
BELGIE/BELGIQUE													
GENISSES 60%													
BFR/100 KG	8643,16	8612,50	8450,00	8450,00	8640,32	8796,67	8740,32	8685,48	8995,00	8466,13	8140,00	7958,06	8514,97
ECU/100 KG	186,270	185,567	182,065	182,065	186,166	189,535	188,321	187,139	185,190	182,413	175,386	171,466	183,465
GENISSES 55%													
BFR/100 KG	7295,16	7262,50	7133,87	7068,33	7358,06	7586,67	7540,32	7485,48	7346,67	7166,13	6948,33	6708,06	7241,63
ECU/100 KG	157,183	156,480	153,708	152,296	158,539	163,464	162,466	161,284	158,293	154,403	149,710	144,534	156,030
BOEUF 60%													
BFR/100 KG	8795,16	8850,00	8850,00	8770,00	8816,13	8895,00	8850,00	8875,81	8870,00	8850,00	8658,33	8600,00	8806,70
ECU/100 KG	189,502	190,684	190,684	188,960	189,954	191,653	190,684	191,240	191,115	190,684	186,554	185,297	189,751
BOEUF 55%													
BFR/100 KG	8045,16	8100,00	8050,00	7923,33	8051,61	8140,00	8050,00	8027,42	8020,00	8000,00	7900,00	7900,00	8017,29
ECU/100 KG	173,343	174,524	173,447	170,718	173,482	175,386	173,447	172,960	172,801	172,370	170,215	170,215	172,742
TAUREAUX 60%													
BFR/100 KG	9195,16	9125,00	8951,61	8680,00	8693,55	8690,00	8667,74	8614,52	8613,33	8640,32	8706,67	8800,00	8781,49
ECU/100 KG	198,121	196,609	192,873	187,021	187,313	187,236	186,757	185,610	185,585	186,166	187,596	189,607	189,208
TAUREAUX 55%													
BFR/100 KG	8495,16	8312,50	7979,03	7608,33	7677,42	7628,33	7617,74	7564,52	7576,67	7667,74	7810,00	7991,94	7827,45
ECU/100 KG	183,038	179,103	171,918	163,931	165,419	164,361	164,133	162,986	163,248	165,211	168,276	172,196	168,452
VACHES 55%													
BFR/100 KG	6595,16	6612,50	6550,00	6550,00	6919,35	7198,33	7020,97	6885,48	6700,00	6554,84	6181,67	6100,00	6655,69
ECU/100 KG	142,101	142,479	141,128	141,128	149,086	155,097	151,275	148,356	144,359	141,232	133,192	131,432	143,405
VACHES 50%													
BFR/100 KG	5767,74	5762,50	5727,42	5750,00	6069,35	6248,33	6070,97	5875,81	5753,33	5604,84	5358,33	5300,00	5774,05
ECU/100 KG	124,273	124,160	123,404	123,891	130,772	134,628	130,806	126,601	123,962	120,763	115,451	114,195	124,409
BOVINS VIVANTS													
BFR/100 KG	7584,84	7542,50	7406,89	7288,88	7482,79	7605,72	7518,92	7434,02	7355,22	7283,61	7145,82	7117,98	7397,27
ECU/100 KG	163,425	162,512	159,590	157,048	161,225	163,874	162,004	160,175	158,477	156,934	153,965	153,365	159,383

LEVENDE KVÆG
LEBENDE RINDER
ΖΩΝΤΑ ΒΟΕΙΔΙΑ
LIVE ADULT BOVINE ANIMALS
BOVINS VIVANTS
BOVINI VIVI
LEVENDE RUNDEREN

Markedspriser
Marktpreise
Τιμές της αγοράς
Market prices
Prix de marché
Prezzi di mercato
Marktprijzen

EF-lande
EG-Länder
Χώρες της ΕΚ
Community countries
Pays de la CE
Paesi della CE
EG-landen

OKSEKØD
RINDFLEISCH
BOEIO KPEAZ
BEEF AND VEAL
VIANDE BOVINE
CARNE BOVINA
RUNDVLEES

100 kg - PVI

	LEBENDE RINDER		LIVE ADULT BOVINE ANIMALS										
BOVINS VIVANTS													
	200985	273985	041085	111085	181085	251085	011185	081185	151185	221185	291185	061285	131285
	260985	031035	101085	171085	241085	311085	071185	141185	211185	281185	051285	121285	191285
BELGIE/BELGIQUE													
GENISSES 60%													
BFR/100 KG	8550,00	8500,00	8500,00	8450,00	8450,00	8450,00	8250,00	8150,00	8150,00	8050,00	8000,00	7950,00	7950,00
ECU/100 KG	134,220	133,143	133,143	132,065	132,065	132,065	127,756	125,602	125,602	123,447	122,370	121,292	121,292
GENISSES 55%													
BFR/100 KG	7300,00	7200,00	7200,00	7150,00	7150,00	7150,00	7050,00	7000,00	6950,00	6850,00	6750,00	6700,00	6700,00
ECU/100 KG	157,287	155,133	155,133	154,055	154,055	154,055	151,901	150,823	149,746	147,591	145,437	144,360	144,360
BOEUF 60%													
BFR/100 KG	8800,00	8850,00	8850,00	8850,00	8850,00	8850,00	8700,00	8700,00	8650,00	8600,00	8600,00	8600,00	8600,00
ECU/100 KG	189,607	190,634	190,684	190,684	190,684	190,684	187,452	187,452	186,375	185,297	185,297	185,297	185,297
BOEUF 55%													
BFR/100 KG	7950,00	8000,00	8000,00	8000,00	8000,00	8000,00	7900,00	7900,00	7900,00	7900,00	7900,00	7900,00	7900,00
ECU/100 KG	171,292	172,370	172,370	172,370	172,370	172,370	170,215	170,215	170,215	170,215	170,215	170,215	170,215
TAUREAUX 60%													
BFR/100 KG	8600,00	8550,00	8650,00	8650,00	8650,00	8650,00	8700,00	8650,00	8700,00	8750,00	8800,00	8800,00	8800,00
ECU/100 KG	185,297	184,220	186,375	186,375	186,375	186,375	187,452	186,375	187,452	188,529	189,607	189,607	189,607
TAUREAUX 55%													
BFR/100 KG	7550,00	7600,00	7650,00	7650,00	7700,00	7700,00	7800,00	7700,00	7800,00	7900,00	7950,00	8000,00	8000,00
ECU/100 KG	162,674	163,751	164,828	164,828	165,906	165,906	168,060	165,906	168,060	170,215	171,292	172,370	172,370
VACHES 55%													
BFR/100 KG	6650,00	6600,00	6550,00	6550,00	6550,00	6550,00	6250,00	6250,00	6150,00	6100,00	6100,00	6100,00	6100,00
ECU/100 KG	143,282	142,205	141,128	141,128	141,128	141,128	134,664	134,664	132,509	131,432	131,432	131,432	131,432
VACHES 50%													
BFR/100 KG	5700,00	5650,00	5600,00	5600,00	5600,00	5600,00	5400,00	5400,00	5350,00	5300,00	5300,00	5300,00	5300,00
ECU/100 KG	122,813	121,736	120,659	120,659	120,659	120,659	116,349	116,349	115,272	114,195	114,195	114,195	114,195
BOVINS VIVANTS													
BFR/100 KG	7316,00	7283,50	7288,00	7276,50	7285,00	7285,00	7186,00	7144,00	7139,00	7121,50	7120,50	7117,50	7117,50
ECU/100 KG	157,632	156,932	157,029	156,781	156,964	156,964	154,831	153,926	153,818	153,641	153,620	153,555	153,555

LEVENDE KVÆG
LEBENDE RINDER
ΖΩΝΤΑ ΒΟΟΕΙΔΗ
LIVE ADULT BOVINE ANIMALS
BOVINS VIVANTS
BOVINI VIVI
LEVENDE RUNDEREN

Markedspriser
Marktpreise
Τιμές της άγοράς
Market prices
Prix de marché
Prezzi di mercato
Marktprijzen

EF-lande
EG-Länder
Χώρες της ΕΚ
Community countries
Pays de la CE
Paesi della CE
EG-landen

OKSEKØD
RINDFLEISCH
BOEIO KPEAZ
BEEF AND VEAL
VIANDE BOVINE
CARNE BOVINA
RUNDVLEES

100 kg - PVI

BOVINS VIVANTS	LEBENDE RINDER	LIVE ADULT BOVINE ANIMALS
	201235: 271285: 330136: 100186: 170136: 240186:	
	261235: 320136: 090136: 160186: 230186: 300186:	
BELGIE/BELGIQUE		
GENISSES 60%		
BFR/100 KG	7950,00:7950,00:7800,00:7700,00:7600,00:7500,00:	
ECU/100 KG	171,292:171,292:168,060:165,906:163,751:161,597:	
GENISSES 55%		
BFR/100 KG	6700,00:6700,00:6500,00:6450,00:6400,00:6350,00:	
ECU/100 KG	144,360:144,360:140,050:138,973:137,896:136,818:	
BOEUF 60%		
BFR/100 KG	8600,00:8500,00:8700,00:8700,00:8700,00:8700,00:	
ECU/100 KG	185,297:185,297:187,452:187,452:187,452:187,452:	
BOEUF 55%		
BFR/100 KG	7900,00:7900,00:8000,00:8000,00:8000,00:8000,00:	
ECU/100 KG	170,215:170,215:172,370:172,370:172,370:172,370:	
TAUREAUX 60%		
BFR/100 KG	8900,00:8900,00:8950,00:8950,00:8950,00:8950,00:	
ECU/100 KG	189,607:189,607:190,634:190,634:190,634:186,375:	
TAUREAUX 55%		
BFR/100 KG	8000,00:8000,00:8100,00:8100,00:8100,00:7900,00:	
ECU/100 KG	172,370:172,370:174,524:174,524:174,524:170,215:	
VACHES 55%		
BFR/100 KG	6100,00:6100,00:5900,00:5800,00:5700,00:5700,00:	
ECU/100 KG	131,432:131,432:127,123:124,968:122,813:122,813:	
VACHES 50%		
BFR/100 KG	5300,00:5300,00:5100,00:5000,00:4950,00:4950,00:	
ECU/100 KG	114,195:114,195:109,886:107,731:106,654:106,654:	
BOVINS VIVANTS		
BFR/100 KG	7117,50:7117,50:7043,50:6991,50:6952,50:6869,50:	
ECU/100 KG	153,355:153,355:151,761:150,640:149,890:148,012:	

LEVENDE KVÆG
LEBENDE RINDER
ΖΩΝΤΑ ΒΟΕΕΙΑΗ
LIVE ADULT BOVINE ANIMALS
BOVINS VIVANTS
BOVINI VIVI
LEVENDE RUNDEREN

Markedspriser
Marktpreise
Τιμές της αγοράς
Market prices
Prix de marché
Prezzi di mercato
Marktprijzen

EF-lande
EG-Länder
Χώρες της ΕΚ
Community countries
Pays de la CE
Paesi della CE
EG-landen

OKSEKØD
RINDFLEISCH
BOEIO KPEAZ
BEEF AND VEAL
VIANDE BOVINE
CARNE BOVINA
RUNDVLEES

100 kg - PVI

BOVINS VIVANTS		LEBENDE RINDER										LIVE ADULT BOVINE ANIMALS															
		010185	010285	010385	010485	010585	010685	010785	010885	010985	011085	011185	011285		010185	010285	010385	010485	010585	010685	010785	010885	010985	011085	011185	011285	
		310185	280285	310385	300485	310585	300685	310785	310885	300985	311085	301185	311285	∅	310185	280285	310385	300485	310585	300685	310785	310885	300985	311085	301185	311285	
DANMARK																											
BOEUFs	PRIMA																										
	DKR/100 KG	1411,13	1415,00	1415,00	1408,67	1405,00	1397,67	1390,00	1390,00	1388,67	1338,23	1301,47	1290,00	1379,25													
	ECU/100 KG	167,693	168,153	168,153	167,401	166,965	166,093	165,182	165,182	165,024	159,030	154,685	153,299	163,905													
BOEUFs	1																										
	DKR/100 KG	1386,13	1390,00	1390,00	1383,67	1380,00	1372,67	1365,00	1365,00	1363,67	1313,23	1276,67	1265,00	1354,25													
	ECU/100 KG	164,722	165,183	165,183	164,430	163,994	163,123	162,212	162,212	162,053	156,059	151,714	150,328	160,934													
BOEUFs	2																										
	DKR/100 KG	1361,13	1365,00	1365,00	1358,67	1355,00	1347,67	1340,00	1340,00	1338,67	1288,23	1251,67	1240,00	1329,25													
	ECU/100 KG	161,751	162,212	162,212	161,459	161,023	160,152	159,241	159,241	159,082	153,088	148,743	147,357	157,963													
GENISSES	PRIMA																										
	DKR/100 KG	1270,24	1277,50	1280,24	1276,17	1266,37	1257,50	1257,50	1265,97	1270,00	1234,68	1209,67	1205,00	1255,90													
	ECU/100 KG	150,951	151,813	152,139	151,655	150,491	149,437	149,437	150,443	150,922	146,724	143,752	143,198	149,247													
GENISSES	1																										
	DKR/100 KG	1247,74	1255,00	1257,74	1253,67	1243,87	1235,00	1235,00	1241,61	1245,00	1209,68	1184,67	1180,00	1232,42													
	ECU/100 KG	148,277	149,140	149,666	148,981	147,817	146,763	146,763	147,549	147,951	143,754	140,782	140,227	146,456													
GENISSES	2																										
	DKR/100 KG	1222,74	1230,00	1232,74	1228,67	1218,87	1210,00	1210,00	1216,61	1220,00	1184,68	1159,67	1155,00	1207,42													
	ECU/100 KG	145,306	146,169	146,495	146,010	144,846	143,792	143,792	144,578	144,980	140,783	137,811	137,256	143,485													
VACHE A DENTS DE LAIT																											
	DKR/100 KG	1162,98	1178,75	1184,60	1183,33	1167,66	1170,50	1172,50	1184,27	1196,00	1147,02	1114,50	1097,50	1163,30													
	ECU/100 KG	138,205	140,079	140,773	140,623	138,761	139,098	139,336	140,735	142,128	136,307	132,443	130,423	138,243													
VACHE A DENTS DE LAIT																											
	DKR/100 KG	1135,48	1151,25	1157,10	1155,83	1140,16	1143,00	1145,00	1156,77	1168,50	1119,52	1087,00	1070,00	1135,80													
	ECU/100 KG	134,937	136,811	137,505	137,355	135,493	135,830	136,068	137,467	138,860	133,039	129,175	127,155	134,975													
VACHES	1																										
	DKR/100 KG	1155,48	1171,25	1179,84	1180,83	1165,16	1168,00	1170,00	1185,48	1198,50	1147,26	1112,00	1095,00	1160,73													
	ECU/100 KG	137,313	139,187	140,207	140,326	138,463	138,800	139,038	140,879	142,425	136,336	132,146	130,126	137,937													
VACHES	2																										
	DKR/100 KG	1105,48	1121,25	1129,84	1130,83	1115,16	1118,00	1120,00	1135,48	1148,50	1097,26	1059,33	1040,00	1110,09													
	ECU/100 KG	131,372	133,246	134,266	134,384	132,522	132,859	133,097	134,937	136,484	130,394	125,887	123,590	131,920													
VACHES	3																										
	DKR/100 KG	980,48	996,25	1004,84	1005,83	990,16	993,00	995,00	1010,48	1022,83	962,74	924,33	905,00	982,58													
	ECU/100 KG	116,517	118,391	119,411	119,530	117,667	118,004	118,242	120,082	121,549	114,408	109,844	107,547	116,766													
VACHES	4																										
	DKR/100 KG	862,98	878,75	887,34	888,33	872,66	875,50	877,50	892,98	905,33	840,73	801,83	782,50	863,87													
	ECU/100 KG	102,554	104,428	105,448	105,566	103,704	104,041	104,279	106,119	107,586	99,909	95,287	92,990	102,659													
TAUREAUX	PRIMA																										
	DKR/100 KG	1405,00	1405,00	1403,39	1391,67	1385,00	1377,17	1365,00	1370,16	1384,67	1390,48	1379,67	1375,00	1386,02													
	ECU/100 KG	166,965	166,965	166,773	165,381	164,588	163,657	162,212	162,825	164,549	165,240	163,954	163,400	164,709													
TAUREAUX	1																										
	DKR/100 KG	1380,00	1380,00	1378,39	1366,67	1360,00	1352,17	1340,00	1345,16	1359,67	1365,48	1354,67	1350,00	1361,02													
	ECU/100 KG	163,994	163,994	163,802	162,410	161,617	160,686	159,241	159,834	161,578	162,269	160,983	160,429	161,738													
TAUREAUX	2																										
	DKR/100 KG	1354,68	1357,50	1355,89	1344,17	1337,50	1329,67	1317,50	1322,66	1337,17	1342,98	1332,17	1327,50	1338,28													
	ECU/100 KG	160,984	161,320	161,128	159,736	158,944	158,013	156,567	157,180	158,904	159,595	158,310	157,755	159,036													
JEUNES BOVINS SUPER																											
	DKR/100 KG	1558,47	1545,00	1535,40	1512,67	1494,27	1469,00	1442,50	1455,73	1494,83	1507,34	1482,50	1486,37	1498,67													
	ECU/100 KG	185,202	183,602	182,461	179,759	177,574	174,570	171,421	172,993	177,640	179,126	176,174	176,634	178,096													
JEUNES BOVINS EXTRA																											
	DKR/100 KG	1498,47	1485,00	1475,40	1452,67	1434,27	1409,00	1382,50	1393,71	1429,83	1442,34	1417,50	1421,37	1436,84													
	ECU/100 KG	178,072	176,472	175,331	172,629	170,444	167,440	164,291	165,623	169,916	171,402	168,450	168,910	170,748													
JEUNES BOVINS	1																										
	DKR/100 KG	1423,47	1410,00	1400,40	1377,67	1359,27	1334,00	1307,50	1316,53	1347,33	1355,32	1331,92	1336,37	1358,32													
	ECU/100 KG	169,160	167,559	166,419	163,717	161,531	158,528	155,379	156,452	160,112	161,061	158,280	158,809	161,417													
JEUNES BOVINS	2																										
	DKR/100 KG	1335,97	1322,50	1312,90	1290,17	1271,77	1246,50	1220,00	1228,87	1257,33	1260,81	1238,83	1243,87	1269,13													
	ECU/100 KG	158,761	157,161																								

**LEVENDE KVÆG
LEBENDE RINDER
ΖΩΝΤΑ ΒΟΕΙΑΗ
LIVE ADULT BOVINE ANIMALS
BOVINS VIVANTS
BOVINI VIVI
LEVENDE RUNDEREN**

**Markedspriser
Marktpreise
Τιμές της αγοράς
Market prices
Prix de marché
Prezzi di mercato
Marktprijzen**

**EF-lande
EG-Länder
Χώρες της ΕΚ
Community countries
Pays de la CE
Paesi della CE
EG-landen**

**OKSEKØD
RINDFLEISCH
BOEIO KPEAZ
BEEF AND VEAL
VIANDE BOVINE
CARNE BOVINA
RUNDVLEES**

100 kg - PVI

BOVINS VIVANTS		LEBENDE RINDER										LIVE ADULT BOVINE ANIMALS															
		200985	270985	041085	111085	181085	251085	011185	081185	151185	221185	291185	061285	131285	260985	031085	101085	171085	241085	311085	071185	141185	211185	281185	051285	121285	191285
DANMARK																											
BOEUF	PRIMA																										
	DKR/100 KG	1390,00	1380,00	1365,00	1340,00	1315,00	1315,00	1315,00	1315,00	1315,00	1290,00	1290,00	1290,00	1290,00	165,182	163,994	162,212	159,241	156,270	156,270	156,270	156,270	156,270	153,299	153,299	153,299	153,299
	ECJ/100 KG																										
BOEUF	1																										
	DKR/100 KG	1365,00	1355,00	1340,00	1315,00	1290,00	1290,00	1290,00	1290,00	1290,00	1265,00	1265,00	1265,00	1265,00	162,212	161,023	159,241	156,270	153,299	153,299	153,299	153,299	153,299	150,328	150,328	150,328	150,328
	ECJ/100 KG																										
BOEUF	2																										
	DKR/100 KG	1340,00	1330,00	1315,00	1290,00	1265,00	1265,00	1265,00	1265,00	1265,00	1240,00	1240,00	1240,00	1240,00	159,241	158,052	156,270	153,299	150,328	150,328	150,328	150,328	150,328	147,357	147,357	147,357	147,357
	ECJ/100 KG																										
GENISSES	PRIMA																										
	DKR/100 KG	1265,00	1255,00	1245,00	1235,00	1225,00	1225,00	1225,00	1225,00	1225,00	1215,00	1200,00	1200,00	1205,00	150,328	149,140	147,951	146,763	145,574	145,574	145,574	145,574	144,386	142,604	142,604	143,198	143,198
	ECJ/100 KG																										
GENISSES	1																										
	DKR/100 KG	1240,00	1230,00	1220,00	1210,00	1200,00	1200,00	1200,00	1200,00	1190,00	1175,00	1175,00	1180,00	1180,00	147,357	146,169	144,980	143,792	142,604	142,604	142,604	141,415	139,633	139,633	140,227	140,227	
	ECJ/100 KG																										
GENISSES	2																										
	DKR/100 KG	1215,00	1205,00	1195,00	1185,00	1175,00	1175,00	1175,00	1175,00	1165,00	1150,00	1150,00	1155,00	1155,00	144,386	143,198	142,009	140,821	139,633	139,633	139,633	138,444	136,662	136,662	137,256	137,256	
	ECJ/100 KG																										
VACHE A DENTS DE LAIT																											
	DKR/100 KG	1192,50	1177,50	1162,50	1147,50	1132,50	1132,50	1132,50	1132,50	1122,50	1102,50	1102,50	1107,50	1107,50	141,712	139,930	138,147	136,365	134,582	134,582	134,582	133,394	131,611	131,611	131,611	131,611	
	ECJ/100 KG																										
VACHE A DENTS DE LAIT																											
	DKR/100 KG	1165,00	1150,00	1135,00	1120,00	1105,00	1105,00	1105,00	1105,00	1095,00	1075,00	1075,00	1080,00	1080,00	138,444	136,662	134,879	133,097	131,314	131,314	131,314	130,126	127,749	127,749	128,343	128,343	
	ECJ/100 KG																										
VACHES	1																										
	DKR/100 KG	1195,00	1180,00	1165,00	1150,00	1130,00	1130,00	1130,00	1130,00	1120,00	1100,00	1100,00	1105,00	1105,00	142,009	140,227	138,444	136,662	134,879	134,879	134,879	133,691	131,908	131,908	131,908	131,908	
	ECJ/100 KG																										
VACHES	2																										
	DKR/100 KG	1145,00	1130,00	1115,00	1100,00	1080,00	1080,00	1080,00	1080,00	1070,00	1045,00	1045,00	1050,00	1050,00	136,068	134,285	132,503	130,720	128,938	128,938	128,938	127,750	125,967	125,967	126,561	126,561	
	ECJ/100 KG																										
VACHES	3																										
	DKR/100 KG	1320,00	1300,00	1280,00	1260,00	1240,00	1240,00	1240,00	1240,00	1230,00	1210,00	1210,00	1215,00	1215,00	121,213	119,430	117,647	115,864	114,081	114,081	114,081	112,893	111,110	111,110	111,704	111,704	
	ECJ/100 KG																										
VACHES	4																										
	DKR/100 KG	902,50	882,50	862,50	842,50	822,50	822,50	822,50	822,50	812,50	787,50	787,50	792,50	792,50	137,250	135,467	133,684	131,901	130,118	130,118	130,118	128,930	127,147	127,147	127,741	127,741	
	ECJ/100 KG																										
TAUREAUX	PRIMA																										
	DKR/100 KG	1385,00	1395,00	1395,00	1395,00	1385,00	1385,00	1385,00	1385,00	1385,00	1375,00	1375,00	1375,00	1375,00	164,588	165,777	165,777	165,777	164,588	164,588	164,588	164,588	163,400	163,400	163,400	163,400	
	ECJ/100 KG																										
TAUREAUX	1																										
	DKR/100 KG	1360,00	1370,00	1370,00	1370,00	1360,00	1360,00	1360,00	1360,00	1360,00	1350,00	1350,00	1350,00	1350,00	161,617	162,806	162,806	162,806	161,617	161,617	161,617	161,617	160,429	160,429	160,429	160,429	
	ECJ/100 KG																										
TAUREAUX	2																										
	DKR/100 KG	1337,50	1347,50	1347,50	1347,50	1337,50	1337,50	1337,50	1337,50	1337,50	1327,50	1327,50	1327,50	1327,50	158,944	160,132	160,132	160,132	158,944	158,944	158,944	158,944	157,755	157,755	157,755	157,755	
	ECJ/100 KG																										
JEUNES BOVINS SUPER																											
	DKR/100 KG	1497,50	1517,50	1517,50	1512,50	1497,50	1497,50	1497,50	1497,50	1487,50	1472,50	1472,50	1482,50	1482,50	177,957	180,334	180,334	179,739	177,957	177,957	177,957	177,957	176,769	174,986	174,986	174,986	
	ECJ/100 KG																										
JEUNES BOVINS EXTRA																											
	DKR/100 KG	1432,50	1452,50	1452,50	1447,50	1432,50	1432,50	1432,50	1432,50	1422,50	1407,50	1407,50	1417,50	1417,50	170,233	172,610	172,610	172,015	170,233	170,233	170,233	169,045	167,262	167,262	168,450	168,450	
	ECJ/100 KG																										
JEUNES BOVINS 1																											
	DKR/100 KG	1350,00	1370,00	1365,00	1360,00	1345,00	1345,00	1345,00	1345,00	1337,50	1322,50	1322,50	1332,50	1332,50	160,429	162,806	162,211	161,617	159,835	159,835	159,835	158,647	156,864	156,864	158,052	158,052	
	ECJ/100 KG																										
JEUNES BOVINS 2																											
	DKR/100 KG	1260,00	1280,00	1270,00	1265,00	1250,00	1250,00	1250,00	1250,00	1245,00	1230,00	1230,00	1240,00	1240,00	149,734	152,110	150,922	150,328	148,545	148,545	148,545	147,357	145,574	145,574	147,357	147,357	
	ECJ/100 KG																										
BOVINS VIVANTS																											
	DKR/100 KG	1284,82	1287,33	1278,54	1269,01	1252,81	1252,81	1252,81	1252,81	1243,59	1225,77	1225,77															

LEVENDE KVÆG
LEBENDE RINDER
ΖΩΝΤΑ ΒΟΕΙΔΙΑ
LIVE ADULT BOVINE ANIMALS
BOVINS VIVANTS
BOVINI VIVI
LEVENDE RUNDEREN

Markedspriser
Marktpreise
Τιμές της αγοράς
Market prices
Prix de marché
Prezzi di mercato
Marktprijzen

EF-lande
EG-Länder
Χώρες της ΕΚ
Community countries
Pays de la CE
Paesi della CE
EG-landen

OKSEKØD
RINDFLEISCH
BOEIO KPEAZ
BEEF AND VEAL
VANDE BOVINA
CARNE BOVINA
RUNDVLEES

100 kg - PV1

BOVINS VIVANTS		LEBENDE RINDER			LIVE ADULT BOVINE ANIMALS		
		201235	271235	030136	100186	170186	240186
		261235	020136	090136	140136	230186	300186
DANMARK							
BOEUFs							
	PRIMA						
	DKR/100 KG	1297,00	1297,00	1297,00	1280,00	1280,00	1280,00
	ECU/100 KG	153,299	153,299	153,299	152,110	152,110	152,110
BOEUFs 1							
	DKR/100 KG	1265,00	1265,00	1265,00	1255,00	1255,00	1255,00
	ECU/100 KG	150,328	150,328	150,328	149,140	149,140	149,140
BOEUFs 2							
	DKR/100 KG	1247,00	1247,00	1247,00	1237,00	1237,00	1237,00
	ECU/100 KG	147,357	147,357	147,357	146,169	146,169	146,169
GENISSES PRIMA							
	DKR/100 KG	1205,00	1205,00	1205,00	1195,00	1195,00	1195,00
	ECU/100 KG	143,198	143,198	143,198	142,009	142,009	142,009
GENISSES 1							
	DKR/100 KG	1187,00	1187,00	1187,00	1177,00	1177,00	1177,00
	ECU/100 KG	140,227	140,227	140,227	139,039	139,039	139,039
GENISSES 2							
	DKR/100 KG	1155,00	1155,00	1155,00	1145,00	1145,00	1145,00
	ECU/100 KG	137,256	137,256	137,256	136,068	136,068	136,068
VACHE A DENTS DE LAIT							
	DKR/100 KG	1087,50	1087,50	1087,50	1067,50	1067,50	1067,50
	ECU/100 KG	129,235	129,235	129,235	126,858	126,858	126,858
VACHE A DENTS DE LAIT							
	DKR/100 KG	1067,00	1067,00	1067,00	1047,00	1047,00	1047,00
	ECU/100 KG	125,967	125,967	125,967	123,590	123,590	123,590
VACHES 1							
	DKR/100 KG	1085,00	1085,00	1085,00	1065,00	1065,00	1065,00
	ECU/100 KG	128,937	128,937	128,937	126,561	126,561	126,561
VACHES 2							
	DKR/100 KG	1037,00	1037,00	1037,00	1017,00	1017,00	1017,00
	ECU/100 KG	122,471	122,471	122,471	120,025	120,025	120,025
VACHES 3							
	DKR/100 KG	895,00	895,00	895,00	875,00	875,00	875,00
	ECU/100 KG	106,358	106,358	106,358	103,982	103,982	103,982
VACHES 4							
	DKR/100 KG	772,50	772,50	772,50	752,50	752,50	752,50
	ECU/100 KG	91,801	91,801	91,801	89,425	89,425	89,425
TAUREAUX PRIMA							
	DKR/100 KG	1375,00	1375,00	1375,00	1365,00	1365,00	1365,00
	ECU/100 KG	163,400	163,400	163,400	162,212	162,212	162,212
TAUREAUX 1							
	DKR/100 KG	1357,00	1357,00	1357,00	1347,00	1347,00	1347,00
	ECU/100 KG	160,429	160,429	160,429	159,241	159,241	159,241
TAUREAUX 2							
	DKR/100 KG	1327,50	1327,50	1327,50	1317,50	1317,50	1317,50
	ECU/100 KG	157,755	157,755	157,755	156,567	156,567	156,567
JEUNES BOVINS SUPER							
	DKR/100 KG	1492,50	1492,50	1492,50	1482,50	1482,50	1482,50
	ECU/100 KG	177,363	177,363	177,363	176,174	176,174	176,174
JEUNES BOVINS EXTRA							
	DKR/100 KG	1427,50	1427,50	1427,50	1417,50	1417,50	1417,50
	ECU/100 KG	169,639	169,639	169,639	168,450	168,450	168,450
JEUNES BOVINS 1							
	DKR/100 KG	1342,50	1342,50	1342,50	1332,50	1332,50	1332,50
	ECU/100 KG	159,538	159,538	159,538	158,349	158,349	158,349
JEUNES BOVINS 2							
	DKR/100 KG	1257,00	1257,00	1257,00	1247,00	1247,00	1247,00
	ECU/100 KG	148,545	148,545	148,545	147,357	147,357	147,357
BOVINS VIVANTS							
	DKR/100 KG	1229,64	1229,64	1229,64	1215,64	1215,64	1215,64
	ECU/100 KG	146,125	146,125	146,125	144,462	144,462	144,462

LEVENDE KVÆG
LEBENDE RINDER
ΖΩΝΤΑ ΒΟΟΕΙΑΗ
LIVE ADULT BOVINE ANIMALS
BOVINS VIVANTS
BOVINI VIVI
LEVENDE RUNDEREN

Markedspriser
Marktpreise
Τιμές της αγοράς
Market prices
Prix de marché
Prezzi di mercato
Marktprijzen

EF-lande
EG-Länder
Χώρες της ΕΚ
Community countries
Pays de la CE
Paesi della CE
EG-landen

OKSEKØD
RINDFLEISCH
ΒΟΕΙΟ ΚΡΕΑΣ
BEEF AND VEAL
VIANDE BOVINE
CARNE BOVINA
RUNDVLEES

100 kg - PVI

	LEBENDE RINDER											LIVE ADULT BOVINE ANIMALS													
BOVINS VIVANTS	010185	010295	010385	010485	010585	010685	010785	010885	010985	011085	011185	011285	Ø	010185	010295	010385	010485	010585	010685	010785	010885	010985	011085	011185	011285
	310135	280235	310385	300435	310585	300685	310785	310885	300985	311085	301185	311285		310135	280235	310385	300435	310585	300685	310785	310885	300985	311085	301185	311285
DEUTSCHLAND BR																									
BOEUF A																									
DM / 100 KG	372,500	372,500	372,500	372,500	372,500	372,500	372,500	372,500	372,500	372,500	378,837	384,681	383,300	372,500	372,500	372,500	372,500	372,500	372,500	372,500	372,500	372,500	378,837	384,681	383,300
ECU / 100 KG	156,174	156,174	156,174	156,174	156,174	156,174	156,174	156,174	156,174	156,174	158,831	161,281	160,702	156,174	156,174	156,174	156,174	156,174	156,174	156,174	156,174	156,174	158,831	161,281	160,702
BOEUF B																									
DM / 100 KG	386,000	386,000	372,729	368,393	370,000	370,000	379,677	385,000	362,467	362,932	348,200	330,000	368,450	386,000	386,000	372,729	368,393	370,000	370,000	379,677	385,000	362,467	362,932	348,200	330,000
ECU / 100 KG	161,834	161,834	156,270	154,452	155,126	155,126	159,183	161,415	151,968	152,163	145,986	138,355	154,476	161,834	161,834	156,270	154,452	155,126	155,126	159,183	161,415	151,968	152,163	145,986	138,355
TAUREAUX A																									
DM / 100 KG	437,274	433,525	428,926	424,343	417,703	408,740	401,797	405,065	402,170	399,442	398,357	399,477	413,070	437,274	433,525	428,926	424,343	417,703	408,740	401,797	405,065	402,170	399,442	398,357	399,477
ECU / 100 KG	183,339	181,759	179,831	177,910	175,126	171,368	168,457	169,827	168,613	167,470	167,015	167,484	173,183	183,339	181,759	179,831	177,910	175,126	171,368	168,457	169,827	168,613	167,470	167,015	167,484
TAUREAUX B																									
DM / 100 KG	402,226	405,850	392,774	388,387	384,926	375,977	371,919	370,539	366,790	363,294	366,233	367,348	379,689	402,226	405,850	392,774	388,387	384,926	375,977	371,919	370,539	366,790	363,294	366,233	367,348
ECU / 100 KG	168,637	170,156	164,674	162,835	161,384	157,632	155,930	155,352	153,780	152,314	153,547	154,014	159,188	168,637	170,156	164,674	162,835	161,384	157,632	155,930	155,352	153,780	152,314	153,547	154,014
TAUREAUX C																									
DM / 100 KG	369,216	365,350	358,761	354,153	351,971	345,190	342,697	341,552	332,120	331,184	335,793	326,535	346,210	369,216	365,350	358,761	354,153	351,971	345,190	342,697	341,552	332,120	331,184	335,793	326,535
ECU / 100 KG	154,797	153,174	150,414	148,482	147,567	144,724	143,679	143,199	139,244	138,852	140,784	136,903	143,152	154,797	153,174	150,414	148,482	147,567	144,724	143,679	143,199	139,244	138,852	140,784	136,903
VACHES A																									
DM / 100 KG	329,335	328,450	328,548	332,233	343,516	340,570	340,723	341,390	333,990	323,152	311,970	305,716	329,966	329,335	328,450	328,548	332,233	343,516	340,570	340,723	341,390	333,990	323,152	311,970	305,716
ECU / 100 KG	138,077	137,706	137,747	139,292	144,022	142,787	142,851	143,131	140,028	135,484	130,796	128,174	138,341	138,077	137,706	137,747	139,292	144,022	142,787	142,851	143,131	140,028	135,484	130,796	128,174
VACHES B																									
DM / 100 KG	299,461	301,000	300,368	305,627	312,919	314,013	310,845	308,777	300,220	292,377	282,430	275,884	300,327	299,461	301,000	300,368	305,627	312,919	314,013	310,845	308,777	300,220	292,377	282,430	275,884
ECU / 100 KG	125,552	126,197	125,932	128,137	131,194	131,653	130,325	129,458	125,870	122,582	118,411	115,667	125,915	125,552	126,197	125,932	128,137	131,194	131,653	130,325	129,458	125,870	122,582	118,411	115,667
VACHES C																									
DM / 100 KG	261,452	265,650	262,065	267,983	275,616	269,460	270,855	265,774	256,480	250,445	242,853	239,287	260,660	261,452	265,650	262,065	267,983	275,616	269,460	270,855	265,774	256,480	250,445	242,853	239,287
ECU / 100 KG	109,616	111,377	109,873	112,354	115,554	112,974	113,559	111,428	107,531	105,001	101,819	100,323	109,284	109,616	111,377	109,873	112,354	115,554	112,974	113,559	111,428	107,531	105,001	101,819	100,323
VACHES D																									
DM / 100 KG	224,919	231,100	233,610	234,923	237,052	228,750	227,003	224,310	211,547	209,048	202,457	195,613	221,661	224,919	231,100	233,610	234,923	237,052	228,750	227,003	224,310	211,547	209,048	202,457	195,613
ECU / 100 KG	94,300	96,891	97,943	98,326	99,386	95,905	95,173	94,044	88,693	87,645	84,882	82,012	92,933	94,300	96,891	97,943	98,326	99,386	95,905	95,173	94,044	88,693	87,645	84,882	82,012
GENISSES A																									
DM / 100 KG	377,697	377,675	374,126	374,040	374,600	374,083	373,323	376,426	370,753	365,824	359,363	355,155	371,422	377,697	377,675	374,126	374,040	374,600	374,083	373,323	376,426	370,753	365,824	359,363	355,155
ECU / 100 KG	158,353	158,344	156,855	156,820	157,893	157,677	156,519	157,820	155,442	153,376	150,666	148,902	155,722	158,353	158,344	156,855	156,820	157,893	157,677	156,519	157,820	155,442	153,376	150,666	148,902
GENISSES B																									
DM / 100 KG	346,116	346,975	348,945	350,990	350,126	355,637	353,474	355,603	348,523	341,971	331,937	328,261	346,547	346,116	346,975	348,945	350,990	350,126	355,637	353,474	355,603	348,523	341,971	331,937	328,261
ECU / 100 KG	145,113	145,472	146,298	147,158	146,794	149,104	148,197	149,090	146,122	143,374	139,167	137,627	145,293	145,113	145,472	146,298	147,158	146,794	149,104	148,197	149,090	146,122	143,374	139,167	137,627
GENISSES C																									
DM / 100 KG	308,352	310,250	313,503	313,417	322,100	317,847	315,690	316,194	306,070	307,458	295,060	296,435	310,198	308,352	310,250	313,503	313,417	322,100	317,847	315,690	316,194	306,070	307,458	295,060	296,435
ECU / 100 KG	129,279	130,075	131,439	131,402	135,043	133,260	132,356	132,567	128,323	128,905	123,706	124,283	130,053	129,279	130,075	131,439	131,402	135,043	133,260	132,356	132,567	128,323	128,905	123,706	124,283
BOVINS VIVANTS																									
DM / 100 KG	374,703	374,188	370,244	369,600	369,732	364,846	360,951	361,815	356,417	351,657	347,230	344,993	362,198	374,703	374,188	370,244	369,600	369,732	364,846	360,951	361,815	356,417	351,657	347,230	344,993
ECU / 100 KG	157,098	156,832	155,228	154,958	155,013	152,965	151,332	151,694	149,431	147,435	145,579	144,641	151,855	157,098	156,832	155,228	154,958	155,013	152,965	151,332	151,694	149,431	147,435	145,579	144,641

LEVENDE KVÆG
LEBENDE RINDER
ΖΩΝΤΑ ΒΟΕΙΑΔΗ
LIVE ADULT BOVINE ANIMALS
BOVINS VIVANTS
BOVINI VIVI
LEVENDE RUNDEREN

Markedspriser
Marktpreise
Τιμές της αγοράς
Market prices
Prix de marché
Prezzi di mercato
Marktprijzen

EF-lande
EG-Länder
Χώρες της ΕΚ
Community countries
Pays de la CE
Paesi della CE
EG-landen

OKSEKØD
RINDFLEISCH
BOEIO KPEAI
BEEF AND VEAL
VIANDE BOVINE
CARNE BOVINA
RUNDVLEES

100 kg - PVI

BOVINS VIVANTS	LEBENDE RINDER	LIVE ADULT BOVINE ANIMALS
	200985; 270985; 041085; 111085; 181085; 251085; 011185; 081185; 151185; 221185; 291185; 061285; 131285;	
	260985; 031035; 101085; 171085; 241085; 311085; 071185; 141185; 211185; 281185; 051285; 121285; 191285;	
DEUTSCHLAND BR		
BOEUF A		
DM / 100 KG	390,000; 389,400; 388,300; 381,800; 383,300; 383,300; 383,300; 383,300; 383,300; 383,300; 383,300; 383,300; 383,300;	
ECU / 100 KG	163,511; 163,259; 162,798; 160,073; 160,702; 160,702; 160,702; 160,702; 160,702; 160,702; 160,702; 160,702; 160,702;	
BOEUF B		
DM / 100 KG	340,000; 356,000; 364,200; 363,500; 363,500; 363,500; 351,300; 352,500; 347,100; 347,100; 330,000; 330,000; 330,000;	
ECU / 100 KG	142,548; 149,256; 152,694; 152,401; 152,401; 152,401; 147,286; 147,789; 145,525; 145,525; 138,355; 138,355; 138,355;	
TAUREAUX A		
DM / 100 KG	401,300; 403,100; 399,800; 398,700; 398,900; 398,800; 398,200; 398,400; 398,000; 398,300; 400,200; 398,900; 399,500;	
ECU / 100 KG	168,249; 169,003; 167,620; 167,159; 167,242; 167,200; 166,949; 167,033; 166,865; 166,991; 167,787; 167,242; 167,494;	
TAUREAUX B		
DM / 100 KG	365,700; 365,100; 364,000; 364,100; 361,700; 362,600; 361,300; 367,300; 367,100; 368,500; 368,800; 367,800; 366,800;	
ECU / 100 KG	153,323; 153,071; 152,610; 152,652; 151,646; 152,023; 151,478; 153,994; 153,910; 154,497; 154,623; 154,203; 153,784;	
TAUREAUX C		
DM / 100 KG	334,000; 311,900; 334,000; 337,200; 335,600; 326,200; 334,300; 323,900; 343,200; 345,400; 323,100; 335,600; 324,100;	
ECU / 100 KG	140,033; 130,767; 140,033; 141,374; 140,703; 136,762; 140,158; 139,798; 143,890; 144,812; 135,463; 140,703; 135,882;	
VACHES A		
DM / 100 KG	328,100; 327,600; 322,200; 324,800; 321,500; 322,200; 319,700; 312,800; 309,000; 307,000; 309,800; 306,100; 304,500;	
ECU / 100 KG	137,559; 137,349; 135,085; 136,175; 134,792; 135,085; 134,037; 131,144; 129,551; 128,713; 129,886; 128,335; 127,664;	
VACHES B		
DM / 100 KG	295,100; 291,700; 291,900; 293,200; 292,000; 292,700; 290,100; 284,700; 278,100; 278,000; 278,300; 277,100; 274,800;	
ECU / 100 KG	123,723; 122,278; 122,382; 122,927; 122,424; 122,717; 121,627; 119,363; 116,596; 116,554; 116,680; 116,177; 115,212;	
VACHES C		
DM / 100 KG	252,500; 248,300; 251,000; 251,900; 248,600; 251,200; 250,100; 244,400; 236,800; 239,500; 245,000; 240,600; 237,300;	
ECU / 100 KG	105,863; 104,102; 105,234; 105,611; 104,228; 105,318; 104,857; 102,467; 99,281; 100,413; 102,718; 100,874; 99,490;	
VACHES D		
DM / 100 KG	208,200; 208,100; 204,800; 203,700; 213,900; 214,200; 206,100; 202,700; 195,900; 205,600; 200,800; 193,300; 195,100;	
ECU / 100 KG	87,290; 87,248; 85,864; 85,403; 89,680; 89,805; 86,409; 84,984; 82,133; 86,200; 84,187; 81,043; 81,797;	
GENISSES A		
DM / 100 KG	369,400; 367,000; 366,800; 367,000; 364,700; 364,300; 362,400; 359,700; 359,200; 356,800; 357,100; 356,900; 354,000;	
ECU / 100 KG	154,874; 153,868; 153,784; 153,868; 152,904; 152,736; 151,939; 150,807; 150,598; 149,592; 149,717; 149,634; 148,418;	
GENISSES B		
DM / 100 KG	348,800; 375,300; 342,700; 336,900; 331,800; 342,200; 338,700; 335,000; 328,700; 324,900; 333,500; 327,400; 327,200;	
ECU / 100 KG	146,238; 157,348; 143,680; 141,248; 139,110; 143,470; 142,003; 140,452; 137,810; 136,217; 139,823; 137,265; 137,182;	
GENISSES C		
DM / 100 KG	304,400; 299,600; 305,700; 306,900; 313,600; 307,000; 304,600; 279,400; 301,000; 299,400; 280,500; 295,700; 300,900;	
ECU / 100 KG	127,622; 125,610; 128,167; 128,671; 131,480; 128,713; 127,706; 117,141; 126,197; 125,526; 117,602; 123,975; 126,155;	
BOVINS VIVANTS		
DM / 100 KG	354,236; 354,219; 351,917; 351,799; 350,654; 351,160; 349,690; 347,820; 345,763; 345,754; 346,852; 345,427; 344,344;	
ECU / 100 KG	148,517; 148,510; 147,544; 147,495; 147,015; 147,227; 146,611; 145,827; 144,964; 144,960; 145,421; 144,823; 144,369;	

LEVENDE KVÆG
LEBENDE RINDER
ΖΩΝΤΑ ΒΟΕΙΔΙΑ
LIVE ADULT BOVINE ANIMALS
BOVINS VIVANTS
BOVINI VIVI
LEVENDE RUNDEREN

Markedspriser
Marktpreise
Τιμές της αγοράς
Market prices
Prix de marché
Prezzi di mercato
Marktprijzen

EF-lande
EG-Länder
Χώρες της ΕΚ
Community countries
Pays de la CE
Paesi della CE
EG-landen

OKSEKØD
RINDFLEISCH
BOEUF AND VEAL
VIANDE BOVINE
CARNE BOVINA
RUNDVLEES

100 kg - PVI

BOVINS VIVANTS		LEBENDE RINDER										LIVE ADULT BOVINE ANIMALS															
		010185	010285	010385	010485	010585	010685	010785	010885	010985	011085	011185	011285	Ø	010185	010285	010385	010485	010585	010685	010785	010885	010985	011085	011185	011285	Ø
		310185	280285	310385	300485	310585	300685	310785	310885	300985	311085	301185	311285		310185	280285	310385	300485	310585	300685	310785	310885	300985	311085	301185	311285	
HELLAS																											
JEUNES BOVINS AA		21392,7	21378,8	21387,8	21367,5	21367,5	21367,5	21550,4	23292,8	23412,0	23633,2	23655,0	23906,6	22309,3	21392,7	21378,8	21387,8	21367,5	21367,5	21367,5	21550,4	23292,8	23412,0	23633,2	23655,0	23906,6	22309,3
DRA/100 KG		236,310	236,156	236,256	236,032	222,845	208,779	210,566	227,591	228,755	230,917	231,130	233,588	228,244	236,310	236,156	236,256	236,032	222,845	208,779	210,566	227,591	228,755	230,917	231,130	233,588	228,244
ECU/100 KG																											
JEUNES BOVINS A																											
DRA/100 KG		21464,7	21579,6	21711,6	21701,7	21810,8	22488,5	23083,1	23055,9	23031,8	23162,1	23357,1	23620,0	22505,6	21464,7	21579,6	21711,6	21701,7	21810,8	22488,5	23083,1	23055,9	23031,8	23162,1	23357,1	23620,0	22505,6
ECU/100 KG		237,105	238,375	239,833	239,723	227,449	219,732	225,541	225,276	225,040	226,314	228,219	230,788	230,283	237,105	238,375	239,833	239,723	227,449	219,732	225,541	225,276	225,040	226,314	228,219	230,788	230,283
JEUNES BOVINS B																											
DRA/100 KG		20570,5	20552,0	20715,5	20731,7	20815,7	21359,3	21876,4	21877,0	21841,9	21967,4	22159,7	22473,2	21411,7	20570,5	20552,0	20715,5	20731,7	20815,7	21359,3	21876,4	21877,0	21841,9	21967,4	22159,7	22473,2	21411,7
ECU/100 KG		227,228	227,024	228,830	229,008	217,099	208,699	213,753	213,757	213,414	214,641	216,519	219,582	219,150	227,228	227,024	228,830	229,008	217,099	208,699	213,753	213,757	213,414	214,641	216,519	219,582	219,150
JEUNES BOVINS C																											
DRA/100 KG		18674,2	18801,8	18836,8	18835,8	18858,3	18947,5	19133,0	19181,4	19224,3	19480,1	19612,9	19767,3	19112,8	18674,2	18801,8	18836,8	18835,8	18858,3	18947,5	19133,0	19181,4	19224,3	19480,1	19612,9	19767,3	19112,8
ECU/100 KG		206,281	207,690	208,075	208,064	196,681	185,133	186,946	187,419	187,838	190,337	191,635	193,143	198,770	206,281	207,690	208,075	208,064	196,681	185,133	186,946	187,419	187,838	190,337	191,635	193,143	198,770
JEUNES BOVINS D																											
DRA/100 KG		13854,8	13854,8	13992,2	13854,8	13854,8	13854,8	13854,8	13854,8	15170,4	16047,5	16047,5	16047,5	14524,1	13854,8	13854,8	13992,2	13854,8	13854,8	13854,8	13854,8	15170,4	16047,5	16047,5	16047,5	14524,1	
ECU/100 KG		153,044	153,044	154,562	153,044	144,493	135,373	135,373	135,373	135,373	148,228	156,798	156,798	148,577	153,044	153,044	154,562	153,044	144,493	135,373	135,373	135,373	148,228	156,798	156,798	148,577	
GENISSES B																											
DRA/100 KG		16165,0	16165,0	16648,0	16827,5	16859,6	17094,7	17314,3	17272,5	17175,5	17108,3	17112,8	17219,0	16913,5	16165,0	16165,0	16648,0	16827,5	16859,6	17094,7	17314,3	17272,5	17175,5	17108,3	17112,8	17219,0	16913,5
ECU/100 KG		178,563	178,563	183,899	185,882	175,810	167,030	169,176	168,767	167,820	167,164	167,208	168,245	173,177	178,563	178,563	183,899	185,882	175,810	167,030	169,176	168,767	167,820	167,164	167,208	168,245	173,177
GENISSES C																											
DRA/100 KG		12305,7	12305,7	12305,7	12305,7	13115,5	13979,3	13979,3	14276,9	15004,3	15004,3	15004,3	15004,3	13715,9	12305,7	12305,7	12305,7	12305,7	13115,5	13979,3	13979,3	14276,9	15004,3	15004,3	15004,3	15004,3	13715,9
ECU/100 KG		135,932	135,932	135,932	135,932	136,250	136,590	136,590	139,498	146,605	146,605	146,605	146,605	139,923	135,932	135,932	135,932	135,932	136,250	136,590	136,590	139,498	146,605	146,605	146,605	146,605	139,923
GENISSES D																											
DRA/100 KG		10170,7	10170,7	10170,7	10170,7	10170,7	10170,7	10170,7	10170,7	10170,7	10170,7	10170,7	10170,7	10170,7	10170,7	10170,7	10170,7	10170,7	10170,7	10170,7	10170,7	10170,7	10170,7	10170,7	10170,7	10170,7	
ECU/100 KG		112,349	112,349	112,349	112,349	106,072	99,377	99,377	99,377	99,377	99,377	99,377	99,377	104,259	112,349	112,349	112,349	112,349	106,072	99,377	99,377	99,377	99,377	99,377	99,377	99,377	104,259
BOEUFS B																											
DRA/100 KG		13844,2	14124,5	14282,0	14263,2	14549,9	15090,8	15315,7	15006,6	15064,4	14994,9	15118,1	15445,7	14758,3	13844,2	14124,5	14282,0	14263,2	14549,9	15090,8	15315,7	15006,6	15064,4	14994,9	15118,1	15445,7	14758,3
ECU/100 KG		152,927	156,024	157,763	157,555	151,703	147,450	149,647	146,628	147,193	146,513	147,718	150,917	151,003	152,927	156,024	157,763	157,555	151,703	147,450	149,647	146,628	147,193	146,513	147,718	150,917	151,003
BOEUFS C																											
DRA/100 KG		12317,4	12351,0	12372,0	12394,0	12481,9	12771,6	12919,4	12854,3	12912,8	13411,7	13967,2	13967,2	12893,4	12317,4	12351,0	12372,0	12394,0	12481,9	12771,6	12919,4	12854,3	12912,8	13411,7	13967,2	13967,2	12893,4
ECU/100 KG		136,062	136,433	136,665	136,908	130,176	124,789	126,233	125,598	126,170	131,044	136,472	136,472	131,919	136,062	136,433	136,665	136,908	130,176	124,789	126,233	125,598	126,170	131,044	136,472	136,472	131,919
BOEUFS D																											
DRA/100 KG		11952,1	11977,5	12003,4	12017,5	12081,8	12208,0	12240,5	12316,5	12439,0	12601,5	12711,5	12779,0	12277,4	11952,1	11977,5	12003,4	12017,5	12081,8	12208,0	12240,5	12316,5	12439,0	12601,5	12711,5	12779,0	12277,4
ECU/100 KG		132,027	132,307	132,593	132,749	126,009	119,283	119,600	120,343	121,540	123,127	124,203	124,862	125,720	132,027	132,307	132,593	132,749	126,009	119,283	119,600	120,343	121,540	123,127	124,203	124,862	125,720
BOVINS VIVANTS																											
DRA/100 KG		16342,9	16403,9	16482,3	16446,6	16484,3	16626,0	16778,4	16826,0	17232,4	17636,3	17748,0	17861,7	16905,7	16342,9	16403,9	16482,3	16446,6	16484,3	16626,0	16778,4	16826,0	17232,4	17636,3	17748,0	17861,7	16905,7
ECU/100 KG		180,529	181,202	182,069	181,675	171,918	162,450	163,940	164,404	168,376	172,322	173,413	174,525	173,069	180,529	181,202	182,069	181,675	171,918	162,450	163,940	164,404	168,376	172,322	173,413	174,525	173,069

LEVENDE KVÆG
LEBENDE RINDER
ΖΩΝΤΑ ΒΟΕΙΑΗ
LIVE ADULT BOVINE ANIMALS
BOVINS VIVANTS
BOVINI VIVI
LEVENDE RUNDEREN

Markedspriser
Marktpreise
Τιμές της αγοράς
Market prices
Prix de marché
Prezzi di mercato
Marktprijzen

EF-lande
EG-Länder
Χώρες της ΕΚ
Community countries
Pays de la CE
Paesi della CE
EG-landen

OKSEKØD
RINDFLEISCH
BOEIO KPEAZ
BEEF AND VEAL
VIANDE BOVINE
CARNE BOVINA
RUNDVLEES

100 kg - PVI

BOVINS VIVANTS	LEBENDE RINDER	LIVE ADULT BOVINE ANIMALS
	200985: 270985: 041085: 111085: 181085: 251085: 011185: 081185: 151185: 221185: 291185: 061285: 131285:	
	260985: 031085: 101085: 171085: 241085: 311085: 071185: 141185: 211185: 281185: 051285: 121285: 191285:	
ELLAS		
JEUNES BOVINS AA		
DRA/100 KG	23430,0:23430,0:23655,0:23655,0:23655,0:23655,0:23655,0:23655,0:23655,0:23655,0:23655,0:23655,0:23955,0:23955,0:	
ECU/100 KG	228,931:228,931:231,130:231,130:231,130:231,130:231,130:231,130:231,130:231,130:231,130:231,130:234,061:234,061:	
JEUNES BOVINS A		
DRA/100 KG	22968,0:23011,5:23171,0:23171,0:23185,5:23185,5:23127,5:23185,5:23475,5:23577,0:23577,0:23678,5:23591,5:	
ECU/100 KG	224,417:224,842:226,401:226,401:226,543:226,543:225,976:226,543:229,376:230,368:230,368:231,360:230,509:	
JEUNES BOVINS B		
DRA/100 KG	21812,0:21784,0:21924,0:21924,0:22050,0:22050,0:22008,0:22064,0:22134,0:22372,0:22372,0:22428,0:22596,0:	
ECU/100 KG	213,122:212,849:214,217:214,217:215,448:215,448:215,037:215,584:216,268:218,594:218,594:219,141:220,783:	
JEUNES BOVINS C		
DRA/100 KG	19239,0:19256,6:19451,0:19451,0:19557,0:19557,0:19557,0:19574,6:19574,6:19716,0:19716,0:19751,4:19786,6:	
ECU/100 KG	187,932:188,154:190,053:190,053:191,089:191,089:191,089:191,261:191,261:192,642:192,642:192,988:193,332:	
JEUNES BOVINS D		
DRA/100 KG	16047,5:16047,5:16047,5:16047,5:16047,5:16047,5:16047,5:16047,5:16047,5:16047,5:16047,5:16047,5:16047,5:	
ECU/100 KG	156,798:156,798:156,798:156,798:156,798:156,798:156,798:156,798:156,798:156,798:156,798:156,798:156,798:	
GENISSES B		
DRA/100 KG	17119,0:17132,3:17119,0:17119,0:17092,5:17092,5:17092,5:17119,0:17119,0:17119,0:17119,0:17119,0:17198,5:	
ECU/100 KG	167,268:167,397:167,268:167,268:167,009:167,009:167,009:167,268:167,268:167,268:167,268:167,268:168,044:	
GENISSES C		
DRA/100 KG	15004,3:15004,3:15004,3:15004,3:15004,3:15004,3:15004,3:15004,3:15004,3:15004,3:15004,3:15004,3:15004,3:	
ECU/100 KG	146,605:146,605:146,605:146,605:146,605:146,605:146,605:146,605:146,605:146,605:146,605:146,605:146,605:	
GENISSES D		
DRA/100 KG	10170,7:10170,7:10170,7:10170,7:10170,7:10170,7:10170,7:10170,7:10170,7:10170,7:10170,7:10170,7:10170,7:	
ECU/100 KG	99,377:99,377:99,377:99,377:99,377:99,377:99,377:99,377:99,377:99,377:99,377:99,377:99,377:	
BOEUFs B		
DRA/100 KG	15015,0:14939,0:14963,0:14963,0:15028,0:15028,0:15028,0:15054,0:15054,0:15288,0:15288,0:15483,0:15457,0:	
ECU/100 KG	146,710:146,456:146,202:146,202:146,837:146,837:146,837:147,091:147,091:149,377:149,377:151,282:151,028:	
BOEUFs C		
DRA/100 KG	12876,0:12924,0:13020,0:13020,0:13908,0:13908,0:13908,0:13992,0:14040,0:14040,0:13932,0:13908,0:	
ECU/100 KG	125,810:126,279:127,217:127,217:135,893:135,893:135,893:135,893:136,714:137,183:137,183:136,128:135,893:	
BOEUFs D		
DRA/100 KG	12450,0:12405,0:12570,0:12570,0:12675,0:12675,0:12630,0:12675,0:12780,0:12750,0:12750,0:12705,0:12795,0:	
ECU/100 KG	121,647:121,238:122,820:122,820:123,846:123,846:123,406:123,846:124,072:124,579:124,579:124,139:125,018:	
BOVINS VIVANTS		
DRA/100 KG	17480,4:17481,7:17603,1:17603,1:17702,6:17702,6:17691,1:17711,1:17743,9:17824,0:17824,0:17843,6:17879,5:	
ECU/100 KG	170,799:170,811:171,998:171,998:172,970:172,970:172,857:173,053:173,373:174,156:174,156:174,348:174,698:	

LEVENDE KVÆG
LEBENDE RINDER
ΖΩΝΤΑ ΒΟΕΪΑΗ
LIVE ADULT BOVINE ANIMALS
BOVINS VIVANTS
BOVINI VIVI
LEVENDE RUNDEREN

Markedspriser
Marktpreise
Τιμές της αγοράς
Market prices
Prix de marché
Prezzi di mercato
Marktprijzen

EF-lande
EG-Länder
Χώρες της ΕΚ
Community countries
Pays de la CE
Paesi della CE
EG-landen

OKSEKØD
RINDFLEISCH
BOEIO KPEAZ
BEEF AND VEAL
VIANDE BOVINE
CARNE BOVINA
RUNDVLEES

100 kg - PVI

BOVINS VIVANTS	LEBENDE RINDER	LIVE ADULT BOVINE ANIMALS
	010185: 010285: 010385: 010485: 010585: 010685: 010785: 010885: 010985: 011085: 011185: 011285:	∅
	310185: 280285: 310385: 300485: 310585: 300685: 310785: 310885: 300985: 311085: 301185: 311285:	
FRANCE		
BOEUF E		
FF /100 KG	1583,90:1562,50:1557,42:1554,87:1568,87:1560,30:1558,61:1562,71:1549,83:1532,35:1535,83:1537,68:1555,41:	
ECU/100 KG	230,599:227,483:226,743:226,371:226,312:222,872:222,631:223,216:221,377:218,880:219,377:219,640:223,792:	
BOEUF U		
FF /100 KG	1450,47:1427,35:1411,32:1405,12:1426,01:1428,62:1443,85:1446,52:1428,34:1392,33:1389,35:1384,42:1419,31:	
ECU/100 KG	211,172:207,806:205,473:204,571:205,702:204,062:206,238:206,619:203,737:198,878:198,453:197,750:204,205:	
BOEUF R		
FF /100 KG	1340,22:1318,45:1299,63:1290,82:1317,40:1321,55:1332,75:1330,15:1304,42:1259,67:1254,86:1262,26:1302,68:	
ECU/100 KG	195,122:191,952:189,211:187,929:190,034:188,769:190,370:189,997:186,322:179,930:179,243:180,299:187,432:	
BOEUF O		
FF /100 KG	1210,90:1193,69:1185,70:1175,65:1197,75:1195,29:1194,65:1186,43:1155,28:1098,60:1114,89:1131,94:1170,06:	
ECU/100 KG	176,293:173,789:172,624:171,161:172,776:170,735:170,643:169,469:165,018:156,923:159,250:161,686:168,364:	
GENISSES E		
FF /100 KG	1711,97:1701,86:1700,08:1711,35:1726,20:1728,72:1741,90:1741,25:1752,69:1751,72:1763,94:1746,25:1731,49:	
ECU/100 KG	249,244:247,772:247,512:249,553:249,014:246,928:248,812:248,718:250,352:250,214:251,960:249,433:249,093:	
GENISSES U		
FF /100 KG	1488,05:1459,79:1455,40:1470,09:1514,95:1524,24:1531,55:1529,80:1535,07:1524,05:1533,71:1510,93:1506,67:	
ECU/100 KG	216,644:212,529:211,891:214,028:218,532:217,721:218,765:218,515:219,268:217,693:219,074:215,819:216,707:	
GENISSES R		
FF /100 KG	1258,24:1236,79:1240,31:1256,50:1306,58:1315,52:1315,77:1311,99:1307,00:1276,10:1273,58:1258,67:1279,75:	
ECU/100 KG	183,185:180,063:180,575:182,932:188,470:187,907:187,944:187,404:186,691:182,276:181,918:179,788:184,096:	
GENISSES O		
FF /100 KG	991,40: 998,13:1024,75:1048,86:1107,83:1103,91:1088,45:1078,85:1058,59:1013,80: 984,71: 965,01:1038,69:	
ECU/100 KG	144,337:145,317:149,193:152,702:159,799:157,681:155,473:154,102:151,207:144,810:140,655:137,841:149,426:	
VACHES U		
FF /100 KG	1352,03:1315,89:1307,34:1335,35:1387,78:1402,74:1407,01:1418,64:1429,65:1421,40:1432,51:1393,08:1383,45:	
ECU/100 KG	196,841:191,579:190,626:194,612:200,183:200,366:200,976:202,637:203,639:203,031:204,619:198,986:198,991:	
VACHES R		
FF /100 KG	1149,31:1128,49:1135,73:1172,07:1231,74:1236,24:1231,62:1234,47:1225,05:1201,50:1197,40:1164,92:1192,38:	
ECU/100 KG	167,327:164,296:165,349:170,641:177,674:176,583:175,923:176,330:174,985:171,621:171,036:166,396:171,513:	
VACHES O		
FF /100 KG	957,35: 962,56: 992,85:1018,10:1070,70:1058,37:1044,36:1042,82:1015,48: 967,88: 927,63: 905,24: 996,95:	
ECU/100 KG	139,380:140,138:144,548:148,223:154,445:151,177:149,176:148,955:145,051:138,252:132,502:129,304:143,429:	
VACHES P		
FF /100 KG	811,15: 827,91: 855,16: 869,68: 904,81: 884,55: 863,27: 853,95: 817,81: 775,46: 738,75: 728,40: 827,58:	
ECU/100 KG	118,095:120,534:124,502:126,615:130,520:126,349:123,309:121,977:116,815:110,765:105,523:104,043:119,087:	
VACHES A		
FF /100 KG	630,38: 651,72: 676,46: 688,09: 717,41: 707,13: 692,50: 679,19: 654,87: 611,11: 586,04: 582,52: 656,45:	
ECU/100 KG	91,777: 94,833: 98,485:100,179:103,487:101,006: 98,916: 97,014: 93,540: 87,290: 83,709: 83,207: 94,458:	
TAUREAUX J		
FF /100 KG	1288,06:1276,38:1282,16:1295,07:1302,41:1234,63:1227,48:1231,79:1235,10:1197,36:1198,90:1205,40:1247,94:	
ECU/100 KG	187,528:185,899:186,669:188,549:187,890:176,353:175,333:175,948:176,420:171,030:171,250:172,177:179,587:	
TAUREAUX R		
FF /100 KG	1216,82:1214,78:1216,92:1221,46:1231,99:1174,05:1169,35:1173,41:1176,78:1139,75:1146,47:1155,12:1186,41:	
ECU/100 KG	177,155:176,858:177,170:177,831:177,730:167,701:167,029:167,608:168,090:162,801:163,760:166,995:170,727:	
JEUNES BOVINS E		
FF /100 KG	1583,40:1594,18:1584,46:1569,26:1552,78:1521,98:1512,86:1515,68:1492,44:1486,14:1504,70:1510,28:1535,68:	
ECU/100 KG	230,526:232,095:230,680:228,467:224,009:217,398:216,096:216,498:213,179:212,279:214,930:215,727:220,690:	
JEUNES BOVINS U		
FF /100 KG	1437,72:1443,90:1431,33:1406,00:1393,82:1361,78:1354,76:1363,90:1356,18:1379,30:1385,88:1394,11:1392,39:	
ECU/100 KG	209,316:210,216:208,386:204,698:201,076:194,516:193,513:194,818:193,715:197,018:197,958:199,133:200,364:	
JEUNES BOVINS R		
FF /100 KG	1327,56:1334,73:1324,94:1310,37:1303,28:1268,75:1262,19:1275,72:1268,85:1285,56:1290,15:1301,52:1296,14:	
ECU/100 KG	193,279:194,321:192,897:190,776:188,013:181,227:180,290:182,222:181,241:183,628:184,284:185,608:186,507:	
JEUNES BOVINS O		
FF /100 KG	1231,35:1241,10:1226,65:1227,48:1222,64:1188,28:1176,72:1195,29:1187,69:1169,15:1186,62:1205,95:1204,91:	
ECU/100 KG	179,271:180,691:178,587:178,708:176,379:169,733:168,082:170,734:169,648:167,001:169,496:172,257:173,382:	
BOVINS VIVANTS		
FF /100 KG	1162,95:1157,04:1163,46:1174,11:1208,05:1199,19:1193,79:1193,71:1175,88:1144,89:1133,62:1123,98:1169,22:	
ECU/100 KG	169,313:168,452:169,387:170,938:174,261:171,291:170,519:170,508:167,962:163,535:161,925:160,549:168,220:	

LEVENDE KVÆG
LEBENDE RINDER
ΖΩΝΤΑ ΒΟΕΙΔΙΑ
LIVE ADULT BOVINE ANIMALS
BOVINS VIVANTS
BOVINI VIVI
LEVENDE RUNDEREN

Markedspriser
Marktpreise
Τιμές τής αγοράς
Market prices
Prix de marché
Prezzi di mercato
Marktprijzen

EF-lande
EG-Länder
Χώρες τής ΕΚ
Community countries
Pays de la CE
Paesi della CE
EG-landen

OKSEKØD
RINDFLEISCH
BOEIO KPEAZ
BEEF AND VEAL
VIANDE BOVINE
CARNE BOVINA
RUNDVLEES

100 kg - PVI

BOVINS VIVANTS	LEBENDE RINDER	LIVE ADULT BOVINE ANIMALS
	200985; 273935; 341085; 111085; 181085; 251085; 011185; 081185; 151185; 221185; 291185; 061285; 131285;	260985; 031085; 101085; 171085; 241085; 311085; 071185; 141185; 211185; 281185; 051285; 121285; 191285;
FRANCE		
BOEUF E		
FF / 100 KG	1542,00; 1538,00; 1533,00; 1531,00; 1531,00; 1532,00; 1532,00; 1532,00; 1540,00; 1539,00; 1537,00; 1539,00; 1534,00;	
ECU/100 KG	220,258; 219,686; 218,972; 218,687; 218,687; 218,829; 218,829; 218,829; 219,972; 219,829; 219,544; 219,829; 219,115;	
BOEUF U		
FF / 100 KG	1418,10; 1411,58; 1393,45; 1390,55; 1386,93; 1390,12; 1388,38; 1386,93; 1389,83; 1392,73; 1387,65; 1387,65; 1381,13;	
ECU/100 KG	202,560; 201,629; 199,039; 198,625; 198,108; 198,563; 198,315; 198,108; 198,522; 198,936; 198,211; 198,211; 197,279;	
BOEUF R		
FF / 100 KG	1295,46; 1287,06; 1262,80; 1257,20; 1253,00; 1253,94; 1253,94; 1252,54; 1252,54; 1258,14; 1262,80; 1264,66; 1260,00;	
ECU/100 KG	185,042; 183,842; 180,377; 179,577; 178,977; 179,112; 179,112; 178,912; 178,912; 179,711; 180,377; 180,643; 179,977;	
BOEUF O		
FF / 100 KG	1145,33; 1133,67; 1094,98; 1090,74; 1092,33; 1101,34; 1107,70; 1109,82; 1113,00; 1124,13; 1132,08; 1136,32; 1131,02;	
ECU/100 KG	163,598; 161,932; 156,406; 155,800; 156,027; 157,314; 158,223; 158,526; 158,980; 160,570; 161,705; 162,311; 161,554;	
GENISSES E		
FF / 100 KG	1752,86; 1751,14; 1743,43; 1752,00; 1754,57; 1757,14; 1757,14; 1761,43; 1766,57; 1770,86; 1763,14; 1752,86; 1737,43;	
ECU/100 KG	250,377; 250,131; 249,030; 250,254; 250,621; 250,988; 250,988; 251,601; 252,335; 252,648; 251,645; 250,577; 248,173;	
GENISSES U		
FF / 100 KG	1532,65; 1523,23; 1512,35; 1523,95; 1529,75; 1530,48; 1532,65; 1532,65; 1535,55; 1535,55; 1528,30; 1517,43; 1500,03;	
ECU/100 KG	218,922; 217,577; 216,023; 217,679; 218,508; 218,612; 218,922; 218,922; 219,336; 219,336; 218,301; 216,748; 214,263;	
GENISSES R		
FF / 100 KG	1298,26; 1288,00; 1272,60; 1276,34; 1276,34; 1274,00; 1273,06; 1274,00; 1273,23; 1274,46; 1272,14; 1260,46; 1250,66;	
ECU/100 KG	185,442; 183,977; 181,777; 182,311; 182,311; 181,977; 181,843; 181,977; 181,867; 182,043; 181,711; 180,043; 178,643;	
GENISSES O		
FF / 100 KG	1042,38; 1024,94; 1012,30; 1015,56; 1014,34; 1008,22; 998,03; 992,32; 982,13; 971,53; 966,64; 964,60; 955,22;	
ECU/100 KG	148,964; 146,401; 144,596; 145,032; 144,887; 144,013; 142,558; 141,742; 140,286; 138,772; 138,074; 137,782; 136,443;	
VACHES U		
FF / 100 KG	1425,06; 1414,42; 1412,78; 1420,93; 1426,63; 1428,25; 1428,25; 1432,33; 1435,58; 1435,58; 1426,63; 1406,27; 1376,95;	
ECU/100 KG	203,546; 202,034; 201,800; 202,964; 203,778; 204,010; 204,010; 204,593; 205,057; 205,057; 203,778; 200,870; 196,682;	
VACHES R		
FF / 100 KG	1213,65; 1201,50; 1194,75; 1201,95; 1204,65; 1204,65; 1202,40; 1200,15; 1195,65; 1194,75; 1185,75; 1172,25; 1152,00;	
ECU/100 KG	173,557; 171,621; 170,657; 171,685; 172,071; 172,071; 171,750; 171,428; 170,785; 170,657; 169,371; 167,443; 164,551;	
VACHES O		
FF / 100 KG	995,30; 974,26; 962,74; 970,56; 971,29; 964,23; 949,00; 936,74; 921,89; 909,63; 904,06; 903,31; 894,40;	
ECU/100 KG	142,239; 139,162; 137,517; 138,631; 138,738; 137,730; 135,554; 133,803; 131,682; 129,931; 129,135; 129,028; 127,755;	
VACHES P		
FF / 100 KG	796,06; 783,88; 770,95; 777,97; 776,86; 772,43; 757,66; 747,69; 732,18; 722,95; 719,63; 723,69; 723,69;	
ECU/100 KG	113,708; 111,969; 110,122; 111,124; 110,966; 110,333; 108,223; 106,799; 104,584; 103,265; 102,791; 103,371; 103,371;	
VACHES A		
FF / 100 KG	636,58; 623,77; 611,31; 612,00; 609,58; 606,11; 599,54; 592,61; 580,50; 574,27; 576,35; 582,58; 582,58;	
ECU/100 KG	90,928; 89,099; 87,519; 87,417; 87,072; 86,576; 85,638; 84,648; 82,918; 82,028; 82,325; 83,215; 83,215;	
TAUREAUX U		
FF / 100 KG	1240,50; 1237,50; 1213,50; 1187,25; 1184,25; 1187,25; 1195,50; 1198,50; 1198,50; 1201,50; 1204,50; 1207,50; 1207,50;	
ECU/100 KG	177,192; 176,763; 173,335; 169,586; 169,157; 169,586; 170,764; 171,193; 171,193; 171,621; 172,050; 172,478; 172,478;	
TAUREAUX R		
FF / 100 KG	1181,91; 1174,82; 1149,04; 1131,00; 1130,36; 1133,58; 1140,67; 1144,53; 1146,47; 1151,62; 1155,49; 1158,71; 1156,78;	
ECU/100 KG	168,823; 167,810; 164,128; 161,551; 161,459; 161,919; 162,932; 163,484; 163,761; 164,496; 165,049; 165,509; 165,233;	
JEUNES BOVINS E		
FF / 100 KG	1480,56; 1486,14; 1486,14; 1486,14; 1486,14; 1486,14; 1494,20; 1500,40; 1514,66; 1508,46; 1508,46; 1510,94; 1510,94;	
ECU/100 KG	211,482; 212,279; 212,279; 212,279; 212,279; 212,279; 213,430; 214,316; 216,353; 215,467; 215,467; 215,821; 215,821;	
JEUNES BOVINS U		
FF / 100 KG	1348,80; 1372,80; 1386,00; 1382,40; 1377,60; 1374,00; 1379,40; 1383,60; 1387,20; 1391,40; 1392,60; 1395,60; 1396,80;	
ECU/100 KG	192,661; 196,089; 197,975; 197,461; 196,775; 196,261; 197,032; 197,632; 198,166; 198,746; 198,918; 199,346; 199,518;	
JEUNES BOVINS R		
FF / 100 KG	1262,66; 1283,06; 1293,40; 1288,76; 1282,96; 1279,48; 1280,64; 1288,76; 1292,24; 1295,72; 1301,92; 1302,68; 1303,84;	
ECU/100 KG	180,357; 182,842; 184,748; 184,085; 183,257; 182,760; 182,925; 184,085; 184,582; 185,079; 185,908; 186,074; 186,239;	
JEUNES BOVINS O		
FF / 100 KG	1183,84; 1181,34; 1176,00; 1168,16; 1163,68; 1163,68; 1173,20; 1181,60; 1190,56; 1196,16; 1204,00; 1208,48; 1210,72;	
ECU/100 KG	169,099; 168,499; 167,979; 166,859; 166,219; 166,219; 167,579; 168,779; 170,058; 170,858; 171,978; 172,618; 172,938;	
BOVINS VIVANTS		
FF / 100 KG	1164,06; 1154,50; 1143,06; 1145,03; 1144,47; 1142,83; 1138,69; 1135,88; 1131,84; 1129,74; 1127,78; 1125,76; 1118,08;	
ECU/100 KG	166,273; 164,922; 163,274; 163,555; 163,475; 163,241; 162,649; 162,248; 161,671; 161,371; 161,091; 160,802; 159,705;	

LEVENDE KVÆG
LEBENDE RINDER
ΖΩΝΤΑ ΒΟΕΙΑΗ
LIVE ADULT BOVINE ANIMALS
BOVINS VIVANTS
BOVINI VIVI
LEVENDE RUNDEREN

Markedspriser
Marktpreise
Τιμές της αγοράς
Market prices
Prix de marché
Prezzi di mercato
Marktprijzen

EF-lande
EG-Länder
Χώρες της ΕΚ
Community countries
Pays de la CE
Paesi della CE
EG-landen

OKSEKØD
RINDFLEISCH
ΒΟΕΙΟ ΚΡΕΑΣ
BEEF AND VEAL
VIANDE BOVINA
CARNE BOVINA
RUNDVLEES

100 kg - PVI

BOVINS VIVANTS	LEBENDE RINDER	LIVE ADULT BOVINE ANIMALS
	201285: 271285: 330186: 100186: 170186: 240186:	
	261285: 320186: 090186: 160186: 230186: 300186:	
FRANCE		
BOEUF E		
FF /100 KG	1536,00:1544,00:1542,00:1552,00:1544,00:1535,00:	
ECU/100 KG	219,401:220,543:220,258:221,686:220,543:219,258:	
BOEUF U		
FF /100 KG	1387,40:1386,93:1387,65:1394,18:1390,55:1381,85:	
ECU/100 KG	197,175:198,108:198,211:199,143:198,625:197,382:	
BOEUF R		
FF /100 KG	1267,00:1264,66:1263,74:1267,94:1266,06:1259,06:	
ECU/100 KG	179,977:180,643:130,511:181,111:180,843:179,843:	
BOEUF O		
FF /100 KG	1129,43:1130,49:1131,55:1138,97:1136,32:1136,32:	
ECU/100 KG	161,327:161,478:151,629:162,689:162,311:162,311:	
GENISSES E		
FF /100 KG	1747,86:1740,00:1737,43:1735,72:1730,57:1722,86:	
ECU/100 KG	248,663:248,540:248,173:247,929:247,193:246,092:	
GENISSES U		
FF /100 KG	1506,55:1505,33:1503,65:1505,83:1489,88:1476,83:	
ECU/100 KG	215,194:215,091:214,780:215,091:212,813:210,949:	
GENISSES R		
FF /100 KG	1255,34:1259,60:1257,66:1260,00:1247,40:1235,26:	
ECU/100 KG	179,312:179,777:179,643:179,977:178,177:176,643:	
GENISSES O		
FF /100 KG	962,97: 980,50: 979,05: 980,09: 969,08: 959,30:	
ECU/100 KG	137,550:140,054:139,704:139,995:138,422:137,025:	
VACHES U		
FF /100 KG	1377,77:1385,10:1376,95:1373,70:1346,83:1327,28:	
ECU/100 KG	196,799:197,846:196,692:196,218:192,380:189,587:	
VACHES R		
FF /100 KG	1154,25:1166,35:1158,75:1160,55:1133,10:1112,40:	
ECU/100 KG	164,872:166,672:165,515:165,772:161,851:158,894:	
VACHES O		
FF /100 KG	905,91: 923,37: 922,63: 927,46: 912,97: 901,09:	
ECU/100 KG	129,399:131,893:131,788:132,477:130,408:128,711:	
VACHES P		
FF /100 KG	731,08: 746,58: 748,80: 755,45: 749,54: 746,58:	
ECU/100 KG	104,427:106,641:106,958:107,908:107,064:106,641:	
VACHES A		
FF /100 KG	584,31: 586,04: 587,77: 589,50: 589,50: 586,04:	
ECU/100 KG	83,462: 83,799: 83,956: 84,204: 84,204: 83,709:	
TAUREAUX U		
FF /100 KG	1203,70:1203,75:1206,00:1200,75:1178,25:1158,00:	
ECU/100 KG	171,835:171,942:172,264:171,514:168,300:165,408:	
TAUREAUX R		
FF /100 KG	1151,62:1152,27:1155,49:1150,98:1127,13:1106,51:	
ECU/100 KG	164,496:164,589:165,049:164,405:160,998:158,053:	
JEUNES BOVINS E		
FF /100 KG	1509,46:1512,90:1514,66:1520,86:1517,14:1537,60:	
ECU/100 KG	215,467:216,097:216,353:217,238:216,707:219,629:	
JEUNES BOVINS U		
FF /100 KG	1397,80:1394,40:1395,60:1399,20:1396,80:1398,00:	
ECU/100 KG	198,660:199,175:199,346:199,860:199,518:199,689:	
JEUNES BOVINS R		
FF /100 KG	1299,04:1301,52:1302,68:1302,68:1298,04:1296,88:	
ECU/100 KG	185,411:185,908:186,074:186,074:185,411:185,245:	
JEUNES BOVINS O		
FF /100 KG	1207,64:1205,12:1207,36:1207,36:1202,88:1201,76:	
ECU/100 KG	171,498:172,138:172,458:172,458:171,818:171,658:	
BOVINS VIVANTS		
FF /100 KG	1121,06:1130,16:1129,04:1132,54:1121,77:1112,91:	
ECU/100 KG	160,131:161,417:161,271:161,771:160,233:158,967:	

LEVENDE KVÆG
LEBENDE RINDER
ΖΩΝΤΑ ΒΟΕΙΩΝ
LIVE ADULT BOVINE ANIMALS
BOVINS VIVANTS
BOVINI VIVI
LEVENDE RUNDEREN

Markedspriser
Marktpreise
Τιμές της αγοράς
Market prices
Prix de marché
Prezzi di mercato
Marktprijzen

EF-lande
EG-Länder
Χώρες της ΕΚ
Community countries
Pays de la CE
Paesi della CE
EG-landen

OKSEKØD
RINDFLEISCH
BOEIO KPEAZ
BEEF AND VEAL
VIANDE BOVINE
CARNE BOVINA
RUNDVLEES

100 kg - PVI

BOVINS VIVANTS	LEBENDE RINDER		LIVE ADULT BOVINE ANIMALS										
	010135	010285	010335	010435	010585	010685	010785	010885	010985	011085	011185	011285	∅
	310135	280235	310385	300435	310585	300685	310785	310885	300985	311085	301185	311285	
IRELAND													
GENISSES 1													
IRL/100 KG	110,959	109,887	112,157	116,006	114,432	111,122	107,047	102,121	97,118	98,236	100,474	99,581	106,595
ECU/100 KG	147,923	146,495	149,521	154,652	152,554	148,141	142,709	136,141	129,472	130,962	133,946	132,756	142,106
GENISSES 2													
IRL/100 KG	110,594	108,454	108,131	111,290	110,202	107,179	104,177	100,811	97,667	98,603	102,574	102,151	105,152
ECU/100 KG	147,437	144,534	144,154	148,352	146,915	142,885	138,883	134,395	130,204	131,451	136,745	136,181	140,182
GENISSES 3													
IRL/100 KG	101,292	99,241	100,792	100,424	99,574	98,698	96,451	94,103	88,700	87,562	91,864	91,122	95,819
ECU/100 KG	135,036	132,302	134,370	133,880	132,746	131,579	128,582	125,452	118,249	116,732	122,467	121,478	127,739
BOEUF 1													
IRL/100 KG	128,959	128,796	124,857	125,568	127,347	125,467	121,726	116,336	114,626	115,499	117,491	115,942	121,885
ECU/100 KG	171,920	171,703	166,452	167,400	169,772	167,263	162,278	155,092	152,812	153,977	156,632	154,566	162,489
BOEUF 2													
IRL/100 KG	129,447	129,481	128,202	128,413	130,012	125,792	121,705	116,460	113,904	114,510	116,673	114,800	122,450
ECU/100 KG	172,571	172,617	170,911	171,193	173,325	167,698	162,250	155,257	151,850	152,657	155,541	153,045	163,243
BOEUF 3													
IRL/100 KG	132,427	134,520	135,355	136,190	134,408	130,153	123,549	114,623	110,649	113,255	115,887	114,271	124,607
ECU/100 KG	176,544	179,334	180,447	181,560	179,184	173,512	164,708	152,808	147,511	150,984	154,493	152,339	166,119
BOEUF 4													
IRL/100 KG	126,869	119,544	119,757	119,909	120,763	119,882	116,691	112,848	111,023	110,617	113,489	109,908	116,775
ECU/100 KG	169,135	159,369	159,652	159,856	160,994	159,820	155,565	150,443	148,009	147,468	151,297	146,523	155,678
BOEUF 5													
IRL/100 KG	108,263	108,752	111,104	106,449	111,498	111,111	107,116	101,155	97,646	95,302	93,595	99,060	104,254
ECU/100 KG	144,330	144,932	148,118	141,912	148,642	148,126	142,801	134,854	130,176	127,050	124,776	132,060	138,986
VACHES 1													
IRL/100 KG	89,966	88,438	89,863	91,618	91,668	90,624	87,844	84,959	84,673	82,564	84,856	81,617	87,395
ECU/100 KG	119,938	117,956	119,800	122,140	122,206	120,819	117,108	113,262	112,881	110,069	113,124	108,807	116,510
VACHES 2													
IRL/100 KG	71,512	72,703	75,529	78,479	79,025	78,291	75,990	73,105	67,946	69,108	70,023	68,830	73,378
ECU/100 KG	95,335	96,923	100,691	104,624	105,351	104,373	101,305	97,459	90,581	92,130	93,351	91,760	97,824
BOVINS VIVANTS													
IRL/100 KG	110,948	110,411	110,390	111,792	112,210	109,653	106,094	101,512	98,195	98,863	101,172	99,888	105,927
ECU/100 KG	147,909	147,174	147,165	149,034	149,591	146,183	141,438	135,330	130,908	131,799	134,877	133,164	141,216
ITALIA													
JEUNES BOVINS 1													
LIT/100 KG	298801	294351	295111	294594	299697	296293	289513	287811	289503	293630	293636	296268	294101
ECU/100 KG	208,660	205,552	206,083	205,722	205,859	199,928	195,354	194,205	195,346	198,131	198,135	199,911	201,074
JEUNES BOVINS 2													
LIT/100 KG	261028	256941	256288	255846	261551	258306	250249	252702	247547	252661	254149	255654	255244
ECU/100 KG	182,282	179,428	178,972	178,663	179,668	174,294	168,859	170,514	167,036	170,487	171,490	172,506	174,517
BOEUF 1													
LIT/100 KG	158188	158188	158188	158188	156886	154872	154872	151057	154838	154838	155749	156547	156034
ECU/100 KG	110,457	110,467	110,467	110,467	107,785	104,502	104,502	101,928	104,479	104,479	105,094	105,632	106,689
BOEUF 2													
LIT/100 KG	135452	135435	135452	135452	134332	132136	132136	132103	132102	132102	133013	133811	133627
ECU/100 KG	94,570	94,578	94,590	94,590	92,290	89,161	89,161	89,139	89,138	89,138	89,753	90,291	91,368
VACHES 1													
LIT/100 KG	215573	209024	213279	215627	220567	224929	218507	216074	217668	218988	218496	217729	217205
ECU/100 KG	150,540	145,966	148,938	150,578	151,503	151,774	147,441	145,799	146,875	147,765	147,434	146,916	148,461
VACHES 2													
LIT/100 KG	175962	171631	176118	178054	183290	188024	179764	176520	176284	173934	172216	172568	177030
ECU/100 KG	122,878	119,854	122,988	124,339	125,884	126,872	121,299	119,110	118,951	117,364	116,205	116,443	121,016
VACHES 3													
LIT/100 KG	101232	108042	113828	116528	122678	125689	117054	112226	105111	97780	103067	99973	110267
ECU/100 KG	70,692	75,448	79,439	81,374	84,197	84,810	78,984	75,726	70,926	65,978	69,546	67,458	75,386
BOVINS VIVANTS													
LIT/100 KG	237209	235772	237254	237612	242600	241610	234531	233591	232290	234467	235043	236212	236683
ECU/100 KG	167,045	164,645	165,680	165,930	166,636	163,030	158,253	157,619	156,741	158,210	158,599	159,387	161,815

**LEVENDE KVÆG
LEBENDE RINDER
ΖΩΝΤΑ ΒΟΕΙΩΝ
LIVE ADULT BOVINE ANIMALS
BOVINS VIVANTS
BOVINI VIVI
LEVENDE RUNDEREN**

**Markedspriser
Marktpreise
Τιμές της αγοράς
Market prices
Prix de marché
Prezzi di mercato
Marktprijzen**

**EF-lande
EG-Länder
Χώρες της ΕΚ
Community countries
Pays de la CE
Paesi della CE
EG-landen**

**OKSEKØD
RINDFLEISCH
BOEIO KPEAZ
BEEF AND VEAL
VIANDE BOVINE
CARNE BOVINA
RUNDVLEES**

100 kg - FVI

BOVINS VIVANTS	LEBENDE RINDER				LIVE ADULT BOVINE ANIMALS								
	200985	270985	041085	111085	181085	251085	011185	081185	151185	221185	291185	041285	131285
	260985	031085	101085	171085	241085	311085	071185	141185	211185	281185	051285	121285	191285
IRELAND													
GENISSES 1													
IRL/100 KG	98,797	97,151	98,061	98,224	98,296	98,827	100,616	101,178	101,525	99,083	98,705	100,657	99,982
ECU/100 KG	131,710	129,516	130,729	130,946	131,042	131,750	134,135	134,884	135,347	132,092	131,588	134,190	133,290
GENISSES 2													
IRL/100 KG	98,827	98,245	99,584	96,477	99,154	99,349	102,711	104,101	102,946	100,871	101,403	103,212	102,537
ECU/100 KG	131,750	130,974	132,759	128,617	132,186	132,446	136,928	138,781	137,241	134,475	135,184	137,596	136,696
GENISSES 3													
IRL/100 KG	89,221	89,415	87,677	86,022	86,134	89,619	90,529	94,351	93,646	88,597	93,022	93,952	90,089
ECU/100 KG	118,944	119,203	116,836	114,679	114,829	119,475	120,688	125,783	124,843	118,112	124,011	125,251	120,101
BOEUFS 1													
IRL/100 KG	116,488	115,169	115,006	115,455	114,658	117,019	118,276	116,549	117,918	116,927	118,521	117,223	115,445
ECU/100 KG	155,295	153,536	153,319	153,918	152,855	156,003	157,678	155,376	157,201	155,880	158,005	156,275	153,904
BOEUFS 2													
IRL/100 KG	115,077	115,077	114,730	114,648	112,819	115,598	117,326	115,854	116,569	116,528	118,123	116,314	114,014
ECU/100 KG	153,414	153,414	152,951	152,842	150,404	154,108	156,412	154,450	155,403	155,348	157,474	155,063	151,997
BOEUFS 3													
IRL/100 KG	112,451	113,176	112,113	113,003	113,084	114,852	117,295	114,965	116,017	115,598	114,740	113,902	114,934
ECU/100 KG	149,913	150,879	149,462	150,649	150,757	153,114	156,371	153,264	154,667	154,108	152,964	151,847	153,223
BOEUFS 4													
IRL/100 KG	112,727	112,696	109,374	108,986	110,499	112,716	116,416	115,292	111,572	110,826	112,962	109,395	109,916
ECU/100 KG	150,281	150,240	145,811	145,294	147,311	150,266	155,199	153,700	148,741	147,747	150,594	145,839	146,533
BOEUFS 5													
IRL/100 KG	96,712	95,996	95,874	94,637	94,821	95,577	94,443	92,951	92,184	94,576	94,392	99,992	100,514
ECU/100 KG	128,931	127,976	127,813	126,164	126,410	127,418	125,906	123,917	122,894	126,083	125,838	133,303	133,999
VACHES 1													
IRL/100 KG	84,284	83,416	83,804	83,426	81,811	80,850	84,141	86,901	83,998	85,010	82,659	82,486	81,484
ECU/100 KG	112,362	111,205	111,722	111,219	109,066	107,784	112,172	115,851	111,981	113,330	110,196	109,965	108,630
VACHES 2													
IRL/100 KG	65,357	69,036	69,455	67,779	67,983	71,244	72,715	69,690	70,406	68,096	67,176	69,108	69,557
ECU/100 KG	87,130	92,035	92,593	90,359	90,631	94,978	96,939	92,907	93,861	90,782	89,555	92,131	92,729
BOVINS VIVANTS													
IRL/100 KG	98,803	98,843	98,966	98,382	98,254	99,860	101,926	101,348	101,361	100,227	100,566	100,657	99,992
ECU/100 KG	131,710	131,772	131,936	131,157	130,986	133,127	135,882	135,111	135,128	133,417	134,049	134,190	133,303
ITALIA													
JEUNES BOVINS 1													
LIT/100 KG	290257	292774	292418	293619	294289	294551	293881	293172	292656	294492	294840	295403	296963
ECU/100 KG	195,855	197,567	197,314	198,124	198,576	198,752	198,300	197,821	197,474	198,713	198,947	199,327	200,380
JEUNES BOVINS 2													
LIT/100 KG	249544	250188	251755	252867	253544	253537	252867	254006	254335	255085	255206	255299	255902
ECU/100 KG	168,383	168,818	169,875	170,626	171,083	171,078	170,626	171,394	171,616	172,122	172,204	172,267	172,673
BOEUFS 1													
LIT/100 KG	154838	154838	154838	154838	154838	154838	154838	154838	156547	156547	156547	156547	156547
ECU/100 KG	104,479	104,479	104,479	104,479	104,479	104,479	104,479	104,479	105,632	105,632	105,632	105,632	105,632
BOEUFS 2													
LIT/100 KG	132102	132102	132102	132102	132102	132102	132102	132102	133811	133811	133811	133811	133811
ECU/100 KG	89,138	89,138	89,138	89,138	89,138	89,138	89,138	89,138	90,291	90,291	90,291	90,291	90,291
VACHES 1													
LIT/100 KG	218633	218633	217628	218990	219827	219660	219241	219060	218557	217803	216128	216966	218431
ECU/100 KG	147,526	147,526	146,848	147,766	148,332	148,218	147,936	147,814	147,475	146,966	145,835	146,401	147,390
VACHES 2													
LIT/100 KG	176958	173698	172268	173101	175605	174901	174533	173143	171807	170383	168708	172393	173649
ECU/100 KG	119,405	117,145	116,240	116,802	118,492	118,017	117,769	116,831	115,929	114,969	113,838	116,325	117,172
VACHES 3													
LIT/100 KG	104333	97667	97167	97167	98833	98000	105500	104167	103667	100333	98167	99833	100500
ECU/100 KG	70,401	65,902	65,565	65,565	66,689	66,127	71,188	70,288	69,951	67,701	66,239	67,364	67,814
BOVINS VIVANTS													
LIT/100 KG	233269	233356	233382	234357	235348	235257	235265	235049	234799	235141	234759	235715	236778
ECU/100 KG	157,402	157,460	157,478	158,136	158,804	158,743	158,748	158,603	158,434	158,665	158,407	159,052	159,769

**LEVENDE KVÆG
LEBENDE RINDER
ΖΩΝΤΑ ΒΟΕΙΑΗ
LIVE ADULT BOVINE ANIMALS
BOVINS VIVANTS
BOVINI VIVI
LEVENDE RUNDEREN**

**Markedspriser
Marktpreise
Τιμές της αγοράς
Market prices
Prix de marché
Prezzi di mercato
Marktprijzen**

**EF-lande
EG-Länder
Χώρες της ΕΚ
Community countries
Pays de la CE
Paesi della CE
EG-landen**

**OKSEKØD
RINDFLEISCH
ΒΟΕΙΟ ΚΡΕΑΣ
BEEF AND VEAL
VIANDE BOVINE
CARNE BOVINA
RUNDVLEES**

100 kg - PVI

BOVINS VIVANTS		LEBENDE RINDER						LIVE ADULT BOVINE ANIMALS												
		201285	271285	030186	100186	170186	240186													
		261285	020196	090186	160186	230186	300186													
IRELAND																				
GENISSES 1																				
	IRL/100 KG	99,982	97,830	101,200	103,090	103,810	103,020													
	ECU/100 KG	133,290	130,421	134,914	137,433	138,393	137,360													
GENISSES 2																				
	IRL/100 KG	102,537	100,330	101,950	103,450	102,220	101,920													
	ECU/100 KG	136,696	133,754	135,914	137,913	136,274	135,874													
GENISSES 3																				
	IRL/100 KG	90,089	98,150	86,930	89,370	91,470	89,930													
	ECU/100 KG	120,171	117,516	115,890	119,143	121,942	119,889													
BOEUFs 1																				
	IRL/100 KG	115,445	112,960	109,260	112,520	112,100	113,490													
	ECU/100 KG	153,904	150,591	145,659	150,095	149,445	151,298													
BOEUFs 2																				
	IRL/100 KG	114,014	111,560	109,120	113,760	112,760	113,380													
	ECU/100 KG	151,997	148,725	145,472	151,658	150,325	151,151													
BOEUFs 3																				
	IRL/100 KG	114,934	112,460	111,910	114,150	116,810	118,970													
	ECU/100 KG	153,223	149,925	149,192	152,178	155,724	158,604													
BOEUFs 4																				
	IRL/100 KG	109,916	107,550	107,550	107,170	106,640	106,730													
	ECU/100 KG	146,533	143,379	143,379	142,873	142,166	142,286													
BOEUFs 5																				
	IRL/100 KG	100,514	98,350	94,870	93,800	94,410	102,500													
	ECU/100 KG	133,999	131,114	126,475	125,049	125,862	136,647													
VACHES 1																				
	IRL/100 KG	81,484	79,730	81,460	81,170	80,600	82,580													
	ECU/100 KG	108,630	106,291	108,598	108,211	107,451	110,091													
VACHES 2																				
	IRL/100 KG	69,557	68,060	68,230	70,950	65,180	67,960													
	ECU/100 KG	92,729	90,734	90,960	94,586	86,894	90,600													
BOVINS VIVANTS																				
	IRL/100 KG	99,992	97,840	97,253	99,418	98,656	99,954													
	ECU/100 KG	133,303	130,434	129,652	132,538	131,522	133,253													
ITALIA																				
JEUNES BOVINS 1																				
	LIT/100 KG	296963	296963	299834	299834	301354	302311													
	ECU/100 KG	200,390	200,380	202,317	202,317	203,342	203,988													
JEUNES BOVINS 2																				
	LIT/100 KG	255902	255902	260357	260357	260595	261932													
	ECU/100 KG	172,673	172,673	175,679	175,679	175,840	176,742													
BOEUFs 1																				
	LIT/100 KG	156547	156547	156547	156547	156547	156547													
	ECU/100 KG	105,632	105,632	105,632	105,632	105,632	105,632													
BOEUFs 2																				
	LIT/100 KG	133811	133811	133811	133811	133811	133811													
	ECU/100 KG	90,291	90,291	90,291	90,291	90,291	90,291													
VACHES 1																				
	LIT/100 KG	218431	218431	220972	220972	220520	219800													
	ECU/100 KG	147,390	147,390	149,104	149,104	148,799	148,313													
VACHES 2																				
	LIT/100 KG	173649	173649	176070	176070	178406	177652													
	ECU/100 KG	117,172	117,172	118,805	118,805	120,382	119,875													
VACHES 3																				
	LIT/100 KG	100500	100500	100500	100500	101667	101667													
	ECU/100 KG	67,814	67,814	67,814	67,814	68,601	68,601													
BOVINS VIVANTS																				
	LIT/100 KG	236778	236778	239657	239657	240641	241197													
	ECU/100 KG	159,769	159,769	161,712	161,712	162,376	162,751													

LEVENDE KVÆG
LEBENDE RINDER
ΖΩΝΤΑ ΒΟΕΙΔΙΑ
LIVE ADULT BOVINE ANIMALS
BOVINS VIVANTS
BOVINI VIVI
LEVENDE RUNDEREN

Markedspriser
Marktpreise
Τιμές της αγοράς
Market prices
Prix de marché
Prezzi di mercato
Marktprijzen

EF-lande
EG-Länder
Χώρες της ΕΚ
Community countries
Pays de la CE
Paesi della CE
EG-landen

OKSEKØD
RINDFLEISCH
BOEIO KPEAZ
BEEF AND VEAL
VIANDE BOVINE
CARNE BOVINA
RUNDVLEES

100 kg - PVI

BOVINS VIVANTS		LEBENDE RINDER										LIVE ADULT BOVINE ANIMALS															
		010135	010235	010385	010485	010585	010685	010785	010885	010985	011085	011185	011285		010135	010235	010385	010485	010585	010685	010785	010885	010985	011085	011185	011285	Ø
		310135	280285	310385	300485	310585	300685	310785	310885	300985	311085	301185	311285		310135	280285	310385	300485	310585	300685	310785	310885	300985	311085	301185	311285	
LUXEMBOURG																											
GENISSES/BOEUF EXTRA																											
	LFR/100 KG	8336,23	8364,30	8419,96	8450,77	8473,43	8487,83	8419,60	8398,65	8421,75	8388,62	8273,53	8330,45	8397,09													
	ECU/100 KG	179,615	180,219	181,418	182,082	182,571	182,881	181,410	180,959	181,457	180,743	178,263	179,489	180,926													
GENISSES/BOEUF AA																											
	LFR/100 KG	7428,14	7403,40	7514,19	7497,90	7530,04	7577,28	7504,35	7489,45	7467,93	7387,81	7302,87	7381,89	7457,10													
	ECU/100 KG	160,048	159,515	161,902	161,551	162,244	163,261	161,690	161,369	160,906	159,179	157,349	159,052	160,672													
GENISSES/BOEUF A																											
	LFR/100 KG	6409,00	6357,00	6540,59	6594,73	6644,76	6738,77	6671,60	6636,79	6637,63	6568,94	6379,19	6409,25	6549,02													
	ECU/100 KG	138,090	136,969	140,925	142,091	143,169	145,195	143,748	142,998	143,016	141,536	137,447	138,095	141,107													
VACHES EXTRA																											
	LFR/100 KG	8235,70	8372,00	8400,00	8400,00	8400,00	8400,00	8336,77	8400,00	8400,00	8400,00	8400,00	8377,69	8376,85													
	ECU/100 KG	177,448	180,355	180,938	180,988	180,988	180,988	179,626	180,988	180,988	180,988	180,988	180,507	180,489													
VACHES AA																											
	LFR/100 KG	7064,33	7106,40	7224,07	7321,14	7407,32	7412,13	7338,16	7313,34	7268,89	7133,14	6966,18	7093,42	7220,71													
	ECU/100 KG	152,210	153,116	153,651	157,743	159,599	159,703	158,110	157,579	156,616	153,692	150,094	152,636	155,579													
VACHES A																											
	LFR/100 KG	5963,23	5939,05	6160,15	6285,15	6349,70	6506,15	6417,97	6410,17	6370,78	6032,42	5844,02	5882,96	6180,15													
	ECU/100 KG	128,495	127,964	132,728	135,421	136,812	140,183	138,283	138,115	137,266	129,976	125,916	126,756	133,159													
VACHES D																											
	LFR/100 KG	5378,63	5390,30	5601,77	5725,67	5819,03	5957,83	5904,84	5863,59	5806,67	5422,10	5256,25	5339,84	5622,18													
	ECU/100 KG	115,889	116,134	120,697	123,366	125,378	128,369	127,227	126,337	125,112	116,826	113,292	115,053	121,137													
BOVINS VIVANTS																											
	LFR/100 KG	7748,40	7765,79	7957,44	7991,02	7935,57	7975,63	7904,93	7886,76	7890,19	7796,38	7672,75	7732,67	7838,96													
	ECU/100 KG	166,948	167,323	169,298	170,237	170,981	171,845	170,321	169,930	170,004	167,983	165,318	166,609	168,900													
DNEJERLAND																											
TAUREAUX 1																											
	HFL/100 KG	509,411	507,449	501,323	494,767	490,062	476,838	464,108	464,889	467,136	478,629	482,128	483,857	485,050													
	ECU/100 KG	139,549	138,819	136,539	184,100	182,349	177,429	172,692	172,982	173,819	178,095	179,397	180,041	180,484													
TAUREAUX 2																											
	HFL/100 KG	434,999	433,437	429,616	426,337	421,228	412,279	401,026	400,231	399,404	406,909	409,596	411,907	415,418													
	ECU/100 KG	161,861	161,298	159,858	157,893	156,736	153,407	149,219	148,924	148,616	151,409	152,408	153,268	154,575													
GENISSES 1																											
	HFL/100 KG	440,326	436,402	439,422	444,203	453,354	452,497	448,477	446,874	437,513	429,238	422,644	417,357	439,026													
	ECU/100 KG	163,843	162,353	163,906	165,285	168,690	168,371	166,876	166,279	162,796	159,717	157,264	155,296	163,359													
GENISSES 2																											
	HFL/100 KG	363,875	358,921	361,167	365,004	376,064	375,992	372,658	372,238	361,662	353,644	346,977	341,148	362,446													
	ECU/100 KG	135,396	133,553	134,388	135,816	139,931	139,904	138,664	138,508	134,572	131,588	129,108	126,939	134,864													
VACHES 1																											
	HFL/100 KG	411,245	406,290	409,631	415,962	430,670	429,751	428,027	426,455	416,665	410,293	404,227	399,623	415,736													
	ECU/100 KG	153,022	151,175	152,421	154,777	160,250	159,907	159,266	158,681	155,038	152,668	150,411	148,697	154,693													
VACHES 2																											
	HFL/100 KG	339,627	335,932	340,944	346,844	361,876	360,765	357,112	356,091	344,564	337,314	331,933	327,637	345,053													
	ECU/100 KG	126,374	124,998	126,863	129,058	134,652	134,238	132,879	132,500	128,210	125,512	123,510	121,912	128,392													
VACHES 3																											
	HFL/100 KG	286,699	283,542	290,178	296,039	309,172	309,839	305,845	303,178	290,356	280,371	273,022	267,506	291,311													
	ECU/100 KG	106,675	105,504	107,973	110,154	115,041	115,289	113,803	112,811	108,040	104,324	101,590	99,537	108,395													
DETAIL DE FABRICATION																											
	HFL/100 KG	268,628	266,568	265,884	267,545	273,717	272,370	269,941	267,915	259,952	253,582	247,440	241,802	262,945													
	ECU/100 KG	99,955	99,188	98,934	99,552	101,848	101,347	100,444	99,690	96,726	94,357	92,071	89,973	97,840													
BOVINS VIVANTS																											
	HFL/100 KG	383,523	380,108	382,122	384,969	394,202	391,103	385,846	384,771	376,577	372,810	368,762	365,398	380,849													
	ECU/100 KG	142,707	141,436	142,185	143,244	146,680	145,527	143,571	143,171	140,122	138,720	137,216	135,963	141,712													

LEVENDE KVÆG
LEBENDE RINDER
ΖΩΝΤΑ ΒΟΟΕΙΔΗ
LIVE ADULT BOVINE ANIMALS
BOVINS VIVANTS
BOVINI VIVI
LEVENDE RUNDEREN

Markedspriser
Marktpreise
Τιμές της αγοράς
Market prices
Prix de marché
Prezzi di mercato
Marktprijzen

EF-lande
EG-Länder
Χώρες της ΕΚ
Community countries
Pays de la CE
Paesi della CE
EG-landen

OKSEKØD
RINDFLEISCH
BOEIO KPEAZ
BEEF AND VEAL
VIANDE BOVINE
CARNE BOVINA
RUNDVLEES

100 kg - PVI

BOVINS VIVANTS		LEBENDE RINDER										LIVE ADULT BOVINE ANIMALS															
		200985	270935	041085	111085	181085	251085	011185	081185	151185	221185	291185	061285	131285	260985	331085	101085	171085	241085	311085	071185	141185	211185	281185	051285	121285	191285
LUXEMBOURG																											
GENISSES/BOEUFs EXTRA																											
LFR/100 KG		8419,60	8419,60	8408,40	8408,40	8355,20	8369,20	8299,20	8279,60	8313,20	8218,00	8218,00	8338,40	8360,80													
ECU/100 KG		181,410	181,410	181,169	181,169	180,023	180,324	178,816	178,394	179,118	177,067	177,067	179,661	180,143													
GENISSES/BOEUFs AA																											
LFR/100 KG		7443,70	7462,30	7433,10	7433,10	7333,20	7319,70	7295,40	7287,30	7325,10	7303,50	7303,50	7389,90	7379,10													
ECU/100 KG		160,388	160,795	160,155	160,155	158,003	157,712	157,188	157,014	157,828	157,363	157,363	159,224	158,992													
GENISSES/BOEUFs A																											
LFR/100 KG		6656,00	6702,30	6604,00	6604,00	6515,60	6494,80	6442,80	6398,60	6318,00	6362,20	6362,20	6362,20	6453,20													
ECU/100 KG		143,412	144,420	142,291	142,291	140,386	139,938	138,818	137,866	136,129	137,081	137,081	137,081	139,042													
VACHES EXTRA																											
LFR/100 KG		8400,00	8400,00	8400,00	8400,00	8400,00	8400,00	8400,00	8400,00	8400,00	8400,00	8400,00	8400,00	8363,60													
ECU/100 KG		180,988	180,988	180,988	180,988	180,988	180,988	180,988	180,988	180,988	180,988	180,988	180,988	180,204													
VACHES AA																											
LFR/100 KG		7236,00	7225,20	7128,00	7128,00	7155,00	7082,10	7111,80	7020,00	6836,40	6912,00	6912,00	7079,40	6984,90													
ECU/100 KG		155,908	155,676	153,581	153,581	154,163	152,592	153,232	151,254	147,298	148,927	148,927	152,534	150,498													
VACHES A																											
LFR/100 KG		6354,40	6313,40	6112,60	6112,60	5917,60	5865,60	5855,20	5842,20	5837,00	5842,20	5842,20	5889,00	5860,40													
ECU/100 KG		136,613	136,073	131,703	131,703	127,502	126,381	126,157	125,877	125,765	125,877	125,877	126,886	126,269													
VACHES B																											
LFR/100 KG		5830,00	5710,00	5460,00	5460,00	5360,00	5285,00	5290,00	5232,50	5302,50	5212,50	5212,50	5292,50	5402,50													
ECU/100 KG		125,614	123,029	117,642	117,642	115,488	113,872	113,979	112,740	114,249	112,310	112,310	114,033	116,403													
BOVINS VIVANTS																											
LFR/100 KG		7883,66	7876,18	7825,45	7825,45	7752,95	7747,47	7699,22	7676,69	7694,88	7631,87	7631,87	7736,82	7746,62													
ECU/100 KG		169,863	169,792	168,609	168,609	167,047	166,929	165,889	165,403	165,795	164,438	164,438	166,699	166,910													
NEDERLAND																											
TAUREAUX 1																											
HFL/100 KG		466,296	476,720	477,114	477,506	479,866	480,850	481,440	481,440	481,440	483,210	485,570	485,570	482,620													
ECU/100 KG		173,506	177,385	177,531	177,677	178,555	178,921	179,141	179,141	179,141	179,800	180,678	180,678	179,580													
TAUREAUX 2																											
HFL/100 KG		397,226	405,814	406,746	405,440	407,306	408,614	409,174	408,986	408,986	410,294	412,906	412,906	411,040													
ECU/100 KG		147,805	151,001	151,348	150,862	151,556	152,043	152,251	152,181	152,181	152,668	153,640	153,640	152,946													
GENISSES 1																											
HFL/100 KG		434,033	432,273	429,587	429,007	430,360	426,687	426,687	424,753	421,273	418,760	419,533	418,567	416,440													
ECU/100 KG		161,501	160,854	159,847	159,631	160,134	158,768	158,768	158,048	156,753	155,818	156,106	155,746	154,955													
GENISSES 2																											
HFL/100 KG		357,867	356,583	353,650	353,283	354,933	351,450	351,817	349,617	344,850	342,650	343,383	342,100	340,450													
ECU/100 KG		133,160	132,682	131,591	131,454	132,068	130,772	130,909	130,090	128,317	127,498	127,771	127,293	126,679													
VACHES 1																											
HFL/100 KG		412,534	411,600	409,734	409,174	412,906	408,800	408,800	406,560	401,334	400,774	402,266	400,586	398,720													
ECU/100 KG		153,501	153,154	152,460	152,251	153,640	152,112	152,112	151,279	149,334	149,126	149,681	149,056	148,361													
VACHES 2																											
HFL/100 KG		340,436	338,670	336,904	336,374	339,730	335,666	336,020	334,076	328,954	329,130	330,366	328,600	326,480													
ECU/100 KG		126,674	126,017	125,360	125,163	126,411	124,899	125,031	124,308	122,402	122,467	122,927	122,270	121,481													
VACHES 3																											
HFL/100 KG		295,000	283,834	280,000	280,167	281,667	278,167	278,167	275,167	270,667	269,000	269,834	268,334	266,334													
ECU/100 KG		106,047	105,613	104,186	104,248	104,807	103,504	103,504	102,388	100,714	100,093	100,404	99,845	99,101													
BETAIL DE FABRICATION																											
HFL/100 KG		257,090	257,403	253,643	253,643	254,113	251,293	250,667	249,100	245,497	245,497	243,930	242,363	240,953													
ECU/100 KG		95,662	95,778	94,379	94,379	94,554	93,505	93,272	92,689	91,348	91,348	90,765	90,182	89,657													
BOVINS VIVANTS																											
HFL/100 KG		373,087	374,146	372,399	372,017	374,489	371,761	371,996	370,321	366,656	366,390	367,663	366,455	364,362													
ECU/100 KG		138,823	139,217	138,567	138,425	139,345	138,330	138,417	137,794	136,430	136,332	136,805	136,356	135,577													

LEVENDE KVÆG
LEBENDE RINDER
ΖΩΝΤΑ ΒΟΕΙΑΗ
LIVE ADULT BOVINE ANIMALS
BOVINS VIVANTS
BOVINI VIVI
LEVENDE RUNDEREN

Markedspriser
Marktpreise
Τιμές της αγοράς
Market prices
Prix de marché
Prezzi di mercato
Marktprijzen

EF-lande
EG-Länder
Χώρες της ΕΚ
Community countries
Pays de la CE
Paesi della CE
EG-landen

OKSEØD
RINDFLEISCH
BOEIO KPEAZ
BEEF AND VEAL
VIANDE BOVINE
CARNE BOVINA
RUNDVLEES

100 kg - PVI

BOVINS VIVANTS		LEBENDE RINDER		LIVE ADULT BOVINE ANIMALS																
		201285	271285	030186	109186	170186	240186													
		261285	021136	090186	160186	230186	300186													
LUXEMBOURG																				
GENISSES/BOEUFs EXTRA																				
	LFR/100 KG	8332,80	8386,70	8304,30	8377,60	8346,80	8321,60													
	ECU/100 KG	179,540	180,636	178,937	180,505	179,842	179,299													
GENISSES/BOEUFs AA																				
	LFR/100 KG	7433,50	7373,70	7379,10	7387,20	7333,20	7335,90													
	ECU/100 KG	160,271	158,875	158,992	159,166	158,003	158,061													
GENISSES/BOEUFs A																				
	LFR/100 KG	6396,70	6479,20	6403,80	6409,70	6481,80	6432,40													
	ECU/100 KG	137,809	139,672	137,978	138,070	139,658	138,594													
VACHES EXTRA																				
	LFR/100 KG	8363,60	8363,60	8400,00	8400,00	8400,00	8400,00													
	ECU/100 KG	180,294	180,294	180,988	180,988	180,988	180,988													
VACHES AA																				
	LFR/100 KG	7344,70	7095,60	7165,80	7136,10	7044,30	7198,20													
	ECU/100 KG	158,235	152,893	154,396	153,756	151,778	155,094													
VACHES A																				
	LFR/100 KG	5928,00	5883,80	5904,60	5935,80	5873,40	5811,00													
	ECU/100 KG	127,726	126,774	127,222	127,894	126,549	125,205													
VACHES B																				
	LFR/100 KG	5385,00	5382,50	5352,50	5385,00	5317,50	5215,00													
	ECU/100 KG	116,026	115,972	115,326	116,026	114,572	112,363													
BOVINS VIVANTS																				
	LFR/100 KG	7759,75	7779,21	7722,80	7774,62	7734,61	7714,14													
	ECU/100 KG	167,193	167,418	166,397	167,514	166,651	166,210													
NEDERLAND																				
TAUREAUX 1																				
	HFL/100 KG	482,620	483,210	482,226	480,260	480,850	478,884													
	ECU/100 KG	179,530	179,870	179,433	178,702	178,921	178,190													
TAUREAUX 2																				
	HFL/100 KG	411,414	411,414	410,666	409,174	408,800	407,120													
	ECU/100 KG	153,085	153,085	152,806	152,251	152,112	151,487													
GENISSES 1																				
	HFL/100 KG	416,440	416,053	411,800	403,293	402,327	400,200													
	ECU/100 KG	154,955	154,811	153,228	150,063	149,703	148,912													
GENISSES 2																				
	HFL/100 KG	340,450	339,533	335,683	327,800	327,067	326,150													
	ECU/100 KG	126,679	126,338	124,906	121,972	121,700	121,358													
VACHES 1																				
	HFL/100 KG	398,720	398,160	392,934	384,534	382,854	380,426													
	ECU/100 KG	148,361	148,153	146,208	143,083	142,458	141,554													
VACHES 2																				
	HFL/100 KG	326,834	326,304	321,004	313,760	312,170	310,756													
	ECU/100 KG	121,613	121,416	119,444	116,748	116,157	115,630													
VACHES 3																				
	HFL/100 KG	266,667	266,834	261,500	254,834	253,167	252,000													
	ECU/100 KG	99,225	99,287	97,303	94,822	94,202	93,768													
BETAIL DE FABRICATION																				
	HFL/100 KG	240,953	241,267	237,977	232,807	232,807	232,023													
	ECU/100 KG	89,657	89,774	88,550	86,626	86,626	86,334													
BOVINS VIVANTS																				
	HFL/100 KG	364,543	364,303	360,297	354,084	353,076	351,447													
	ECU/100 KG	135,644	135,559	134,064	131,753	131,377	130,771													

LEVENDE KVÆG
LEBENDE RINDER
ΖΩΝΤΑ ΒΟΕΙΑΗ
LIVE ADULT BOVINE ANIMALS
BOVINS VIVANTS
BOVINI VIVI
LEVENDE RUNDEREN

Markedspriser
Marktpreise
Τιμές της αγοράς
Market prices
Prix de marché
Prezzi di mercato
Marktprijzen

EF-lande
EG-Länder
Χώρες της ΕΚ
Community countries
Pays de la CE
Paesi della CE
EG-landen

OKSEKØD
RINDFLEISCH
BOEHO KPEAZ
BEEF AND VEAL
VIANDE BOVINE
CARNE BOVINA
RUNDVLEES

100 kg - PVI

BOVINS VIVANTS		LEBENDE RINDER											LIVE ADULT BOVINE ANIMALS														
		200935	270935	041085	111085	181085	251085	011185	081185	151185	221185	291185	061285	131285	260935	031085	101085	171085	241085	311085	071185	141185	211185	281185	051285	121285	191285
GREAT BRITAIN																											
BOEUF L																											
	UKL/100 KG	102,740	103,800	102,980	104,050	103,950	103,580	102,980	103,250	103,570	105,240	105,180	104,890	106,780	166,070	167,733	166,458	168,187	168,026	167,428	166,458	166,894	167,412	170,111	170,014	169,545	172,600
	ECU/100 KG																										
BOEUF M																											
	UKL/100 KG	103,430	103,120	104,730	104,130	104,800	104,620	104,100	104,620	105,820	105,350	107,130	107,030	107,000	167,137	166,634	169,287	168,317	169,400	169,109	168,268	169,109	171,049	170,289	173,166	173,004	172,956
	ECU/100 KG																										
BOEUF H																											
	UKL/100 KG	102,540	102,590	103,500	102,970	103,960	103,460	103,120	103,030	103,970	104,130	105,480	106,770	105,670	165,747	165,828	167,298	166,442	168,042	167,234	166,684	166,539	168,058	168,317	170,499	172,584	170,806
	ECU/100 KG																										
GENISSES L																											
	UKL/100 KG	96,660	96,410	97,950	97,640	98,170	98,400	96,820	97,000	96,100	99,000	100,410	99,420	100,230	156,242	155,838	158,327	157,826	158,683	159,378	156,501	156,792	155,337	160,025	162,304	160,703	162,013
	ECU/100 KG																										
GENISSES M/H																											
	UKL/100 KG	97,530	97,040	96,800	97,430	97,460	98,100	97,830	97,650	98,360	98,550	101,020	100,730	103,000	157,648	156,856	156,468	157,810	157,535	158,570	158,133	157,842	158,990	159,297	163,290	162,821	166,490
	ECU/100 KG																										
VACHES 1																											
	UKL/100 KG	76,310	74,510	74,810	75,130	76,200	75,210	73,970	71,680	72,040	74,310	75,030	75,400	74,870	123,348	120,439	120,924	121,441	123,170	121,570	119,566	115,864	116,446	120,115	121,279	121,877	121,021
	ECU/100 KG																										
VACHES 2																											
	UKL/100 KG	68,830	67,660	67,610	67,450	68,290	67,590	66,190	63,510	64,030	65,630	66,620	64,940	65,780	111,258	109,366	109,285	109,027	110,385	109,253	106,990	102,658	103,499	106,085	107,685	104,970	106,327
	ECU/100 KG																										
VACHES 3																											
	UKL/100 KG	58,390	58,590	58,350	61,670	57,770	57,000	55,650	54,280	52,980	55,250	55,620	56,100	54,880	94,382	94,735	94,318	99,684	93,380	92,135	89,953	87,739	85,637	89,307	89,905	90,681	88,709
	ECU/100 KG																										
BOVINS VIVANTS																											
	UKL/100 KG	93,531	93,300	93,752	94,069	94,280	94,047	93,204	92,839	93,215	94,364	95,511	95,349	95,916	151,136	150,811	151,542	152,054	152,393	152,019	150,656	150,066	150,674	152,531	154,385	154,123	155,040
	ECU/100 KG																										
NORTHERN IRELAND																											
BOEUF U																											
	UKL/100 KG	78,620	100,280	101,370	100,330	99,850	100,400	102,000	101,380	100,990	101,040	100,590	100,360	96,740	159,410	162,074	163,855	162,174	161,399	162,288	164,874	163,872	163,241	163,322	162,595	162,223	156,372
	ECU/100 KG																										
BOEUF L(N)																											
	UKL/100 KG	75,140	97,070	98,140	97,010	96,730	97,030	98,340	97,930	97,410	97,430	96,440	96,570	93,660	153,785	156,935	158,634	156,808	156,355	156,840	158,958	158,299	157,454	157,487	155,887	156,097	151,393
	ECU/100 KG																										
BOEUF L(N)																											
	UKL/100 KG	97,050	98,830	100,030	98,980	98,340	98,960	100,270	99,880	99,500	99,240	98,950	98,420	95,490	156,873	159,750	161,770	159,992	158,958	159,960	162,077	161,447	160,833	160,413	159,944	159,087	154,351
	ECU/100 KG																										
GENISSES J/L																											
	UKL/100 KG	89,100	91,720	91,540	91,540	91,540	91,970	93,590	93,420	93,000	92,820	92,680	92,920	91,370	144,022	148,257	147,966	147,966	147,966	148,661	151,280	151,005	150,326	150,035	149,809	150,197	147,691
	ECU/100 KG																										
BOEUF/GENISSES																											
	UKL/100 KG	84,920	86,710	87,340	89,100	88,410	88,790	90,230	89,800	89,570	85,760	87,880	87,970	85,290	137,266	140,159	141,177	144,022	142,907	143,921	145,849	145,154	144,782	138,623	142,050	142,196	137,864
	ECU/100 KG																										
VACHES																											
	UKL/100 KG	57,720	61,080	58,910	58,160	61,110	61,730	58,150	56,100	57,490	56,230	57,240	60,040	58,360	93,299	98,730	95,223	94,010	98,779	99,781	93,994	90,681	92,927	90,891	92,523	97,049	94,334
	ECU/100 KG																										
BOVINS VIVANTS																											
	UKL/100 KG	87,944	90,185	90,657	89,934	89,918	90,397	91,065	90,643	90,270	89,547	89,504	90,128	87,370	142,154	145,776	146,539	145,370	145,344	146,119	147,198	146,516	145,913	144,745	144,678	145,684	141,226
	ECU/100 KG																										
UNITED KINGDOM																											
BOVINS VIVANTS																											
	UKL/100 KG	92,862	92,942	93,396	93,593	93,778	93,627	92,958	92,586	92,876	93,810	94,820	94,749	94,933	150,103	150,232	150,966	151,285	151,584	151,340	150,258	149,657	150,126	151,635	153,268	153,153	153,451
	ECU/100 KG																										

LEVENDE KVÆG
LEBENDE RINDER
ΖΩΝΤΑ ΒΟΕΕΙΑΗ
LIVE ADULT BOVINE ANIMALS
BOVINS VIVANTS
BOVINI VIVI
LEVENDE RUNDEREN

Markedspriser
Marktpreise
Τιμές της αγοράς
Market prices
Prix de marché
Prezzi di mercato
Marktprijzen

EF-lande
EG-Länder
Χώρες της ΕΚ
Community countries
Pays de la CE
Paesi della CE
EG-landen

OKSEKØD
RINDFLEISCH
BŒUF AND VEAL
VIANDE BOVINE
CARNE BOVINA
RUNDVLEES

100 kg - PVI

BOVINS VIVANTS		LEBENDE RINDER						LIVE ADULT BOVINE ANIMALS												
		201285	271285	030186	100186	170186	240186													
		261285	023186	090186	160186	230186	300186													
GREAT BRITAIN																				
BOEUFs L																				
	UKL/100 KG	105,810	105,140	104,860	106,260	104,490	104,380													
	ECU/100 KG	171,032	169,949	169,497	171,760	168,899	168,721													
BOEUFs M																				
	UKL/100 KG	105,800	105,650	106,070	105,990	104,770	103,630													
	ECU/100 KG	171,016	170,774	171,453	171,323	169,351	167,509													
BOEUFs H																				
	UKL/100 KG	105,470	106,190	105,770	105,290	104,400	103,510													
	ECU/100 KG	170,493	171,647	170,968	170,192	168,753	167,315													
GENISSES L																				
	UKL/100 KG	113,790	99,240	100,560	100,490	99,460	99,110													
	ECU/100 KG	167,767	160,413	162,546	162,433	160,768	160,202													
GENISSES M/H																				
	UKL/100 KG	99,760	101,330	101,020	101,290	99,690	98,920													
	ECU/100 KG	161,253	163,791	163,290	163,726	161,140	159,895													
VACHES 1																				
	UKL/100 KG	74,570	75,570	76,150	74,950	73,030	72,750													
	ECU/100 KG	120,536	122,152	123,090	121,150	118,046	117,594													
VACHES 2																				
	UKL/100 KG	65,730	66,860	67,350	67,240	64,860	65,170													
	ECU/100 KG	106,247	108,073	108,865	108,687	104,840	105,341													
VACHES 3																				
	UKL/100 KG	54,390	56,080	56,220	56,630	55,420	56,510													
	ECU/100 KG	87,900	90,648	90,875	91,537	89,591	91,363													
BOVINS VIVANTS																				
	UKL/100 KG	95,458	95,252	95,483	95,607	94,131	93,699													
	ECU/100 KG	154,299	153,966	154,340	154,540	152,154	151,456													
NORTHERN IRELAND																				
BOEUFs U																				
	UKL/100 KG	99,150	98,130	98,910	98,680	98,710	99,370													
	ECU/100 KG	160,267	158,618	159,879	159,597	159,556	160,623													
BOEUFs L(M)																				
	UKL/100 KG	95,930	96,190	95,720	95,530	95,530	96,160													
	ECU/100 KG	155,062	155,466	154,723	154,416	154,416	155,434													
BOEUFs L(H)																				
	UKL/100 KG	97,740	97,160	97,550	97,490	97,320	97,940													
	ECU/100 KG	157,998	157,050	157,681	157,438	157,309	158,311													
GENISSES U/L																				
	UKL/100 KG	92,900	92,850	93,940	94,040	93,760	93,900													
	ECU/100 KG	150,164	150,094	151,846	152,007	151,555	151,781													
BOEUFs/GENISSES																				
	UKL/100 KG	87,530	87,610	87,730	86,780	87,030	87,040													
	ECU/100 KG	141,494	141,614	141,808	140,272	140,676	140,692													
VACHES																				
	UKL/100 KG	57,920	59,050	61,810	60,220	62,920	59,990													
	ECU/100 KG	93,622	95,449	90,910	97,340	101,705	96,968													
BOVINS VIVANTS																				
	UKL/100 KG	89,168	89,137	89,773	89,360	89,695	89,580													
	ECU/100 KG	144,132	144,082	145,110	144,442	144,984	144,798													
UNITED KINGDOM																				
BOVINS VIVANTS																				
	UKL/100 KG	94,735	94,549	94,826	94,889	93,621	93,225													
	ECU/100 KG	153,131	152,830	153,278	153,380	151,330	150,690													

LEVENDE KALVE
LEBENDE KÄLBER
ΖΩΝΤΕΣ ΜΟΞΧΟΙ
LIVE CALVES
VEAUX VIVANTS
VITELLI VIVI
LEVENDE KALVEREN

Markedpriser
Marktpreise
Τιμές της αγοράς
Market prices
Prix de marché
Prezzi di mercato
Marktprijzen

EG-lande
EG-Länder
Χώρες της ΕΚ
Community countries
Pays de la CE
Paesi della CE.
EG-landen

OKSEKØD
RINDFLEISCH
BOEUF KPEAZ
BEEF AND VEAL
VIANDE BOVINE
CARNE BOVINA
RUNDVLEES

100 kg - PVI

VEAUX VIVANTS		LEBENDE KÄLBER				LIVE CALVES								
		200985	270985	041085	111085	181085	251085	011185	081185	151185	221185	291185	041285	131285
		260985	031085	101085	171085	241085	311085	071185	141185	211185	281185	051285	121285	191285
BELGIE/BELGIQUE														
VEAUX EXTRA														
	BFR/100 KG	12650,0	12550,0	12450,0	12450,0	12450,0	12550,0	12750,0	12950,0	12950,0	13050,0	13150,0	13150,0	13150,0
	ECU/100 KG	272,559	270,405	268,250	268,250	268,250	270,405	274,714	279,023	279,023	281,178	283,333	283,333	283,333
VEAUX 1														
	BFR/100 KG	11850,0	11650,0	11500,0	11500,0	11500,0	11700,0	11900,0	12100,0	12100,0	12350,0	12300,0	12300,0	12300,0
	ECU/100 KG	255,322	251,013	247,781	247,781	247,781	252,091	256,400	260,709	260,709	260,709	266,096	265,018	265,018
VEAUX 2														
	BFR/100 KG	10850,0	10700,0	10500,0	10500,0	10500,0	10650,0	10850,0	11000,0	11000,0	11000,0	11250,0	11200,0	11200,0
	ECU/100 KG	233,776	230,544	226,235	226,235	226,235	229,467	233,776	237,008	237,008	237,008	242,395	241,317	241,317
VEAUX 3														
	BFR/100 KG	10200,0	10100,0	9900,0	9900,0	9900,0	10000,0	10150,0	10250,0	10250,0	10250,0	10400,0	10400,0	10400,0
	ECU/100 KG	219,771	217,617	213,307	213,307	213,307	215,462	218,694	220,849	220,849	220,849	224,080	224,080	224,080
VEAUX VIVANTS														
	BFR/100 KG	10858,5	10713,5	10519,0	10519,0	10519,0	10664,0	10856,5	11003,5	11003,5	11005,5	11237,5	11194,0	11194,0
	ECU/100 KG	233,959	230,835	226,644	226,644	226,644	229,769	233,916	237,084	237,084	237,127	242,125	241,231	241,231
DANMARK														
VEAUX PRIMA														
	DKR/100 KG	1437,50	1457,50	1457,50	1452,50	1437,50	1437,50	1437,50	1427,50	1412,50	1412,50	1422,50	1422,50	1422,50
	ECU/100 KG	170,827	173,294	173,204	172,609	170,827	170,827	170,827	169,639	167,856	167,856	169,044	169,044	169,044
VEAUX 1														
	DKR/100 KG	1363,00	1383,00	1375,00	1370,00	1355,00	1355,00	1355,00	1345,00	1330,00	1330,00	1340,00	1340,00	1340,00
	ECU/100 KG	161,617	163,974	163,400	162,806	161,023	161,023	161,023	159,835	158,052	158,052	159,240	159,240	159,240
VEAUX 2														
	DKR/100 KG	1280,00	1300,00	1290,00	1285,00	1270,00	1270,00	1270,00	1260,00	1245,00	1245,00	1255,00	1255,00	1255,00
	ECU/100 KG	152,110	154,487	153,299	152,705	150,922	150,922	150,922	149,734	147,951	147,951	149,139	149,139	149,139
VEAUX VIVANTS														
	DKR/100 KG	1355,38	1375,38	1370,13	1365,13	1350,13	1350,13	1350,13	1340,13	1325,13	1325,13	1335,13	1335,13	1335,13
	ECU/100 KG	161,068	163,445	162,821	162,227	160,444	160,444	160,444	159,256	157,473	157,473	158,662	158,662	158,662
DEUTSCHLAND DR														
VEAUX A														
	DM /100 KG	599,100	577,000	593,800	593,600	592,000	596,600	595,700	592,600	587,800	601,100	592,000	593,200	595,700
	ECU/100 KG	251,178	250,278	248,956	248,872	248,201	250,130	249,753	248,453	246,440	252,017	248,201	248,704	249,753
VEAUX B														
	DM /100 KG	577,200	547,900	548,500	555,900	572,500	548,000	571,200	566,100	544,300	557,900	555,300	569,900	550,600
	ECU/100 KG	241,996	229,712	229,964	233,066	240,026	229,754	239,481	237,343	228,203	233,905	232,815	238,936	230,844
VEAUX C														
	DM /100 KG	433,300	433,300	435,000	450,000	482,500	380,000	456,000	450,000	317,500	440,000	450,000	450,000	436,400
	ECU/100 KG	181,665	181,665	182,378	188,667	202,292	159,318	191,182	188,667	133,115	184,474	188,667	188,667	182,965
VEAUX D														
	DM /100 KG	270,000	270,000	297,500	297,500	312,000	280,000	280,000	280,000	280,000	280,000	316,700	300,000	300,000
	ECU/100 KG	113,200	113,200	124,730	124,730	130,809	117,393	117,393	117,393	117,393	117,393	132,779	125,778	125,778
VEAUX VIVANTS														
	DM /100 KG	565,488	556,403	555,793	559,089	566,202	551,433	564,382	560,581	539,156	562,540	558,658	562,677	557,720
	ECU/100 KG	237,086	233,277	233,021	234,403	237,385	231,193	236,622	235,029	226,046	235,850	234,222	235,907	233,829
HELLAS														
VEAUX A														
	DRA/100 KG	20940,0	20940,0	20940,0	20940,0	21540,0	21540,0	21540,0	21540,0	21540,0	21540,0	21540,0	21540,0	21540,0
	ECU/100 KG	204,602	204,602	204,602	204,602	210,465	210,465	210,465	210,465	210,465	210,465	210,465	210,465	210,465
VEAUX B														
	DRA/100 KG	20358,0	20358,0	20503,0	20503,0	20358,0	20358,0	20503,0	20503,0	20503,0	20503,0	20503,0	20503,0	20503,0
	ECU/100 KG	198,915	198,915	200,352	200,352	198,915	198,915	200,352	200,352	200,352	200,352	200,352	200,352	200,352
VEAUX VIVANTS														
	DRA/100 KG	20649,0	20649,0	20721,5	20721,5	20949,0	20949,0	21021,5	21021,5	21021,5	21021,5	21021,5	21021,5	21021,5
	ECU/100 KG	201,759	201,759	202,467	202,467	204,690	204,690	205,398	205,398	205,398	205,398	205,398	205,398	205,398

LEVENDE KALVE
LEBENDE KÄLBER
ΖΩΝΤΕΣ ΜΟΞΧΟΙ
LIVE CALVES
VEAUX VIVANTS
VITELLI VIVI
LEVENDE KALVEREN

Markedpriser
Marktpreise
Τιμές της αγοράς
Market prices
Prix de marché
Prezzi di mercato
Marktprijzen

EF-lande
EG-Länder
Χώρες της ΕΚ
Community countries
Pays de la CE
Paesi della CE
EG-landen

OKSEKØD
RINDFLEISCH
BOEUF KPEAZ
BEEF AND VEAL
VIANDE BOVINE
CARNE BOVINA
RUNDVLEES

100 kg - PV1

VEAUX VIVANTS	LEBENDE KÄLBER	LIVE CALVES
	201285: 271285: 730186: 107186: 170186: 240186:	
	261295: 721196: 997186: 160186: 230186: 300186:	
BELGIE/BELGIQUE		
VEAUX EXTRA		
BFR/100 KG	13290,0:13290,0:13200,0:13200,0:13200,0:13200,0:	
FCU/100 KG	284,410:284,410:294,410:284,410:284,410:284,410:	
VEAUX 1		
BFR/100 KG	12450,0:12450,0:12550,0:12550,0:12550,0:12550,0:	
ECU/100 KG	268,250:268,250:270,405:270,405:270,405:270,405:	
VEAUX 2		
BFR/100 KG	11370,0:11370,0:11500,0:11500,0:11500,0:11500,0:	
ECU/100 KG	243,472:243,472:247,781:247,781:247,781:247,781:	
VEAUX 3		
BFR/100 KG	19400,0:19400,0:10600,0:10600,0:10600,0:10600,0:	
ECU/100 KG	224,080:224,080:228,390:228,390:228,390:228,390:	
VEAUX VIVANTS		
BFR/100 KG	11283,5:11283,5:11472,5:11472,5:11472,5:11472,5:	
ECU/100 KG	243,117:243,117:247,189:247,189:247,189:247,189:	
DANMARK		
VEAUX PRIMA		
DKR/100 KG	1432,50:1432,50:1432,50:1422,50:1422,50:1422,50:	
ECU/100 KG	170,233:170,233:170,233:169,044:169,044:169,044:	
VEAUX 1		
DKR/100 KG	1350,00:1350,00:1350,00:1340,00:1340,00:1340,00:	
ECU/100 KG	160,429:160,429:160,429:159,240:159,240:159,240:	
VEAUX 2		
DKR/100 KG	1265,00:1265,00:1265,00:1255,00:1255,00:1255,00:	
ECU/100 KG	150,328:150,328:150,328:149,139:149,139:149,139:	
VEAUX VIVANTS		
DKR/100 KG	1345,13:1345,13:1345,13:1335,14:1335,13:1335,13:	
ECU/100 KG	159,850:159,850:159,850:158,662:158,662:158,662:	
DEUTSCHLAND BR		
VEAUX A		
DM /100 KG	595,770:595,770:591,100:584,400:585,800:589,500:	
ECU/100 KG	249,753:249,753:247,824:245,019:245,692:247,153:	
VEAUX B		
DM /100 KG	550,670:550,670:549,600:547,400:535,200:548,700:	
ECU/100 KG	230,844:230,886:230,425:229,592:224,387:230,047:	
VEAUX C		
DM /100 KG	436,490:436,490:447,500:376,700:438,300:350,000:	
ECU/100 KG	182,965:182,965:187,618:157,935:183,761:146,741:	
VEAUX D		
DM /100 KG	370,000:370,000:263,300:263,300:263,300:330,000:	
ECU/100 KG	125,778:125,778:110,391:110,391:110,391:138,355:	
VEAUX VIVANTS		
DM /100 KG	557,720:557,747:554,433:543,022:546,520:546,272:	
FCU/100 KG	233,829:233,840:232,451:227,667:229,133:229,029:	
ELLAS		
VEAUX A		
DRA/100 KG	21540,0:21540,0:21540,0:21540,0:21540,0:21540,0:	
ECU/100 KG	210,465:210,465:210,465:210,465:210,465:210,465:	
VEAUX B		
DRA/100 KG	20573,0:20573,0:20648,0:20648,0:20648,0:20938,0:	
ECU/100 KG	200,332:200,332:201,749:201,749:201,749:204,582:	
VEAUX VIVANTS		
DRA/100 KG	21021,5:21021,5:21094,0:21094,0:21094,0:21239,0:	
ECU/100 KG	275,398:275,398:206,107:206,107:206,107:207,524:	

**LEVENDE KALVE
LEBENDE KÄLBER
ΖΩΝΤΕΣ ΜΟΞΧΟΙ
LIVE CALVES
VEAUX VIVANTS
VITELLI VIVI
LEVENDE KALVEREN**

**Markedspriser
Marktpreise
Τιμές της αγοράς
Market prices
Prix de marché
Prezzi di mercato
Marktprijzen**

**EF-lande
EG-Länder
Χώρες της ΕΚ
Community countries
Pays de la CE
Paesi della CE
EG-landen**

**OKSEKØD
RINDFLEISCH
BŒUF KPEAK
BEEF AND VEAL
VIANDE BOVINE
CARNE BOVINA
RUNDVLEES**

100 kg - PVI

VEAUX VIVANTS	LEBENDE KÄLBER										LIVE CALVES															
	010185	010285	010385	010485	010585	010685	010785	010885	010985	011085	011185	011285	Ø	010185	010285	010385	010485	010585	010685	010785	010885	010985	011085	011185	011285	Ø
FRANCE																										
VEAUX BLANCS E																										
FF /100 KG	2384,96	2405,04	2511,85	2647,38	2738,94	2614,37	2479,36	2516,98	2590,24	2570,21	2636,68	2584,13	2556,72													
ECU/100 KG	347,224	350,147	365,698	385,502	395,095	373,434	354,150	359,524	369,987	367,126	376,620	369,115	367,802													
VEAUX BLANCS U																										
FF /100 KG	1857,57	1859,36	2002,70	2193,13	2306,11	2191,36	2055,54	2067,96	2178,41	2141,36	2240,83	2201,50	2107,99													
ECU/100 KG	270,442	270,702	291,572	319,296	332,650	313,012	293,611	293,386	311,162	305,869	320,078	314,459	303,187													
VEAUX BLANCS R																										
FF /100 KG	1634,96	1651,37	1771,46	1941,63	2057,60	1972,01	1840,98	1840,54	1940,31	1902,02	2001,44	1958,26	1876,05													
ECU/100 KG	238,032	240,422	257,905	282,630	296,798	281,681	262,964	262,901	277,152	271,683	285,884	279,716	269,818													
VEAUX ROSES CLAIRS U																										
FF /100 KG	1673,15	1687,68	1796,46	1951,21	2073,83	2005,48	1882,92	1877,12	1977,94	1935,79	2037,76	1991,33	1907,56													
ECU/100 KG	243,592	245,708	261,545	284,075	299,139	286,461	268,955	268,126	282,527	276,507	291,072	284,440	274,342													
VEAUX ROSES CLAIRS R																										
FF /100 KG	1538,40	1550,47	1653,40	1804,14	1922,94	1858,66	1742,08	1735,02	1833,07	1791,50	1892,07	1846,22	1764,00													
ECU/100 KG	223,974	225,731	240,717	262,663	277,373	265,489	248,837	247,828	261,834	255,896	270,262	263,712	253,693													
VEAUX ROSES CLAIRS O																										
FF /100 KG	1421,96	1442,40	1537,22	1673,52	1796,73	1738,70	1628,09	1620,12	1717,46	1678,90	1782,06	1734,21	1647,61													
ECU/100 KG	207,022	209,998	223,802	243,646	259,165	248,354	232,555	231,416	245,320	239,812	254,548	247,713	236,946													
VEAUX ROSES U																										
FF /100 KG	1535,09	1545,28	1648,00	1801,02	1928,22	1863,66	1741,23	1731,94	1833,60	1793,86	1898,20	1849,10	1764,10													
ECU/100 KG	223,492	224,976	239,930	262,210	278,136	266,203	248,716	247,389	261,910	256,233	271,136	264,124	253,704													
VEAUX ROSES R																										
FF /100 KG	1419,12	1431,74	1529,90	1677,37	1801,62	1740,32	1624,40	1613,14	1711,92	1672,02	1773,61	1729,98	1643,76													
ECU/100 KG	206,608	208,445	222,737	244,206	259,872	248,585	232,027	230,419	244,529	238,830	253,341	247,109	236,392													
VEAUX ROSES O																										
FF /100 KG	1303,30	1314,00	1410,43	1552,18	1643,36	1611,32	1502,94	1490,92	1584,92	1547,94	1645,12	1602,10	1517,38													
ECU/100 KG	189,745	191,304	205,342	225,980	237,007	230,159	214,679	212,962	226,388	221,106	234,987	228,842	218,208													
VEAUX ROSES R																										
FF /100 KG	1309,32	1326,18	1414,68	1535,53	1660,72	1604,85	1497,00	1480,00	1559,55	1518,52	1614,69	1578,88	1508,33													
ECU/100 KG	190,622	193,077	205,962	223,557	239,547	229,235	213,830	211,402	222,764	216,904	230,640	225,526	216,922													
VEAUX ROSES O																										
FF /100 KG	1208,28	1224,50	1307,85	1424,80	1546,26	1492,84	1385,15	1365,92	1445,12	1408,06	1499,48	1463,69	1397,64													
ECU/100 KG	175,913	178,238	190,408	207,439	223,036	213,236	197,853	195,050	206,419	201,127	214,184	209,672	201,002													
VEAUX VIVANTS																										
FF /100 KG	1483,20	1497,03	1597,15	1741,11	1859,77	1796,57	1680,13	1671,68	1765,90	1726,81	1825,53	1781,95	1702,26													
ECU/100 KG	215,938	217,951	232,527	253,486	268,258	256,620	239,987	238,780	252,239	246,657	260,757	254,533	244,811													
IRELAND																										
VEAUX VIVANTS																										
IRL/100 KG	180,977	173,407	158,947	152,898	157,683	163,994	161,653	164,557	151,239	161,897	172,611	169,784	164,137													
ECU/100 KG	241,268	231,176	211,898	203,835	210,213	218,627	215,506	219,377	201,622	215,831	230,115	226,346	218,818													
ITALIA																										
VEAUX 1																										
LIT/100 KG	323213	327532	332256	342110	344448	362507	366479	364054	366522	369292	367896	369197	352963													
ECU/100 KG	225,708	228,758	232,022	238,903	236,505	244,607	247,287	245,651	247,316	249,185	248,243	249,121	241,109													
VEAUX 2																										
LIT/100 KG	277860	278152	283272	291166	288519	301054	303764	302298	303682	304771	304907	306567	295501													
ECU/100 KG	196,036	194,240	197,816	203,329	198,136	203,141	204,969	203,979	204,914	205,648	205,740	206,860	201,901													
VEAUX VIVANTS																										
LIT/100 KG	305072	307810	312662	321732	322076	337926	341393	339352	341386	343483	342701	344145	329978													
ECU/100 KG	213,039	214,951	218,340	224,674	221,157	228,020	230,360	228,983	230,355	231,770	231,242	232,216	225,426													
LUXEMBOURG																										
VEAUX VIVANTS																										
LFR/100 KG	6600,00	6600,00	6600,00	6600,00	6600,00	6600,00	6600,00	6600,00	6600,00	6600,00	6600,00	6600,00	6600,00													
ECU/100 KG	142,205	142,205	142,205	142,205	142,205	142,205	142,205	142,205	142,205	142,205	142,205	142,205	142,205													
NEDERLAND																										
VEAUX 1																										
HFL/100 KG	601,919	611,250	606,839	620,467	653,097	643,000	635,113	614,016	612,800	605,565	620,800	618,435	620,275													
ECU/100 KG	223,971	227,443	225,801	230,872	243,014	239,256	236,322	228,472	228,019	225,327	230,996	230,116	230,801													
VEAUX 2																										
HFL/100 KG	558,242	576,000	574,806	588,200	613,661	589,633	598,790	569,484	565,567	567,968	589,550	582,597	581,208													
ECU/100 KG	207,718	214,326	213,882	218,866	228,340	219,399	222,806	211,902	210,444	211,338	219,368	216,781	216,264													
VEAUX 3																										
HFL/100 KG	520,371	522,750	528,774																							

LEVENDE KALVE
LEBENDE KÄLBER
ΖΩΝΤΕΣ ΜΟΞΟΙ
LIVE CALVES
VEAUX VIVANTS
VITELLI VIVI
LEVENDE KALVEREN

Markedspriser
Marktpreise
Τιμές της αγοράς
Market prices
Prix de marché
Prezzi di mercato
Marktprijzen

EF-lande
EG-Länder
Χώρες της ΕΚ
Community countries
Pays de la CE
Paesi della CE
EG-landen

OKSEKØD
RINDFLEISCH
BOEIO KPEAZ
BEEF AND VEAL
VIANDE BOVINE
CARNE BOVINA
RUNDVLEES

100 kg - PVI

VEAUX VIVANTS	LEBENDE KALBER				LIVE CALVES								
	200935	270935	041085	111085	181085	251085	011185	081185	151185	221185	291185	061285	131285
	260935	031055	101035	171085	241085	311085	071185	141185	211185	281185	051285	121285	191285
FRANCE													
VEAUX BLANCS E													
FF /100 KG	2595,78	2587,20	2570,70	2554,20	2566,08	2582,58	2615,58	2615,58	2661,78	2653,20	2638,68	2572,68	2574,00
ECU/100 KG	370,779	369,533	367,196	364,839	366,536	368,893	373,607	373,607	380,206	378,980	376,906	367,479	367,668
VEAUX BLANCS U													
FF /100 KG	2200,32	2182,40	2144,00	2112,00	2129,92	2161,92	2209,92	2209,92	2280,32	2265,60	2232,32	2195,20	2195,20
ECU/100 KG	314,292	311,732	306,247	301,676	304,236	308,806	315,663	315,663	325,719	323,616	318,862	313,560	313,560
VEAUX BLANCS R													
FF /100 KG	1961,76	1945,56	1903,36	1874,26	1884,80	1922,00	1969,74	1982,14	2031,74	2023,06	1998,26	1961,06	1951,76
ECU/100 KG	280,116	277,902	272,588	267,717	269,223	274,537	281,356	283,127	290,212	288,972	285,429	280,116	278,787
VEAUX ROSES CLAIRS U													
FF /100 KG	1997,44	1975,68	1939,84	1910,40	1917,44	1958,40	2005,76	2022,40	2065,92	2058,24	2033,28	1999,36	1981,44
ECU/100 KG	285,312	282,904	277,085	272,880	273,885	279,736	286,501	288,878	295,094	293,997	290,432	285,587	283,027
VEAUX ROSES CLAIRS R													
FF /100 KG	1854,42	1832,10	1794,90	1766,38	1774,44	1812,88	1858,76	1874,88	1922,00	1913,32	1889,76	1855,04	1837,06
ECU/100 KG	264,883	261,695	256,382	252,308	253,459	258,950	265,503	267,806	274,537	273,297	269,931	264,972	262,404
VEAUX ROSES CLAIRS O													
FF /100 KG	1741,80	1719,00	1681,80	1653,00	1663,80	1699,80	1746,00	1765,80	1812,00	1804,80	1780,80	1765,80	1719,00
ECU/100 KG	248,777	245,540	240,227	236,113	237,656	242,798	249,397	252,225	258,824	257,796	254,368	252,225	245,540
VEAUX ROSES U													
FF /100 KG	1854,08	1833,60	1795,84	1767,68	1776,64	1818,24	1865,60	1882,24	1928,32	1918,08	1893,12	1857,92	1840,00
ECU/100 KG	264,835	261,910	256,516	252,494	253,775	259,716	266,480	268,857	275,439	273,977	270,411	265,383	262,824
VEAUX ROSES R													
FF /100 KG	1731,04	1709,96	1675,86	1646,10	1653,54	1696,32	1743,44	1759,56	1802,96	1790,56	1766,38	1739,72	1722,36
ECU/100 KG	247,260	244,249	239,378	235,127	236,190	242,301	249,031	251,334	257,533	255,762	252,308	248,500	246,020
VEAUX ROSES O													
FF /100 KG	1605,60	1585,20	1551,00	1523,40	1530,60	1570,80	1615,20	1630,80	1672,80	1663,20	1639,80	1611,60	1594,80
ECU/100 KG	229,342	226,428	221,543	217,601	218,629	224,372	230,714	232,942	238,941	237,570	234,227	230,199	227,800
VEAUX ROUGES R													
FF /100 KG	1577,28	1557,44	1523,76	1494,20	1501,64	1537,60	1584,72	1600,84	1640,52	1633,08	1613,24	1587,20	1572,32
ECU/100 KG	225,297	222,463	217,681	213,430	214,493	219,629	226,360	228,662	234,330	233,268	230,434	226,714	224,589
VEAUX ROUGES O													
FF /100 KG	1461,60	1446,00	1412,40	1384,80	1392,00	1426,80	1472,40	1488,00	1522,80	1515,60	1496,40	1472,40	1458,00
ECU/100 KG	208,773	206,545	201,746	197,803	198,832	203,803	210,316	212,544	217,515	216,487	213,744	210,316	208,259
VEAUX VIVANTS													
FF /100 KG	1785,45	1765,50	1730,48	1701,69	1710,19	1748,32	1794,48	1809,75	1854,10	1844,88	1821,68	1791,30	1773,48
ECU/100 KG	255,032	252,192	247,180	243,068	244,282	249,728	256,322	258,503	264,838	263,521	260,207	255,868	253,322
IRELAND													
VEAUX VIVANTS													
IRL/100 KG	151,271	149,275	151,290	165,498	166,812	169,397	166,374	170,861	173,359	180,093	171,763	176,657	167,263
ECU/100 KG	201,665	199,034	201,691	220,632	222,384	225,830	221,800	227,782	231,112	240,089	228,984	235,509	222,985
ITALIA													
VEAUX 1													
LIT/100 KG	366568	366568	371593	373606	366568	366568	366065	366358	369369	369369	369369	368362	369459
ECU/100 KG	247,347	247,347	250,738	252,097	247,347	247,347	247,008	247,205	249,237	249,237	249,237	248,558	249,298
VEAUX 2													
LIT/100 KG	304331	304331	304331	306278	304331	304331	303844	304221	305673	305673	305673	305673	307131
ECU/100 KG	205,352	205,352	205,352	206,665	205,352	205,352	205,023	205,277	206,257	206,257	206,257	206,257	207,241
VEAUX VIVANTS													
LIT/100 KG	341673	341673	344688	346675	341673	341673	341177	341503	343891	343891	343891	343286	344528
ECU/100 KG	230,549	230,549	232,583	233,924	230,549	230,549	230,214	230,434	232,045	232,045	232,045	231,637	232,475
LUXEMBOURG													
VEAUX VIVANTS													
LFR/100 KG	6600,00	6600,00	6600,00	6600,00	6600,00	6600,00	6600,00	6600,00	6600,00	6600,00	6600,00	6600,00	6600,00
ECU/100 KG	142,205	142,205	142,205	142,205	142,205	142,205	142,205	142,205	142,205	142,205	142,205	142,205	142,205
NEDERLAND													
VEAUX 1													
HFL/100 KG	607,000	619,000	595,000	595,000	593,000	633,500	621,500	621,500	621,500	621,500	611,000	614,500	626,000
ECU/100 KG	229,861	230,326	221,396	221,396	220,652	235,722	231,256	231,256	231,256	231,256	227,349	228,652	232,931
VEAUX 2													
HFL/100 KG	560,500	570,000	550,000	560,500	559,500	601,000	594,000	595,000	589,000	591,500	550,000	582,000	589,000
ECU/100 KG	208,559	212,074	204,652	208,559	208,187	223,628	221,024	221,396	219,163	220,094	204,652	216,559	219,163
VEAUX 3													
HFL/100 KG	519,000	530,500	511,000	519,000	523,000	555,000	545,500	542,000	542,000	542,000	480,500	535,500	540,500
ECU/100 KG	193,117	197,376	190,141	193,117	194,606	206,513	202,978	201,675	201,675	201,675	178,791	199,257	201,117
VEAUX VIVANTS													
HFL/100 KG	563,825	574,350	553,450	560,825	560,575	599,925	591,175	591,025	587,725	589,100	551,350	580,825	588,550
ECU/100 KG	209,796	213,712	205,935	208,680	208,587	223,228	219,973	219,917	218,689	219,201	205,154	216,121	218,996
UNITED KINGDOM													
VEAUX VIVANTS													
UKL/100 KG	110,947	110,947	110,947	110,947	110,947	110,947	110,947	110,947	110,947	110,947	110,947	110,947	110,947
ECU/100 KG	179,336	179,336	179,336	179,336	179,336	179,336	179,336	179,336	179,336	179,336	179,336	179,336	179,336

LEVENDE KALVE
LEBENDE KÄLBER
ΖΩΝΤΕΣ ΜΟΞΧΟΙ
LIVE CALVES
VEAUX VIVANTS
VITELLI VIVI
LEVENDE KALVEREN

Markedspriser
Marktpreise
Τιμές της αγοράς
Market prices
Prix de marché
Prezzi di mercato
Marktprijzen

EF-lande
EG-Länder
Χώρες της ΕΚ
Community countries
Pays de la CE
Paesi della CE
EG-landen

OKSEKØD
RINDFLEISCH
BOEHO KPEAZ
BEEF AND VEAL
VIANDE BOVINE
CARNE BOVINA
RUNDVLEES

100 kg - PVI

VEAUX VIVANTS	LEBENDE KÄLBER	LIVE CALVES
	201295: 271295: 030186: 100186: 170186: 240186:	
	261285: 020136: 090186: 160186: 230186: 300186:	
FRANCE		
VEAUX BLANCS E		
FF /100 KG	2574,00: 2574,00: 2590,50: 2607,00: 2607,00: 2599,08:	
ECU/100 KG	367,668: 367,668: 370,024: 372,331: 372,331: 371,250:	
VEAUX BLANCS U		
FF /100 KG	2195,20: 2197,12: 2193,92: 2200,32: 2200,32: 2192,00:	
ECU/100 KG	313,560: 313,834: 313,377: 314,292: 314,292: 313,103:	
VEAUX BLANCS R		
FF /100 KG	1939,36: 1949,90: 1951,76: 1960,44: 1964,16: 1963,54:	
ECU/100 KG	277,016: 278,522: 278,787: 280,027: 280,559: 280,470:	
VEAUX ROSES CLAIRS U		
FF /100 KG	1971,20: 1980,16: 1990,40: 2004,48: 2016,00: 2013,44:	
ECU/100 KG	291,564: 292,844: 294,307: 296,318: 297,963: 287,598:	
VEAUX ROSES CLAIRS R		
FF /100 KG	1924,66: 1833,34: 1942,02: 1855,04: 1864,96: 1860,62:	
ECU/100 KG	260,633: 261,872: 263,112: 264,972: 266,389: 265,769:	
VEAUX ROSES CLAIRS O		
FF /100 KG	1704,00: 1707,00: 1717,80: 1731,00: 1741,80: 1744,80:	
ECU/100 KG	243,398: 243,826: 245,369: 247,254: 248,797: 249,225:	
VEAUX ROSES U		
FF /100 KG	1927,20: 1936,16: 1948,96: 1862,40: 1873,92: 1970,72:	
ECU/100 KG	260,995: 262,275: 264,104: 266,023: 267,669: 267,212:	
VEAUX ROSES R		
FF /100 KG	1709,96: 1719,64: 1727,32: 1734,76: 1747,78: 1747,78:	
ECU/100 KG	244,249: 245,499: 246,729: 247,791: 249,651: 249,651:	
VEAUX ROSES O		
FF /100 KG	1581,60: 1590,00: 1599,40: 1609,80: 1622,40: 1620,60:	
ECU/100 KG	225,914: 227,114: 228,314: 229,942: 231,742: 231,485:	
VEAUX ROUGES R		
FF /100 KG	1559,92: 1568,60: 1577,28: 1588,44: 1600,84: 1603,32:	
ECU/100 KG	222,817: 224,057: 225,297: 226,891: 228,662: 229,017:	
VEAUX ROUGES U		
FF /100 KG	1444,80: 1453,20: 1461,60: 1473,60: 1484,40: 1486,80:	
ECU/100 KG	206,374: 207,574: 208,773: 210,498: 212,030: 212,373:	
VEAUX VIVANTS		
FF /100 KG	1761,62: 1769,48: 1778,41: 1789,93: 1800,44: 1799,28:	
ECU/100 KG	251,628: 252,751: 254,026: 255,672: 257,173: 257,007:	
IRELAND		
VEAUX VIVANTS		
IRL/100 KG	167,263: 165,264: 172,158: 174,669: 174,583: 171,215:	
ECU/100 KG	222,995: 220,293: 229,511: 232,858: 232,744: 228,254:	
ITALIA		
VEAUX 1		
LIT/100 KG	369459: 369459: 375507: 375507: 385228: 387241:	
ECU/100 KG	249,298: 249,298: 253,378: 253,378: 259,938: 261,296:	
VEAUX 2		
LIT/100 KG	307131: 307131: 313459: 313459: 318106: 320053:	
ECU/100 KG	207,241: 207,241: 211,510: 211,510: 214,646: 215,960:	
VEAUX VIVANTS		
LIT/100 KG	344528: 344528: 350698: 350698: 358379: 360366:	
ECU/100 KG	232,475: 232,475: 236,632: 236,632: 241,821: 243,162:	
LUXEMBOURG		
VEAUX VIVANTS		
LFR/100 KG	6600,00: 6600,00: 6600,00: 6600,00: 6600,00: 6600,00:	
ECU/100 KG	142,205: 142,205: 142,205: 142,205: 142,205: 142,205:	
NEDERLAND		
VEAUX 1		
HFL/100 KG	619,000: 620,000: 651,500: 647,500: 679,000: 664,500:	
ECU/100 KG	230,326: 230,698: 242,419: 240,931: 252,652: 247,256:	
VEAUX 2		
HFL/100 KG	593,000: 592,500: 615,500: 620,000: 636,000: 607,000:	
ECU/100 KG	220,652: 220,466: 229,024: 230,698: 236,652: 225,861:	
VEAUX 3		
HFL/100 KG	540,500: 550,000: 558,500: 571,000: 577,000: 545,500:	
ECU/100 KG	201,117: 204,652: 207,815: 212,466: 214,699: 202,978:	
VEAUX VIVANTS		
HFL/100 KG	589,000: 590,875: 613,100: 617,075: 634,950: 609,075:	
ECU/100 KG	219,163: 219,861: 228,131: 229,610: 236,261: 226,633:	
UNITED KINGDOM		
VEAUX VIVANTS		
UKL/100 KG	110,947: 110,947: 110,947: 110,947: 110,947: 110,947:	
ECU/100 KG	179,336: 179,336: 179,336: 179,336: 179,336: 179,336:	

**MARKEDSPRISE
MARKTPREISE
ΤΙΜΕΣ ΤΗΣ ΑΓΟΡΑΣ
MARKET PRICES
PRIX DE MARCHÉ
PREZZI DI MERCATO
MARKTPRIJZEN**

**OKSEKØD
RINDFLEISCH
BŒUF KPEAZ
BEEF AND VEAL
VIANDE BOVINE
CARNE BOVINA
RUNDVLEES**

ECU/100 kg - PWI

BOVINS VIVANTS		LEBENDE RINDER										LIVE ADULT BOVINE ANIMALS															
		010185	010295	010385	010485	010585	010685	010785	010885	010985	011085	011185	011285		010185	010295	010385	010485	010585	010685	010785	010885	010985	011085	011185	011285	Ø
		310185	280295	310385	300485	310585	300685	310785	310885	300985	311085	301185	311285		310185	280295	310385	300485	310585	300685	310785	310885	300985	311085	301185	311285	
BELGIE/BELGIQUE																											
	BFR/100 KG	7584,84	7542,50	7406,89	7288,88	7482,79	7605,72	7518,92	7434,02	7355,22	7283,61	7145,82	7117,98	7397,27													
	ECU/100 KG	163,425	162,512	159,590	157,048	161,225	163,874	162,004	160,175	158,477	156,934	153,965	153,365	159,383													
DANMARK																											
	DKR/100 KG	1302,78	1303,48	1302,45	1291,27	1275,23	1263,37	1251,31	1263,22	1285,35	1265,59	1236,72	1230,76	1272,63													
	ECU/100 KG	154,817	154,900	154,778	153,449	151,543	150,134	148,701	150,116	152,746	150,398	146,966	146,298	151,234													
DEUTSCHLAND BR																											
	DM /100 KG	374,703	374,188	370,244	369,600	369,732	364,846	340,951	361,815	356,417	351,657	347,230	344,993	362,198													
	ECU/100 KG	157,098	156,892	155,228	154,958	155,013	152,965	151,332	151,694	149,431	147,435	145,579	144,641	151,855													
ELLAS																											
	DRA/100 KG	16342,9	16403,9	16482,3	16446,6	16484,3	16626,0	16778,4	16826,0	17232,4	17636,3	17748,0	17861,7	16905,7													
	ECU/100 KG	180,529	181,202	182,069	181,675	171,918	162,450	163,940	164,404	168,376	172,322	173,413	174,525	173,069													
FRANCE																											
	FF /100 KG	1162,95	1157,04	1163,46	1174,11	1208,05	1199,19	1193,79	1193,71	1175,88	1144,89	1133,62	1123,98	1169,22													
	ECU/100 KG	169,313	168,452	169,387	170,938	174,261	171,291	170,519	170,508	167,962	163,535	161,925	160,549	168,220													
IRELAND																											
	IRL/100 KG	110,948	110,411	110,390	111,792	112,210	109,653	106,094	101,512	98,195	98,863	101,172	99,888	105,927													
	ECU/100 KG	147,909	147,194	147,165	149,034	149,591	146,183	141,438	135,330	130,908	131,799	134,877	133,164	141,216													
ITALIA																											
	LIT/100 KG	239209	235772	237254	237612	242600	241610	234531	233591	232290	234467	235043	236212	236683													
	ECU/100 KG	167,045	164,645	165,680	165,930	166,636	163,030	158,253	157,619	156,741	158,210	158,599	159,387	161,815													
LUXEMBOURG																											
	LFR/100 KG	7743,40	7765,79	7857,44	7901,02	7935,57	7975,63	7904,93	7886,76	7890,19	7796,38	7672,75	7732,67	7838,96													
	ECU/100 KG	166,948	167,323	169,298	170,237	170,981	171,845	170,521	169,930	170,004	167,983	165,318	166,409	168,900													
NEDERLAND																											
	HFL/100 KG	383,523	380,108	382,122	384,969	394,202	391,103	385,846	384,771	376,577	372,810	368,762	365,398	380,849													
	ECU/100 KG	142,707	141,436	142,185	143,244	146,680	145,527	143,571	143,171	140,122	138,720	137,214	135,963	141,712													
UNITED KINGDOM																											
	UKL/100 KG	97,653	96,062	95,301	95,769	99,469	98,689	96,762	95,939	93,681	93,535	93,175	94,767	95,900													
	ECU/100 KG	157,847	155,275	154,045	154,802	160,783	159,523	156,407	155,077	151,426	151,191	150,609	153,182	155,014													
GREAT BRITAIN																											
	UKL/100 KG	97,232	95,712	95,234	95,787	99,706	99,037	97,195	96,570	94,344	93,966	93,546	95,512	96,153													
	ECU/100 KG	157,167	154,710	153,938	154,830	161,166	160,084	157,106	156,097	152,498	151,887	151,209	154,387	155,423													
NORTHERN IRELAND																											
	UKL/100 KG	100,887	98,792	95,813	95,631	97,643	96,017	93,433	91,084	88,576	90,222	90,323	89,028	93,951													
	ECU/100 KG	163,075	159,624	154,874	154,579	157,831	155,203	151,026	147,229	143,175	145,837	145,999	143,906	151,863													
C.E.																											
	ECU/100 KG	160,758	159,596	159,417	160,042	162,371	160,085	157,866	157,146	154,773	153,064	152,066	151,745	157,411													
VEAUX VIVANTS																											
		010185	010295	010385	010485	010585	010685	010785	010885	010985	011085	011185	011285	Ø	010185	010295	010385	010485	010585	010685	010785	010885	010985	011085	011185	011285	Ø
		310185	280295	310385	300485	310585	300685	310785	310885	300985	311085	301185	311285		310185	280295	310385	300485	310585	300685	310785	310885	300985	311085	301185	311285	
BELGIE/BELGIQUE																											
	BFR/100 KG	9627,5	9812,0	9956,1	101415,2	11177,8	11370,4	11258,6	11189,9	10990,3	10570,6	10985,3	11236,6	10715,9													
	ECU/100 KG	207,436	211,411	214,316	224,407	240,839	244,989	242,581	241,101	236,799	227,755	236,691	242,105	230,886													
DANMARK																											
	DKR/100 KG	1422,35	1408,38	1399,28	1376,55	1358,15	1332,88	1306,38	1317,44	1352,71	1360,48	1335,13	1339,00	1359,10													
	ECU/100 KG	169,026	167,426	166,295	163,583	161,398	158,394	155,245	156,559	160,751	161,674	158,662	159,122	161,510													
DEUTSCHLAND BR																											
	DM /100 KG	519,123	507,977	504,720	502,655	529,564	555,312	561,934	569,021	562,858	557,962	556,798	558,995	540,577													
	ECU/100 KG	217,647	212,974	211,609	210,743	222,024	232,820	235,596	238,567	235,983	233,930	233,442	236,363	226,642													
ELLAS																											
	DRA/100 KG	19055,3	19062,1	20326,3	20359,0	20359,0	20400,1	20431,5	20576,5	20649,0	20817,2	21021,5	21021,5	20339,9													
	ECU/100 KG	210,491	210,566	224,530	224,892	212,327	199,327	199,634	201,051	201,759	203,402	205,398	205,398	208,231													
FRANCE																											
	FF /100 KG	1483,20	1497,03	1597,15	1741,11	1859,77	1796,57	1680,13	1671,68	1765,90	1726,81	1825,53	1781,95	1702,24													
	ECU/100 KG	215,938	217,951	232,527	253,486	268,258	256,620	239,587	238,780	252,239	246,657	260,757	254,533	244,811													
IRELAND																											
	IRL/100 KG	180,977	173,407	158,947	152,898	157,683	163,994	161,653	164,557	151,239	161,897	172,611	169,784														

**MARKEDSPRISER
MARKTPREISE
ΤΙΜΕΣ ΤΗΣ ΑΓΟΡΑΣ
MARKET PRICES
PRIX DE MARCHÉ
PREZZI DI MERCATO
MARKTPRIJZEN**

**OKSEKØD
RINDFLEISCH
BŒUF KŒFAL
BEEF AND VEAL
VIANDE BOVINE
CARNE BOVINA
RUNDVLEES**

ECU/100 kg - PVI

BOVINS VIVANTS	LEBENDE RINDER	LIVE ADULT BOVINE ANIMALS
	201295: 271295: 030186: 100186: 170186: 240186:	
	261295: 020186: 090186: 160186: 230186: 300186:	
BELGIE/BELGIQUE		
BFR/100 KG	7117,50:7117,50:7043,50:6991,50:6952,50:6869,50:	
ECU/100 KG	153,355:153,355:151,761:150,640:149,800:148,012:	
DANMARK		
DKR/100 KG	1229,64:1229,54:1229,64:1215,64:1215,64:1215,64:	
ECU/100 KG	146,125:146,125:146,125:144,462:144,462:144,462:	
DEUTSCHLAND BR		
DM /100 KG	344,344:344,344:344,153:339,271:336,082:335,020:	
ECU/100 KG	144,369:144,369:144,289:142,242:140,905:140,460:	
ELLAS		
DRA/100 KG	17877,6:17877,6:17991,1:18012,0:17997,0:18061,8:	
ECU/100 KG	174,630:174,630:175,789:176,001:175,846:176,480:	
FRANCE		
FF /100 KG	1121,06:1130,06:1129,04:1132,54:1121,77:1112,91:	
ECU/100 KG	160,131:161,417:161,271:161,771:160,233:158,967:	
IRELAND		
IRL/100 KG	99,992: 97,840: 97,253: 99,418: 98,656: 99,954:	
ECU/100 KG	133,373:130,434:129,652:132,538:131,522:133,253:	
ITALIA		
LIT/100 KG	236778: 236778: 239657: 239657: 240641: 241197:	
ECU/100 KG	159,769:159,769:161,712:161,712:162,376:162,751:	
LUXEMBOURG		
LFR/100 KG	7759,75:7770,21:7722,80:7774,62:7734,61:7714,14:	
ECU/100 KG	167,193:167,418:166,397:167,514:166,651:166,210:	
NEDERLAND		
HFL/100 KG	364,543:364,303:360,797:354,084:353,076:351,447:	
ECU/100 KG	135,644:135,555:134,064:131,753:131,377:130,771:	
UNITED KINGDOM		
UKL/100 KG	94,735: 94,549: 94,826: 94,889: 93,621: 93,225:	
ECU/100 KG	153,131:152,830:153,278:153,380:151,330:150,690:	
C.É.		
ECU/100 KG	151,589:151,702:151,728:151,448:150,327:149,827:	
VEAUX VIVANTS	LEBENDE KALBER	LIVE CALVES
	201295: 271295: 030186: 100186: 170186: 240186:	
	261295: 020186: 090186: 160186: 230186: 300186:	
BELGIE/BELGIQUE		
BFR/100 KG	11283,5:11283,5:11472,5:11472,5:11472,5:11472,5:	
ECU/100 KG	243,117:243,117:247,189:247,189:247,189:247,189:	
DANMARK		
DKR/100 KG	1345,13:1345,13:1345,13:1335,13:1335,13:1335,13:	
ECU/100 KG	159,850:159,850:159,850:158,662:158,662:158,662:	
DEUTSCHLAND BR		
DM /100 KG	557,720:557,747:554,433:543,022:546,520:546,272:	
ECU/100 KG	233,829:233,840:232,451:227,667:229,133:229,029:	
ELLAS		
DRA/100 KG	21021,5:21021,5:21094,0:21094,0:21094,0:21239,0:	
ECU/100 KG	205,398:205,398:206,107:206,107:206,107:207,524:	
FRANCE		
FF /100 KG	1761,62:1767,48:1778,41:1789,93:1300,44:1799,28:	
ECU/100 KG	251,628:252,751:254,026:255,677:257,173:257,007:	
IRELAND		
IRL/100 KG	167,263:165,244:172,158:174,669:174,583:171,215:	
ECU/100 KG	222,985:220,293:229,511:232,858:232,744:228,254:	
ITALIA		
LIT/100 KG	344528: 344528: 350688: 350688: 358379: 360366:	
ECU/100 KG	232,475:232,475:236,632:236,632:241,821:243,162:	
LUXEMBOURG		
LFR/100 KG	6600,00:6600,00:6600,00:6600,00:6600,00:6600,00:	
ECU/100 KG	142,205:142,205:142,205:142,205:142,205:142,205:	
NEDERLAND		
HFL/100 KG	589,070:590,875:613,100:617,075:634,950:609,075:	
ECU/100 KG	219,163:219,861:228,131:229,610:236,261:226,633:	
UNITED KINGDOM		
UKL/100 KG	110,947:110,947:110,947:110,947:110,947:110,947:	
ECU/100 KG	179,336:179,336:179,336:179,336:179,336:179,336:	
C.É.		
ECU/100 KG	225,427:225,608:227,579:227,414:229,179:228,299:	

**LEVENDE KVÆG
LEBENDE RINDER
ΖΩΝΤΑ ΒΟΕΙΑΗ
LIVE ADULT BOVINE ANIMALS
BOVINS VIVANTS
BOVINI VIVI
LEVENDE RUNDEREN**

**Markedspriser
Marktpreise
Τιμές της αγοράς
Market prices
Prix de marché
Prezzi di mercato
Marktprizen**

**Tredjelande
Drittlander
Τρίτες Χώρες
Third countries
Pays tiers
Paesi terzi
Derde landen**

**OKSEKØD
RINDFLEISCH
BOEIO KPEAZ
BEEF AND VEAL
VIANDE BOVINE
CARNE BOVINA
RUNDVLEES**

100 kg - PVI

	010185	010285	010385	010485	010585	010685	010785	010885	010985	011085	011185	011285
AUTRICHE												
BOVINS VIVANTS												
OS /100 KG	2551,63	2554,31	2563,03	2558,78	2545,65	2572,14	2550,48	2551,58	2583,93	2586,54	2558,78	2533,95
ECU/100 KG	156,96	157,12	157,66	157,40	156,59	158,22	156,82	156,71	158,70	158,86	157,16	155,63
SUEDE												
BOVINS VIVANTS												
SKR/100 KG	992,23	976,81	972,92	949,41	968,78	940,49	938,74	924,99	922,90	934,99	946,33	971,12
ECU/100 KG	149,40	147,56	147,68	143,86	144,19	139,47	138,83	134,63	134,80	134,42	135,90	138,27
SUISSE												
BOVINS VIVANTS												
SFR/100 KG	494,721	490,529	482,235	484,482	482,049	474,760	479,805	481,791	476,157	472,799	470,676	468,568
ECU/100 KG	256,954	251,435	247,184	248,335	247,088	243,352	247,050	251,274	248,335	246,584	245,476	244,377
AUTRICHE/SUEDE/SUISSE												
BOVINS VIVANTS												
ECU/100 KG	0,000	0,000	0,000	0,000	0,000	0,000	0,000	0,000	0,000	0,000	0,000	0,000
ECU/100 KG	158,828	158,521	158,915	158,100	157,449	157,965	156,888	156,267	157,809	157,728	156,621	155,694

	010185	010285	010385	010485	010585	010685	010785	010885	010985	011085	011185	011285
AUTRICHE												
TAUREAUX												
OS /100 KG	2925,03	2922,39	2925,55	2901,23	2861,52	2875,77	2850,87	2852,26	2888,40	2893,84	2908,47	2894,13
ECU/100 KG	179,93	179,76	179,96	178,46	176,02	176,90	175,30	175,18	177,40	177,73	178,63	177,75
BOEUF												
OS /100 KG	2816,94	2807,64	2817,48	2782,50	2722,42	2740,87	2734,74	2785,94	2815,80	2791,94	2803,77	2772,77
ECU/100 KG	173,28	172,71	173,31	171,16	167,46	168,60	168,15	171,11	172,94	171,48	172,20	170,30
GENISSES												
OS /100 KG	2440,16	2430,00	2451,39	2479,57	2472,84	2492,27	2490,06	2512,26	2514,97	2518,58	2477,90	2460,84
ECU/100 KG	150,10	149,47	150,79	152,52	152,11	153,31	153,11	154,30	154,46	154,69	152,19	151,14
VACHES												
OS /100 KG	1875,23	1892,79	1907,74	1934,30	1973,39	2025,07	2001,61	1989,58	2024,03	2024,65	1918,97	1873,71
ECU/100 KG	115,35	116,43	117,35	118,98	121,39	124,57	123,07	122,20	124,31	124,35	117,86	115,08
BOVINS VIVANTS												
OS /100 KG	2551,63	2554,31	2563,03	2558,78	2545,65	2572,14	2550,48	2551,58	2583,93	2586,54	2558,78	2533,95
ECU/100 KG	156,96	157,12	157,66	157,40	156,59	158,22	156,82	156,71	158,70	158,86	157,16	155,63
SUEDE												
BOEUF 1												
SKR/100 KG	1228,00	1210,18	1207,50	1207,50	1207,50	1207,50	1207,50	1207,50	1207,50	1207,50	1212,92	1246,13
ECU/100 KG	184,91	182,81	183,29	179,20	179,72	179,07	178,58	175,75	176,37	173,60	174,18	177,43
BOEUF 2												
SKR/100 KG	1075,68	1054,61	1049,01	1043,09	1041,99	1020,06	1018,96	1018,96	1018,96	1018,96	1024,47	1056,09
ECU/100 KG	161,97	159,31	159,24	154,80	155,09	151,27	150,70	148,30	148,83	146,50	147,12	150,37
JEUNES BOVINS EP												
SKR/100 KG	1486,35	1475,56	1473,36	1473,36	1473,36	1472,84	1472,80	1472,80	1472,80	1472,80	1472,80	1492,73
ECU/100 KG	223,81	222,90	223,65	218,65	219,30	218,42	217,82	214,36	215,13	211,75	211,51	212,55
JEUNES BOVINS 1												
SKR/100 KG	1376,94	1364,56	1360,19	1354,61	1353,62	1353,62	1354,15	1354,15	1354,01	1353,62	1354,57	1373,54
ECU/100 KG	207,33	206,14	206,47	201,03	201,47	200,74	200,27	197,09	197,77	194,61	194,53	195,58
JEUNES BOVINS 2												
SKR/100 KG	1110,48	1077,32	1066,18	1047,38	1044,00	1020,67	1020,00	1020,00	1019,87	1019,50	1025,82	1059,16
ECU/100 KG	167,21	162,74	161,84	155,44	155,39	151,36	150,85	148,45	148,97	146,57	147,31	150,81
BOVINS VIVANTS												
SKR/100 KG	992,23	976,81	972,92	949,41	968,78	940,49	938,74	924,99	922,90	934,99	946,33	971,12
ECU/100 KG	149,40	147,56	147,68	143,86	144,19	139,47	138,83	134,63	134,80	134,42	135,90	138,27

LEVENDE KVÆG
LEBENDE RINDER
ZONTA BOOEIAH
LIVE ADULT BOVINE ANIMALS
BOVINS VIVANTS
BOVINI VIVI
LEVENDE RUNDEREN

Markedpriser
Marktpreise
Τιμές τής άγοράς
Market prices
Prix de marché
Prezzi di mercato
Marktprijzen

Tredjelände
Drittländer
Τρίτες Χώρες
Third countries
Pays tiers
Paesi terzi
Derde landen

OKSEKØD
RINDFLAISCH
BOEIO KPEAZ
BEEF AND VEAL
VIANDE BOVINE
CARNE BOVINA
RUNDVLEES

100 kg - PVI

		300985	371085	141085	211085	281085	041185	111185	181185	251185	021285	091285	161285	231285
		061085	131085	201085	271085	031185	101185	171185	241185	011285	081285	151285	221285	291285
AUTRICHE														
BOVINS VIVANTS														
OS /100 KG		2588,32	2596,35	2590,29	2580,44	2570,81	2565,36	2549,27	2564,34	2549,71	2535,22	2524,06	2514,27	2551,47
ECU/100 KG		153,97	159,46	159,09	158,49	157,89	157,56	156,57	157,50	156,60	155,71	155,02	154,42	156,71
SUEDE														
BOVINS VIVANTS														
SKR/100 KG		922,76	922,76	943,82	943,82	943,82	944,24	944,24	949,15	949,15	967,83	968,34	968,34	980,45
ECU/100 KG		133,30	132,51	135,54	135,54	135,54	135,60	135,60	136,30	136,30	138,10	137,82	137,82	139,55
SUISSE														
BOVINS VIVANTS														
SFR/100 KG		474,928	472,288	472,288	472,288	472,288	472,288	472,288	468,568	468,568	468,568	468,568	468,568	468,568
ECU/100 KG		247,694	246,317	246,317	246,317	246,317	246,317	246,317	244,377	244,377	244,377	244,377	244,377	244,377
AUTRICHE/SUEDE/SUISSE														
BOVINS VIVANTS														
ECU/100 KG		0,000	0,000	0,000	0,000	0,000	0,000	0,000	0,000	0,000	0,000	0,000	0,000	0,000
ECU/100 KG		157,785	158,031	157,725	157,683	157,198	156,933	156,122	156,929	156,192	155,732	155,128	154,635	156,767

		300985	371085	141085	211085	281085	041185	111185	181185	251185	021285	091285	161285	231285
		061085	131085	201085	271085	031185	101185	171185	241185	011285	081285	151285	221285	291285
AUTRICHE														
TAUREAUX														
OS /100 KG		2888,00	2900,00	2897,00	2890,00	2893,00	2913,00	2896,00	2920,00	2912,00	2893,00	2887,00	2872,00	2914,00
ECU/100 KG		177,38	173,11	177,93	177,50	177,68	178,91	177,87	179,34	178,85	177,68	177,31	176,39	178,97
BOEUF														
OS /100 KG		2810,00	2767,00	2863,00	2784,00	2698,00	2801,00	2811,00	2871,00	2773,00	2793,00	2749,00	2823,00	2704,00
ECU/100 KG		172,59	169,94	175,84	170,99	165,71	172,03	172,65	176,33	170,31	171,54	168,84	173,38	166,07
GENISSES														
OS /100 KG		2531,00	2513,00	2525,00	2509,00	2517,00	2486,00	2474,00	2462,00	2472,00	2441,00	2460,00	2453,00	2496,00
ECU/100 KG		155,45	154,34	155,08	154,04	154,59	152,69	151,95	151,21	151,83	149,92	151,09	150,66	153,30
VACHES														
OS /100 KG		2035,00	2050,00	2020,00	2016,00	1988,00	1930,00	1911,00	1912,00	1889,00	1883,00	1858,00	1846,00	1893,00
ECU/100 KG		124,98	125,91	124,06	123,82	122,10	118,54	117,37	117,43	116,02	115,65	114,11	113,38	116,26
BOVINS VIVANTS														
OS /100 KG		2588,32	2596,35	2590,29	2580,44	2570,81	2565,36	2549,27	2564,34	2549,71	2535,22	2524,06	2514,27	2551,47
ECU/100 KG		158,97	159,46	159,09	158,49	157,89	157,56	156,57	157,50	156,60	155,71	155,02	154,42	156,71
SUEDE														
BOEUF 1														
SKR/100 KG		1207,50	1207,50	1207,50	1207,50	1207,50	1207,50	1207,50	1220,00	1220,00	1242,50	1242,50	1242,50	1257,50
ECU/100 KG		174,43	173,41	173,41	173,41	173,41	173,41	173,41	175,20	175,20	177,30	176,85	176,85	178,98
BOEUF 2														
SKR/100 KG		1018,96	1018,96	1018,96	1018,96	1018,96	1019,43	1019,43	1031,18	1031,18	1052,33	1052,80	1052,80	1066,90
ECU/100 KG		147,19	146,33	146,33	146,33	146,33	146,40	146,40	148,09	148,09	150,16	149,84	149,84	151,85
JEUNES BOVINS EP														
SKR/100 KG		1472,80	1472,30	1472,80	1472,80	1472,80	1472,80	1472,80	1472,80	1472,80	1489,60	1490,16	1490,16	1501,36
ECU/100 KG		212,76	211,51	211,51	211,51	211,51	211,51	211,51	211,51	211,51	212,56	212,10	212,10	213,69
JEUNES BOVINS 1														
SKR/100 KG		1353,62	1353,62	1353,62	1353,62	1353,62	1354,68	1354,68	1354,68	1354,68	1370,58	1371,11	1371,11	1381,71
ECU/100 KG		195,54	194,39	194,39	194,39	194,39	194,54	194,54	194,54	194,54	195,58	195,15	195,15	196,66
JEUNES BOVINS 2														
SKR/100 KG		1019,50	1019,50	1019,50	1019,50	1019,50	1020,50	1020,50	1033,00	1033,00	1055,50	1057,50	1057,50	1067,50
ECU/100 KG		147,27	146,41	146,41	146,41	146,41	146,55	146,55	148,35	148,35	150,61	150,51	150,51	151,94
BOVINS VIVANTS														
SKR/100 KG		922,76	922,76	943,82	943,82	943,82	944,24	944,24	949,15	949,15	967,83	968,34	968,34	980,45
ECU/100 KG		133,30	132,51	135,54	135,54	135,54	135,60	135,60	136,30	136,30	138,10	137,82	137,82	139,55

**LEVENDE KVÆG
LEBENDE RINDER
ΖΩΝΤΑ ΒΟΕΙΔΙΑ
LIVE ADULT BOVINE ANIMALS
BOVINS VIVANTS
BOVINI VIVI
LEVENDE RUNDEREN**

**Markedpriser
Marktpreise
Τιμές τής αγοράς
Market prices
Prix de marché
Prezzi di mercato
Marktprijzen**

**Tredjelände
Drittländer
Τρίτες Χώρες
Third countries
Pays tiers
Paesi terzi
Derde landen**

**OKSEKØD
RINDFLEISCH
BOEIE KPEAZ
BEEF AND VEAL
VIANDE BOVINE
CARNE BOVINA
RUNDVLEES**

100 kg - PVI

	010185	010285	010385	010485	010585	010685	010785	010885	010985	011085	011185	011285	
	310185	280285	310385	300485	310585	300685	310785	310885	300985	311085	301185	311285	Ø
SUISSE													
GENISSES/BOEUF A													
SFR/100 KG	585,000	573,214	555,000	555,000	545,323	530,000	540,484	549,194	555,000	555,000	555,000	555,000	554,435
ECU/100 KG	303,850	293,818	284,482	284,482	279,521	271,667	278,294	286,426	289,455	289,455	289,455	289,455	286,697
GENISSES/BOEUF B													
SFR/100 KG	568,000	558,179	543,000	543,000	533,323	518,000	528,484	537,194	543,000	534,935	533,000	533,000	539,426
ECU/100 KG	295,020	286,111	278,331	278,331	273,370	265,516	272,115	280,168	283,196	278,990	277,981	277,981	278,926
GENISSES/BOEUF C													
SFR/100 KG	513,000	503,179	488,000	488,000	478,323	463,000	473,484	482,194	488,000	488,000	488,000	488,000	486,765
ECU/100 KG	266,453	257,920	250,139	250,139	245,179	237,325	243,796	251,483	254,512	254,512	254,512	254,512	251,707
GENISSES/BOEUF D													
SFR/100 KG	460,000	450,179	435,000	435,000	435,000	435,000	435,484	440,968	445,000	445,000	445,000	445,000	442,219
ECU/100 KG	238,925	230,753	222,972	222,972	222,972	222,972	224,230	229,983	232,085	232,085	232,085	232,085	228,677
VACHES A													
SFR/100 KG	525,000	513,214	495,000	495,000	487,258	475,000	485,484	494,194	500,000	487,903	485,000	485,000	494,004
ECU/100 KG	272,686	263,064	253,727	253,727	249,759	243,476	249,975	257,742	260,770	254,461	252,967	252,967	255,440
VACHES B													
SFR/100 KG	490,000	482,143	470,000	471,500	475,000	475,000	475,484	480,000	480,000	471,935	470,000	470,000	475,922
ECU/100 KG	254,507	247,137	240,913	241,682	243,476	243,476	244,827	250,339	250,339	246,133	245,124	245,124	246,090
VACHES C													
SFR/100 KG	456,774	440,000	440,000	445,333	470,000	470,000	470,000	464,839	447,667	445,000	440,667	435,000	457,107
ECU/100 KG	237,237	235,787	235,787	238,521	240,913	240,913	242,000	242,432	233,476	232,085	229,825	226,870	236,321
VACHES D													
SFR/100 KG	436,774	440,000	440,000	445,333	450,000	450,000	450,000	444,839	427,667	425,000	422,833	420,000	437,704
ECU/100 KG	226,849	225,535	225,535	228,269	230,661	230,661	231,702	232,001	223,046	221,655	220,525	219,047	226,291
VACHES ERF													
SFR/100 KG	364,887	366,500	366,500	369,767	373,500	373,500	373,500	367,694	346,667	344,000	339,667	334,000	360,015
ECU/100 KG	189,517	187,861	187,861	189,535	191,449	191,449	192,312	191,767	180,801	179,410	177,150	174,194	186,109
TAUREAUX A1													
SFR/100 KG	585,000	577,143	565,000	565,000	555,323	540,000	550,484	559,194	565,000	560,968	560,000	560,000	561,926
ECU/100 KG	303,850	295,832	289,608	289,608	284,647	276,793	283,443	291,642	294,670	292,567	292,062	292,062	290,565
TAUREAUX A2													
SFR/100 KG	533,000	527,107	518,000	518,000	508,323	493,000	503,484	512,194	518,000	513,968	513,000	513,000	514,256
ECU/100 KG	276,841	270,184	265,516	265,516	260,556	252,702	259,243	267,129	270,158	268,055	267,550	267,550	265,917
TAUREAUX B1													
SFR/100 KG	545,000	537,143	525,000	525,000	517,258	505,000	515,484	524,194	530,000	521,935	520,000	520,000	523,835
ECU/100 KG	283,074	275,329	269,105	269,105	265,136	258,853	265,422	273,388	276,416	272,210	271,201	271,201	270,870
TAUREAUX B2													
SFR/100 KG	496,000	490,107	481,000	486,333	482,871	470,000	470,000	470,000	470,000	474,032	475,000	475,000	478,362
ECU/100 KG	257,623	251,219	246,551	249,285	247,510	240,913	242,000	245,124	245,124	247,227	247,732	247,732	247,337
TAUREAUX C													
SFR/100 KG	490,000	490,000	490,000	495,333	500,000	500,000	500,000	498,065	482,667	480,000	480,000	480,000	490,505
ECU/100 KG	254,507	251,164	251,164	253,898	256,790	256,790	257,446	259,761	251,730	250,339	250,339	250,339	253,606
TAUREAUX D													
SFR/100 KG	483,000	483,000	483,000	488,333	493,000	493,000	493,000	491,065	475,667	473,000	473,000	473,000	483,505
ECU/100 KG	250,871	247,576	247,576	250,310	252,702	252,702	253,842	256,110	248,079	246,688	246,688	246,688	249,986
TAUREAUX E													
SFR/100 KG	473,000	473,000	473,000	478,333	483,000	483,000	483,000	481,065	465,667	463,000	463,000	463,000	473,505
ECU/100 KG	245,676	242,450	242,450	245,184	247,576	247,576	248,693	250,894	242,864	241,473	241,473	241,473	244,815
BOVINS VIVANTS													
SFR/100 KG	494,721	490,529	482,235	484,482	482,049	474,760	479,805	481,791	476,157	472,799	470,676	468,568	479,881
ECU/100 KG	256,954	251,435	247,184	248,335	247,088	243,352	247,050	251,274	248,335	246,584	245,476	244,377	248,120

**LEVENDE KVÆG
LEBENDE RINDER
ΖΩΝΤΑ ΒΟΕΙΔΙΑ
LIVE ADULT BOVINE ANIMALS
BOVINS VIVANTS
BOVINI VIVI
LEVENDE RUNDEREN**

**Markedspriser
Marktpreise
Τιμές της αγοράς
Market prices
Prix de marché
Prezzi di mercato
Marktprijzen**

**Tredjelände
Drittländer
Τρίτες Χώρες
Third countries
Pays tiers
Paesi terzi
Derde landen**

**OKSEKØD
RINDFLEISCH
ΒΟΕΙΟ ΚΡΕΑΣ
BEEF AND VEAL
VIANDE BOVINE
CARNE BOVINA
RUNDVLEES**

100 kg - FVI

	300985	071035	141085	211085	281085	041185	111185	181185	251185	021285	091285	161285	231285
	061035	131035	201085	271085	031185	101185	171185	241185	011285	081285	151285	221285	291285
SUISSE													
GENESSES/BOEUF A													
SFR/100 KG	555,000	555,000	555,000	555,000	555,000	555,000	555,000	555,000	555,000	555,000	555,000	555,000	555,000
ECU/100 KG	289,455	289,455	289,455	289,455	289,455	289,455	289,455	289,455	289,455	289,455	289,455	289,455	289,455
GENESSES/BOEUF B													
SFR/100 KG	543,000	533,000	533,000	533,000	533,000	533,000	533,000	533,000	533,000	533,000	533,000	533,000	533,000
ECU/100 KG	283,196	277,981	277,981	277,981	277,981	277,981	277,981	277,981	277,981	277,981	277,981	277,981	277,981
GENESSES/BOEUF C													
SFR/100 KG	488,000	488,000	488,000	488,000	488,000	488,000	488,000	488,000	488,000	488,000	488,000	488,000	488,000
ECU/100 KG	254,512	254,512	254,512	254,512	254,512	254,512	254,512	254,512	254,512	254,512	254,512	254,512	254,512
GENESSES/BOEUF D													
SFR/100 KG	445,000	445,000	445,000	445,000	445,000	445,000	445,000	445,000	445,000	445,000	445,000	445,000	445,000
ECU/100 KG	232,085	232,085	232,085	232,085	232,085	232,085	232,085	232,085	232,085	232,085	232,085	232,085	232,085
VACHES A													
SFR/100 KG	500,000	435,000	435,000	485,000	485,000	485,000	485,000	485,000	485,000	485,000	485,000	485,000	485,000
ECU/100 KG	260,770	232,947	232,947	252,947	252,947	252,947	252,947	252,947	252,947	252,947	252,947	252,947	252,947
VACHES B													
SFR/100 KG	430,000	470,000	470,000	470,000	470,000	470,000	470,000	470,000	470,000	470,000	470,000	470,000	470,000
ECU/100 KG	250,339	245,124	245,124	245,124	245,124	245,124	245,124	245,124	245,124	245,124	245,124	245,124	245,124
VACHES C													
SFR/100 KG	445,000	445,000	445,000	445,000	445,000	445,000	445,000	435,000	435,000	435,000	435,000	435,000	435,000
ECU/100 KG	232,085	232,085	232,085	232,085	232,085	232,085	232,085	226,870	226,870	226,870	226,870	226,870	226,870
VACHES D													
SFR/100 KG	425,000	425,000	425,000	425,000	425,000	425,000	425,000	420,000	420,000	420,000	420,000	420,000	420,000
ECU/100 KG	221,655	221,655	221,655	221,655	221,655	221,655	221,655	219,047	219,047	219,047	219,047	219,047	219,047
VACHES EBF													
SFR/100 KG	344,000	344,000	344,000	344,000	344,000	344,000	344,000	334,000	334,000	334,000	334,000	334,000	334,000
ECU/100 KG	179,410	179,410	179,410	179,410	179,410	179,410	179,410	174,194	174,194	174,194	174,194	174,194	174,194
TAUREAUX A1													
SFR/100 KG	565,000	560,000	560,000	560,000	560,000	560,000	560,000	560,000	560,000	560,000	560,000	560,000	560,000
ECU/100 KG	294,670	292,062	292,062	292,062	292,062	292,062	292,062	292,062	292,062	292,062	292,062	292,062	292,062
TAUREAUX A2													
SFR/100 KG	518,000	513,000	513,000	513,000	513,000	513,000	513,000	513,000	513,000	513,000	513,000	513,000	513,000
ECU/100 KG	270,158	267,550	267,550	267,550	267,550	267,550	267,550	267,550	267,550	267,550	267,550	267,550	267,550
TAUREAUX B1													
SFR/100 KG	530,000	520,000	520,000	520,000	520,000	520,000	520,000	520,000	520,000	520,000	520,000	520,000	520,000
ECU/100 KG	276,416	271,201	271,201	271,201	271,201	271,201	271,201	271,201	271,201	271,201	271,201	271,201	271,201
TAUREAUX B2													
SFR/100 KG	470,000	475,000	475,000	475,000	475,000	475,000	475,000	475,000	475,000	475,000	475,000	475,000	475,000
ECU/100 KG	245,124	247,732	247,732	247,732	247,732	247,732	247,732	247,732	247,732	247,732	247,732	247,732	247,732
TAUREAUX C													
SFR/100 KG	480,000	480,000	480,000	480,000	480,000	480,000	480,000	480,000	480,000	480,000	480,000	480,000	480,000
ECU/100 KG	250,339	250,339	250,339	250,339	250,339	250,339	250,339	250,339	250,339	250,339	250,339	250,339	250,339
TAUREAUX D													
SFR/100 KG	473,000	473,000	473,000	473,000	473,000	473,000	473,000	473,000	473,000	473,000	473,000	473,000	473,000
ECU/100 KG	246,688	246,688	246,688	246,688	246,688	246,688	246,688	246,688	246,688	246,688	246,688	246,688	246,688
TAUREAUX E													
SFR/100 KG	463,000	463,000	463,000	463,000	463,000	463,000	463,000	463,000	463,000	463,000	463,000	463,000	463,000
ECU/100 KG	241,473	241,473	241,473	241,473	241,473	241,473	241,473	241,473	241,473	241,473	241,473	241,473	241,473
BOVINS VIVANTS													
SFR/100 KG	474,928	472,288	472,288	472,288	472,288	472,288	472,288	472,288	468,568	468,568	468,568	468,568	468,568
ECU/100 KG	247,674	246,317	246,317	246,317	246,317	246,317	246,317	246,317	244,377	244,377	244,377	244,377	244,377

AFGIFTER VED INDFØRSLER FRA TREDJELANDE
 ABSCHÖPFUNGEN BEI EINFUHR AUS DRITTLÄNDERN
 ΕΙΣΦΟΡΕΣ ΚΑΤΑ ΤΗΝ ΕΙΣΑΓΩΓΗ ΑΠΟ ΤΡΙΤΕΣ ΧΩΡΕΣ
 LEVIES ON IMPORTS FROM THIRD COUNTRIES
 PRELEVEMENTS A L'IMPORTATION DES PAYS TIERS
 PRELIEVI ALL'IMPORTAZIONE DAI PAESI TERZI
 HEFFINGEN BIJ INVOER UIT DERDE LANDEN

OKSEKØD
 RINDFLEISCH
 BOEIO KPEAZ
 BEEF AND VEAL
 VIANDE BOVINE
 CARNE BOVINA
 RUNDVLEES

1. Østtigr, Sverige, Schweiz / Österreich, Schweden, Schweiz / Αυστρία, Σουηδία, Έλβετία / Austria, Sweden, Switzerland / Autriche, Suede, Suisse / Austria, Svezia, Svizzera / Oostenrijk, Zweden, Zwitserland.

ECU/100 kg

PRELEVEMENTS IMPORTATION	FIXATIONS				YUGOSLAVIE				ECU /100 KG			
	070135	040285	040385	010485	060585	030685	010785	050885	020985	071085	041185	021285
	030235	030385	310385	050585	020685	300685	040885	010985	061085	031185	011285	050186
NO. REGLEMENT	3572/84	0193/85	0497/85	0854/85	1168/85	1402/85	1749/85	2096/85	2410/85	2692/85	2981/85	0000/00
01.02.A.II												
C.E.	53,790	53,790	53,790	53,790	56,110	56,110	56,110	56,110	56,110	56,110	56,110	56,110
02.01.A.II.A) 1												
C.E.	102,201	102,201	102,201	102,201	106,609	106,609	106,609	106,609	106,609	106,609	106,609	106,609
02.01.A.II.A) 2												
C.E.	31,761	31,761	31,761	31,761	85,287	85,287	85,287	85,287	85,287	85,287	85,287	85,287
02.01.A.II.A) 3												
C.E.	122,641	122,641	122,641	122,641	127,931	127,931	127,931	127,931	127,931	127,931	127,931	127,931

PRELEVEMENTS IMPORTATION	FIXATIONS				AUTRICHE/SUEDE/SUISSE				ECU /100 KG			
	070135	040285	040385	010485	060585	030685	010785	050885	020985	071085	041185	021285
	030235	030385	310385	050585	020685	300685	040885	010985	061085	031185	011285	050186
NO. REGLEMENT	3572/84	0193/85	0497/85	0854/85	1168/85	1402/85	1749/85	2096/85	2410/85	2692/85	2981/85	0000/00
01.02.A.II												
C.E.	24,790	23,576	23,576	23,576	23,576	25,728	24,842	25,845	27,398	25,707	24,842	26,237
02.01.A.II.A) 1												
C.E.	47,101	44,795	44,795	44,795	44,795	48,882	47,199	49,106	52,056	48,843	47,199	49,851
02.01.A.II.A) 2												
C.E.	37,682	35,836	35,836	35,836	35,836	39,105	37,759	39,284	41,644	39,075	37,759	39,881
02.01.A.II.A) 3												
C.E.	56,522	53,754	53,754	53,754	53,754	58,659	56,639	58,927	62,466	58,612	56,639	59,820
02.01.A.II.A) 4 AA)												
C.E.	70,653	67,193	67,193	67,193	67,193	73,324	70,799	73,658	78,083	73,266	70,799	74,776
02.01.A.II.A) 4 BB)												
C.E.	30,817	76,859	76,859	76,859	76,859	83,872	80,984	84,254	89,317	83,805	80,984	85,533
02.06.C.I.A) 1												
C.E.	70,653	67,193	67,193	67,193	67,193	73,324	70,799	73,658	78,083	73,266	70,799	74,776
02.06.C.I.A) 2												
C.E.	30,817	76,859	76,859	76,859	76,859	83,872	80,984	84,254	89,317	83,805	80,984	85,533
16.02.B.III.B) 1 AA)												
C.E.	30,817	76,859	76,859	76,859	76,859	83,872	80,984	84,254	89,317	83,805	80,984	85,533

**AFGIFTER VED INDFØRSLER FRA TREDJELANDE
 ABSCHÖPFUNGEN BEI EINFUHR AUS DRITTLÄNDERN
 ΕΙΣΦΟΡΕΣ ΚΑΤΑ ΤΗΝ ΕΙΣΑΓΩΓΗ ΑΠΟ ΤΡΙΤΕΣ ΧΩΡΕΣ
 LEVIES ON IMPORTS FROM THIRD COUNTRIES
 PRELEVEMENTS A L'IMPORTATION DES PAYS TIERS
 PRELIEVI ALL'IMPORTAZIONE DAI PAESI TERZI
 HEFFINGEN BIJ INVOER UIT DERDE LANDEN**

**OKSEKØD ·
 RINDFLEISCH
 BOEIO KPEAZ
 BEEF AND VEAL
 VIANDE BOVINE
 CARNE BOVINA
 RUNDVLEES**

II. Andre tredjelände - Andere Drittländer - Τρίτες χώρες - Other third countries -
 Autres pays tiers - Altri paesi terzi - Andere derde landen.

ECU/100 kg

PRELEVEMENTS IMPORTATION	FIXATIONS	AUTRES PAYS TIERS SANS ACP PTOM											ECU /100 KG	
		070185	040285	040385	010485	060585	030685	010785	050885	020985	071085	041185	021285	
		030285	030385	310385	050585	020685	300685	040885	010985	061085	031185	011285	050186	
NO. REGLEMENT		3572/84	0193/85	0497/85	0854/85	1163/85	1402/85	1749/85	2096/85	2410/85	2692/85	2981/85	0000/00	
01.02.A.II														
C.E.														
		122,641	122,641	122,641	122,641	127,931	127,931	127,931	127,931	127,931	127,931	127,931	127,931	
02.01.A.II.A) 1														
C.E.														
		233,018	233,018	233,018	233,018	243,069	243,069	243,069	243,069	243,069	243,069	243,069	243,069	
02.01.A.II.A) 2														
C.E.														
		136,415	186,415	186,415	186,415	194,454	194,454	194,454	194,454	194,454	194,454	194,454	194,454	
02.01.A.II.A) 3														
C.E.														
		279,621	279,621	279,621	279,621	291,683	291,683	291,683	291,683	291,683	291,683	291,683	291,683	
02.01.A.II.A) 4 AA)														
C.E.														
		349,527	349,527	349,527	349,527	364,603	364,603	364,603	364,603	364,603	364,603	364,603	364,603	
02.01.A.II.A) 4 BB)														
C.E.														
		399,811	399,811	399,811	399,811	417,054	417,054	417,054	417,054	417,054	417,054	417,054	417,054	
02.06.C.I.A) 1														
C.E.														
		349,527	349,527	349,527	349,527	364,603	364,603	364,603	364,603	364,603	364,603	364,603	364,603	
02.06.C.I.A) 2														
C.E.														
		399,811	399,811	399,811	399,811	417,054	417,054	417,054	417,054	417,054	417,054	417,054	417,054	
16.02.B.III.B) 1 AA)														
C.E.														
		399,811	399,811	399,811	399,811	417,054	417,054	417,054	417,054	417,054	417,054	417,054	417,054	

PRELEVEMENTS IMPORTATION	FIXATIONS	PAYS TIERS SAUF ACP ET PTOM											ECU /100 KG	
		070185	040285	040385	010485	060585	030685	010785	050885	020985	071085	041185	021285	
		030285	030385	310385	050585	020685	300685	040885	010985	061085	031185	011285	050186	
NO. REGLEMENT		3573/84	0194/85	0498/85	0855/85	1169/85	1403/85	1750/85	2097/85	2411/85	2693/85	2982/85	0000/00	
02.01.A.II.B) 1														
C.E.														
		178,791	178,791	134,947	190,419	205,467	221,883	221,883	230,091	221,883	216,411	230,091	230,091	
02.01.A.II.B) 2														
C.E.														
(1)		143,032	143,032	147,957	152,335	164,373	177,506	177,506	184,072	177,506	173,128	184,072	184,072	
02.01.A.II.B) 3														
C.E.														
		223,489	223,489	231,184	238,024	256,834	277,354	277,354	287,614	277,354	270,514	287,614	287,614	
02.01.A.II.B) 4 AA)														
C.E.														
		268,186	268,186	277,420	285,628	308,200	332,824	332,824	345,136	332,824	324,616	345,136	345,136	
02.01.A.II.B) 4 BB) 11														
C.E.														
(1)		223,489	223,489	231,184	238,024	256,834	277,354	277,354	287,614	277,354	270,514	287,614	287,614	
02.01.A.II.B) 4 BB) 22														
C.E.														
(A)(B)		223,489	223,489	231,184	238,024	256,834	277,354	277,354	287,614	277,354	270,514	287,614	287,614	
02.01.A.II.B) 4 BB) 33														
C.E.														
(1)		307,520	307,520	318,108	327,520	353,402	381,638	381,638	395,756	381,638	372,226	395,756	395,756	

XI

MEJERIPRODUKTER.

MILCHERZEUGNISSE

ΓΑΛΑΚΤΟΚΟΜΙΚΑ ΠΡΟΪΟΝΤΑ

MILK PRODUCTS

PRODUITS LAITIERS

PRODOTTI LATTIERO-CASEARI

ZUIVELPRODUKTEN

FASTSATTE PRISER
FESTGESETZTE PREISE
ΚΑΘΟΡΙΣΜΕΝΕΣ ΤΙΜΕΣ
FIXED PRICES
PRIX FIXES
PREZZI FISSATI
VASTGESTELDE PRIJZEN

MEJERIPRODUKTER
MILCHERZEUGNISSE
ΓΑΛΑΚΤΟΚΟΜΙΚΑ ΠΡΟΪΟΝΤΑ
MILK PRODUCTS
PRODUITS LAITIERS
PROD. LAT. CAS.
ZUIVELPRODUKTEN

ECU/100 kg

	6.4.81 19.5.82	20.5.82 22.5.83	23.5.83 01.4.84	02.04.84				
--	-------------------	--------------------	--------------------	----------	--	--	--	--

I. INDIKATIVPRIS - RICHTPREIS - ΕΝΔΕΙΚΤΙΚΗ ΤΙΜΗ - TARGET PRICE - PRIX INDICATIFS - PREZZO INDICATIVO - RICHTPRIJS

Koemaek (3,7 % fedtinhold) Kuhmilch (3,7 % fettgehalt) Γάλα άνηλθός (3,7 % λιπαρές ούφες) Cow's milk (3,7 % fat content) Lait de vache (3,7 % de matière grasse) Latte di vacche (3,7 % materia grassa) Koemaek (3,7 % vetgehalte)	24,26	26,81	27,43	27,43				
--	-------	-------	-------	-------	--	--	--	--

II. INTERVENTIONSPRISER - INTERVENTIONSPREISE - ΤΙΜΕΣ ΠΑΡΕΜΒΑΣΕΩΣ - INTERVENTION PRICES - PRIX D'INTERVENTION - PREZZI D'INTERVENTO - INTERVENTIEPRIJZEN

Smør Butter Βούτυρο Butter Beurre Burro Boter	317,84	349,70	357,86	319,70				
Skummetmaelpulver Magermilchpulver Άποκρυφωμένο γάλα σε σκόνη Skimmed-milk powder Poudre de lait maigre Latte scremato in polvere Magere melpoeder	132,45	146,23	149,64	165,88				
Ost Käse Τυρίδι Cheese Fromage Formaggi Kaas	Grana Padano { 30-60 jours 6 mois	317,20 384,27	353,04 429,51	361,28 439,53	381,75 472,75			
	Parmigiano-Reggiano-6 mois	418,87	469,30	480,26	521,61			

III. STÖTTEFORANSTALTNINGER - GEWAHRUNG VON BEIHILFEN - ΜΕΤΡΑ ΒΟΗΘΕΙΑΣ - MEASURES OF AID - MESURES D'AIDE - MISURE D'AUTO - STEUNMAATREGELEN

Skummetmaek (anvendes til foder) Magermilch (verwendet für Futterzwecke) Άποκρυφωμένο γάλα (για τη διατροφή τών ζώων) Skimmed-milk (for use as animal feed) Lait maigre (destiné à l'alimentation des animaux) Latte scremato (per l'alimentazione degli animali) Ondermelk (voor voederdoeleinden)	5,70(1)	6,30(4) 9,49(6)	9,60(7)					
Skummetmaekpulver (anvendes til foder) Magermilchpulver (verwendet für Futterzwecke) Άποκρυφωμένο γάλα σε σκόνη (για τη διατροφή τών ζώων) Skimmed-milk powder (for use as animal feed) Poudre de lait maigre (destinée à l'alimentation des animaux) Latte scremato in polvere (per l'alimentazione degli animali) Magere melkpoeder (voor voederdoeleinden)	56,00(1)	62,00(4)	64,50(8)					
Skummetmaek forarbejdet til casein og caseinater Magermilch verarbeitet zu Casein und Caseinaten Άποκρυφωμένο γάλα μεταποιημένο σε τυρίνη και τυρινικά βλάτα Skimmed milk processed into casein and caseinates Lait écrémé transformé en caséine et en caséinates Latte scremato trasformato in caseina e in caseinati Tot casein en caseinaten verwerkte ondermelk	5,20 (2) 5,35 (3)	6,25(5)	6,50(9)					

IV. TAERSKELPRISER - SCHWELLENPREISE - ΤΙΜΕΣ ΚΑΤΩΛΙΟΥ - THRESHOLD PRICES - PRIX DE SEUIL - PREZZI D'ENTRATA - DREMPELPRIJZEN

PG 01	42,71	52,56	53,76	55,99				
PG 02	152,26	167,77	171,62	186,42				
PG 03	234,96	259,10	265,07	273,05				
PG 04	92,02	100,15	102,43	101,65				
PG 05	119,39	130,23	133,69	133,66				
PG 06	350,48	384,39	393,22	358,09				
PG 07	346,01	381,71	390,39	390,39				
PG 08	279,03	306,17	313,23	322,16				
PG 09	459,33	512,96	524,81	598,93				
PG 10	309,17	339,51	347,34	350,57				
PG 11	276,67	304,04	311,06	321,22				
PG 12	85,07	93,45	95,59	93,07				

(1) Valable à partir du 1.5.1981 (Règl. (CEE) n° 1584/81)
(2) Valable à partir du 1.5.1981 (Règl. (CEE) n° 1585/81)
(3) Valable à partir du 1.10.1981 (Règl. (CEE) n° 2861/81)
(7) Valable à partir du 1.06.1983 (Règl. (CEE) n° 1444/83)
(8) Valable à partir du 1.06.1983 (Règl. (CEE) n° 1443/83)

(4) Valable à partir du 01.06.1982 (Règl. (CEE) n° 1330/82)
(5) " " " " 01.06.1982 (Règl. (CEE) n° 1331/82)
(6) Valable à partir du 1.12.1982 (Règl. (CEE) n° 3282/82)
(9) Valable à partir du 1.06.1983 (Règl. (CEE) n° 1445/83)

TÆRSKELPRISER
SCHWELLENPREISE
ΤΙΜΕΣ ΚΑΤΩΦΛΙΟΥ
THRESHOLD PRICES
PRIX DE SEUIL
PREZZI DI ENTRATA
DREMPELPRIJZEN

AFGIFTER VED INDFØRSLER FRA TREDJELANDE
ABSCHÖPFUNGEN BEI EINFUHR AUS DRITTLÄNDERN
ΕΙΣΦΟΡΕΣ ΚΑΤΑ ΤΗΝ ΕΙΣΑΓΩΓΗ ΑΠΟ ΤΡΙΤΕΣ ΧΩΡΕΣ
LEVIES ON IMPORTS FROM THIRD COUNTRIES
PRELEVEMENTS A L'IMPORTATION DES PAYS TIERS
PRELIEVI ALL'IMPORTAZIONE DAI PAESI TERZI
HEFFINGEN BIJ INVOER UIT DERDE LANDEN

MEJERIPRODUKTER
MILCHERZEUGNISSE
ΓΑΛΑΚΤΟΚΟΜΙΚΑ
ΠΡΟΪΟΝΤΑ
MILK PRODUCTS
PRODUITS LAITIERS
PROD. LATT. CAS.
ZUIVELPRODUKTEN

PRELEVEMENTS IMPORTATION	PRELEVEMENTS IMPORT.	NOY. MEN C.E.					ECU /100 KG				
		010985	011085	011185	011285	010186					
		300995	311035	301185	311285	310186					
NO. REGLEMENT											
04.02.A.I	PG 01	19,71	21,02	22,15	23,20	23,81					
04.02.A.II.B)1	PG 02	116,13	130,71	144,15	150,93	151,56					
04.02.A.II.B)2	PG 03	160,06	164,05	167,48	174,52	180,03					
04.02.A.III.A)1	PG 04	30,13	30,13	30,13	30,13	30,13					
04.02.B.II.A	PG 05	52,91	52,91	52,91	52,91	52,91					
04.03.A	PG 06	225,73	231,56	236,65	240,60	242,95					
04.04.A	PG 07	188,05	191,39	197,01	188,95	186,56					
04.04.C	PG 08	163,23	163,23	163,23	163,23	163,23					
04.04.E.I.A)	PG 09	241,49	255,13	266,82	277,66	284,01					
04.04.E.I.B)1	PG 10	196,52	202,43	207,49	212,19	214,95					
04.04.E.I.B)2	PG 11	181,15	181,15	181,15	181,15	181,15					
17.02.A.II	PG 12	41,79	41,79	41,79	41,79	41,79					

TÆRSKELPRISER
SCHWELLENPREISE
ΤΙΜΕΣ ΚΑΤΩΦΛΙΟΥ
THRESHOLD PRICES
PRIX DE SEUIL
PREZZI DI ENTRATA
DREMPELPRIJZEN

AFGIFTER VED INDFØRSLER FRA TREDJELANDE
ABSCHÖPFUNGEN BEI EINFUHR AUS DRITTLÄNDERN
ΕΙΣΦΟΡΕΣ ΚΑΤΑ ΤΗΝ ΕΙΣΑΓΩΓΗ ΑΠΟ ΤΡΙΤΕΣ ΧΩΡΕΣ
LEVIES ON IMPORTS FROM THIRD COUNTRIES
PRELEVEMENTS A L'IMPORTATION DES PAYS TIERS
PRELIEVI ALL'IMPORTAZIONE DAI PAESI TERZI
HEFFINGEN BIJ INVOER UIT DERDE LANDE

MEJERIPRODUKTER
MILCHERZEUGNISSE
ΓΑΛΑΚΤΟΚΟΜΙΚΑ
ΠΡΟΪΟΝΤΑ
MILK PRODUCTS
PRODUITS LAITIERS
PROD. LATT. CAS.
ZUIVELPRODUKTEN

PRELEVEMENTS IMPORTATION	FIXATIONS	C.E.								ECU /100 KG		
		010935	160985	011035	161085	011185	161185	011285	161285	010186		
		150935	300985	151035	311085	151185	301185	151285	311285	150186		
NO. REGLEMENT		2441/85	2577/85	2718/85	2861/85	3024/85	3195/85	3339/85	3536/85	3688/85		
04.02.A.I	PG 01	20,50	18,91	19,31	22,15	22,15	22,15	22,86	23,51	23,51		
04.02.A.II.B)1	PG 02	117,91	114,34	116,38	144,15	144,15	144,15	150,58	151,26	151,26		
04.02.A.II.B)2	PG 03	162,47	157,64	160,40	167,48	167,48	167,48	169,63	179,11	179,11		
04.02.A.III.A)1	PG 04	30,13	30,13	30,13	30,13	30,13	30,13	30,13	30,13	30,13		
04.02.B.II.A	PG 05	52,91	52,91	52,91	52,91	52,91	52,91	52,91	52,91	52,91		
04.03.A	PG 06	223,54	222,91	226,13	236,65	236,65	236,65	239,19	241,93	241,93		
04.04.A	PG 07	183,05	183,05	188,05	194,53	197,01	197,01	192,93	185,21	185,21		
04.04.C	PG 08	163,23	163,23	163,23	163,23	163,23	163,23	163,23	163,23	163,23		
04.04.E.I.A)	PG 09	249,71	233,26	242,67	266,82	266,82	266,82	274,15	280,95	280,95		
04.04.E.I.B)1	PG 10	200,08	192,95	197,03	207,49	207,49	207,49	210,67	213,62	213,62		
04.04.E.I.B)2	PG 11	181,15	181,15	181,15	181,15	181,15	181,15	181,15	181,15	181,15		
17.02.A.II	PG 12	41,79	41,79	41,79	41,79	41,79	41,79	41,79	41,79	41,79		

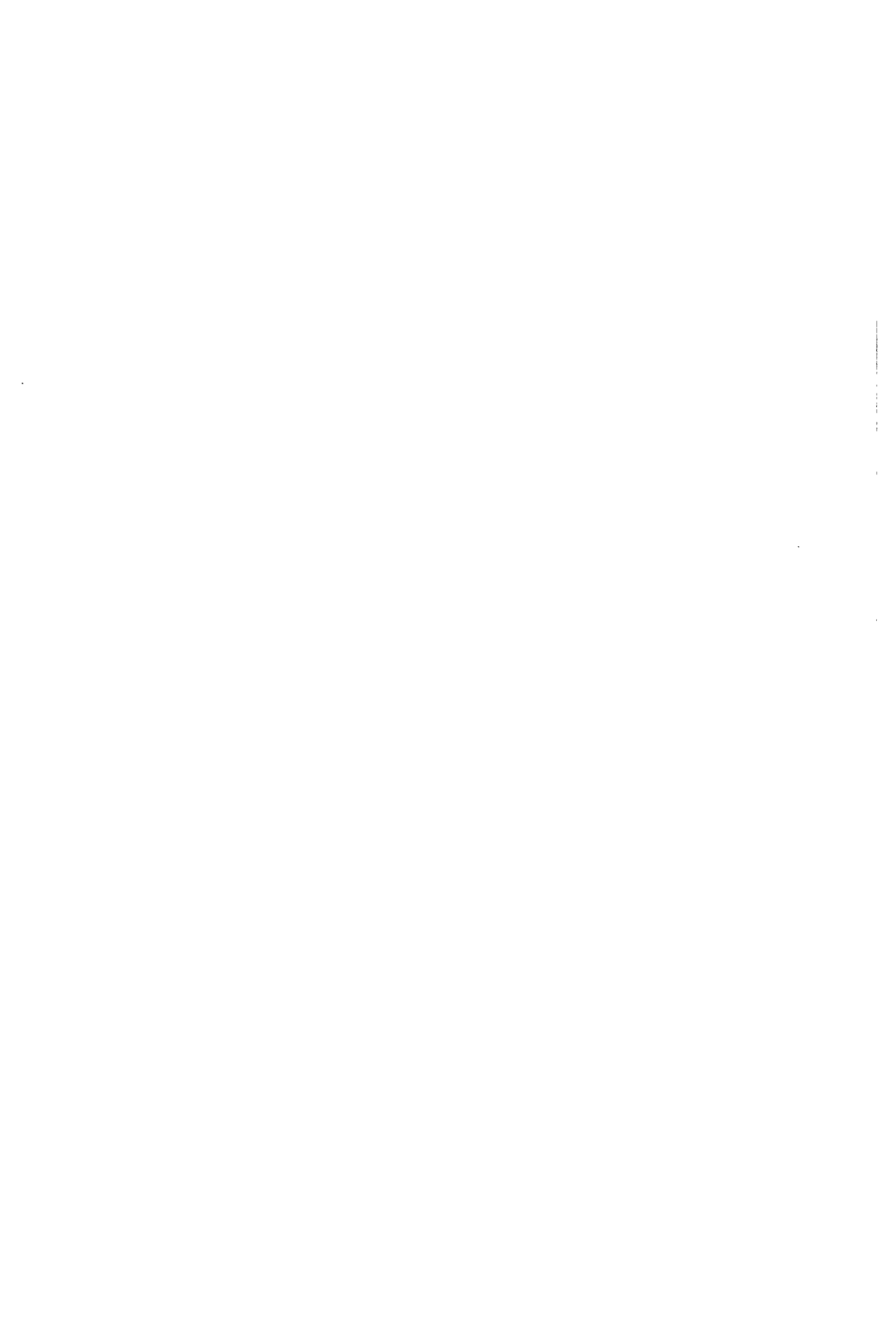

XII

FÅREKØD
SCHAFFLEISCH
ΠΡΟΒΕΙΟ ΚΡΕΑΣ
SHEEPMEAT
VIANDE OVINE
CARNI OVINE
SCHAFEVLEES

**BASISPRIS
GRUNDPREIS
TIMH BAZEOZ
BASIC PRICE
PRIX DE BASE
PREZZO DI BASE
BASISPRIJS**

**FAAREKÓD
SCHAFFLEISCH
ΠΡΟΒΕΙΟ ΚΡΕΑΣ
SHEEPMET
VIANDE OVINE
CARNI OVINE
SCHAPEVEEES**

l/100 kg PAB

	ECU	BELGIQUE/ LUXEMBOURG	DANMARK	BR DEUTSCHL.	EΛΛΑΣ	FRANCE	IRELAND	ITALIA	NEDERLAND	UNITED KINGDOM
		BFR/LFR	DKR	DM	APX	FF	IRL	LIT	HFL	UKL
20.10.80-5.04.81	345,00	13979,1	2664,57	949,35	20602,5	2017,21	227,450	399,438	963,90	213,436
06.04.81 - 19.05.82	370,88	<u>15131,4</u> 15939,4(8)	<u>2937,06</u> 2990,38(2) 3035,22(3)	985,28	<u>22788,9</u> 23648,7(3) 24055,2(4)	<u>2223,53</u> 2257,39(5) 2297,84(6)	254,106	<u>455.070</u> 478.064(4)	1043,35	229,447
20.05.82 - 22.05.83	409,82	<u>17612,9</u> 18182,1(8)	<u>3353,90</u> 3374,45(6)	1055,39	<u>26580,8</u> 27274,6(6) 29527,5(7)	<u>2539,09</u> 2611,27(8)	<u>280,785</u> 283,191(6)	528.258	1129,31	253,537
23.05.83 - 01.04.84	432,36	<u>19182,2</u> 19413,3(9)	3560,04	1087,20	33399,0	2806,93	<u>309,980</u> 313,759(9)	579,795	1171,61	267,482
02.04.84 - 26.05.85	428,04	19866,1	3601,94	1076,34	38749,6	2940,06	321,077	612.953	1159,91	264,809
27.05.85 -	428,04									

Fra: / Ab: / From: / A partir de: / A decorrere dal: / Vanaf:
 (1) 12.10.1981 (5) 20.05.1982
 (2) 05.04.1982 (6) 29.06.1982
 (3) 06.05.1982 (7) 31.01.1983
 (4) 17.05.1982 (8) 04.04.1983
 (9) 20.06.1983

REFERENCEKVALITET
 REFERENZQUALITÄT
 ΠΟΙΟΤΗΣ ΑΝΑΦΟΡΑΣ
 REFERENCE QUALITY
 QUALITE DE REFERENCE
 QUALITA DI RIFERIMENTO
 REFERENTIEKVALITEIT

Markedspriser
 Marktpreise
 Τιμές της αγοράς
 Market prices
 Prix de marché
 Prezzi di mercato
 Marktprijzen

FAAREKOD
 SCHAFFLEISCH
 ΠΡΟΒΕΙΟ ΚΡΕΑΣ
 SHEEPMEAT
 VIANDE OVINE
 CARNE OVINE
 SCHAPEVLEES

MN/kg
 ECU/100 kg/PAB

Q/INS ABATTUS	GESCHLACHTETE LAEMMER				SLAUGHTERED LAMBS							
	010185	210285	010385	010485	010585	010685	010785	010885	010985	011085	011185	011285
	310185	280285	310385	300485	310585	300685	310785	310885	300985	311085	301185	311285
BELGIE/BELGIQUE												
AGNEAU PAB												
DKR/KG PAB	205,560	205,560	205,560	190,557	180,552	180,527	189,511	226,253	234,347	235,214	223,563	227,008
ECU/100 KG PAB	442,904	442,904	442,904	339,032	339,022	338,967	408,325	487,488	504,928	506,796	481,693	489,116
DANMARK												
AGNEAU PAB												
DKR/KG PAB	23,166	26,951	35,253	36,944	31,161	28,343	27,569	25,376	24,183	23,763	23,333	23,166
ECU/100 KG PAB	275,275	320,273	418,930	439,034	370,304	336,812	327,621	301,554	287,377	282,387	277,276	275,295
DEUTSCHLAND BR												
AGNEAU PAB												
DM /KG PAB	8,1404	8,1797	8,5715	8,7780	8,5842	8,3959	8,0061	7,9738	8,0872	7,9805	7,8896	7,9092
ECU/100 KG PAB	340,808	342,941	359,367	368,026	359,900	352,005	335,662	334,310	339,062	334,591	330,778	331,602
ELLAS												
AGNEAU PAB												
JRA/KG PAB	464,706	433,376	450,872	473,568	465,316	450,948	443,608	467,901	480,030	486,766	515,568	572,106
ECU/100 KG PAB	513,328	478,720	498,046	523,118	504,861	440,615	433,444	457,180	469,031	475,613	503,755	558,997
FRANCE												
AGNEAU PAB												
FF /KG PAB	27,252	26,727	28,064	28,833	27,893	26,478	25,215	25,388	25,323	25,042	25,590	26,395
ECU/100 KG PAB	396,755	389,107	408,573	419,776	404,860	378,205	360,167	362,639	361,701	357,697	366,949	377,023
IRELAND												
AGNEAU PAB												
IRL/KG PAB	2,3650	2,3917	2,4403	2,5060	2,4876	2,2665	2,1250	2,1056	2,0745	2,1049	2,1846	2,3033
ECU/100 KG PAB	315,299	318,847	325,319	334,079	331,638	302,155	283,290	280,707	276,563	280,613	291,243	307,056
ITALIA												
AGNEAU PAB												
LIT/KG PAB	5952,7	5796,1	5615,5	6113,9	6929,2	6666,5	6421,6	6393,4	6731,2	6673,6	6683,2	7002,7
ECU/100 KG PAB	415,694	404,761	392,144	426,950	481,218	449,834	433,303	431,403	454,198	450,306	450,958	472,517
NEDERLAND												
AGNEAU PAB												
HFL/KG PAB	9,8805	10,2057	10,4241	11,0356	11,1173	10,8998	10,2951	10,1383	9,9785	9,8163	9,6339	9,9088
ECU/100 KG PAB	367,564	379,747	387,874	410,630	413,668	405,576	383,074	377,241	371,293	365,258	358,471	368,701
GREAT BRITAIN												
AGNEAU PAB												
UKL/KG PAB	1,6909	1,7355	1,9810	2,4234	2,1772	1,8014	1,5518	1,5708	1,4406	1,5305	1,4687	1,6827
ECU/100 KG PAB	273,313	280,533	320,202	391,713	351,919	291,179	250,829	253,899	232,866	247,389	237,398	271,994
NORTHERN IRELAND												
AGNEAU PAB												
UKL/KG PAB	1,8831	1,9697	1,9719	1,9322	1,9196	1,7710	1,5860	1,5899	1,5501	1,6207	1,6753	1,8550
ECU/100 KG PAB	304,378	318,371	318,740	312,318	310,278	286,271	256,367	256,995	250,558	261,970	270,800	299,849
C.E.												
AGNEAU PAB												
ECU/100 KG PAB	364,965	359,814	380,298	419,339	407,583	364,208	339,811	344,899	342,684	347,828	350,634	379,929
REGION I												
AGNEAU PAB												
ECU/100 KG PAB	461,973	439,817	442,341	472,533	492,425	445,465	433,370	443,622	461,229	462,301	475,983	513,508
REGION III												
AGNEAU PAB												
ECU/100 KG PAB	357,098	365,066	378,380	391,702	388,226	380,023	362,251	361,521	361,058	356,061	349,839	355,584
UNITED KINGDOM												
AGNEAU PAB												
UKL/KG PAB	1,6990	1,7454	1,9806	2,4028	2,1663	1,8001	1,5532	1,5716	1,4452	1,5343	1,4774	1,6899
ECU/100 KG PAB	274,618	282,122	320,140	388,378	350,170	290,973	251,062	254,029	233,609	248,001	238,801	273,164

REFERENCEKVALITET
REFERENZQUALITÄT
ΠΟΙΟΤΗΣ ΑΝΑΦΟΡΑΣ
REFERENCE QUALITY
QUALITE DE REFERENCE
QUALITA DI RIFERIMENTO
REFERENTIEKWALITEIT

Markedspriser
Marktpreise
Τιμές της αγοράς
Market prices
Prix de marché
Prezzi di mercato
Marktprijzen

FAAREKOD
 SCHAFFLEISCH
 ΠΡΟΒΕΙΟ ΚΡΕΑΣ
 SHEEPMEAT
 VIANDE OVINE
 CARNI OVINE
 SCHAPEVLEES

ECU/100 kg

AGNEAU PAB	GESCHLACHTETE LAEMMER					SLAUGHTERED LAMBS							
	160985	230985	300985	071085	141085	211085	281085	041185	111185	181185	251185	021285	091285
	220985	290985	061085	131085	201085	271085	031185	101185	171185	241185	011285	081285	151285
BELGIE/BELGTQUE													
0,20 % BFR/KG PAB	238,880	238,830	241,660	241,660	230,560	230,560	230,550	230,550	222,220	212,500	226,390	226,380	226,380
ECU/100 KG PAB	514,696	514,696	520,685	520,685	496,769	496,769	496,748	496,748	478,800	457,857	487,784	487,763	487,763
DANMARK													
0,10 % DKR/KG PAB	24,166	24,166	24,166	23,666	23,666	23,666	23,666	23,666	23,166	23,166	23,166	23,166	23,166
ECU/100 KG PAB	287,179	287,179	287,179	281,237	281,237	281,237	281,237	281,237	275,295	275,295	275,295	275,295	275,295
DEUTSCHLAND BR													
2,00 % DM /KG PAB	8,1658	8,0686	7,9248	8,0182	8,0847	7,9191	7,9234	7,8600	7,7822	7,9749	7,9329	7,7415	7,9567
ECU/100 KG PAB	342,359	338,283	332,254	336,170	338,958	332,015	332,196	329,538	326,276	334,355	332,594	324,569	333,592
ELLAS													
16,40 % DRA/KG PAB	476,732	507,071	508,727	480,940	497,818	469,972	474,072	534,904	500,303	523,488	522,326	529,302	592,444
ECU/100 KG PAB	465,809	495,472	497,071	469,920	486,412	459,203	463,210	522,648	488,839	511,494	510,358	517,175	578,870
FRANCE													
19,40 % FF /KG PAB	24,941	24,801	25,097	24,842	25,112	24,952	25,344	25,193	25,777	25,763	25,556	25,566	26,808
ECU/100 KG PAB	356,252	354,246	358,485	354,843	358,696	356,411	362,011	359,845	368,188	367,996	365,037	365,172	382,923
IRELAND													
4,20 % IRL/KG PAB	2,0626	2,0436	2,0849	2,0878	2,0973	2,1165	2,1578	2,1539	2,1908	2,1761	2,2372	2,2488	2,3205
ECU/100 KG PAB	274,970	273,106	277,943	278,338	279,597	282,167	287,659	287,089	292,067	290,104	298,248	299,786	309,345
ITALIA													
17,70 % LIT/KG PAB	6808,9	6765,2	6738,4	6688,4	6635,9	6635,9	6682,1	6669,6	6610,6	6660,6	6810,6	6898,3	7039,8
ECU/100 KG PAB	459,441	456,489	454,681	451,307	447,764	447,764	450,885	450,042	446,060	449,434	459,555	465,470	475,023
NEDERLAND													
1,50 % HFL/KG PAB	9,9180	9,8511	9,8748	9,7746	9,8790	9,7888	9,7398	9,6371	9,6914	9,6354	9,5083	9,6765	10,0002
ECU/100 KG PAB	369,043	366,554	367,435	363,707	367,592	364,235	362,412	358,591	360,611	358,527	353,798	360,057	372,101
UNITED KINGDOM													
GREAT BRITAIN													
36,90 % UKL/KG PAB	1,4632	1,4071	1,4557	1,5141	1,5701	1,5826	1,5107	1,4769	1,4684	1,4652	1,4422	1,5159	1,7035
ECU/100 KG PAB	236,513	227,442	235,304	244,746	253,791	255,817	244,190	238,730	237,388	236,839	233,112	245,029	275,359
NORTHERN IRELAND													
1,60 % UKL/KG PAB	1,5555	1,5469	1,5794	1,6123	1,6167	1,6483	1,6560	1,6563	1,6827	1,6671	1,7082	1,7575	1,9232
ECU/100 KG PAB	251,427	250,047	255,289	260,622	261,325	266,428	267,678	267,731	271,987	269,472	276,107	284,088	310,866
C.E.													
ECU/100 KG PAB	343,371	343,758	347,615	345,461	351,754	347,596	345,829	352,859	347,933	351,972	352,029	358,743	386,379
REGION I													
AGNEAU PAB													
ECU/100 KG PAB	462,459	474,967	474,774	460,130	466,083	453,186	456,727	484,457	466,337	478,850	483,636	489,978	511,751
REGION III													
AGNEAU PAB													
ECU/100 KG PAB	361,780	358,755	356,812	356,535	358,691	353,978	353,145	350,073	348,779	350,388	348,511	348,132	353,360
UNITED KINGDOM													
AGNEAU PAB													
UKL/KG PAB	1,4671	1,4130	1,4609	1,5182	1,5721	1,5854	1,5168	1,4844	1,4776	1,4737	1,4534	1,5260	1,5929
ECU/100 KG PAB	237,139	228,391	236,143	245,413	254,107	256,263	245,176	239,948	238,841	238,210	234,918	246,669	257,474

REFERENCEKVALITET
 REFERENZQUALITÄT
 ΠΟΙΟΤΗΣ ΑΝΑΦΟΡΑΣ
 REFERENCE QUALITY
 QUALITE DE REFERENCE
 QUALITA DI RIFERIMENTO
 REFERENTIEKWALITEIT

Markedspriser
 Marktpreise
 Τιμές τής αγοράς
 Market prices
 Prix de marché
 Prezzi di mercato
 Marktprijzen

FAAREKØD
 SCHAFFLEISCH
 ΠΡΟΒΕΙΟ ΚΡΕΑΣ
 SHEEPMEAT
 VIANDE OVINE
 CARNI OVINE
 SCHAPEVLEES

MM/kg
 ECU/100 kg/PAT

AGNEAU PAB	GESCILACITETE LAEMMER						SLAUGHTERED LAMBS													
	161235	231235	301285	060136	130186	200186														
	221235	291235	050186	120136	190186	260186														
BELGIE/BELGIË																				
0,10 % BFR/KG PAB	226,390	226,380	236,110	236,110	255,550	255,550														
ECU/100 KG PAB	437,763	437,763	508,727	508,727	550,613	550,613														
DANMARK																				
0,10 % DKR/KG PAB	23,166	23,166	23,166	23,166	23,166	23,166														
FCU/100 KG PAB	275,295	275,295	275,295	275,295	275,295	275,295														
DEUTSCHLAND BR																				
1,50 % DM /KG PAB	7,9567	7,9567	3,2771	3,4516	8,3849	8,6337														
ECU/100 KG PAB	333,592	333,592	347,025	354,341	351,544	361,976														
ELLAS																				
12,40 % DRA/KG PAB	592,444	592,444	627,683	577,674	562,873	542,791														
ECU/100 KG PAB	578,870	578,870	613,300	564,438	549,976	530,353														
FRANCE																				
14,30 % FF /KG PAB	26,898	26,914	27,586	27,298	26,689	26,680														
ECU/100 KG PAB	392,923	394,432	394,031	384,157	375,581	375,461														
IRELAND																				
3,20 % IRL/KG PAB	2,3205	2,3205	2,3598	2,3903	2,4577	2,4857														
ECU/100 KG PAB	319,345	319,345	314,585	318,655	327,634	331,373														
ITALIA																				
13,40 % LIT/KG PAB	7039,8	7039,8	7074,2	6970,7	6863,2	6875,7														
ECU/100 KG PAB	475,023	475,023	477,343	470,358	463,105	463,948														
NEDERLAND																				
1,10 % HFL/KG PAB	10,0072	10,0998	10,2188	10,0476	10,4163	10,7127														
ECU/100 KG PAB	372,101	375,807	380,235	373,865	387,584	398,613														
UNITED KINGDOM																				
GREAT BRITAIN																				
28,00 % UKL/KG PAB	1,7035	1,9019	1,9938	1,9582	1,9015	1,7523														
ECU/100 KG PAB	275,359	317,432	306,122	316,523	307,356	283,245														
NORTHERN IRELAND																				
1,20 % UKL/KG PAB	1,9232	1,9295	1,9409	1,9343	1,8766	1,9323														
ECU/100 KG PAB	310,866	311,893	313,733	312,660	303,332	312,344														
C.F.																				
ECU/100 KG PAB	386,379	398,579	406,641	399,518	391,278	379,964														
REGION I																				
AGNEAU PAB																				
ECU/100 KG PAB	524,246	524,246	541,787	514,952	504,282	495,424														
REGION III																				
AGNEAU PAB																				
ECU/100 KG PAB	358,097	359,950	368,915	368,927	376,324	386,397														
UNITED KINGDOM																				
AGNEAU PAB																				
UKL/KG PAB	1,7127	1,9031	1,8958	1,9572	1,9005	1,7599														
ECU/100 KG PAB	276,850	307,619	306,442	316,361	307,187	284,467														

AFGIFTER VED INDFØRSLER FRA TREDJELANDE
 ABSCHÖPFUNGEN BEI EINFUHR AUS DRITTLÄNDERN
 ΕΙΣΦΟΡΕΣ ΚΑΤΑ ΤΗΝ ΕΙΣΑΓΩΓΗ ΑΠΟ ΤΡΙΤΕΣ ΧΩΡΕΣ
 LEVIES ON IMPORTS FROM THIRD COUNTRIES
 PRELEVEMENTS A L'IMPORTATION DES PAYS TIERS
 PRELIEVI ALL'IMPORTAZIONE DAI PAESI TERZI
 HEFFINGEN BIJ INVOER UIT DERDE LANDE

FAAREKOD
 SCHAFFLEISCH
 ΠΡΟΒΕΙΟ ΚΡΕΑΣ
 SHEEPMIAT
 VIANDE OVINE
 CARNI OVINE
 SCHAPEVLEES

ECU/100 kg

PRELEVEMENTS IMPORTATION	FIXATIONS											
	PAYS TIERS											
	ECU /100 KG											
	303935	071085	141085	211085	281085	041185	111185	181185	251185	021285	091285	161285
	061085	131085	201085	271085	031185	101185	171185	241185	011285	081285	151285	221285
NO. REGLEMENT	2408/85	2694/85	2694/85	2694/85	2694/85	2983/85	2983/85	2983/85	2983/85	3299/85	3299/85	3299/85
01.04.B												
EC.E.												
(1)	46,417	53,552	54,106	54,656	55,211	59,911	61,072	63,286	65,936	69,532	73,127	76,610
02.01.A.IV.A) 1												
EC.E.												
(2)	98,760	113,940	115,120	116,290	117,470	127,470	129,940	134,650	140,290	147,940	155,590	163,000
02.01.A.IV.A) 2												
EC.E.												
(2)	69,132	79,758	80,584	81,403	82,229	89,229	90,958	94,255	98,203	103,598	108,913	114,100
02.01.A.IV.A) 3												
EC.E.												
(2)	108,636	125,334	126,632	127,919	129,217	140,217	142,934	148,115	154,319	162,734	171,149	179,300
02.01.A.IV.A) 4												
EC.E.												
(2)	128,388	148,122	149,656	151,177	152,711	165,711	168,922	175,045	182,377	192,322	202,267	211,900
02.01.A.IV.A) 5 AA)												
EC.E.												
(2)	128,388	148,122	149,656	151,177	152,711	165,711	168,922	175,045	182,377	192,322	202,267	211,900
02.01.A.IV.A) 5 BB)												
EC.E.												
(2)	179,743	207,371	209,518	211,648	213,795	231,995	236,491	245,063	255,328	269,251	283,174	296,660
02.01.A.IV.B) 1												
EC.E.												
(2)	73,820	85,705	86,590	87,468	88,353	95,853	97,705	101,238	105,468	111,205	116,943	122,500
02.01.A.IV.B) 2												
EC.E.												
(2)	51,674	59,994	60,613	61,228	61,847	67,097	68,394	70,867	73,828	77,844	81,860	85,750
02.01.A.IV.B) 3												
EC.E.												
(2)	81,202	94,276	95,249	96,215	97,188	105,438	107,476	111,362	116,015	122,326	128,637	134,750
02.01.A.IV.B) 4												
EC.E.												
(2)	95,966	111,417	112,567	113,708	114,859	124,609	127,017	131,609	137,108	144,567	152,026	159,250
02.01.A.IV.B) 5 AA)												
EC.E.												
(2)	95,966	111,417	112,567	113,708	114,859	124,609	127,017	131,609	137,108	144,567	152,026	159,250
02.01.A.IV.B) 5 BB)												
EC.E.												
(2)	134,352	155,983	157,594	159,192	160,802	174,452	177,823	184,253	191,952	202,393	212,836	222,950
02.06.C.II A) 1												
EC.E.												
(2)	128,388	148,122	149,656	151,177	152,711	165,711	168,922	175,045	182,377	192,322	202,267	211,900
02.06.C.II A) 2												
EC.E.												
(2)	179,743	207,371	209,518	211,648	213,795	231,995	236,491	245,063	255,328	269,251	283,174	296,660

AFGIFTER VED INDFØRSLER FRA TREDJELANDE
 ABSCHÖPFUNGEN BEI EINFUHR AUS DRITTLÄNDERN
 ΕΙΣΦΟΡΕΣ ΚΑΤΑ ΤΗΝ ΕΙΣΑΓΩΓΗ ΑΠΟ ΤΡΙΤΕΣ ΧΩΡΕΣ
 LEVIES ON IMPORTS FROM THIRD COUNTRIES
 PRELEVEMENTS A L'IMPORTATION DES PAYS TIERS
 PRELIEVI ALL'IMPORTAZIONE DAI PAESI TERZI
 HEFFINGEN BIJ INVOER UIT DERDE LANDEN

FAAREKOD
 SCHAFFLEISCH
 ΠΡΟΒΕΙΟ ΚΡΕΑΣ
 SHEEPMEAT
 VIANDE OVINE
 CARNI OVINE
 SCHAFVLEES

ECU/100 kg

PRELEVEMENTS IMPORTATION	FIXATIONS	PAYS TIERS	ECU /100 KG
	161285: 231285: 301285: 060186: 130186: 200186:		
	221285: 291285: 050186: 120186: 190186: 260186:		
NO. REGLEMENT	3299/35: 3299/35: 3299/85: 3648/35: 3648/85: 3648/85:		
01.04.B			
C.E.			
(1)	76,610: 80,149: 83,853: 85,888: 89,883: 94,644:		
02.01.A.IV.A) 1			
C.E.			
(2)	163,070: 170,530: 178,410: 182,740: 191,240: 201,370:		
02.01.A.IV.A) 2			
C.E.			
(2)	114,190: 119,371: 124,887: 127,918: 133,868: 140,959:		
02.01.A.IV.A) 3			
C.E.			
(2)	179,390: 187,583: 196,251: 201,014: 210,364: 221,507:		
02.01.A.IV.A) 4			
C.E.			
(2)	211,970: 221,689: 231,933: 237,562: 248,612: 261,781:		
02.01.A.IV.A) 5 AA)			
C.E.			
(2)	211,900: 221,689: 231,933: 237,562: 248,612: 261,781:		
02.01.A.IV.A) 5 BB)			
C.E.			
(2)	296,660: 310,365: 324,706: 332,587: 348,057: 366,493:		
02.01.A.IV.B) 1			
C.E.			
	122,500: 128,148: 134,058: 137,305: 143,680: 151,278:		
02.01.A.IV.B) 2			
C.E.			
	85,750: 89,704: 93,841: 96,114: 100,576: 105,895:		
02.01.A.IV.B) 3			
C.E.			
	134,750: 140,963: 147,464: 151,036: 158,068: 166,406:		
02.01.A.IV.B) 4			
C.E.			
	159,250: 166,592: 174,275: 178,497: 186,784: 196,661:		
02.01.A.IV.B) 5 AA)			
C.E.			
	159,250: 166,592: 174,275: 178,497: 186,784: 196,661:		
02.01.A.IV.B) 5 BB)			
C.E.			
	222,950: 233,229: 243,986: 249,895: 261,498: 275,326:		
02.06.C.II A) 1			
C.E.			
	211,970: 221,689: 231,933: 237,562: 248,612: 261,781:		
02.06.C.II A) 2			
C.E.			
	296,660: 310,365: 324,706: 332,587: 348,057: 366,493:		

**Salg og abonnement · Verkauf und Abonnement · Πωλήσεις και συνδρομές · Sales and subscriptions
Vente et abonnements · Vendita e abbonamenti · Verkoop en abonnementen**

BELGIQUE / BELGIË

Moniteur belge / Belgisch Staatsblad

Rue de Louvain 40-42 / Leuvensestraat 40-42
1000 Bruxelles / 1000 Brussel
Tél. 512 00 26
CCP/Postrekening 000-2005502-27

Sous-agents / Agentschappen:

Librairie européenne / Europese Boekhandel

Rue de la Loi 244 / Wetstraat 244
1040 Bruxelles / 1040 Brussel

CREDOC

Rue de la Montagne 34 / Bergstraat 34
Bte 11 / Bus 11
1000 Bruxelles / 1000 Brussel

DANMARK

Schultz Forlag

Møntergade 21
1116 København K
Tlf: (01) 12 11 95
Girokonto 200 11 95

Underagentur:

Europa Bøger

Gammel Torv 6
Postbox 137
1004 København K
Tlf. (01) 15 62 73
Telex 19280 EUROIN DK

BR DEUTSCHLAND

Verlag Bundesanzeiger

Breite Straße
Postfach 10 80 06
5000 Köln 1
Tel. (02 21) 20 29-0
Fernschreiber:
ANZEIGER BONN 8 882 595

GREECE

G.C. Eleftheroudakis SA

International Bookstore
4 Nikis Street
Athens (126)
Tel. 322 63 23
Telex 219410 ELEF

Sub-agent for northern Greece:

Molho's Bookstore

The Business Bookshop
10 Tsimiski Street
Thessaloniki
Tel. 275 271
Telex 412885 LIMO

FRANCE

**Service de vente en France des publications
des Communautés européennes**

Journal officiel

26, rue Desaix
75732 Paris Cedex 15
Tél. (1) 578 61 39

IRELAND

Government Publications Sales Office

GPO Arcade
Dublin 1

or by post

Stationery Office

Dublin 4
Tel. 78 96 44

ITALIA

Licosa Spa

Via Lamarmora, 45
Casella postale 552
50 121 Firenze
Tel. 57 97 51
Telex 570466 LICOSA I
CCP 343 509

Subagente:

Libreria scientifica Lucio de Biasio - AEIOU

Via Meravigli, 16
20 123 Milano
Tel. 80 76 79

GRAND-DUCHÉ DE LUXEMBOURG

**Office des publications officielles
des Communautés européennes**

5, rue du Commerce
L-2985 Luxembourg
Tél. 49 00 81
Télex PUBLOF - Lu 1322
CCP 19190-81
CC bancaire BIL 8-109/6003/300

NEDERLAND

Staatsdrukkerij- en uitgeverijbedrijf

Christoffel Plantijnstraat
Postbus 20014
2500 EA 's-Gravenhage
Tel. (070) 78 99 11

UNITED KINGDOM

HM Stationery Office

PO Box 569
London SE1 9NH
Tel. 01-928 6977 ext 365
National Giro Account 582-1002

Sub-agent:

Alan Armstrong & Associates

Sussex Place, Regent's Park
London NW1 4SA
Tel. 01-723 3902

ESPAÑA

Mundi-Prensa Libros, S.A.

Castelló 37
Madrid 1
Tel. (91) 275 46 55
Telex 49370-MPLI-E

PORTUGAL

Livraria Bertrand, s.a.r.l.

Rua João de Deus
Venda Nova
Amadora
Tél. 97 45 71
Télex 12709-LITRAN-P

SCHWEIZ / SUISSE / SVIZZERA

FOMA

5, avenue de Longemalle
Case postale 367
CH 1020 Renens - Lausanne
Tél. (021) 35 13 61
Télex 25416

Sous-agent:

Librairie Payot

6, rue Grenus
1211 Genève
Tél. 31 89 50
CCP 12-236

SVERIGE

Librairie C.E. Fritzes

Regeringsgatan 12
Box 16356
103 27 Stockholm
Tel. 08-23 89 00

UNITED STATES OF AMERICA

**European Community Information
Service**

2100 M Street, NW
Suite 707
Washington, DC 20037
Tel. (202) 862 9500

CANADA

Renouf Publishing Co., Ltd

2182 St Catherine Street West
Montreal
Quebec H3H 1M7
Tel. (514) 937 3519

JAPAN

Kinokuniya Company Ltd.

17-7 Shinjuku 3-Chome
Shinjuku-ku
Tokyo 160-91
Tel. (03) 354 0131

- DA = Landbrugsmarkeder: Priser.
 DE = Agrarmärkte: Preise.
 GR = Γεωργικές αγορές: Τιμές.
 EN = Agricultural markets: Prices.
 FR = Marchés agricoles: Prix.
 IT = Mercati agricoli: Prezzi.
 NL = Landbouwmarkten: Prijzen.

Prix publics au Luxembourg, TVA exclue

	ECU	BFR	DKR	DM	DRA	FF	LIT	HFL	UKL	IRL	USD
Abonnement	88,14	4000	720	200.00	8130	600	122.000	224	52.00	63.50	66
Prix au numéro	9,92	450	81	22.50	915	69	13800	25	5.90	7.20	8



KONTORET FOR DE EUROPÆISKE FÆLLESSKABERS OFFICIELLE PUBLIKATIONER
 AMT FÜR AMTLICHE VERÖFFENTLICHUNGEN DER EUROPÄISCHEN GEMEINSCHAFTEN
 ΥΠΗΡΕΣΙΑ ΕΠΙΣΗΜΩΝ ΕΚΔΟΣΕΩΝ ΤΩΝ ΕΥΡΩΠΑΪΚΩΝ ΚΟΙΝΟΤΗΤΩΝ
 OFFICE FOR OFFICIAL PUBLICATIONS OF THE EUROPEAN COMMUNITIES
 OFFICE DES PUBLICATIONS OFFICIELLES DES COMMUNAUTÉS EUROPÉENNES
 UFFICIO DELLE PUBBLICAZIONI UFFICIALI DELLE COMUNITÀ EUROPEE
 BUREAU VOOR OFFICIËLE PUBLIKATIES DER EUROPESE GEMEENSCHAPPEN

ISSN 0250-9601

L-2985 Luxembourg

Kat./Cat.: CB-AZ-86-001-7C-C